

National Criminal Justice Reference Service

ncjrs

This microfiche was produced from documents received for inclusion in the NCJRS data base. Since NCJRS cannot exercise control over the physical condition of the documents submitted, the individual frame quality will vary. The resolution chart on this frame may be used to evaluate the document quality.

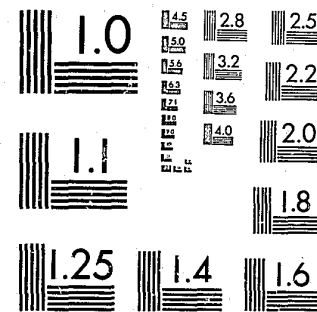

MICROCOPY RESOLUTION TEST CHART
NATIONAL BUREAU OF STANDARDS-1963-A

Microfilming procedures used to create this fiche comply with the standards set forth in 41CFR 101-11.504.

Points of view or opinions stated in this document are those of the author(s) and do not represent the official position or policies of the U. S. Department of Justice.

National Institute of Justice
United States Department of Justice
Washington, D. C. 20531

9/16/83

SURVEY OF STATE MAXIMUM
SECURITY FACILITIES FOR
SERIOUS JUVENILE OFFENDERS

SUMMER, 1982

MARYLAND JUVENILE SERVICES ADMINISTRATION
DEPARTMENT OF HEALTH AND MENTAL HYGIENE

U.S. Department of Justice
National Institute of Justice

This document has been reproduced exactly as received from the person or organization originating it. Points of view or opinions stated in this document are those of the authors and do not necessarily represent the official position or policies of the National Institute of Justice.

Permission to reproduce this copyrighted material has been granted by

PUBLIC DOMAIN/LEAA

to the National Criminal Justice Reference Service (NCJRS).

Further reproduction outside of the NCJRS system requires permission of the copyright owner.

87503

TABLE OF CONTENTS

NCJRS

NOV 17 1982

Page

I. Introduction.....	1
II. Fact Sheets.....	1

ACQUISITIONS

Individual States:

Arizona.....	2
Alaska.....	4
Arizona.....	6
Arkansas.....	8
California.....	10
Colorado.....	12
Connecticut.....	14
Delaware.....	15
District of Columbia.....	17
Florida.....	19
Georgia.....	21
Hawaii.....	23
Idaho.....	25
Illinois.....	27
Indiana.....	29
Iowa.....	31
Kansas.....	33
Kentucky.....	35
Louisiana.....	37
Maine.....	39
Massachusetts.....	41
Michigan.....	43
Minnesota.....	45
Mississippi.....	47
Missouri.....	49
Montana.....	51
Nebraska.....	53
Nevada.....	55
New Hampshire.....	57
New Jersey.....	59
New Mexico.....	61
New York.....	63
North Carolina.....	65
North Dakota.....	67
Ohio.....	69
Oklahoma.....	71
Oregon.....	73
Pennsylvania.....	75
Rhode Island.....	77
South Carolina.....	79
South Dakota.....	81

Tennessee.....	83
Texas.....	85
Utah.....	87
Vermont.....	89
Virginia.....	91
Washington.....	93
West Virginia.....	95
Wisconsin.....	97
Wyoming.....	99

Table I, Phone Survey of Maximum Secure Facilities By State, Spring, 1982.....	101
---	-----

Attachment to Table I, Fact Sheets on Individual States.....	104
---	-----

Summary and Conclusions.....	106
------------------------------	-----

I. INTRODUCTION

The Maryland Legislature, during the 1982 session, appropriated \$100,000 as planning money for the possible development of a maximum security institution for juveniles. Associated with this appropriation was a request to the Governor that he study the feasibility of the development of such a facility, and report his findings back to the legislature during the 1983 Legislative Session.

As an initial phase of this study, the Juvenile Services Administration conducted a phone survey of the fifty states and the District of Columbia, to determine trends in usage of maximum security facilities nationwide. Responses were received from all states except Connecticut, who was unwilling to give information over the phone. A letter was sent requesting the needed information, but a response has not been received to date.

Individual Fact Sheets on each state plus the District of Columbia are included in Section II. Section III is a Summary and Conclusions of the survey.

II. FACT SHEETS

FACT SHEET

- 1a. State: Alabama 1b. Population: 3,769,000
2. Total number of institutional beds: 320 plus 51 at Diagnostic Center
3. Name of institution: # of beds: Type: (Min., Med., or Max.)
- | | | | |
|------------------------------|-----|---|--------|
| Chalkville Campus | 92 | * | |
| Mount Meig Campus | 100 | * | |
| Roebuck Campus | 128 | * | |
| Diagnostic & Evaluation Ctr. | 51 | * | *(20be |

4. If no max. institution, # of secure beds in each facility:

Presently have a 20 bed secure unit at Roebuck Campus. Planning to build new 25 bed unit on this campus and turn 20 bed unit back to regular programming.

REST IS NOT APPLICABLE IF NO SECURE BEDS ARE AVAILABLE

5. Total # of staff in secure cottage or facility: (List, if known)

3-3-3 Staffing pattern.
 14 aides
 1 MSW
 1 B.A. Counselor
 1 Teacher
 1 Teacher Aide
 18 staff total

6. Program utilized, if known:

Structured Behavior Modification. Have a Level System (I-IV)

7. Criteria for placement in secure facility: (If classification system, briefly describe process)

Committee reviews for assignment to secure unit. Court only commitment to Department.

- 8a. Direct commitment to secure facility by court: No

- 8b. Transfer from other facilities: (Explain if information known)

Students are transferred to secure unit for behavior problems in other facilities. Is usually released direct to community. Maximum stay is 2 years.

9. Ages served in secure facility or unit:

Up to 18 years old

10. Research available about effectiveness:

None

11. Attachments, if available:

Program information on file in Bob Harrington's office.

FACT SHEET

- 1a. State: Alabama 1b. Population: 3,769,000
2. Total number of institutional beds: 320 plus 51 at Diagnostic Center
3. Name of institution: # of beds: Type: (Min., Med., or Max.)
- | | | | |
|------------------------------|-----|---|--------|
| Chalkville Campus | 92 | * | |
| Mount Meig Campus | 100 | * | |
| Roebuck Campus | 128 | * | |
| Diagnostic & Evaluation Ctr. | 51 | * | *(20be |

4. If no max. institution, # of secure beds in each facility:

Presently have a 20 bed secure unit at Roebuck Campus. Planning to build new 25 bed unit on this campus and turn 20 bed unit back to regular programming.

REST IS NOT APPLICABLE IF NO SECURE BEDS ARE AVAILABLE

5. Total # of staff in secure cottage or facility: (List, if known)

3-3-3 Staffing pattern.
 14 aides
 1 MSW
 1 B.A. Counselor
 1 Teacher
1 Teacher Aide
 18 staff total

6. Program utilized, if known:

Structured Behavior Modification. Have a Level System (I-IV)

7. Criteria for placement in secure facility: (If classification system, briefly describe process)

Committee reviews for assignment to secure unit. Court only commitment to Department.

8a. Direct commitment to secure facility by court: No

8b. Transfer from other facilities: (Explain if information known)

Students are transferred to secure unit for behavior problems in other facilities. Is usually released direct to community. Maximum stay is 2 years.

9. Ages served in secure facility or unit:

Up to 18 years old

10. Research available about effectiveness:

None

11. Attachments, if available:

Program information on file in Bob Harrington's office.

FACT SHEET

- 1a. State: Alaska 1b. Population: 406,000
2. Total number of institutional beds: 165
3. Name of institution: # of beds: Type: (Min., Med., or Max.)
- | | | | |
|--------------------------|-----|---|---|
| McLaughlin Youth Center | 145 | * | * |
| Fairbanks Youth Facility | 20 | * | |

4. If no max. institution, # of secure beds in each facility:
- 12 bed secure unit at McLaughlin Youth Center

REST IS NOT APPLICABLE IF NO SECURE BEDS ARE AVAILABLE

5. Total # of staff in secure cottage or facility: (List, if known)

1 Unit Leader
2 Group Leaders
7 Youth Counselors

Total 10 Staff

6. Program utilized, if known:

Behavior Modification - Daily Group Meetings
Use eclectic approach

7. Criteria for placement in secure facility: (If classification system, briefly describe process)

Placement in secure unit based on decision of classification committee based on following criteria:

- 1) Is resident a clear and present danger to himself and/or to society?
- 2) Is resident able and/or willing to accept rehabilitation treatment in an open setting?

- 8a. Direct commitment to secure facility by court: No

- 8b. Transfer from other facilities: (Explain if information known)

Through classification committee - average stay in secure facility is 6-8 months. Can't be released directly to community. Must go back to open program.

9. Ages served in secure facility or unit:

11-19 years of age

10. Research available about effectiveness:

None

There is pending legislation to place waived children into J.S.A. facilities until they reach 18 years of age.

11. Attachments, if available:

Classification system on file in Bob Harrington's office.

FACT SHEET

- 1a. State: Arizona 1b. Population: 2,450,000
2. Total number of institutional beds: 300
3. Name of institution: # of beds: Type: (Min., Med., or Max.)
- | | | | | |
|---------------------|-----|---|---|---|
| Adobe Mt. School | 180 | * | * | * |
| Catilina Mt. School | 120 | * | * | * |
4. If no max. institution, # of secure beds in each facility:
 Has 1 locked door disciplinary cottage-stay 1-10 days-16 bed used for th purpose.
 Both facilities have 15 ft. fence with Razer barb
 Planning to build 120 bed medium security institution and a Diagnostic Center for 66 youth plus facilities for 44 emotionally disturbed youth

REST IS NOT APPLICABLE IF NO SECURE BEDS ARE AVAILABLE

5. Total # of staff in secure cottage or facility: (List, if known)

Not available

6. Program utilized, if known:
 Eclectic Property offenses average 30 day length of stay
 Crimes against persons average 7-8 mos. " " "
 Classify children first few days-place in cottage on basis of classification.

7. Criteria for placement in secure facility: (If classification system, briefly describe process)
 Court commitment - both facilities are secure.

- 8a. Direct commitment to secure facility by court: Yes

- 8b. Transfer from other facilities: (Explain if information known)

N/A

9. Ages served in secure facility or unit:

8 - 18 years

10. Research available about effectiveness:

No

11. Attachments, if available:

Program information on file in Bob Harrington's office

FACT SHEET

1a. State: Arkansas 1b. Population: 2,180,000

2. Total number of institutional beds: 265

3. Name of institution: # of beds: Type: (Min., Med., or Max.)
 Alexander Youth Service 72 *
 Pine Bluff Youth Service Center 193

4. If no max. institution, # of secure beds in each facility:
 34 bed unit on grounds of Alexander campus. Fenced-in self-contained.
 25 beds for boys - 9 beds for girls

REST IS NOT APPLICABLE IF NO SECURE BEDS ARE AVAILABLE

5. Total # of staff in secure cottage or facility: (List, if known)
 1 Psychologist Boy's unit-staffed 3-4-2
 2 MSW Girl's unit-staffed 2-2-2
 2 B.A. Counselor
 2 Teachers
 1 Secretary
 1 Recreational Director
 23 Youth Supervisor Staff

6. Program utilized, if known:
 Behavior Modification Program-plan to develop an upholstery shop and a maintenance work program.
 Level type
 Two types of programs: 1) short term-3 mo. and return to open campus
 2) long-term-until 18 years old or release

7. Criteria for placement in secure facility: (If classification system, briefly describe process)
 1) Class A felony
 2) AWOL and Assaultive Behavior

8a. Direct commitment to secure facility by court: No

8b. Transfer from other facilities: (Explain if information known)
 Treatment Staff Recommends - Commission makes final decision.

9. Ages served in secure facility or unit:
 To age 18

10. Research available about effectiveness:

no

11. Attachments, if available:

none

FACT SHEET

- 1a. State: California
- 1b. Population: 22,694,000
2. Total number of institutional beds: 5,700
3. Name of institution: # of beds: Type: (Min., Med., or Max.)

Facilities consist of 2 reception centers, 8 institutions, 6 youth conservation camps -

SEE LISTING ON FILE IN BOB HARRINGTON'S OFFICE

4. If no max. institution, # of secure beds in each facility:
All of the institutions have perimeter fencing. Each of the institutions have a perimeter fence from 14 to 16 feet overlaid at the top with a close knitted mesh wire.

REST IS NOT APPLICABLE IF NO SECURE BEDS ARE AVAILABLE

5. Total # of staff in secure cottage or facility: (List, if known)
The basic staff pattern for a 50 bed unit is as follows:
.5 treatment team supervisor, 1 parole agent, 1 senior youth counselor, 6.5 youth counselor and one group supervisor. The 8.5 positions provide 24 hour coverage on the living unit and include backup. Special treatment units are more richly staffed, in accordance with the programming objectives. The staffing pattern may include psychiatrists, psychologists, and additional youth counselors and group supervisors. In the education program, the staff/ward ratio is 1 staff member to 15 wards, but in the special treatment programs, additional teachers may be assigned to the living unit.
6. Program utilized, if known:

The various programs at the California Youth Authority are outlined in the information available in Bob Harrington's office

7. Criteria for placement in secure facility: (If classification system, briefly describe process)
The California Youth Authority has the right to place youngsters in facilities as determined by their reception and diagnostic centers.

- 8a. Direct commitment to secure facility by court: no
- 8b. Transfer from other facilities: (Explain if information known)
It is possible based on Department of Youth Authority Approval

9. Ages served in secure facility or unit:
Jurisdiction to age 23.
10. Research available about effectiveness:

The findings of the Youth Authority study, released in October, 1967, disclosed there was no statistical evidence of a differential effect on recidivism rates for youthful offenders released from camp programs versus youthful offenders released from institutional programs, when the selection of wards was controlled. A study in 1979 shows that the recidivism rate for those released from nonsecure "camps" is lower than that for those released from more secure institutions. However, this data must be interpreted with caution. The difference in rates can be attributed solely to the fact that the better risk wards experience the camp program.

11. Attachments, if available:

Information is available and is on file in Bob Harrington's office.

FACT SHEET

1a. State: Colorado 1b. Population: 2,772,000

2. Total number of institutional beds: 402

3. Name of institution: # of beds: Type: (Min., Med., or Max.)

Golden Gate Youth Camp	60	*		
Lothrop Park Youth Camp	60	*		
Lookout Mt. School for Boys	160		*	
Mount View School	122	*		*

4. If no max. institution, # of secure beds in each facility:

26 secure beds at Mount View School in the Closed Adolescent Treatment Unit.

24 medium secure beds at Lookout Mt. School

REST IS NOT APPLICABLE IF NO SECURE BEDS ARE AVAILABLE

5. Total # of staff in secure cottage or facility: (List, if known)

26 staff at Mount View School secure unit-average stay 14 to 16 mos.

14 staff at Lookout Mt. School secure unit-average stay 12 mos.

6. Program utilized, if known:

Mount View School - Psychiatric treatment

Lookout Mt. School - Guided Peer Interaction and Behavior Modification

7. Criteria for placement in secure facility: (If classification system, briefly describe process)

Committed to Department-Reception and Diagnostic Classification based on I level System Detainees Placement

8a. Direct commitment to secure facility by court: NO

8b. Transfer from other facilities: (Explain if information known)

N/A

9. Ages served in secure facility or unit:

to 18 years

10. Research available about effectiveness:

Not available

11. Attachments, if available:

N/A

CONNECTICUT - No response was received.

FACT SHEET

- 1a. State: Delaware 1b. Population: 582,000
2. Total number of institutional beds: 250
3. Name of institution: # of beds: Type: (Min., Med., or Max.)
- | | | | | |
|---------------------------------------|-----|---|---|---|
| Ferris School for Boys | 200 | * | * | * |
| Woods Haven-Kruse School
for Girls | 50 | * | * | |

4. If no max. institution, # of secure beds in each facility:

40 security beds in Ferris School

REST IS NOT APPLICABLE IF NO SECURE BEDS ARE AVAILABLE

5. Total # of staff in secure cottage or facility: (List, if known)

6. Program utilized, if known:

Positive peer culture with medical model overlay
9-12 month length of stay
2 successful home visits prior to release

7. Criteria for placement in secure facility: (If classification system, briefly describe process)

Committed directly to youth bureau
Have dual classification system- one based on security
one based on treatment

8a. Direct commitment to secure facility by court: no

8b. Transfer from other facilities: (Explain if information known)

n/a

9. Ages served in secure facility or unit:

to age 18

10. Research available about effectiveness:

none

11. Attachments, if available:

On file in Bob Harrington's office.

FACT SHEET

1a. State: District of Columbia 1b. Population: 656,000

2. Total number of institutional beds: 565

3. Name of institution: # of beds: Type: (Min., Med., or Max.)

Cedar Knolls School	325	*	
Oak Hill Youth Center	150		*
Receiving Home for Children	90	*	

4. If no max. institution, # of secure beds in each facility:

40 bed security unit at Cedar Knoll which is used primarily for detention but does allow short term disciplinary treatment for Cedar Knoll students.

REST IS NOT APPLICABLE IF NO SECURE BEDS ARE AVAILABLE

5. Total # of staff in secure cottage or facility: (List, if known)

Oakhill - 135 staff

6. Program utilized, if known:

Behavior modification approach but with no token economy system.
Hold progress review every 2 months.
Work related program is available.
Does allow home visit after 6 months.

7. Criteria for placement in secure facility: (If classification system, briefly describe process)

Committed and detained there by the court - length of stay does not usually exceed 2 years.

- 8a. Direct commitment to secure facility by court: yes
- 8b. Transfer from other facilities: (Explain if information known)
- Is possible to be transferred from Oak Hill to Cedar Knolls

9. Ages served in secure facility or unit:
- 14 to 20
10. Research available about effectiveness:

none

11. Attachments, if available:
- none

FACT SHEET

- 1a. State: Florida 1b. Population: 8,860,000
2. Total number of institutional beds: 790 beds
3. Name of institution: # of beds: Type: (Min., Med., or Max.)
- | | | |
|-----------------------------|-----|---|
| Arthur G. Dozer School | 270 | * |
| Florida School at Okeeholue | 360 | * |
| Alyee D. McPhenon School | 160 | * |

4. If no max. institution, # of secure beds in each facility:
- All facilities have temporary secure holding units - no long term maximum security cottage or facility. Two training schools have perimeter fencing with sensing devices. Bloodhounds used in search for AWOLS.

REST IS NOT APPLICABLE IF NO SECURE BEDS ARE AVAILABLE

5. Total # of staff in secure cottage or facility: (List, if known)

6. Program utilized, if known:

7. Criteria for placement in secure facility: (If classification system, briefly describe process)

- 8a. Direct commitment to secure facility by court:
- 8b. Transfer from other facilities: (Explain if information known)

9. Ages served in secure facility or unit:

10. Research available about effectiveness:

11. Attachments, if available:

On file in Bob Harrington's office.

FACT SHEET

- 1a. State: Georgia 1b. Population: 5,117,000
2. Total number of institutional beds: 933
3. Name of institution: # of beds: Type: (Min., Med., or Max.)
- | | | |
|--|-----|---|
| Youth Development Center-Atlanta | 105 | * |
| Youth Development Center-Augusta | 322 | * |
| Youth Development Center-Macon | 132 | * |
| Youth Development Center-Milledgeville | 364 | * |
4. If no max. institution, # of secure beds in each facility:
- 44 secure beds at Milledgeville - 12' fence with barbed wire around whole facility

REST IS NOT APPLICABLE IF NO SECURE BEDS ARE AVAILABLE

5. Total # of staff in secure cottage or facility: (List, if known)

2 male attendants	on duty during day time
2 counselors	
1 activity leader	
1 teacher	

Total staff unknown

6. Program utilized, if known:

Regular type training school program - Program being revised.

7. Criteria for placement in secure facility: (If classification system, briefly describe process)

For specific crimes Judges can commit for 12 to 18 months.

- 8a. Direct commitment to secure facility by court: Yes
- 8b. Transfer from other facilities: (Explain if information known)

Yes

9. Ages served in secure facility or unit:

to 18 years

10. Research available about effectiveness:

none

11. Attachments, if available:

On file in Bob Harrington's office.

FACT SHEET

- 1a. State: Hawaii 1b. Population: 915,000
2. Total number of institutional beds: 200
3. Name of institution: # of beds: Type: (Min., Med., or Max.)
Hawaii Youth Correctional Facility 200 * *

4. If no max. institution, # of secure beds in each facility:

No specific secure beds - Institution built around a court yard.
Children over 16 years are normally waived to adult court if they
commit a serious offense - average stay is one year.

REST IS NOT APPLICABLE IF NO SECURE BEDS ARE AVAILABLE

5. Total # of staff in secure cottage or facility: (List, if known)

n/a

6. Program utilized, if known:

n/a

7. Criteria for placement in secure facility: (If classification system, briefly
describe process)

n/a

- 8a. Direct commitment to secure facility by court: n/a
- 8b. Transfer from other facilities: (Explain if information known)

n/a

9. Ages served in secure facility or unit:

n/a

10. Research available about effectiveness:

n/a

11. Attachments, if available:

n/a

FACT SHEET

- 1a. State: Idaho
- 1b. Population: 905,000
2. Total number of institutional beds: 150
3. Name of institution: Youth Service Center
- # of beds: 150
- Type: (Min., Med., or Max.) *

4. If no max. institution, # of secure beds in each facility:
- 25 bed secure unit - children don't leave unit.
- 4 beds for Part I offenders - average stay one year
- 21 beds for adjudicated delinquents - average stay 6 months
- Plan to build 50 b3d secure cottage

REST IS NOT APPLICABLE IF NO SECURE BEDS ARE AVAILABLE

5. Total # of staff in secure cottage or facility: (List, if known)

Not available

6. Program utilized, if known:

Not available

7. Criteria for placement in secure facility: (If classification system, briefly describe process)

Not available

8a. Direct commitment to secure facility by court: no

8b. Transfer from other facilities: (Explain if information known)

Only from Youth Service Center - only facility in state

9. Ages served in secure facility or unit:

10 to 18 years

10. Research available about effectiveness:

none

11. Attachments, if available:

none

FACT SHEET

1a. State: Illinois

1b. Population: 11,229,000

2. Total number of institutional beds: 923

3. Name of institution: # of beds: Type: (Min., Med., or Max.)
Illinois Youth Center-Dickson Springs 48 *
Youth Center DuPage 48 *
" " Hanna City 86 *
" " Joliet 148 *
" " Kankahee 44 *
" " Pere Marquette 50 *
" " St. Charles 290 *
" " Valley View 209 *
4. If no max. institution, # of secure beds in each facility:

Has 148 bed secure facility

REST IS NOT APPLICABLE IF NO SECURE BEDS ARE AVAILABLE

5. Total # of staff in secure cottage or facility: (List, if known)

178 total staff - 24 education staff

Dept. of Correction has its own school district and the 24 educational staff report to the Superintendent of Education and the Department of Correction.

6. Program utilized, if known:

32 of 148 beds are for emotionally disturbed students. Program includes a case worker plan with emphasis on reality-therapy, consultant psychiatrist is available. 11 months average length of stay. All youngsters ^{under 17} age of 17 are committed to youth facilities and then transferred to adult facilities when they reach the age of majority if there have been sentenced for a long period of time.

7. Criteria for placement in secure facility: (If classification system, briefly describe process)

Placed there on recommendation of reception center at St. Charles. Child usually has a history of aggravated behavior, a felony offense, and 2 or 3 instances of institutional history.

8a. Direct commitment to secure facility by court: no

8b. Transfer from other facilities: (Explain if information known)

Yes. All youngsters placed there either come from reception center or other institutions based on recommendation of Program Assignment Committee.

9. Ages served in secure facility or unit:

13 to 21

10. Research available about effectiveness:

none

11. Attachments, if available:

On file in Bob Harrington's office.

FACT SHEET

1a. State: Indiana

1b. Population: 5,400,000

2. Total number of institutional beds: 1,395

3. <u>Name of institution:</u>	<u># of beds:</u>	<u>Type: (Min., Med., or Max.)</u>
Indiana Boys School	450	*
" Girls "	160	*
Rockville Training Center	120	*
Indiana Youth Center	500	*
15 & up first time offenders		
Chain of Lakes	47	*
16 to 25 felons		
Clark County Youth Camp	52	*
Jasper Pulaski Youth Camp	66	*
felons 16 to 25		

4. If no max. institution, # of secure beds in each facility:

45 bed secure unit- Indiana Boys School-a fenced recreational area

REST IS NOT APPLICABLE IF NO SECURE BEDS ARE AVAILABLE

5. Total # of staff in secure cottage or facility: (List, if known)

19 are custodial of 30 staff total

6. Program utilized, if known:

Behavior modification -- average length of stay is 7 months usually released to the IBS.

7. Criteria for placement in secure facility: (If classification system, briefly describe process)

Transferred from other facilities as well as the Indiana Boys School. Director of Classification does the transfer.

- 8a. Direct commitment to secure facility by court: no
- 8b. Transfer from other facilities: (Explain if information known)

yes, as explained in #7

9. Ages served in secure facility or unit:
14 to 18 up to 21 years
10. Research available about effectiveness:

no

11. Attachments, if available:
none available

FACT SHEET

- 1a. State: Iowa 1b. Population: 2,902,000
2. Total number of institutional beds: 200
3. Name of institution: # of beds: Type: (Min., Med., or Max.)

Eldara Training Center 200 *

4. If no max. institution, # of secure beds in each facility:

No long term security beds for juveniles. Do have a small security unit for disciplinary purposes for a 72 hour length of stay. They are moving away from institutional services and recently closed one training school. Have no plans for one. Juveniles over the age of 16 are waived over to adult court.

REST IS NOT APPLICABLE IF NO SECURE BEDS ARE AVAILABLE

5. Total # of staff in secure cottage or facility: (List, if known)

6. Program utilized, if known:

7. Criteria for placement in secure facility: (If classification system, briefly describe process)

8a. Direct commitment to secure facility by court:

8b. Transfer from other facilities: (Explain if information known)

9. Ages served in secure facility or unit:

10. Research available about effectiveness:

11. Attachments, if available:

FACT SHEET

1a. State: Kansas

1b. Population: 2,363,208

2. Total number of institutional beds: 499

3. <u>Name of institution:</u>	<u># of beds:</u>	<u>Type: (Min., Med., or Max.)</u>	
Youth Center at Beloit	95	*	*
Youth Center at Topeka	221	*	*
Youth Center at Atchison	108	*	*
Larned Youth Rehabilitation Center	30	*	*
Osawatomie Youth Rehabilitation Center	45	*	*

4. If no max. institution, # of secure beds in each facility:

none

150 closed beds

REST IS NOT APPLICABLE IF NO SECURE BEDS ARE AVAILABLE

5. Total # of staff in secure cottage or facility: (List, if known)

n/a

6. Program utilized, if known:

150 closed beds average length of stay 1 year

7. Criteria for placement in secure facility: (If classification system, briefly describe process)

n/a

- 8a. Direct commitment to secure facility by court: n/a
- 8b. Transfer from other facilities: (Explain if information known)

n/a

9. Ages served in secure facility or unit:

Up to age 18 years

10. Research available about effectiveness:

n/a

11. Attachments, if available:

n/a

FACT SHEET

- 1a. State: Kentucky 1b. Population: 3,527,000
2. Total number of institutional beds: 389

3. <u>Name of institution:</u>	<u># of beds:</u>	<u>Type: (Min., Med., or Max.)</u>	
Central Kentucky Training Center			*
Danville Youth Development Center	3 units		
Herrington Unit	56	*	*
Lake Front Unit	50	*	*
Voc Ed Unit	55	*	*
Greenriver Boys Camp	50	*	
Kent Children's Home	40	*	
Lake Cumberland Boys Camp	40	*	
Morehead Treatment Center	48	*	*
Woodsbend Boys Camp	50	*	

4. If no max. institution, # of secure beds in each facility:

No secure facility or cottage. May have one in 1984. Legislation mandated Youthful Offender Act and they have been legislated to build a maximum security facility in the future.
REST IS NOT APPLICABLE IF NO SECURE BEDS ARE AVAILABLE

5. Total # of staff in secure cottage or facility: (List, if known)

6. Program utilized, if known:

7. Criteria for placement in secure facility: (If classification system, briefly describe process)

- 8a. Direct commitment to secure facility by court:
- 8b. Transfer from other facilities: (Explain if information known)

9. Ages served in secure facility or unit:

10. Research available about effectiveness:

11. Attachments, if available:

Information on file in Bob Harrington's office.

FACT SHEET

- 1a. State: Louisiana 1b. Population: 4,018,000
2. Total number of institutional beds: 827
3. Name of institution: # of beds: Type: (Min., Med., or Max.)
- | | | | | |
|---|-----|---|---|---|
| Louisiana Reception & Diagnostic Center | 217 | * | * | * |
| Louisiana Training Inst. (Baton Rouge) | 212 | * | * | * |
| " " (Monroe) | 350 | * | * | * |
| " " (Ball) | 115 | * | * | * |
| " " (Bridge City) | 150 | * | * | * |
4. If no max. institution, # of secure beds in each facility:
- 36 bed maximum security unit on the grounds of the Reception & Diagnostic Center.
- REST IS NOT APPLICABLE IF NO SECURE BEDS ARE AVAILABLE
5. Total # of staff in secure cottage or facility: (List, if known)
- 24 Correctional Officers - Program Administrator -
Counselors - Teacher - 1/2 Recreational Supervisor
6. Program utilized, if known:
- Presently, being revised - average length of stay 484 days.
It should be noted that the Juvenile Services Division in this state falls under the Department of Human Resources while the institutions for juveniles are operated by the Department of Corrections.
7. Criteria for placement in secure facility: (If classification system, briefly describe process)
- Transferred from training schools with approval of Assistant Director of Juvenile Services.

- 8a. Direct commitment to secure facility by court: no
- 8b. Transfer from other facilities: (Explain if information known)

yes - see #7 based on behavior

9. Ages served in secure facility or unit:

13 to 18

10. Research available about effectiveness:

none

11. Attachments, if available:

Program information on file in Bob Harrington's office.

FACT SHEET

- 1a. State: Maine 1b. Population: 1,097,000
2. Total number of institutional beds: 260
3. Name of institution: # of beds: Type: (Min., Med., or Max.)
Maine Youth Center 260 * * *

4. If no max. institution, # of secure beds in each facility:

2 secure cottages for males 15-20 for treatment-15-20 for isolation
1 secure cottage for females - 13 beds for girls

REST IS NOT APPLICABLE IF NO SECURE BEDS ARE AVAILABLE

5. Total # of staff in secure cottage or facility: (List, if known)

6 staff on duty from 6 a.m. to 10 p.m.
2 staff at night

Unit Director, teacher, 8 Youth Supervisor types = total 10 assigned to unit

6. Program utilized, if known:

Reality Therapy - 6 weeks minimum for treatment

7. Criteria for placement in secure facility: (If classification system, briefly describe process)

Youngsters are transferred from within the facility to the secure cottage either for being chronic runaways or chronic behavior problems.

8a. Direct commitment to secure facility by court: no

8b. Transfer from other facilities: (Explain if information known)

see #7

9. Ages served in secure facility or unit:

11 to 17

10. Research available about effectiveness:

none at present. However, the Maine Youth Center stated that their program of reality therapy was several years old, and they indicate that the awols have reduced from 350 at first year to 220 this past year. They presently have no written information about the program and no plans for a secure facility.

11. Attachments, if available:

none

FACT SHEET

1a. State: Massachusetts 1b. Population: 5,769,000

2. Total number of institutional beds: 152

3. Name of institution: # of beds: Type: (Min., Med., or Max.)

Rozendale Training and Detention Center	50	*
Kennedy School at Westboro	15	*
Sharp Building at Westboro	12	*
Worcester Center	25	*
Littleton Massachusetts Center	10	*
Forestry Camp	40	* *

4. If no max. institution, # of secure beds in each facility:

Massachusetts has no large training schools. Their facilities presently being utilized with the exception of the Forestry Camp are maximum Security

REST IS NOT APPLICABLE IF NO SECURE BEDS ARE AVAILABLE

5. Total # of staff in secure cottage or facility: (List, if known)

Staff ratio in all secure facilities - 2 staff to 1 child

6. Program utilized, if known:

Behavior modification and reality therapy - They presently have a 6 to 12 month length of stay in 2 of their secure units. 2 year length of stay in Kennedy School and a short term treatment unit at Worcester have a 28 to 60 day stay. They are presently purchasing the Lady of Lourdes School in Springfield and plan to develop 2 small secure treatment units at this facility. They are also going to buy a building and make a detention unit in Boston.

7. Criteria for placement in secure facility: (If classification system, briefly describe process)

not available

3a. Direct commitment to secure facility by court: not known

8b. Transfer from other facilities: (Explain if information known)

not available

9. Ages served in secure facility or unit:

Up to 17th birthday

10. Research available about effectiveness:

Hard data not presently available

11. Attachments, if available:

not available

FACT SHEET

1a. State: Michigan

1b. Population: 9,207,000 ('79)

2. Total number of institutional beds: 580

3. <u>Name of institution:</u>	<u># of beds:</u>	<u>Type: (Min., Med., or Max.)</u>
Adrian Training School	140	100 males 40 females
Maxey Training School	440	* * *

4. If no max. institution, # of secure beds in each facility:

Maxey - 140 all male 100 @ Green Oak Unit
40 @ Huron Unit (for most seriously disturbed)

REST IS NOT APPLICABLE IF NO SECURE BEDS ARE AVAILABLE

5. Total # of staff in secure cottage or facility: (List, if known)

Green Oak unit - 5 -20 bed wings, each with 5 c.c. workers/group leader/
80 total staff program manager/ 2½ other

Huron unit -
52 total staff

6. Program utilized, if known:

Green Oak - G.G. I
Huron - none

7. Criteria for placement in secure facility: (If classification system, briefly describe process)

Top level screening once committed to Department Social Services;
decision as to which facility made by county DSS intake office

- 8a. Direct commitment to secure facility by court: Committed to DSS who makes decision.
- 8b. Transfer from other facilities: (Explain if information known)

possible from less secure maximum secure

9. Ages served in secure facility or unit:

12 - 17 possible, but most 15-17

10. Research available about effectiveness:

extensive evaluation received: The Institutional Centers: Objectives and Progress - January 1982

Green Oak Center: Exemplary Project Application 1980-1981

11. Attachments, if available:

Information on file in Bob Harrington's office.

FACT SHEET

- 1a. State: Minnesota
- 1b. Population: 4,060,000 ('79)
2. Total number of institutional beds: 265
3. Name of institution: # of beds: Type: (Min., Med., or Max.)
- | | | |
|----------------|-----------|---|
| Redwing Center | 145 males | * |
| Sauk Center | 120 m/f | * |

4. If no max. institution, # of secure beds in each facility:
- none

REST IS NOT APPLICABLE IF NO SECURE BEDS ARE AVAILABLE

5. Total # of staff in secure cottage or facility: (List, if known)

6. Program utilized, if known:

7. Criteria for placement in secure facility: (If classification system, briefly describe process)

8a. Direct commitment to secure facility by court:

8b. Transfer from other facilities: (Explain if information known)

9. Ages served in secure facility or unit:

10. Research available about effectiveness:

11. Attachments, if available:

Information on file in Bob Harrington's office.

FACT SHEET

1a. State: Mississippi 1b. Population: 2,429,000 ('79)

2. Total number of institutional beds: 400

3. Name of institution: # of beds: Type: (Min., Med., or Max.)

Oakley Campus	200 male	*	*
Columbia Campus	200 m/f	*	*

4. If no max. institution, # of secure beds in each facility:

None, however the state is building a secure facility for 14-18 year olds.
25 beds.

REST IS NOT APPLICABLE IF NO SECURE BEDS ARE AVAILABLE

5. Total # of staff in secure cottage or facility: (List, if known)

6. Program utilized, if known:

7. Criteria for placement in secure facility: (If classification system, briefly describe process)

8a. Direct commitment to secure facility by court:

8b. Transfer from other facilities: (Explain if information known)

9. Ages served in secure facility or unit:

10. Research available about effectiveness:

11. Attachments, if available:

Information on file in Bob Harrington's office.

FACT SHEET

1a. State: Missouri

1b. Population: 4,867,000 ('79)

2. Total number of institutional beds: 225

3. Name of institution: # of beds: Type: (Min., Med., or Max.)

Boonville Training School 120 M 12-17 *

Sears Youth Center 55 M/F " *

Northwest Youth Center 20 F 12-16 *

Hogan Street Center 30 M 12-17 *

4. If no max. institution, # of secure beds in each facility:

none

REST IS NOT APPLICABLE IF NO SECURE BEDS ARE AVAILABLE

5. Total # of staff in secure cottage or facility: (List, if known)

6. Program utilized, if known:

7. Criteria for placement in secure facility: (If classification system, briefly describe process)

- 8a. Direct commitment to secure facility by court:
- 8b. Transfer from other facilities: (Explain if information known)

9. Ages served in secure facility or unit:

10. Research available about effectiveness:

11. Attachments, if available:

Information on file in Bob Harrington's office.

FACT SHEET

- 1a. State: Montana
- 1b. Population: 786,000 (79)
2. Total number of institutional beds: 185
3. Name of institution: # of beds: Type: (Min., Med., or Max.)
- | | | |
|----------------------|-------|---|
| Pine Hills School | 125 M | * |
| Mountain View School | 60 F | * |

4. If no max. institution, # of secure beds in each facility:

None

REST IS NOT APPLICABLE IF NO SECURE BEDS ARE AVAILABLE

5. Total # of staff in secure cottage or facility: (List, if known)

6. Program utilized, if known:

7. Criteria for placement in secure facility: (If classification system, briefly describe process)

- 8a. Direct commitment to secure facility by court:
- 8b. Transfer from other facilities: (Explain if information known)

9. Ages served in secure facility or unit:

10. Research available about effectiveness:

11. Attachments, if available:

Information on file in Bob Harrington's office.

FACT SHEET

- 1a. State: Nebraska 1b. Population: 1,574,000 ('79)
2. Total number of institutional beds: 249
3. Name of institution: # of beds: Type: (Min., Med., or Max.)
- | | | |
|----------------|-------------|---|
| Kearney Y.D.C. | 170 M 13-17 | * |
| Geneva Y.D.C. | 79 M/F | * |

4. If no max. institution, # of secure beds in each facility:
- none

REST IS NOT APPLICABLE IF NO SECURE BEDS ARE AVAILABLE

5. Total # of staff in secure cottage or facility: (List, if known)

6. Program utilized, if known:

7. Criteria for placement in secure facility: (If classification system, briefly describe process)

8a. Direct commitment to secure facility by court:

8b. Transfer from other facilities: (Explain if information known)

9. Ages served in secure facility or unit:

10. Research available about effectiveness:

11. Attachments, if available:

On file in Bob Harrington's office.

FACT SHEET

1a. State: Nevada 1b. Population: 702,000 ('79)

2. Total number of institutional beds: 320

3. Name of institution: # of beds: Type: (Min., Med., or Max.)

Nevada Youth Training School 160 male *

Nevada Girls Training School 160 female *

4. If no max. institution, # of secure beds in each facility:
none

REST IS NOT APPLICABLE IF NO SECURE BEDS ARE AVAILABLE

5. Total # of staff in secure cottage or facility: (List, if known)

6. Program utilized, if known:

7. Criteria for placement in secure facility: (If classification system, briefly describe process)

8a. Direct commitment to secure facility by court:

8b. Transfer from other facilities: (Explain if information known)

9. Ages served in secure facility or unit:

10. Research available about effectiveness:

11. Attachments, if available:

Information on file in Bob Harrington's office.

FACT SHEET

1a. State: New Hampshire

1b. Population: 887,000

2. Total number of institutional beds: 102 beds

3. Name of institution: # of beds: Type: (Min., Med., or Max.)
New Hampshire Youth Development Center 102 * * *

4. If no max. institution, # of secure beds in each facility:

19 bed security unit primarily for detention
26 bed medium secure unit with a fenced in recreation area.

REST IS NOT APPLICABLE IF NO SECURE BEDS ARE AVAILABLE

5. Total # of staff in secure cottage or facility: (List, if known)

Medium secure cottage - 10 staff on day 3 at night

6. Program utilized, if known:

Behavior modification system with levels

#1 8 weeks min.

#2 6 weeks min.

#3 4 weeks min.

#4 Unlimited period (is preparing for release)

This behavior modification is overlayed with group therapy.

7. Criteria for placement in secure facility: (If classification system, briefly describe process)

Behavior in institution.

- 8a. Direct commitment to secure facility by court: no
- 8b. Transfer from other facilities: (Explain if information known)

see #7

9. Ages served in secure facility or unit:

11 to 18 years of age

10. Research available about effectiveness:

none

11. Attachments, if available:

On file in Bob Harrington's Office.

FACT SHEET

- 1a. State: New Jersey 1b. Population: 7,332,000 ('79)
2. Total number of institutional beds: 730
3. Name of institution: # of beds: Type: (Min., Med., or Max.)
- | | | |
|---------------------------|------------|---|
| Yardville | 120 m | * |
| Jamesburg Training School | 410 m | * |
| Skillmon Center | 170 m 30/f | * |

4. If no max. institution, # of secure beds in each facility:

REST IS NOT APPLICABLE IF NO SECURE BEDS ARE AVAILABLE

5. Total # of staff in secure cottage or facility: (List, if known)

2-3 custodial staff/child
3-4 total staff/child

6. Program utilized, if known:

GGI

7. Criteria for placement in secure facility: (If classification system, briefly describe process)

All youth received through Jamesburg Reception Center.

8a. Direct commitment to secure facility by court: All committed first to Jamesburg.

8b. Transfer from other facilities: (Explain if information known)

Transferred from Jamesburg to Yardville

9. Ages served in secure facility or unit:

Up to 21 (70% over 18)

10. Research available about effectiveness:

none

11. Attachments, if available:

Information on file in Bob Harrington's office.

FACT SHEET

1a. State: New Mexico

1b. Population: 1,241,000 ('79)

2. Total number of institutional beds: 387

3. Name of institution: # of beds: Type: (Min., Med., or Max.)
New Mexico Boys' School 237 m/f *
Youth Diagnostic Center 150 m/f *

4. If no max. institution, # of secure beds in each facility:

none

REST IS NOT APPLICABLE IF NO SECURE BEDS ARE AVAILABLE

5. Total # of staff in secure cottage or facility: (List, if known)

6. Program utilized, if known:

7. Criteria for placement in secure facility: (If classification system, briefly describe process)

8a. Direct commitment to secure facility by court:

8b. Transfer from other facilities: (Explain if information known)

9. Ages served in secure facility or unit:

10. Research available about effectiveness:

11. Attachments, if available:

Information on file in Bob Harrington's office.

FACT SHEET

1a. State: New York

1b. Population: 17,648,000 ('79)

2. Total number of institutional beds: 436 secure beds

3. Name of institution: # of beds: Type: (Min., Med., or Max.)

9 individual maximum secure
facilities 436 406 m
30 f *

4. If no max. institution, # of secure beds in each facility:

REST IS NOT APPLICABLE IF NO SECURE BEDS ARE AVAILABLE

5. Total # of staff in secure cottage or facility: (List, if known)

Each unit (holding 10-15 youth) has 2 social workers
10 child care
and each of the 9 facilities has a central staff of 10-15 support staff,
plus 3 nurses, 3 recreation staff, and teacher

6. Program utilized, if known:

Varied with GGI not prevalent.

7. Criteria for placement in secure facility: (If classification system, briefly describe process)

no classification

8a. Direct commitment to secure facility by court: some

8b. Transfer from other facilities: (Explain if information known)

some

9. Ages served in secure facility or unit: 12 to 16 for the most part

10. Research available about effectiveness:

none

11. Attachments, if available:

None

FACT SHEET

1a. State: North Carolina

1b. Population: 5,606,000

2. Total number of institutional beds: 764

3. <u>Name of institution:</u>	<u># of beds:</u>	<u>Type: (Min., Med., or Max.)</u>	
C.A. Dillon	122	*	*
Dobbs School	122	*	*
Stonewall Jackson	150	*	*
Juvenile Evaluation Center	204	*	*
Juvenile Services Center	8	*	*
Samarkand Manor	172	*	*

4. If no max. institution, # of secure beds in each facility:

This facility has 108 secure beds.

REST IS NOT APPLICABLE IF NO SECURE BEDS ARE AVAILABLE

5. Total # of staff in secure cottage or facility: (List, if known)

The total number of staff in C.A. Dillon (the maximum secure facility) is 113. Staff include a program manager, assistant program manager, group leaders, cottage life technicians and cottage parents, nurses, social workers, recreation worker, psychologist, consulting psychiatrist, orientation coordinator and chaplain.

6. Program utilized, if known:

The structured therapeutic environment program (STEP) provides a highly structured, predictable and stable program while at the same time providing sufficient flexibility to develop individual treatment plans. Elements of behavior modification and P.G.I. are incorporated in this treatment module which services highly aggressive youth.

7. Criteria for placement in secure facility: (If classification system, briefly describe process).

Because of poor behavior in an area facility, the youngster may be sent to C.A. Dillon. There is no classification system.

8a. Direct commitment to secure facility by court: No

8b. Transfer from other facilities: (Explain if information known)

Because of poor behavior in an area facility, the youngster may be sent to C.A. Dillon.

9. Ages served in secure facility or unit:

Ages - 10 - 17

10. Research available about effectiveness:

not available

11. Attachments, if available:

On file in Bob Harrington's office.

FACT SHEET

1a. State: North Dakota

1b. Population: 657,000

2. Total number of institutional beds: 120

3. Name of institution: # of beds:

Type: (Min., Med., or Max.)

North Dakota State Industrial School 120 *

4. If no max. institution, # of secure beds in each facility:

It is in the process of opening a maximum security 15 bed facility which will be coeducation and offer short term care of 30 to 60 to 90 days.

REST IS NOT APPLICABLE IF NO SECURE BEDS ARE AVAILABLE

5. Total # of staff in secure cottage or facility: (List, if known)

6. Program utilized, if known:

7. Criteria for placement in secure facility: (If classification system, briefly describe process)

8a. Direct commitment to secure facility by court:

8b. Transfer from other facilities: (Explain if information known)

9. Ages served in secure facility or unit:

10. Research available about effectiveness:

11. Attachments, if available:

no

FACT SHEET

1a. State: Ohio

1b. Population: 10,731,000

2. Total number of institutional beds: 1,481

3. <u>Name of institution:</u>	<u># of beds:</u>	<u>Type:</u> (Min., Med., or Max.)
Buckeye Youth Center	200	*
Cuyahoga Hills Boys School	200	*
Indian River School	184	*
Maumee Youth Center	120	*
Mohican Youth Center	120	*
Riverview School for Boys	152	*
Scioto Village	200	*
Training Center for Youth	113	*
Training Institution Central Ohio	192	*

4. If no max. institution, # of secure beds in each facility:

REST IS NOT APPLICABLE IF NO SECURE BEDS ARE AVAILABLE

5. Total # of staff in secure cottage or facility: (List, if known)

The total number of staff in Indian River School is 169 employees.
The total number of staff in the Training Institution of Central Ohio is 264 employees..

6. Program utilized, if known:

Both the Indian River School and the Training Institution Central Ohio utilized reality therapy.

7. Criteria for placement in secure facility: (If classification system, briefly describe process)

Youngsters are placed according to offense. Felon 1 and 2 plus capital offenders are placed in the secure facility.
Felon 1 offenses- manslaughter, rape felonious sexual penetration, kidnapping, aggravated arson, aggravated robbery, aggravated burglary, engaging in organized crime, abortion manslaughter.
Felon 2 offenses- felonious assault, kidnapping-victim released in safe place unharmed, child stealing, arson, robbery, burglary and carryir concealed weapons - committed on aircraft.
Capital offenses are aggravated murder and murder.

8a. Direct commitment to secure facility by court: . Yes

8b. Transfer from other facilities: (Explain if information known)

not usual

9. Ages served in secure facility or unit:

16 and older are served

10. Research available about effectiveness:

No research is available about effectiveness

11. Attachments, if available:

Attachments are available in Bob Harrington's office.

FACT SHEET

1a. State: Oklahoma

1b. Population: 2,892,000

2. Total number of institutional beds: 677

3. Name of institution: # of beds: Type: (Min., Med., or Max.)
Oklahoma Children's Center 117 * *
Whitaker State Children's Home 150 * *
Boley State School for Boys 115 * *
Central Oklahoma Juvenile
Treatment Center 112 *
Lloyd E. Rader Diagnostic,
Evaluation & Treatment Center 183 * *

4. If no max. institution, # of secure beds in each facility:

56 maximum security beds at Lloyd E. Rader

REST IS NOT APPLICABLE IF NO SECURE BEDS ARE AVAILABLE

5. Total # of staff in secure cottage or facility: (List, if known)

There are a total of 150 staff who serve the maximum security unit.
This includes maintenance staff, food service personnel, administrators,
professionals, cottage life and medical personnel.

6. Program utilized, if known:

The program used is Guided Interaction Treatment (G.I.T.) is a therapeut
community approach to treatment which uses the theory of positive peer
culture.

7. Criteria for placement in secure facility: (If classification system, briefly
describe process)

Youngsters are screened for admission to the maximum security beds. A
referral is made through the State Office Referral Team. Certain
behavior criteria must be present. Oklahoma is in the process of
developing a classification system. It will be patterned after DSM3
(a nationally known classification system).

- 8a. Direct commitment to secure facility by court: No
- 8b. Transfer from other facilities: (Explain if information known)

no

9. Ages served in secure facility or unit:

The ages served at Rader are 12 thru 17.

10. Research available about effectiveness:

bibe

11. Attachments, if available:

Attachments can be obtained in Bob Harrington's office.

FACT SHEET

- 1a. State: Oregon
- 1b. Population: 2,572,000
2. Total number of institutional beds: 503
3. Name of institution: # of beds: Type: (Min., Med., or Max.)
- | | | |
|----------------------------|-----|---|
| MacLaren School | 365 | * |
| Hillcrest School of Oregon | 138 | * |

4. If no max. institution, # of secure beds in each facility:

19 maximum security beds in a self-contained unit at MacLaren

REST IS NOT APPLICABLE IF NO SECURE BEDS ARE AVAILABLE

5. Total # of staff in secure cottage or facility: (List, if known)

323 staff serve the MacLaren School

6. Program utilized, if known:

A basic fundamental casework approach is utilized.

7. Criteria for placement in secure facility: (If classification system, briefly describe process)

Youth are sent by MacLaren staff to the self-contained unit when the you presents a severe disciplinary problem. Homocide offenders start in the self-contained unit and work their way out.

8a. Direct commitment to secure facility by court: Yes

8b. Transfer from other facilities: (Explain if information known)

no

9. Ages served in secure facility or unit:

12 - 18 years

10. Research available about effectiveness:

none

11. Attachments, if available:

Attachments are available in Bob Harrington's office.

FACT SHEET

1a. State: Pennsylvania

1b. Population: 11,731,000

2. Total number of institutional beds: 788

3. Name of institution: # of beds: Type: (Min., Med., or Max.)

Youth Development Center-Bensalem Heights	164	*	*
Youth Development Center-Loysville	148	*	*
Youth Development Center-New Castle	210	*	*
Youth Development Center-Waynesburg	96	*	*
Youth Forestry Camp #1	52	*	
Youth Forestry Camp #2	52	*	
Youth Forestry Camp #3	38	*	

4. If no max. institution, # of secure beds in each facility:

A total of 232 maximum security beds are distributed in facilities as follows: 82 in the YDC in Bensalem Heights; 20 in South East Secure Treatment Center, 20 in North Central Secure Treatment Unit; 20 in Weaversville Intensive Treatment Unit; 82 in the YDC in New Castle and 8 in the YDC in Waynesburg.

REST IS NOT APPLICABLE IF NO SECURE BEDS ARE AVAILABLE

5. Total # of staff in secure cottage or facility: (List, if known)

Staff with in the secure cottages/units are distributed as follows: 180 in the YDC in Bensalem Heights, 32 staff in the South East Treatment Center; 32 in the North Central Service, 28 in Weaversville; 180 in YDC in New Castle and 180 in Waynesburg.

6. Program utilized, if known:

The institutions utilize behavior modification. In the North Central Secure Treatment Unit, staff are concentrating on criminal personality theory.

7. Criteria for placement in secure facility: (If classification system, briefly describe process)

Placement is based on the type of offense.

3a. Direct commitment to secure facility by court: Yes

8b. Transfer from other facilities: (Explain if information known)

no

9. Ages served in secure facility or unit:

14 thru 18

10. Research available about effectiveness:

no

11. Attachments, if available:

Attachments are available in Bob Harrington's office.

FACT SHEET

1a. State: Rhode Island

1b. Population: 929,000

2. Total number of institutional beds: 118

3. Name of institution: # of beds: Type: (Min., Med., or Max.)

Rhode Island Training School
for Youth

94

*

*

Juvenile Diagnostic Center

24

*

4. If no max. institution, # of secure beds in each facility:

20 maximum security units at the Rhode Island Training School for Youth.

REST IS NOT APPLICABLE IF NO SECURE BEDS ARE AVAILABLE

5. Total # of staff in secure cottage or facility: (List, if known)

Within the maximum security unit there are correctional officers and a cottage manager on duty.

6. Program utilized, if known:

Milieu therapy combined with reality therapy is the treatment modality used.

7. Criteria for placement in secure facility: (If classification system, briefly describe process)

There exists a classification system involving a series of guidelines that determines placement.

- 8a. Direct commitment to secure facility by court: Yes
- 8b. Transfer from other facilities: (Explain if information known)

no

9. Ages served in secure facility or unit:
14 thru 21
10. Research available about effectiveness:

The recidivism rate is 82% at the Rhode Island Training School.

11. Attachments, if available:
None

FACT SHEET

- 1a. State: South Carolina 1b. Population: 2,932,000
2. Total number of institutional beds: 542
3. Name of institution: # of beds: Type: (Min., Med., or Max.)
- | | | |
|--|-----|-----|
| William J. Goldsmith Reception & Evaluation Center | 135 | * |
| Willow Lane Campus | 136 | * |
| John A. Richards | 135 | * |
| Birchwood Campus | 136 | * * |

4. If no max. institution, # of secure beds in each facility:

64 maximum security beds at Birchwood Camp

REST IS NOT APPLICABLE IF NO SECURE BEDS ARE AVAILABLE

5. Total # of staff in secure cottage or facility: (List, if known)

Line staff to student ratio varies from a minimum of 1 to 16 to a maximum of 1 to 4..

6. Program utilized, if known:

Program treatment approach is described as a combination of behavior modification and reality therapy. Youngsters are placed in the assessment program which consists of various steps: Assessment-evaluation of youngster; Behavior Management-overt behavior of youngster is not in check, he is a danger to other people; Contractual-overt behavior is in check, verbal behavior is not in check, youngster needs structure; Decarceration-transition from maximum security program to open cottage; Exit-open program, weekend furlough.

7. Criteria for placement in secure facility: (If classification system, briefly describe process)

Placement is based on offense. A newly adopted classification system based on the QUAY System (probably from the Kennedy Institute) is being used.

8a. Direct commitment to secure facility by court:

8b. Transfer from other facilities: (Explain if information known)

unknown

9. Agas served in secure facility or unit:

15 and 16 year olds at the time of commitment

10. Research available about effectiveness:

none

11. Attachments, if available:

no

FACT SHEET

1a. State: South Dakota 1b. Population: 689,000

2. Total number of institutional beds: 130

3. Name of institution: # of beds: Type: (Min., Med., or Max.)

Youth Forestry Camps 50

South Dakota Training Schools 80

*

*

*

4. If no max. institution, # of secure beds in each facility:

There is no maximum security facility for juveniles, nor a maximum security unit at one of the juvenile facilities. At the State Training School, there are four or five cells for the temporary lock-up of unmanageable youth.

REST IS NOT APPLICABLE IF NO SECURE BEDS ARE AVAILABLE

5. Total # of staff in secure cottage or facility: (List, if known)

6. Program utilized, if known:

7. Criteria for placement in secure facility: (If classification system, briefly describe process)

- 8a. Direct commitment to secure facility by court:
- 8b. Transfer from other facilities: (Explain if information known)

9. Ages served in secure facility or unit:

10. Research available about effectiveness:

11. Attachments, if available:

none

FACT SHEET

1a. State: Tennessee 1b. Population: 4,380,000

2. Total number of institutional beds: 921

3. Name of institution: # of beds: Type: (Min., Med., or Max.)

Wilder Youth Development Center	188	*	
Spencer Youth Center	280	*	*
Tennessee Youth Center	140	*	*
Taft Youth Center	203	*	*
Highland Rim School for Girls	110	*	*

4. If no max. institution, # of secure beds in each facility:

There are 35 maximum secure beds which include 20 at Spencer and approximately 15 at Taft. These beds are within programmatic segregation units.

REST IS NOT APPLICABLE IF NO SECURE BEDS ARE AVAILABLE

5. Total # of staff in secure cottage or facility: (List, if known)

Group life staff in the secure units has a pattern of one staff for each two students.

6. Program utilized, if known:

Behavior modification is the treatment modality used. Spencer also employees rational emotive therapy.

7. Criteria for placement in secure facility: (If classification system, briefly describe process)

At Spencer there is a formal classification system, and through a classification test after three weeks formal suggestions about program placement are made.

- 8a. Direct commitment to secure facility by court: no
- 8b. Transfer from other facilities: (Explain if information known)

no

9. Ages served in secure facility or unit:

15 - 18 years of age

10. Research available about effectiveness:

no

11. Attachments, if available:

no

FACT SHEET

- 1a. State: Texas 1b. Population: 13,380,000

2. Total number of institutional beds: 1,152

3. <u>Name of institution:</u>	<u># of beds:</u>	<u>Type:</u> (Min., Med., or Max.)
Brownwood State School	228	*
Crocket State School	156	*
Gainsville State School	304	*
Giddings State Home and School	228	*
Statewide Reception Center	80	*
West Texas Children's Chome	80	*
Corsicana State Home	76	*

4. If no max. institution, # of secure beds in each facility:

All of the facilities except one have a secure unit for short term discipline.

REST IS NOT APPLICABLE IF NO SECURE BEDS ARE AVAILABLE

5. Total # of staff in secure cottage or facility: (List, if known)

247 staff plus Title I educational staff for this facility.

6. Program utilized, if known:

Skilled based treatment program with a ^{peer} group program and a medical model overlay.

7. Criteria for placement in secure facility: (If classification system, briefly describe process)

They are sent to the secure facility based on offenses by the Department's Hearing Examiners reviewing the levels.

8a. Direct commitment to secure facility by court: no.

8b. Transfer from other facilities: (Explain if information known)

Yes, with recommendations by facility staff and review by Hearing Examiner.

9. Ages served in secure facility or unit:

12 to 18

10. Research available about effectiveness:

None, however, it should be noted that Texas has operated on a management by objective system.

11. Attachments, if available:

On file in Bob Harrington's office.

FACT SHEET

1a. State: Utah

1b. Population: 1,367,000

2. Total number of institutional beds: 100

3. Name of institution: # of beds: Type: (Min., Med., or Max.)
Youth Development Center 100 * *

4. If no max. institution, # of secure beds in each facility:

1 cottage 9 beds
individual rooms
screens on windows, steel doors on rooms, no fence

REST IS NOT APPLICABLE IF NO SECURE BEDS ARE AVAILABLE

5. Total # of staff in secure cottage or facility: (List, if known)

Staff from the regular program rotate, program and treatment are the same as for the other cottages.

6. Program utilized, if known:

No special program, group and individual counseling.

7. Criteria for placement in secure facility: (If classification system, briefly describe process)

Maximum security is used primarily for disciplinary reasons such as assault on staff or toher juveniles or escape charges. A youth who has escaped or committed an assault has a disciplinary hearing before a hearing board, which consists of 1) an attorney, 2) hearing officer of the state, 3) a professional staff, 4) a staff person from the center. Th average length of stay is 4 weeks and then the juvenile moves back into the regular program.

8a. Direct commitment to secure facility by court: No.

8b. Transfer from other facilities: (Explain if information known)

Yes

9. Ages served in secure facility or unit:

13 - 18 years, average age = 16.9 committed to age 21 if incarcerated.

10. Research available about effectiveness:

n/a

11. Attachments, if available:

Utah is in the process of building a maximum security institution which which will be composed of 3-30 bed secure facilities costing \$3,000,000 a piece. Staff involved in the planning of the institution traveled all around the country and borrowed ideas etc from various institutions. Their philosophy in planning the institution was an "egg approach" and the institution will be built "hard as you can on the outside (structurally secure) and soft as you can on the inside (attractive furnishings and surrounding and good human programs). Attachments are available from Bob Harrington.

FACT SHEET

1a. State: Vermont

1b. Population: 493,000

2. Total number of institutional beds: 0

3. Name of institution: # of beds: Type: (Min., Med., or Max.)
n/a

4. If no max. institution, # of secure beds in each facility:

State is presently planning to build a 30 bed maximum facility institution. The state's only facility that is presently operated is a wilderness camp which presently has 25 beds and is contracted out to a private vendor. They also have a small detention unit in Waterbury, Vermont, which is an 8 bed coed facility.

REST IS NOT APPLICABLE IF NO SECURE BEDS ARE AVAILABLE

5. Total # of staff in secure cottage or facility: (List, if known)

6. Program utilized, if known:

7. Criteria for placement in secure facility: (If classification system, briefly describe process)

CONTINUED

1 OF 2

- 8a. Direct commitment to secure facility by court:
- 8b. Transfer from other facilities: (Explain if information known)

9. Ages served in secure facility or unit:

10. Research available about effectiveness:

11. Attachments, if available:

Information on file in Bob Harrington's office.

FACT SHEET

1a. State: Virginia 1b. Population: 5,197,000

2. Total number of institutional beds: 705

3. Name of institution: # of beds: Type: (Min., Med., or Max.)

Barrett	"	"	90	*
Beaumont	"	"	200	*
Bonair	"	"	(girls) 135	*
Hanover	"	"	110	*
Reception & Diagnostic			130	*

4. If no max. institution, # of secure beds in each facility:

n/a

REST IS NOT APPLICABLE IF NO SECURE BEDS ARE AVAILABLE

5. Total # of staff in secure cottage or facility: (List, if known)

Administrator - Superintendent
Assistant Superintendent
Cluster Leader - Supervisor
Counselors and Cottage Life Leaders
Shift Coordinator

6. Program utilized, if known:

Behavioral Management Program with 6 levels from 1 individual room, 2 dormitory setting with progressive privileges to outside work in the community.

7. Criteria for placement in secure facility: (If classification system, briefly describe process)

All kids when committed are evaluated at Reception & Diagnostic Center; where through a team approach objectives are established and based upon age, offense, maturity, sex and institutional behavior a determination is made regarding where a youth should be placed.

8a. Direct commitment to secure facility by court: No

8b. Transfer from other facilities: (Explain if information known)

See #7

9. Ages served in secure facility or unit:

n/a

10. Research available about effectiveness:

n/a

11. Attachments, if available:

Information on file in Bob Harrington's Office.

FACT SHEET

1a. State: Washington 1b. Population: 3,926,000

2. Total number of institutional beds: 629 Physical space

3. Name of institution: # of beds: Type: (Min., Med., or Max.)

Greenhill School	120	*
Maple Lane "	121	*
Echo Glen Children's Center	120	*
Mission Creek Youth Camp	60	*
Naselle Youth Camp	100	*

4. If no max. institution, # of secure beds in each facility:

Greenhill School - 48
Maple Lane - 32
Echo Glen Children's Center - 16

REST IS NOT APPLICABLE IF NO SECURE BEDS ARE AVAILABLE

5. Total # of staff in secure cottage or facility: (List, if known)

5 MS Units
2 Group Life Counselors
3 " " "
1 " " "
Cottage Supervisor
Clinical staff and teachers from regular program go into the units.

6. Program utilized, if known:

Skills training approach quasi educational reality therapy approach-
teach through role modeling, ex: how to relate to authority figures

7. Criteria for placement in secure facility: (If classification system, briefly describe process)

Sentencing committee of four judges review points per offense, history and age.

- 8a. Direct commitment to secure facility by court: Committed by juvenile court based on 1977 juvenile code.
- 8b. Transfer from other facilities: (Explain if information known)
- n/a

9. Ages served in secure facility or unit:

Ages 12-21

10. Research available about effectiveness:

n/a

11. Attachments, if available:

Available from Bob Harrington's file

FACT SHEET

- 1a. State: West Virginia 1b. Population: 1,878,000
2. Total number of institutional beds: 210
3. Name of institution: , # of beds: Type: (Min., Med., or Max.)
- | | | |
|----------------------------|-----|---|
| Davis Center | 90 | * |
| Industrial Center for Boys | 120 | * |

4. If no max. institution, # of secure beds in each facility:

Industrial School for Boys - 7 secure beds

REST IS NOT APPLICABLE IF NO SECURE BEDS ARE AVAILABLE

5. Total # of staff in secure cottage or facility: (List, if known)

Teacher
Counselor
2 Correctional Officers
Recreational Leader
Psychologist

6. Program utilized, if known:

Tried individual counselling and behavior modification

7. Criteria for placement in secure facility: (If classification system, briefly describe process)

Consider behavior, psychological evaluation and education

8a. Direct commitment to secure facility by court: Most commitments are direct court commitments.

8b. Transfer from other facilities: (Explain if information known)

Problem cases are transferred to the Industrial School.

9. Ages served in secure facility or unit:

ages 10 - 18

10. Research available about effectiveness:

n/a

11. Attachments, if available:

n/a

FACT SHEET

1a. State: Wisconsin

1b. Population: 4,720,000

2. Total number of institutional beds: 578

3. Name of institution: # of beds: Type: (Min., Med., or Max.)

Ethan Allen School 313 *

Lincoln Hill School 265 *

4. If no max. institution, # of secure beds in each facility:

Ethan Allen School - 20 beds

REST IS NOT APPLICABLE IF NO SECURE BEDS ARE AVAILABLE

5. Total # of staff in secure cottage or facility: (List, if known)

1 unit - 13 security staff, 8 posts covering 24 hours (counselors 7-3(3)
3-11(4), 11-7 (1) training course-no college required.
Gatehouse backup in 22 seconds if trouble occurs
2-3 teachers-6 hours, 3 hr. morning, 3 hr afternoon
1 unit - 8 youth counselors, 6 posts 7-3(2), 3-11(2), 11-7(1), 1
floating as needed.

6. Program utilized, if known:

N/A

7. Criteria for placement in secure facility: (If classification system, briefly describe process)

Assessment by staff within 1 month of commitment - primarily based on behavior in regular cottage

8a. Direct commitment to secure facility by court: N/A

8b. Transfer from other facilities: (Explain if information known)

N/A

9. Ages served in secure facility or unit:

Ages 12-17

10. Research available about effectiveness:

N/A

11. Attachments, if available:

N/A

FACT SHEET

1a. State: Wyoming

1b. Population: 450,000

2. Total number of institutional beds: 285

3. Name of institution: # of beds: Type: (Min., Med., or Max.)

Girls School at Sheraton 150 *

Boys Industrial Institute 135 *

* never filled to capacity

4. If no max. institution, # of secure beds in each facility:

Third floor of Boys Industrial Institute

REST IS NOT APPLICABLE IF NO SECURE BEDS ARE AVAILABLE

5. Total # of staff in secure cottage or facility: (List, if known)

6. Program utilized, if known:

n/a

7. Criteria for placement in secure facility: (If classification system, briefly describe process)

8a. Direct commitment to secure facility by court: n/a

8b. Transfer from other facilities: (Explain if information known)

n/a

9. Ages served in secure facility or unit:

Ages 12 - 21

10. Research available about effectiveness:

n/a

11. Attachments, if available:

n/a

Y OF MAXIMUM SECURE FACILITIES, BY STATE
SPRING 1982

ned	If No Maximum Security Insti- tutions, # Secure Units (Beds)		Program Utilized								Method of Commitment To Secure Instit/Unit		Admission Age
	Existing	Planned	Behavior Mod. Level System	Eclectic	GGI	Medical Model Reality Therapy	Casework	Milieu Therapy	Counseling	Other	Direct	Transfer	
5	-	-									-	-	18 & Under
	-	-									-	-	18 & Under
	1-26	-	x								-	x	11-17
	-	-			x						-	x	up to 21
	-	-									-	-	up to 21
	-	-								x	x	x	12-15
	-	-	x		x					x	-	x	10-17
	-	-									-	-	12-17
	-	-				x					x	-	16-17
	1-56	-				x					-	x	12-17
	1-19	-						x			x	x	12-17
	2-82, 3-20,	-	x								x	-	14-18
	1-8	-											
	1-20	-					x		x		x	-	14-21
	1-64	-	x				x				-	x	15-16
0 -30	-	-									-	-	16 & Under
	1-20, 1-15	-	x							x	-	x	15-17
	-	-				x	x			x	-	x	12-17
	-	-								x	-	x	13-18
	-	-									-	-	-
	-	-	x	x							-	x	16-17
	1-48, 1-32,	-					x			x	x	-	12-20
	1-16	-											
	1-7	-	x							x	-	x	10-17
	1-20	-									-	x	12-17
	-	-									-	x	12-20

TABLE 1
Y OF MAXIMUM SECURE FACILITIES, BY STATE
SPRING 1982

State	Institution	If No Maximum Security Insti- tutions, # Secure Units (Beds)	Program Utilized	Method of Commitment To Secure Instit/Unit		Admission Age
				Direct	Transfer	
b		1-20	1-25 ^a	x x	x	17 & Under
		1-12	x x	-	x	11-17
		-	x	x	-	8-17
		1-34	x	-	x	17 & Under
		1-25	x x	-	x	23 & Under
		-		-	x	17 & Under
		1-40		-	n/a	17 & Under
		-	x	x	x	14-20
		1-44		x	x	17 & Under
		-		-	-	12-17
		1-25	1-50	x	x	10-17
		-		-	x	13-17
		1-45	x	-	x	14-17
		d		x (eff. 1/1/83)	-	12-17
		1-36		-	x	17 & Under
5		2-15-20, 1-13		-	x	17 & Under
		-		-	x	13-17
		-		-	x	11-17
	1-12, 2-small	-	x	unk.	unk.	16 & Under
	10, 1-15	-				
	1-25	-				
	-	1-40		-	x	12-17
	-	-		-	-	17 & Under
	1-25	-		-	-	17 & Under
	-	-		-	-	12-17
	-	-		-	-	unknown

Notes:

a Replace 20 bed unit

b While do not have institutions rated as maximum security, do have institutions with security fences.

c No information available; awaiting correspondence

d See Attachment to Table I (Fact Sheets on States)

4

ATTACHMENT TO TABLE I
FACT SHEETS ON INDIVIDUAL STATES

ARIZONA

Classifies juveniles according to property vs. person offenses. Crimes against property average 30 days; crimes against persons 7-8 months on average. Under court order to maintain population no greater than 180 in one school and 120 in another; every Friday they release juveniles to maintain these bed levels.

ARKANSAS

In their secure units, have a short term disciplinary program (up to 3 months) and long term program for Class A Felonies. Staffing for boys units—3-4-2-; girls unit—2-2-2; psychologist runs, 2 MSW's, 2 RA counselors, 2 teachers, 1 recreation director, 23 youth supervisors.

CALIFORNIA

In a study controlling for type of offense; found no statistical evidence on a difference in recidivism between youth camps and institutions.

COLORADO

One 26 bed unit that uses a psychiatric approach; primarily for emotionally disturbed delinquents, average stay 14-16 months. Transfer through use of I level classification system.

CONNECTICUT

Adult facilities take youth 16 and over.

DELAWARE

Dual classification system - one based on treatment, one on security. Juveniles committing offenses that would be waived in Maryland, committed to juvenile institution; between 18 and 21, transferred to adult institution, if sentence requires length of stay that goes beyond 18th-21st birthday.

FLORIDA

Sensing devices on fences around two training schools; use blood hounds to search for AWOLS.

IDAHO

In secure unit, 4 beds reserved for Part I Offenders, 21 for adjudicated delinquents. Average stay for Part I - 1 year, remainder - 6 months.

ILLINOIS

32 beds of the maximum security facility are reserved for emotionally disturbed delinquents; average length of stay - 11 months. All youngsters under 18, are transferred to adult facility after 18 if length of sentence requires it. Adult facilities do not include youths under 18.

IOWA

In process of deinstitutionalization. They are doing a lot of waivers of serious offenses for juveniles under 16.

KANSAS

While they don't have maximum security units, they have what they call "closed beds" units where all programming is inside the unit. Length of stay normally 30 days or less. Are a few due to their crimes or behavior in institutions who stay up to six months. Total of 150 closed beds throughout institutional system. Some of these youth have opportunity to go outside, some do not.

KENTUCKY

Mandated by legislation to build a maximum security institution.

LOUISIANA

Everything for juveniles fall under Department of Human Resources; institutions under Department of Corrections. No continuity of services and lot of conflict between institutions and aftercare.

MAINE

One 15-20 bed unit for treatment, one for discipline. One 13 bed unit for females. Minimum length of stay for treatment is 6 weeks. Have reality therapy program that is several years old, and the AWOLS have reduced from 350 the first year to 220 this past year.

MASSACHUSETTS

The 50 bed maximum security facility has both detention and commitment programs. Staff ratio; 2 staff per child. Six to twelve month length of stay in two units, 2 years in Kennedy School (15 beds); short term treatment, 28-60 day length of stay.

NEW JERSEY

In maximum security institutions, 70% over 18 years old.

NEW YORK

Maximum security institutions capacities are: 55, 85, 29, 18, 40, 80, and 20. Two additional institutions according to survey.

NORTH DAKOTA

Maximum unit will be co-educational, 30-90 day length of stay.

SUMMARY AND CONCLUSIONS

Of the 48 states and District of Columbia surveyed, 10 had a separate maximum security institution for juveniles. In addition, 3 states that did not consider their institution maximum security, did have perimeter fencing. In addition, 21 states had maximum security units on the grounds of their training school which handled long-term treatment for aggressive juveniles. Many of the states including those noted also had disciplinary units similar to what we have in Maryland.

Six states are presently planning to build new secure institutions ranging in size from 15 to 30 beds, and one state is planning to build a 120 bed fenced-in facility, but not considered maximum security. One state is planning to build a 20 bed secure unit, and another state is planning to replace a 20 bed unit with a 25 bed unit.

It should be noted that most states with secure facilities or units have central commitment to the agency with transfer provisions to the secure unit or facilities as opposed to direct commitment to the secure facility by the Court.

Of the 48 states and D.C. surveyed, 34 responses indicated some form of long term secure treatment for juveniles, and 8 states are presently expanding the number of secure beds or building new secure beds. Most of the secure units or facilities are limited to 50 or less beds.

In conclusion, it is recommended that if Maryland intends to build a maximum secure facility, the following be considered:

1. The facility should be limited to 50 beds or less and each unit should house 20 or less students.
2. Minimum length of stay in a secure facility should be one (1) year.
3. Children should be centrally committed to the agency rather than to the facility, and the agency should make the decision as to which youngsters should be placed in the secure unit or facility.
4. If the secure unit or facility is built, a classification system should be developed by the agency in order to determine which youngsters are placed in this secure unit or facility.

END