

NCJRS

This microfiche was produced from documents received for inclusion in the NCJRS data base. Since NCJRS cannot exercise control over the physical condition of the documents submitted, the individual frame quality will vary. The resolution chart on this frame may be used to evaluate the document quality.

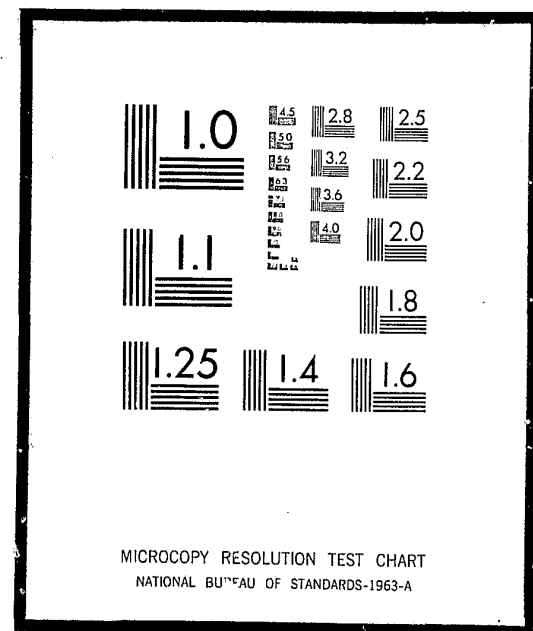

Microfilming procedures used to create this fiche comply with the standards set forth in 41CFR 101-11.504

Points of view or opinions stated in this document are those of the author(s) and do not represent the official position or policies of the U.S. Department of Justice.

U.S. DEPARTMENT OF JUSTICE
LAW ENFORCEMENT ASSISTANCE ADMINISTRATION
NATIONAL CRIMINAL JUSTICE REFERENCE SERVICE
WASHINGTON, D.C. 20531

Date filmed

6/28/76

LAW ENFORCEMENT ASSISTANCE ADMINISTRATION



CRIMINAL JUSTICE AGENCIES IN INDIANA 1971

NATIONAL INSTITUTE OF LAW ENFORCEMENT AND CRIMINAL JUSTICE
STATISTICS DIVISION

WASHINGTON, D. C.

ISSUED FEBRUARY 1972

**LAW ENFORCEMENT ASSISTANCE
ADMINISTRATION**

Jerris Leonard
Administrator

Richard W. Velde
Clarence M. Coster
Associate Administrators

**NATIONAL INSTITUTE OF LAW ENFORCEMENT
AND CRIMINAL JUSTICE**

Martin B. Danziger, *Acting Assistant Administrator*

STATISTICS DIVISION

George E. Hall, *Director*

Statistical Programs
Anthony G. Turner, *Chief*

ACKNOWLEDGEMENTS

Preparation of this report was the responsibility of the Statistics Division, National Institute of Law Enforcement and Criminal Justice, Law Enforcement Assistance Administration. The original planning was the responsibility of Linda Wells. This report was prepared by Karen Joerg. A statement covering definitions and limitations of data was prepared by the Bureau of the Census. Under LEAA design specifications, the Bureau of the Census conducted the directory survey and prepared the tabulations. The Federal Bureau of Investigation provided valuable assistance in the development of the code identifiers, and in the verification of some entries, particularly in the law enforcement sector.

LEAA-NILECJ STAT DIVISION PUBLICATION SD-D-16

Library of Congress Card Number 70-185037

For sale by the Superintendent of Documents, U.S. Government Printing Office
Washington, D.C. 20402 - Price 55 cents
Stock Number 2700-0094

TABLE OF CONTENTS

Section	Page
FOREWORD	v
NATIONAL SUMMARY	1
LIMITATIONS OF DATA	3
DEFINITIONS OF LEVELS OF GOVERNMENT	4
DEFINITIONS OF TYPES OF CRIMINAL JUSTICE AGENCIES	5
CODE IDENTIFIERS	9
SUMMARY TABLES	10
LISTINGS OF ADDRESSES OF AGENCIES	11
Prosecutors	11
Defenders	18
Enforcement Agencies	19
Courts	31
Probation and Parole Agencies	42
Adult Correctional Institutions	45
Juvenile Correctional Institutions	48
All Other Agencies	48

FOREWORD

Under Title I of Public Law 90-351, the Law Enforcement Assistance Administration is authorized "to collect, evaluate, publish, and disseminate statistics and other information on the condition and progress of law enforcement in the several States". In partial response to this authorization, LEAA's Statistics Division of the National Institute of Law Enforcement and Criminal Justice entered into an inter-agency agreement with the U.S. Bureau of the Census to conduct a survey in January of 1970 to develop a National Criminal Justice Directory.

The primary emphasis of the directory survey was to obtain the names and addresses of all criminal justice agencies and institutions in the United States. This report presents the individual names and addresses of enforcement agencies, courts (civil as well as criminal), juvenile correction agencies, probation offices, and "other" agencies in Indiana, and counts of agencies by level of government and sector (enforcement, courts, corrections, etc.). While summary national statistics are given in this report, more detailed national findings and a description of the survey methodology may be found in the report "Criminal Justice Agencies in the United States - 1970 - Summary Report" (LEAA - Statistics Division, Report SD-D-1).

The directory is periodically updated. The counts that appear in this volume are as of October 1971 and therefore differ somewhat from those in the Summary Report.

NATIONAL SUMMARY

According to the national directory survey of criminal justice agencies, there are 46,197 public agencies in the criminal justice system which are administered at the state or local government level. This total was based on a census of all publicly financed agencies dealing with crime, criminals, or the administration of criminal justice. The census was conducted in January of 1970 in each state and county of the United States, plus all municipalities and townships with a 1960 population of 1,000 or more persons. The figures and list of agencies in this report represent the most recent update of the directory--October 1971. The numbers therefore may differ somewhat from the counts cited in the Summary Report which provided data as of January 1970.

The results indicate the dispersion within the criminal justice community of the various types of agencies. For example, there are 14,901 ^{1/} enforcement agencies in the United States, of which over 14,000 are operated at the local level of government. It should be noted, however, from other available evidence ^{2/} that state-operated agencies are about 11 times larger on the average than local agencies, in terms of full-time personnel.

There are almost as many courts (13,033) as there are enforcement agencies (14,901). Not all courts, however, address all levels of crime, as do the general police agencies. This survey contains information, for example, about a number of courts which are not technically in the criminal justice system, such as probate courts and family relation courts. About seven-eighths of the courts surveyed are operated at the local level of government.

^{1/} According to the 1967 President's Commission on Law Enforcement and Administration of Justice, Task Force Report: The Police, page 7, there may be as many as 25,000 other police agencies in jurisdictions not covered by the directory survey, that is in townships, boroughs, or villages of under 1,000 population. More recent efforts place this number closer to 10,000, and the Statistics Division is planning to survey this sector of the criminal justice system.

^{2/} See, U. S. Department of Justice, Law Enforcement Assistance Administration and U. S. Department of Commerce, Bureau of the Census, Expenditure and Employment Data for the Criminal Justice System, 1968-69.

About one-fifth of the agencies identified deal with prosecution and defense. Prosecutors' offices, however, outnumber defenders' offices by a factor of 22 to 1; 8,487 to 378. Almost 30 percent of the defenders' offices are state operated but only 7 percent of the prosecutors' offices are operated by state governments.

There are 5,312 (11%) corrections agencies, including 4,503 for adults and 809 for juveniles. Probation offices account for another five percent (2,444 agencies), with the remaining four percent (1,642) of the "other" agencies consisting of such diverse functions as police academies, courts administration, state planning agencies, juvenile boards, and others. Local administration handles about nine in every ten of the adult correction facilities and three in every four of the probation offices.

In general, the concentration of agencies at the local level of government spans the range of criminal justice activities. Only those specialized agencies in the "other" category are more likely to be found at the state level of administration. Sixty-nine percent of the "other" agencies are state operated.

LIMITATIONS OF DATA

Readers should be cautious in interpretations of these counts, keeping in mind that this survey did not include agencies of those municipal governments with a 1960 population of less than 1,000. The figures in this report reflect the October 1971 update of the directory, particularly in the courts sector and the juvenile corrections sector, and consequently may differ from the figures presented in the Summary Report (Statistics Division Report SD-D-1). Moreover, in deciding whether an agency belonged in the directory or not, the general rule was to be inclusive rather than exclusive.

While numbers will help describe the scope and diversity of the system, the size and range of activity of criminal justice agencies within a state may not always be reflected by simple counts of agencies. Organizational complexity varies considerably from one governmental unit to another, even within a single state. Of the categories enumerated in the directory, the counts of local adult correctional facilities are the most reliable due to the refinement of this sector through the National Jail Census conducted in the Spring of 1970.

DEFINITIONS OF LEVELS OF GOVERNMENT

The criminal justice agencies reported were classified by type of government (state, county, municipality or township) according to Census Bureau definitions as summarized below:

Counties

Organized county governments are found throughout Indiana, the total of such governments being 92.

Cities

This category includes all active governmental units officially designated as cities, villages, boroughs, and towns. This concept generally corresponds to the "incorporated places" that are recognized in Census Bureau reporting of population and housing statistics. Municipalities which are governmentally inactive were excluded from the survey.

Townships

This category includes governmental units officially designated as towns in the six New England States, New York, and Wisconsin, and governments called townships in other areas.

Townships range widely in scope of governmental powers and operations. Most of them, particularly in the North Central States, perform only a very limited range of services for predominantly rural areas. However, in New England, New Jersey, Pennsylvania and to some degree in New York, Michigan, and Wisconsin, townships (or "towns") are vested with relatively broad powers, and where they include closely settled territory, perform functions commonly associated with municipal governments.

Approximately one-half of the townships canvassed in the survey returned their questionnaires indicating they had no criminal justice agencies.

Regional Agencies

An agency serving more than one local government was generally assigned to either the largest government involved or to the next highest level government depending on the type of agency involved. However, classification was often based on the unique factors involved in the particular case and a complete explanation of procedures would be impractical.

DEFINITIONS OF TYPES OF CRIMINAL JUSTICE AGENCIES

Names of criminal justice agencies were collected and classified under the following headings:

1. Courts
2. Enforcement agencies
3. Correctional institutions
4. Probation and parole agencies
5. Prosecutors
6. Public defenders
7. All other criminal justice agencies

Following is a more detailed explanation covering the types of agencies included in these categories and some comments concerning their limitations.

Courts

The survey included appellate courts, major trial courts of general jurisdiction, special courts (probate, juvenile, family, domestic relations courts) as well as other courts of limited jurisdiction (county, municipal, justice, magistrate, mayor, traffic and police courts).

Specifically excluded from the survey were minor courts of nominal participation in the criminal justice system where the judge's compensation was exclusively on a fee basis (unsalaried). Also excluded were Workmen's Compensation Boards, Bank, Tax, and Industrial Review Boards and Land Courts.

The counts for the "courts" sector include only independent court systems. Sub-units (divisions, departments, bureaus or branches), regardless of function or importance, were excluded.

Courts were classified by level of government based primarily on the geographical boundaries of the district served by the court. In Indiana, the Supreme Court, the Appellate Court, and the Circuit Courts are reported at the state level of government. At the county level are Probate Courts, Superior Courts, Juvenile Courts, and Magistrate's Courts. At the municipal level of government are City Courts, and Justice of the Peace and Town Courts where the judge or justice is salaried. Those courts where the judge or justice is paid on a fee basis are excluded.

Enforcement Agencies

Included in this sector are state, county, and municipal police or law enforcement agencies with sworn police officers.

Included are all major law enforcement agencies, including the state police, state bureau of investigation in some cases, the county sheriff and police department and county detectives, as well as municipal police departments. Included also are all identifiable and independently administered Park Ranger, Harbor Police, Airport Police, Housing Police and Transit Police agencies with 50 or more sworn officers, and some smaller forces. Excluded are branches, divisions, or departments of a main law enforcement agency. For example, the Juvenile Division of a sheriff's department would not be counted as an independent law enforcement agency.

Those counties, cities, towns, and villages whose police services are provided for under a contractual agreement with another government or private agency were not considered to have a police department.

Marshals and constables whose primary duties are the serving of warrants were excluded from the survey where they were identifiable. Regulatory agencies were not included in most instances. Game Wardens, Alcoholic Beverage Control Boards, Bingo Boards, Gambling Boards and the like were excluded unless they operate a force of 50 or more sworn police officers.

It should be noted that state, county and municipal medical examiners and coroners were included in this sector.

Correctional Institutions

General Definition -- An individual facility, such as a prison, jail, farm, or annex, which is either separately administered or administratively dependent upon a parent institution and located in a separate geographical area. Hospitals for the criminally insane and halfway houses for narcotic addicts and alcoholics were not counted in this sector but in the "all other criminal justice agencies" sector.

Juvenile Correctional Facilities -- Included are those facilities which detain juveniles only, for 48 hours or more. This includes detention centers, reception and diagnostic centers, some halfway houses and other probation or work-release type facilities; that is, institutions detaining juveniles for court disposition as well as those holding juveniles for rehabilitation after court disposition. At the local level of government an agency was considered to be a juvenile agency if the administrator considered it as such. At the state level, facilities were assigned juvenile status if they were administered by the state juvenile corrections agency (the Indiana Youth Authority).

Adult Correctional Facilities -- Included are those institutions which detain adults only or a combination of prisoner populations. Drunk tanks, lock-ups and other facilities which detain persons for less than 48 hours are excluded.

Probation and Parole Agencies

Included are probation and parole departments, commissions, boards or agencies operated by the state or local government, including those administratively dependent on the courts. The assignment of a probation officer to a particular level of government was an involved process related to both the type of area served and administrative responsibility. As a rule, a probation department serving more than one county was assigned to the state level of government. Probation services provided on a contractual basis were not included.

Prosecutors

Included are agencies giving legal counsel to the county, municipal, or state government, most of whom have at least minimal prosecutorial responsibility.

In Indiana, the Indiana Attorney General and the Prosecuting Attorneys are state level officials. County Attorneys are counted at the county level, and city attorneys are included at the city level of government.

Deputy prosecutors or deputy district attorneys and deputy circuit solicitors were not included separately, but were considered a part of the main prosecutor's office. Many city attorneys were included though they may prosecute few cases. It is virtually impossible to verify the prosecutorial nature of each city attorney's duties due to the large numbers of agencies involved. Consequently, city attorneys were included unless it was specifically stated that the attorney does not prosecute cases.

Wherever possible, welfare fraud investigators and similar activities were excluded from this category.

Public Defenders

Included in this category are state or city-dependent law schools with legal aid clinics, as well as public defender offices in the government. Court-appointed attorneys were not included.

Public defender offices are included where these are publicly financed and administered as a department of government. Any organization administered by a non-governmental body (legal aid society, bar association) was excluded even though supported entirely by public funds.

Other Criminal Justice Agencies

Included are any other criminal justice agencies operated by a government which could not be assigned to other categories, such as: police academies, crime commissions, grand juries, some identification bureaus, juvenile boards, court administrators, state planning agencies and regions where available, separate detention facilities or hospitals for the criminally insane, institutions, commissions, boards, or clinics for drug addicts and alcoholics, and administrative agencies such as a department of corrections or a department of public safety.

No attempt was made to include departments of colleges or universities with organized programs in fields of criminal justice.

CODE IDENTIFIERS

A seven or nine-digit code identifier was assigned to each agency in the Directory. Police agencies which have National Crime Information Center (NCIC) identifiers have retained this seven-digit number. All other agencies in the Directory were assigned a nine-digit identifier in accordance with the following scheme:

Digits 1-2	Two-letter state abbreviation
Digits 3-5	County number as designated by the NCIC Manual
	<u>Exception</u> - For Michigan, digits 3 and 4 are the county number; digit 5 is "0"
Digits 6-7	Unit number of agency by type within each level of government and county
Digit 8	Level of Government
	0Special District
	1City, town, or township
	3County
	5State
Digit 9	Type of Agency
	A - Prosecutor
	D - Defender
	M - Coroner or Medical Examiner
	C - Correctional Institution
	J - Court
	G - Probation or Parole
	Y - All other agencies
	E - State Planning Agency
	Z - Police agency not in NCIC

A description of the seven-digit identifiers used in the NCIC may be found in the NCIC Operating Manual, which is maintained by the Federal Bureau of Investigation.

The code identifier is found on the last line of each agency's address in the directory.

Table 1.--INDIANA CRIMINAL JUSTICE AGENCIES BY FUNCTION AND LEVEL OF GOVERNMENT: OCTOBER 1971

Level of government	Total agencies	Enforcement agencies	Courts	Prosecutor's offices	Defender's offices	Adult corrections	Juvenile corrections	Probation and parole	All other agencies
Total	1,392	447	384	286	14	101	14	112	34
State	219	3	86	86	1	4	7	3	29
Local	1,173	444	298	200	13	97	7	109	5
County	527	183	52	89	9	90	6	97	1
City, township, and special district	646	261	246	111	4	7	1	12	4

Table 2.--NUMBER AND PERCENT OF INDIANA CRIMINAL JUSTICE AGENCIES BY LEVEL OF GOVERNMENT: OCTOBER 1971

Type of agency	Total number in Indiana	Percent at state or local level	
		Total	Percent at local level
All agencies	1,392	100.0%	84.3%
Enforcement	447	100.0	99.3
Courts	384	100.0	77.6
Prosecutors	286	100.0	69.9
Defenders	14	100.0	92.9
Adult corrections	101	100.0	96.0
Juvenile corrections	14	100.0	50.0
Probation and parole	112	100.0	97.3
All other agencies	34	100.0	14.7

PROSECUTOR'S OFFICES
STATE LEVEL

PROSECUTING ATTORNEY CIRCUIT 1 COURTHOUSE EVANSVILLE IN082015A	IN 47701	PROSECUTING ATTORNEY CIRCUIT 13 COURTHOUSE BRAZIL IN011015A	IN 47834	PROSECUTING ATTORNEY CIRCUIT 25 COURTHOUSE WINCHESTER IN068015A	IN 47394
PROSECUTING ATTORNEY CIRCUIT 2 COURTHOUSE BOONVILLE IN087015A	IN 47601	PROSECUTING ATTORNEY CIRCUIT 14 COURTHOUSE SULLIVAN IN077015A	IN 47782	PROSECUTING ATTORNEY CIRCUIT 26 COURTHOUSE DECATUR IN001015A	IN 46733
PROSECUTING ATTORNEY CIRCUIT 3 COURTHOUSE CORDON IN031015A	IN 47112	PROSECUTING ATTORNEY CIRCUIT 15 COURTHOUSE MARTINSVILLE IN055015A	IN 46151	PROSECUTING ATTORNEY CIRCUIT 27 98 1/2 MARKET WABASH IN085015A	IN 46992
PROSECUTING ATTORNEY CIRCUIT 4 COURTHOUSE JEFFERSONVILLE IN010015A	IN 47130	PROSECUTING ATTORNEY CIRCUIT 16 COURTHOUSE SHELBYVILLE IN073015A	IN 46060	PROSECUTING ATTORNEY CIRCUIT 28 COURTHOUSE BLUFFTON IN090015A	IN 46714
PROSECUTING ATTORNEY CIRCUIT 5 COURTHOUSE MADISON IN039015A	IN 47250	PROSECUTING ATTORNEY CIRCUIT 17 COURTHOUSE RICHMOND IN089015A	IN 47376	PROSECUTING ATTORNEY CIRCUIT 29 COURTHOUSE LOGANSPORT IN009015A	IN 46947
PROSECUTING ATTORNEY CIRCUIT 6 COURTHOUSE SCOTTSBURG IN072015A	IN 47170	PROSECUTING ATTORNEY CIRCUIT 18 COURTHOUSE NORTH STATE STREET GREENFIELD IN030015A	IN 46140	PROSECUTING ATTORNEY CIRCUIT 30 COURTHOUSE RENSSELAER IN037015A	IN 47970
PROSECUTING ATTORNEY CIRCUIT 7 COURTHOUSE LAWRENCEBURG IN015015A	IN 47025	PROSECUTING ATTORNEY CIRCUIT 19 COURTHOUSE INDIANAPOLIS IN049015A	IN 46206	PROSECUTING ATTORNEY CIRCUIT 31 COURTHOUSE CROWN POINT IN045015A	IN 46307
PROSECUTING ATTORNEY CIRCUIT 8 COURTHOUSE FRANKLIN IN041015A	IN 46131	PROSECUTING ATTORNEY CIRCUIT 20 COURTHOUSE LEBANON IN060015A	IN 46052	PROSECUTING ATTORNEY CIRCUIT 32 703 MICHIGAN AVE LAPORTE IN046015A	IN 46350
PROSECUTING ATTORNEY CIRCUIT 9 COURTHOUSE COLUMBUS IN003015A	IN 47201	PROSECUTING ATTORNEY CIRCUIT 21 COURTHOUSE WILLIAMSPORT IN086015A	IN 47993	PROSECUTING ATTORNEY CIRCUIT 33 COURTHOUSE ALBION IN057015A	IN 46701
PROSECUTING ATTORNEY CIRCUIT 10 COURTHOUSE BLOOMINGTON IN053015A	IN 47401	PROSECUTING ATTORNEY CIRCUIT 22 COURTHOUSE CRAWFORDSVILLE IN054015A	IN 47933	PROSECUTING ATTORNEY CIRCUIT 34 COURTHOUSE GOSHEN IN020015A	IN 46526
PROSECUTING ATTORNEY CIRCUIT 11 COURTHOUSE MT VERNON IN065015A	IN 47620	PROSECUTING ATTORNEY CIRCUIT 23 COURTHOUSE LAFAYETTE IN079015A	IN 47902	PROSECUTING ATTORNEY CIRCUIT 35 COURTHOUSE LA GRANGE IN044015A	IN 46761
PROSECUTING ATTORNEY CIRCUIT 12 COURTHOUSE VINCENNES IN040015A	IN 46383	PROSECUTING ATTORNEY CIRCUIT 24 COURTHOUSE NOBLESVILLE IN029015A	IN 46060	PROSECUTING ATTORNEY CIRCUIT 36 COURTHOUSE TIPTON IN080015A	IN 46072

PROSECUTING ATTORNEY CIRCUIT 37 COURTHOUSE LIBERTY IN 47353 IN081015A	PROSECUTING ATTORNEY CIRCUIT 49 COURTHOUSE WASHINGTON IN 47501 IN014015A	PROSECUTING ATTORNEY CIRCUIT 50 COURTHOUSE SOUTH BEND IN 46624 IN071015A
PROSECUTING ATTORNEY CIRCUIT 38 403 STANDARD BLDG FORT WAYNE IN 46802 IN002015A	PROSECUTING ATTORNEY CIRCUIT 50 COURTHOUSE ANDERSON IN 46017 IN048015A	PROSECUTING ATTORNEY CIRCUIT 61 COURTHOUSE COVINGTON IN 47932 IN023015A
PROSECUTING ATTORNEY CIRCUIT 39 COURTHOUSE MONTICELLO IN 47960 IN091015A	PROSECUTING ATTORNEY CIRCUIT 51 COURTHOUSE PERU IN 46970 IN052015A	PROSECUTING ATTORNEY CIRCUIT 62 COURTHOUSE KOKOMO IN 46901 IN034015A
PROSECUTING ATTORNEY CIRCUIT 40 COURTHOUSE BROWNSTOWN IN 47220 IN036015A	PROSECUTING ATTORNEY CIRCUIT 52 COURTHOUSE NEW ALBANY IN 47150 IN022015A	PROSECUTING ATTORNEY CIRCUIT 63 COURTHOUSE BLOOMFIELD IN 47424 IN028015A
PROSECUTING ATTORNEY CIRCUIT 41 COURTHOUSE ROCHESTER IN 46975 IN025015A	PROSECUTING ATTORNEY CIRCUIT 53 COURTHOUSE NEW CASTLE IN 47362 IN033015A	PROSECUTING ATTORNEY CIRCUIT 64 COURTHOUSE GREENCASTLE IN 46135 IN067015A
PROSECUTING ATTORNEY CIRCUIT 42 COURTHOUSE PAOLI IN 47454 IN059015A	PROSECUTING ATTORNEY CIRCUIT 54 COURTHOUSE WARSAW IN 46580 IN043015A	PROSECUTING ATTORNEY CIRCUIT 65 COURTHOUSE RUSHVILLE IN 46173 IN070015A
PROSECUTING ATTORNEY CIRCUIT 43 COURTHOUSE TERRE HAUTE IN 47808 IN084015A	PROSECUTING ATTORNEY CIRCUIT 55 COURTHOUSE DANVILLE IN 46122 IN032015A	PROSECUTING ATTORNEY CIRCUIT 66 COURTHOUSE PRINCETON IN 47570 IN026015A
PROSECUTING ATTORNEY CIRCUIT 44 COURTHOUSE KNOX IN 46534 IN075015A	PROSECUTING ATTORNEY CIRCUIT 56 COURTHOUSE HUNTINGTON IN 46750 IN035015A	PROSECUTING ATTORNEY CIRCUIT 67 COURTHOUSE VALPARAISO IN 46483 IN064015A
PROSECUTING ATTORNEY CIRCUIT 45 COURTHOUSE FRANKFORT IN 46041 IN012015A	CIRCUIT COURT NO 57 MARTIN COUNTY CIRCUIT CLERK WEST SHOALS IN 47581 IN01015A	PROSECUTING ATTORNEY CIRCUIT 68 COURTHOUSE ROCKVILLE IN 47872 IN061015A
PROSECUTING ATTORNEY CIRCUIT 46 COURTHOUSE MUNCIE IN 47305 IN018015A	PROSECUTING ATTORNEY CIRCUIT 57 COURTHOUSE JASPER IN 47546 IN019015A	PROSECUTING ATTORNEY CIRCUIT 69 COURTHOUSE GREENSBURG IN 47240 IN016015A
PROSECUTING ATTORNEY CIRCUIT 47 COURTHOUSE NEWPORT IN 47966 IN083015A	PROSECUTING ATTORNEY CIRCUIT 58 COURTHOUSE PORTLAND IN 47371 IN038015A	PROSECUTING ATTORNEY CIRCUIT 70 COURTHOUSE CANNELTON IN 47520 IN062015A
PROSECUTING ATTORNEY CIRCUIT 48 COURTHOUSE MARTIN IN 46952 IN027015A	PROSECUTING ATTORNEY CIRCUIT 59 COURTHOUSE WINAMAC IN 46996 IN066015A	PROSECUTING ATTORNEY CIRCUIT 71 COURTHOUSE HARTFORD CITY IN 47348 IN005015A

PROSECUTING ATTORNEY CIRCUIT 72 COURTHOUSE PLYMOUTH IN 46563 IN050015A	PROSECUTING ATTORNEY CIRCUIT 85 COURTHOUSE ANGOLA IN 46703 IN076015A	MONTPELIER CITY PROSECUTORS OFF 117 1/2 N HIGH HARTFORD CITY IN 47348 IN005021A
PROSECUTING ATTORNEY CIRCUIT 73 COURTHOUSE CONNERSVILLE IN 47331 IN021015A	ATTORNEY GENERAL OF IND 219 STATE HOUSE INDIANAPOLIS IN 46204 IN049015A	BOONE CO ATTY S OFC ATTORNEY COURTHOUSE LEBANON IN 46052 IN006013A
PROSECUTING ATTORNEY CIRCUIT 74 COURTHOUSE DELPHI IN 47923 IN008015A	LOCAL LEVEL ADAMS CO ATTY S OFC ATTORNEY COURTHOUSE DECATUR IN 46733 IN001013A	CITY ATTORNEYS OFC CITY ATTORNEY 201 E MAIN ST LENANOH IN 56052 IN006011A
PROSECUTING ATTORNEY CIRCUIT 75 COURTHOUSE AUBURN IN 46706 IN017015A	CITY ATTORNEYS OFC CITY ATTORNEY CITY HALL BERNE IN 44671 IN001011A	COUNTY ATTORNEY S OFC COUNTY ATTORNEY NASHVILLE IN 47448 IN007013A
PROSECUTING ATTORNEY CIRCUIT 76 COURTHOUSE FOWLER IN 47944 IN004015A	CITY ATTORNEYS OFC CITY ATTORNEY CITY HALL DECATUR IN 46733 IN001021A	CARROLL CO ATTY S OFC ATTORNEY DELPHI IN 46923 IN008013A
PROSECUTING ATTORNEY CIRCUIT 78 COURTHOUSE SPENCER IN 47460 IN060015A	ALLEN CO ATTY S OFC ATTORNEY COURTHOUSE FT WAYNE IN 46802 IN002013A	CITY ATTORNEYS OFC CITY ATTORNEY CITY HALL DELPH IN 46923 IN008011A
PROSECUTING ATTORNEY CIRCUIT 79 COURTHOUSE KENTLAND IN 47951 IN056015A	TOWN ATTORNEYS OFC TOWN ATTORNEY 428 BROADWAY NEW HAVEN IN 46774 IN002011A	CASS CO ATTY S OFC ATTORNEY COURTHOUSE LOGANSPORT IN 46947 IN009013A
PROSECUTING ATTORNEY CIRCUIT 80 COURTHOUSE VERSAILLES IN 47042 IN069015A	COUNTY ATTORNEY S OFFICE COUNTY ATTORNEY 207 WASHINGTON ST COLUMBUS IN 47201 IN003013A	CITY ATTORNEYS OFC CITY ATTORNEY CITY BUILDING LOGANS PORT IN 46947 IN009011A
PROSECUTING ATTORNEY CIRCUIT 81 COURTHOUSE BEDFORD IN 47421 IN047015A	CITY ATTORNEYS OFC CITY ATTORNEY CITY HALL COLUMBUS IN 47201 IN003011A	COUNTY ATTORNEYS OFC COUNTY ATTORNEY COURTHOUSE JEFFERSONVILLE IN 40713 IN010013A
PROSECUTING ATTORNEY CIRCUIT 82 COURTHOUSE COLUMBIA CITY IN 46725 IN092015A	BENTON CO ATTY S OFC ATTORNEY COURTHOUSE FOWLER IN 47944 IN004013A	CITY ATTORNEYS OFFICE CITY ATTORNEY CHARLESTOWN IN 47111 IN010011A
PROSECUTING ATTORNEY CIRCUIT 83 COURTHOUSE PETERSBURG IN 47567 IN063015A	BLACKFORD CO ATTY S OFC ATTORNEY COURTHOUSE HARTFORD CITY IN 47348 IN005013A	CITY ATTORNEYS OFC CITY ATTORNEY 725 MARTHA AVE JEFFERSONVILLE IN 47130 IN010021A
PROSECUTING ATTORNEY CIRCUIT 84 COURTHOUSE ROCKPORT IN 47635 IN074015A	CITY ATTORNEYS OFFICE CITY ATTORNEY HARTFORD IN 47348 IN005011A	CLAY CO ATTY S OFC ATTORNEY COURTHOUSE BRAZIL IN 47834 IN011013A

CITY ATTORNEYS OFC
CITY ATTORNEY
CITY HALL
BRAZIL IN 47834
IN011011A

CLINTON CO ATTY S OFC
ATTORNEY
COURTHOUSE
FRANKFORT IN 46041
IN012013A

CITY ATTORNEYS OFC
CITY ATTORNEY
CITY BLDG
FRANKFORT IN 46041
IN012011A

CRAWFORD CO ATTY S OFC
ATTORNEY
ENGLISH IN 47118
IN013013A

DAVISS CO ATTY S OFF
COUNTY ATTORNEY
PEOPLES BANK BLDG
WASHINGTON IN 47501
IN014013A

CITY ATTORNEYS OFC
CITY ATTORNEY
CITY HALL
WASHINGTON IN 47501
IN01401..A

DEARBORN CO ATTY S OFC
ATTORNEY
COURTHOUSE
LAWRENCEBURG IN 47025
IN015013A

CITY ATTORNEYS OFC
CITY ATTORNEY
BOX 158
AURORA IN 47001
IN015011A

CITY ATTORNEYS OFFICE
CITY ATTORNEY
LAWRENCEBURG IN 47025
IN015021A

DECATUR CO ATTY S OFC
ATTORNEY
COURTHOUSE
GREENSBURG IN 47240
IN016013A

CITY ATTORNEYS OFC
ATTORNEY
CITY HALL
GREENSBURG IN 47240
IN016011A

DEKALB CO ATTY S OFC
ATTORNEY
COURTHOUSE
AUBURN IN 46706
IN017013A

CITY ATTORNEYS OFC
CITY ATTORNEY
CITY HALL
AUBURN IN 46706
IN017011A

CITY ATTORNEYS OFC
CITY ATTORNEY
BUTLER IN 46721
IN017021A

CITY ATTORNEY S OFFICE
ATTORNEY
109 W KING ST
GARRETT IN 46738
IN017031A

COUNTY ATTORNEY S OFFICE
COUNTY ATTORNEY
110 E CHARLES ST
MUNCIE IN 47305
IN018013A

CITY ATTORNEY S OFFICE
CITY ATTORNEY
CITY HALL
MUNCIE IN 47300
IN018011A

COUNTY ATTORNEY S OFF
COUNTY ATTORNEY
711 MAIN ST
JASPER IN 47546
IN019013A

CITY ATTORNEYS OFFICE
CITY ATTORNEY
HUNTINGBURG IN 47542
IN019011A

ELKHART CO ATTY S OFC
ATTORNEY
COURTHOUSE
GOSHEN IN 46526
IN020013A

CITY ATTORNEYS OFC
CITY ATTORNEY
MUNICIPAL BLDG
ELKHART IN 46514
IN020011A

CITY ATTORNEYS OFC
ATTORNEY
MUNICIPAL BLDG
GOSHEN IN 46526
IN020021A

CITY ATTORNEYS OFC
CITY ATTORNEY
CITY HALL
NAPPANEE IN 46550
IN020031A

FAYETTE CO ATTORNEY S OF
ATTORNEY
326 CENTRAL AVE
CONNERSVILLE IN 47331
IN021013A

CITY ATTORNEYS OFFICE
CITY ATTORNEY
CONNERSVILLE IN 47331
IN021011A

FLOYD CO ATTY S OFC
ATTORNEY
CITY CO BLDG
NEW ALBANY IN 47150
IN022013A

CITY ATTORNEY S OFC
CITY ATTORNEY
CITY CT BLDG
NEW ALBANY IN 47150
IN022011A

FOUNTAIN CO ATTY S OFC
ATTORNEY
COURTHOUSE
COVINGTON IN 47932
IN023013A

CITY ATTORNEYS OFC
CITY ATTORNEY
CITY HALL
ATTICA IN 47918
IN023011A

FRANKLIN CO ATTY S OFC
ATTORNEY
HAIN ST
BROOKVILLE IN 47012
IN024013A

FULTON CO ATTY S OFC
ATTORNEY
ROCHESTER IN 46975
IN025013A

CITY PROSECUTOR S OFFICE
ATTORNEY
231 E 9TH ST
ROCHESTER IN 46975
IN025011A

GIBSON CO ATTY S OFC
ATTORNEY
COURTHOUSE
PRINCETON IN 47570
IN026013A

CITY ATTORNEYS OFC
CITY ATTORNEY
CITY HALL
OAKLAND CITY IN 47560
IN026011A

CITY ATTORNEYS OFC
CITY ATTORNEY
107 N PRINE ST
PRINCETON IN 47570
IN026021A

COUNTY ATTORNEY S OFFICE
CO ATTORNEY
MARION NAT BK BLDG
MARION IN 46952
IN027013A

CITY ATTORNEYS OFC
CITY ATTORNEY
CITY HALL
GAS CITY IN 46933
IN027011A

CITY ATTORNEY OFFICE
CITY ATTORNEY
CITY HALL
MARION IN 46952
IN027021A

GREENE CO ATTORNEY S OFF
ATTORNEY
COURTHOUSE
BLOOMFIELD IN 47424
IN028013A

CITY ATTORNEYS OFC
CITY ATTORNEY
148 S LAWTON ST
JASONVILLE IN 47438
IN028011A

CITY ATTORNEYS OFFICE
CITY ATTORNEY
LINTON IN 47441
IN028021A

HAMILTON CO ATTY S OFC
ATTORNEY
COURTHOUSE
NOBLESVILLE IN 46060
IN029013A

CITY ATTORNEYS OFC
CITY ATTORNEY
50 S 8TH ST
NOBLESVILLE IN 46060
IN029011A

COUNTY ATTORNEY S OFC
ATTORNEY
MAIN STREET
GREENFIELD IN 46140
IN030013A

PROSECUTORS OFFICE
ATTORNEY
MASONIC BLDG
GREENFIELD IN 46140
IN030011A

HARRISON CO ATTY S OFC
ATTORNEY
COURTHOUSE
CORYDON IN 47112
IN031013A

HENDRICKS CO ATTY S OFC
ATTORNEY
COURTHOUSE
DANVILLE IN 46122
IN032013A

CITY ATTORNEY S OFF
ATTORNEY
N WASHINGTON ST
DANVILLE IN 46122
IN032011A

HENRY CO ATTY S OFC
ATTORNEY
COURTHOUSE
NEW CASTLE IN 47362
IN033013A

CITY ATTORNEYS OFC
CITY ATTORNEY
227 N MAIN ST
NEW CASTLE IN 47362
IN033011A

HOWARD CO ATTY S OFC
ATTORNEY
COURTHOUSE
KOKOMO IN 46901
IN034013A

HUNTINGTON CO ATTY S OFC
ATTORNEY
COURTHOUSE
HUNTINGTON IN 46750
IN035013A

CITY ATTORNEYS OFFICE
CITY ATTORNEY
HUNTINGTON IN 46950
IN035011A

COUNTY ATTYS OFC
COUNTY ATTORNEY
BROWNSTOWN IN 47220
IN036013A

CITY ATTORNEY OFFICE
ATTORNEY
316 WEST TIPTON ST
SEYMOUR IN 47274
IN036011A

JASPER CO ATTY S OFC
ATTORNEY
COURTHOUSE
RENSSELAER IN 47978
IN037013A

CITY ATTORNEYS OFC
CITY ATTORNEY
CITY HALL
RENSSELAER IN 47978
IN037011A

JAY CO ATTY S OFC
ATTORNEY
COURTHOUSE
PORTLAND IN 47371
IN038013A

CITY ATTORNEYS OFC
CITY ATTORNEY
CITY BUILDING
DUNKIRK IN 47336
IN038011A

CITY ATTORNEYS OFC
CITY ATTORNEY
CITY HALL
PORTLAND IN 47371
IN038021A

JEFFERSON CO ATTY S OFC
ATTORNEY
COURTHOUSE
MADISON IN 47250
IN039013A

CITY ATTORNEYS OFFICE
CITY ATTORNEY
MADISON IN 47250
IN039011A

JENNINGS CO ATTY S OFC
ATTORNEY
COURTHOUSE
VERNON IN 47282
IN040013A

CITY ATTORNEYS OFC
CITY ATTORNEY
CITY HALL
NORTH VERNON IN 47265
IN040011A

JOHNSON CO ATTY S OFC
ATTORNEY
COURTHOUSE
FRANKLIN IN 46131
IN041013A

ATTORNEY S OFFICE
CITY ATTORNEY
9 EAST COURT STREE
FRANKLIN IN 46131
IN041011A

CITY ATTORNEYS OFC
CITY ATTORNEY
335 S MADISON AVE
GREENWOOD IN 46142
IN041021A

KNOX CO ATTY S OFC
ATTORNEY
COURTHOUSE
VINCENNES IN 47591
IN042013A

CITY ATTORNEY S OFFICE
CITY ATTORNEY
207 1/2 NORTH MAIN
BICKNELL IN 47512
IN042011A

CITY ATTORNEYS OFFICE
CITY ATTORNEY
CITY HALL
VINCENNES IN 47591
IN042021A

KOSCIUSKO CO ATTY S OFC
ATTORNEY
COURTHOUSE
WARSAW IN 46580
IN043013A

CITY ATTORNEYS OFFICE
CITY ATTORNEY
WARSAW IN 46580
IN043011A

LA GRANGE CO ATTY S OFC
ATTORNEY
COURTHOUSE
LA GRANGE IN 46761
IN044013A

COUNTY ATTORNEY
LAKE CO CIRCUIT
COURTHOUSE
CROWN POINT IN 46307
IN045013A

CITY ATTORNEY S OFFICE
ATTORNEY
101 N MAIN ST
CROWN POINT IN 46307
IN045011A

CITY ATTORNEYS OFC
CITY ATTORNEY
2301E COLUMBUS DR
E CHICAGO IN 46312
IN045021A

CITY ATTORNEYS OFFICE
CITY ATTORNEY
EAST GARY IN 46405
IN045031A

GARY CITY ATTORNEYS OFC
CHIEF CITY ATTY
401 BROADWAY
GARY IN 46407
IN045041A

CITY ATTORNEYS OFC
CITY ATTORNEY
5925 CALUMET AVE
HAMMOND IN 46320
IN045051A

CITY ATTORNEYS OFC
CITY ATTORNEY
414 MAIN ST
HOBART IN 46342
IN045061A

CITY ATTORNEYS OFC
CITY ATTORNEY
CITY HALL
WHITING IN 46394
IN045071A

COUNTY ATTORNEYS OFC
COUNTY ATTORNEY
703 MICHIGAN AVE
LA PORTE IN 46350
IN046013A

ATTORNEY S OFFICE
CITY ATTORNEY
801 MICHIGAN AVE
LA PORTE IN 46350
IN046011A

CITY ATTORNEY
ATTY
COURT HOUSE BLDG
MICHIGAN CITY IN 46360
IN046021A

LAWRENCE CO ATTY S OFC
ATTORNEY
COURTHOUSE
BEDFORD IN 47421
IN047013A

CITY ATTORNEYS OFC
ATTORNEY
CITY HALL
BEDFORD IN 47421
IN047011A

CITY ATTORNEYS OFC
ATTORNEY
219 N 7TH ST
MITCHELL IN 47446
IN047021A

MADISON CO ATTY S OFC
ATTORNEY
COURTHOUSE
ANDERSON IN 46010
IN048013A

CITY ATTORNEYS OFC
ATTORNEY
125 N WAYNE ST
ALEXANDRIA IN 46001
IN048011A

ATTORNEY OFFICE
CITY ATTORNEY
120 EAST 8TH STREE
ANDERSON IN 46016
IN048021A

CITY ATTORNEYS OFC
ATTORNEY
1601 MAIN ST
ELWOOD IN 46036
IN048031A

CITY ATTY S OFC
ATTORNEY
BEECH GROVE IN 46107
IN049011A

LEGAL DIVISION
CORP COUNSEL
CITY-COUNTY BLDG
INDIANAPOLIS IN 46204
IN049021A

PROSECUTING ATTORNEY OFC
PROSECUTING ATTY
CITY-COUNTY BLDG
INDIANAPOLIS IN 46204
IN049031A

CITY ATTORNEYS OFC
ATTORNEY
CITY COUNTY BLDG
INDIANAPOLIS IN 46204
IN049041A

CITY ATTORNEYS OFFICE
CITY ATTORNEY
LAWRENCE IN 46226
IN049051A

MARSHALL CO ATTY S OFC
ATTORNEY
COURTHOUSE
PLYMOUTH IN 46563
IN050013A

CITY ATTORNEYS OFC
ATTORNEY
CITY HALL
PLYMOUTH IN 46563
IN050011A

MARTIN CO ATTY S OFC
ATTORNEY
COURTHOUSE
SIOUX IN 47581
IN051013A

CITY ATTORNEYS OFFICE
CITY ATTORNEY
LOGOODEE IN 47553
IN051011A

COUNTY ATTY S OFC
COUNTY ATTORNEY
COURTHOUSE
PERU IN 46971
IN052013A

CITY ATTY S OFC
ATTORNEY
19 EAST 3RD ST
PERU IN 46970
IN052011A

COUNTY ATTORNEY S OFFICE
COUNTY ATTORNEY
COURTHOUSE
BLOOMINGTON IN 47401
IN053013A

LEGAL DEPT
CORP COUNSELLOR
122 S WALNUT
BLOOMINGTON IN 47401
IN053011A

CITY ATTORNEY S OFC
CITY ATTORNEY
122 S WALNUT
BLOOMINGTON IN 47401
IN053021A

MONTGOMERY CO ATTY S OFC
ATTORNEY
COURTHOUSE
CRAWFORDSVILLE IN 47933
IN054013A

CITY ATTORNEY S OFF
ATTORNEY
311 BEN HUR BLDG
CRAWFORDSVILLE IN 47933
IN054011A

MORGAN CO ATTY S OFC
ATTORNEY
COURTHOUSE
MARTINSVILLE IN 46151
IN055013A

CITY ATTORNEYS OFC
ATTORNEY
CITY HALL
MARTINSVILLE IN 46151
IN055011A

NEWTON CO ATTY S OFC
ATTORNEY
COURTHOUSE
KENTLAND IN 47951
IN056013A

NOBLE CO ATTY S OFC
ATTORNEY
ALBION IN 46701
IN057013A

CITY ATTORNEYS OFC
ATTORNEY
CITY HALL
KENDALLVILLE IN 46755
IN057011A

CITY ATTORNEYS OFFICE
CITY ATTORNEY
LIGONIEH IN 46767
IN057021A

OHIO CO ATTORNEYS OFF
COUNTY ATTORNEY
RISING SUN IN 47040
IN058013A

CITY ATTORNEYS OFC
ATTORNEY
CITY HALL
RISING SUN IN 47040
IN058011A

ORANGE CO ATTY S OFC
ATTORNEY
PAOLI IN 47454
IN059013A

COUNTY ATTORNEYS OFC
COUNTY ATTORNEY
COURTHOUSE
SPENCER IN 47460
IN060013A

TOWN ATTORNEY OFFICE
ATTORNEY
SPENCER IN 47460
IN060011A

PARKE CO ATTY S OFC
ATTORNEY
COURTHOUSE
ROCKVILLE IN 47872
IN061013A

TOWN ATTORNEY S OFFICE
ATTORNEY
S SIDE SQUARE
ROCKVILLE IN 47872
IN061011A

PERRY CO ATTORNEY S OFF
COUNTY ATTORNEY
A A A BLDG
CANNELTON IN 47520
IN062013A

CITY ATTORNEYS OFC
ATTORNEY
CANNELTON IN 47520
IN062011A

CITY ATTORNEYS OFC
ATTORNEY
531 MAIN ST
TELL CITY IN 47586
IN062021A

PIKE CO ATTY S OFC
ATTORNEY
COURTHOUSE
PETERSBURG IN 47567
IN063013A

CITY ATTORNEYS OFC
ATTORNEY
MAIN ST
PETERSBURG IN 47567
IN063011A

COUNTY ATTORNEYS OFC
COUNTY ATTY
COURTHOUSE
VALPARAISO IN 46383
IN064013A

CITY ATTORNEYS OFC
ATTORNEY
CITY HALL
16 INDIANA AVE
VALPARAISO IN 46383
IN064011A

CITY ATTORNEYS OFC
ATTORNEY
6070 CENTRAL AVE
PORTAGE IN 46368
IN064021A

POSEY CO ATTY S OFC
ATTORNEY
COURTHOUSE
MT VERNON IN 47620
IN065013A

CITY ATTORNEYS OFC
ATTORNEY
CITY HALL
MOUNT VERNON IN 47620
IN065011A

COUNTY ATTORNEYS OFC
ATTORNEY
KNOX IN 46534
IN066013A

PUTNAM CO ATTY S OFC
ATTORNEY
COURTHOUSE
GREENCASTLE IN 46135
IN067013A

RANDOLPH CO ATTY S OFC
ATTORNEY
COURTHOUSE
WINCHESTER IN 47394
IN068013A

CITY ATTY S OFC
ATTORNEY
NORTH HOWARD ST
UNION CITY IN 47390
IN068011A

CITY ATTORNEYS OFFICE
CITY ATTORNEY
WINCHESTER IN 47394
IN068021A

RIPLEY CO ATTY S OFC
ATTORNEY
COURTHOUSE
VERMILION IN 47042
IN069013A

CITY ATTORNEYS OFC
ATTORNEY
132 S MAIN ST
WATERSVILLE IN 47006
IN069011A

RUSH CO ATTY S OFC
ATTORNEY
COURTHOUSE
RUSHVILLE IN 46173
IN070013A

CITY ATTORNEYS OFFICE
CITY ATTORNEY
RUSHVILLE IN 46173
IN070011A

ST JOSEPH CO ATTY S OFC
ATTORNEY
COURTHOUSE
SOUTH BEND IN 46601
IN071013A

TOWN ATTORNEY S OFFICE
TOWN ATTORNEY
224 W JEFFERSON BL
SUITE 600
SOUTH BEND IN 46601
IN071011A

LEGAL DEPARTMENT
CITY ATTORNEY
CITY HALL
HISHAWAKA IN 46544
IN071021A

CITY ATTORNEY S OFF
CITY ATTORNEY
COUNTY CITY BLDG
SOUTH BEND IN 46601
IN071031A

SCOTT CO ATTY S OFC
ATTORNEY
COURTHOUSE
SCOTTSBURG IN 47170
IN072013A

SHELBY CO ATTY S OFC
ATTORNEY
COURTHOUSE
SHELBYVILLE IN 46176
IN073013A

CITY ATTORNEYS OFFICE
CITY ATTORNEY
SHELBYVILLE IN 46176
IN073011A

SPENCER CO
ATTORNEY S OFF
CO ATTORNEY
ROCKPORT IN 47635
IN074013A

CITY ATTORNEYS OFFICE
CITY ATTORNEY
ROCKPORT IN 47635
IN074011A

STARKE CO ATTY S OFC
ATTORNEY
COURTHOUSE
KNOX IN 46534
IN075013A

CITY ATTORNEYS OFC
ATTORNEY
101 W WASHINGTON S
KNOX IN 46534
IN075011A

CITY PROSECUTOR
ATTORNEY
CITY BUILDING
ANGOLA IN 46703
IN076011A

COUNTY ATTORNEYS OFC
COUNTY ATTORNEY
COURTHOUSE
SULLIVAN IN 47882
IN077013A

CITY ATTORNEYS OFC
ATTORNEY
CITY HALL
SULLIVAN IN 47882
IN077011A

COUNTY ATTORNEY OFC
COUNTY ATTORNEY
COURTHOUSE
VEVAY IN 47043
IN078013A

TIPPECANOE CO ATTY S OFC
ATTORNEY
COURTHOUSE
LAFAYETTE IN 47901
IN079013A

CITY ATTORNEYS OFC
ATTORNEY
CITY HALL
300 NORTH ST
WEST LAFAYETTE IN 47906
IN079011A

COUNTY ATTORNEY S OFFICE
COUNTY ATTORNEY
TIPTON IN 46072
IN080013A

CITY ATTORNEYS OFC
ATTORNEY
TIPTON IN 46072
IN080011A

UNION CO ATTY S OFC
ATTORNEY
LIBERTY IN 47353
IN081013A

COUNTY ATTYS OFC
ATTORNEY
CITY-COUNTY BLDG
EVANSVILLE IN 47700
IN082013A

CITY ATTORNEY S OFC
CITY ATTORNEY
CITY COUNTY BLDG
EVANSVILLE IN 47700
IN082011A

VERMILION CO ATTY S OFC
ATTORNEY
NEWPORT IN 47966
IN083013A

CITY ATTORNEYS OFC
ATTORNEY
132 MULBERRY ST
CLINTON IN 47842
IN083011A

VIGO CO ATTY S OFC
ATTORNEY
COURTHOUSE
TERRE HAUTE IN 47801
IN084013A

CITY ATTORNEYS OFC
ATTORNEY
17 HARDING AVE
TERRE HAUTE IN 47808
IN084011A

CITY ATTORNEYS OFC
ATTORNEY
CITY HALL
WABASH IN 46992
IN085011A

COUNTY ATTORNEYS OFC
CO ATTORNEY
WILLIAMSPORT IN 47993
IN086013A

COUNTY ATTORNEY S OFC
ATTORNEY
BOONVILLE IN 47601
IN087013A

CITY ATTORNEYS OFFICE
CITY ATTORNEY
BOONVILLE IN 47601
IN087011A

WASH CO ATTY S OFC
ATTORNEY
COURTHOUSE
SALEM IN 47167
IN088013A

CITY ATTORNEYS OFFICE
CITY ATTORNEY
SALEM IN 47167
IN088011A

COUNTY ATTORNEYS OFC
COUNTY ATTORNEY
COURTHOUSE
RICHMOND IN 47374
IN089013A

RICHMOND CITY ATTORNEY
ATTORNEY S OFC
CITY BUILDING
RICHMOND IN 47374
IN089011A

WELLS CO ATTY S OFC
ATTORNEY
BLUFFTON IN 46714
IN090013A

WHITE CO ATTY S OFC
ATTORNEY
COURTHOUSE
MONTICELLO IN 47960
IN091013A

CITY ATTORNEYS OFC
ATTORNEY
CITY HALL
MONTICELLO IN 47960
IN091011A

WHITLEY CO ATTYS OFC
ATTORNEY
COURTHOUSE
COLUMBIA CITY IN 46725
IN092013A

CITY PROSECUTORS OFFICE
CITY PROSECUTOR
GATES LAW OFFICES
COLUMBIA CITY IN 46725
IN092011A

DEFENDERS' OFFICES
STATE LEVEL
INDIANA PUBLIC DEFENDER
402 STATE HOUSE
INDIANAPOLIS IN 46204
IN049015D

LOCAL LEVEL
PUBLIC DEFENDER S OFFICE
PUBLIC DEFENDER
803 S CALHOUN ST
FT WAYNE IN 46802
IN002013D

PUBLIC DEFENDERS OFC
PUBLIC DEFENDER
4TH ST
LOGANSPORT IN 46947
IN009011D

PUBLIC DEFENDERS OFC
PUBLIC DEFENDER
605 WATT ST
JEFFERSONVILLE IN 47130
IN010013D

PUBLIC DEFENDER S OFFICE
PUBLIC DEFENDER
111 E WASHINGTON S
MUNCIE IN 47305
IN010013D

PUBLIC DEFENDER OFFICE
PUBLIC DEFENDER
414 W HIGH ST
ELKHART IN 46514
IN020011D

PUBLIC DEFENDER S OFFICE
PUBLIC DEFENDER
COURT HOUSE
MARION IN 46952
IN027013D

LAKE CO PUBLIC DEFENDER
CRIMINAL COURT
504 BROADWAY
GARY IN 46402
IN043013D

PAUPER ATTORNEY LAKE CO
CRIMINAL COURT
CRIMINAL CT HOUSE
CROWN POINT IN 46307
IN043023D

PUBLIC DEFENDER
CRIMINAL CT5 DIV I
CITY-COUNTY BLDG
INDIANAPOLIS IN 46204
IN049011D

PUBLIC DEFENDER
CRIMINAL CT DIV II
CITY-COUNTY BLDG
INDIANAPOLIS IN 46204
IN049021D

PUBLIC DEFENDER S OFF
PUBLIC DEFENDER
POLEDAR BLDG
SOUTH BEND IN 46601
IN071013D

PUBLIC DEFENDERS OFC
PUBLIC DEFENDER
18 COURT BLDG
EVANSVILLE IN 47708
IN082013D

PAUPER ATTORNEY S OFC
PAUPER ATTORNEY
LEWIS BLDG
WABASH IN 46992
IN085013D

ENFORCEMENT AGENCIES
STATE LEVEL

INDIANA STATE POLICE
SUPERINTENDENT
100 N SENATE AVE
INDIANAPOLIS IN 46204
IN13P00

DEPT OF STATE POLICE
CRIM INVESTIG DIV
DIRECTOR
STATE OFFICE BLDG
INDIANAPOLIS IN 46204
IN049015Z

INDIANA UNIV POLICE DEPT
CHIEF OF POLICE
BLOOMINGTON IN 47401
IN05302

LOCAL LEVEL

COUNTY CORONER S OFC
CORONER
DECATUR IN 46733
IN001013H

COUNTY SHERIFF S OFFICE
SHERIFF
COURTHOUSE
DECATUR IN 46733
IN00100

POLICE DEPARTMENT
CHIEF OF POLICE
CITY HALL
BERNE IN 44671
IN00101

POLICE DEPARTMENT
CHIEF OF POLICE
921 N 3RD ST
DECATUR IN 46733
IN00102

COUNTY CORONER S OFFICE
CORONER
3610 BROOKLYN AVE
FT WAYNE IN 46807
IN002013H

COUNTY SHERIFF S OFFICE
SHERIFF
COURT HOUSE
FT WAYNE IN 46802
IN00200

FORT WAYNE POLICE DEPT
CAPTAIN
515 W JEFFERSON
FORT WAYNE IN 46802
IN00201

MONROEVILLE POLICE DEPT
CHIEF OF POLICE
MONROEVILLE IN 46773
IN00203

POLICE DEPT
CHIEF OF POLICE
428 BROADWAY
NEW HAVEN IN 46774
IN00202

CORONER S OFFICE
CORONER
2760 25TH ST
COLUMBUS IN 47201
IN003013H

SHERIFF S DEPARTMENT
SHERIFF
350 2ND ST
COLUMBUS IN 47201
IN00300

COLUMBUS POLICE DEPT
CHIEF
320 2ND STREET
COLUMBUS IN 47201
IN00301

HOPE POLICE DEPT
MARSHAL
HOPE IN 47246
IN00302

COUNTY CORONER S OFC
CORONER
FOWLER IN 47944
IN004013H

CO SHERIFF S OFFICE
SHERIFF
FOWLER IN 47944
IN00400

POLICE DEPT
CHIEF
FOWLER IN 47944
IN00401

POLICE DEPT
MARSHALL
OXFORD IN 47971
IN00402

COUNTY CORONER S OFC
CORONER
HARTFORD CITY IN 47348
IN005013H

COUNTY SHERIFFS DEPT
SHERIFF
HARTFORD IN 47348
IN00500

HARTFORD POLICE DEPT
CHIEF OF POLICE
HARTFORD IN 47348
IN00501

MONTPELIER POLICE DEPT
CHIEF OF POLICE
CITY HALL
MONTPELIER IN 47359
IN00502

NEW ALBANY POLICE DEPT
CHIEF OF POLICE
CITY COURT BLDG
NEW ALBANY IN 47150
IN02201

ROCHESTER POLICE DEPT
CHIEF OF POLICE
E 7TH ST
ROCHESTER IN 46975
IN02501

MARION POLICE DEPT
CHIEF OF POLICE
CITY HALL
MARION IN 46952
IN02702

NOBLESVILLE POLICE DEPT
CHIEF OF POLICE
50 S 8TH ST
NOBLESVILLE IN 46060
IN02902

COUNTY CORONER S OFC
CORONER
DANVILLE IN 46122
IN032013M

COUN Y SHERIFFS DEPT
SHERIFF
KOKOMO IN 46901
IN03400

COUNTY CORONER S OFC
CORONER
COVINGTON IN 47932
IN023013M

CORONER S OFFICE
CORONER
504 S MAIN
PRINCETON IN 47570
IN026013M

UPLAND POLICE DEPT
CHIEF OF POLICE
UPLAND IN 46989
IN02705

POLICE DEPT
CHIEF OF POLICE
508 S MAIN
SHERIDAN IN 46069
IN02903

COUNTY SHERIFFS DEPT
SHERIFF
DANVILLE IN 46122
IN03200

GREENTOWN POLICE DEPT
CHIEF OF POLICE
GREENTOWN IN 46936
IN03402

COUNTY SHERIFFS DEPT
SHERIFF
COVINGTON IN 47932
IN02300

SHERIFF S DEPARTMENT
SHERIFF
COURT HOUSE
PRINCETON IN 47570
IN02600

COUNTY CORONER S OFC
CORONER
BLOOMFIELD IN 47424
IN028013M

POLICE DEPT
MARSHAL
100 S UNION ST
WESTFIELD IN 46074
IN02904

BROWNSBURG POLICE DEPT
MARSHAL
TOWN HALL
BROWNSBURG IN 46112
IN03201

KOKOMO POLICE DEPARTMENT
CHIEF OF POLICE
CITY HALL
KOKOMO IN 46901
IN03401

ATTICA POLICE DEPT
CHIEF OF POLICE
CITY HALL
ATTICA IN 47918
IN02301

TOWN POLICE DEPT
MARSHAL
FORT BRANCH IN 47533
IN02603

GREENE CO SHERIFF S OFF
SHERIFF
COUNTY JAIL
BLOOMFIELD IN 47424
IN02800

COUNTY CORONERS OFC
CORONER
SOUTH ST
GREENFIELD IN 46140
IN030013M

DANVILLE POLICE DEPT
CHIEF OF POLICE
77 N KENTUCKY ST
DANVILLE IN 46122
IN03202

COUNTY CORONER S OFC
CORONER
HUNTINGTON IN 46750
IN035013M

COVINGTON POLICE DEPT
CHIEF
413 WASH ST
COVINGTON IN 47932
IN02302

POLICE DEPARTMENT
MARSHAL
TOWN HALL MAIN ST
HAUBSTADT IN 47539
IN02604

BLOOMFIELD POLICE DEPT
CHIEF OF POLICE
BLOOMFIELD IN 47424
IN02801

HANCOCK CO SHERIFF S OFC
SHERIFF
SOUTH ST
GREENFIELD IN 46140
IN03000

PLAINFIELD POLICE DEPT
CHIEF OF POLICE
110 N CENTER
PLAINFIELD IN 46168
IN03203

COUNTY SHERIFFS DEPT
SHERIFF
HUNTINGTON IN 46750
IN03500

POLICE DEPT
MARSHAL
VEEDERSBURG IN 47987
IN02303

CITY POLICE DEPT
POLICE CHIEF
110 N MADISON
OAKLAND CITY IN 47560
IN02602

JASONVILLE POLICE DEPT
CHIEF
148 S LAWTON
JASONVILLE IN 47438
IN02802

TOWN MARSHALS OFFICE
MARSHAL
123 E MILL
FORTVILLE IN 46040
IN03002

PARK POLICE
PARK SUPT
MEMORIAL PARK R R
NEW CASTLE IN 47362
IN03502

POLICE DEPARTMENT
CHIEF OF POLICE
66 NO MAIN
ANDREWS IN 46702
IN03502

RICHLAND TWP POLICE DEPT
TOWN MARSHAL
NEWTOWN IN 47969
IN02304

CITY POLICE DEPT
CHIEF OF POLICE
107 N PRINCE
PRINCETON IN 47570
IN02601

LINTON CITY POLICE DEPT
CHIEF OF POLICE
LINTON IN 47441
IN02803

POLICE DEPT
CHIEF OF POLICE
GREENFIELD IN 46140
IN03001

CORONERS OFFICE
HENRY CO CORONER
SHIRLEY IN 47384
IN033013M

HUNTINGTON POLICE DEPT
CHIEF OF POLICE
HUNTINGTON IN 46950
IN03501

COUNTY CORONER S OFC
CORONER
BROOKVILLE IN 47012
IN024013M

COUNTY CORONER S OFC
CORONER
MARION IN 46952
IN027013M

COUNTY CORONER S OFC
CORONER
NOBLESVILLE IN 46060
IN029013M

POLICE DEPARTMENT
MARSHAL
SHIRLEY IN 47384
IN03303

SHERIFF S DEPT
HENRY CO SHERIFF
127 N 12TH ST
NEW CASTLE IN 47362
IN03300

POLICE DEPT
TOWN MARSHAL
BOX 477
WARREN IN 46792
IN03503

SHERIFFS DEPT
SHERIFF
459 MAIN ST
BROOKVILLE IN 47012
IN02400

GRANT CO SHERIFFS DEPT
SHERIFF
215 E 3RD
MARION IN 46952
IN02700

COUNTY SHERIFFS DEPT
SHERIFF
NOBLESVILLE IN 46060
IN02900

CUMBERLAND POLICE DEPT
TOWN MARSHAL
BOX 29155
CUMBERLAND IN 46229
IN04906

KNIGHTSTOWN POLICE DEPT
CHIEF OF POLICE
KNIGHTSTOWN IN 46148
IN03301

COUNTY CORONERS OFC
CORONER
BROWNSTOWN IN 47220
IN036013M

BROOKVILLE POLICE DEPT
POLICE CHIEF
P O 101
BROOKVILLE IN 47012
IN02401

FAIRMOUNT POLICE DEPT
POLICE CHIEF
214 W WASHINGTON S
FAIRMOUNT IN 46928
IN02703

ARCADIA POLICE DEPT
CHIEF OF POLICE
208 W MAIN ST
ARCADIA IN 46030
IN02905

COUNTY CORONER S OFC
CORONER
CORYDON IN 47112
IN031013M

TOWN MARSHAL
MARSHAL
102 1/2 N 5TH ST
MIDDLETOWN IN 47356
IN03600

COUNTY SHERIFF S OFC
SHERIFF
BROWNSTOWN IN 47220
IN03600

COUNTY CORONER S OFC
CORONER
ROCHESTER IN 46975
IN025013M

POLICE DEPARTMENT
CHIEF
112 E NO D ST
GAS CITY IN 46933
IN02701

CARMEL POLICE DEPT
CHIEF OF POLICE
130 1ST AVE S W
CARMEL IN 46032
IN02901

COUNTY SHERIFFS DEPT
SHERIFF
CORYDON IN 47112
IN03100

NEW CASTLE POLICE DEPT
CHIEF OF POLICE
227 N MAIN ST
NEW CASTLE IN 47362
IN03302

POLICE DEPT
MARSHAL
TOWN HALL
BROWNSTOWN IN 47220
IN03601

FULTON CO SHERIFFS DEPT
SHERIFF
ROCHESTER IN 46975
IN02500

POLICE DEPT
MARSHAL
414 S MAIN ST
JONESBORO IN 46938
IN02704

POLICE DEPT
TOWN MARSHAL
220 ETHEL
CICERO IN 46034
IN02906

CORYDON POLICE DEPT
CHIEF
113 N OAK ST
CORYDON IN 47112
IN03101

COUNTY CORONER S OFC
CORONER
KOKOMO IN 46901
IN034013M

POLICE DEPARTMENT
CHIEF OF POLICE
CROTHERSVILLE IN 47229
IN03603

SEYMOUR POLICE DEPT CHIEF 220 N CHESTNUT ST SEYMOUR IN 47274 IN03602	COUNTY SHERIFFS DEPT SHERIFF MADISON IN 47250 IN03900	COUNTY CORONER S OFC CORONER VINNENNES IN 47591 IN042013H	COUNTY CORONER S OFC CORONER LA GRANGE IN 46761 IN044013H	HAMMOND POLICE DEPT CHIEF OF POLICE 5925 CALUMET AVENUE HAMMOND IN 46320 IN04507	TOWN MARSHAL MARSHAL KINGSFORD HEIGHTS IN 46346
LA GRANGE CO SHERIFF S OFFICE CORONER N HENSBELDER AVE HENSBELDER IN 47278 IN037013H	POLICE DEPT TOWN MARSHAL HANSBERG IN 47243 IN03902	COUNTY SHERIFFS DEPT SHERIFF VINNENNES IN 47591 IN04200	LAGRANGE CO SHERIFF S OFFICE SHERIFF 101 N HIGH ST LA GRANGE IN 46761 IN04400	HIGHLAND POLICE DEPT CHIEF OF POLICE 2905 HIGHWAY AVENUE HIGHLAND IN 46322 IN04508	CITY POLICE DEPT CHIEF OF POLICE 891 MICHIGAN AVE LA PORTE IN 46350 IN04501
SHERIFF S DEPT CHIEF W JAIL HENSBELDER IN 47278 IN03700	MADISON POLICE DEPT CHIEF OF POLICE MADISON IN 47250 IN03901	RICKWELL POLICE DEPT CHIEF POLICE DEPT RICKWELL IN 47512 IN04201	TOWN POLICE DEPT MARSHAL LA GRANGE IN 46761 IN04401	HOBART POLICE DEPT MARSHAL 414 MAIN STREET HOBART IN 46342 IN04509	PARK POLICE DEPT SURT OF PARKS 250 FINE LAKE AVE LA PORTE IN 46350 IN04500
POLICE DEPT CHIEF OF POLICE MONTICELLO IN 47277 IN03706	COUNTY CORONER S OFC CORONER VERNON IN 47282 IN040013H	VINCENNES POLICE DEPT CHIEF OF POLICE CITY HALL VINCENNES IN 47591 IN04202	CORONER S OFFICE LAKE COUNTY CORONER 751 WASHINGTON ST GARY IN 46402 IN045013H	LOWELL POLICE DEPT CHIEF OF POLICE 428 E COMMERCIAL LOWELL IN 46356 IN04512	CITY POLICE DEPT TOWN MARSHAL TOWN HALL LONG BEA MICHIGAN CITY IN 46360 IN04605
CITY POLICE DEPT CHIEF OF POLICE 122 S VAN HENSBELDER IN 47278 IN03701	COUNTY SHERIFFS DEPT SHERIFF VERNON IN 47282 IN04000	VIGO TWP POLICE DEPT CHIEF OF POLICE 708 INDIANA ST RICKWELL IN 47512 IN04203	MADISON CO SHERIFF DEPT SHERIFF ANDERSON IN 46016 IN04600	MUNSTER POLICE DEPT CHIEF OF POLICE MUNSTER IN 46321 IN04510	POLICE DEPARTMENT SURT 142 W 2ND ST MICHIGAN CITY IN 46360 IN04502
COUNTY CORONER S OFC CORONER PORTLAND IN 47371 IN036013H	NO VERNON POLICE DEPT CHIEF OF POLICE 511 BUCKEYE NO VERNON IN 47265 IN04001	COUNTY CORONER S OFC CORONER WARSAW IN 46580 IN043013H	SHERIFF S OFFICE LAKE COUNTY SHERIFF S MAIN ST CROWN POINT IN 46347 IN04500	NEW CHICAGO POLICE DEPT CHIEF OF POLICE 118 GARFIELD HOBART IN 46342 IN04509	TRAIL CRK TWP POL DEPT TOWN MARSHAL 118 MARTIN DR MICHIGAN CITY IN 46360 IN04606
COUNTY SHERIFFS DEPT SHERIFF PORTLAND IN 47371 IN03600	COUNTY CORONER S OFC CORONER FRANKLIN IN 46131 IN041013H	ROSCITKO CO SHERIFFS OFC SHERIFF WARSAW IN 46580 IN04300	CROWN POINT POLICE DEPT CHIEF OF POLICE 102 E CLARK ST CROWN POINT IN 46307 IN04502	ST JOHN POLICE DEPT CHIEF OF POLICE ST JOHN IN 46373 IN04515	COUNTY CORONER S OFC CORONER BEDFORD IN 47421 IN047013H
WANKINK POLICE DEPT CHIEF CITY BLVD WANKINK IN 47336 IN03601	COUNTY SHERIFFS DEPT SHERIFF FRANKLIN IN 46131 IN04100	MILFORD POLICE DEPT CHIEF OF POLICE BOX 456 MILFORD IN 46542 IN04305	OYER POLICE DEPT TOWN MARSHAL 230 SCHULTE ST OYER IN 46311 IN04513	SCHERERVILLE POLICE DEPT CHIEF OF POLICE 1640 WILSON ST SCHERERVILLE IN 46375 IN04516	COUNTY SHERIFF S OFC SHERIFF 17TH AND J STS BEDFORD IN 47421 IN04700
PORTLAND POLICE DEPT CHIEF 231 E ELDER PORTLAND IN 47371 IN03902	EDINBURG POLICE DEPT CHIEF OF POLICE EDINBURG IN 46124 IN04101	PIERCETON POLICE DEPT MARSHAL PIERCETON IN 46562 IN04304	CITY POLICE DEPARTMENT CHIEF OF POLICE 2301 E COLUMBUS DR EAST CHICAGO IN 46312 IN04503	POLICE DEPARTMENT CHIEF 1916 SCHRAGE AVE WHITING IN 46394 IN04511	BEDFORD POLICE DEPT CHIEF OF POLICE 1417 K ST BEDFORD IN 47421 IN04701
NEOKEE POLICE DEPT CHIEF NEOKEE IN 47323 IN03903	POLICE DEPT CHIEF 387 SOUTH MAIN ST FRANKLIN IN 46131 IN04102	SYRACUSE POLICE MARSHAL SYRACUSE IN 46567 IN04303	EAST GARY POLICE DEPT CHIEF OF POLICE EAST GARY IN 46405 IN04504	CEDAR LAKE POL DEPT CHIEF OF POLICE CEDAR LAKE IN 46303 IN04501	MITCHELL POLICE DEPT CHIEF OF POLICE 219 N 7TH MITCHELL IN 47446 IN04702
PEAN TWP POLICE DEPT CHIEF OF POLICE PEANVILLE IN 47368 IN03904	GREENWOOD POLICE DEPT CHIEF 335 S MADISON AVE GREENWOOD IN 46142 IN04104	WARSAW CITY POLICE DEPT CHIEF OF POLICE WARSAW IN 46580 IN04301	GARY POLICE DEPARTMENT CHIEF OF POLICE 1301 BROADWAY GARY IN 46407 IN04505	CORONER S OFFICE CORONER LAPORTE IN 46350 IN046013H	POLICE DEPARTMENT TOWN MARSHAL GOLITIC IN 47651 IN04703
COUNTY CORONER S OFC CORONER MADISON IN 47250 IN039013H	CITY POLICE DEPT CHIEF OF POLICE 722 SWEETRIAR AVE NEW WHITELAND IN 46184 IN04104	TOWN POLICE DEPT TOWN MARSHAL 701 PARK AVENUE WINONA LAKE IN 46590 IN04302	POLICE DEPT SHERIFF 111 N BROAD ST GRIFPITH IN 46310 IN04506	COUNTY SHERIFF S DEPT SHERIFF LAPORTE IN 46350 IN04600	COUNTY CORONERS OFC CORONER COURTHOUSE ANDERSON IN 46010 IN048013H

CITY POLICE DEPT
CHIEF
125 N WAYNE ST
ALEXANDRIA IN 46001
IN04801

SHERIFF S DEPARTMENT
SHERIFF
220 E MARYLAND
INDIANAPOLIS IN 46204
IN04900

COUNTY CORONER S OFC
CORONER
SHOALS IN 47581
IN051013M

BLOOMINGTON POLICE DEPT
CHIEF OF POLICE
122 SO WALNUT
BLOOMINGTON IN 47401
IN95301

NEWTON CO SHERIFF S DEPT
SHERIFF
KENTLAND IN 47951
IN05600

COUNTY CORONER S OFC
CORONER
PAOLI IN 47454
IN059013M

ANDERSON POLICE DEPT
CHIEF OF POLICE
700 MERIDIAN STREE
ANDERSON IN 46016
IN04802

LAWRENCE POLICE DEPT
CHIEF OF POLICE
LAWRENCE IN 46226
IN04902

MARTIN CO SHERIFF S DEPT
SHERIFF
SHOALS IN 47581
IN05100

POLICE DEPARTMENT
COMMISSIONER
420 VINE
ELLETTVILLE IN 47429
IN05304

CITY POLICE DEPT
CHIEF OF POLICE
BOX 139
GOODLAND IN 47948
IN05601

ORANGE CO SHERIFFS DEPT
SHERIFF
PAOLI IN 47454
IN05900

CHESTERFIELD POLICE DEPT
CHIEF OF POLICE
PO BOX 95
CHESTERFIELD IN 46017
IN04807

MERIDIAN HILLS POLICE
CHIEF OF POLICE
6237 N PARK AVE
INDIANAPOLIS IN 46220
IN04907

LOGGONOTEE POLICE DEPT
CHIEF OF POLICE
LOGGONOTEE IN 47553
IN05101

COUNTY CORONER S OFC
CORONER
CRAWFORDSVILLE IN 47933
IN054013M

POLICE DEPT
TOWN MARSHAL
209 S FIRST ST
KENTLAND IN 47951
IN05602

FRENCH LICK POLICE DEPT
CHIEF
FRENCH LICK IN 47432
IN05902

EDGEWOOD TWN POLICE DEPT
TOWN MARSHAL
1207 BROADWAY
ANDERSON IN 46012
IN04809

POLICE DEPARTMENT
CHIEF OF POLICE
SOUTHPORT IN 46227
IN04907

SHOALS POL DEPT
CHIEF OF POLICE
SHOALS IN 47581
IN05102

MONTGOMERY CO
SHERIFF S DEPT
SHERIFF
225 N WASHINGTON ST
CRAWFORDSVILLE IN 47933
IN05400

CITY POLICE DEPT
MARSHAL
MOROCCO IN 47963
IN05603

POLICE DEPT
CHIEF
RR
ORLEANS IN 47452
IN05903

ELWOOD POLICE DEPT
CHIEF OF POLICE
1601 MAIN ST
ELWOOD IN 46036
IN04803

SPEEDWAY POLICE DEPT
CHIEF OF POLICE
SPEEDWAY IN 46224
IN04903

COUNTY ATTORNEYS OFC
CORONER
COURTHOUSE
PERU IN 46971
IN052013M

CITY POLICE DEPT
POLICE CHIEF
CITY BUILDING
CRAWFORDSVILLE IN 47933
IN05401

NOBLE CORONER S OFF
CORONER
125 BAUM ST
AVILLA IN 46710
IN057013M

PAOLI TOWN POLICE DEPT
CHIEF OF POLICE
PAOLI IN 47454
IN05901

POLICE DEPARTMENT
TOWN MARSHAL
801 MAIN ST
LAPEL IN 46051
IN04810

MARSHALL CO
CORONER S OFF
CORONER
201 E PLYMOUTH ST
BREHEN IN 46506
IN050013M

MIAMI CO SHERIFF S DEPT
SHERIFF
5TH AND WABASH ST
PERU IN 46971
IN05200

BROWN TWP POLICE DEPT
MARSHAL
WAVELAND IN 47989
IN05402

NOBLE SHERIFF S DEPT
SHERIFF
ALBION IN 46701
IN05700

COUNTY CORONERS OFC
CORONER
COURTHOUSE
SPENCER IN 47460
IN060013M

PENDLETON POLICE DEPT
CHIEF
122 E STATE ST
PENDLETON IN 46064
IN04805

MARSHALL CO
SHERIFF S OFF
SHERIFF
COUNTY JAIL
PLYMOUTH IN 46563
IN05000

POLICE DEPT
MARSHAL
BUNKER HILL IN 46914
IN05203

CLARK TWP POLICE DEPT
TOWN MARSHAL
LAOGA D IN 44795
IN05403

ALBION POLICE DEPT
TOWN MARSHAL
ALBION IN 46701
IN05703

OWEN CO SHERIFFS DEPT
SHERIFF
53 N WASHINGTON ST
SPENCER IN 47460
IN06000

POLICE DEPT
MARSHAL
MAIN ST
SUMMITVILLE IN 46070
IN04806

POLICE DEPT
TOWN MARSHAL
404 W WALNUT ST
ARGOS IN 46501
IN05003

CONVERSE POLICE DEPT
CHIEF OF POLICE
CONVERSE IN 46919
IN05202

MORGAN CO CORONER S OFF
CORONER
110 EAST POSTON RO
MARTINSVILLE IN 46151
IN055013M

POLICE DEPT
CHIEF OF POLICE
C/O CITY HALL
KENDALLVILLE IN 46755
IN05701

POLICE DEPT
MARSHAL
SPENCER IN 47460
IN06001

BEECH GROVE POL DEPT
CHIEF OF POLICE
BEECH GROVE IN 46107
IN04901

BOURBON POLICE DEPT
CHIEF OF POLICE
102 E PARK
BOURBON IN 46504
IN05004

PERU POLICE DEPARTMENT
POLICE CHIEF
21 EAST 3RD STREET
PERU IN 46970
IN05201

SHERIFF S DEPT OF
MORGAN CO
SHERIFF
R R 2
MARTINSVILLE IN 46151
IN05500

LIGONIER POLICE DEPT
CHIEF OF POLICE
LIGONIER IN 46767
IN05702

COUNTY CORONER S OFC
CORONER
ROCKVILLE IN 47872
IN061013M

CLERMONT POLICE DEPT
CHIEF OF POLICE
965 HAMILTON AVE
CLERMONT IN 46119
IN04904

POLICE DEPT
CHIEF OF POLICE
BREHEN IN 46506
IN05001

MONROE CO CORONER S OFF
CORONER
SARE ROAD
BLOOMINGTON IN 47401
IN053013M

MARTINSVILLE POLICE DEPT
CHIEF OF POLICE
CITY HALL
MARTINSVILLE IN 46151
IN05501

OHIO CO CORONER S OFF
CORONER
RISING SUN IN 47040
IN058013M

PARKE CO SHERIFF S DEPT
SHERIFF
ROCKVILLE IN 47872
IN06100

CORONER S OFFICE
CORONER
CITY-COUNTY BLDG
INDIANAPOLIS IN 46204
IN049011M

POLICE DEPARTMENT
TOWN MARSHAL
317 S OHIO ST
CULVER IN 46511
IN05005

MONROE CO SHERIFF S DEPT
SHERIFF
116 SO WALNUT
BLOOMINGTON IN 47401
IN05300

MOORESVILLE POLICE DEPT
CHIEF MARSHAL
TOWN HALL
MOORESVILLE IN 46158
IN05502

OHIO CO SHERIFF S DEPT
SHERIFF
RISING SUN IN 47040
IN05800

MONTEZUMA POLICE DEPT
CHIEF OF POLICE
MONTEZUMA IN 47862
IN06102

CONSOL CITY POLICE FORCE
CHIEF
CITY-COUNTY BLDG
INDIANAPOLIS IN 46204
IN1P000

CITY POLICE DEPT
CHIEF OF POLICE
111 W WASHINGTON S
PLYMOUTH IN 46563
IN05002

PARK POLICE
DIR OF PARK REC
200 E 3
BLOOMINGTON IN 47401

NEWTON CO CORONER S OFF
CORONER
BROOK IN 47922
IN056013M

RISING SUN POLICE DEPT
CHIEF
2ND ST
RISING SUN IN 47040
IN05801

POLICE DEPT
CHIEF OF POLICE
511 JACKSON ST
ROCKVILLE IN 47872
IN06101

PERRY CO CORONER S DEPT
CORONER
1725 PAYNE ST
TELL CITY IN 47586
IN062013M

KOUTS POLICE DEPT
TOWN MARSHALL
TOWN HALL
KOUTS IN 46347
IN06405

COUNTY SHERIFFS DEPT
SHERIFF
GREENCASTLE IN 46135
IN06700

TOWN MARSHAL S OFFICE
TOWN MARSHAL
MILAN IN 47031

POLICE DEPARTMENT
CHIEF OF POLICE
701 W SAMPLE
SOUTH BEND IN 46623
IN07102

COUNTY CORONER S OFC
CORONER
KNOX IN 46534
IN075013M

PERRY CO SHERIFF S DEPT
SHERIFF
COUNTY JAIL
CANNELTON IN 47520
IN06200

PORTER POLICE DEPT
CHIEF OF POLICE
706 HICHIGAMI TK
CHESTERTON IN 46304
IN06406

CITY POLICE
CHIEF OF POLICE
CITY HALL
GREEN CASTLE IN 46135
IN06701

POLICE DEPT
MARSHAL
OSGOOD IN 47037
IN06902

POLICE DEPARTMENT
TOWN MARSHAL
510 ROOSEVELT RD
WALKERTON IN 46574
IN07103

STARKE CO SHERIFF S OFF
SHERIFF
KNOX IN 46534
IN07500

POLICE DEPARTMENT
CHIEF OF POLICE
CANNELTON IN 47520
IN06202

VALPARAISO POLICE DEPT
POLICE CHIEF
16 INDIANA AVE
VALPARAISO IN 46383
IN06403

COUNTY CORONER S OFC
CORONER
WINCHESTER IN 47394
IN068013M

POLICE DEPT
MARSHAL
VERSAILLES IN 47042
IN06903

COUNTY CORONER S OFC
CORONER
SCOTTSBURG IN 47170
IN072013M

KNOX CITY POLICE DEPT
CHIEF
101 W WASHINGTON S
KNOX IN 46534
IN07501

TELL CITY POLICE DEPT
POLICE CHIEF
CITY HALL
TELL CITY IN 47586
IN06201

PORTAGE POLICE DEPT
CHIEF OF POLICE
2693 IRVING ST
PORTAGE IN 46368
IN06402

CO SHERIFF S OFF
SHERIFF
CO JAIL
WINCHESTER IN 47394
IN06800

COUNTY CORONER S OFC
CORONER
RUSHVILLE IN 46173
IN070013M

COUNTY SHERIFFS DEPT
SHERIFF
SCOTTSBURG IN 47170
IN07200

N JUDSON POLICE DEPT
TOWN MARSHAL
206 KELLER AVE
NORTH JUDSON IN 46366
IN07502

PIKE CO CORONER S OFF
CORONER
WINSLOW IN 47598
IN063013M

COUNTY CORONER S OFC
CORONER
MOUNT VERNON IN 47620
IN065013M

POLICE DEPARTMENT
MARSHAL
FARMLAND IN 47340
IN06803

RUSH CO SHERIFF S OFF
SHERIFF
RUSHVILLE IN 46173
IN07000

CITY POLICE DEPT
CHIEF OF POLICE
55 N 1ST ST
SCOTTSBURG IN 47170
IN07201

COUNTY CORONER S OFC
CORONER
ANGOLA IN 46703
IN076013M

PIKE CO SHERIFF S OFF
SHERIFF
PETERSBURG IN 47566
IN06300

POSEY CO SHERIFF S DEPT
SHERIFF
MOUNT VERNON IN 47620
IN06500

POLICE DEPARTMENT
MARSHAL
LYNN IN 47355
IN06804

POLICE DEPT
TOWN MARSHAL
CARTHAGE IN 46115
IN07002

COUNTY CORONER S OFC
CORONER
SHELBYVILLE IN 46176
IN073013M

STEBEN CO
SHERIFF S OFF
SHERIFF
ANGOLA IN 46703
IN07600

PETERSBURG POLICE DEPT
CHIEF OF POLICE
209 CENTER ST
PETERSBURG IN 47567
IN06301

POLICE DEPT
CHIEF OF POLICE
525 MAIN ST
MT VERNON IN 47620
IN06501

PARKER POLICE DEPT
MARSHAL
PARKER IN 47368
IN06805

RUSHVILLE POLICE DEPT
CHIEF OF POLICE
RUSHVILLE IN 46173
IN07001

SHELBY CO SHERIFF S OFC
SHERIFF
W TAYLOR ST
SHELBYVILLE IN 46176
IN07300

CITY POLICE
CHIEF OF POLICE
CITY BUILDING
ANGOLA IN 46703
IN07601

WINSLOW TOWN POLICE DEPT
CHIEF OF POLICE
WINSLOW IN 47598
IN06302

COUNTY CORONERS OFC
CORONER
MONTEREY IN 46960
IN066013M

POLICE DEPT
CHIEF OF POLICE
NORTH HOWARD ST
UNION CITY IN 47390
IN06801

COUNTY CORONER S OFC
CORONER
COURTHOUSE
SOUTH BEND IN 46601
IN071013M

SHELBYVILLE POLICE DEPT
CHIEF OF POLICE
SHELBYVILLE IN 46176
IN07301

COUNTY CORONERS OFC
CORONER
SULLIVAN IN 47882
IN077013M

COUNTY CORONERS OFC
CORONER
COURTHOUSE
VALPARAISO IN 46383
IN064013M

PULASKI CO
SHERIFF S DEPT
SHERIFF
WINAMAC IN 46996
IN06600

WINCHESTER POLICE DEPT
CHIEF OF POLICE
WINCHESTER IN 47394
IN06802

COUNTY SHERIFF S DEPT
COUNTY SHERIFF
2518 PRAST BLVD
SOUTH BEND IN 46628
IN07100

HANOVER TWP TOWN MARSHAL
MARSHAL
MORRISTOWN IN 46161

COUNTY SHERIFF S OFC
SHERIFF
SULLIVAN IN 47882
IN07700

PORTER CO SHERIFF S OFC
SHERIFF
102 INDIANA AVE
VALPARAISO IN 46383
IN06400

FRANCESVILLE POLICE DEPT
CHIEF
FRANCESVILLE IN 47946
IN06602

COUNTY CORONER S OFC
CORONER
VERSAILLES IN 47042
IN069013M

MISHAWAKA POLICE DEPT
CHIEF OF POLICE
CITY HALL
MISHAWAKA IN 46544
IN07101

COUNTY CORONER S OFC
CORONER
ROCKPORT IN 47635
IN074013M

POLICE DEPARTMENT
MARSHAL
FARMERSBURG IN 47850
IN07702

CHESTERTON POLICE DEPT
CHIEF
790 BROADWAY
CHESTERTON IN 46304
IN06401

TOWN OF WINAMAC POLICE
CHIEF
120 W MAIN ST
WINAMAC IN 46996
IN06601

COUNTY SHERIFFS DEPT
SHERIFF
VERSAILLES IN 47042
IN06900

POLICE DEPT
CHIEF OF POLICE
ARCH ST
NEW CARLISLE IN 46552
IN07105

SPENCER CO
SHERIFF S DEPT
SHERIFF
ROCKPORT IN 47635
IN07400

POLICE DEPT
CHIEF OF POLICE
HYMERA IN 47855
IN07703

HEBRON POLICE DEPT
TOWN MARSHAL
HEBRON IN 46341
IN06404

COUNTY CORONER S OFC
CORONER
GREENCASTLE IN 46135
IN067013M

BATESVILLE POLICE DEPT
CHIEF OF POLICE
BATESVILLE IN 47006
IN06901

NO LIBERTY POLICE DEPT
MARSHAL
116 N MAIN ST
NO LIBERTY IN 46554
IN07106

POLICE DEPARTMENT
CHIEF OF POLICE
ROCKPORT IN 47635
IN07401

SHELBYVILLE POLICE DEPT
CHIEF OF POLICE
SHELBYVILLE IN 47879
IN07704

CITY POLICE DEPT CHIEF OF POLICE CITY HALL SULLIVAN IN 47882 IN07701	COUNTY CORONER S OFC CORONER LIBERTY IN 47353 IN081013M	TERRE HAUTE POLICE DEPT CHIEF OF POLICE 17 HARDING AVE TERRE HAUTE IN 47808 IN08401	POLICE DEPT TOWN MARSHAL 508 W LINCOLN AVE CHANDLER IN 47610 IN08702	RICHMOND CITY POLICE DPT CHIEF OF POLICE 50 NORTH 5TH ST RICHMOND IN 47374 IN08901	CITY POLICE DEPT CHIEF OF POLICE CHURUBUSCO IN 46723 IN09202
COUNTY CORONERS OFC CORONER VEVAY IN 47043 IN078013M	UNION CO SHERIFF S OFF SHERIFF LIBERTY IN 47353 IN08100	CITY POLICE DEPT POLICE CHIEF 500 NATIONAL AVE WEST TERRE HAUTE IN 47885 IN08402	POLICE DEPARTMENT TOWN MARSHAL JENNINGS ST NEWBURGH IN 47630 IN08703	COUNTY CORONER S OFC CORONER BLUFFTON IN 46714 IN090013M	CITY POLICE DEPT POLICE CHIEF CITY HALL COLUMBIA CITY IN 46725 IN09201
COUNTY SHERIFF S OFC SHERIFF VEVAY IN 47043 IN07800	TOWN POLICE CHIEF OF POLICE 102 E UNION ST LIBERTY IN 47353 IN08100	WABASH CO CORONER S OFC CORONER MEDICAL CENTER BLD WABASH IN 46992 IN085013M	COUNTY CORONER S OFC CORONER SALEM IN 47167 IN088013M	WELLS CO SHERIFF S DEPT SHERIFF BLUFFTON IN 46714 IN09000	SOUTH WHITLEY POLICE MARSHALL SO WHITTEY SO WHITLEY IN 46787
POLICE DEPT MARSHAL 205 FERRY ST VEVAY IN 47043 IN07801	COUNTY CORONERS OFC CORONER CITY-COUNTY BLDG EVANSVILLE IN 47708 IN082013M	WABASH CO SHERIFF S OFC SHERIFF WABASH CO JAIL WABASH IN 46992 IN08500	COUNTY SHERIFFS DEPT SHERIFF SALEM IN 47167 IN08800	POLICE DEPT POLICE CHIEF CITY HALL BLUFFTON IN 46714 IN09001	COURTS STATE LEVEL CIRCUIT COURT NO 1 CLERK COURTHOUSE EVANSVILLE IN 47701 IN082015J
COUNTY CORONER S OFC CORONER LAFAYETTE IN 47901 IN079013M	COUNTY SHERIFFS DEPT SHERIFF EVANSVILLE IN 47700 IN08200	POLICE DEPARTMENT TOWN MARSHAL 101 EAST MAIN ST TOWN HALL NORTH MANCHESTER IN 46962 IN08501	SALEM CITY POLICE DEPT CHIEF OF POLICE SALEM IN 47167 IN08801	OSSIAN TOWN POLICE DEPT CHIEF OF POLICE OSSIAN IN 46777 IN09002	CIRCUIT COURT NO 2 CLERK COURTHOUSE BOONVILLE IN 47601 IN087015J
COUNTY SHERIFFS DEPT SHERIFF LAFAYETTE IN 47904 IN07900	EVANSVILLE POLICE DEPT CHIEF OF POLICE CITY COUNTY BLDG EVANSVILLE IN 47708 IN08201	WABASH POLICE DEPT CHIEF OF POLICE 101 SO WABASH STRE WABASH IN 46992 IN08502	COUNTY CORONERS OFC CORONER COURTHOUSE RICHMOND IN 47376 IN089013M	COUNTY CORONER S OFC CORONER WOLCOTT IN 47995 IN091013M	CIRCUIT COURT NO 3 CLERK COURTHOUSE CORYDON IN 47112 IN031015J
LAFAYETTE POLICE DEPT CHIEF OF POLICE 20 NORTH 6TH ST LAFAYETTE IN 47901 IN07901	CO CORONER S OFF COUNTY CORONER CLINTON IN 47842 IN083013M	COUNTY CORONERS OFC CORONER WILLIAMSPORT IN 47993 IN086013M	WAYNE CO SHERIFF S OFC SHERIFF 50 JRD A STS RICHMOND IN 47376 IN08900	SHERIFF S DEPT SHERIFF WOLCOTT IN 47995 IN09100	CIRCUIT COURT NO 4 CLERK COURTHOUSE JEFFERSONVILLE IN 47130 IN010015J
POLICE DEPARTMENT POLICE CHIEF 115 N CHAUNCEY AVE WEST LAFAYETTE IN 47906 IN07902	CO SHERIFF S DEPT COUNTY SHERIFF NEWPORT IN 47966 IN08300	WARREN CO SHERIFF S OFC SHERIFF WILLIAMSPORT IN 47993 IN08600	POLICE DEPT CHIEF OF POLICE NORTH FOOTE ST CAMBRIDGE CITY IN 47327 IN08902	BROOKSTON POLICE DEPT TOWN MARSHAL BROOKSTON IN 47923 IN09102	CIRCUIT COURT NO 5 CLERK COURTHOUSE MADISON IN 47250 IN039015J
COUNTY CORONER S OFC CORONER TIPTON IN 46072 IN080013M	CLINTON POLICE DEPT CHIEF OF POLICE 132 MULBERRY STREE CLINTON IN 47842 IN08301	POLICE DEPARTMENT TOWN MARSHAL TOWN HALL WILLIAMSPORT IN 47993 IN08601	TOWN POLICE DEPT MARSHAL 207 WEST WALNUT CENTERVILLE IN 47330 IN08903	MONON POLICE DEPT CHIEF OF POLICE MONON IN 47959 IN09103	CIRCUIT COURT NO 6 CLERK COURTHOUSE SCOTTSBURG IN 47170 IN072015J
TIPTON CO SHERIFFS DEPT SHERIFF TIPTON IN 46072 IN08000	CORONER S OFFICE CORONER 124 SOUTH 6TH ST TERRE HAUTE IN 47801 IN084013M	COUNTY CORONERS OFC CORONER BOONVILLE IN 47601 IN087013M	POLICE DEPT MARSHAL DUBLIN IN 47335 IN08904	MONTICELLO POLICE DEPT CHIEF WEST WASHINGTON ST MONTICELLO IN 47960 IN09101	CIRCUIT COURT NO 8 CLERK COURTHOUSE FRANKLIN IN 46131 IN041015J
POLICE DEPT CHIEF OF POLICE TIPTON IN 46072 IN08001	COUNTY SHERIFFS DEPT SHERIFF TERRE HAUTE IN 47800 IN08400	WARRICK CO SHERIFF S OFC SHERIFF BOONVILLE IN 47601 IN08700	POLICE DEPT CHIEF OF POLICE 49 E COLLEGE ST HAGERSTOWN IN 47346 IN08904	COUNTY CORONER S OFC CORONER COLUMBIA CITY IN 46725 IN092013M	CIRCUIT COURT NO 9 CLERK COURTHOUSE COLUMBUS IN 47201 IN003015J
POLICE DEPT MARSHAL WINDFALL CITY IN 46076 IN08002	TOWN MARSHAL MARSHAL SEELYVILLE IN 47878 IN08400	BOONVILLE POLICE DEPT CHIEF OF POLICE BOONVILLE IN 47601 IN08701	PARK POLICE PAR SUPT GLEN MILLER PARK RICHMOND IN 47374 IN08904	WHITLEY CO SHERIFFS DEPT SHERIFF COLUMBIA CITY IN 46725 IN09200	CIRCUIT COURT NO 10 CLERK COURTHOUSE BLOOMINGTON IN 47401 IN053015J

CIRCUIT COURT NO 11 CLERK COURTHOUSE MT VERNON IN 47620 IN065015J	CIRCUIT COURT NO 23 CLERK COURTHOUSE LAFAYETTE IN 47902 IN079015J	CIRCUIT COURT NO 34 CLERK COURTHOUSE GOSHEN IN 46526 IN020015J	CIRCUIT COURT NO 47 CLERK COURTHOUSE NEWPORT IN 47966 IN083015J	CIRCUIT COURT NO 59 CLERK COURTHOUSE WINAMAC IN 46996 IN066015J	CIRCUIT COURT NO 71 CLERK COURTHOUSE HARTFORD CITY IN 47348 IN005015J
CIRCUIT COURT NO 12 CLERK COURTHOUSE DICKNELL IN 47512 IN042015J	CIRCUIT COURT NO 24 CLERK COURTHOUSE NOBLESVILLE IN 46060 IN029015J	CIRCUIT COURT NO 35 CLERK COURTHOUSE LAGRANGE IN 46761 IN044015J	CIRCUIT COURT NO 48 CLERK COURTHOUSE MARION IN 46952 IN027015J	CIRCUIT COURT NO 60 CLERK COURTHOUSE SOUTH BEND IN 46624 IN071015J	CIRCUIT COURT NO 72 CLERK COURTHOUSE PLYMOUTH IN 46563 IN050015J
CIRCUIT COURT NO 13 CLERK COURTHOUSE BRAZIL IN 47834 IN011015J	CIRCUIT COURT NO 25 CLERK COURTHOUSE WINCHESTER IN 47394 IN068015J	CIRCUIT COURT NO 36 CLERK COURTHOUSE TIPTON IN 46072 IN080015J	CIRCUIT COURT NO 49 CLERK COURTHOUSE WASHINGTON IN 47501 IN014015J	CIRCUIT COURT NO 61 CLERK COURTHOUSE COVINGTON IN 47932 IN023015J	CIRCUIT COURT NO 73 CLERK COURTHOUSE CONNERSVILLE IN 47331 IN021015J
CIRCUIT COURT NO 14 CLERK COURTHOUSE SULLIVAN IN 47782 IN077015J	CIRCUIT COURT NO 26 CLERK COURTHOUSE DECATUR IN 46733 IN001015J	CIRCUIT COURT NO 37 CLERK COURTHOUSE LIBERTY IN 47333 IN081015J	CIRCUIT COURT NO 50 CLERK COURTHOUSE ANDERSON IN 46017 IN048015J	CIRCUIT COURT NO 62 CLERK COURTHOUSE KOKOMO IN 46901 IN034015J	CIRCUIT COURT NO 74 CLERK COURTHOUSE DELPHI IN 47923 IN008015J
CIRCUIT COURT NO 15 CLERK COURTHOUSE HARTINSVILLE IN 46151 IN055015J	CIRCUIT COURT NO 27 CLERK COURTHOUSE WADASH IN 46992 IN085015J	CIRCUIT COURT NO 39 CLERK COURTHOUSE MONTICELLO IN 47960 IN091015J	CIRCUIT COURT NO 51 CLERK COURTHOUSE PERU IN 46970 IN052015J	CIRCUIT COURT NO 63 JUDGE COURTHOUSE BLOOMFIELD IN 47424 IN028015J	CIRCUIT COURT NO 75 CLERK COURTHOUSE AUBURN IN 46706 IN017015J
CIRCUIT COURT NO 16 CLERK COURTHOUSE SHELBYVILLE IN 46068 IN073015J	CIRCUIT COURT NO 28 CLERK COURTHOUSE BLUFFTON IN 46714 IN090015J	CIRCUIT COURT NO 40 CLERK COURTHOUSE BROWNSTOWN IN 47220 IN036015J	CIRCUIT COURT NO 52 CLERK COURTHOUSE NEW ALBANY IN 47150 IN022015J	CIRCUIT COURT NO 64 CLERK COURTHOUSE GREENCASTLE IN 46135 IN067015J	CIRCUIT COURT NO 76 CLERK COURTHOUSE FOWLER IN 47944 IN004015J
CIRCUIT COURT NO 17 CLERK COURTHOUSE RICHMOND IN 47376 IN089015J	CIRCUIT COURT NO 29 CLERK COURTHOUSE LOGANSPOUT IN 46947 IN009015J	CIRCUIT COURT NO 41 CLERK COURTHOUSE ROCHESTER IN 46975 IN025015J	CIRCUIT COURT NO 53 CLERK COURTHOUSE NEW CASTLE IN 47362 IN033015J	CIRCUIT COURT NO 65 CLERK COURTHOUSE RUSHVILLE IN 46173 IN070015J	CIRCUIT COURT NO 78 CLERK COURTHOUSE SPENCER IN 47460 IN060015J
CIRCUIT COURT NO 18 CLERK COURTHOUSE 3RD FLO GREENFIELD IN 46140 IN030015J	CIRCUIT COURT NO 30 JUDGE COURTHOUSE RENSSELAER IN 47978 IN037015J	CIRCUIT COURT NO 42 CLERK COURTHOUSE SALEM IN 47167 IN088015J	CIRCUIT COURT NO 54 CLERK COURTHOUSE WARSAW IN 46580 IN043015J	CIRCUIT COURT NO 66 CLERK COURTHOUSE PRINCETON IN 47570 IN026015J	CIRCUIT COURT NO 79 CLERK COURTHOUSE KENTLAND IN 47951 IN056015J
CIRCUIT COURT NO 19 CLERK COURTHOUSE INDIANAPOLIS IN 46206 IN049015J	CIRCUIT COURT NO 31 CLERK COURTHOUSE CROWN POINT IN 46307 IN045015J	CIRCUIT COURT NO 43 CLERK COURTHOUSE TERRE HAUTE IN 47808 IN084015J	CIRCUIT COURT NO 55 CLERK COURTHOUSE DANVILLE IN 46122 IN032015J	CIRCUIT COURT NO 67 CLERK COURTHOUSE VALPARAISO IN 46383 IN064015J	CIRCUIT COURT NO 80 CLERK COURTHOUSE VERSAILLES IN 47042 IN069015J
CIRCUIT COURT NO 20 CLERK COURTHOUSE LEBANON IN 46052 IN006015J	CIRCUIT COURT NO 32 CLERK COURTHOUSE LAPORTE IN 46350 IN046015J	CIRCUIT COURT NO 44 JUDGE COURTHOUSE KNOX IN 46334 IN075015J	CIRCUIT COURT NO 56 CLERK COURTHOUSE HUNTINGTON IN 46750 IN035015J	CIRCUIT COURT NO 68 JUDGE COURTHOUSE ROCKVILLE IN 47872 IN061015J	CIRCUIT COURT NO 81 CLERK COURTHOUSE BEDFORD IN 47421 IN047015J
CIRCUIT COURT NO 21 CLERK COURTHOUSE WILLIAMSPORT IN 47993 IN086015J	CIRCUIT COURT NO 33 JUDGE COURTHOUSE ALBION IN 46701 IN057015J	CIRCUIT COURT NO 45 CLERK COURTHOUSE FRANKFORT IN 46041 IN012015J	CIRCUIT COURT NO 57 CLERK COURTHOUSE JASPER IN 47546 IN019015J	CIRCUIT COURT NO 69 CLERK COURTHOUSE GREENSBURGH IN 47240 IN016015J	CIRCUIT COURT NO 82 CLERK COURTHOUSE COLUMBIA CITY IN 46725 IN092015J
CIRCUIT COURT NO 22 CLERK COURTHOUSE CRAWFORDSVILLE IN 47933 IN054015J	CIRCUIT COURT NO 38 CLERK COURTHOUSE FORT WAYNE IN 46801 IN002015J	CIRCUIT COURT NO 46 CLERK COURTHOUSE MUNCIE IN 47305 IN018015J	CIRCUIT COURT NO 58 CLERK COURTHOUSE PORTLAND IN 47371 IN038015J	CIRCUIT COURT NO 70 JUDGE COURTHOUSE CANNELTON IN 47520 IN062015J	CIRCUIT COURT NO 83 CLERK COURTHOUSE PETERSBURG IN 47567 IN063015J

CIRCUIT COURT NO 94
CLERK
COURTHOUSE
ROCKPORT IN 47635
IN074015J

SUPERIOR COURT
JUDGE
COURTHOUSE
COLUMBUS IN 47201
IN003013J

DELPHI CITY COURT
CITY JUDGE
CITY BUILDING
DELPHI IN 46923
IN008011J

CITY COURT
JUDGE
CITY BUILDING
FRANKFORT IN 46041
IN012011J

SUPERIOR COURT NO 1
JUDGE
MUNICIPAL BLDG
ELKHART IN 46526
IN020013J

NEW ALBANY TWP JUST CT
JUSTICE OF PEACE
246 CITY CO BLDG
NEW ALBANY IN 46150
IN022021J

CIRCUIT COURT NO 85
CLERK
COURTHOUSE
ANGOLA IN 46703
IN076015J

COLUMBUS CITY COURT
JUDGE
350 2ND STREET
COLUMBUS IN 47201
IN003011J

CITY COURT
CITY JUDGE
CITY BLDG
LOGANSPORT IN 46947
IN009011J

KIRKLIN TWP JUSTICE CT
JUSTICE OF PEACE
KIRKLIN IN 46050
IN012021J

SUPERIOR COURT NO 2
JUDGE
MUNICIPAL BLDG
ELKHART IN 46526
IN020023J

ATTICA CITY COURT
CLERK OF COURT
CITY HALL
ATTICA IN 47918
IN023011J

SUPREME COURT
CT ADMINISTRATOR
312 STATE HOUSE
INDIANAPOLIS IN 46204
IN049025J

COLUMBUS TWP JUSTICE CT
JUSTICE OF PEACE
1626 UNION STREET
COLUMBUS IN 47201
IN003021J

BOONE TWP JUSTICE CT
JUDGE
ROYAL CENTER IN 46978
IN009021J

CITY COURT
CITY JUDGE
CITY HALL
GREENSBURG IN 47240
IN016011J

ELKHART CITY COURT
JUDGE
MUNICIPAL BLDG
ELKHART IN 46514
IN020011J

LOGAN TWP JUSTICE CT
JUSTICE OF PEACE
108 RUBY RD
ATTICA IN 47918
IN023021J

APPELLATE COURT
CT ADMINISTRATOR
STATE HOUSE
INDIANAPOLIS IN 46204
IN049035J

GERMAN TWP JUSTICE CT
JUSTICE OF PEACE
TAYLORSVILLE IN 47280
IN003031J

EEL TWP JUSTICE COURT
JUSTICE OF PEACE
COURTHOUSE
LOGANSPORT IN 46947
IN009031J

AUBURN CITY COURT
CITY JUDGE
C O CITY HALL
AUBURN IN 46706
IN017011J

GOSHEN CITY COURT
CITY JUDGE
MUNICIPAL BUILDING
GOSHEN IN 46526
IN020021J

TOWN COURT
JUDGE
509 MAIN ST
BROOKVILLE IN 47012
IN024011J

CIRCUIT COURT NO 7
CLERK
COURTHOUSE
LAWRENCEBURG IN 47025
IN015015J

CITY COURT
CITY JUDGE
HARTFORD IN 47348
IN005011J

CLARK CO SUPERIOR COURT
JUDGE
CLARKSVILLE IN 47130
IN010013J

BUTLER CITY COURT
JUDGE
320 DEPOT ST
BUTLER IN 46721
IN017021J

NAPPANEE CITY COURT
CITY JUDGE
CITY HALL
NAPPANEE IN 46550
IN020031J

ROCHESTER CITY COURT
JUDGE
E 7TH ST
ROCHESTER IN 46975
IN025011J

LOCAL LEVEL

CITY COURT
JUDGE
1015 W MONROE ST
DECATUR IN 46733
IN001011J

MONTPLIER CITY COURT
JUDGE
CITY HALL
MONTPELIER IN 47359
IN005021J

CITY COURT
CITY JUDGE
CHARLESTOWN IN 47111
IN010011J

GARRETT CITY COURT
JUDGE
CITY HALL
GARRETT IN 46738
IN017031J

CONCORD TWP JUSTICE CT
JUSTICE OF PEACE
HONGER BLDG
ELKHART IN 46514
IN020041J

HENRY TWP JUSTICE COURT
JUSTICE
AKRON IN 46910
IN025021J

MONROE TWP JUSTICE COURT
JUSTICE
169 S JEFFERSON
BERNE IN 46711
IN001021J

LICKING TWP JUSTICE CT
JUSTICE OF PEACE
1018 W COMMERCIAL
HARTFORD CTY IN 47348
IN005031J

CITY COURT
JUDGE
1812 PARK PLACE
JEFFERSONVILLE IN 47130
IN010021J

SUPERIOR COURT NO 1
JUDGE
COUNTY BLDG
MUNCIE IN 47305
IN018013J

ELKHART TWP JUSTICE CT
JUSTICE OF PEACE
SHOOT'S BUILDING
GOSHEN IN 46526
IN020051J

ROCHESTER TWP JUSTICE CT
JUSTICE OF PEACE
1021 MAIN ST
ROCHESTER IN 46975
IN025031J

SUPERIOR COURT NO 1
JUDGE
COURTHOUSE
FT WAYNE IN 46802
IN002013J

BOONE CO SUPERIOR COURT
JUDGE
COURTHOUSE
LEBANON IN 46052
IN006013J

JUSTICE COURT
JUSTICE OF PEACE
230 WALNUT ST
CHARLESTOWN IN 47111
IN010031J

SUPERIOR COURT NO 2
JUDGE
COUNTY BLDG
MUNCIE IN 47305
IN018023J

UNION TWP JUSTICE COURT
TOWNSHIP TRUSTEE
R R 1
NAPPANEE IN 46550
IN020061J

CITY COURT
CITY JUDGE
107 N PRINCE
PRINCETON IN 47570
IN026011J

SUPERIOR COURT NO 2
JUDGE
COURTHOUSE
FT WAYNE IN 46802
IN002023J

LEBANON CITY COURT
JUDGE
201 E MAIN STREET
LEBANON IN 46052
IN006011J

CHARLESTOWN TWP JUST CT
JUSTICE OF PEACE
230 WALNUT ST
CHARLESTOWN IN 47111
IN010041J

MUNCIE CITY COURT
JUDGE
CITY HALL
MUNCIE IN 47300
IN018011J

TWP JUSTICE COURT
JUSTICE OF PEACE
RR 1
BRISTOL IN 46507
IN020071J

UNION TWP JUSTICE CT
JUSTICE OF PEACE
106 E WILLIAMS ST
FT BRANCH IN 47533
IN026021J

SUPERIOR COURT NO 3
JUDGE
COURTHOUSE
FT WAYNE IN 46802
IN002033J

TOWN COURT OF THORNTOWN
JUDGE
101 W MAIN ST
THORNTOWN IN 46071
IN006021J

TWP JUSTICE COURT
JUSTICE OF PEACE
425 WATT ST
JEFFERSONVILLE IN 47130
IN010051J

MT PLEASANT TWP JUST CT
JUSTICE OF PEACE
R R 2
YORKTOWN IN 47396
IN018021J

CITY COURT
CITY JUDGE
CONNERSVILLE IN 47331
IN021011J

WHYE RIVER TWP JUST CT
JUSTICE OF PEACE
HAYLETON IN 47540
IN026031J

FORT WAYNE CITY COURT
JUDGE
CITY HALL
FORT WAYNE IN 46802
IN002011J

ZIONSVILLE TOWN COURT
JUDGE
85 E CEDAR
ZIONSVILLE IN 46077
IN006031J

JUSTICE COURT
CITY JUDGE
114 FAIRMOUND DR
JEFFERSONVILLE IN 47130
IN010061J

CITY COURT
CITY JUDGE
HUNTINGBURG IN 47542
IN019011J

CONNERSVILLE TWP JUST CT
JUSTICE OF PEACE
538 WESTERN AVE
CONNERSVILLE IN 47331
IN021021J

GRANT CO SUPERIOR CT 1
JUDGE
COURTHOUSE
MARION IN 46952
IN027013J

JUSTICE COURT
TOWNSHIP JUSTICE
323 BROADWAY
NEW HAVEN IN 46774
IN002021J

WASHINGTON TWP CT
JUSTICE OF PEACE
NASHVILLE IN 47448
IN007011J

UTICA TWP JUSTICE COURT
JUDGE
114 FAIRMOUND DR
JEFFERSONVILLE IN 47130
IN010071J

BAINBRIDGE TWP JUST CT
JUSTICE OF PEACE
921 BARTLEY ST
JASPER IN 47546
IN019021J

NEW ALBANY CITY COURT
JUDGE
CITY CT BLDG
NEW ALBANY IN 47150
IN022011J

GRANT CO SUPERIOR CT 2
JUDGE
COURTHOUSE
MARION IN 46952
IN027023J

CITY COURT
JUDGE
525 E SO D ST
GAS CITY IN 46933
IN027011J

MARION CITY COURT
CITY JUDGE
CITY HALL
MARION IN 46952
IN027021J

CENTER TWP JUSTICE COURT
JUDGE
324 1/2 SO WASH ST
MARION IN 46952
IN027031J

FRANKLIN TWP JUSTICE CT
JUSTICE OF PEACE
1608 WEST 11TH
MARION IN 46952
IN027041J

MILL TWP JUSTICE COURT
JUSTICE
102 E 5TH ST
JONESBORO IN 46938
IN027051J

RICHLAND TWP JUSTICE CT
JUDGE
118 N WASHINGTON S
BLOOMFIELD IN 47424
IN028011J

HAMILTON CO SUPERIOR CT
JUDGE
COURTHOUSE
NOBLESVILLE IN 46060
IN029013J

JUSTICE OF PEACE COURT
JUDGE
11 1ST AVE N E
CARMEL IN 46032
IN029011J

NOBLESVILLE CITY COURT
JUDGE
50 SOUTH 8TH ST
NOBLESVILLE IN 46060
IN029021J

NOBLESVILLE TWP JUST CT
JUSTICE
612 S 11TH
NOBLESVILLE IN 46060
IN029031J

HANCOCK CO SUPERIOR CT
JUDGE
3RD FL COURTHOUSE
GREENFIELD IN 46140
IN030013J

GREENFIELD CITY COURT
JUDGE
CITY BLDG
110 S STATE ST
GREENFIELD IN 46140
IN030011J

HARRISON TWP JUSTICE CT
JUSTICE OF PEACE
CORYDON IN 47112
IN031011J

HENDRICKS CO SUPERIOR CT
JUDGE
COURTHOUSE
DANVILLE IN 46122
IN032013J

JUSTICE COURT
JUSTICE
COURT HOUSE
DANVILLE IN 46122
IN032011J

FRANKLIN TWP JUSTICE CT
JUSTICE OF PEACE
BOX 186
STILESVILLE IN 46180
IN032021J

GUILFORD TWP JUSTICE CT
JUSTICE OF PEACE
1117 E MAIN ST
PLAIN FIELD IN 46168
IN032031J

GUILFORD TWP JUSTICE CT
JUSTICE OF PEACE
131 S VINE ST
PLAIN FIELD IN 46168
IN032041J

HENRY CO MAGISTRATE S CT
MAGISTRATE
NEW CASTLE IN 47362
IN033013J

HENRY CO SUPERIOR CT
JUDGE
NEW CASTLE IN 47362
IN033023J

NEW CASTLE CIT COURT
CITY JUDGE
227 N MAIN ST
NEW CASTLE IN 47362
IN033011J

RIVER TWP JUSTICE COURT
JUSTICE OF PEACE
MORELAND IN 47360
IN033021J

FRANKLIN TWP JUSTICE CT
JUSTICE OF PEACE
LEWISVILLE IN 47352
IN033031J

TWP JUSTICE COURT
JUSTICE OF PEACE
1531 INDIANA AVE
NEWCASTLE IN 47360
IN033041J

SPEICELAND TWP JUSTICE CT
JUSTICE
110 S THIRD ST
SPEICELAND IN 47385
IN033051J

HOWARD CO SUPERIOR CT
JUDGE
COURTHOUSE
KOKOMO IN 46901
IN034013J

CITY COURT
JUDGE
ARMSTRONG LONDON B
KOKOMO IN 46901
IN034011J

CITY COURT
CITY JUDGE
HUNTINGTON IN 46950
IN035011J

SEYMOUR CITY COURT
JUDGE
220 NORTH CHESTNUT
SEYMOUR IN 47274
IN036011J

BROWNSTOWN TWP JUST CT
JUSTICE OF PEACE
BROWNSTOWN IN 47220
IN036021J

JACKSON TWP JUSTICE CT
JUSTICE OF PEACE
915 E TIPTON ST
SEYMOUR IN 47274
IN036031J

CITY COURT
CITY JUDGE
N CULLEN ST
RENSSELAER IN 47978
IN037011J

MARION TWP JUSTICE CT
JUSTICE OF PEACE
221 KELNER BLVD
RENSSELAER IN 47978
IN037021J

DUNKIRK CITY COURT
JUDGE
610 S MAIN ST
DUNKIRK IN 47336
IN038011J

CITY COURT
JUDGE
1012 W HIGH
PORTLAND IN 47371
IN038021J

CITY COURT
CITY JUDGE
MADISON IN 47250
IN039011J

MADISON TWP JUSTICE CT
JUSTICE OF PEACE
R R 6
MADISON IN 47250
IN039021J

SALUDA TWP JUSTICE CT
JUSTICE
RR2 LEXINGTON IN 47138
IN039031J

JOHNSON CO SUPERIOR CT
JUDGE
COURTHOUSE
FRANKLIN IN 46131
IN041013J

GREENWOOD CITY COURT
JUDGE
335 S MADISON AVE
GREENWOOD IN 46142
IN041011J

PLEASANT TWP JUSTICE CT
JUSTICE
100 N BREWER ST
GREENWOOD IN 46142
IN041021J

PLEASANT TWP JUSTICE CT
JUSTICE
US 315
GREENWOOD IN 46142
IN041031J

KNOX CO SUPERIOR CT
JUDGE
COURTHOUSE
VINCENNES IN 47591
IN042013J

CITY COURT
JUDGE
CITY HALL
BICKNELL IN 47512
IN042011J

VINCENNES CITY COURT
JUDGE
CITY HALL
VINCENNES IN 47591
IN042021J

HARRISON TWP JUSTICE CT
JUSTICE
MONROE CITY IN 47557
IN042031J

VIGO TWP JUSTICE COURT
JUSTICE OF PEACE
HWY 67
BICKNELL IN 47512
IN042041J

VINCENNES TWP JUSTICE CT
JUSTICE OF PEACE
132 NORTH SEVENTH
VINCENNES IN 47591
IN042051J

WASHINGTON TWP JUST CT
JUSTICE
BRUCEVILLE IN 47516
IN042061J

KOSCIUSKO CO SUPERIOR CT
JUDGE
COURTHOUSE
WARSAW IN 46580
IN043013J

CITY COURT
CITY JUDGE
WARSAW IN 46580
IN043011J

CLAY TWP JUSTICE COURT
JUDGE
R R 1
CLAYPOOL IN 46510
IN043021J

HARRISON TWP JUSTICE CT
JUSTICE OF PEACE
MENTONE IN 46539
IN043031J

LAKE TWP JUSTICE CT
JUSTICE OF PEACE
SILVER LAKE IN 46982
IN043041J

TURKEY CREEK TWP JUST CT
JUSTICE OF PEACE
418 S HUNTINGTON S
SYRACUSE IN 46547
IN043051J

WASHINGTON TWP JUST CT
JUSTICE OF PEACE
PIERCETON IN 46562
IN043061J

JUSTICE COURT
JUDGE CHASE
121 1/2 E CENTER S
WARSAW IN 46580
IN043071J

WAYNE TWP JUSTICE CT
JUDGE
121 1/2 E CENTER S
WARSAW IN 46580
IN043081J

WAYNE TWP JUSTICE CT
JUDGE
924 E CLARK
WARSAW IN 46580
IN043091J

LIHA TWP JUSTICE CT
JUDGE
BOX 82
HOWE IN 46746
IN044011J

LAKE CO SUPERIOR CT
PRESIDING JUDGE
RM 1 SUP CTHOUSE
5236 HOHMAN AVE
HAMMOND IN 46320
IN045013J

LAKE CO SUPERIOR CT
PRESIDING JUDGE
RM 5-SUP CTHOUSE
5236 HOHMAN AVE
HAMMOND IN 46320
IN045023J

LAKE CO SUPERIOR CT
PRESIDING JUDGE
RM 2 SUP CTHOUSE
3701 GRAND BLVD
EAST CHICAGO IN 46312
IN045033J

LAKE CO SUPERIOR CT
PRESIDING JUDGE
RM 4 SUP CTHOUSE
400 BROADWAY
GARY IN 46402
IN045043J

LAKE CO SUPERIOR CT
PRESIDING JUDGE
RM 3 SUP CTHOUSE
400 BROADWAY
GARY IN 46402
IN045053J

LAKE CO JUVENILE COURT
PRESIDING JUDGE
SUP COURTHOUSE
400 BROADWAY
GARY IN 46402
IN045063J

LAKE CO CRIMINAL COURT
PRESIDING JUDGE
COURTHOUSE
CROWN POINT IN 46307
IN045073J

CROWN POINT CITY COURT
JUDGE
101 NORTH EAST ST
CROWN POINT IN 46307
IN045011J

EAST CHICAGO CITY COURT
JUDGE
2301 E COLUMBUS DR
EAST CHICAGO IN 46312
IN045021J

CITY COURT
CITY JUDGE
EAST GARY IN 46405
IN045031J

GARY CITY COURT
PRESIDING JUDGE
1301 BROADWAY
GARY IN 46407
IN045041J

HAMMOND CITY COURT
JUDGE
5925 CALUMET AVENU
HAMMOND IN 46320
IN045051J

HOBART CITY COURT CITY JUDGE 414 MAIN STREET HOBART IN 46342 IN045061J	CENTER TWP JUSTICE CT JUSTICE OF PEACE R R 6 BOX 2 LA PORTE IN 46350 IN046031J	JUVENILE COURT JUDGE 2451 N KEYSTON AVE INDIANAPOLIS IN 46204 IN049021J	CITY COURT CITY JUDGE SOUTH PORT IN 46227 IN049141J	CITY COURT CITY JUDGE LOOGOOTEE IN 47553 IN051011J	CITY COURT JUDGE CITY HALL MARTINSVILLE IN 46151 IN055011J
CITY COURT JUDGE CITY HALL WHITING IN 46394 IN045071J	DEWEY TWP JUSTICE CT JUSTICE OF PEACE LACROSSE IN 46348 IN046041J	MUNICIPAL COURTS PRESIDING JUDGE CITY-COUNTY BLDG INDIANAPOLIS IN 46204 IN049031J	DECATUR TWP JUSTICE CT JUSTICE OF PEACE 3059 KENTUCKY AVE INDIANAPOLIS IN 46241 IN049151J	PERU CITY COURT JUDGE 19 EAST 3RD STREET PERU IN 46970 IN052011J	MOORESVILLE TOWN COURT JUDGE TOWN HALL MOORESVILLE IN 46158 IN055021J
CALUMET TWP JUSTICE CT JUSTICE OF PEACE 1304 BROADWAY GARY IN 46407 IN045081J	MICHIGAN TWP JUSTICE CT JUSTICE OF PEACE 508 FRANKLIN STREE MICH CITY IN 46360 IN046051J	MAGISTRATES COURTS JUDGE 2320 S TIBBS INDIANAPOLIS IN 46204 IN049041J	FRANKLIN TWP JUSTICE CT JUSTICE OF PEACE 5719 HICKORY RD INDIANAPOLIS IN 46239 IN049161J	JEFFERSON TWP JUSTICE CT JUDGE MEXICO IN 46958 IN052021J	JEFFERSON TWP JUSTICE CT JUSTICE OF PEACE 316 MAPLE KENTLAND IN 47951 IN056011J
CALUMET TWP JUSTICE CT JUSTICE OF PEACE 1721 BROADWAY GARY IN 46407 IN045091J	TOWNSHIP JUSTICE COURT JUSTICE OF PEACE ROUTE 2 LAPORTE IN 46350 IN046061J	SUPERIOR COURT RM 1 JUDGE CITY COUNTY BLDG INDIANAPOLIS IN 46204 IN049051J	PERRY TWP JUSTICE CT JUSTICE OF PEACE SOUTHPORT IN 46227 IN049171J	PERU TWP JUSTICE CT JUSTICE OF PEACE 255 W 3RD ST PERU IN 46970 IN052031J	CITY COURT CITY JUDGE C/O CITY HALL KENDALLVILLE IN 46755 IN057011J
CEDAR CREEK TWP JUST CT JUSTICE OF PEACE 320 E COMMERICAL LOWELL IN 46356 IN045101J	BEDFORD CITY COURT CITY COURT JUDGE 1102 16TH ST BEDFORD IN 47421 IN047011J	SUPERIOR COURT RM 2 JUDGE CITY COUNTY BLDG INDIANAPOLIS IN 46204 IN049061J	WARREN TWP JUSTICE CT JUSTICE OF PEACE 6024 E 10TH ST INDIANAPOLIS IN 46219 IN049181J	PIPE CREEK TWP JUST CT JUSTICE OF PEACE RR 4 PERU IN 46970 IN052041J	SPARTA TWP JUSTICE CT JUSTICE OLIVE ST CROWWELL IN 46732 IN057021J
CEDAR CREEK TWP JUST CT JUSTICE OF PEACE SHELBY IN 46377 IN045111J	MITCHELL CITY COURT CITY JUDGE 219 N 7TH MITCHELL IN 47446 IN047021J	SUPERIOR COURT RM 3 JUDGE CITY COUNTY BLDG INDIANAPOLIS IN 46204 IN049071J	WASHINGTON TWP JUST CT TOWN JUSTICE 2070 E 54TH STREET INDIANAPOLIS IN 46220 IN049191J	MONROE CO SUPERIOR COURT JUDGE COURTHOUSE BLOOMINGTON IN 47401 IN053013J	PAOLI TOWN COURT JUDGE N GOSPLE ST PAOLI IN 47454 IN059011J
TWP JUSTICE COURT JUSTICE OF PEACE 113 W JOLIET ST CROWN POINT IN 46307 IN045121J	SUPERIOR COURT NO 1 JUDGE COURTHOUSE ANDERSON IN 46010 IN046013J	SUPERIOR COURT RM 4 JUDGE CITY COUNTY BLDG INDIANAPOLIS IN 46204 IN049081J	WAYNE TWP JUSTICE CT JUSTICE OF PEACE 2520 W MICHIGAN ST INDIANAPOLIS IN 46222 IN049201J	BLOOMINGTON CITY COURT JUDGE 122 SO WALNUT BLOOMINGTON IN 47401 IN053011J	ORLEANS TWP JUSTICE CT JUSTICE OF PEACE ORLEANS IN 47452 IN059021J
TWP JUSTICE S COURT JUSTICE OF PEACE 47 WEST 67TH PL HERRILLVILLE IN 46410 IN045131J	SUPERIOR COURT NO 2 JUDGE COURTHOUSE ANDERSON IN 46010 IN048023J	SUPERIOR COURT RM 5 JUDGE CITY COUNTY BLDG INDIANAPOLIS IN 46204 IN049091J	TOWNSHIP JUSTICE COURT JUSTICE OF PEACE 711 W WASHINGTON S PLYMOUTH IN 46563 IN050011J	BLOOMINGTON TWP JUST CT JUSTICE OF PEACE 704 N COLLEGE BLOOMINGTON IN 47401 IN053021J	PAOLI TWP JUSTICE CT JUSTICE OF PEACE PAOLI IN 97452 IN059031J
SUPERIOR COURT NO 1 JUDGE COURTHOUSE MICHIGAN CITY IN 46360 IN046013J	CITY COURT JUDGE 125 N WAYNE ST ALEXANDRIA IN 46001 IN048011J	SUPERIOR COURT RM 6 JUDGE CITY COUNTY BLDG INDIANAPOLIS IN 46204 IN049101J	TOWNSHIP JUSTICE COURT JUSTICE OF PEACE 917 W WASHINGTON S PLYMOUTH IN 46563 IN050021J	PERRY TWP JUSTICE CT JUSTICE OF PEACE 405 1/2 S WALNUT BLOOMINGTON IN 47401 IN053031J	WASHINGTON TWP JUST CT JUDGE 52 NORTH MAIN STRE SPENCER IN 47460 IN060011J
SUPERIOR COURT NO 2 JUDGE COURTHOUSE MICHIGAN CITY IN 46360 IN046023J	ANDERSON CITY COURT JUDGE 120 EAST 8TH STREE ANDERSON IN 46016 IN048021J	SUPERIOR COURT RM 7 JUDGE CITY COUNTY BLDG INDIANAPOLIS IN 46204 IN049111J	GERMAN TWP JUSTICE CT JUSTICE OF PEACE 209 E PLYMOUTH ST BREMEN IN 46506 IN050031J	CRAWFORDSVILLE CITY CT JUDGE 113 N GREEN ST CRAWFORDSVILLE IN 47933 IN054011J	WASHINGTON TWP JUST CT JUDGE 45 SOUTH MAIN STRE SPENCER IN 47460 IN060021J
LA PORTE CITY COURT JUDGE 801 MICHIGAN AVENU LA PORTE IN 46350 IN046011J	ELWOOD CITY COURT JUDGE 1601 MAIN ST ELWOOD IN 46036 IN048031J	CRIMINAL COURT RM 1 JUDGE CITY COUNTY BLDG INDIANAPOLIS IN 46204 IN049121J	UNION TWP JUSTICE CT JUSTICE OF PEACE 204 S SHORE DR R R 2 CULVER IN 46511 IN050041J	TOWNSHIP JUSTICE COURT JUSTICE OF PEACE 120 MAIN ST CRAWFORDSVILLE IN 47933 IN054021J	CITY COURT CITY JUDGE CANNELTON IN 47520 IN062011J
CITY COURT JUDGE 102 W 2ND ST MICHIGAN CITY IN 46360 IN046021J	PROBATE COURT JUDGE CITY-COUNTY BLDG INDIANAPOLIS IN 46204 IN049011J	CRIMINAL COURT RM 2 JUDGE CITY COUNTY BLDG INDIANAPOLIS IN 46204 IN049131J	WALNUT TWP COURT JUSTICE OF PEACE N MICHIGAN ST ARGOS IN 46501 IN050051J	MORGAN CO SUPERIOR CT JUDGE COURTHOUSE MARTINSVILLE IN 46151 IN055013J	TELL CITY CITY COURT JUDGE 1210 13TH TELL CITY IN 47586 IN062021J

TROY TWP JUSTICE CT
JUSTICE OF PEACE
102 14TH ST
TELL CITY IN 47586
IN062031J

PETERSBURG CITY COURT
CITY JUDGE
S 10TH ST
PETERSBURG IN 47567
IN063011J

WASHINGTON TWP JUST CT
JUSTICE OF PEACE
301 EAST WALNUT ST
WASHINGTON IN 47501
IN063021J

PORTER CO SUPERIOR CT
JUDGE
COURTHOUSE
VALPARAISO IN 46383
IN064013J

CHESTERTON TOWN COURT
JUDGE
790 BROADWAY
CHESTERTON IN 46304
IN064011J

CITY COURT
CITY JUDGE
302 INDIANA AVE
VALPARAISO IN 46383
IN064021J

PORTAGE CITY COURT
JUDGE
2693 IRVING ST
PORTAGE IN 46368
IN064031J

BOONE TWP JUSTICE CT
JUSTICE PACE
HEBRON IN 46341
IN064041J

PORTAGE TWP JUSTICE CT
JUSTICE OF PEACE
2841 CONLEY RD
PORTAGE IN 46368
IN064051J

JUSTIC COURT
JUDGE
308 S FRANKLIN ST
WINAMAC IN 46996
IN066011J

MONROE TWP JUSTICE CT
JUDGE
308 S FRANKLIN ST
WINAMAC IN 46996
IN066021J

SALEM TWP JUSTICE COURT
JUSTICE OF PEACE
FRANCESVILLE IN 47946
IN066031J

WHITE POST TWP JUST CT
JUSTICE OF PEACE
MEDARYVILLE IN 47957
IN066041J

CITY COURT
JUDGE
11 E WALNUT ST
GREEN CASTLE IN 46135
IN067011J

GREENCASTE TWP JUST CT
JUSTICE OF PEACE
819 STADIUM DR
GREENCASTLE IN 46135
IN067021J

MONROE TWP JUSTICE CT
JUSTICE OF PEACE
P O BOX
BAINBRIDGE IN 46105
IN067031J

CITY COURT
JUDGE
LYNN ST
UNION CITY IN 47390
IN068011J

CITY COURT
CITY JUDGE
WINCHESTER IN 47394
IN068021J

WHITE RIVER TWP J P CT
JUSTICE OF PEACE
WINCHESTER IN 47394
IN068031J

FRANKLIN TWP COURT
JUSTICE OF PEACE
MILAN IN 47031
IN069011J

TWP JUSTICE COURT
JUSTICE OF PEACE
50 PARK AVE
BATESVILLE IN 47006
IN069021J

RUSHVILLE TWP JUST CT
JUSTICE OF THE
PEACE
COURT HOUSE
RUSHVILLE IN 46173
IN070011J

PROBATE COURT
JUDGE
2906 L W WEST
SOUTH BEND IN 46628
IN071013J

SUPERIOR COURT NO 1
JUDGE
53208 RIDGEWOOD DR
SOUTH BEND IN 46637
IN071023J

SUPERIOR COURT NO 2
JUDGE
53208 RIDGEWOOD DR
SOUTH BEND IN 46637
IN071033J

SUPERIOR COURT NO 3
JUDGE
1405 E MADISON
SOUTH BEND IN 46617
IN071043J

MISHAWAKA CITY COURT
CITY JUDGE
CITY HALL
MISHAWAKA IN 46544
IN071011J

CITY COURT
JUDGE
CO CITY BLDG
SOUTH BEND IN 46601
IN071021J

GERMAN TWP JUSTICE COURT
JUSTICE OF PEACE
23459 ADAMS RD
SO BEND IN 46628
IN071031J

HARRIS TWP JUSTICE COURT
JUSTICE OF PEACE
51051 CHERRY RD
GRANGER IN 46530
IN071041J

OLIVE TWP JUSTICE COURT
JUSTICE OF PEACE
NEW CARLISLE IN 46552
IN071051J

TWP JUSTICE COURT
JUDGE PATTON
509 LAFAYETTE BLDG
SOUTH BEND IN 46601
IN071061J

TWP JUSTICE COURT
JUDGE KOWALSKI
525 ODD FELLOWS BL
SOUTH BEND IN 46601
IN071071J

SHELBY CO SUPERIOR CT
JUDGE
COURTHOUSE
SHELBYVILLE IN 46176
IN073013J

CITY COURT CI
CITY ATTORNEY
SHELBYVILLE IN 46176
IN073011J

HANOVER TWP JUSTICE CT
JUSTICE BYRD
MORRISTOWN IN 46161
IN073021J

CITY COURT
CITY JUDGE
ROCKPORT IN 47635
IN074011J

OHIO TWP JUSTICE CT
JUSTICE OF PEACE
ROCKPORT IN 47635
IN074021J

KNOX CITY COURT
CITY JUDGE
101 W WASHINGTON S
KNOX IN 46534
IN075011J

CENTER TWP JUSTICE COURT
JUSTICE OF PEACE
101 E MOUND
KNOX IN 46534
IN075021J

CITY COURT OF ANGOLA
JUDGE
CITY BUILDING
ANGOLA IN 46703
IN076011J

STEBUEN TWP JUSTICE CT
JUDGE
R 1
PLEASANT LAKE IN 46779
IN076021J

JEFFERSON TWP JUSTICE CT
JUDGE
VEVAY IN 47043
IN078011J

SUPERIOR COURT NO 1
JUDGE
COURTHOUSE
LAFAYETTE IN 47901
IN079013J

SUPERIOR COURT NO 2
JUDGE
COURTHOUSE
LAFAYETTE IN 47901
IN079023J

LAFAYETTE CITY COURT
JUDGE
20 NORTH 6TH ST
LAFAYETTE IN 47901
IN079011J

CITY COURT
CITY JUDGE
CITY HALL
300 NORTH STREET
WEST LAFAYETTE IN 47906
IN079021J

FAIRFIELD TWP JUST CT
JUSTICE
217 NORTH 4TH
LAFAYETTE IN 47901
IN079031J

WABASH TWP JUSTICE CT
JUSTICE
123 NORTHWESTERN A
W LAFAYETTE IN 47906
IN079041J

CITY COURT
JUDGE
TIPTON IN 46072
IN080011J

CICERO TWP JUSTICE CT
JUSTICE BEAVER
4TH FLOOR COURTHOU
TIPTON IN 46072
IN080021J

TOWN COURT
TOWN JUDGE
102 E UNION ST
LIBERTY IN 47353
IN081011J

COUNTY PROBATE COURT
PROBATE JUDGE
CITY-COUNTY BLDG
EVANSVILLE IN 47708
IN082013J

SUPERIOR COURT NO 1
JUDGE
CITY-COUNTY BLDG
EVANSVILLE IN 47708
IN082023J

SUPERIOR COURT NO 2
JUDGE
CITY-COUNTY BLDG
EVANSVILLE IN 47708
IN082033J

SUPERIOR COURT NO 3
JUDGE
CITY-COUNTY BLDG
EVANSVILLE IN 47708
IN082043J

SUPERIOR COURT NO 4
JUDGE
CITY-COUNTY BLDG
EVANSVILLE IN 47708
IN082053J

EVANSVILLE CITY COURT
JUDGE
CITY COUNTY BLDG
EVANSVILLE IN 47708
IN082011J

CENTER TWP JUSTICE CT
JUSTICE OF PEACE
2901 BERGDOLT RD
EVANSVILLE IN 47711
IN082021J

KNIGHT TWP JUSTICE CT
JUSTICE OF PEACE
1116 N WEINBACH AV
EVANSVILLE IN 47711
IN082031J

PIGEON TWP JUSTICE CT
JUSTICE OF PEACE
207 CIVIC CENTER
COURT BLDG
EVANSVILLE IN 47708
IN082041J

PIGEON TWP JUSTICE CT
JUSTICE OF PEACE
211 CIVIC CENTER
COURTS BLDG
EVANSVILLE IN 47708
IN082051J

CLINTON CITY COURT
CITY JUDGE
132 MULBERRY STREE
CLINTON IN 47842
IN083011J

TOWNSHIP JUSTICE COURT
JUSTICE OF PEACE
CAYUGA IN 47928
IN083021J

PROBATE COURT
JUDGE
COURT HOUSE
TERRE HAUTE IN 47801
IN084013J

JUVENILE COURT
REFEREE
R R 51
TERRE HAUTE IN 47803
IN084023J

SUPERIOR COURT NO 1
JUDGE
COURTHOUSE
TERRE HAUTE IN 47801
IN084033J

SUPERIOR COURT NO 2
JUDGE
COURTHOUSE
TERRE HAUTE IN 47801
IN084043J

TERRE HAUTE CITY COURT
CITY COURT JUDGE
17 HARDING AVE
TERRE HAUTE IN 47808
IN084011J

HARRISON TWP JUSTICE CT
JUSTICE OF PEACE
VIGO CO COURT HOU
TERRE HAUTE IN 47801
IN084021J

HONEY CREEK TWP JUST CT
JUDGE
4817 SO 10TH ST
TERRE HAUTE IN 47802
IN084031J

SUGAR CREEK TWP JUST CT
JUSTICE OF PEACE
210 S 8TH
W TERRE HAUTE IN 47885
IN084041J

TOWN COURT TOWN JUDGE POLICE DEPARTMENT 101 EAST MAIN ST NORTH MANCHESTER IN 46962 IN085011J	MONTICELLO CITY COURT JUDGE W WASH ST CITY HAL MONTICELLO IN 47960 IN091021J	COUNTY PROBATION OFC PROBATION OFFICER NASHVILLE IN 47448 IN007013G	PROBATION DEPARTMENT PROBATION OFFICER DELAWARE CO BLDG MUNCIE IN 47305 IN018013G	JUVENILE DIVISION CAPTAIN CITY HALL MARION IN 46952 IN027011G	JENNINGS CO PROBATION DEPT PROBATION OFFICER COURTHOUSE VERNON IN 47265 IN040013G
WABASH CITY COURT JUDGE 111 SO WABASH STRE WABASH IN 46992 IN085021J	CITY COURT JUDGE CITY HALL COLUMBIA CITY IN 46725 IN092011J	PROBATION OFFICE PROBATION OFFICER 215 S MARKET DELPHI IN 46923 IN008013G	PROBATION DEPT PROBATION OFFICER DUBOIS CO COURT HOUSE JASPER IN 47546 IN019013G	GREENE CO PROBATION DEPT PROBATION OFFICER COURTHOUSE BLOOMFIELD IN 47424 IN028013G	JOHNSON CO PROBATION OFC PROBATION OFFICER COURTHOUSE FRANKLIN IN 46131 IN041013G
WASHINGTON TWP JUST CT JUSTICE OF PEACE 107 4TH ST WILLIAMSPORT IN 47993 IN086011J	CLEVELAND TWP JUSTICE CT JUDGE 101 S MAPLE ST 50 WHITLEY IN 46787 IN092021J	CASS CO PROBATION DEPT PROBATION OFFICER COURTHOUSE LOGANSPOUT IN 46947 IN009013G	JUVENILE CT PROBATION DEPT PROBATION OFFICER COURTHOUSE GOSHEN IN 46526 IN020013G	SUPERIOR CT PROBATION DEPT PROBATION OFFICER COURTHOUSE NOBLESVILLE IN 46060 IN029013G	KNOX CO PROBATION DEPT PROBATION OFFICER COURTHOUSE VINCENNES IN 47591 IN042013G
PROBATION and PAROLE AGENCIES STATE LEVEL					
CITY COURT CITY JUDGE BOONVILLE IN 47601 IN087011J	PAROLE BOARD CHAIRMAN 804 STATE OFF BLDG INDIANAPOLIS IN 46204 IN049015G	CO JUVENILE PROBATION CHIEF PROBATION OFER COURTHOUSE JEFFERSONVILLE IN 40713 IN010013G	SUPERIOR CT PROBATION DEPT PROBATION OFFICER MUNICIPAL BLDG ELKHART IN 46514 IN020023G	HARRISON CO PROBATION DEPT PROBATION OFFICER COURTHOUSE CORYDON IN 47112 IN031013G	PROBATION OFFICE PROBATION OFFICER WARSAW IN 46580 IN043013G
CITY COURT CITY JUDGE SALEM IN 47167 IN088011J	DEPT OF CORRECTION PAROLE DIVISION FRANKLIN IN 46131 IN041015G	CLAY CO PROBATION DEPT PROBATION OFFICER COURTHOUSE BRAZIL IN 47834 IN011013G	PROBATION OFFICE CHIEF OF PROBATION 401 S 2ND ST ELKHART IN 46514 IN020011G	SUPERIOR CT PROBATION DEPT PROBATION OFFICER BOX 365 DANVILLE IN 46122 IN032013G	COUNTY ADULT PROBATION OFC PROBATION OFFICER COURTHOUSE LA GRANGE IN 46761 IN044013G
WAYNE CO SUPERIOR COURT JUDGE COURTHOUSE RICHMOND IN 47376 IN089013J	DEPT OF CORRECTION PROBATION DIVISION 804 STATE OFC BLDG INDIANAPOLIS IN 46204 IN049025G	CLINTON CO PROBATION OFC PROBATION OFFICER COURTHOUSE FRANKFORT IN 46041 IN012013G	FAYETTE CO PROB OFFICE PROBATION OFFICER 401 CENTRAL AVENUE CONNERSVILLE IN 47331 IN021013G	HENRY CO PROBATION DEPT PROBATION OFFICER COURTHOUSE NEW CASTLE IN 47362 IN033013G	COUNTY JUV PROBATION OFC PROBATION OFFICER WEST SPRING ST LA GRANGE IN 46761 IN044023G
LOCAL LEVEL					
RICHMOND CITY COURT CITY JUDGE 50 NORTH 5TH ST RICHMOND IN 47374 IN089011J	PROBATION BOARD PROBATION OFFICER 119 S 2ND DECATUR IN 46733 IN001013G	WELFARE DEPT DIRECTOR ENGLISH IN 47118 IN013013G	FLOYD CO PROBATION DEPT PROBATION OFFICER CITY CO BLDG NEW ALBANY IN 47150 IN022013G	HOWARD CO PROBATION DEPT PROBATION OFFICER COURTHOUSE KOKOMO IN 46901 IN034013G	JUV COURT PROBATION DEPT LAKE COUNTY CH PROBATION OFCR 400 BROADWAY GARY IN 46402 IN045013G
TOWNSHIP JUSTICE COURT JUSTICE OF PEACE FOUNTAIN CITY IN 47341 IN089021J	PROBATION DEPT CHIEF PROBATION OFFICER 803 S 803 S CALHOUN FT WAYNE IN 46802 IN002013G	CRAWFORD CO PROBATION DEPT PROBATION OFFICER COURTHOUSE ENGLISH IN 47118 IN013023G	FOUNTAIN CO PROBATION DEPT PROBATION OFFICER COURTHOUSE COVINGTON IN 47932 IN023013G	HUNTINGTON CO PROBATION DEPT PROBATION OFFICER COURTHOUSE HUNTINGTON IN 46750 IN035013G	CRIMINAL CT PROBATION LAKE COUNTY CH PROBATION OFCR CRIMINAL CT BLDG CROWN POINT IN 46307 IN045023G
CITY COURT JUDGE CITY COURT CITY HALL BLUFFTON IN 46714 IN090011J	COUNTY PROBATION DEPT PROBATION DEPT COURTHOUSE COLUMBUS IN 47201 IN003013G	DAVISS CO PROBATION OFF PROBATION OFFICER 312 E PEARL ST WASHINGTON IN 47501 IN014013G	PROBATION OFFICE PROBATION OFFICER 459 HAIN ST BROOKVILLE IN 47012 IN024013G	COUNTY PROBATION DEPT PROBATION OFCR COURTHOUSE BROWNSTOWN IN 47220 IN036013G	CITY CT PROBATION DEPT CH PROBATION OFF 2301 E COLUMBUS DR EAST CHICAGO IN 46312 IN045031G
HARRISON TWP JUSTICE CRT JUSTICE OF PEACE COURT HOUSE BLUFFTON IN 46714 IN090021J	PROBATION OFFICE PROBATION OFFICER FOWLER IN 47944 IN004013G	DEARBORN CO PROBATION DEPT PROBATION OFFICER COURTHOUSE LAWRENCEBURG IN 47025 IN015013G	FULTON CO PROBATION OFF PROBATION OFFICER ROCHESTER IN 46975 IN025013G	PROBATION OFFICE PROBATION OFFICER COURT HOUSE HENSSELAER IN 47978 IN037013G	PROBATION DEPARTMENT CHIEF PROB OFFICER 1301 BROADWAY GARY IN 46407 IN045011G
JEFFERSON TWP JUST CT JUDGE 109 1/2 S JEFFERSO OSSIAN IN 46777 IN090031J	BLACKFORD CO PROBATION DEPT PROBATION OFFICER COURTHOUSE HARTFORD CITY IN 47348 IN005013G	COUNTY PROBATION DEPT PROBATION OFFICER COURTHOUSE GREENSBURG IN 47240 IN020013G	GIBSON CO PROBATION DEPT PROBATION OFFICER COURTHOUSE PRINCETON IN 47570 IN026013G	JAY CO PROBATION DEPT PROBATION OFFICER COURTHOUSE PORTLAND IN 47371 IN038013G	HAMMOND PROBATION OFC CHIEF PROB OFFICER 5925 CALUMET AVE HAMMOND IN 46320 IN045021G
MONON TOWN COURT JUDGE MONON IN 47959 IN091011J	BOONE CO PROBATION DEPT PROBATION OFFICER 720 INDIANAPOLIS A LEBANON IN 46052 IN006013G	JUVENILE CT PROBATION DEPT PROBATION OFFICER COURTHOUSE AUBURN IN 46706 IN017013G	PROBATION OFFICE PROBATION OFFICER COURT HOUSE MARION IN 46952 IN027013G	PROBATION OFFICE PROBATION OFFICER 2329 CRAMMONT MADISON IN 47250 IN039013G	CIRCUIT CT PROBATION DEPT PROBATION OFCR 9111/2 LINCOLNWAY LAPORTE IN 46350 IN046013G

SUPERIOR CT5 PROBAT DEPT
PROBATION OFCR
WARREN BLDG
MICHIGAN CITY IN 46360
IN046023G

PROBATION OFFICE
PROBATION OFFICER
409 EASTWOOD DR
BEDFORD IN 47421
IN047013G

JUVENILE PROBATION DEPT
PROBATION OFFICER
COURTHOUSE
ANDERSON IN 46010
IN048013G

CRIMINAL COURT PROBATION
PROBATION OFFICER
CITY-COUNTY BLDG
INDIANAPOLIS IN 46204
IN049011G

MUNICIPAL CT PROBATION
PROBATION OFFICER
CITY-COUNTY BLDG
INDIANAPOLIS IN 46204
IN049021G

JUVENILE COURT PROBATION
PROBATION OFFICER
2451 N KEYSTONE AV
INDIANAPOLIS IN 46204
IN049031G

MARSHALL CO PROB OFFICE
PROBATION OFFICER
COURTHOUSE
PLYMOUTH IN 46563
IN050013G

MARTIN CO PROBATION DEPT
PROBATION OFFICER
SHOALS IN 47581
IN051013G

COUNTY PROBATION OFC
PROBATION OFCR
COURTHOUSE
PERU IN 46971
IN052013G

PROBATION DEPT
CHIEF PROB OFFICER
COURTHOUSE
BLOOMINGTON IN 47401
IN053013G

MONTGOMERY CO PROB OFF
PROBATION OFFICER
115 N WEST ST
CRAWFORDSVILLE IN 47933
IN054013G

MORGAN CO PROBATION DEPT
PROBATION OFFICER
COURTHOUSE
MARTINSVILLE IN 46151
IN055013G

NEWTON CO PROBATION DEPT
PROBATION OFFICER
307 E GRAHAM ST
KENTLAND IN 47951
IN056013G

NOBLE CO PROBATION DEPT
PROBATION OFFICER
ALBION IN 46701
IN057013G

OHIO CO PROBATION DEPT
PROBATION OFFICER
COURTHOUSE
RISING SUN IN 47040
IN058013G

ORANGE CO PROBATION DEPT
PROBATION OFFICER
COURTHOUSE ANNEX
PAOLI IN 47454
IN059013G

OWEN CO PROBATION DEPT
CHIEF PROBATION OFCR
COURTHOUSE
SPENCER IN 47460
IN060013G

PROB DEPT OF PARKE CO
CHIEF PROB OFFICER
COURT HOUSE
ROCKVILLE IN 47872
IN061013G

PERRY CO PROBATION OFF
PROBATION OFFICER
COURT HOUSE
CANNELTON IN 47520
IN062013G

PIKE CO PROBATION OFF
PROBATION OFFICER
PETERSBURG IN 47567
IN063013G

PORTER CO PROBATION DEPT
PROBATION OFCR
COURTHOUSE
VALPARAISO IN 46383
IN064013G

POSEY CO PROBATION DEPT
PROBATION OFFICER
COURTHOUSE
MT VERNON IN 47620
IN065013G

PULASKI CO PROBATION OFC
PROBATION OFFICER
WINAMAC IN 46996
IN066013G

PUTNAM CO PROBATION DEPT
PROBATION OFFICER
COURTHOUSE
GREENCASTLE IN 46135
IN067013G

RANDOLPH CO PROBATION OFC
PROBATION OFFICER
COURTHOUSE
WINCHESTER IN 47394
IN068013G

RIPLEY CO PROBATION DEPT
PROBATION OFFICER
COURTHOUSE
VERSAILLES IN 47042
IN069013G

RUSH CO PROBATION DEPT
PROBATION OFFICER
COURTHOUSE
RUSHVILLE IN 46173
IN070013G

PROBATION DEPT
CHIEF
405 E OAKSIDE
SOUTH BEND IN 46614
IN071013G

CO JUVENILE PROBATION DEPT
PROBATION OFFICER
1921 NORTHSIDE BLV
SOUTH BEND IN 46615
IN071023G

PROBATION DEPT
PROBATION OFFICER
CITY HALL
MISHAWAKA IN 46544
IN071011G

SCOTT CO PROBATION DEPT
PROBATION OFFICER
COURTHOUSE
SCOTTSBURG IN 47170
IN072013G

PROBATION DEPT
PROBATION OFFICER
COURTHOUSE
SHELBYVILLE IN 46176
IN073013G

SPENCER CO PROBATION OFF
PROBATION OFFICER
ROCKPORT IN 47635
IN074013G

STARKE CO PROBATION DEPT
PROBATION OFFICER
3RD FL COURTHOUSE
KNOX IN 46534
IN075013G

STEBEN CO PROBATION OFC
PROBATION OFFICER
COURTHOUSE
ANGOLA IN 46703
IN076013G

CITY PROBATION BOARD
CHIEF OFFICER
304 S WASHINGTON
ANGOLA IN 46703
IN076011G

SULLIVAN CO PROBATION DEPT
PROBATION OFCR
COURTHOUSE
SULLIVAN IN 47882
IN077013G

COUNTY PROBATION DEPT
PROBATION OFCR
COURTHOUSE
VEVAY IN 47043
IN078013G

COUNTY PROBATION DEPT
PROBATION OFFICER
COURTHOUSE
LAFAYETTE IN 47901
IN079013G

POLICE DEPT JUVENILE DIV
CAPTAIN
20 NORTH 6TH ST
LAFAYETTE IN 47901
IN079011G

TIPTON CO PROBATION DEPT
PROBATION OFFICER
TIPTON IN 52772
IN080013G

UNION CO PROBATION DEPT
PROBATION OFFICER
BOX 104
LIBERTY IN 47553
IN081013G

CIRCUIT CT PROBATION DEPT
CHIEF PROB OFCR
CITY-COUNTY BLDG
EVANSVILLE IN 47708
IN082013G

JUVENILE CT PROBATION DEPT
CHIEF PROB OFCR
COURTHOUSE
EVANSVILLE IN 47708
IN082023G

CITY COURT PROBATION OFC
PROBATION OFCR
3RD AND WALNUT STS
EVANSVILLE IN 47708
IN082011G

COUNTY PROBATION OFFICE
PROBATION OFFICER
NEWPORT IN 47966
IN083013G

VIGO CO PROBATION DEPT
PROBATION OFFICER
BOX 750
TERRE HAUTE IN 47808
IN084013G

WABASH CO PROBATION OFC
PROBATION OFFICER
COURT HOUSE
WABASH IN 46992
IN085013G

WARREN CO PROBATION DEPT
PROBATION OFCR
BOX 55
WILLIAMSPORT IN 47993
IN086013G

COUNTY PROBATION DEPT
PROBATION OFCR
COURTHOUSE
BOONVILLE IN 47601
IN087013G

WASH CO PROBATION DEPT
PROBATION OFFICER
COURTHOUSE
SALEM IN 47167
IN088013G

JOINT SUPERIOR CIRC CTS
PROBATION DEPT
CHIEF OFCR
COURTHOUSE
RICHMOND IN 47376
IN089013G

WELLS CO PROBATION DEPT
PROBATION OFFICER
BLUFFTON IN 46714
IN090013G

WHITE CO PROBATION DEPT
PROBATION OFFICER
808 PINE LANE
MONTICELLO IN 47960
IN091013G

WHITLEY CO PROBATION OFC
PROBATION OFFICER
COURTHOUSE
COLUMBIA CITY IN 46725
IN092013G

ADULT CORRECTIONAL INSTITUTIONS
STATE LEVEL

STATE PRISON
WARDEN
BOX 41
MICHIGAN CITY IN 46360
IN046015C

IND REFORMATORY
SUPERVISOR
BOX 28
PENDLETON IN 46064
IN048015C

WOMENS PRISON
SUPERVISOR
401 N RANDOLPH ST
INDIANAPOLIS IN 46201
IN049015C

STATE FARM
SUPERVISOR
BOX 76
GREENCASTLE IN 46135
IN067015C

LOCAL LEVEL

COUNTY SHERIFF S OFFICE
SHERIFF
COURTHOUSE
DECATUR IN 46733
IN00100

COUNTY SHERIFF S OFFICE
SHERIFF
COURT HOUSE
FT WAYNE IN 46802
IN00200

WOOD YOUTH CENTER
SUPERINTENDENT
2929 WELLS ST
FT WAYNE IN 46808
IN002013C

SHERIFF S DEPARTMENT
SHERIFF
350 2ND ST
COLUMBUS IN 47201
IN00300

CO SHERIFF S OFFICE
SHERIFF
FOWLER IN 47944
IN00400

COUNTY SHERIFFS DEPT
SHERIFF
HARTFORD IN 47348
IN00500

COUNTY SHERIFFS DEPT
SHERIFF
LEBANON IN 46052
IN00600

BROWN CO SHERIFF S OFC
SHERIFF
NASHVILLE IN 47448
IN00700

COUNTY SHERIFF S DEPT
SHERIFF
306 W MAIN ST
DELPHI IN 46923
IN00800

COUNTY SHERIFFS DEPT
SHERIFF
LOGANSPORT IN 46947
IN00900

CLARK CO SHERIFF S DEPT
SHERIFF
JEFFERSONVILLE IN 40713
IN01000

COUNTY SHERIFFS DEPT
SHERIFF
BRAZIL IN 47834
IN01100

SHERIFF S DEPT
CO SHERIFF
CO JAIL
FRANKFORT IN 46041
IN01200

SHERIFF S DEPARTMENT
SHERIFF
ENGLISH IN 47118
IN01300

FULTON CO SHERIFFS DEPT
SHERIFF
ROCHESTER IN 46975
IN02500

SHERIFF S DEPT
SHERIFF
CO JAIL
HENSSELAER IN 47978
IN03700

DAVIESS CO SHERIFF S OFF
SHERIFF
301 E WALNUT ST
WASHINGTON IN 47501
IN01400

SHERIFF S DEPARTMENT
SHERIFF
COURT HOUSE
PRINCETON IN 47570
IN02600

COUNTY SHERIFFS DEPT
SHERIFF
PORTLAND IN 47371
IN03800

COUNTY SHERIFFS DEPT
SHERIFF
LAWRENCEBURG IN 47025
IN01500

GRANT CO SHERIFFS DEPT
SHERIFF
215 E JRD
MARION IN 46952
IN02700

COUNTY SHERIFFS DEPT
SHERIFF
MADISON IN 47250
IN03900

DECATUR CO SHERIFF S DEP
SHERIFF
COUNTY JAIL
GREENSBURG IN 47240
IN01600

GREENE CO SHERIFF S OFF
SHERIFF
COUNTY JAIL
BLOOMFIELD IN 47424
IN02800

COUNTY SHERIFFS DEPT
SHERIFF
VERNON IN 47282
IN04000

DEKALB CO SHERIFF S OFF
SHERIFF
202 SO CEDAR ST
AUBURN IN 46706
IN01700

COUNTY SHERIFFS DEPT
SHERIFF
NOBLESVILLE IN 46060
IN02900

COUNTY SHERIFFS DEPT
SHERIFF
FRANKLIN IN 46131
IN04100

COUNTY SHERIFFS DEPT
SHERIFF
DELAWARE CO BLDG
MUNCIE IN 47305
IN01800

HANCOCK CO SHERIFF S OFC
SHERIFF
SOUTH ST
GREENFIELD IN 46140
IN03000

COUNTY SHERIFFS DEPT
SHERIFF
VINCENNES IN 47591
IN04200

DUBOIS CO SHERIFF S OFF
SHERIFF
803 MAIN ST
JASPER IN 47546
IN01900

COUNTY SHERIFFS DEPT
SHERIFF
CORYDON IN 47112
IN03100

KOSCIUSKO CO SHERIFFS OFC
SHERIFF
WARSAW IN 46580
IN04300

COUNTY POLICE DEPT
SHERIFF
NORTH 3RD STREET
GOSHEN IN 46526
IN02000

COUNTY SHERIFFS DEPT
SHERIFF
DANVILLE IN 46122
IN03200

LAGRANGE CO
SHERIFF S OFF
SHERIFF
101 N HIGH ST
LA GRANGE IN 46761
IN04400

SHERIFF S DEPT
SHERIFF
111 W 4TH ST
CONNERSVILLE IN 47331
IN02100

SHERIFF S DEPT
HENRY CO SHERIFF
127 N 12TH ST
NEW CASTLE IN 47362
IN03300

LAKE CO JAIL
SHERIFF
SOUTH MAIN ST
CROWN POINT IN 46307
IN045013C

FLOYD CO SHERIFFS DEPT
SHERIFF
CITY COUNTY BLDG
NEW ALBANY IN 47150
IN02200

COUNTY SHERIFFS DEPT
SHERIFF
KOKOMO IN 46901
IN03400

EAST GARY POLICE DEPT
CHIEF OF POLICE
EAST GARY IN 46405
IN04504

COUNTY SHERIFFS DEPT
SHERIFF
COVINGTON IN 47932
IN02300

COUNTY SHERIFFS DEPT
SHERIFF
HUNTINGTON IN 46750
IN03500

HAMMOND POLICE DEPT
CHIEF OF POLICE
5925 CALUMET AVENU
HAMMOND IN 46320
IN04507

SHERIFFS DEPT
SHERIFF
450 MAIN ST
BROOKVILLE IN 47012
IN02400

COUNTY SHERIFF S OFC
SHERIFF
BROWNSTOWN IN 47220
IN03600

HOBART POLICE DEPT
CHIEF OF POLICE
414 MAIN STREET
HOBART IN 46342
IN04509

POLICE DEPARTMENT
CHIEF
1916 SCHRAGE AVE
WHITING IN 46394
IN04511

OHIO CO SHERIFF S DEPT
SHERIFF
RISING SUN IN 47040
IN05800

RUSH CO SHERIFF S OFF
SHERIFF
RUSHVILLE IN 46173
IN07000

COUNTY SHERIFF S DEPT
SHERIFF
LAPORTE IN 46350
IN04600

ORANGE CO SHERIFFS DEPT
SHERIFF
PAOLI IN 47454
IN05900

COUNTY SHERIFF S DEPT
COUNTY SHERIFF
2518 PRAST BLVD
SOUTH BEND IN 46628
IN07100

COUNTY SHERIFF S OFC
SHERIFF
17TH AND J STS
BEDFORD IN 47421
IN04700

OWEN CO SHERIFFS DEPT
SHERIFF
53 N WASHINGTON ST
SPENCER IN 47460
IN06000

POLICE DEPARTMENT
CHIEF OF POLICE
701 W SAMPLE
SOUTH BEND IN 46623
IN07102

MARION COUNTY JAIL
SHERIFF
220 E MARYLAND ST
INDIANAPOLIS IN 46204
IN049011C

PARKE CO SHERIFF S DEPT
SHERIFF
ROCKVILLE IN 47872
IN06100

COUNTY SHERIFFS DEPT
SHERIFF
SCOTTSBURG IN 47170
IN07200

MARSHALL CO
SHERIFF S OFF
SHERIFF
COUNTY JAIL
PLYMOUTH IN 46563
IN05000

PERRY CO SHERIFF S DEPT
SHERIFF
COUNTY JAIL
CANNELTON IN 47520
IN06200

SHELBY CO SHERIFF S OFC
SHERIFF
W TAYLOR ST
SHELBYVILLE IN 46176
IN07300

MARTIN CO SHERIFF S DEPT
SHERIFF
SHOALS IN 47581
IN05100

PIKE CO SHERIFF S OFF
SHERIFF
PETERSBURG IN 47566
IN06300

SPENCER CO
SHERIFF S DEPT
SHERIFF
ROCKPORT IN 47635
IN07400

MIAMI CO SHERIFF S DEPT
SHERIFF
5TH AND WABASH ST
PERU IN 46971
IN05200

PORTER CO SHERIFF S OFC
SHERIFF
102 INDIANA AVE
VALPARAISO IN 46383
IN06400

STARKE CO SHERIFF S OFF
SHERIFF
KNOX IN 46534
IN07500

MONROE CO SHERIFF S DEPT
SHERIFF
116 SO WALNUT
BLOOMINGTON IN 47401
IN05300

POSEY CO SHERIFF S DEPT
SHERIFF
MOUNT VERNON IN 47620
IN06500

STUBEN CO
SHERIFF S OFF
SHERIFF
ANGOLA IN 46703
IN07600

MONTGOMERY CO
SHERIFF S DEPT
SHERIFF
225 N WASHINGTON ST
CRAWFORDSVILLE IN 47933
IN05400

PULASKI CO
SHERIFF S DEPT
SHERIFF
WINAMAC IN 46996
IN06600

COUNTY SHERIFF S OFC
SHERIFF
SULLIVAN IN 47882
IN07700

SHERIFF S DEPT OF
MORGAN CO
SHERIFF
R R 2
MARTINSVILLE IN 46151
IN05500

COUNTY SHERIFFS DEPT
SHERIFF
GREENCASTLE IN 46135
IN06700

COUNTY SHERIFF S OFC
SHERIFF
VEVAY IN 47043
IN07800

NEWTON CO SHERIFF S DEPT
SHERIFF
KENTLAND IN 47951
IN05600

CO SHERIFF S OFF
SHERIFF
CO JAIL
WINCHESTER IN 47394
IN06800

COUNTY SHERIFFS DEPT
SHERIFF
LAFAYETTE IN 47904
IN07900

NOBLE SHERIFF S DEPT
SHERIFF
ALBION IN 46701
IN05700

COUNTY SHERIFFS DEPT
SHERIFF
VERSAILLES IN 47042
IN06900

TIPTON CO SHERIFFS DEPT
SHERIFF
TIPTON IN 46072
IN08000

JUVENILE CORRECTIONAL INSTITUTIONS
STATE LEVEL

UNION CO SHERIFF S OFF SHERIFF LIBERTY IN 47353 IN08100	CHAIN OLAKES YOUTH CAMP SUPERVISOR ALBION IN 46701 IN057015C	CO PARKVIEW HOME SUPT 1921 N SIDE BLVD SOUTH BEND IN 46615 IN071013C
COUNTY SHERIFFS DEPT SHERIFF EVANSVILLE IN 47700 IN08200	BOYS SCHOOL SUPERVISOR ROUTE 1 BOX 2 PLAINFIELD IN 46168 IN032015C	JUVENILE CENTER SUPERINTENDENT RR #6 BOX 750 TERREHAUTE IN 46608 IN084013C
EVANSVILLE CITY JAIL SUPERINTENDENT CIVIC CENTER EVANSVILLE IN 47708 IN082011C	IND GIRLS SCHOOL SUPERVISOR 2596 GIRLS SCHOOL INDIANAPOLIS IN 46224 IN049025C	DEPT OF STATE POLICE TRAINING DIV DIRECTOR STATE OFFICE BLDG INDIANAPOLIS IN 46204 IN049015Y
CO SHERIFF S DEPT COUNTY SHERIFF NEWPORT IN 47966 IN08300	IND YOUTH CENTER SUPERVISOR P O BOX 314 PLAINFIELD IN 46168 IN032015C	DEPT OF STATE POLICE RECORD AND COMM DIRECTOR STATE OFFICE BLDG INDIANAPOLIS IN 46204 IN049025Y
COUNTY SHERIFFS DEPT SHERIFF TERRE HAUTE IN 47800 IN08400	CLARK COUNTY YOUTH CAMP SUPERVISOR HENRYVILLE IN 47126 IN010015C	ADJUTANT GENERALS DEPT 2002 HOLT RD STOUT FIELD INDIANAPOLIS IN 46241 IN049035Y
WABASH CO SHERIFF S OFC SHERIFF WABASH CO JAIL WABASH IN 46992 IN08500	JASPER-PULASKI YOUTH CAMP SUPERVISOR MEDARYVILLE IN 47957 IN066015C	CRIM JUST PLANNING AGENCY EXEC DIRECTOR STATE HOUSE INDIANAPOLIS IN 46204 IN049015E
WARREN CO SHERIFF S OFC SHERIFF WILLIAMSPORT IN 47993 IN08600	ROCKVILLE TRAINING CENTER SUPERINTENDENT ROCKVILLE IN 47872 IN061015C	IND LAW ENFORCEMENT TRAINING RD EXEC DIRECTOR STATE OFFICE BLDG INDIANAPOLIS IN 46204 IN049045Y
WARRICK CO SHERIFF S OFC SHERIFF BOONVILLE IN 47601 IN08700	WOOD YOUTH CENTER SUPERINTENDENT 2929 WELLS STREET FORT WAYNE IN 46808 IN002023C	CIVIL PROCED STUDY COMM DIRECTOR STATE HOUSE INDIANAPOLIS IN 46204 IN049055Y
COUNTY SHERIFFS DEPT SHERIFF SALEM IN 47167 IN08800	DETENTION HOME SUPERINTENDANT R R 3 MARION IN 46952 IN027013C	COMMISSION ON UNIFORM CHAIRMAN STATE LAWS STATE HOUSE INDIANAPOLIS IN 46204 IN049065Y
WAYNE CO SHERIFF S OFC SHERIFF SO JRO A STS RICHMOND IN 47376 IN08900	LAKE CO DETENTION HOME ADMINISTRATOR 322 JOLIET ST CROWN POINT IN 46307 IN045023C	PROBATE CODE STUDY COMM CHAIRMAN STATE HOUSE INDIANAPOLIS IN 46204 IN049075Y
WELLS CO SHERIFF S DEPT SHERIFF BLUFFTON IN 46714 IN09000	JUVENILE CENTER SUPERINTENDENT 3420 MOUNDS RD ANDERSON IN 46013 IN048013C	INDIANA YOUTH COUNCIL ADMIN OFFICER 1019 STATE BLDG INDIANAPOLIS IN 46204 IN049085Y
WHITLEY CO SHERIFFS DEPT SHERIFF COLUMBIA CITY IN 46725 IN09200	MARION CO JUV CENTER SUPT 2401 E 25TH ST INDIANAPOLIS IN 46218 IN049021C	COURT ADMINISTRATOR SUPREME COURT STATE HOUSE INDIANAPOLIS IN 46204 IN049095Y

ALL OTHER AGENCIES
STATE LEVEL

DEPT OF STATE POLICE TRAINING DIV DIRECTOR STATE OFFICE BLDG INDIANAPOLIS IN 46204 IN049015Y	DEPT OF STATE POLICE RECORD AND COMM DIRECTOR STATE OFFICE BLDG INDIANAPOLIS IN 46204 IN049025Y	ADJUTANT GENERALS DEPT 2002 HOLT RD STOUT FIELD INDIANAPOLIS IN 46241 IN049035Y
CRIM JUST PLANNING AGENCY EXEC DIRECTOR STATE HOUSE INDIANAPOLIS IN 46204 IN049015E	IND LAW ENFORCEMENT TRAINING RD EXEC DIRECTOR STATE OFFICE BLDG INDIANAPOLIS IN 46204 IN049045Y	CIVIL PROCED STUDY COMM DIRECTOR STATE HOUSE INDIANAPOLIS IN 46204 IN049055Y
COMMISSION ON UNIFORM CHAIRMAN STATE LAWS STATE HOUSE INDIANAPOLIS IN 46204 IN049065Y	PROBATE CODE STUDY COMM CHAIRMAN STATE HOUSE INDIANAPOLIS IN 46204 IN049075Y	INDIANA YOUTH COUNCIL ADMIN OFFICER 1019 STATE BLDG INDIANAPOLIS IN 46204 IN049085Y
COURT ADMINISTRATOR SUPREME COURT STATE HOUSE INDIANAPOLIS IN 46204 IN049095Y		

IND JUDICIAL COUNCIL CHAIRMAN SUPREME COURT STATE HOUSE INDIANAPOLIS IN 46204 IN049105Y	JUDICIAL CONFERENCE EXEC DIRECTOR STATE HOUSE INDIANAPOLIS IN 46204 IN049115Y	JUDICIAL STUDY COMM CHAIRMAN STATE HOUSE INDIANAPOLIS IN 46204 IN049125Y
DEPT OF CORRECTION COMMISSIONER 808 STATE OFC BLDG 100N SENATE AVE INDIANAPOLIS IN 46204 IND0000	DEPT OF CORRECTION DIV OF INDUSTRIES AND FARMS STATE OFFICE BLDG INDIANAPOLIS IN 46204 IN049145Y	DEPT OF CORRECTION CLASSIFICATION AND TREATMENT DIV STATE OFFICE BLDG INDIANAPOLIS IN 46204 IN049155Y
DEPT OF CORRECTION YOUTH REHAB FACIL DIRECTOR PLAINFIELD IN 46168 IN049165Y	CENTRAL INDIANA ALCOHOLISM CLINIC DIRECTOR 3000 W WASHINGTON INDIANAPOLIS IN 46222 IN049175Y	DIV ON ALCOHOLISM DIRECTOR 3000 W WASHINGTON INDIANAPOLIS IN 46222 IN049185Y
DEPT OF CORRECTION YOUTH AUTHORITY EXECUTIVE DIRECTOR STATE OFFICE BLDG INDIANAPOLIS IN 46204 IN049195Y	IND CJ PLANNING AGENCY REG 1 DIRECTOR 1427 CO CITY BLDG SOUTH BEND IN 46601 IN071015E	IND CJ PLANNING AGENCY REG 22 DIRECTOR 703 SO CLINTON ST FT WAYNE IN 46801 IN002015E

IND CJ PLANNING AGENCY REG III DIRECTOR 421 LAFAYET LIFE B LAFAYETTE IN 47306 IN079015E	IND CJ PLANNING AGENCY REG IV ADMINISTRAT CRIM JUST PLANG AG BALL STATE UNIVERSITY MUNCIE IN 47306 IN018015E	IND CJ PLANNING AGENCY REG V DIRECTOR FM E 156 CITY-CO B INDIANAPOLIS IN 46204 IN049025E
IND CJ PLANNING AGENCY REG VI DIRECTOR DEP OF POLICE ADM SYCAMORE HALL INDIANA U BLOOMINGTON IN 47401 IN053015E	IND CJ PLANNING AGENCY REG VII DIRECTOR SUPERIOR COURT OFC COURTHOUSE JEFFERSONVILLE IN 47130 IN010015E	IND CJ PLANNING AGENCY REG VIII DIRECTOR 810 WEST INDIANA S EVANSVILLE IN 47710 IN082015E
IND YOUTH REHABILITATION FACILITY SUPERINTENDENT BOX 130 ROCKVILLE IN 47872 IN061015Y	LOCAL LEVEL LAKE CO GRAND JURY FOREMAN PROSECUTING ATTN CRIMINAL CT BLDG CROWN POINT IN 46307 IN045013Y	CONSOLIDATED CITY POLICE ADVISORY COMMISS CITY COUNTY BLDG INDIANAPOLIS IN 46204 IN049011Y
GRAND JURY CITY COUNTY BLDG INDIANAPOLIS IN 46204 IN049021Y	JURY COMMISSION COMMISSIONER CITY-COUNTY BLDG INDIANAPOLIS IN 46204 IN049031Y	CRIM JUSTICE TASK FORCE MAYOR SOUTH BEND IN 46601 IN071011Y

END