

National Criminal Justice Reference Service

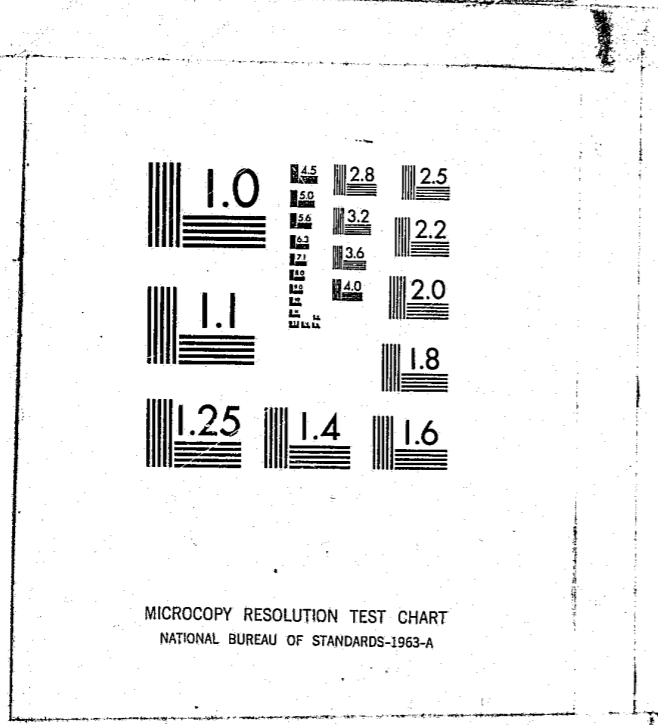

This microfiche was produced from documents received for inclusion in the NCJRS data base. Since NCJRS cannot exercise control over the physical condition of the documents submitted, the individual frame quality will vary. The resolution chart on this frame may be used to evaluate the document quality.



MICROCOPY RESOLUTION TEST CHART
NATIONAL BUREAU OF STANDARDS-1963-A

Microfilming procedures used to create this fiche comply with the standards set forth in 41CFR 101-11.504.

Points of view or opinions stated in this document are those of the author(s) and do not represent the official position or policies of the U. S. Department of Justice.

National Institute of Justice
United States Department of Justice
Washington, D. C. 20531

DATE FILMED

7/29/81

75873

NLETS
OR
DIRECTORY

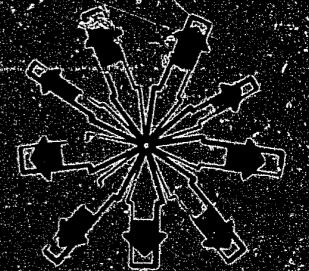

U. S. Department of Justice
Law Enforcement Assistance Administration
Washington, D. C. 20531

NATIONAL LAW ENFORCEMENT TELECOMMUNICATIONS SYSTEMS

ORI DIRECTORY

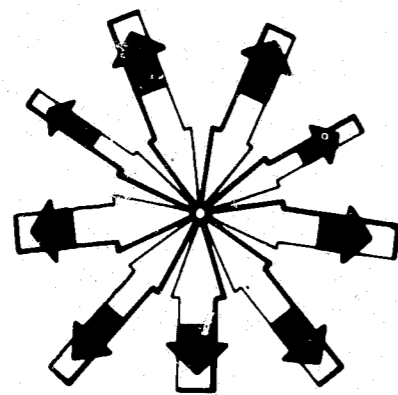

This directory was printed under Law Enforcement Assistance Administration grant #75-SS-99-6018. Although due care was exercised in the compilation and data processing of this directory, neither the Law Enforcement Assistance Administration nor its contractors assume responsibility for the completeness and accuracy of the data contained herein.

U. S. Department of Justice
Law Enforcement Assistance Administration
Washington, D. C. 20531

NCJRS
MAR 4 1981
ACQUISITIONS

This directory has been prepared to provide users of the National Law Enforcement Telecommunications System (NLETS) with an organized and cross-referenced list of criminal justice agency addresses using the Federal Bureau of Investigation's ORI's. It is the culmination of a four year LEAA supported effort to improve interstate telecommunications for criminal justice.

During the period from 1973-1977, the NLETS network has evolved from an overburdened, low-speed teletype system to a high-speed, fully automated message routing system serving law enforcement agencies in the fifty states. Excellent service is now available to NLETS users at a reasonable cost.

The preparation and publication of this directory is a continuation of the overall effort to provide service to NLETS users, and will serve as an easy to use reference listing of the addresses of local, state and Federal criminal justice agencies in the U.S. and Canada which have access to or are accessible through the NLETS network.

LEAA would like to express its appreciation to the Federal Bureau of Investigation for their cooperation, and especially for their willingness to provide the NCIC magnetic tapes of ORI addresses, without which the publication of this document could not have taken place.

A. PURPOSE

NLETS is a nationwide message switching system created to provide for the interstate exchange of criminal justice and criminal justice related information. To facilitate this exchange, NLETS utilizes the Federal Bureau of Investigation (FBI) ORI's as addresses.

The principle purpose of this directory is to provide law enforcement and criminal justice users with the ability to easily locate an agency's ORI based on the name and/or location of that agency.

B. CONTENT AND ORGANIZATION

The directory is divided into four parts. Within each subdivision, agencies have been sequenced to provide maximum usability by the NLETS user.

Part I - Law Enforcement Agencies

This section, subdivided by state, is sequenced alphabetically by agency name. In addition, agencies are also listed under the city in which they are located if the city name and the agency name differ. These additional entries are asterisked (*) and indented. State agencies may be found under both their name as well as the location of the agency.

Federal agencies in each state may be found at the end of each state's listing.

Part II - Criminal Justice Agencies

The section, also subdivided by state, is sequenced alphabetically by location.

Part III - Federal Agencies

This section is arranged alphabetically by federal agency name. Within each agency, the entries are sequenced alphabetically by location.

Part IV - Canadian Agencies

This section is arranged alphabetically by province. Within each province, the entries are sequenced alphabetically by location.

C. ORI CHANGES

Requests for additions, deletions, or corrections of ORI's should be coordinated through the NCIC control terminal agency within the users' state.

INDEX

PART I - LAW ENFORCEMENT

Page(s)

States

AL	Alabama	1-1
AK	Alaska	1-7
AZ	Arizona	1-8
AR	Arkansas	1-11
CA	California	1-15
CO	Colorado	1-27
CT	Connecticut	1-32
DE	Delaware	1-34
DC	District of Columbia	1-35
FL	Florida	1-37
GA	Georgia	1-45
HI	Hawaii	1-55
ID	Idaho	1-56
IL	Illinois	1-58
IN	Indiana	1-73
IA	Iowa	1-78
KS	Kansas	1-83
KY	Kentucky	1-88
LA	Louisiana	1-95
ME	Maine	1-101
MD	Maryland	1-104
MA	Massachusetts	1-108
MI	Michigan	1-114
MN	Minnesota	1-125
MS	Mississippi	1-133
MO	Missouri	1-138
MT	Montana	1-151
NB	Nebraska	1-154
NV	Nevada	1-158
NH	New Hampshire	1-160
NJ	New Jersey	1-163
NM	New Mexico	1-173
NY	New York	1-176
NC	North Carolina	1-190
ND	North Dakota	1-197
OH	Ohio	1-200
OK	Oklahoma	1-216
OR	Oregon	1-227
PA	Pennsylvania	1-232
RI	Rhode Island	1-255
SC	South Carolina	1-257
SD	South Dakota	1-261
TN	Tennessee	1-267

INDEX

Page(s)

STATES

TX	Texas	1-273
UT	Utah	1-293
VT	Vermont	1-297
VA	Virginia	1-299
WA	Washington	1-305
WV	West Virginia	1-311
WI	Wisconsin	1-316
WY	Wyoming	1-324

LAW ENFORCEMENT AGENCIES

ALABAMA

AGENCY	ADDRESS	COUNTY	ORI	AGENCY	ADDRESS	COUNTY	ORI
STATE AND LOCAL AGENCIES							
ABBEVILLE PD	ABBEVILLE	HENRY	AL0370100	BAY MINETTE PD	BAY MINETTE	BALDWIN	AL0050100
*SHERIFF'S OFFICE	ABBEVILLE	HENRY	AL0370000	*SHERIFF'S OFFICE	BAY MINETTE	BALDWIN	AL0050000
ADAMSVILLE PD	ADAMSVILLE	JEFFERSON	AL0012200	BAYOU LA BATRE PD	BAYOU LA BATRE	MOBILE	AL0020600
ADDISON PD	ADDISON	WINSTON	AL0670300	BEATRICE PD	BEATRICE	MONROE	AL0510300
ALABAMA ALCOHOLIC BEV CNTRL BRD LAW ENFORC DIV	MONTGOMERY	N/A	AL0030400	BERRY PD	BERRY	FAYETTE	AL0320200
ALABAMA BOARD OF CORRECTIONS AND	MONTGOMERY	N/A	ALKILBY00	BESSEMER PD	BESSEMER	JEFFERSON	AL0010100
ALABAMA STATE TROOPERS	ALEXANDER CITY	N/A	ALAST6200	BIRMINGHAM PD	BIRMINGHAM	JEFFERSON	AL0010200
ALABAMA STATE TROOPERS	ANNISTON	N/A	ALAST1100	*BROWNSVILLE PD	BIRMINGHAM	JEFFERSON	AL0011700
ALABAMA STATE TROOPERS	BIRMINGHAM	N/A	ALAST0100	*SHERIFF'S OFFICE	BIRMINGHAM	JEFFERSON	AL0010000
ALABAMA STATE TROOPERS	DECATUR	N/A	ALAST5200	*ALABAMA STATE TROOPERS	BIRMINGHAM	N/A	ALAST0100
ALABAMA STATE TROOPERS	DEMOPOLIS	N/A	ALAST4800	*UNIV OF ALABAMA CAMPUS PD	BIRMINGHAM	N/A	AL0012400
ALABAMA STATE TROOPERS	DOTHAN	N/A	ALAST3800	BLOUNTSVILLE PD	BLOUNTSVILLE	BLOUNT	AL0080200
ALABAMA STATE TROOPERS	EUFULA	N/A	ALAST0600	BOAZ PD	BOAZ	MARSHALL	AL0500400
ALABAMA STATE TROOPERS	EVERGREEN	N/A	ALAST2100	*SARDIS PD	BOAZ	ETOWAH	AL0310800
ALABAMA STATE TROOPERS	FLORENCE	N/A	ALAST4100	BRANTLEY PD	BRANTLEY	CRENSHAW	AL0240200
ALABAMA STATE TROOPERS	GADSDEN	N/A	ALAST3100	BRENT PD	BRENT	BIBB	AL0070200
ALABAMA STATE TROOPERS	GROVE HILL	N/A	ALAST1600	BREWTON PD	BREWTON	ESCAMBIA	AL0300200
ALABAMA STATE TROOPERS	HAMILTON	N/A	ALAST4900	*SHERIFF'S OFFICE	BREWTON	ESCAMBIA	AL0300000
ALABAMA STATE TROOPERS	HUNTSVILLE	N/A	ALAST4700	BRIDGEPORT PD	BRIDGEPORT	JACKSON	AL0390200
ALABAMA STATE TROOPERS HEADQUARTERS TERMINAL	MONTGOMERY	N/A	ALAST0000	BRIGHTON PD	BRIGHTON	JEFFERSON	AL0011800
ALABAMA STATE TROOPERS	MONTGOMERY	N/A	ALAST0300	BRIGHTON PD	BRIGHTON	MARION	AL0490500
ALABAMA STATE TROOPERS	MOBILE	N/A	ALAST0200	BRILLIANT PD	BRILLIANT	JEFFERSON	AL0012700
ALABAMA STATE TROOPERS	OPELIKA	N/A	ALAST4300	BROOKSIDE PD	BROOKSIDE	JEFFERSON	AL0011700
ALABAMA STATE TROOPERS	SELMA	N/A	ALAST2700	BROWNSVILLE PD	BIRMINGHAM	JEFFERSON	AL0011700
ALABAMA STATE TROOPERS	TUSCALOOSA	N/A	ALAST6300	BRUNDIDGE PD	BRUNDIDGE	PIKE	AL0550200
ALABASTER PD	ALABASTER	SHELBY	AL0590400	BUTLER PD	BUTLER	CHOCTAW	AL0150100
ALBERTVILLE PD	ALBERTVILLE	MARSHALL	AL0500100	*SHERIFF'S OFFICE	BUTLER	CHOCTAW	AL0150000
ALEXANDER CITY PD	ALEXANDER CITY	TALLAPOOSA	AL0620100	CALERA PD	CALERA	SHELBY	AL0590100
*ALABAMA STATE TROOPERS	ALEXANDER CITY	N/A	ALAST6200	CAMDEN PD	CAMDEN	WILCOX	AL0660100
ALICEVILLE PD	ALICEVILLE	PICKENS	AL0540100	*SHERIFF'S OFFICE	CAMDEN	WILCOX	AL0660000
ALTOONA PD	ALTOONA	ETOWAH	AL0310900	CAMP HILL PD	CAMP HILL	TALLAPOOSA	AL0620300
ANDALUSIA PD	ANDALUSIA	COVINGTON	AL0230100	CARBON HILL PD	CARBON HILL	WALKERS	AL0640200
*SHERIFF'S OFFICE	ANDALUSIA	COVINGTON	AL0230000	CARDIFF PD	CARDIFF	JEFFERSON	AL0012800
ANDERSON PD	ANDERSON	LAUDERDALE	AL0410300	CARROLLTON PD	CARROLLTON	PICKENS	AL0540400
ANNISTON PD	ANNISTON	CALHOUN	AL0110100	*SHERIFF'S OFFICE	CARROLLTON	PICKENS	AL0540000
*HOBSON CITY PD	ANNISTON	CALHOUN	AL0110600	CARRVILLE PD	EAST TALLASSEE	TALLAPOOSA	AL0620400
*SHERIFF'S OFFICE	ANNISTON	CALHOUN	AL0110000	CASTLEBERRY PD	CASTLEBERRY	CONECUH	AL0210200
*ALABAMA STATE TROOPERS	ANNISTON	N/A	ALAST1100	CEDAR BLUFF PD	CEDAR BLUFF	CHEROKEE	AL0130200
ARAB PD	ARAB	MARSHALL	AL0500300	CENTRE PD	CENTRE	CHEROKEE	AL0130100
ARDMORE PD	ARDMORE	LIMESTONE	AL0440200	*SHERIFF'S OFFICE	CENTRE	CHEROKEE	AL0130000
ARITON PD	ARITON	DALE	AL0260800	CENTREVILLE PD	CENTREVILLE	BIBB	AL0070100
ARLEY PD	ARLEY	WINSTON	AL0670400	CHATON PD	CHATON	WASHINGTON	AL0650300
ASHFORD PD	ASHFORD	HOUSTON	AL0380200	*SHERIFF'S OFFICE	CHATON	WASHINGTON	AL0650000
ASHLAND PD	ASHLAND	CLAY	AL0170100	CHEROKEE PD	CHEROKEE	COLBERT	AL0200400
*SHERIFF'S OFFICE	ASHLAND	CLAY	AL0170000	CHICKASAW PD	CHICKASAW	MOBILE	AL0020300
ASHVILLE PD	ASHVILLE	SAINT CLAIR	AL0580200	CHILDERSBURG PD	CHILDERSBURG	TALLADEGA	AL0610300
*SHERIFF'S OFFICE	ASHVILLE	RUSSELL	AL0580400	CITRONELLE PD	CITRONELLE	MOBILE	AL0020400
ATHENS PD	ATHENS	LIMESTONE	AL0440100	CLANTON PD	CLANTON	CHILTON	AL0140100
*SHERIFF'S OFFICE	ATHENS	LIMESTONE	AL0440000	*SHERIFF'S OFFICE	CLANTON	CHILTON	AL0140000
ATMORE PD	ATMORE	ESCAMBIA	AL0300100	CLAYHATCHEE PD	DALEVILLE	DALE	AL0260900
ATTALLA PD	ATTALLA	ETOWAH	AL0310100	*SHERIFF'S OFFICE	CLAYTON	BARBOUR	AL0060000
AUBURN PD	AUBURN	LEE	AL0430100	CLEVELAND PD	LEVELAND	BLOUNT	AL0080300
AUBURN UNIVERSITY PD	AUBURN	LEE	AL0430300	CLIO PD	CLIO	BARBOUR	AL0060300
AUTAUGAVILLE PD	AUTAUGAVILLE	AUTAUGA	AL0040200	COFFEE SPRINGS PD	COFFEE SPRINGS	GENEVA	AL0340500
				COLLINSVILLE PD	COLLINSVILLE	DE KALB	AL0280200
				COLUMBIA PD	COLUMBIA	HOUSTON	AL0380400
				COLUMBIANA PD	COLUMBIANA	SHELBY	AL0590200

LAW ENFORCEMENT AGENCIES

ALABAMA

AGENCY	ADDRESS	COUNTY	ORI	AGENCY	ADDRESS	COUNTY	ORI
*SHERIFF'S OFFICE	COLUMBIANA	SHELBY	AL0590000	FORT DEPOSIT PD	FORT DEPOSIT	LOWNDES	AL0450100
CORDOVA PD	CORDOVA	WALKERS	AL0640300	FORT PAYNE PD	FORT PAYNE	DE KALB	AL0280100
COTTONWOOD PD	COTTONWOOD	HOUSTON	AL0380500	*SHERIFF'S OFFICE	FORT PAYNE	DE KALB	AL0280000
COURTLAND PD	COURTLAND	LAWRENCE	AL0420300	FRISCO CITY PD	FRISCO CITY	MONROE	AL0510200
CROSSVILLE PD	CROSSVILLE	DE KALB	AL0281000	FULTON PD	FULTON	CLARKE	AL0160400
CUBA PD	CUBA	SUMTER	AL0600300	FULTONDALE PD	FULTONDALE	JEFFERSON	AL0011100
CULLMAN PD	CULLMAN	CULLMAN	AL0250100	FYFFE PD	FYFFE	DE KALB	AL0281100
*SHERIFF'S OFFICE	CULLMAN	CULLMAN	AL0250000	*POWELL PD	FYFFE	DE KALB	AL0280500
DADEVILLE PD	DADEVILLE	TALLAPOOSA	AL0620200	GADSDEN	GADSDEN	ETOWAH	AL0310200
*SHERIFF'S OFFICE	DADEVILLE	TALLAPOOSA	AL0620000	*RAINBOW PD	GADSDEN	ETOWAH	AL0310500
DALEVILLE PD	DALEVILLE	DALE	AL0260200	*SHERIFF'S OFFICE	GADSDEN	ETOWAH	AL0310000
*CLAYHATCHEE PD	DALEVILLE	DALE	AL0260900	*SOUTHSIDE PD	GADSDEN	ETOWAH	AL0310700
*LEVEL PLAINS PD	DALEVILLE	DALE	AL0260300	*ALABAMA STATE TROOPERS	GADSDEN	N/A	ALAST3100
DAPHNE PD	DAPHNE	BALDWIN	AL0050800	GANTT PD	GANTT	COVINGTON	AL0230400
DAVISTON PD	DAVISTON	TALLAPOOSA	AL0620500	GARDEN CITY PD	GARDEN CITY	CULLMAN	AL0250300
DECATUR PD	DECATUR	MORGAN	AL0520100	GARDENDALE PD	GARDENDALE	JEFFERSON	AL0010500
*SHERIFF'S OFFICE	DECATUR	MORGAN	AL0520000	GENEVA PD	GENEVA	GENEVA	AL0340100
*ALABAMA STATE TROOPERS	DECATUR	N/A	ALAST5200	*SHERIFF'S OFFICE	GENEVA	GENEVA	AL0340000
DEMOPOLIS PD	DEMOPOLIS	MARENGO	AL0480100	GEORGIANA PD	GEORGIANA	BUTLER	AL0100200
*ALABAMA STATE TROOPERS	DEMOPOLIS	N/A	ALAST4800	GERALDINE PD	GERALDINE	DE KALB	AL0280300
DORA PD	DORA	WALKERS	AL0640400	GILBERTOWN PD	GILBERTOWN	CHOCTAW	AL0150200
DOTHAN PD	DOTHAN	HOUSTON	AL0380100	GLENCOE PD	GLENCOE	ETOWAH	AL0310400
*SHERIFF'S OFFICE	DOTHAN	HOUSTON	AL0380000	GOODWATER PD	GOODWATER	COOSA	AL0220100
*ALABAMA STATE TROOPERS	DOTHAN	N/A	ALAST3800	GORDO PD	GORDO	PICKENS	AL0540200
DOUBLE SPRINGS PD	DOUBLE SPRINGS	WINSTON	AL0670100	GORDON PD	GORDON	HOUSTON	AL0380300
*SHERIFF'S OFFICE	DOUBLE SPRINGS	WINSTON	AL0670000	GRANT PD	GRANT	MARSHALL	AL0500500
DOZIER PD	DOZIER	CRENSHAW	AL0240300	GRAYSVILLE PD	GRAYSVILLE	JEFFERSON	AL0011600
DUTTON PD	DUTTON	JACKSON	AL0390600	GREENSBORO PD	GREENSBORO	HALE	AL0360100
EAST BREWTON PD	EAST BREWTON	ESCAMBIA	AL0300300	*SHERIFF'S OFFICE	GREENSBORO	HALE	AL0360000
*CARRVILLE PD	EAST TALLASSEE	TALLAPOOSA	AL0620400	GREENVILLE PD	GREENVILLE	BUTLER	AL0100100
ECLECTIC PD	ECLECTIC	ELMORE	AL0290300	*SHERIFF'S OFFICE	GREENVILLE	BUTLER	AL0100000
ELBA PD	ELBA	COFFEE	AL0190100	GROVE HILL PD	GROVE HILL	CLARKE	AL0160300
ELKMONT PD	ELKMONT	LIMESTONE	AL0440300	*SHERIFF'S OFFICE	GROVE HILL	CLARKE	AL0160000
ENTERPRISE PD	ENTERPRISE	COFFEE	AL0190200	*ALABAMA STATE TROOPERS	GROVE HILL	N/A	ALAST1600
*SHERIFF'S OFFICE	ENTERPRISE	COFFEE	AL0190000	GUIN PD	GUIN	MARION	AL0490300
EUFULA PD	EUFULA	BARBOUR	AL0060100	GULF SHORES PD	GULF SHORES	BALDWIN	AL0050400
*ALABAMA STATE TROOPERS	EUFULA	N/A	ALAST0600	GUNTERSVILLE PD	GUNTERSVILLE	MARSHALL	AL0500200
EUTAW PD	EUTAW	GREENE	AL0350100	*SHERIFF'S OFFICE	GUNTERSVILLE	MARSHALL	AL0500000
*SHERIFF'S OFFICE	EUTAW	GREENE	AL0350000	GURLEY PD	GURLEY	MADISON	AL0470300
EVERGREEN PD	EVERGREEN	CONECUH	AL0210100	HACKLEBURG PD	HACKLEBURG	MARION	AL0490400
*SHERIFF'S OFFICE	EVERGREEN	CONECUH	AL0210000	HALEYVILLE PD	HALEYVILLE	WINSTON	AL0670200
*ALABAMA STATE TROOPERS	EVERGREEN	N/A	ALAST2100	HAMILTON PD	HAMILTON	MARION	AL0490100
EXCEL PD	EXCEL	MONROE	AL0510400	*SHERIFF'S OFFICE	HAMILTON	MARION	AL0490000
FAIRFIELD PD	FAIRFIELD	JEFFERSON	AL0010400	*ALABAMA STATE TROOPERS	HAMILTON	N/A	ALAST4900
FAIRHOPE PD	FAIRHOPE	BALDWIN	AL0050200	HAMMONDVILLE PD	VALLEY HEAD	DE KALB	AL0280800
FALKVILLE PD	FALKVILLE	MORGAN	AL0520400	HANCEVILLE PD	HANCEVILLE	CULLMAN	AL0250200
FAUNSDALE PD	FAUNSDALE	MARENGO	AL0480400	HARPERSVILLE PD	HARPERSVILLE	SHELBY	AL0590900
FAYETTE PD	FAYETTE	FAYETTE	AL0320100	HARTFORD PD	HARTFORD	GENEVA	AL0340300
*SHERIFF'S OFFICE	FAYETTE	FAYETTE	AL0320000	HARTSELLE PD	HARTSELLE	MORGAN	AL0520200
FLINT PD	FLINT	MORGAN	AL0520500	HAYNEVILLE PD	HAYNEVILLE	LOWNDES	AL0450200
FLOMATON PD	FLOMATON	ESCAMBIA	AL0300400	*SHERIFF'S OFFICE	HAYNEVILLE	LOWNDES	AL0450000
FLORALA PD	FLORALA	COVINGTON	AL0230300	HEADLAND PD	HEADLAND	HENRY	AL0370200
FLORENCE PD	FLORENCE	LAUDERDALE	AL0410100	HEFLIN PD	HEFLIN	CLEBURNE	AL0180100
*SHERIFF'S OFFICE	FLORENCE	LAUDERDALE	AL0410000	*SHERIFF'S OFFICE	HEFLIN	CLEBURNE	AL0180000
*ST. FLORIAN	FLORENCE	LAUDERDALE	AL0410400	HENAGAR PD	HENAGAR	DE KALB	AL0280400
*ALABAMA STATE TROOPERS	FLORENCE	N/A	ALAST4100	HILLSBORO PD	HILLSBORO	LAWRENCE	AL0420400
FOLEY PD	FOLEY	BALDWIN	AL0050300	HOBSON CITY PD	ANNISTON	CALHOUN	AL0110600

LAW ENFORCEMENT AGENCIES

ALABAMA

AGENCY	ADDRESS	COUNTY	ORI	AGENCY	ADDRESS	COUNTY	ORI
HODGES PD	HODGES	FRANKLIN	AL0330500	*ALABAMA STATE TROOPERS	MOBILE	N/A	ALAST0200
HOKES BLUFF PD	HOKES BLUFF	ETOWAH	AL0310600	MONROEVILLE PD	MONROEVILLE	MONROE	AL0510100
HOLLYWOOD PD	HOLLYWOOD	JACKSON	AL0390400	*SHERIFF'S OFFICE	MONROEVILLE	MONROE	AL0510000
HOMEWOOD PD	HOMEWOOD	JEFFERSON	AL0011000	MONTEVALLO PD	MONTEVALLO	SHELBY	AL0590300
HOOVER PD	HOOVER	JEFFERSON	AL0011200	MONTGOMERY PD	MONTGOMERY	MONTGOMERY	AL0030100
HUEYTOWN PD	HUEYTOWN	JEFFERSON	AL0011900	*SHERIFF'S OFFICE	MONTGOMERY	MONTGOMERY	AL0030000
HUNTSVILLE PD	HUNTSVILLE	MADISON	AL0470100	*ALABAMA ALCOHOLIC BEV	MONTGOMERY	N/A	A.0030400
*SHERIFF'S OFFICE	HUNTSVILLE	MADISON	AL0470000	CNTRL BRD LAW ENFORC DIV	MONTGOMERY	N/A	ALAST0300
*ALABAMA STATE TROOPERS	HUNTSVILLE	N/A	ALAST4700	*ALABAMA STATE TROOPERS	MONTGOMERY	N/A	ALAST0000
HURTSBORO PD	HURTSBORO	RUSSELL	AL0570200	*ALABAMA STATE TROOPERS	MONTGOMERY	N/A	ALAST0000
IDER PD	IDER	DE KALB	AL0281400	HEADQUARTERS TERMINAL	MONTGOMERY	N/A	AL0030300
IRONDALE PD	IRONDALE	JEFFERSON	AL0011300	*ALABAMA BOARD OF	MONTGOMERY	N/A	AL0030300
JACKSON PD	JACKSON	CLARKE	AL0160100	CORRECTIONS AND	MONTGOMERY	N/A	AL0030300
JACKSONVILLE PD	JACKSONVILLE	CALHOUN	AL0110200	*STATE DEPARTMENT OF	MONTGOMERY	N/A	AL0030300
JASPER PD	JASPER	WALKER	AL0640100	CONSERVATION AND	MONTGOMERY	N/A	AL0030200
*SHERIFF'S OFFICE	JASPER	WALKER	AL0640000	NATURAL	MONTGOMERY	N/A	AL0030200
JEMISON PD	JEMISON	CHILTON	AL0140300	*STATE DEPARTMENT OF	MONTGOMERY	N/A	AL0030200
KENNEDY PD	KENNEDY	LAMAR	AL0400300	TOXICOLOGY	MONTGOMERY	N/A	AL0030200
KILLEN PD	KILLEN	LAUDERDALE	AL0410700	MOODY PD	ELEN	ST CLAIR	AL0580600
KIMBERLY PD	KIMBERLY	JEFFERSON	AL0012900	MORRIS PD	MORRIS	JEFFERSON	AL0012600
KINGSTON PD	KINGSTON	COFFEE	AL0190400	MOULTON PD	MOULTON	LAWRENCE	AL0420100
LAFAYETTE PD	LAFAYETTE	CHAMBERS	AL0120100	*SHERIFF'S OFFICE	MOULTON	LAWRENCE	AL0420000
*SHERIFF'S OFFICE	LAFAYETTE	CHAMBERS	AL0120000	MOUNDVILLE PD	MOUNDVILLE	HALE	AL0360200
LANETT PD	LANETT	CHAMBERS	AL0120200	MOUNTAIN BROOK PD	MOUNTAIN BROOK	JEFFERSON	AL0010300
LEEDS PD	LEEDS	JEFFERSON	AL0010600	MT. VERNON PD	MT. VERNON	MOBILE	AL0020800
LEIGHTON PD	LEIGHTON	COLBERT	AL0200500	MUSCLE SHOALS PD	MUSCLE SHOALS	COLBERT	AL0200300
LEVEL PLAINS PD	DALEVILLE	DALE	AL0260300	MYRTLEWOOD PD	MYRTLEWOOD	MARENGO	AL0480500
*CLEVELAND PD	LEVELAND	BLOUNT	AL0080300	NAPIER FIELD PD	NAPIER FIELD	DALE	AL0260400
LEXINGTON PD	LEXINGTON	LAUDERDALE	AL0410500	NAUVOO PD	NAUVOO	WALKER	AL0640800
LINCOLN PD	LINCOLN	TALLADEGA	AL0610400	NEW BROCKTON PD	NEW BROCKTON	COFFEE	AL0190300
LINDEN PD	LINDEN	MARENGO	AL0480200	NEW HOPE PD	NEW HOPE	MADISON	AL0470400
*SHERIFF'S OFFICE	LINDEN	MARENGO	AL0480000	NEWSITE PD	NEWSITE	TALLAPOOSA	AL0620600
LINEVILLE PD	LINEVILLE	CLAY	AL0170200	NEWTON PD	NEWTON	DALE	AL0260500
LIPSCOMB PD	LIPSCOMB	JEFFERSON	AL0012000	NEWVILLE PD	NEWVILLE	HENRY	AL0370300
LITTLEVILLE PD	RUSSELLVILLE	COLBERT	AL0200600	NORTHPORT PD	NORTHPORT	TUSCALOOSA	AL0630200
LIVINGSTON PD	LIVINGSTON	SUMTER	AL0600200	NOTASULGA PD	NOTASULGA	MACON	AL0460200
*SHERIFF'S OFFICE	LIVINGSTON	SUMTER	AL0600000	OAKMAN PD	OAKMAN	WALKER	AL0640700
LOCKHART PD	LOCKHART	COVINGTON	AL0230600	OHANNVILLE PD	OHANNVILLE	ST. CLAIR	AL0580500
LOUISVILLE PD	LOUISVILLE	BARBOUR	AL0060400	OHATCHEE PD	OHATCHEE	CALHOUN	AL0110700
LOXLEY PD	LOXLEY	BALDWIN	AL0050600	ONEONTA PD	ONEONTA	BLOUNT	AL0080100
LIVERNE PD	LIVERNE	CRENSHAW	AL0240100	*SHERIFF'S OFFICE	ONEONTA	BLOUNT	AL0080000
*SHERIFF'S OFFICE	LIVERNE	CRENSHAW	AL0240000	OPELIKA PD	OPELIKA	LEE	AL0430200
MADISON PD	MADISON	MADISON	AL0470200	*SHERIFF'S OFFICE	OPELIKA	LEE	AL0430000
*TRIANA PD	MADISON	MADISON	AL0470600	*ALABAMA STATE TROOPERS	OPELIKA	N/A	ALAST4300
MAPLESVILLE PD	MAPLESVILLE	CHILTON	AL0140200	OPP PD	OPP	COVINGTON	AL0230200
MARGARET PD	MARGARET	ST. CLAIR	AL0580800	OWENS CROSS ROADS RD	OWENS CROSS ROADS	MADISON	AL0470500
MARION PD	MARION	PERRY	AL0530100	OXFORD PD	OXFORD	CALHOUN	AL0110500
*SHERIFF'S OFFICE	MARION	PERRY	AL0530000	OZARK PD	OZARK	DALE	AL0260100
MCINTOSH PD	MCINTOSH	WASHINGTON	AL0650100	*SHERIFF'S OFFICE	OZARK	DALE	AL0260000
MCKENZIE PD	MCKENZIE	BUTLER	AL0100300	PARRISH PD	PARRISH	WALKER	AL0640600
MENTONE PD	MENTONE	DE KALB	AL0280600	PELLHAM PD	PELLHAM	SHELBY	AL0590600
MIDFIELD PD	MIDFIELD	JEFFERSON	AL0010700	PELL CITY PD	PELL CITY	ST. CLAIR	AL0580100
MIDLAND CITY PD	MIDLAND CITY	DALE	AL0280600	*SHERIFF'S OFFICE	PELL CITY	ST. CLAIR	AL0580000
MILLPORT PD	MILLPORT	LAMAR	AL0400400	PENNINGTON PD	PENNINGTON	CHOCTAW	AL0160300
MILLRY PD	MILLRY	WASHINGTON	AL0650200	PHENIX CITY PD	PHENIX CITY	RUSSELL	AL0570100
MOBILE PD	MOBILE	MOBILE	AL0020100	*SHERIFF'S OFFICE	PHENIX CITY	RUSSELL	AL0570000
*SHERIFF'S OFFICE	MOBILE	MOBILE	AL0020000	PHIL CAMPBELL PD	PHIL CAMPBELL	FRANKLIN	AL0330200
				PICKENSVILLE PD	PICKENSVILLE	PICKENS	AL0540500

LAW ENFORCEMENT AGENCIES

ALABAMA

AGENCY	ADDRESS	COUNTY	ORI	AGENCY	ADDRESS	COUNTY	ORI
PIEDMONT PD	PIEDMONT	CALHOUN	AL0110300	SHERIFF'S OFFICE	ROCKFORD	COOSA	AL0220000
PINE HILL PD	PINE HILL	WILCOX	AL0660200	SHERIFF'S OFFICE	TUSCUMBIA	COLBERT	AL0200000
PINKARD PD	PINKARD	DALE	AL0260700	SHERIFF'S OFFICE	IJVERNE	CRENSHAW	AL0240000
PISGAH PD	PISGAH	JACKSON	AL0390500	SHERIFF'S OFFICE	CULLMAN	CULLMAN	AL0250000
PLEASANT GROVE PD	PLEASANT GROVE	JEFFERSON	AL0011400	SHERIFF'S OFFICE	OZARK	DALE	AL0260000
POWELL PD	FYFFE	DE KALB	AL0280500	SHERIFF'S OFFICE	SELMA	DALLAS	AL0270000
PRATTVILLE PD	PRATTVILLE	AUTAUGA	AL0040100	SHERIFF'S OFFICE	FORT PAYNE	DE KALB	AL0260000
*SHERIFF'S OFFICE	PRATTVILLE	AUTAUGA	AL0040000	SHERIFF'S OFFICE	WETUMPKA	ELMORE	AL0290000
PRICHARD PD	PRICHARD	MOBILE	AL0020200	SHERIFF'S OFFICE	BREWTON	ESCAMBIA	AL0300000
RAGLAND CITY PD	RAGLAND	SAINT CLAIR	AL0580300	SHERIFF'S OFFICE	GADSDEN	ETOWAH	AL0310000
RAINBOW PD	GADSDEN	ETOWAH	AL0310500	SHERIFF'S OFFICE	FAYETTE	FRANKLIN	AL0330000
RAINSVILLE PD	RAINSVILLE	DE KALB	AL0280700	SHERIFF'S OFFICE	RUSSELLVILLE	FRANKLIN	AL0330000
RANBURN PD	RANBURN	CLEBURNE	AL0180200	SHERIFF'S OFFICE	GENEVA	GENEVA	AL0340000
RED BAY PD	RED BAY	FRANKLIN	AL0330300	SHERIFF'S OFFICE	EUTAW	GREENE	AL0350000
RED LEVEL PD	RED LEVEL	COVINGTON	AL0230500	SHERIFF'S OFFICE	GREENSBORO	HALE	AL0360000
REFORM PD	REFORM	PICKENS	AL0540300	SHERIFF'S OFFICE	ABBEVILLE	HENRY	AL0370000
RIVER FALLS PD	RIVER FALLS	COVINGTON	AL0230700	SHERIFF'S OFFICE	DOTHAN	HOUSTON	AL0380000
RIVERSIDE PD	RIVERSIDE	ST. CLAIR	AL0580700	SHERIFF'S OFFICE	SCOTTSBORO	JACKSON	AL0390000
ROANOKE PD	ROANOKE	RANDOLPH	AL0560100	SHERIFF'S OFFICE	BIRMINGHAM	JEFFERSON	AL0010000
ROBERTSDALE PD	ROBERTSDALE	BALDWIN	AL0050500	SHERIFF'S OFFICE	FLORENCE	LAUDERDALE	AL0410000
ROCKFORD PD	ROCKFORD	COOSA	AL0220200	SHERIFF'S OFFICE	MOULTON	LAWRENCE	AL0420000
*SHERIFF'S OFFICE	ROCKFORD	COOSA	AL0220000	SHERIFF'S OFFICE	VERNON	LAMAR	AL0400000
ROGERSVILLE PD	ROGERSVILLE	LAUDERDALE	AL0410600	SHERIFF'S OFFICE	OPELIKA	LEE	AL0430000
ROOSEVELT PD	ROOSEVELT	JEFFERSON	AL0011500	SHERIFF'S OFFICE	ATHENS	LIMESTONE	AL0440000
RUSSELLVILLE PD	RUSSELLVILLE	FRANKLIN	AL0330100	SHERIFF'S OFFICE	HAYNEVILLE	LOWNDES	AL0450000
*LITTLEVILLE PD	RUSSELLVILLE	COLBERT	AL0200600	SHERIFF'S OFFICE	GUNTERSVILLE	MARSHALL	AL0500000
*SHERIFF'S OFFICE	RUSSELLVILLE	FRANKLIN	AL0330000	SHERIFF'S OFFICE	HAMILTON	MARION	AL0490000
SAMSON PD	SAMSON	GENEVA	AL0340200	SHERIFF'S OFFICE	HUNTSVILLE	MADISON	AL0470000
SARALAND PD	SARALAND	MOBILE	AL0020500	SHERIFF'S OFFICE	LINDEN	MARENGO	AL0480000
SARDIS PD	SARDIS	DALLAS	AL0270200	SHERIFF'S OFFICE	TUSKEGEE	MACON	AL0460000
SARDIS PD	BOAZ	ETOWAH	AL0310800	SHERIFF'S OFFICE	DECATUR	MORGAN	AL0520000
SATSUMA PD	SATSUMA	MOBILE	AL0020700	SHERIFF'S OFFICE	MONROEVILLE	MONROE	AL0510000
SCOTTSBORO PD	SCOTTSBORO	JACKSON	AL0390100	SHERIFF'S OFFICE	MOBILE	MOBILE	AL0020000
*SHERIFF'S OFFICE	SCOTTSBORO	JACKSON	AL0390000	SHERIFF'S OFFICE	MONTGOMERY	MONTGOMERY	AL0030000
SECTION PD	SECTION	JACKSON	AL0390700	SHERIFF'S OFFICE	MARION	PERRY	AL0530000
SELMA PD	SELMA	DALLAS	AL0270100	SHERIFF'S OFFICE	CARROLLTON	PICKENS	AL0540000
*SHERIFF'S OFFICE	SELMA	DALLAS	AL0270000	SHERIFF'S OFFICE	TROY	PIKE	AL0550000
*ALABAMA STATE TROOPERS	SELMA	N/A	ALAST2700	SHERIFF'S OFFICE	WEDOWEE	RANDOLPH	AL0560000
SHEFFIELD PD	SHEFFIELD	COLBERT	AL0200100	SHERIFF'S OFFICE	ASHVILLE	RUSSELL	AL0580A00
SHERIFF'S OFFICE	PRATTVILLE	AUTAUGA	AL0040000	SHERIFF'S OFFICE	PHENIX CITY	RUSSELL	AL0570000
SHERIFF'S OFFICE	BAY MINETTE	BALDWIN	AL0050000	SHERIFF'S OFFICE	COLUMBIANA	SHELBY	AL0590000
SHERIFF'S OFFICE	CLAYTON	BARBOUR	AL0060000	SHERIFF'S OFFICE	PELL CITY	ST. CLAIR	AL0580000
SHERIFF'S OFFICE	CENTERVILLE	BIBB	AL0070000	SHERIFF'S OFFICE	LIVINGSTON	SUMTER	AL0600000
SHERIFF'S OFFICE	ONEONTA	BLOUNT	AL0080000	SHERIFF'S OFFICE	DADEVILLE	TALLAPOOSA	AL0620000
SHERIFF'S OFFICE	GREENVILLE	BUTLER	AL0100000	SHERIFF'S OFFICE	TALLADEGA	TALLADEGA	AL0610000
SHERIFF'S OFFICE	UNION SPRINGS	BULLOCK	AL0090000	SHERIFF'S OFFICE	TUSCALOOSA	TUSCALOOSA	AL0630000
SHERIFF'S OFFICE	ANNISTON	CALHOUN	AL0110000	SHERIFF'S OFFICE	CHATOM	WASHINGTON	AL0650000
SHERIFF'S OFFICE	BUTLER	CHOCTAW	AL0150000	SHERIFF'S OFFICE	JASPER	WALKER	AL0640000
SHERIFF'S OFFICE	CENTRE	CHEROKEE	AL0130000	SHERIFF'S OFFICE	CAMDEN	WILCOX	AL0660000
SHERIFF'S OFFICE	CLANTON	CHILTON	AL0140000	SHERIFF'S OFFICE	DOUBLE SPRINGS	WINSTON	AL0670000
SHERIFF'S OFFICE	LAFAYETTE	CHAMBERS	AL0120000	SILAS PD	SILAS	CHOCTAW	AL0150400
SHERIFF'S OFFICE	ASHLAND	CLAY	AL0170000	SILVERHILL PD	SILVERHILL	BALDWIN	AL0507000
SHERIFF'S OFFICE	GROVE HILL	CLARKE	AL0160000	SIPSEY PD	SIPSEY	MACON	AL0640900
SHERIFF'S OFFICE	HEFLIN	CLEBURNE	AL0180000	SIPSEY PD	SIPSEY	WALKER	AL0640900
SHERIFF'S OFFICE	ANDALUSIA	COVINGTON	AL0230000	SLOCUMB PD	SLOCUMB	GENEVA	AL0340400
SHERIFF'S OFFICE	ENTERPRISE	COFFEE	AL0190000	SNEAD PD	SNEAD	BLOUNT	AL0080400
SHERIFF'S OFFICE	EVERGREEN	CONECUH	AL0210000	SOMERVILLE PD	SOMERVILLE	MORGAN	AL0520800

LAW ENFORCEMENT AGENCIES

ALABAMA

AGENCY	ADDRESS	COUNTY	ORI	AGENCY	ADDRESS	COUNTY	ORI	
SOUTHSIDE PD	GADSDEN	ETOWAH	AL0310700	WAVERLY PD	WAVERLY	CHAMBERS	AL0120300	
SPRINGVILLE PD	SPRINGVILLE	ST. CLAIR	AL0580400	WEAVER PD	WEAVER	CALHOUN	AL0110400	
ST. FLORIAN	FLORENCE	LAUDERDALE	AL0410400	WEDOWEE PD	WEDOWEE	RANDOLPH	AL0560300	
STATE DEPARTMENT OF CONSERVATION AND NATURAL	MONTGOMERY	N/A	AL0030300	*SHERIFF'S OFFICE	WEDOWEE	RANDOLPH	AL0560000	
STATE DEPARTMENT OF TOXICOLOGY	MONTGOMERY	N/A	AL0030200	WEST ALABAMA NARCOTICS SQUAD	TUSCALOOSA	TUSCALOOSA	AL0630400	
STEELE PD	STEELE	ST. CLAIR	AL0580900	WEST BLOCTON PD	WEST BLOCTON	BIBB	AL0070300	
SULLIGENT PD	SULLIGENT	LAMAR	AL0400100	WESTON PD	WESTON	MARION	AL0490600	
SUMMITON PD	SUMMITON	WALKERS	AL0640500	WETUMPKA PD	WETUMPKA	ELMORE	AL0290100	
SUMMERDALE PD	SUMMERDALE	BALDWIN	AL0050900	*SHERIFF'S OFFICE	WETUMPKA	ELMORE	AL0290000	
SYLACAUGA PD	SYLACAUGA	TALLADEGA	AL0610100	WILMER PD	WILMER	MOBILE	AL0020900	
SYLVANIA PD	SYLVANIA	DE KALB	AL0281200	WILSONVILLE PD	WILSONVILLE	SHELBY	AL0591000	
TALLADEGA PD	TALLADEGA	TALLADEGA	AL0610200	WILTON PD	WILTON	SHELBY	AL0590800	
*SHERIFF'S OFFICE	TALLADEGA	TALLADEGA	AL0610000	WINFIELD PD	WINFIELD	MARION	AL0490200	
*WALDO PD	TALLADEGA	TALLADEGA	AL0610500	YORK PD	YORK	SUMTER	AL0600100	
TALLASSEE PD	TALLASSEE	ELMORE	AL0290200	FEDERAL AGENCIES				
TARRANT PD	TARRANT	JEFFERSON	AL0010800	ALABAMA ARMY AMMO PLANT	CHILDERSBURG	N/A	ALUSA0000	
THOMASTON PD	THOMASTON	MARENGO	AL0480300	ANNISTON ARMY DEPOT	BYNUM	N/A	ALUSA0100	
THOMASVILLE PD	THOMASVILLE	CLARKE	AL0160200	BUREAU OF ALCOHOL, TOBACCO AND FIREARMS	TUSCALOOSA	N/A	ALATF1100	
THORSBY PD	THORSBY	CHILTON	AL0140400	BUREAU OF ALCOHOL, TOBACCO AND FIREARMS	OPELIKA	N/A	ALATF1000	
TOWN CREEK PD	TOWN CREEK	LAWRENCE	AL0420200	BUREAU OF ALCOHOL, TOBACCO AND FIREARMS	JACKSON	N/A	ALATF0900	
TOWN OF HELENA PD	HELENA	SHELBY	AL0590700	BUREAU OF ALCOHOL, TOBACCO AND FIREARMS	BIRMINGHAM	N/A	ALATFBH00	
TOXEY PD	TOXEY	CHOCTAW	AL0150500	BUREAU OF ALCOHOL, TOBACCO AND FIREARMS	HUNTSVILLE	N/A	ALATF0800	
TRAFFORD PD	TRAFFORD	JEFFERSON	AL0012500	BUREAU OF ALCOHOL, TOBACCO AND FIREARMS	HALEYVILLE	N/A	ALATF0700	
TRIANA PD	MADISON	MADISON	AL0470600	BUREAU OF ALCOHOL, TOBACCO AND FIREARMS	GADSDEN	N/A	ALATF0600	
TRINITY PD	TRINITY	MORGAN	AL0520700	BUREAU OF ALCOHOL, TOBACCO AND FIREARMS	DOTHAN	N/A	ALATF0500	
TROY PD	TROY	PIKE	AL0550100	BUREAU OF ALCOHOL, TOBACCO AND FIREARMS	MONTGOMERY	N/A	ALATF0400	
*SHERIFF'S OFFICE	TROY	PIKE	AL0550000	BUREAU OF ALCOHOL, TOBACCO AND FIREARMS	MOBILE	N/A	ALATF0300	
TRUSSVILLE PD	TRUSSVILLE	JEFFERSON	AL0012100	BUREAU OF ALCOHOL, TOBACCO AND FIREARMS	FLORENCE	N/A	ALATF0200	
TUSCALOOSA PD	TUSCALOOSA	TUSCALOOSA	AL0630100	BUREAU OF ALCOHOL, TOBACCO AND FIREARMS	ANNISTON	N/A	ALATF0100	
*ALABAMA STATE TROOPERS	TUSCALOOSA	N/A	ALAST6300	DRUG ENFORCEMENT ADMINISTRATION	BIRMINGHAM	N/A	ALDEA0100	
*SHERIFF'S OFFICE	TUSCALOOSA	TUSCALOOSA	AL0630000	DRUG ENFORCEMENT ADMINISTRATION	MOBILE	N/A	ALDEA0200	
*WEST ALABAMA NARCOTICS SQUAD	TUSCALOOSA	TUSCALOOSA	AL0630400	FBI	MOBILE	N/A	ALFBIM000	
TUSCUMBIA PD	TUSCUMBIA	COLBERT	AL0200200	FBI	BIRMINGHAM	N/A	ALFBIBH00	
*SHERIFF'S OFFICE	TUSCUMBIA	COLBERT	AL0200000	FORT MCCLELLAN	ANNISTON	N/A	ALUSA0200	
TUSKEGEE INSTITUTE PD	TUSKEGEE	MACON	AL0460300	FORT RUCKER	DALEVILLE	N/A	ALUSA0300	
TUSKEGEE PD	TUSKEGEE	MACON	AL0460100	INTERNAL REVENUE SERVICE INTELLIGENCE DIVISION	BIRMINGHAM	N/A	ALIRS6300	
*SHERIFF'S OFFICE	TUSKEGEE	MACON	AL0460000	OSI, MAXWELL AFB	MONTGOMERY	N/A	ALOSI0800	
UNION SPRINGS PD	UNION SPRINGS	BULLOCK	AL0090100	PHOSPHATE DEV WORKS	MUSCLE SHOALS	N/A	ALUSA0400	
*SHERIFF'S OFFICE	UNION SPRINGS	BULLOCK	AL0090000	REDSTONE ARSENAL	HUNTSVILLE	N/A	ALUSA0500	
UNIONTOWN PD	UNIONTOWN	PERRY	AL0530200	SECURITY POLICE	MAXWELL AIR	N/A	ALAF00100	
UNIV OF ALABAMA CAMPUS PD	BIRMINGHAM	N/A	AL0012400	THEODORE ARMY TERMINAL	THEODORE	N/A	ALUSA0600	
UNIVERSITY OF ALABAMA PD	UNIVERSITY	N/A	AL0630300	U. S. CUSTOMS SERVICE INSPECTION AND CONTROL	MOBILE	N/A	ALUSC0200	
VALLEY HEAD PD	VALLEY HEAD	DE KALB	AL0281300	U. S. SECRET SERVICE	MONTGOMERY	N/A	ALSS3100	
*HAMMONDVILLE PD	VALLEY HEAD	DE KALB	AL0280800					
VERNON PD	VERNON	LAMAR	AL0400200					
*SHERIFF'S OFFICE	VERNON	LAMAR	AL0400000					
VESTAVIA HILLS PD	VESTAVIA HILLS	JEFFERSON	AL0010900					
VINA PD	VINA	FRANKLIN	AL0330400					
VINCENT PD	VINCENT	SHELBY	AL0590500					
VREDBURGH PD	VREDBURGH PD	MONROE	AL0510500					
WADLEY PD	WADLEY	RANDOLPH	AL0560200					
WALDO PD	TALLADEGA	TALLADEGA	AL0610500					
WARRIOR PD	WARRIOR	JEFFERSON	AL0012300					
WATERLOO PD	WATERLOO	LAUDERDALE	AL0410200					

LAW ENFORCEMENT AGENCIES

ALABAMA

AGENCY	ADDRESS	COUNTY	ORI	AGENCY	ADDRESS	COUNTY	ORI
U. S. SECRET SERVICE	MOBILE	N/A	ALSS31900	U.S. CUSTOMS SERVICE	BIRMINGHAM	N/A	ALUSC0100
U. S. SECRET SERVICE	BIRMINGHAM	N/A	ALSS30200	INSPECTION AND CONTROL			
U.S. CUSTOMS SERVICE OFFICE MOBILE		N/A	ALUSC5000	UNITED STATES MARSHAL	BIRMINGHAM	N/A	ALUSM0100
OF INVESTIGATIONS				UNITED STATES MARSHAL	MOBILE	N/A	ALUSM0300
				UNITED STATES MARSHAL	MONTGOMERY	N/A	ALUSM0200

LAW ENFORCEMENT AGENCIES

ALASKA

AGENCY	ADDRESS	COUNTY	ORI	AGENCY	ADDRESS	COUNTY	ORI
STATE AND LOCAL AGENCIES				WRANGELL PD	WRANGELL	N/A	AK0011100
ALASKA STATE POLICE	JUNEAU	N/A	AKASP0000	FEDERAL AGENCIES			
ALASKA STATE TROOPERS	ANCHORAGE	N/A	AKAST0100	BUREAU OF ALCOHOL,	ANCHORAGE	N/A	AKATF0200
ALASKA STATE TROOPERS	BETHEL	N/A	AKAST0600	TOBACCO AND FIREARMS			
ALASKA STATE TROOPERS	FAIRBANKS	N/A	AKAST0200	DRUG ENFORCEMENT	FAIRBANKS	N/A	AKDEA0200
ALASKA STATE TROOPERS	GLENNALLEN	N/A	AKAST0800	ADMINISTRATION			
ALASKA STATE TROOPERS	JUNEAU	N/A	AKAST0000	DRUG ENFORCEMENT	ANCHORAGE	N/A	AKDEA0100
ALASKA STATE TROOPERS	KETCHIKAN	N/A	AKAST0300	ADMINISTRATION			
ALASKA STATE TROOPERS	KODIAK	N/A	AKAST0500	FBI	ANCHORAGE	N/A	AKFBIAN00
ALASKA STATE TROOPERS	NOME	N/A	AKAST0900	FEDERAL AVIATION	ANCHORAGE	N/A	AKFAA0100
ALASKA STATE TROOPERS	PALMER	N/A	AKAST0700	ADMINISTRATION AIR			
ALASKA STATE TROOPERS	SOLDOTNA	N/A	AKAST0400	FORT RICHARDSON	ANCHORAGE	N/A	AKUSA0000
ANCHORAGE INTERNATIONAL	ANCHORAGE	N/A	AK0012700	IMMIGRATION AND	ANCHORAGE	N/A	AKINSAN00
AIRPORT SECURITY POLICE				NATURALIZATION SERVICE			
ANCHORAGE PD	ANCHORAGE	N/A	AK0010100	INTERNAL REVENUE SERVICE	ANCHORAGE	N/A	AKIRS9200
*ALASKA STATE TROOPERS	ANCHORAGE	N/A	AKAST0100	INTELLIGENCE DIVISION			
*SPENARD SERVICE DISTRICT	ANCHORAGE	N/A	AK0012400	KATMAI NATIONAL MONUMENT	KING SALMON	N/A	AKDI00100
ANNETTE ISLAND INDIAN	METLAKATLA	N/A	AK0012500	MOUNT MCKINLEY NATIONAL P	MCKINLEY PARK	N/A	AKDI00200
RESERVE PD				OSI, ELMENDORF AFB	ANCHORAGE	N/A	AKOSIB100
BETHEL PD	BETHEL	N/A	AK0011300	SECURITY POLICE	ELMENDORF AIR FORCE	N/A	AKAF00100
*ALASKA STATE TROOPERS	BETHEL	N/A	AKAST0600	BASE			
CORDOVA PD	CORDOVA	N/A	AK0011400	SITKA NATIONAL	SITKA	N/A	AKDI00300
FAIRBANKS INTERNATIONAL	FAIRBANKS	N/A	AK0012600	HISTORICALPARK			
AIRPORT SECURITY POLICE				U. S. COAST GUARD DISTRICT	JUNEAU	N/A	AKCG01700
FAIRBANKS PD	FAIRBANKS	N/A	AK0010200	OFFICE			
*ALASKA STATE TROOPERS	FAIRBANKS	N/A	AKAST0200	U. S. CUSTOMS SERVICE	FAIRBANKS	N/A	AKUSC0200
FORT YUKON PD	FORT YUKON	N/A	AK0012900	INSPECTION AND CONTROL			
HAINES PD	HAINES	N/A	AK0012100	U. S. CUSTOMS SERVICE	ANCHORAGE	N/A	AKUSC0100
HOMER PD	HOMER	N/A	AK0012200	INSPECTION AND CONTROL			
JUNEAU PD	JUNEAU	N/A	AK0010300	U. S. CUSTOMS SERVICE	ANCHORAGE	N/A	AKUSC5000
*ALASKA STATE TROOPERS	JUNEAU	N/A	AKAST0000	OFFICE OF INVESTIGATIONS			
*ALASKA STATE POLICE	JUNEAU	N/A	AKASP0000	U. S. CUSTOMS SERVICE	WRANGELL	N/A	AKUSC1100
KENAI PD	KENAI	N/A	AK0012300	INSPECTION AND CONTROL			
KETCHIKAN PD	KETCHIKAN	N/A	AK0010400	U. S. CUSTOMS SERVICE	SKAGWAY	N/A	AKUSC1000
*ALASKA STATE TROOPERS	KETCHIKAN	N/A	AKAST0300	INSPECTION AND CONTROL			
KODIAK PD	KODIAK	N/A	AK0010500	U. S. CUSTOMS SERVICE	SITKA	N/A	AKUSC0900
*ALASKA STATE TROOPERS	KODIAK	N/A	AKAST0500	INSPECTION AND CONTROL			
KOTZEBUE PD	KOTZEBUE	N/A	AK0011600	U. S. CUSTOMS SERVICE	SAND POINT	N/A	AKUSC0800
NOME PD	NOME	N/A	AK0010600	INSPECTION AND CONTROL			
*ALASKA STATE TROOPERS	NOME	N/A	AKAST0900	U. S. CUSTOMS SERVICE	PETERSBURG	N/A	AKUSC0700
NORTH SLOPE BOROUGH		N/A	AK0011800	INSPECTION AND CONTROL			
DEPARTMENT				U. S. CUSTOMS SERVICE	KODIAK	N/A	AKUSC0500
PALMER PD	PALMER	N/A	AK0011700	INSPECTION AND CONTROL			
*ALASKA STATE TROOPERS	PALMER	N/A	AKAST0700	U. S. CUSTOMS SERVICE	KETCHIKAN	N/A	AKUSC0400
PETERSBURG PD	PETERSBURG	N/A	AK0010700	INSPECTION AND CONTROL			
SELDOVIA PD	SELDOVIA	N/A	AK0011900	U. S. CUSTOMS SERVICE	JUNEAU	N/A	AKUSC0300
SEWARD PD	SEWARD	N/A	AK0010800	INSPECTION AND CONTROL			
SITKA PD	SITKA	N/A	AK0010900	U. S. FOREST SERVICE, REGION	JUNEAU	N/A	AKDOA9900
SKAGWAY PD	SKAGWAY	N/A	AK0011000	10			
SOLDOTNA PD	SOLDOTNA	N/A	AK0012000	U. S. NAVAL HEADQUARTERS	KODIAK	N/A	AKUSN0000
*ALASKA STATE TROOPERS	SOLDOTNA	N/A	AKAST0400	17TH NAVAL DISTRICT			
SPENARD SERVICE DISTRICT	ANCHORAGE	N/A	AK0012400	U. S. SECRET SERVICE	ANCHORAGE	N/A	AKSS41300
VALDEZ PD	VALDEZ	N/A	AK0011200	U.S. FISH AND WILDLIFE	ANCHORAGE	N/A	AKDI07500
WHITTIER PD	WHITTIER	N/A	AK0012800	SERVICE			
				UNITED STATES MARSHAL	ANCHORAGE	N/A	AKUSM0100

LAW ENFORCEMENT AGENCIES

ARIZONA

AGENCY	ADDRESS	COUNTY	ORI	AGENCY	ADDRESS	COUNTY	ORI
STATE AND LOCAL AGENCIES							
ARIZONA DEPARTMENT OF PUBLIC SAFETY	PHOENIX	N/A	AZCISPX00	GILBERT PD	GILBERT	MARICOPA	AZ0071100
ARIZONA FISH AND GAME DEPARTMENT	PHOENIX	N/A	AZFGD9900	GLENDAL PD	GLENDAL	MARICOPA	AZ0071300
ARIZONA HP	CLAYPOOL	N/A	AZ0049900	GLOBE PD	GLOBE	GILA	AZ0040100
ARIZONA HP	FLAGSTAFF	N/A	AZ0039900	*SHERIFF'S OFFICE	GLOBE	GILA	AZ0040000
ARIZONA HP	HOLBROOK	N/A	AZ0099900	GOODYEAR PD	GOODYEAR	MARICOPA	AZ0071500
ARIZONA HP	KINGMAN	N/A	AZ0089900	HAYDEN PD	HAYDEN	GILA	AZ0040300
ARIZONA HP	NOGALES	N/A	AZ0129900	HOLBROOK PD	HOLBROOK	NAVAJO	AZ0090100
ARIZONA HP	TUCSON	N/A	AZ0109900	*ARIZONA HP	HOLBROOK	N/A	AZ0099900
ARIZONA HP	YUMA	N/A	AZ0149900	*SHERIFF'S OFFICE	HOLBROOK	NAVAJO	AZ0090000
ARIZONA MOTOR VEHICLE DIVISION INVESTIGATIONS	PHOENIX	N/A	AZMVDPX00	HOPI TRIBAL PD	KEAMS CANYON	NAVAJO	AZ0090200
ARIZONA STATE PRISON	FLORENCE	N/A	AZ0119500	HUACHUCA CITY PD	HUACHUCA CITY	COCHISE	AZ0020700
ARIZONA STATE HIGHWAY PATROL	PHOENIX	N/A	AZ0079900	HUALAPAI TRIBAL PD	PEACH SPRINGS	MOHAVE	AZ0080200
ARIZONA STATE UNIVERSITY PD	TEMPE	N/A	AZ0079700	JEROME PD	JEROME	YAVAPAI	AZ0130500
ARIZONA WESTERN COLLEGE PD	YUMA	YUMA	AZ0149700	KEARNY PD	KEARNY	PINAL	AZ0110900
AVONDALE PD	AVONDALE	MARICOPA	AZ0070100	KINGMAN PD	KINGMAN	MOHAVE	AZ0080100
BENSON PD	BENSON	COCHISE	AZ0020100	*SHERIFF'S OFFICE	KINGMAN	MOHAVE	AZ0080000
BISBEE PD	BISBEE	COCHISE	AZ0020300	*ARIZONA HP	KINGMAN	N/A	AZ0089900
*SHERIFF'S OFFICE	BISBEE	COCHISE	AZ0020000	MAMMOTH PD	MAMMOTH	PINAL	AZ0111100
BUCKEYE PD	BUCKEYE	MARICOPA	AZ0070300	MESA PD	MESA	MARICOPA	AZ0071700
CASA GRANDE PD	CASA GRANDE	PINAL	AZ0110100	MIAMI PD	MIAMI	GILA	AZ0040500
CENTRAL ARIZONA COLLEGE PD	COOLIDGE	PINAL	AZ0119700	NAVAJO COMMUNITY COLLEGE	TSAILLE	APACHE	AZ0019700
CHANDLER PD	CHANDLER	MARICOPA	AZ0070500	NAVAJO PD	WINDOW ROCK	APACHE	AZ0018900
CLARKDALE PD	CLARKDALE	YAVAPAI	AZ0130100	NAVAJO PD	TUBA CITY	COCONINO	AZ0038900
CLIFTON PD	CLIFTON	GREENLEE	AZ0060100	NOGALES PD	NOGALES	SANTA CRUZ	AZ0120100
*SHERIFF'S OFFICE	CLIFTON	GREENLEE	AZ0060000	*ARIZONA HP	NOGALES	N/A	AZ0129900
COCHISE COLLEGE PD	DOUGLAS	COCHISE	AZ0029700	*SHERIFF'S OFFICE	NOGALES	SANTA CRUZ	AZ0120000
COLORADO RIVER TRIBAL PD	PARKER	YUMA	AZ0140600	NORTHERN ARIZONA UNIVERSITY PD	FLAGSTAFF	COCONINO	AZ0039700
COOLIDGE PD	COOLIDGE	PINAL	AZ0110300	ORO VALLEY PD	TUCSON	PIMA	AZ0100700
*CENTRAL ARIZONA COLLEGE PD	COOLIDGE	PINAL	AZ0119700	PAGE PD	PAGE	COCONINO	AZ0030800
COTTONWOOD PD	COTTONWOOD	YAVAPAI	AZ0130300	PAPAGO TRIBAL PD	SELLS	PIMA	AZ0108900
DOUGLAS PD	DOUGLAS	COCHISE	AZ0020500	PARADISE VALLEY PD	PARADISE VALLEY	MARICOPA	AZ0071900
*COCHISE COLLEGE PD	DOUGLAS	COCHISE	AZ0029700	PARKER PD	PARKER	YUMA	AZ0140100
DUNCAN PD	DUNCAN	GREENLEE	AZ0060300	*COLORADO RIVER TRIBAL PD	PARKER	YUMA	AZ0140600
EAGAR PD	EAGAR	APACHE	AZ0010100	PATAGONIA PD	PATAGONIA	SANTA CRUZ	AZ0120300
EASTERN ARIZONA COLLEGE P	THATCHER	GRAHAM	AZ0059700	PEORIA PD	PEORIA	MARICOPA	AZ0072100
EL MIRAGE PD	EL MIRAGE	MARICOPA	AZ0070700	PHOENIX POLICE DEPARTMENT	PHOENIX	MARICOPA	AZ0072300
ELOY PD	ELOY	PINAL	AZ0110500	*SHERIFF'S OFFICE	PHOENIX	MARICOPA	AZ0070000
FLAGSTAFF PD	FLAGSTAFF	COCONINO	AZ0030100	*ARIZONA DEPARTMENT OF PUBLIC SAFETY	PHOENIX	N/A	AZCISPX00
*NORTHERN ARIZONA UNIVERSITY PD	FLAGSTAFF	COCONINO	AZ0039700	*ARIZONA STATE HIGHWAY PATROL	PHOENIX	N/A	AZ0079900
*SHERIFF'S OFFICE	FLAGSTAFF	COCONINO	AZ0030000	*ARIZONA FISH AND GAME DEPARTMENT	PHOENIX	N/A	AZFGD0000
*ARIZONA HP	FLAGSTAFF	N/A	AZ0039900	*ARIZONA MOTOR VEHICLE DIVISION INVESTIGATIONS	PHOENIX	N/A	AZMVDPX00
FLORENCE PD	FLORENCE	PINAL	AZ0110700	PIMA COMMUNITY COLLEGE PD	TUCSON	PIMA	AZ0109800
*ARIZONA STATE PRISON	FLORENCE	N/A	AZ0119500	PIMA COUNTY PARKS AND RECREATION DEPARTMENT	TUCSON	PIMA	AZ0100800
*SHERIFF'S OFFICE	FLORENCE	PINAL	AZ0110000	PIMA PD	PIMA	GRAHAM	AZ0050100
FORT APACHE TRIBAL PD	WHITERIVER	NAVAJO	AZ0098900	PRESCOTT PD	PRESCOTT	YAVAPAI	AZ0130700
FORT MC DOWELL TRIBAL PD	MC DOWELL	MARICOPA	AZ0071600	*SHERIFF'S OFFICE	PRESCOTT	YAVAPAI	AZ0130000
FREDONIA PD	FREDONIA	COCONINO	AZ0030300	SAFFORD PD	SAFFORD	GRAHAM	AZ0050300
GILA BEND PD	GILA BEND	MARICOPA	AZ0070900	*SHERIFF'S OFFICE	SAFFORD	GRAHAM	AZ0050000
GILA RIVER TRIBAL PD	SACATON	PINAL	AZ0118900	SALT RIVER TRIBAL PD	SCOTTSDALE	MARICOPA	AZ0078900
				SAN CARLOS TRIBAL PD	SAN CARLOS	GILA	AZ0048900
				SCOTTSDALE PD	SCOTTSDALE	MARICOPA	AZ0072500
				*SALT RIVER TRIBAL PD	SCOTTSDALE	MARICOPA	AZ0078900

LAW ENFORCEMENT AGENCIES

ARIZONA

AGENCY	ADDRESS	COUNTY	ORI	AGENCY	ADDRESS	COUNTY	ORI
SHERIFF'S OFFICE	ST. JOHNS	APACHE	AZ0010000	BUREAU OF ALCOHOL, TOBACCO AND FIREARMS	PHOENIX	N/A	AZATF0200
SHERIFF'S OFFICE	BISBEE	COCHISE	AZ0020000	BUREAU OF INDIAN AFFAIRS JOINT-USE ADMINISTRATIVE	FLAGSTAFF	N/A	AZDI05000
SHERIFF'S OFFICE	FLAGSTAFF	COCONINO	AZ0030000	CANYON DE CHELLY NATIONAL MONUMENT	CHINLE	N/A	AZDI00700
SHERIFF'S OFFICE	GLOBE	GILA	AZ0040000	CASA GRANDE RUINS NATIONAL MONUMENT	COOLIDGE	N/A	AZDI01200
SHERIFF'S OFFICE	CLIFTON	GREENLEE	AZ0020000	CHIRICAHUA NATIONAL MONUMENT AND FORT BOWIE	WILCOX	N/A	AZDI01300
SHERIFF'S OFFICE	SAFFORD	GRAHAM	AZ0050000	CORONADO NATIONAL MEMORIAL	HEREFORD	N/A	AZDI00200
SHERIFF'S OFFICE	PHOENIX	MARICOPA	AZ0070000	DAVIS-MONTHAN USAF BASE	TUCSON	N/A	AZAF00100
SHERIFF'S OFFICE	KINGMAN	MOHAVE	AZ0080000	DRUG ENFORCEMENT ADMINISTRATION	TUCSON	N/A	AZDEA0600
SHERIFF'S OFFICE	HOLBROOK	NAVAJO	AZ0090000	DRUG ENFORCEMENT ADMINISTRATION	DOUGLAS	N/A	AZDEA0100
SHERIFF'S OFFICE	FLORENCE	PINAL	AZ0110000	DRUG ENFORCEMENT ADMINISTRATION	SAN LUIS	N/A	AZDEA0500
SHERIFF'S OFFICE	TUCSON	PIMA	AZ0100000	DRUG ENFORCEMENT ADMINISTRATION	LUKEVILLE	N/A	AZDEA0200
SHERIFF'S OFFICE	NOGALES	SANTA CRUZ	AZ0120000	DRUG ENFORCEMENT ADMINISTRATION	NOGALES	N/A	AZDEA0300
SHERIFF'S OFFICE	PRESCOTT	YAVAPAI	AZ0130000	DRUG ENFORCEMENT ADMINISTRATION	PHOENIX	N/A	AZDEA0400
SHERIFF'S OFFICE	YUMA	YUMA	AZ0140000	FBI	PHOENIX	N/A	AZFBIPX00
SHOW LOW PD	SHOW LOW	NAVAJO	AZ0090300	FORT HUACHUCA	FORT HUACHUCA	N/A	AZUSA0000
SIERRA VISTA PD	SIERRA VISTA	COCHISE	AZ0020900	GLEN CANYON RECREATION AREA	PAGE	N/A	AZDI00300
SNOWFLAKE PD	SNOWFLAKE	NAVAJO	AZ0090500	GRAND CANYON NATIONAL PAR	GRAND CANYON	N/A	AZDI00100
SOMERTON PD	SOMERTON	YUMA	AZ0140300	HUBBELL TRADING POST NATI-HISTORIC SITE	GANADO	N/A	AZDI00800
SOUTH TUCSON PD	SOUTH TUCSON	PIMA	AZ0100100	IMMIGRATION AND NATURALIZATION SERVICE	PHOENIX	N/A	AZINSPX00
SPRINGERVILLE PD	SPRINGERVILLE	APACHE	AZ0010500	INTERNAL REVENUE SERVICE INTELLIGENCE DIVISION	PHOENIX	N/A	AZIRS8600
ST. JOHNS PD	ST. JOHNS	APACHE	AZ0010300	MONTEZUMA CASTLE NATIONAL MONUMENT	CAMP VERDE	N/A	AZDI01400
*SHERIFF'S OFFICE	ST. JOHNS	APACHE	AZ0010000	NAVAJO ARMY DEPOT	BELLEMONT	N/A	AZUSA0100
SURPRISE PD	SURPRISE	MARICOPA	AZ0072700	NAVAJO NATIONAL MONUMENT	TONALEA	N/A	AZDI00900
TAYLOR PD	TAYLOR	NAVAJO	AZ0090700	ORGAN PIPE CACTUS NATIONAL MONUMENT	AJO	N/A	AZDI01500
TEMPE PD	TEMPE	MARICOPA	AZ0072900	PETRIFIED FOREST NATIONAL PARK	HOLBROOK	N/A	AZDI00400
*ARIZONA STATE UNIVERSITY PD	TEMPE	N/A	AZ0079700	PIPE SPRING NATIONAL MONU	MOCCASIN	N/A	AZDI02000
THATCHER PD	THATCHER	GRAHAM	AZ0050500	SAGUARO NATIONAL MONUMENT	TUCSON	N/A	AZDI00500
*EASTERN ARIZONA COLLEGE P	THATCHER	GRAHAM	AZ0059700	SECURITY POLICE	WILLIAMS AIR FORCE BASE	N/A	AZAF00200
TOLLESON PD	TOLLESON	MARICOPA	AZ0073100	SUNSET CRATER NATIONAL MONUMENT	FLAGSTAFF	N/A	AZDI01000
TOMBSTONE PD	TOMBSTONE	COCHISE	AZ0021100	TONTO NATIONAL MONUMENT	ROOSEVELT	N/A	AZDI01600
TUCSON PD	TUCSON	PIMA	AZ0100300	TUMACACORI NATIONAL MONUMENT	TUMACACORI	N/A	AZDI01700
*ARIZONA HP	TUCSON	N/A	AZ0109900	TUZIGOOT NATIONAL MONUMEN	CLARKDALE	N/A	AZDI01800
*UNIVERSITY OF ARIZONA PD	TUCSON	N/A	AZ0109700	U. S. CUSTOMS SERVICE INSPECTION AND CONTROL	NACO	N/A	AZUSC0300
*PIMA COMMUNITY COLLEGE PD	TUCSON	PIMA	AZ0109800	U. S. CUSTOMS SERVICE INSPECTION AND CONTROL	NOGALES	N/A	AZUSC0400
*PIMA COUNTY PARKS AND RECREATION DEPARTMENT	TUCSON	PIMA	AZ0100800				
*SHERIFF'S OFFICE	TUCSON	PIMA	AZ0100000				
UNIVERSITY OF ARIZONA PD	TUCSON	N/A	AZ0109700				
WICKENBURG PD	WICKENBURG	MARICOPA	AZ0073300				
WILCOX PD	WILCOX	COCHISE	AZ0021300				
WILLIAMS PD	WILLIAMS	COCONINO	AZ0030700				
WINKELMAN PD	WINKELMAN	GILA	AZ0040700				
WINSLOW PD	WINSLOW	NAVAJO	AZ0090900				
YOUNGTOWN PD	YOUNGTOWN	MARICOPA	AZ0073500				
YUMA PD	YUMA	YUMA	AZ0140500				
*ARIZONA HP	YUMA	N/A	AZ0149900				
*ARIZONA WESTERN COLLEGE PD	YUMA	YUMA	AZ0149700				
*SHERIFF'S OFFICE	YUMA	YUMA	AZ0140000				
FEDERAL AGENCIES							
BORDER PATROL	YUMA	N/A	AZINS0200				
BORDER PATROL	TUCSON	N/A	AZINS0100				
BUREAU OF ALCOHOL, TOBACCO AND FIREARMS	TUCSON	N/A	AZATF0300				

LAW ENFORCEMENT AGENCIES

ARIZONA

AGENCY	ADDRESS	COUNTY	ORI	AGENCY	ADDRESS	COUNTY	ORI
U. S. CUSTOMS SERVICE OFFICE OF INVESTIGATIONS	DOUGLAS	N/A	AZUSC5000	U. S. SECRET SERVICE	TUCSON	N/A	AZSS42300
U. S. CUSTOMS SERVICE INSPECTION AND CONTROL	SAN LUIS	N/A	AZUSC0600	U.S. CUSTOMS SERVICE OFFICE YUMA OF INVESTIGATIONS		N/A	AZUSC5500
U. S. CUSTOMS SERVICE OFFICE OF INVESTIGATIONS	NOGALES	N/A	AZUSC5100	U.S. CUSTOMS SERVICE OFFICE PHOENIX OF INVESTIGATIONS		N/A	AZUSC5200
U. S. CUSTOMS SERVICE INSPECTION AND CONTROL	LUKEVILLE	N/A	AZUSC0200	U.S. CUSTOMS SERVICE OFFICE SAN LUIS OF INVESTIGATIONS		N/A	AZUSC5300
U. S. CUSTOMS SERVICE INSPECTION AND CONTROL	DOUGLAS	N/A	AZUSC0100	U.S. CUSTOMS SERVICE OFFICE TUCSON OF INVESTIGATIONS		N/A	AZUSC5400
U. S. CUSTOMS SERVICE INSPECTION AND CONTROL	SASABE	N/A	AZUSC0500	UNITED STATES MARSHAL	PHOENIX	N/A	AZUSM0100
U. S. MARINE CORPS AIR STATION	YUMA	N/A	AZMC00100	VETERANS ADMINISTRATION HOSPITAL	PHOENIX	N/A	AZVA00100
U. S. RECLAMATION SERVICE RANGERS	PAGE	N/A	AZ0030500	WALNUT CANYON NATIONAL MONUMENT	FLAGSTAFF	N/A	AZDI01900
U. S. SECRET SERVICE	PHOENIX	N/A	AZSS40400	WUPATKI NATIONAL MONUMENT	FLAGSTAFF	N/A	AZDI01100
				YUMA PROVING GROUND	YUMA	N/A	AZUSA0200

LAW ENFORCEMENT AGENCIES

ARKANSAS

AGENCY	ADDRESS	COUNTY	ORI	AGENCY	ADDRESS	COUNTY	ORI
STATE AND LOCAL AGENCIES							
ALMA PD	ALMA	CRAWFORD	AR0170200	DIERKS PD	DIERKS	HOWARD	AR0310200
ARKADELPHIA PD	ARKADELPHIA	CLARK	AR0100100	DUMAS PD	DUMAS	DESHA	AR0210300
*SHERIFF'S OFFICE	ARKADELPHIA	CLARK	AR0100000	*STATE POLICE	DUMAS	N/A	ARASP1000
ARKANSAS CITY PD	ARKANSAS CITY	DESHA	AR0210200	EARLE PD	EARLE	CRITTENDEN	AR0180200
*SHERIFF'S OFFICE	ARKANSAS CITY	DESHA	AR0210000	EL DORADO PD	EL DORADO	UNION	AR0700100
ARKANSAS STATE POLICE HEADQUARTERS	LITTLE ROCK	N/A	ARASP0000	*SHERIFF'S OFFICE	EL DORADO	UNION	AR0700000
ASHDOWN PD	ASHDOWN	LITTLE RIVER	AR0410100	ELAINE PD	ELAINE	PHILLIPS	AR0540400
*SHERIFF'S OFFICE	ASHDOWN	LITTLE RIVER	AR0410000	ENGLAND PD	ENGLAND	LONOKE	AR0430100
ATKINS PD	ATKINS	POPE	AR0580200	EUDORA PD	EUDORA	CHICOT	AR0090200
AUGUSTA PD	AUGUSTA	WOODRUFF	AR0740100	EUREKA SPRINGS PD	EUREKA SPRINGS	CARROLL	AR0080200
*SHERIFF'S OFFICE	AUGUSTA	WOODRUFF	AR0740000	FARMINGTON PD	FARMINGTON	WASHINGTON	AR0720500
BALD KNOB PD	BALD KNOB	WHITE	AR0730200	FAYETTEVILLE PD	FAYETTEVILLE	WASHINGTON	AR0720100
BATESVILLE PD	BATESVILLE	INDEPENDENCE	AR0320100	*UNIVERSITY OF ARKANSAS PD	FAYETTEVILLE	N/A	AR0720400
*SHERIFF'S OFFICE	BATESVILLE	INDEPENDENCE	AR0320000	*SHERIFF'S OFFICE	FAYETTEVILLE	WASHINGTON	AR0720000
BAY PD	BAY	CRAIGHEAD	AR0160400	FORDYCE PD	FORDYCE	DALLAS	AR0200100
BEARDEN PD	BEARDEN	OUACHITA	AR0520200	*SHERIFF'S OFFICE	FORDYCE	DALLAS	AR0200000
BEEBE PD	BEEBE	WHITE	AR0730300	FOREMAN PD	FOREMAN	LITTLE RIVER	AR0410200
BENTON PD	BENTON	SALINE	AR0630100	FORREST CITY PD	FORREST CITY	ST. FRANCIS	AR0620100
*SHERIFF'S OFFICE	BENTON	SALINE	AR0630000	*STATE POLICE	FORREST CITY	N/A	ARASP0300
BENTONVILLE PD	BENTONVILLE	BENTON	AR0040100	*SHERIFF'S OFFICE	FORREST CITY	ST. FRANCIS	AR0620000
*SHERIFF'S OFFICE	BENTONVILLE	BENTON	AR0040000	FORT SMITH PD	FORT SMITH	SEBASTIAN	AR0660100
BERRYVILLE PD	BERRYVILLE	CARROLL	AR0080100	*STATE POLICE	FORT SMITH	N/A	ARASP0600
*SHERIFF'S OFFICE	BERRYVILLE	CARROLL	AR0080000	*SHERIFF'S OFFICE	FORT SMITH	SEBASTIAN	AR0660000
BLYTHEVILLE PD	BLYTHEVILLE	MISSISSIPPI	AR0470100	GENTRY PD	GENTRY	BENTON	AR0040500
BOONEVILLE PD	BOONEVILLE	LOGAN	AR0420100	GOULD PD	GOULD	LINCOLN	AR0400100
BRADLEY PD	BRADLEY	LAFAYETTE	AR0370100	GRADY PD	GRADY	LINCOLN	AR0400300
BRINKLEY PD	BRINKLEY	MONROE	AR0480100	GREEN FOREST PD	GREEN FOREST	CARROLL	AR0080300
BRYANT PD	BRYANT	SALINE	AR0630200	GREENBRIER PD	GREENBRIER	FAULKNER	AR0230200
BULL SHOALS PD	BULL SHOALS	MARION	AR0450200	GREENWOOD PD	GREENWOOD	SEBASTIAN	AR0660200
CABOT PD	CABOT	LONOKE	AR0430200	GURDON PD	GURDON	CLARK	AR0100200
CAMDEN PD	CAMDEN	OUACHITA	AR0520100	HAMBURG PD	HAMBURG	ASHLEY	AR0020200
*SHERIFF'S OFFICE	CAMDEN	OUACHITA	AR0520000	*SHERIFF'S OFFICE	HAMBURG	ASHLEY	AR0020000
CARAWAY PD	CARAWAY	CRAIGHEAD	AR0160200	HAMPTON PD	HAMPTON	CALHOUN	AR0070100
CARLISLE PD	CARLISLE	LONOKE	AR0430300	*SHERIFF'S OFFICE	HAMPTON	CALHOUN	AR0070000
CHARLESTON PD	CHARLESTON	FRANKLIN	AR0240200	HARRISBURG PD	HARRISBURG	POINSETT	AR0560300
CLARENDON PD	CLARENDON	MONROE	AR0480200	*SHERIFF'S OFFICE	HARRISBURG	POINSETT	AR0560000
*SHERIFF'S OFFICE	CLARENDON	MONROE	AR0480000	HARRISON PD	HARRISON	BOONE	AR0050100
CLARKSVILLE PD	CLARKSVILLE	JOHNSON	AR0360100	*SHERIFF'S OFFICE	HARRISON	BOONE	AR0050000
*SHERIFF'S OFFICE	CLARKSVILLE	JOHNSON	AR0360000	*STATE POLICE DISTRICT 7-SUBSTATION	HARRISON	N/A	ARASP0900
*STATE POLICE	CLARKSVILLE	N/A	ARASP0700	HAZEN PD	HAZEN	PRAIRIE	AR0590100
CONWAY PD	CONWAY	FAULKNER	AR0230100	HEBER SPRINGS PD	HEBER SPRINGS	CLEBURNE	AR0120100
*SHERIFF'S OFFICE	CONWAY	FAULKNER	AR0230000	*SHERIFF'S OFFICE	HEBER SPRINGS	CLEBURNE	AR0120000
CORNING PD	CORNING	CLAY	AR0110100	HELENA PD	HELENA	PHILLIPS	AR0540100
COTTON PLANT PD	COTTEN PLANT	WOODRUFF	AR0740300	*SHERIFF'S OFFICE	HELENA	PHILLIPS	AR0540000
CROSSETT PD	CROSSETT	ASHLEY	AR0020100	HOPE PD	HOPE	HEMPSTEAD	AR0290100
DANVILLE PD	DANVILLE	YELL	AR0750200	*SHERIFF'S OFFICE	HOPE	HEMPSTEAD	AR0290000
*SHERIFF'S OFFICE	DANVILLE	YELL	AR0750000	*STATE POLICE	HOPE	N/A	ARASP0500
DARDANELLE PD	DARDANELLE	YELL	AR0750100	HORSESHOE BEND PD	HORSESHOE BEND	IZARD	AR0330200
DE QUEEN PD	DE QUEEN	SEVIER	AR0670100	HOT SPRINGS PD	HOT SPRINGS	GARLAND	AR0260100
*SHERIFF'S OFFICE	DE QUEEN	SEVIER	AR0670000	*SHERIFF'S OFFICE	HOT SPRINGS	GARLAND	AR0260000
DE VALLS BLUFF PD	DE VALLS BLUFF	PRAIRIE	AR0590300	*STATE POLICE	HOT SPRINGS	N/A	ARASP1100
DE WITT PD	DE WITT	ARKANSAS	AR0010100	HOXIE PD	HOXIE	LAWRENCE	AR0380200
DERMOTT PD	DERMOTT	CHICOT	AR0090100	HUGHES PD	HUGHES	ST. FRANCIS	AR0620200
DES ARC PD	DES ARC	PRAIRIE	AR0590200	HUNTSVILLE PD	HUNTSVILLE	MADISON	AR0440100
*SHERIFF'S OFFICE	DES ARC	PRAIRIE	AR0590000	*SHERIFF'S OFFICE	HUNTSVILLE	MADISON	AR0440000

LAW ENFORCEMENT AGENCIES

ARKANSAS

AGENCY	ADDRESS	COUNTY	ORI	AGENCY	ADDRESS	COUNTY	ORI
*STATE POLICE DIST. 6 - SUB-STATION	HUNTSVILLE	N/A	ARASP1600	NEWPORT PD	NEWPORT	JACKSON	AR0340100
JACKSONVILLE PD	JACKSONVILLE	PULASKI	AR0600100	*SHERIFF'S OFFICE	NEWPORT	JACKSON	AR0340000
JONESBORO PD	JONESBORO	CRAIGHEAD	AR0160100	*STATE POLICE	NEWPORT	N/A	ARASPO200
*SHERIFF'S OFFICE	JONESBORO	CRAIGHEAD	AR0160000	NORTH LITTLE ROCK PD	NORTH LITTLE ROCK	PULASKI	AR0600300
*STATE POLICE	JONESBORO	N/A	ARASP0800	OSCEOLA PD	OSCEOLA	MISSISSIPPI	AR0470200
KENSETT PD	KENSETT	WHITE	AR0730400	OZARK PD	OZARK	FRANKLIN	AR0240100
LAKE CITY PD	LAKE CITY	CRAIGHEAD	AR0160300	*SHERIFF'S OFFICE	OZARK	FRANKLIN	AR0240000
*SHERIFF'S OFFICE	LAKE CITY	CRAIGHEAD	AR0160A00	PALESTINE PD	PALESTINE	ST. FRANCIS	AR0620300
LAKE VILLAGE PD	LAKE VILLAGE	CHICOT	AR0090300	PANGBURN PD	PANGBURN	WHITE	AR0730500
*SHERIFF'S OFFICE	LAKE VILLAGE	CHICOT	AR0090000	PARAGOUL PD	PARAGOUL	GREENE	AR0280100
LEACHVILLE PD	LEACHVILLE	MISSISSIPPI	AR0470300	*SHERIFF'S OFFICE	PARAGOUL	GREENE	AR0280000
LEPANTO PD	LEPANTO	POINSETT	AR0560400	PARIS PD	PARIS	LOGAN	AR0420200
LEWISVILLE PD	LEWISVILLE	LAFAYETTE	AR0370300	*SHERIFF'S OFFICE	PARIS	LOGAN	AR0420000
*SHERIFF'S OFFICE	LEWISVILLE	LAFAYETTE	AR0370000	PARKIN PD	PARKIN	CROSS	AR0190200
LITTLE ROCK PD	LITTLE ROCK	PULASKI	AR0600200	PEA RIDGE PD	PEA RIDGE	BENTON	AR0040400
*ARKANSAS STATE POLICE HEADQUARTERS	LITTLE ROCK	N/A	ARASP0000	PIGGOTT PD	PIGGOTT	CLAY	AR0110200
*STATE POLICE	LITTLE ROCK	N/A	ARASP0100	*SHERIFF'S OFFICE	PIGGOTT	CLAY	AR0110000
*SHERIFF'S OFFICE	LITTLE ROCK	PULASKI	AR0600000	PINE BLUFF PD	PINE BLUFF	JEFFERSON	AR0350100
LONOKE PD	LONOKE	LONOKE	AR0430400	*SHERIFF'S OFFICE	PINE BLUFF	JEFFERSON	AR0350000
*SHERIFF'S OFFICE	LONOKE	LONOKE	AR0430000	POCAHONTAS PD	POCAHONTAS	RANDOLPH	AR0610100
LOWELL PD	POWELL	BENTON	AR0040600	*SHERIFF'S OFFICE	POCAHONTAS	RANDOLPH	AR0610000
LUXORA PD	LUXORA	MISSISSIPPI	AR0470500	PRAIRIE GROVE PD	PRAIRIE GROVE	WASHINGTON	AR0720300
*SHERIFF'S OFFICE	LUXORA	MISSISSIPPI	AR0470000	PRESCOTT PD	PRESCOTT	NEVADA	AR0500100
MAGNOLIA PD	MAGNOLIA	COLUMBIA	AR0140100	*SHERIFF'S OFFICE	PRESCOTT	NEVADA	AR0500000
*SHERIFF'S OFFICE	MAGNOLIA	COLUMBIA	AR0140000	RECTOR PD	RECTOR	CLAY	AR0110300
MALVERN PD	MALVERN	HOT SPRING	AR0300100	ROGERS PD	ROGERS	BENTON	AR0040200
*SHERIFF'S OFFICE	MALVERN	HOT SPRING	AR0300000	ROSE BUD PD	ROSE BUD	WHITE	AR0730600
MANILA PD	MANILA	MISSISSIPPI	AR0470400	RUSSELLVILLE PD	RUSSELLVILLE	POPE	AR0580100
MARIANNA PD	MARIANNA	LEE	AR0390100	*SHERIFF'S OFFICE	RUSSELLVILLE	POPE	AR0580000
*SHERIFF'S OFFICE	MARIANNA	LEE	AR0390000	SALEM PD	SALEM	FULTON	AR0250100
*SHERIFF'S OFFICE	MARION	CRITTENDEN	AR0180000	*SHERIFF'S OFFICE	SALEM	FULTON	AR0250000
MARKED TREE PD	MARKED TREE	POINSETT	AR0560100	SEARCY PD	SEARCY	WHITE	AR0730100
MARSHALL PD	MARSHALL	SEARCY	AR0650100	*SHERIFF'S OFFICE	SEARCY	WHITE	AR0730000
*SHERIFF'S OFFICE	MARSHALL	SEARCY	AR0650000	SHERIDAN PD	SHERIDAN	GRANT	AR0270100
MARVELL PD	MARVELL	PHILLIPS	AR0540300	SHERIFF'S OFFICE	STUTTGART	ARKANSAS	AR0010000
MAYFLOWER PD	MAYFLOWER	FAULKNER	AR0230300	SHERIFF'S OFFICE	HAMBURG	ASHLEY	AR0020000
MC GEHEE PD	MC GEHEE	DESHA	AR0210100	SHERIFF'S OFFICE	MOUNTAIN HOME	BAXTER	AR0030000
MCCRORY PD	MCCRORY	WOODRUFF	AR0740200	SHERIFF'S OFFICE	BENTONVILLE	BENTON	AR0040000
MELBOURNE PD	MELBOURNE	IZARD	AR0330100	SHERIFF'S OFFICE	HARRISON	BOONE	AR0050000
*SHERIFF'S OFFICE	MELBOURNE	IZARD	AR0330000	SHERIFF'S OFFICE	WARREN	BRADLEY	AR0060000
MENA PD	MENA	POLK	AR0570100	SHERIFF'S OFFICE	BERRYVILLE	CARROLL	AR0080000
*SHERIFF'S OFFICE	MENA	POLK	AR0570000	SHERIFF'S OFFICE	HAMPTON	CALHOUN	AR0070000
MONTECELLO PD	MONTECELLO	DREW	AR0220100	SHERIFF'S OFFICE	LAKE VILLAGE	CHICOT	AR0090000
*SHERIFF'S OFFICE	MONTECELLO	DREW	AR0220000	SHERIFF'S OFFICE	ARKADELPHIA	CLARK	AR0100000
MORRILTON PD	MORRILTON	CONWAY	AR0150100	SHERIFF'S OFFICE	HEBER SPRINGS	CLEBURNE	AR0120000
*SHERIFF'S OFFICE	MORRILTON	CONWAY	AR0150000	SHERIFF'S OFFICE	PIGGOTT	CLAY	AR0110000
MORRISTOWN PD	MORRISTOWN	POPE	AR0580300	SHERIFF'S OFFICE	RISON	CLEVELAND	AR0130000
MOUNTAIN HOME PD	MOUNTAIN HOME	BAXTER	AR0030100	SHERIFF'S OFFICE	MAGNOLIA	COLUMBIA	AR0140000
*SHERIFF'S OFFICE	MOUNTAIN HOME	BAXTER	AR0030000	SHERIFF'S OFFICE	MORRILTON	CONWAY	AR0150000
MOUNTAIN VIEW PD	MOUNTAIN VIEW	STONE	AR0690100	SHERIFF'S OFFICE	JONESBORO	CRAIGHEAD	AR0160000
*SHERIFF'S OFFICE	MOUNTAIN VIEW	STONE	AR0690000	SHERIFF'S OFFICE	LAKE CITY	CRAIGHEAD	AR0160A00
MURFREESBORO PD	MURFREESBORO	PIKE	AR0550100	SHERIFF'S OFFICE	MARION	CRITTENDEN	AR0180000
*SHERIFF'S OFFICE	MURFREESBORO	PIKE	AR0550000	SHERIFF'S OFFICE	VAN BUREN	CRAWFORD	AR0170000
NASHVILLE PD	NASHVILLE	HOWARD	AR0310100	SHERIFF'S OFFICE	WYNNE	CROSS	AR0190000
*SHERIFF'S OFFICE	NASHVILLE	HOWARD	AR0310000	SHERIFF'S OFFICE	FORDYCE	DALLAS	AR0200000
				SHERIFF'S OFFICE	ARKANSAS CITY	DESHA	AR0210000
				SHERIFF'S OFFICE	MONTECELLO	DREW	AR0220000

1-12
3-77

LAW ENFORCEMENT AGENCIES

ARKANSAS

AGENCY	ADDRESS	COUNTY	ORI	AGENCY	ADDRESS	COUNTY	ORI
SHERIFF'S OFFICE	CONWAY	FAULKNER	AR0230000	SMACKOVER PD	SMACKOVER	UNION	AR0700200
SHERIFF'S OFFICE	OZARK	FRANKLIN	AR0240000	SPARKMAN POLICE DEPARTMENT	SPARKMAN	DALLAS	AR0200200
SHERIFF'S OFFICE	SALEM	FULTON	AR0250000	SPRINGDALE PD	SPRINGDALE	WASHINGTON	AR0720200
SHERIFF'S OFFICE	HOT SPRINGS	GARLAND	AR0260000	*STATE POLICE	SPRINGDALE	N/A	ARASP1200
SHERIFF'S OFFICE	PARAGOUL	GREENE	AR0280000	STAMPS PD	STAMPS	LAFAYETTE	AR0370200
SHERIFF'S OFFICE	SHERIDAN	GRANT	AR0270000	STAR CITY PD	STAR CITY	LINCOLN	AR0400200
SHERIFF'S OFFICE	HOPE	HEMPSTEAD	AR0290000	*SHERIFF'S OFFICE	STAR CITY	LINCOLN	AR0400000
SHERIFF'S OFFICE	MALVERN	HOT SPRING	AR0300000	STATE POLICE	CLARKSVILLE	N/A	ARASP0700
SHERIFF'S OFFICE	NASHVILLE	HOWARD	AR0310000	STATE POLICE	DUMAS	N/A	ARASP1000
SHERIFF'S OFFICE	BATESVILLE	INDEPENDENCE	AR0320000	STATE POLICE	FORREST CITY	N/A	ARASP0300
SHERIFF'S OFFICE	MELBOURNE	IZARD	AR0330000	STATE POLICE	FORT SMITH	N/A	ARASP0600
SHERIFF'S OFFICE	NEWPORT	JACKSON	AR0340000	STATE POLICE DISTRICT 7-SUBSTATION	HARRISON	N/A	ARASP0900
SHERIFF'S OFFICE	PINE BLUFF	JEFFERSON	AR0350000	STATE POLICE	HOPE	N/A	ARASP0500
SHERIFF'S OFFICE	CLARKSVILLE	JOHNSON	AR0360000	STATE POLICE	HOT SPRINGS	N/A	ARASP1100
SHERIFF'S OFFICE	LEWISVILLE	LAFAYETTE	AR0370000	STATE POLICE DIST. 6 - SUB-STATION	HUNTSVILLE	N/A	ARASP1600
SHERIFF'S OFFICE	WALNUT RIDGE	LAWRENCE	AR0380000	STATE POLICE	JONESBORO	N/A	ARASP0800
SHERIFF'S OFFICE	MARIANNA	LEE	AR0390000	STATE POLICE	LITTLE ROCK	N/A	ARASP0100
SHERIFF'S OFFICE	ASHDOWN	LITTLE RIVER	AR0410000	STATE POLICE	NEWPORT	N/A	ARASP0200
SHERIFF'S OFFICE	STAR CITY	LINCOLN	AR0400000	STATE POLICE	SPRINGDALE	N/A	ARASP1200
SHERIFF'S OFFICE	LONOKE	LONOKE	AR0430000	STATE POLICE	WARREN	N/A	ARASP0400
SHERIFF'S OFFICE	PARIS	LOGAN	AR0420000	STEPHENS PD	STEPHENS	OUACHITA	AR0520300
SHERIFF'S OFFICE	HUNTSVILLE	MADISON	AR0440000	STUTTART PD	STUTTART	ARKANSAS	AR0010200
SHERIFF'S OFFICE	YELLVILLE	MARION	AR0450000	*SHERIFF'S OFFICE	STUTTART	ARKANSAS	AR0010000
SHERIFF'S OFFICE	LUXORA	MISSISSIPPI	AR0470000	TEXARKANA PD	TEXARKANA	MILLER	AR0460100
SHERIFF'S OFFICE	TEXARKANA	MILLER	AR0460000	*SHERIFF'S OFFICE	TEXARKANA	MILLER	AR0460000
SHERIFF'S OFFICE	CLARENDON	MONROE	AR0480000	TRUMANN PD	TRUMANN	POINSETT	AR0580200
SHERIFF'S OFFICE	MOUNT IDA	MONTGOMERY	AR0490000	TUCKERMAN PD	TUCKERMAN	JACKSON	AR0340200
SHERIFF'S OFFICE	JASPER	NEWTON	AR0510000	TYRONZA PD	TYRONZA	POINSETT	AR0560500
SHERIFF'S OFFICE	PRESCOTT	NEVADA	AR0500000	UNIVERSITY OF ARKANSAS PD	FAYETTEVILLE	N/A	AR0720400
SHERIFF'S OFFICE	CAMDEN	OUACHITA	AR0520000	VAN BUREN PD	VAN BUREN	CRAWFORD	AR0170100
SHERIFF'S OFFICE	PERRYVILLE	PERRY	AR0530000	*SHERIFF'S OFFICE	VAN BUREN	CRAWFORD	AR0170000
SHERIFF'S OFFICE	HELENA	PHILLIPS	AR0540000	VILLAGE PD	VILLAGE	COLUMBIA	AR0140300
SHERIFF'S OFFICE	MURFREESBORO	PIKE	AR0550000	WALDO PD	WALDO	COLUMBIA	AR0140200
SHERIFF'S OFFICE	HARRISBURG	POINSETT	AR0560000	WALDRON PD	WALDRON	SCOTT	AR0640100
SHERIFF'S OFFICE	MENA	POLK	AR0570000	*SHERIFF'S OFFICE	WALDRON	SCOTT	AR0640000
SHERIFF'S OFFICE	RUSSELLVILLE	POPE	AR0580000	WALNUT RIDGE PD	WALNUT RIDGE	LAWRENCE	AR0380100
SHERIFF'S OFFICE	DES ARC	PRAIRIE	AR0590000	*SHERIFF'S OFFICE	WALNUT RIDGE	LAWRENCE	AR0380000
SHERIFF'S OFFICE	LITTLE ROCK	PULASKI	AR0600000	WARREN PD	WARREN	BRADLEY	AR0060100
SHERIFF'S OFFICE	POCAHONTAS	RANDOLPH	AR0610000	*SHERIFF'S OFFICE	WARREN	BRADLEY	AR0060000
SHERIFF'S OFFICE	BENTON	SALINE	AR0630000	STATE POLICE	WARREN	N/A	ARASP0400
SHERIFF'S OFFICE	WALDRON	SCOTT	AR0640000	WEST HELENA PD	WEST HELENA	PHILLIPS	AR0540200
SHERIFF'S OFFICE	DE QUEEN	SEVIER	AR0670000	WEST MEMPHIS PD	WEST MEMPHIS	CRITTENDEN	AR0180100
SHERIFF'S OFFICE	FORT SMITH	SEBASTIAN	AR0680000	WHITE HALL PD	WHITE HALL	JEFFERSON	AR0350200
SHERIFF'S OFFICE	MARSHALL	SEARCY	AR0650000	WILSON PD	WILSON	MISSISSIPPI	AR0470600
SHERIFF'S OFFICE	ASH FLAT	SHARP	AR0680A00	WYNNE PD	WYNNE	CROSS	AR0190100
SHERIFF'S OFFICE	EVENING SHADE	SHARP	AR0680000	*SHERIFF'S OFFICE	WYNNE	CROSS	AR0190000
SHERIFF'S OFFICE	HARDY	SHARP	AR0680B00	YELLVILLE PD	YELLVILLE	MARION	AR0450100
SHERIFF'S OFFICE	FORREST CITY	ST. FRANCIS	AR0620000	*SHERIFF'S OFFICE	YELLVILLE	MARION	AR0450000
SHERIFF'S OFFICE	MOUNTAIN VIEW	STONE	AR0690000				
SHERIFF'S OFFICE	EL DORADO	UNION	AR0700000				
SHERIFF'S OFFICE	CLINTON	VAN BUREN	AR0710000				
SHERIFF'S OFFICE	FAYETTEVILLE	WASHINGTON	AR0720000				
SHERIFF'S OFFICE	SEARCY	WHITE	AR0730000				
SHERIFF'S OFFICE	AUGUSTA	WOODRUFF	AR0740000				
SHERIFF'S OFFICE	DANVILLE	YELL	AR0750000				
SHERIFF'S OFFICE	SHERWOOD	PULASKI	AR0600400				
SHERWOOD PD	SHERWOOD	PULASKI	AR0600400				
SILOAM SPRINGS PD	SILOAM SPRINGS	BENTON	AR0040300				

FEDERAL AGENCIES

ARKANSAS POST NATIONAL MEMORIAL	GILLET	N/A	ARDI00400
BUFFALO NATIONAL RIVER	HARRISON	N/A	ARDI00500
BUREAU OF ALCOHOL, TOBACCO AND FIREARMS	FORT SMITH	N/A	ARATF0100
BUREAU OF ALCOHOL, TOBACCO AND FIREARMS	TEXARKANA	N/A	ARATF0200

1-13
3-77

LAW ENFORCEMENT AGENCIES

ARKANSAS

AGENCY	ADDRESS	COUNTY	ORI	AGENCY	ADDRESS	COUNTY	ORI
BUREAU OF ALCOHOL, TOBACCO AND FIREARMS	LITTLE ROCK	N/A	ARATFLR00	PEA RIDGE NATIONAL MILITARY PARK	PEA RIDGE	N/A	ARDI00300
DRUG ENFORCEMENT ADMINISTRATION	LITTLE ROCK	N/A	ARDEA0100	PINE BLUFF ARSENAL	PINE BLUFF	N/A	ARUSA0100
FBI	LITTLE ROCK	N/A	ARFBILR00	SECURITY POLICE LITTLE ROCK	JACKSONVILLE	N/A	ARAF00100
FORT CHAFFEE	FORT SMITH	N/A	ARUSA0000	AIR			
FORT SMITH NATIONAL HISTORIC SITE	FORT SMITH	N/A	ARDI00100	U. S. CUSTOMS SERVICE INSPECTION AND CONTROL	LITTLE ROCK	N/A	ARUSC0100
HOT SPRINGS NATIONAL PARK	HOT SPRINGS	N/A	ARDI00200	U. S. SECRET SERVICE	LITTLE ROCK	N/A	ARSS00800
INTERNAL REVENUE SERVICE INTELLIGENCE DIVISION	LITTLE ROCK	N/A	ARIRS7100	UNITED STATES MARSHAL	LITTLE ROCK	N/A	ARUSM0200
				UNITED STATES MARSHAL	FORT SMITH	N/A	ARUSM0100
				UNITED STATES MARSHAL	FORT SMITH	N/A	ARUSMFS00

LAW ENFORCEMENT AGENCIES

CALIFORNIA

AGENCY	ADDRESS	COUNTY	ORI	AGENCY	ADDRESS	COUNTY	ORI
STATE AND LOCAL AGENCIES							
ADELANTO PD	ADELANTO	SAN BERNARDINO	CA0361300	BEVERLY HILLS PD	BEVERLY HILLS	LOS ANGELES	CA0191000
ALAMEDA PD	ALAMEDA	ALAMEDA	CA0010100	BISHOP PD	BISHOP	INYO	CA0140100
ALBANY PD	ALBANY	ALAMEDA	CA0010200	*CALIFORNIA HIGHWAY PATROL	BISHOP	N/A	CA0149900
ALHAMBRA PD	ALHAMBRA	LOS ANGELES	CA0190100	BLUE LAKE PD	BLUE LAKE	HUMBOLDT	CA0120200
ALTURAS PD	ALTURAS	MODOC	CA0250100	BLYTHE PD	BLYTHE	RIVERSIDE	CA0330300
*MARSHAL'S OFFICE	ALTURAS	MODOC	CA0259100	BRADBURY PD	BRADBURY	LOS ANGELES	CA0191100
*SHERIFF'S OFFICE	ALTURAS	MODOC	CA0250000	BRAWLEY PD	BRAWLEY	IMPERIAL	CA0130100
*CALIFORNIA HIGHWAY PATROL	ALTURAS	N/A	CA0259900	BREA PD	BREA	ORANGE	CA0300200
ALVISO PD	ALVISO	SANTA CLARA	CA0430100	BRENTWOOD PD	BRENTWOOD	CONTRA COSTA	CA0070200
AMADOR CITY PD	AMADOR CITY	AMADOR	CA0030100	BRISBANE PD	BRISBANE	SAN MATEO	CA0410300
ANAHEIM PD	ANAHEIM	ORANGE	CA0300100	BROADMOOR PD	BROADMOOR	SAN MATEO	CA0411900
ANDERSON PD	ANDERSON	SHASTA	CA0450100	*COLMA PD	BROADMOOR	SAN MATEO	CA0410500
ANGELS CAMP PD	ANGELS CAMP	CALAVERAS	CA0050100	BUENA PARK PD	BUENA PARK	ORANGE	CA0300300
ANTIOCH PD	ANTIOCH	CONTRA COSTA	CA0070100	BURBANK PD	BURBANK	LOS ANGELES	CA0191200
ARCADIA PD	ARCADIA	LOS ANGELES	CA0190200	BURLINGAME PD	BURLINGAME	SAN MATEO	CA0410400
ARCATA PD	ARCATA	HUMBOLDT	CA0120100	CABAZON PD	CABAZON	RIVERSIDE	CA0330400
*CALIFORNIA HIGHWAY PATROL	ARCATA	N/A	CA0129900	CALEXICO PD	CALEXICO	IMPERIAL	CA0130200
*CALIFORNIA STATE UNIVERSITY PD	ARCATA	N/A	CA0120800	CALIFORNIA ADULT AUTHORITY	LOS ANGELES	N/A	CA0199300
ARROYO GRANDE PD	ARROYO GRANDE	SAN LUIS OBISPO	CA0400100	CALIFORNIA CITY PD	CALIFORNIA CITY	KERN	CA0151100
ARTESIA PD	ARTESIA	LOS ANGELES	CA0190300	CALIFORNIA DEPARTMENT OF JUSTICE	SACRAMENTO	N/A	CA0349400
ARVIN PD	ARVIN	KERN	CA0150100	CALIFORNIA DEPARTMENT OF AND GAME	SACRAMENTO	N/A	CA0340900
ATHERTON PD	ATHERTON	SAN MATEO	CA0410100	CALIFORNIA DEPARTMENT OF MOTOR VEHICLES	LOS ANGELES	N/A	CA0197900
ATWATER PD	ATWATER	MERCED	CA0240100	CALIFORNIA DEPARTMENT OF JUSTICE	LOS ANGELES	N/A	CA0199400
AUBURN PD	AUBURN	PLACER	CA0310100	CALIFORNIA DEPARTMENT OF JUSTICE	SACRAMENTO	N/A	CA0340700
*CALIFORNIA HIGHWAY PATROL	AUBURN	N/A	CA0319900	CALIFORNIA DEPARTMENT OF JUSTICE	SAN FRANCISCO	N/A	CA0389400
*MARSHAL'S OFFICE	AUBURN	PLACER	CA0319100	CALIFORNIA DIVISION OF FORESTRY	SACRAMENTO	N/A	CA0340500
*SHERIFF'S OFFICE	AUBURN	PLACER	CA0310000	CALIFORNIA HIGHWAY PATROL	DOWNIEVILLE	N/A	CA0469900
AVALON	AVALON	LOS ANGELES	CA0190400	CALIFORNIA HIGHWAY PATROL	MARYSVILLE	N/A	CA0589900
AZUSA PD	AZUSA	LOS ANGELES	CA0190500	CALIFORNIA HIGHWAY PATROL	MARKEEVILLE	N/A	CA0029900
BAKERSFIELD PD	BAKERSFIELD	KERN	CA0150200	CALIFORNIA HIGHWAY PATROL	WEAVERVILLE	N/A	CA0539900
BAKERSFIELD STATE COLLEGE PD	BAKERSFIELD	N/A	CA0159700	CALIFORNIA HIGHWAY PATROL	WOODLAND	N/A	CA0570900
*MARSHAL'S OFFICE	BAKERSFIELD	KERN	CA0159100	CALIFORNIA HIGHWAY PATROL	ALTURAS	N/A	CA0259900
*SHERIFF'S OFFICE	BAKERSFIELD	KERN	CA0150000	CALIFORNIA HIGHWAY PATROL	ARCATA	N/A	CA0129900
*CALIFORNIA STATE COLLEGE	BAKERSFIELD	N/A	CA0151200	CALIFORNIA HIGHWAY PATROL	AUBURN	N/A	CA0319900
*CALIFORNIA HIGHWAY PATROL	BAKERSFIELD	N/A	CA0159900	CALIFORNIA HIGHWAY PATROL	BAKERSFIELD	N/A	CA0159900
BALDWIN PARK PD	BALDWIN PARK	LOS ANGELES	CA0190600	CALIFORNIA HIGHWAY PATROL	BISHOP	N/A	CA0149900
BANNING PD	BANNING	RIVERSIDE	CA0330100	CALIFORNIA HIGHWAY PATROL	BRIDGEPORT	N/A	CA0269900
BARSTOW PD	BARSTOW	SAN BERNARDINO	CA0360100	CALIFORNIA HIGHWAY PATROL	CHICO	N/A	CA0049900
BEAUMONT PD	BEAUMONT	RIVERSIDE	CA0330200	CALIFORNIA HIGHWAY PATROL	CORTE MADERA	N/A	CA0219900
BELL GARDENS PD	BELL GARDENS	LOS ANGELES	CA0190900	CALIFORNIA HIGHWAY PATROL	CRESCENT CITY	N/A	CA0089900
BELL PD	BELL	LOS ANGELES	CA0190700	CALIFORNIA HIGHWAY PATROL	EL CENTRO	N/A	CA0139900
BELLFLOWER PD	BELLFLOWER	LOS ANGELES	CA0190800	CALIFORNIA HIGHWAY PATROL	FRESNO	N/A	CA0109900
BELMONT PD	BELMONT	SAN MATEO	CA0410200	CALIFORNIA HIGHWAY PATROL	GRASS VALLEY	N/A	CA0299900
BELVEDERE PD	BELVEDERE-TIBURON	MARIN	CA0210100	CALIFORNIA HIGHWAY PATROL	HANFORD	N/A	CA0169900
*TIBURON PD	BELVEDERE-TIBURON	MARIN	CA0211100	CALIFORNIA HIGHWAY PATROL	HAYWARD	N/A	CA0019900
BENICIA PD	BENICIA	SOLANO	CA0480100	CALIFORNIA HIGHWAY PATROL	HOLLISTER	N/A	CA0359900
BERKELEY PD	BERKELEY	ALAMEDA	CA0010300	CALIFORNIA HIGHWAY PATROL	JACKSON	N/A	CA0039900
*UNIVERSITY OF CALIFORNIA PD	BERKELEY	N/A	CA0019700	CALIFORNIA HIGHWAY PATROL	LAKEPORT	N/A	CA0179900
				CALIFORNIA HIGHWAY PATROL	LOS ANGELES	N/A	CA0199900
				CALIFORNIA HIGHWAY PATROL	MADERA	N/A	CA0209900

LAW ENFORCEMENT AGENCIES

CALIFORNIA

AGENCY	ADDRESS	COUNTY	ORI	AGENCY	ADDRESS	COUNTY	ORI
CALIFORNIA HIGHWAY PATROL	MARIPOSA	N/A	CA0229900	CALIFORNIA STATE	SAN DIEGO	N/A	CA0379800
CALIFORNIA HIGHWAY PATROL	MARTINEZ	N/A	CA0079900	CALIFORNIA STATE UNIVERSITY	SAN DIEGO	N/A	CA0371400
CALIFORNIA HIGHWAY PATROL	MERCED	N/A	CA0249900	PD			
CALIFORNIA HIGHWAY PATROL	MODESTO	N/A	CA0509900	CALIFORNIA STATE UNIVERSITY	SACRAMENTO	N/A	CA0340800
CALIFORNIA HIGHWAY PATROL	NAPA	N/A	CA0289900	PD			
CALIFORNIA HIGHWAY PATROL	PLACERVILLE	N/A	CA0099900	CALIFORNIA STATE UNIVERSITY	SAN JOSE	N/A	CA0431700
CALIFORNIA HIGHWAY PATROL	QUINCY	N/A	CA0329900	PD			
CALIFORNIA HIGHWAY PATROL	REDWOOD CITY	N/A	CA0419900	CALIFORNIA YOUTH AUTHORITY	LOS ANGELES	N/A	CA0199200
CALIFORNIA HIGHWAY PATROL	RED BLUFF	N/A	CA0529900	CALIFORNIA YOUTH AUTHORITY	SAN FRANCISCO	N/A	CA0389200
CALIFORNIA HIGHWAY PATROL	REDDING	N/A	CA0459900	CALIFORNIA YOUTH AUTHORITY	SACRAMENTO	N/A	CA0349200
CALIFORNIA HIGHWAY PATROL	RIVERSIDE	N/A	CA0339900	CALIFORNIA YOUTH AUTHORITY	STOCKTON	N/A	CA0399200
CALIFORNIA HIGHWAY PATROL	SACRAMENTO	N/A	CA0349900	CALIPATRIA PD	CALIPATRIA	IMPERIAL	CA0130300
HEADQUARTERS				CALISTOGA PD	CALISTOGA	NAPA	CA0280100
CALIFORNIA HIGHWAY PATROL	SAN BERNARDINO	N/A	CA0369900	CAMARILLO PD	CAMARILLO	VENTURA	CA0560100
CALIFORNIA HIGHWAY PATROL	SALINAS	N/A	CA0279900	CAMPBELL PD	CAMPBELL	SANTA CLARA	CA0430200
CALIFORNIA HIGHWAY PATROL	SAN DIEGO	N/A	CA0379900	CAPITOLA PD	CAPITOLA	SANTA CRUZ	CA0440100
CALIFORNIA HIGHWAY PATROL	SAN FRANCISCO	N/A	CA0389900	CARLSBAD PD	CARLSBAD	SAN DIEGO	CA0370100
CALIFORNIA HIGHWAY PATROL	SANTA ANA	N/A	CA0309900	CARMEL PD	CARMEL	MONTEREY	CA0270100
CALIFORNIA HIGHWAY PATROL	SANTA ROSA	N/A	CA0499900	CARPINTERIA PD	CARPINTERIA	SANTA BARBARA	CA0420500
CALIFORNIA HIGHWAY PATROL	SANTA BARBARA	N/A	CA0429900	CARSON PD	CARSON	LOS ANGELES	CA0197700
CALIFORNIA HIGHWAY PATROL	SAN JOSE	N/A	CA0439900	CERES PD	CERES	STANISLAUS	CA0500100
CALIFORNIA HIGHWAY PATROL	SAN LUIS OBISPO	N/A	CA0409900	CERRITOS PD	CERRITOS	LOS ANGELES	CA0191900
CALIFORNIA HIGHWAY PATROL	SANTA CRUZ	N/A	CA0449900	CHICO STATE COLLEGE PD	CHICO	N/A	CA0049700
CALIFORNIA HIGHWAY PATROL	SAN ANDREAS	N/A	CA0059900	*CALIFORNIA HIGHWAY	CHICO	N/A	CA0049900
CALIFORNIA HIGHWAY PATROL	SONORA	N/A	CA0559900	PATROL			
CALIFORNIA HIGHWAY PATROL	STOCKTON	N/A	CA0399900	CHINA LAKE PD	CHINA LAKE	KERN	CA0151300
CALIFORNIA HIGHWAY PATROL	SUSANVILLE	N/A	CA0189900	CHINO PD	CHINO	SAN BERNARDINO	CA0360200
CALIFORNIA HIGHWAY PATROL	UKIAH	N/A	CA0239900				
CALIFORNIA HIGHWAY PATROL	VALLEJO	N/A	CA0469900	CHOWCHILLA PD	CHOWCHILLA	MADERA	CA0200100
CALIFORNIA HIGHWAY PATROL	VENTURA	N/A	CA0569900	CHULA VISTA PD	CHULA VISTA	SAN DIEGO	CA0370200
CALIFORNIA HIGHWAY PATROL	VISALIA	N/A	CA0549900	CLAREMONT PD	CLAREMONT	LOS ANGELES	CA0191300
CALIFORNIA HIGHWAY PATROL	WILLIAMS	N/A	CA0069900	CLAYTON PD	CLAYTON	CONTRA COSTA	CA0070300
CALIFORNIA HIGHWAY PATROL	WILLOWS	N/A	CA0119900	CLOVERDALE PD	CLOVERDALE	SONOMA	CA0490100
CALIFORNIA HIGHWAY PATROL	YREKA	N/A	CA0479900	CLOVIS PD	CLOVIS	FRESNO	CA0100100
CALIFORNIA HIGHWAY PATROL	YUBA CITY	N/A	CA0519900	COACHELLA PD	COACHELLA	RIVERSIDE	CA0330500
CALIFORNIA STATE COLLEGE	BAKERSFIELD	N/A	CA0151200	COALINGA PD	COALINGA	FRESNO	CA0100200
CALIFORNIA STATE COLLEGE	DOMINGUEZ HILLS	N/A	CA0198100	COLFAX PD	COLFAX	PLACER	CA0310200
CALIFORNIA STATE COLLEGE	SONOMA	N/A	CA0490900	COLMA PD	BROADMOOR	SAN MATEO	CA0410500
CALIFORNIA STATE COLLEGE	TURLOCK	N/A	CA0501000	COLTON PD	COLTON	SAN BERNARDINO	CA0360300
CALIFORNIA STATE POLICE	FRESNO	N/A	CA0109800				
CALIFORNIA STATE POLICE	LOS ANGELES	N/A	CA0199800	COLUSA PD	COLUSA	COLUSA	CA0060100
CALIFORNIA STATE POLICE	SAN FRANCISCO	N/A	CA0389800	*DISTRICT ATTORNEY	COLUSA	COLUSA	CA0068900
CALIFORNIA STATE POLICE	SACRAMENTO	N/A	CA0349800	*MARSHAL'S OFFICE	COLUSA	COLUSA	CA0069100
CALIFORNIA STATE	SAN LUIS OBISPO	N/A	CA0400700	*SHERIFF'S OFFICE	COLUSA	COLUSA	CA0068000
POLYTECHUNIVERSITY PD				COMMERCE PD	LOS ANGELES	LOS ANGELES	CA0191400
CALIFORNIA STATE UNIVERSITY	ARCATA	N/A	CA0120800	COMPTON PD	COMPTON	LOS ANGELES	CA0191500
PD				CONCORD PD	CONCORD	CONTRA COSTA	CA0070400
CALIFORNIA STATE UNIVERSITY	FULLERTON	N/A	CA0302700	CORCORAN PD	CORCORAN	KINGS	CA0160100
PD				CORNING PD	CORNING	TEHAMA	CA0520100
CALIFORNIA STATE UNIVERSITY	HAYWARD	N/A	CA0011500	CORONA PD	CORONA	RIVERSIDE	CA0331500
PD				CORONADO PD	CORONADO	SAN DIEGO	CA0370300
CALIFORNIA STATE UNIVERSITY	LONG BEACH	N/A	CA0198200	CORTE MADERA PD	CORTE MADERA	MARIN	CA0210200
PD				*CALIFORNIA HIGHWAY	CORTE MADERA	N/A	CA0219900
CALIFORNIA STATE UNIVERSITY	LOS ANGELES	N/A	CA0198300	PATROL			
PD				COSTA MESA PD	COSTA MESA	ORANGE	CA0300400
CALIFORNIA STATE UNIVERSITY	NORTHBRIDGE	N/A	CA0198400	COTATI PD	COTATI	SONOMA	CA0490200
PD				COUNTY DEPARTMENT OF	MARINA DEL REY	LOS ANGELES	CA0190A00
CALIFORNIA STATE	POMONA	N/A	CA0197800	SMALCRAFTS AND HARBORS			
POLYTECHNIC				POL			

LAW ENFORCEMENT AGENCIES

CALIFORNIA

AGENCY	ADDRESS	COUNTY	ORI	AGENCY	ADDRESS	COUNTY	ORI
COUNTY WELFARE	OAKLAND	ALAMEDA	CA0012300	ETNA PD	ETNA	SISKIYOU	CA0470300
DEPARTMENT				EUREKA PD	EUREKA	HUMBOLDT	CA0120300
COVINA PD	COVINA	LOS ANGELES	CA0191600	*MARSHAL'S OFFICE	EUREKA	HUMBOLDT	CA0129100
CRESCENT CITY PD	CRESCENT CITY	DEL NORTE	CA0080100	*SHERIFF'S OFFICE	EUREKA	HUMBOLDT	CA0120000
*MARSHAL'S OFFICE	CRESCENT CITY	DEL NORTE	CA0089100	EXETER PD	EXETER	TULARE	CA0540200
*SHERIFF'S OFFICE	CRESCENT CITY	DEL NORTE	CA0080000	FAIRFAX PD	FAIRFAX	MARIN	CA0210300
*CALIFORNIA HIGHWAY	CRESCENT CITY	N/A	CA0089900	FAIRFIELD PD	FAIRFIELD	SOLANO	CA0480300
PATROL				*MARSHAL'S OFFICE	FAIRFIELD	SOLANO	CA0489100
CUDAHY PD	CUDAHY	LOS ANGELES	CA0191700	*SHERIFF'S OFFICE	FAIRFIELD	SOLANO	CA0480000
CULVER CITY PD	CULVER CITY	LOS ANGELES	CA0191800	FARMERSVILLE PD	FARMERSVILLE	TULARE	CA0540300
CUPERTINO PD	CUPERTINO	SANTA CLARA	CA0430300	FERNDALE PD	FERNDALE	HUMBOLDT	CA0120400
CYPRESS PD	CYPRESS	ORANGE	CA0300500	FILLMORE PD	FILLMORE	VENTURA	CA0560200
DALY CITY PD	DALY CITY	SAN MATEO	CA0410600	FIREBAUGH PD	FIREBAUGH	FRESNO	CA0100300
DAVIS PD	DAVIS	YOLO	CA0570100	FOLSOM PD	FOLSOM	SACRAMENTO	CA0340100
*UNIVERSITY OF CALIFORNIA	DAVIS	N/A	CA0579700	FONTANA PD	FONTANA	SAN BERNARDINO	CA0360400
PD						NO	
DEL MAR PD	DEL MAR	SAN DIEGO	CA0370400	FORT BRAGG PD	FORT BRAGG	MENDOCINO	CA0230100
DEL REY OAKS PD	DEL REY OAKS	MONTEREY	CA0270200	FORT JONES PD	FORT JONES	SISKIYOU	CA0470400
DELANO PD	DELANO	KERN	CA0150300	FORTUNA PD	FORTUNA	HUMBOLDT	CA0120500
DEPARTMENT OF ALCOHOLIC	SAN JOSE	SANTA CLARA	CA0439000	FOUNTAIN VALLEY PD	FOUNTAIN VALLEY	ORANGE	CA0300700
BEVERAGE CONTROL				FOWLER PD	FOWLER	FRESNO	CA0100400
DEPARTMENT OF JUSTICE	FRESNO	FRESNO	CA0109400	FREMONT PD	FREMONT	ALAMEDA	CA0010500
DEPARTMENT OF JUSTICE	SANTA ANA	N/A	CA0309400	FRESNO PD	FRESNO	FRESNO	CA0100500
DEPARTMENT OF SOCIAL	SAN JOSE	SANTA CLARA	CA0431800	FRESNO STATE COLLEGE PD	FRESNO	N/A	CA0109700
SERVICES FRAUD				*DEPARTMENT OF JUSTICE	FRESNO	FRESNO	CA0109400
DEPT OF PUBLIC SAFETY	FOSTER CITY	SAN MATEO	CA0412000	*MARSHAL'S OFFICE	FRESNO	FRESNO	CA0109100
DESERT HOT SPRINGS PD	DESERT HOT SPRINGS	RIVERSIDE	CA0330600	*SHERIFF'S OFFICE	FRESNO	FRESNO	CA0100000
DINUBA PD	DINUBA	TULARE	CA0540100	*CALIFORNIA STATE POLICE	FRESNO	N/A	CA0109800
DISTRICT ATTORNEY	OROVILLE	BUTTE	CA0048900	*CALIFORNIA HIGHWAY	FRESNO	N/A	CA0109900
DISTRICT ATTORNEY	COLUSA	COLUSA	CA0068900	PATROL			
DIXON PD	DIXON	SOLANO	CA0480200	FULLERTON PD	FULLERTON	ORANGE	CA0300800
DORRIS PD	DORRIS	SISKIYOU	CA0470100	*CALIFORNIA STATE	FULLERTON	N/A	CA0302700
DOS PALOS PD	DOS PALOS	MERCED	CA0240200	UNIVERSITY PD			
DOWNNEY PD	DOWNNEY	LOS ANGELES	CA0192000	GALT PD	GALT	SACRAMENTO	CA0340200
*CALIFORNIA HIGHWAY	DOWNIEVILLE	N/A	CA0469900	GARDEN GROVE PD	GARDEN GROVE	ORANGE	CA0300900
PATROL				GARDENA PD	GARDENA	LOS ANGELES	CA0192400
*MARSHAL'S OFFICE	DOWNIEVILLE	SIERRA	CA0469100	GILROY PD	GILROY	SANTA CLARA	CA0430400
*SHERIFF'S OFFICE	DOWNIEVILLE	SIERRA	CA0460000	GLENDALE PD	GLENDALE	LOS ANGELES	CA0192500
DUARTE PD	DUARTE	LOS ANGELES	CA0192100	GLENDALE PD	GLENDALE	LOS ANGELES	CA0192600
DUNSMUIR PD	DUNSMUIR	SISKIYOU	CA0470200	GONDORA PD	GONDORA	LOS ANGELES	CA0192600
EAST BAY REGIONAL PARKS	OAKLAND	CONTRA COSTA	CA0071700	GONZALES PD	GONZALES	MONTEREY	CA0270300
DISTRICT				GRASS VALLEY PD	GRASS VALLEY	NEVADA	CA0290100
EAST BAY REGIONAL PARKS	OAKLAND	ALAMEDA	CA0011400	*CALIFORNIA HIGHWAY	GRASS VALLEY	N/A	CA0299900
EL CAJON PD	EL CAJON	SAN DIEGO	CA0370500	PATROL			
EL CENTRO PD	EL CENTRO	IMPERIAL	CA0130400	GREENFIELD PD	GREENFIELD	MONTEREY	CA0270400
*MARSHAL'S OFFICE	EL CENTRO	IMPERIAL	CA0139100	GROVER CITY PD	GROVER CITY	SAN LUIS OBISPO	CA0400200
*SHERIFF'S OFFICE	EL CENTRO	IMPERIAL	CA0130000			PO	
*CALIFORNIA HIGHWAY	EL CENTRO	N/A	CA0139900	GUADALUPE PD	GUADALUPE	SANTA BARBARA	CA0420100
PATROL				GUSTINE PD	GUSTINE	MERCED	CA0240300
EL CERRITO PD	EL CERRITO	CONTRA COSTA	CA0070500	HALF MOON BAY PD	HALF MOON BAY	SAN MATEO	CA0410700
EL MONTE PD	EL MONTE	LOS ANGELES	CA0192200	HANFORD PD	HANFORD	KINGS	CA0160200
EL SEGUNDO PD	EL SEGUNDO	LOS ANGELES	CA0192300	*MARSHAL'S OFFICE	HANFORD	KINGS	CA0169100
ELSINORE PD	ELSINORE	RIVERSIDE	CA0330700	*SHERIFF'S OFFICE	HANFORD	KINGS	CA0160000
EMERALD LAKE PD	FOSTER CITY	SAN MATEO	CA0412100	*CALIFORNIA HIGHWAY	HANFORD	N/A	CA0169900
EMERYVILLE PD	EMERYVILLE	ALAMEDA	CA0010400	PATROL			
ESCALON PD	ESCALON	SAN JOAQUIN	CA0390100	HAWAIIAN GARDENS PD	HAWAIIAN GARDENS	LOS ANGELES	CA0192700
ESCONDIDO PD	ESCONDIDO	SAN DIEGO	CA0370600	HAWTHORNE PD	HAWTHORNE	LOS ANGELES	CA0192800
ESTERO PD	REDWOOD CITY	SAN MATEO	CA0412200	HAYWARD PD	HAYWARD	ALAMEDA	CA0010600

LAW ENFORCEMENT AGENCIES

CALIFORNIA

AGENCY	ADDRESS	COUNTY	ORI	AGENCY	ADDRESS	COUNTY	ORI
*CALIFORNIA HIGHWAY PATROL	HAYWARD	N/A	CA0019900	*CALIFORNIA HIGHWAY PATROL	LAKEPORT	N/A	CA0179900
*CALIFORNIA STATE UNIVERSITY PD	HAYWARD	N/A	CA0011500	LAKEWOOD PD	LAKEWOOD	LOS ANGELES	CA0193500
HEALDSBURG PD	HEALDSBURG	SONOMA	CA0490300	LARKSPUR PD	LARKSPUR	MARIN	CA0210400
HEMET PD	HEMET	RIVERSIDE	CA0330800	LAWDALE PD	LAWDALE	LOS ANGELES	CA0193900
HERCULES PD	HERCULES	CONTRA COSTA	CA0070600	LEMOORE PD	LEMOORE	KINGS	CA0160300
HERLONG PD	HERLONG	LASSEN	CA0180200	LINCOLN PD	LINCOLN	PLACER	CA0310300
HERMOSA BEACH PD	HERMOSA BEACH	LOS ANGELES	CA0192900	LINDSAY PD	LINDSAY	TULARE	CA0540400
HIDDEN HILLS PD	CALABASAS	LOS ANGELES	CA0193000	LIVERMORE PD	LIVERMORE	ALAMEDA	CA0010700
HILLSBOROUGH PD	HILLSBOROUGH	SAN MATEO	CA0410800	*UNIVERSITY OF CALIFORNIA LAWRENCE LIVERMORE	LIVERMORE	N/A	CA0012200
HOLLISTER PD	HOLLISTER	SAN BENITO	CA0350100	LIVINGSTON PD	LIVINGSTON	MERCED	CA0240400
*CALIFORNIA HIGHWAY PATROL	HOLLISTER	N/A	CA0359900	LODI PD	LODI	SAN JOAQUIN	CA0390200
*MARSHAL'S OFFICE	HOLLISTER	SAN BENITO	CA0359100	LOMA LINDA PD	LOMA LINDA	SAN BERNARDI-NO	CA0361500
*SHERIFF'S OFFICE	HOLLISTER	SAN BENITO	CA0350000	LOMITA PD	LOMITA	LOS ANGELES	CA0194000
HOLTVILLE PD	HOLTVILLE	IMPERIAL	CA0130500	LOMPOC PD	LOMPOC	SANTA BARBARA	CA0420200
HUGHSON PD	HUGHSON	STANISLAUS	CA0500900	LONG BEACH PD	LONG BEACH	LOS ANGELES	CA0194100
HUNTINGTON BEACH PD	HUNTINGTON BEACH	ORANGE	CA0301000	*CALIFORNIA STATE UNIVERSITY PD	LONG BEACH	N/A	CA0198200
HUNTINGTON PARK PD	HUNTINGTON PARK	LOS ANGELES	CA0192100	LOS ALAMITOS PD	LOS ALAMITOS	ORANGE	CA0301300
HURON PD	HURON	FRESNO	CA0100600	LOS ALTOS HILLS PD	LOS ALTOS HILLS	SANTA CLARA	CA0430600
IMPERIAL BEACH PD	IMPERIAL BEACH	SAN DIEGO	CA0370700	LOS ALTOS PD	LOS ALTOS	SANTA CLARA	CA0430500
IMPERIAL PD	IMPERIAL	IMPERIAL	CA0130600	LOS ANGELES PD	LOS ANGELES	LOS ANGELES	CA0194200
INDEPENDENCE PD	INDEPENDENCE	INYO	CA0140200	*COMMERCE PD	LOS ANGELES	LOS ANGELES	CA0191400
*MARSHAL'S OFFICE	INDEPENDENCE	INYO	CA0149100	*MARSHAL'S OFFICE	LOS ANGELES	LOS ANGELES	CA0199100
*SHERIFF'S OFFICE	INDEPENDENCE	INYO	CA0140000	*RANCHO PALOS VERDES PD	LOS ANGELES	LOS ANGELES	CA0198000
INDIAN WELLS PD	INDIAN WELLS	RIVERSIDE	CA0331600	*SHERIFF'S OFFICE	LOS ANGELES	LOS ANGELES	CA0190000
INDIO PD	INDIO	RIVERSIDE	CA0330900	*CALIFORNIA DEPARTMENT OF JUSTICE	LOS ANGELES	N/A	CA0199400
INDUSTRY PD	LA PUENTA	LOS ANGELES	CA0193200	*CALIFORNIA DEPARTMENT OF MOTOR VEHICLES	LOS ANGELES	N/A	CA0197900
INGLEWOOD PD	INGLEWOOD	LOS ANGELES	CA0193300	*CALIFORNIA STATE POLICE	LOS ANGELES	N/A	CA0199800
IONE PD	IONE	AMADOR	CA0030200	*CALIFORNIA HIGHWAY PATROL	LOS ANGELES	N/A	CA0199900
IRVINE PD	IRVINE	ORANGE	CA0302600	*CALIFORNIA ADULT AUTHORITY	LOS ANGELES	N/A	CA0199300
*UNIVERSITY OF CALIFORNIA PD	IRVINE	N/A	CA0309700	*CALIFORNIA STATE UNIVERSITY PD	LOS ANGELES	N/A	CA0198300
IRWINDALE PD	IRWINDALE	LOS ANGELES	CA0193400	*CALIFORNIA YOUTH AUTHORITY	LOS ANGELES	N/A	CA0199200
ISLETON PD	ISLETON	SACRAMENTO	CA0340300	*UNIVERSITY OF CALIFORNIA PD	LOS ANGELES	N/A	CA0199700
JACKSON PD	JACKSON	AMADOR	CA0030300	LOS BANOS PD	LOS BANOS	MERCED	CA0240500
*MARSHAL'S OFFICE	JACKSON	AMADOR	CA0039100	LOS GATOS PD	LOS GATOS	SANTA CLARA	CA0430700
*SHERIFF'S OFFICE	JACKSON	AMADOR	CA0030000	LOYALTON PD	LOYALTON	SIERRA	CA0460100
*CALIFORNIA HIGHWAY PATROL	JACKSON	N/A	CA0039900	LYNWOOD PD	LYNWOOD	LOS ANGELES	CA0194300
KENSINGTON PD	KENSINGTON	CONTRA COSTA	CA0071300	MADERA PD	MADERA	MADERA	CA0200200
KERMAN PD	KERMAN	FRESNO	CA0100700	*MARSHAL'S OFFICE	MADERA	MADERA	CA0209100
KING CITY PD	KING CITY	MONTEREY	CA0270500	*SHERIFF'S OFFICE	MADERA	MADERA	CA0200000
KINGSBURG PD	KINGSBURG	FRESNO	CA0100800	*CALIFORNIA HIGHWAY PATROL	MADERA	N/A	CA0209900
LA HABRA PD	LA HABRA	ORANGE	CA0301200	MANHATTAN BEACH PD	MANHATTAN BEACH	LOS ANGELES	CA0194400
LA MESA PD	LA MESA	SAN DIEGO	CA0370800	MANTECA PD	MANTECA	SAN JOAQUIN	CA0390300
LA MIRADA PD	LA MIRADA	LOS ANGELES	CA0193600	MARICOPA PD	MARICOPA	KERN	CA0150400
LA PALMA PD	LA PALMA	ORANGE	CA0300600	*COUNTY DEPARTMENT OF SMALCRAFTS AND HARBORS POL	MARINA DEL REY	LOS ANGELES	CA0190A00
*INDUSTRY PD	LA PUENTA	LOS ANGELES	CA0193200	*SHERIFF'S OFFICE	MARIPOSA	MARIPOSA	CA0220000
LA PUENTE PD	LA PUENTE	LOS ANGELES	CA0193700				
LA VERNE PD	LA VERNE	LOS ANGELES	CA0193800				
LAFAYETTE PD	LAFAYETTE	CONTRA COSTA	CA0071500				
LAGUNA BEACH PD	LAGUNA BEACH	ORANGE	CA0301100				
LAKEPORT PD	LAKEPORT	LAKE	CA0170100				
*MARSHAL'S OFFICE	LAKEPORT	LAKE	CA0179100				
*SHERIFF'S OFFICE	LAKEPORT	LAKE	CA0170000				

LAW ENFORCEMENT AGENCIES

CALIFORNIA

AGENCY	ADDRESS	COUNTY	ORI	AGENCY	ADDRESS	COUNTY	ORI
*CALIFORNIA HIGHWAY PATROL	MARIPOSA	N/A	CA3229900	MARSHAL'S OFFICE	WOODLAND	YOLO	CA0579100
MARSHAL'S OFFICE	MARKLEEVILLE	ALPINE	CA0029100	MARSHAL'S OFFICE	MARYSVILLE	YUBA	CA0589100
MARSHAL'S OFFICE	JACKSON	AMADOR	CA0039100	MARSHALS OFFICE	OAKLAND	ALAMEDA	CA0019100
MARSHAL'S OFFICE	OROVILLE	BUTTE	CA0049100	MARTINEZ PD	MARTINEZ	CONTRA COSTA	CA0071400
MARSHAL'S OFFICE	SAN ANDREAS	CALAVERAS	CA0059100	*SHERIFF'S OFFICE	MARTINEZ	CONTRA COSTA	CA0070000
MARSHAL'S OFFICE	COLUSA	COLUSA	CA0069100	*CALIFORNIA HIGHWAY PATROL	MARTINEZ	N/A	CA0079900
MARSHAL'S OFFICE	MARTINEZ	CONTRA COSTA	CA0079100	MARYSVILLE PD	MARYSVILLE	YUBA	CA0580100
MARSHAL'S OFFICE	CRESCENT CITY	DEL NORTE	CA0089100	*CALIFORNIA HIGHWAY PATROL	MARYSVILLE	N/A	CA0589900
MARSHAL'S OFFICE	PLACERVILLE	EL DORADO	CA0099100	*SHERIFF'S OFFICE	MARYSVILLE	YUBA	CA0580000
MARSHAL'S OFFICE	FRESNO	FRESNO	CA0109100	MAYWOOD PD	MAYWOOD	LOS ANGELES	CA0194500
MARSHAL'S OFFICE	WILLOWS	GLENN	CA0119100	MCFARLAND PD	MCFARLAND	KERN	CA0150500
MARSHAL'S OFFICE	EUREKA	HUMBOLDT	CA0129100	MENDOTA PD	MENDOTA	FRESNO	CA0100900
MARSHAL'S OFFICE	EL CENTRO	IMPERIAL	CA0139100	MENLO PARK PD	MENLO PARK	SAN MATEO	CA0410900
MARSHAL'S OFFICE	INDEPENDENCE	INYO	CA0149100	MERCED PD	MERCED	MERCED	CA0240600
MARSHAL'S OFFICE	BAKERSFIELD	KERN	CA0159100	*MARSHAL'S OFFICE	MERCED	MERCED	CA0249100
MARSHAL'S OFFICE	HANFORD	KINGS	CA0169100	*SHERIFF'S OFFICE	MERCED	MERCED	CA0240000
MARSHAL'S OFFICE	LAKEPORT	LAKE	CA0179100	*CALIFORNIA HIGHWAY PATROL	MERCED	N/A	CA0249900
MARSHAL'S OFFICE	SUSANVILLE	LASSEN	CA0189100	MILL VALLEY PD	MILL VALLEY	MARIN	CA0210500
MARSHAL'S OFFICE	LOS ANGELES	LOS ANGELES	CA0199100	MILLBRAE PD	MILLBRAE	SAN MATEO	CA0411000
MARSHAL'S OFFICE	MARIPOSA	MARIPOSA	CA0229100	MILPITAS PD	MILPITAS	SANTA CLARA	CA0430800
MARSHAL'S OFFICE	MADERA	MADERA	CA0209100	MODESTO PD	MODESTO	STANISLAUS	CA0500200
MARSHAL'S OFFICE	SAN RAFAEL	MARIN	CA0219100	*CALIFORNIA HIGHWAY PATROL	MODESTO	N/A	CA0509900
MARSHAL'S OFFICE	MERCED	MERCED	CA0249100	*MARSHAL'S OFFICE	MODESTO	STANISLAUS	CA0509100
MARSHAL'S OFFICE	UKIAH	MENDOCINO	CA0239100	*SHERIFF'S OFFICE	MODESTO	STANISLAUS	CA0500000
MARSHAL'S OFFICE	ALTURAS	MODOC	CA0259100	MONROVIA PD	MONROVIA	LOS ANGELES	CA0194600
MARSHAL'S OFFICE	BRIDGEPORT	MONO	CA0269100	MONTAGUE PD	MONTAGUE	SISKIYOU	CA0470500
MARSHAL'S OFFICE	SALINAS	MONTEREY	CA0279100	MONTCLAIR PD	MONTCLAIR	SAN BERNARDI-NO	CA0360500
MARSHAL'S OFFICE	NAPA	NAPA	CA0289100	MONTE SERENO PD	MONTE SERENO	SANTA CLARA	CA0430900
MARSHAL'S OFFICE	NEVADA CITY	NEVADA	CA0299100	MONTEBELLO PD	MONTEBELLO	LOS ANGELES	CA0194700
MARSHAL'S OFFICE	SANTA ANA	ORANGE	CA0309100	MONTEREY PARK PD	MONTEREY PARK	LOS ANGELES	CA0194800
MARSHAL'S OFFICE	AUBURN	PLACER	CA0319100	MONTEREY PD	MONTEREY	MONTEREY	CA0270600
MARSHAL'S OFFICE	QUINCY	PLUMAS	CA0329100	MORAGA PD	MORAGA	CONTRA COSTA	CA0071600
MARSHAL'S OFFICE	RIVERSIDE	RIVERSIDE	CA0339100	MORGAN HILL PD	MORGAN HILL	SANTA CLARA	CA0431000
MARSHAL'S OFFICE	HOLLISTER	SAN BENITO	CA0359100	MORRO BAY PD	MORRO BAY	SAN LUIS OBIS-PO	CA0400300
MARSHAL'S OFFICE	REDWOOD CITY	SAN MATEO	CA0419100	MOUNT SHASTA PD	MOUNT SHASTA	SISKIYOU	CA0470600
MARSHAL'S OFFICE	SAN FRANCISCO	SAN FRANCISCO	CA0389100	MOUNTAIN VIEW PD	MOUNTAIN VIEW	SANTA CLARA	CA0431100
MARSHAL'S OFFICE	SANTA BARBARA	SANTA BARBARA	CA0429100	NAPA PD	NAPA	NAPA	CA0280200
MARSHAL'S OFFICE	SAN DIEGO	SAN DIEGO	CA0379100	*CALIFORNIA HIGHWAY PATROL	NAPA	N/A	CA0289900
MARSHAL'S OFFICE	SACRAMENTO	SACRAMENTO	CA0349100	*MARSHAL'S OFFICE	NAPA	NAPA	CA0289100
MARSHAL'S OFFICE	SAN LUIS OBISPO	SAN LUIS OBIS-PO	CA0409100	*SHERIFF'S OFFICE	NAPA	NAPA	CA0280000
MARSHAL'S OFFICE	SAN JOSE	SANTA CLARA	CA0439100	NATIONAL CITY PD	NATIONAL CITY	SAN DIEGO	CA0370900
MARSHAL'S OFFICE	SANTA CRUZ	SANTA CRUZ	CA0449100	NEEDLES PD	NEEDLES	SAN BERNARDI-NO	CA0360600
MARSHAL'S OFFICE	SAN BERNARDINO	SAN BERNARDI-NO	CA0369100	NEVADA CITY PD	NEVADA CITY	NEVADA	CA0290200
MARSHAL'S OFFICE	STOCKTON	SAN JOAQUIN	CA0399100	*MARSHAL'S OFFICE	NEVADA CITY	NEVADA	CA0299100
MARSHAL'S OFFICE	REDDING	SHASTA	CA0459100	*SHERIFF'S OFFICE	NEVADA CITY	NEVADA	CA0290000
MARSHAL'S OFFICE	DOWNIEVILLE	SIERRA	CA0469100	NEWARK PD	NEWARK	ALAMEDA	CA0010800
MARSHAL'S OFFICE	YREKA	SISKIYOU	CA0479100	NEWMAN PD	NEWMAN	STANISLAUS	CA0500300
MARSHAL'S OFFICE	FAIRFIELD	SOLANO	CA0489100	NEWPORT BEACH PD	NEWPORT BEACH	ORANGE	CA0301400
MARSHAL'S OFFICE	SANTA ROSA	SONOMA	CA0499100	NORCO PD	NORCO	RIVERSIDE	CA0331000
MARSHAL'S OFFICE	MODESTO	STANISLAUS	CA0509100	NORWALK PD	NORWALK	LOS ANGELES	CA0194900
MARSHAL'S OFFICE	RED BLUFF	TEHAMA	CA0529100				
MARSHAL'S OFFICE	WEAVERVILLE	TRINITY	CA0539100				
MARSHAL'S OFFICE	SONORA	TUOLUMNE	CA0559100				
MARSHAL'S OFFICE	VISALIA	TULARE	CA0549100				
MARSHAL'S OFFICE	VENTURA	VENTURA	CA0569100				

LAW ENFORCEMENT AGENCIES

CALIFORNIA

AGENCY	ADDRESS	COUNTY	ORI	AGENCY	ADDRESS	COUNTY	ORI
NOVATO PD	NOVATO	MARIN	CA0210600	PLEASANT HILL PD	PLEASANT HILL	CONTRA COSTA	CA0070900
OAKDALE PD	OAKDALE	STANISLAUS	CA0500400	PLEASANTON PD	PLEASANTON	ALAMEDA	CA0011100
OAKLAND PARK RANGERS	OAKLAND	ALAMEDA	CA0012400	PLYMOUTH PD	PLYMOUTH	AMADOR	CA0030400
OAKLAND PD	OAKLAND	ALAMEDA	CA0010900	POINT ARENA PD	POINT ARENA	MENDOCINO	CA0230200
*COUNTY WELFARE DEPARTMENT	OAKLAND	ALAMEDA	CA0012300	POMONA PD	POMONA	LOS ANGELES	CA0195500
*EAST BAY REGIONAL PARKS	OAKLAND	ALAMEDA	CA0011400	*CALIFORNIA STATE POLYTECHNIC	POMONA	N/A	CA0197800
*MARSHALS OFFICE	OAKLAND	ALAMEDA	CA0019100	PORT HUENEME PD	PORT HUENEME	VENTURA	CA0560500
*PERALTA COMMUNITY COLLEGE DISTRICT PD	OAKLAND	ALAMEDA	CA0012500	PORTERVILLE PD	PORTERVILLE	TULARE	CA0540500
*SAN FRANCISCO BAY AREA RAPID TRANSIT	OAKLAND	ALAMEDA	CA0012100	PORTOLA PD	PORTOLA	PLUMAS	CA0320100
*SHERIFF'S OFFICE	OAKLAND	ALAMEDA	CA0010000	PORTOLA VALLEY PD	PORTOLA VALLEY	SAN MATEO	CA0411200
*EAST BAY REGIONAL PARKS DISTRICT	OAKLAND	CONTRA COSTA	CA0071700	RANCHO MIRAGE PD	RANCHO MIRAGE	RIVERSIDE	CA0331700
*SAN FRANCISCO BAY AREA RAPID	OAKLAND	SAN MATEO	CA0412300	RANCHO PALOS VERDES PD	LOS ANGELES	LOS ANGELES	CA0198000
*SAN FRANCISCO BAY AREA RAPID TRANSIT	OAKLAND	SAN FRANCISCO	CA0380500	RED BLUFF PD	RED BLUFF	TEHAMA	CA0520200
OCEANSIDE PD	OCEANSIDE	SAN DIEGO	CA0371000	*CALIFORNIA HIGHWAY PATROL	RED BLUFF	N/A	CA0525900
OJAI PD	OJAI	VENTURA	CA0560300	*MARSHAL'S OFFICE	RED BLUFF	TEHAMA	CA0529100
ONTARIO PD	ONTARIO	SAN BERNARDINO	CA0360700	*SHERIFF'S OFFICE	RED BLUFF	TEHAMA	CA0520000
ORANGE COVE PD	ORANGE COVE	FRESNO	CA0101000	REDDING PD	REDDING	SHASTA	CA0450200
ORANGE PD	ORANGE	ORANGE	CA0301500	*CALIFORNIA HIGHWAY PATROL	REDDING	N/A	CA0459900
ORLAND PD	ORLAND	GLENN	CA0110100	*MARSHAL'S OFFICE	REDDING	SHASTA	CA0459100
OXNARD PD	OXNARD	VENTURA	CA0560400	*SHERIFF'S OFFICE	REDDING	SHASTA	CA0450000
PACIFIC GROVE PD	PACIFIC GROVE	MONTEREY	CA0270700	REDLANDS PD	REDLANDS	SAN BERNARDINO	CA0360800
PACIFICA PD	PACIFICA	SAN MATEO	CA0411100	REDONDO BEACH PD	REDONDO BEACH	LOS ANGELES	CA0195600
PALM DESERT PD	PALM DESERT	RIVERSIDE	CA0331800	REDWOOD CITY PD	REDWOOD CITY	SAN MATEO	CA0411300
PALM SPRINGS PD	PALM SPRINGS	RIVERSIDE	CA0331100	*CALIFORNIA HIGHWAY PATROL	REDWOOD CITY	N/A	CA0419900
PALMDALE PD	PALMDALE	LOS ANGELES	CA0195000	*ESTERO PD	REDWOOD CITY	SAN MATEO	CA0412200
PALO ALTO PD	PALO ALTO	SANTA CLARA	CA0431200	*MARSHAL'S OFFICE	REDWOOD CITY	SAN MATEO	CA0419100
PALOS VERDES ESTATES PD	PALOS VERDES PENINSULA	LOS ANGELES	CA0195100	*SHERIFF'S OFFICE	REDWOOD CITY	SAN MATEO	CA0410000
*ROLLING HILLS ESTATES PD	PALOS VERDES	LOS ANGELES	CA0195800	REEDLEY PD	REEDLEY	FRESNO	CA0101200
*ROLLING HILLS PD	PALOS VERDES	LOS ANGELES	CA0195700	RIALTO PD	RIALTO	SAN BERNARDINO	CA0360900
PARAMOUNT PD	PARAMOUNT	LOS ANGELES	CA0195200	RICHMOND PD	RICHMOND	CONTRA COSTA	CA0071000
PARLIER PD	PARLIER	FRESNO	CA0101100	RIDGECREST PD	RIDGECREST	KERN	CA0150600
PASADENA PD	PASADENA	LOS ANGELES	CA0195300	RIO DELL PD	RIO DELL	HUMBOLDT	CA0120700
PASO ROBLES PD	PASO ROBLES	SAN LUIS OBISPO	CA0400400	RIO VISTA PD	RIO VISTA	SOLANO	CA0480400
PATTERSON PD	PATTERSON	STANISLAUS	CA0500500	RIPON PD	RIPON	SAN JOAQUIN	CA0390400
PERALTA COMMUNITY COLLEGE DISTRICT PD	OAKLAND	ALAMEDA	CA0012500	RIVERBANK PD	RIVERBANK	STANISLAUS	CA0500600
PERRIS PD	PERRIS	RIVERSIDE	CA0331200	RIVERSIDE PD	RIVERSIDE	RIVERSIDE	CA0331300
PETALUMA PD	PETALUMA	SONOMA	CA0490800	*CALIFORNIA HIGHWAY PATROL	RIVERSIDE	N/A	CA0339900
PICO RIVERA PD	PICO RIVERA	LOS ANGELES	CA0195400	*UNIVERSITY OF CALIFORNIA PD	RIVERSIDE	N/A	CA0339700
PIEDMONT PD	PIEDMONT	ALAMEDA	CA0011000	*MARSHAL'S OFFICE	RIVERSIDE	RIVERSIDE	CA0339100
PINOLE PD	PINOLE	CONTRA COSTA	CA0070700	*SHERIFF'S OFFICE	RIVERSIDE	RIVERSIDE	CA0330000
PISMO BEACH PD	PISMO BEACH	SAN LUIS OBISPO	CA0400500	ROCKLIN PD	ROCKLIN	PLACER	CA0310400
PITTSBURG PD	PITTSBURG	CONTRA COSTA	CA0070800	ROHNERT PARK PD	ROHNERT PARK	SONOMA	CA0490400
PLACENTIA PD	PLACENTIA	ORANGE	CA0301600	ROLLING HILLS ESTATES PD	PALOS VERDES	LOS ANGELES	CA0195800
PLACERVILLE PD	PLACERVILLE	EL DORADO	CA0090100	ROLLING HILLS PD	PALOS VERDES	LOS ANGELES	CA0195700
*MARSHAL'S OFFICE	PLACERVILLE	EL DORADO	CA0099100	ROSEMead PD	ROSEMead	LOS ANGELES	CA0195900
*SHERIFF'S OFFICE	PLACERVILLE	EL DORADO	CA0090000	ROSEVILLE PD	ROSEVILLE	PLACER	CA0310500
*CALIFORNIA HIGHWAY PATROL	PLACERVILLE	N/A	CA0099900	ROSS PD	ROSS	MARIN	CA0210700
				SACRAMENTO PD	SACRAMENTO	SACRAMENTO	CA0340400
				*CALIFORNIA STATE POLICE	SACRAMENTO	N/A	CA0349800
				*CALIFORNIA DEPARTMENT OF SACRAMENTO AND GAME	SACRAMENTO	N/A	CA0340900

LAW ENFORCEMENT AGENCIES

CALIFORNIA

AGENCY	ADDRESS	COUNTY	ORI	AGENCY	ADDRESS	COUNTY	ORI
*CALIFORNIA DIVISION OF FORESTRY	SACRAMENTO	N/A	CA0340500	*CALIFORNIA DEPARTMENT OF JUSTICE	SAN FRANCISCO	N/A	CA0389400
*CALIFORNIA DEPARTMENT OF JUSTICE	SACRAMENTO	N/A	CA0349400	*CALIFORNIA STATE POLICE	SAN FRANCISCO	N/A	CA0389800
*CALIFORNIA HIGHWAY PATROL HEADQUARTERS	SACRAMENTO	N/A	CA0349900	*CALIFORNIA HIGHWAY PATROL	SAN FRANCISCO	N/A	CA0389900
*CALIFORNIA STATE UNIVERSITY PD	SACRAMENTO	N/A	CA0340800	*CALIFORNIA YOUTH AUTHORITY	SAN FRANCISCO	N/A	CA0389200
*CALIFORNIA DEPARTMENT OF MOTOR VEHICLES	SACRAMENTO	N/A	CA0340700	*STATE HARBOR POLICE PD	SAN FRANCISCO	N/A	CA0380200
*CALIFORNIA YOUTH AUTHORITY	SACRAMENTO	N/A	CA0349200	*MARSHAL'S OFFICE	SAN FRANCISCO	SAN FRANCISCO	CA0389100
*UNIVERSITY OF CALIFORNIA MEDICAL CENTER PD	SACRAMENTO	N/A	CA0349700	SAN FRANCISCO BAY AREA RAPID	OAKLAND	SAN MATEO	CA0412300
*MARSHAL'S OFFICE	SACRAMENTO	SACRAMENTO	CA0349100	*SHERIFF'S OFFICE	SAN FRANCISCO	SAN FRANCISCO	CA0380000
*SHERIFF'S OFFICE	SACRAMENTO	SACRAMENTO	CA0340000	*UNIVERSITY OF SAN FRANCISCO, SAN FRANCISCO	SAN FRANCISCO	SAN FRANCISCO	CA0389700
SAINT HELENA PD	SAINT HELENA	NAPA	CA0280300	SAN GABRIEL PD	SAN GABRIEL	LOS ANGELES	CA0196200
SALINAS PD	SALINAS	MONTEREY	CA0270800	SAN JACINTO PD	SAN JACINTO	RIVERSIDE	CA0331400
*MARSHAL'S OFFICE	SALINAS	MONTEREY	CA0279100	SAN JOAQUIN PD	SAN JOAQUIN	FRESNO	CA0101400
*SHERIFF'S OFFICE	SALINAS	MONTEREY	CA0270000	SAN JOSE PD	SAN JOSE	SANTA CLARA	CA0431300
*CALIFORNIA HIGHWAY PATROL	SALINAS	N/A	CA0279900	*CALIFORNIA HIGHWAY PATROL	SAN JOSE	N/A	CA0439900
SAN ANSELMO PD	SAN ANSELMO	MARIN	CA0210800	*CALIFORNIA STATE UNIVERSITY PD	SAN JOSE	N/A	CA0431700
SAN BERNARDINO PD	SAN BERNARDINO	SAN BERNARDINO	CA0361000	*DEPARTMENT OF ALCOHOLIC BEVERAGE CONTROL	SAN JOSE	SANTA CLARA	CA0439000
SAN BERNARDINO STATE COLLEGE PD	SAN BERNARDINO	N/A	CA0361400	*DEPARTMENT OF SOCIAL SERVICES FRAUD	SAN JOSE	SANTA CLARA	CA0431800
*CALIFORNIA HIGHWAY PATROL	SAN BERNARDINO	N/A	CA0369900	*MARSHAL'S OFFICE	SAN JOSE	SANTA CLARA	CA0439100
*MARSHAL'S OFFICE	SAN BERNARDINO	SAN BERNARDINO	CA0369100	*SHERIFF'S OFFICE	SAN JOSE	SANTA CLARA	CA0430000
*SHERIFF'S OFFICE	SAN BERNARDINO	SAN BERNARDINO	CA0360000	SAN JUAN BAUTISTA PD	SAN JUAN BAUTISTA	SAN BENITO	CA0350200
SAN BRUNO PD	SAN BRUNO	SAN MATEO	CA0411400	SAN JUAN CAPISTRANO PD	SAN JUAN CAPISTRANO	ORANGE	CA0301800
SAN CARLOS PD	SAN CARLOS	SAN MATEO	CA0411500	SAN LEANDRO PD	SAN LEANDRO	ALAMEDA	CA0011200
SAN CLEMENTE PD	SAN CLEMENTE	ORANGE	CA0301700	SAN LUIS OBISPO PD	SAN LUIS OBISPO	SAN LUIS OBISPO	CA0400600
SAN DIEGO INTEGRATED NARCOTIC TASK FORCE	SAN DIEGO	SAN DIEGO	CA0371600	*CALIFORNIA HIGHWAY PATROL	SAN LUIS OBISPO	N/A	CA0409900
SAN DIEGO PD	SAN DIEGO	SAN DIEGO	CA0371100	*CALIFORNIA STATE POLYTECHUNIVERSITY PD	SAN LUIS OBISPO	N/A	CA0400700
*CALIFORNIA STATE UNIVERSITY PD	SAN DIEGO	N/A	CA0379800	*MARSHAL'S OFFICE	SAN LUIS OBISPO	SAN LUIS OBISPO	CA0409100
*CALIFORNIA STATE UNIVERSITY PD	SAN DIEGO	N/A	CA0371400	*SHERIFF'S OFFICE	SAN LUIS OBISPO	SAN LUIS OBISPO	CA0400000
*CALIFORNIA HIGHWAY PATROL	SAN DIEGO	N/A	CA0379900	SAN MARCOS PD	SAN MARCOS	SAN DIEGO	CA0371200
*MARSHAL'S OFFICE	SAN DIEGO	SAN DIEGO	CA0379100	SAN MARINO PD	SAN MARINO	LOS ANGELES	CA0196300
*SHERIFF'S OFFICE	SAN DIEGO	SAN DIEGO	CA0370000	SAN MATEO PD	SAN MATEO	SAN MATEO	CA0411600
SAN DIMAS PD	SAN DIMAS	LOS ANGELES	CA0196000	SAN PABLO PD	SAN PABLO	CONTRA COSTA	CA0071100
SAN FERNANDO PD	SAN FERNANDO	LOS ANGELES	CA0196100	SAN RAFAEL PD	SAN RAFAEL	MARIN	CA0210900
SAN FRANCISCO BAY AREA RAPID TRANSIT	OAKLAND	ALAMEDA	CA0012100	*MARSHAL'S OFFICE	SAN RAFAEL	MARIN	CA0219100
SAN FRANCISCO BAY AREA RAPID TRANSIT	OAKLAND	CONTRA COSTA	CA0071800	*SHERIFF'S OFFICE	SAN RAFAEL	MARIN	CA0210000
SAN FRANCISCO BAY AREA RAPID TRANSIT	OAKLAND	SAN FRANCISCO	CA0380500	SAND CITY PD	SAND CITY	MONTEREY	CA0270900
SAN FRANCISCO FIRE DEPARTMENT	SAN FRANCISCO	SAN FRANCISCO	CA0380400	SANGER PD	SANGER	FRESNO	CA0101300
SAN FRANCISCO INVESTIGATION UNIT	SAN FRANCISCO	SAN FRANCISCO	CA0380100	SANTA ANA PD	SANTA ANA	ORANGE	CA0301900
SAN FRANCISCO PD	SAN FRANCISCO	SAN FRANCISCO	CA0380100	*CALIFORNIA HIGHWAY PATROL	SANTA ANA	N/A	CA0309900
SAN FRANCISCO STATE UNIVERSITY PD	SAN FRANCISCO	N/A	CA0380300	*DEPARTMENT OF JUSTICE	SANTA ANA	N/A	CA0309400
				*MARSHAL'S OFFICE	SANTA ANA	ORANGE	CA0309100
				*SHERIFF'S OFFICE	SANTA ANA	ORANGE	CA0300000
				SANTA BARBARA PD	SANTA BARBARA	SANTA BARBARA	CA0420300
				*CALIFORNIA HIGHWAY PATROL	SANTA BARBARA	N/A	CA0429900

LAW ENFORCEMENT AGENCIES

CALIFORNIA

AGENCY	ADDRESS	COUNTY	ORI	AGENCY	ADDRESS	COUNTY	ORI
*UNIVERSITY OF CALIFORNIA PD	SANTA BARBARA	N/A	CA0429700	SHERIFF'S OFFICE	SANTA ANA	ORANGE	CA0300000
*MARSHAL'S OFFICE	SANTA BARBARA	SANTA BARBARA	CA0429100	SHERIFF'S OFFICE	AUBURN	PLACER	CA0310000
*SHERIFF'S OFFICE	SANTA BARBARA	SANTA BARBARA	CA0420000	SHERIFF'S OFFICE	QUINCY	PLUMAS	CA0320000
SANTA CLARA PD	SANTA CLARA	SANTA CLARA	CA0431400	SHERIFF'S OFFICE	RIVERSIDE	RIVERSIDE	CA0330000
SANTA CRUZ PD	SANTA CRUZ	SANTA CRUZ	CA0440200	SHERIFF'S OFFICE	HOLLISTER	SAN BENITO	CA0350000
*CALIFORNIA HIGHWAY PATROL	SANTA CRUZ	N/A	CA0449900	SHERIFF'S OFFICE	REDWOOD CITY	SAN MATEO	CA0410000
*UNIVERSITY OF CALIFORNIA PD	SANTA CRUZ	N/A	CA0449700	SHERIFF'S OFFICE	SANTA CRUZ	SANTA CRUZ	CA0440000
*MARSHAL'S OFFICE	SANTA CRUZ	SANTA CRUZ	CA0449100	SHERIFF'S OFFICE	SANTA BARBARA	SANTA BARBARA	CA0420000
*SHERIFF'S OFFICE	SANTA CRUZ	SANTA CRUZ	CA0440000	SHERIFF'S OFFICE	SAN FRANCISCO	SAN FRANCISCO	CA0380000
SANTA MARIA PD	SANTA MARIA	SANTA BARBARA	CA0420400	SHERIFF'S OFFICE	SACRAMENTO	SACRAMENTO	CA0340000
SANTA MONICA PD	SANTA MONICA	LOS ANGELES	CA0196500	SHERIFF'S OFFICE	SAN LUIS OBISPO	SAN LUIS OBISPO	CA0400000
SANTA PAULA PD	SANTA PAULA	VENTURA	CA0560600	SHERIFF'S OFFICE	SAN DIEGO	SAN DIEGO	CA0370000
SANTA ROSA PD	SANTA ROSA	SONOMA	CA0490500	SHERIFF'S OFFICE	SAN BERNARDINO	SAN BERNARDINO	CA0360000
*CALIFORNIA HIGHWAY PATROL	SANTA ROSA	N/A	CA0499900	SHERIFF'S OFFICE	SAN JOSE	SANTA CLARA	CA0430000
*MARSHAL'S OFFICE	SANTA ROSA	SONOMA	CA0499100	SHERIFF'S OFFICE	STOCKTON	SAN JOAQUIN	CA0390000
*SHERIFF'S OFFICE	SANTA ROSA	SONOMA	CA0490000	SHERIFF'S OFFICE	REDDING	SHASTA	CA0450000
SANTE FE SPRINGS PD	SANTE FE SPRINGS	LOS ANGELES	CA0196400	SHERIFF'S OFFICE	DOWNIEVILLE	SIERRA	CA0460000
SARATOGA PD	SARATOGA	SANTA CLARA	CA0431500	SHERIFF'S OFFICE	YREKA	SISKIYOU	CA0470000
SAUSALITO PD	SAUSALITO	MARIN	CA0211000	SHERIFF'S OFFICE	FAIRFIELD	SOLANO	CA0480000
SCOTTS VALLEY PD	SCOTTS VALLEY	SANTA CRUZ	CA0440400	SHERIFF'S OFFICE	SANTA ROSA	SONOMA	CA0490000
SEAL BEACH PD	SEAL BEACH	ORANGE	CA0302000	SHERIFF'S OFFICE	MODESTO	STANISLAUS	CA0500000
SEASIDE PD	SEASIDE	MONTEREY	CA0271000	SHERIFF'S OFFICE	YUBA CITY	SUTTER	CA0510000
SEBASTOPOL PD	SEBASTOPOL	SONOMA	CA0490600	SHERIFF'S OFFICE	RED BLUFF	TEHAMA	CA0520000
SELMA PD	SELMA	FRESNO	CA0101500	SHERIFF'S OFFICE	WEAVERVILLE	TRINITY	CA0530000
SHAFTER PD	SHAFTER	KERN	CA0150700	SHERIFF'S OFFICE	SONORA	TUOLUMNE	CA0550000
SHERIFF'S OFFICE	MARKLEEVILLE	ALPINE	CA0020000	SHERIFF'S OFFICE	VISALIA	TULARE	CA0540000
SHERIFF'S OFFICE	OAKLAND	ALAMEDA	CA0010000	SHERIFF'S OFFICE	VENTURA	VENTURA	CA0560000
SHERIFF'S OFFICE	JACKSON	AMADOR	CA0030000	SHERIFF'S OFFICE	WOODLAND	YOLO	CA0570000
SHERIFF'S OFFICE	OROVILLE	BUTTE	CA0040000	SHERIFF'S OFFICE	MARYSVILLE	YUBA	CA0580000
SHERIFF'S OFFICE	SAN ANDREAS	CALAVERAS	CA0050000	SIERRA MADRE PD	SIERRA MADRE	LOS ANGELES	CA0196600
SHERIFF'S OFFICE	COLUSA	COLUSA	CA0060000	SIGNAL HILL PD	SIGNAL HILL	LOS ANGELES	CA0196700
SHERIFF'S OFFICE	MARTINEZ	CONTRA COSTA	CA0070000	SIMI VALLEY PD	SIMI VALLEY	VENTURA	CA0560900
SHERIFF'S OFFICE	PLACERVILLE	EL DORADO	CA0090000	SOLEDAD PD	SOLEDAD	MONTEREY	CA0271100
SHERIFF'S OFFICE	FRESNO	FRESNO	CA0100000	SONOMA PD	SONOMA	SONOMA	CA0490700
SHERIFF'S OFFICE	WILLOWS	GLENN	CA0110000	*CALIFORNIA STATE COLLEGE	SONOMA	N/A	CA0490900
SHERIFF'S OFFICE	EUREKA	HUMBOLDT	CA0120000	SONORA PD	SONORA	TUOLUMNE	CA0550100
SHERIFF'S OFFICE	EL CENTRO	IMPERIAL	CA0130000	*CALIFORNIA HIGHWAY PATROL	SONORA	N/A	CA0559900
SHERIFF'S OFFICE	INYO	INYO	CA0140000	*MARSHAL'S OFFICE	SONORA	TUOLUMNE	CA0559100
SHERIFF'S OFFICE	BAKERSFIELD	KERN	CA0150000	*SHERIFF'S OFFICE	SONORA	TUOLUMNE	CA0550000
SHERIFF'S OFFICE	HANFORD	KINGS	CA0160000	SOUTH EL MONTE PD	SOUTH EL MONTE	LOS ANGELES	CA0196800
SHERIFF'S OFFICE	LAKEPORT	LAKE	CA0170000	SOUTH GATE PD	SOUTH GATE	LOS ANGELES	CA0196900
SHERIFF'S OFFICE	SUSANVILLE	LASSEN	CA0180000	SOUTH LAKE TAHOE PD	SOUTH LAKE TAHOE	EL DORADO	CA0090200
SHERIFF'S OFFICE	LOS ANGELES	LOS ANGELES	CA0190000	SOUTH PASADENA PD	SOUTH PASADENA	LOS ANGELES	CA0197000
SHERIFF'S OFFICE	MARIPOSA	MARIPOSA	CA0220000	SOUTH SAN FRANCISCO PD	SOUTH SAN FRANCISCO	SAN MATEO	CA0411700
SHERIFF'S OFFICE	MADERA	MADERA	CA0200000	STALLION SPRNGS PD	TECHACHAPI	KERN	CA0151400
SHERIFF'S OFFICE	SAN RAFAEL	MARIN	CA0210000	STANTON PD	STANTON	ORANGE	CA0302100
SHERIFF'S OFFICE	MERCED	MERCED	CA0240000	STATE HARBOR POLICE PD	SAN FRANCISCO	N/A	CA0380200
SHERIFF'S OFFICE	UKIAH	MENDOCINO	CA0230000	STOCKTON METROPOLITAN AIRPORT SAFETY UNIT	STOCKTON	SAN JOAQUIN	CA0390700
SHERIFF'S OFFICE	ALTURAS	MODOC	CA0250000	STOCKTON PD	STOCKTON	SAN JOAQUIN	CA0390500
SHERIFF'S OFFICE	BRIDGEPORT	MONO	CA0260000	*CALIFORNIA HIGHWAY PATROL	STOCKTON	N/A	CA0399900
SHERIFF'S OFFICE	SALINAS	MONTEREY	CA0270000	*CALIFORNIA YOUTH AUTHORITY	STOCKTON	N/A	CA0399200
SHERIFF'S OFFICE	NAPA	NAPA	CA0280000	*MARSHAL'S OFFICE	STOCKTON	SAN JOAQUIN	CA0399100
SHERIFF'S OFFICE	NEVADA CITY	NEVADA	CA0290000				

LAW ENFORCEMENT AGENCIES

CALIFORNIA

AGENCY	ADDRESS	COUNTY	ORI	AGENCY	ADDRESS	COUNTY	ORI
*SHERIFF'S OFFICE	STOCKTON	SAN JOAQUIN	CA0390000	*CALIFORNIA HIGHWAY PATROL	VISALIA	N/A	CA0549900
SUISUN CITY PD	SUISUN CITY	SOLANO	CA0480500	*MARSHAL'S OFFICE	VISALIA	TULARE	CA0540100
SUNNYVALE PD	SUNNYVALE	SANTA CLARA	CA0431600	*SHERIFF'S OFFICE	VISALIA	TULARE	CA0540000
SUSANVILLE PD	SUSANVILLE	LASSEN	CA0180100	VISTA PD	VISTA	SAN DIEGO	CA0371300
*MARSHAL'S OFFICE	SUSANVILLE	LASSEN	CA0189100	WALNUT CREEK PD	WALNUT CREEK	CONTRA COSTA	CA0071200
*SHERIFF'S OFFICE	SUSANVILLE	LASSEN	CA0180000	WALNUT PD	WALNUT	LOS ANGELES	CA0197400
*CALIFORNIA HIGHWAY PATROL	SUSANVILLE	N/A	CA0189900	WASCO PD	WASCO	KERN	CA0151000
SUTTER CREEK PD	SUTTER CREEK	AMADOR	CA0030500	WATERFORD PD	WATERFORD	STANISLAUS	CA0500800
TAFT PD	TAFT	KERN	CA0150800	WATSONVILLE PD	WATSONVILLE	SANTA CRUZ	CA0440300
TEHACHAPI PD	TEHACHAPI	KERN	CA0150900	WEED PD	WEED	SISKIYOU	CA0470800
TEHAMA PD	TEHAMA	TEHAMA	CA0520300	WEST COVINA PD	WEST COVINA	LOS ANGELES	CA0197500
TEMPLE CITY PD	TEMPLE CITY	LOS ANGELES	CA0197100	WESTMINSTER PD	WESTMINSTER	ORANGE	CA0302400
THOUSAND OAKS PD	THOUSAND OAKS	VENTURA	CA0560700	WESTMORLAND PD	WESTMORLAND	IMPERIAL	CA0130700
TIBURON PD	BELVEDERE-TIBURON	MARIN	CA0211100	WHEATLAND PD	WHEATLAND	YUBA	CA0580200
TORRANCE PD	TORRANCE	LOS ANGELES	CA0197200	WHITTIER PD	WHITTIER	LOS ANGELES	CA0197600
TRACY PD	TRACY	SAN JOAQUIN	CA0390600	WILLIAMS PD	WILLIAMS	COLUSA	CA0060200
TRINIDAD PD	TRINIDAD	HUMBOLDT	CA0120600	*CALIFORNIA HIGHWAY PATROL	WILLIAMS	N/A	CA0069900
TULARE PD	TULARE	TULARE	CA0540600	WILLITS PD	WILLITS	MENDOCINO	CA0230400
TULELAKE PD	TULELAKE	SISKIYOU	CA0470700	WILLOWS PD	WILLOWS	GLENN	CA0110200
TURLOCK PD	TURLOCK	STANISLAUS	CA0509700	*MARSHAL'S OFFICE	WILLOWS	GLENN	CA0119100
*CALIFORNIA STATE COLLEGE	TURLOCK	N/A	CA0501000	*SHERIFF'S OFFICE	WILLOWS	GLENN	CA0110000
TUSTIN PD	TUSTIN	ORANGE	CA0302200	*CALIFORNIA HIGHWAY PATROL	WILLOWS	N/A	CA0119900
UKIAH PD	UKIAH	MENDOCINO	CA0230300	WINTERS PD	WINTERS	YOLO	CA0570200
*MARSHAL'S OFFICE	UKIAH	MENDOCINO	CA0239100	WOODLAKE PD	WOODLAKE	TULARE	CA0540800
*SHERIFF'S OFFICE	UKIAH	MENDOCINO	CA0230000	WOODLAND PD	WOODLAND	YOLO	CA0570300
*CALIFORNIA HIGHWAY PATROL	UKIAH	N/A	CA0239900	*CALIFORNIA HIGHWAY PATROL	WOODLAND	N/A	CA0579900
UNION CITY PD	UNION CITY	ALAMEDA	CA0011300	*MARSHAL'S OFFICE	WOODLAND	YOLO	CA0579100
UNIVERSITY OF CALIFORNIA LAWRENCE LIVERMORE	LIVERMORE	N/A	CA0012200	*SHERIFF'S OFFICE	WOODLAND	YOLO	CA0570000
UNIVERSITY OF CALIFORNIA PD	LOS ANGELES	N/A	CA0199700	WOODSIDE PD	WOODSIDE	SAN MATEO	CA0411800
UNIVERSITY OF CALIFORNIA MEDICAL CENTER PD	SACRAMENTO	N/A	CA0349700	YORBA LINDA PD	YORBA LINDA	ORANGE	CA0302500
UNIVERSITY OF CALIFORNIA PD	SANTA BARBARA	N/A	CA0429700	YOUNTVILLE PD	YOUNTVILLE	NAPA	CA0280400
UNIVERSITY OF SAN FRANCISCO	SAN FRANCISCO	SAN FRANCISCO	CA0399700	YREKA PD	YREKA	SISKIYOU	CA0470900
UNIVERSITY OF CALIFORNIA PD	BERKELEY	N/A	CA0019700	*CALIFORNIA HIGHWAY PATROL	YREKA	N/A	CA0479900
UNIVERSITY OF CALIFORNIA PD	DAVIS	N/A	CA0579700	*MARSHAL'S OFFICE	YREKA	SISKIYOU	CA0479100
UNIVERSITY OF CALIFORNIA PD	IRVINE	N/A	CA0309700	*SHERIFF'S OFFICE	YREKA	SISKIYOU	CA0470000
UNIVERSITY OF CALIFORNIA PD	LAJOLLA	N/A	CA0379700				
UNIVERSITY OF CALIFORNIA PD	RIVERSIDE	N/A	CA0399700				
UNIVERSITY OF CALIFORNIA PD	SANTA CRUZ	N/A	CA0449700				
UPLAND PD	UPLAND	SAN BERNARDINO	CA0361100				
VACAVILLE PD	VACAVILLE	SOLANO	CA0480600				
VALLEJO PD	VALLEJO	SOLANO	CA0480700				
*CALIFORNIA HIGHWAY PATROL	VALLEJO	N/A	CA0489900				
VENTURA PD	VENTURA	VENTURA	CA0560800				
*CALIFORNIA HIGHWAY PATROL	VENTURA	N/A	CA0569900				
*MARSHAL'S OFFICE	VENTURA	VENTURA	CA0569100				
*SHERIFF'S OFFICE	VENTURA	VENTURA	CA0560000				
VERNON PD	VERNON	LOS ANGELES	CA0197300				
VICTORVILLE PD	VICTORVILLE	SAN BERNARDINO	CA0361200				
VILLA PARK PD	VILLA PARK	ORANGE	CA0302300				
VISALIA PD	VISALIA	TULARE	CA0540700				

FEDERAL AGENCIES

ALAMEDA ANNEX (SHARPE DEPOT)	ALAMEDA	N/A	CAUSA0000
ALMADEN USAF SITE	NEW ALMADEN	N/A	CAAF00100
BEAL USAF BASE	MARYSVILLE	N/A	CAAF00200
BENICIA ARSENAL	BENICIA	N/A	CAUSA0100
BORDER PATROL	EL CENTRO	N/A	CAINS0200
BORON USAF SITE	BORON	N/A	CAAF00300
BUREAU OF ALCOHOL, TOBACCO AND FIREARMS	SACRAMENTO	N/A	CAATF1100
BUREAU OF ALCOHOL, TOBACCO AND FIREARMS	FRESNO	N/A	CAATF0500
BUREAU OF ALCOHOL, TOBACCO AND FIREARMS	LONG BEACH	N/A	CAATF0600
BUREAU OF ALCOHOL, TOBACCO AND FIREARMS	SAN DIWGO	N/A	CAATF1400
BUREAU OF ALCOHOL, TOBACCO AND FIREARMS	EUREKA	N/A	CAATF0400

LAW ENFORCEMENT AGENCIES

CALIFORNIA

AGENCY	ADDRESS	COUNTY	ORI	AGENCY	ADDRESS	COUNTY	ORI
BUREAU OF ALCOHOL, TOBACCO AND FIREARMS	OAKLAND	N/A	CAATF0700	DRUG ENFORCEMENT ADMIN	TERMINAL ISLAND	N/A	CADEA1000
BUREAU OF ALCOHOL, TOBACCO AND FIREARMS	SAN FRANCISCO	N/A	CAATFSF00	LOS ANGELES - TERMINAL IS			
BUREAU OF ALCOHOL, TOBACCO AND FIREARMS	SALINAS	N/A	CAATF1200	EDWARDS USAF BASE	EDWARDS	N/A	CAAF00600
BUREAU OF ALCOHOL, TOBACCO AND FIREARMS	SANTA ANA	N/A	CAATF1600	FBI	SAN FRANCISCO	N/A	CAFBSIF00
BUREAU OF ALCOHOL, TOBACCO AND FIREARMS	OXNARD	N/A	CAATF0900	FBI	SACRAMENTO	N/A	CAFBSIC00
BUREAU OF ALCOHOL, TOBACCO AND FIREARMS	CANOGA PARK	N/A	CAATF0300	FBI	LOS ANGELES	N/A	CAFBI000
BUREAU OF ALCOHOL, TOBACCO AND FIREARMS	SAN JOSE	N/A	CAATF1500	FBI	SAN DIEGO	N/A	CAFBSID00
BUREAU OF ALCOHOL, TOBACCO AND FIREARMS	REDDING	N/A	CAATF1000	FBI	LOS ANGELES	N/A	CAFAA0100
BUREAU OF ALCOHOL, TOBACCO AND FIREARMS	SANTA BARBARA	N/A	CAATF1700	FEDERAL AVIATION	LOS ANGELES	N/A	
BUREAU OF ALCOHOL, TOBACCO AND FIREARMS	VAN NUYS	N/A	CAATF1900	ADMINISTRATION AIR			
BUREAU OF ALCOHOL, TOBACCO AND FIREARMS	SANTA MARIA	N/A	CAATF1800	FOOD AND DRUG	LOS ANGELES	N/A	CAF00000
BUREAU OF ALCOHOL, TOBACCO AND FIREARMS	SAN FRANCISCO	N/A	CAATF0100	ADMINISTRATION			
BUREAU OF ALCOHOL, TOBACCO AND FIREARMS	LOS ANGELES	N/A	CAATFLA00	FORCE TROOPS, FMFPAC	TWENTYNINE PALMS	N/A	CAMC00600
BUREAU OF ALCOHOL, TOBACCO AND FIREARMS	SAN BERNARDINO	N/A	CAATF1300	FORT BAKER	SAN FRANCISCO	N/A	CAUSA0500
BUREAU OF ALCOHOL, TOBACCO AND FIREARMS	OCEANSIDE	N/A	CAATF0800	FORT BARRY	SAN FRANCISCO	N/A	CAUSA0600
BUREAU OF ALCOHOL, TOBACCO AND FIREARMS	BAKERSFIELD	N/A	CAATF0200	FORT CRONKHITE	SAN FRANCISCO	N/A	CAUSA0700
CABRILLO NATIONAL MONUMEN	SAN DIEGO	N/A	CADI00800	FORT IRWIN	BARSTOW	N/A	CAUSA0800
CAMBRIA USAF SITE	CAMBRIA	N/A	CAAF00400	FORT MAC ARTHUR	SAN PEDRO	N/A	CAUSA0900
CAMP PARKS	PLEASANTON	N/A	CAUSA0200	FORT MASON	SAN FRANCISCO	N/A	CAUSA1000
CAMP ROBERTS	SAN MIGUEL	N/A	CAUSA0300	FORT ORD	MONTEREY	N/A	CAUSA1100
CAMP SAN LUIS OBISPO	SAN LUIS OBISPO	N/A	CAUSA0400	FORT WINFIELD SCOTT	SAN FRANCISCO	N/A	CAUSA1200
CASTLE USAF BASE	MERCED	N/A	CAAF00500	GEORGE USAF BASE	VICTORVILLE	N/A	CAAF00700
CHANNEL ISLANDS NATIONAL MONUMENT	OXNARD	N/A	CADI00900	GOLDEN GATE NATIONAL RECREATION AREA	SAN FRANCISCO	N/A	CADI01000
CHULA VISTA BORDER PATROL	SAN YSIDRO	N/A	CAINS0100	HAMILTON USAF BASE	NAVATO	N/A	CAAF00800
DEATH VALLEY NATIONAL MONUMENT	DEATH VALLEY	N/A	CADI00100	HUNTER LIGGETT MILITARY RESERVATION	JOLON	N/A	CAUSA1300
DRUG ENFORCEMENT ADMINISTRATION	SAN DIEGO	N/A	CADEA0400	IMMIGRATION AND NATURALIZATION SERVICE	LOS ANGELES	N/A	CAINSLA00
DRUG ENFORCEMENT ADMINISTRATION	SACRAMENTO	N/A	CADEA0300	IMMIGRATION AND NATURALIZATION SERVICE	SAN DIEGO	N/A	CAINSSD00
DRUG ENFORCEMENT ADMINISTRATION	FRESNO	N/A	CADEA0700	IMMIGRATION AND NATURALIZATION SERVICE	SAN FRANCISCO	N/A	CAINSSF00
DRUG ENFORCEMENT ADMINISTRATION	SAN FRANCISCO	N/A	CADEA0500	IMMIGRATION AND NATURALIZATION SERVICE	TERMINAL ISLAND	N/A	CAINS9900
DRUG ENFORCEMENT ADMINISTRATION	TECATE	N/A	CADEA0600	INTERNAL REVENUE INSPECTION SERVICE	SAN FRANCISCO	N/A	CAIRS8000
DRUG ENFORCEMENT ADMINISTRATION REGIONAL	LOS ANGELES	N/A	CADEA0200	INTERNAL REVENUE SERVICE INTELLIGENCE DIVISION	SAN FRANCISCO	N/A	CAIRS9400
DRUG ENFORCEMENT ADMINISTRATION	SAN YSIDRO	N/A	CADEA0800	INTERNAL REVENUE SERVICE INTELLIGENCE DIVISION	LOS ANGELES	N/A	CAIRS9500
DRUG ENFORCEMENT ADMINISTRATION	CALEXICO	N/A	CADEA0100	INTERNAL REVENUE SERVICE INTELLIGENCE DIVISION	FRESNO	N/A	CAIRS4400
DRUG ENFORCEMENT ADMINISTRATION AIRPORT	LOS ANGELES	N/A	CADEA0900	INTERNAL REVENUE SERVICE INTELLIGENCE DIVISION	SAN FRANCISCO	N/A	CAIRS9600
				JOHN MUIR NATIONAL HISTORIC SITE	MARTINEZ	N/A	CADI01300
				JOSHUA TREE NATIONAL MONU	TWENTYNINE PALMS	N/A	CADI00200
				KLAMATH USAF SITE	REQUA	N/A	CAAF00900
				LASSEN VOLCANIC NATIONAL MONUMENT	MINERAL	N/A	CADI00300
				LAVA BEDS NATIONAL MONUMENT	TULELAKE	N/A	CADI01400
				LIVERMORE BORDER PATROL	PLEASANTON	N/A	CAINS0300
				LOMPOC USAF SITE	LOMPOC	N/A	CAAF01000
				LONG BEACH NAVAL SHIPYARD	LONG BEACH	N/A	CAUSN0800
				LOOKOUT MOUNTAIN USAF SITE	LOS ANGELES	N/A	CAAF01100
				LOS ANGELES USAF SITE	EL SEGUNDO	N/A	CAAF01200
				LOS ANGELES VETERANS ADMINISTRATION CENTER PD	LOS ANGELES	N/A	CAVA00100
				MARCH USAF BASE	RIVERSIDE	N/A	CAAF01300

1-24
3-77

LAW ENFORCEMENT AGENCIES

CALIFORNIA

AGENCY	ADDRESS	COUNTY	ORI	AGENCY	ADDRESS	COUNTY	ORI
MARINE CORPS RECRUIT DEPOT	SAN DIEGO	N/A	CAMC00400	U. S. CUSTOMS SERVICE INSPECTION AND CONTROL	SAN FRANCISCO	N/A	CAUSC2300
MARINE CORPS SUPPLY CENTER	BARSTOW	N/A	CAMC00700	U. S. CUSTOMS SERVICE INSPECTION AND CONTROL	MORRO BAY	N/A	CAUSC0900
MATHER USAF BASE	SACRAMENTO	N/A	CAAF01400	U. S. CUSTOMS SERVICE INSPECTION AND CONTROL	LOS ANGELES	N/A	CAUSC0800
MCCLELLAN USAF BASE	SACRAMENTO	N/A	CAAF01500	U. S. CUSTOMS SERVICE INSPECTION AND CONTROL	CARQUINEZ STRAIT,	N/A	CAUSC1400
MILL VALLEY USAF SITE	MILL VALLEY	N/A	CAAF01600	U. S. CUSTOMS SERVICE INSPECTION AND CONTROL	CALEXICO	N/A	CAUSC0200
MT. LAGUNA USAF SITE	MT. LAGUNA	N/A	CAAF01700	U. S. CUSTOMS SERVICE INSPECTION AND CONTROL	ALAMEDA	N/A	CAUSC1300
NORTON USAF BASE	SAN BERNARDINO	N/A	CAAF01800	U. S. CUSTOMS SERVICE INSPECTION AND CONTROL	EUREKA	N/A	CAUSC1600
OAKLAND ARMY TERMINAL	OAKLAND	N/A	CAUSA1400	U. S. CUSTOMS SERVICE INSPECTION AND CONTROL	SAN DIEGO	N/A	CAUSC0300
OFFICE OF INVESTIGATION UDEPARTMENT OF AGRICULTURE		N/A	CADOASF00	U. S. CUSTOMS SERVICE INSPECTION AND CONTROL	SAN FRANCISCO	N/A	CAUSC9100
OSI, NORTON AFB	SAN BERNARDINO	N/A	CAOSI1800	U. S. CUSTOMS SERVICE INSPECTION AND CONTROL	PORT SAN LUIS,	N/A	CAUSC1100
OSI, TRAVIS AFB	FAIRFIELD-SUISUN	N/A	CAOSI1900	U. S. CUSTOMS SERVICE INSPECTION AND CONTROL	SACRAMENTO	N/A	CAUSC2200
OXNARD USAF BASE	CAMARILLO	N/A	CAAF01900	U. S. CUSTOMS SERVICE INSPECTION AND CONTROL	TECATE	N/A	CAUSC0500
PACIFIC FOUNDRY	PITTSBURG	N/A	CAUSA1500	U. S. CUSTOMS SERVICE INSPECTION AND CONTROL	SUISUN CITY	N/A	CAUSC2700
PASADENA AREA SUPPORT CENTER	PASADENA	N/A	CAUSA1600	U. S. CUSTOMS SERVICE INSPECTION AND CONTROL	SAN YSIDRO	N/A	CAUSC0400
PINNACLES NATIONAL MONUME	PAICINES	N/A	CADI01100	U. S. CUSTOMS SERVICE INSPECTION AND CONTROL	LONG BEACH	N/A	CAUSC0700
POINT ARENA USAF SITE	POINT ARENA	N/A	CAAF02000	U. S. CUSTOMS SERVICE INSPECTION AND CONTROL	EL SEGUNDO	N/A	CAUSC0600
POINT REYES NATIONAL SEAS	POINT REYES	N/A	CADI00400	U. S. CUSTOMS SERVICE INSPECTION AND CONTROL	SAN JOAQUIN RIVER,	N/A	CAUSC2400
POSTAL INSPECTOR IN CHARGE	SAN FRANCISCO	N/A	CAPOSF000	U. S. CUSTOMS SERVICE INSPECTION AND CONTROL	RICHMOND	N/A	CAUSC2100
POSTAL INSPECTOR IN CHARGE	LOS ANGELES	N/A	CAPOLA000	U. S. CUSTOMS SERVICE INSPECTION AND CONTROL	MONTEREY	N/A	CAUSC1800
PRESIDIO OF SAN FRANCISCO	SAN FRANCISCO	N/A	CAUSA2500	U. S. CUSTOMS SERVICE INSPECTION AND CONTROL	PORT HUENEME	N/A	CAUSC1000
PRESIDIO OF MONTEREY	MONTEREY	N/A	CAUSA1700	U. S. CUSTOMS SERVICE INSPECTION AND CONTROL	LOS ANGELES	N/A	CAUSC9000
RED BLUFF USAF SITE	RED BLUFF	N/A	CAAF02100	U. S. CUSTOMS SERVICE INSPECTION AND CONTROL	SECURITY DIVISION		
REDWOOD NATIONAL PARK	CRESCENT CITY	N/A	CADI01200	U. S. CUSTOMS SERVICE INSPECTION AND CONTROL	SAN PABLO BAY,	N/A	CAUSC2500
REGIONAL CHIEF POSTAL INSPECTOR	SAN FRANCISCO	N/A	CAPOSF100	U. S. CUSTOMS SERVICE INSPECTION AND CONTROL	MARTINEZ	N/A	CAUSC1700
RIO VISTA STORAGE ARSENAL	RIO VISTA	N/A	CAUSA1900	U. S. CUSTOMS SERVICE INSPECTION AND CONTROL	REDWOOD CITY	N/A	CAUSC2000
RIVERBANK ARMY AMMO PLANT	RIVERBANK	N/A	CAUSA2000	U. S. CUSTOMS SERVICE INSPECTION AND CONTROL	OAKLAND	N/A	CAUSC1900
SACRAMENTO ARMY DEPOT	SACRAMENTO	N/A	CAUSA2100	U. S. CUSTOMS SERVICE INSPECTION AND CONTROL	ANDRADE,	N/A	CAUSC0100
SAN FRANCISCO BAY NAVAL SHIPYARD	SAN FRANCISCO	N/A	CAUSN0900	U. S. CUSTOMS SERVICE INSPECTION AND CONTROL	VENTURA	N/A	CAUSC1200
SECURITY DEPARTMENT U. S.	ALAMEDA	N/A	CAUSN1000	U. S. FOREST SERVICE, REGION	SAN FRANCISCO	N/A	CADOA9900
SECURITY DEPARTMENT U. S. NAVAL AIR STATION	MOFFETT FIELD	N/A	CAUSN1100	5			
SEQUOIA AND KINGS CANYON NATIONAL PARKS	THREE RIVERS	N/A	CADI00500	U. S. MARINE CORPS TWENTYNINE PALMS	TWENTYNINE PALMS	N/A	CAMC00200
SHARPE ARMY DEPOT	LATHROP	N/A	CAUSA2200	U. S. MARINE CORPS AIR STATION - EL TORO	SANTA ANA	N/A	CAMC00300
SIERRA ARMY DEPOT	HERLONG	N/A	CAUSA2300	U. S. MARINE CORPS CAMP PENDLETON	CAMP PENDLETON	N/A	CAMC00100
SIXTH ARMY HEADQUARTERS	SAN FRANCISCO	N/A	CAUSA1800	U. S. NAVAL AIR STATION	SAN DIEGO	N/A	CAUSN0100
TRAVIS USAF BASE	FAIRFIELD	N/A	CAAF02200				
TWO ROCK RANCH STATION	PETALUMA	N/A	CAUSA2400				
U. S. COAST GUARD SUPPLY CENTER	ALAMEDA	N/A	CACG00000				
U. S. COAST GUARD GOVERNMENT ISLAND	ALAMEDA	N/A	CACG00A00				
U. S. COAST GUARD DISTRICT OFFICE	LONG BEACH	N/A	CACG01100				
U. S. COAST GUARD COMMANDER	SAN FRANCISCO	N/A	CACGCOM00				
U. S. COAST GUARD DISTRICT OFFICE	SAN FRANCISCO	N/A	CACG01200				
U. S. CUSTOMS SERVICE INSPECTION AND CONTROL	STOCKTON	N/A	CAUSC2600				
U. S. CUSTOMS SERVICE INSPECTION AND CONTROL	CROCKETT	N/A	CAUSC1500				

1-25
3-77

LAW ENFORCEMENT AGENCIES

CALIFORNIA

AGENCY	ADDRESS	COUNTY	ORI	AGENCY	ADDRESS	COUNTY	ORI
U. S. NAVAL AMPHIBIOUS BASE	CORONADO, SAN DIEGO	N/A	CAUSN0300	U.S. CUSTOMS SERVICE OFFICE	LOS ANGELES	N/A	CAUSC5100
U. S. NAVAL INVESTIGATIVESERVICE OFFICE	SAN FRANCISCO	N/A	CANIS1200	OF INVESTIGATIONS			
U. S. NAVAL INVESTIGATIVESERVICE OFFICE	SAN DIEGO	N/A	CANIS1100	U.S. CUSTOMS SERVICE OFFICE	CALEXICO	N/A	CAUSC5000
U. S. NAVAL MISSILE CENTER	POINT MUGU	N/A	CAUSN0400	OF INVESTIGATIONS			
U. S. NAVAL STATION	LONG BEACH	N/A	CAUSN0200	U.S. CUSTOMS SERVICE OFFICE	SAN FRANCISCO	N/A	CAUSC5400
U. S. NAVAL STATION, TREASURE ISLAND	SAN FRANCISCO	N/A	CAUSN0500	OF INVESTIGATIONS			
U. S. NAVAL SUPPLY CENTER	OAKLAND	N/A	CAUSN0600	U.S. CUSTOMS SERVICE OFFICE	SAN DIEGO	N/A	CAUSC5300
U. S. NAVAL SUPPLY CENTER	SAN DIEGO	N/A	CAUSN0700	OF INVESTIGATIONS			
U. S. NAVY HEADQUARTERS 11TH NAVAL DISTRICT	SAN DIEGO	N/A	CAUSN0000	U.S. CUSTOMS SERVICE OFFICE	SACRAMENTO	N/A	CAUSC5200
U. S. NAVY HEADQUARTERS 12TH NAVAL DISTRICT	SAN FRANCISCO	N/A	CAUSNOA00	OF INVESTIGATIONS			
U. S. SECRET SERVICE	SAN FRANCISCO	N/A	CASS40800	U.S. DEPARTMENT OF STATE	LOS ANGELES	N/A	CADOS0000
U. S. SECRET SERVICE	SACRAMENTO	N/A	CASS40600	U.S. DEPARTMENT OF STATE	SAN FRANCISCO	N/A	CADOS0100
U. S. SECRET SERVICE PROTECTIVE DIVISION	SAN CLEMENTE	N/A	CASS41600	UNITED STATES MARSHAL	SAN FRANCISCO	N/A	CAUSM0400
U. S. SECRET SERVICE	SAN DIEGO	N/A	CASS41200	UNITED STATES MARSHAL	SAN DIEGO	N/A	CAUSM0300
U. S. SECRET SERVICE	FRESNO	N/A	CASS41500	UNITED STATES MARSHAL	SACRAMENTO	N/A	CAUSM0200
U. S. SECRET SERVICE	RIVERSIDE	N/A	CASS42200	UNITED STATES MARSHAL	LOS ANGELES	N/A	CAUSM0100
U. S. SECRET SERVICE	LOS ANGELES	N/A	CASS40300	VANDENBERG USAF BASE	LOMPOC	N/A	CAAF02300
				WHISKEYTOWN NATIONAL RECREATION AREA	WHISKEYTOWN	N/A	CADI00600
				YOSEMITE NATIONAL PARK	YOSEMITE NATIONAL PARK	N/A	CADI00700
				1ST MARINE DIVISION	CAMP PENDLETON	N/A	CAMC00500
				3RD MARINE AIRCRAFT WING	EL TORO	N/A	CAMC00800
				OTHER AGENCIES			
				NATIONAL AUTOMOBILE THEFT BUREAU	SAN FRANCISCO,	N/A	CANATBS00

LAW ENFORCEMENT AGENCIES

COLORADO

AGENCY	ADDRESS	COUNTY	ORI	AGENCY	ADDRESS	COUNTY	ORI
STATE AND LOCAL AGENCIES							
ADAMS STATE COLLEGE PD	FIRESTONE	WELD	CO0621800	*COLORADO STATE PATROL	COLORADO SPRINGS	N/A	COCSP0300
AKRON PD	AKRON	WASHINGTON	CO0020200	*UNIVERSITY OF COLORADO PD	COLORADO SPRINGS	N/A	CO0210400
*SHERIFF'S OFFICE	AKRON	WASHINGTON	CO0610100	COLORADO STATE HOSPITAL P	PUEBLO	N/A	CO0510200
ALAMOSA PD	ALAMOSA	ALAMOSA	CO0020100	COLORADO STATE PATROL	ALAMOSA	N/A	COCSP1400
*SHERIFF'S OFFICE	ALAMOSA	ALAMOSA	CO0020000	COLORADO STATE PATROL	BROOMFIELD	N/A	COCSP1900
*ADAMS STATE COLLEGE PD	ALAMOSA	N/A	CO0020200	COLORADO STATE PATROL	CORTEZ	N/A	COCSP1700
*COLORADO STATE PATROL	ALAMOSA	N/A	COCSP1400	COLORADO STATE PATROL	CRAIG	N/A	COCSP1100
ARVADA PD	ARVADA	JEFFERSON	CO0300100	COLORADO STATE PATROL	DENVER	N/A	COCSP0000
ASPEN PD	ASPEN	PITKIN	CO0490100	COLORADO STATE PATROL	DURANGO	N/A	COCSP1500
*SHERIFF'S OFFICE	ASPEN	PITKIN	CO0490000	COLORADO STATE PATROL	EAGLE	N/A	COCSP1200
AULT PD	AULT	WELD	CO0621200	COLORADO STATE PATROL	FORT COLLINS	N/A	COCSP1800
AURARIA DEPARTMENT OF PUBSAFETY	DENVER	DENVER	CO05160200	COLORADO STATE PATROL	FORT MORGAN	N/A	COCSP0700
AURORA PD	AURORA	ADAMS	CO0010100	COLORADO STATE PATROL	FRISCO	N/A	COCSP1600
BASALT PD	BASALT	EAGLE	CO0190400	COLORADO STATE PATROL	GREELEY	N/A	COCSP0600
BERTHOUD PD	BERTHOUD	LARIMER	CO0350100	COLORADO STATE PATROL	GRAND JUNCTION	N/A	COCSP0900
BLACK HAWK PD	BLACK HAWK	GILPIN	CO0240200	COLORADO STATE PATROL	HOT SULPHUR SPRINGS	N/A	COCSP1300
BOULDER PD	BOULDER	BOULDER	CO0070100	COLORADO STATE PATROL	LAMAR	N/A	COCSP0500
*SHERIFF'S OFFICE	BOULDER	BOULDER	CO0070000	COLORADO STATE PATROL	LIMON	N/A	COCSP0100
*UNIVERSITY OF COLORADO PD	BOULDER	N/A	CO0070500	COLORADO STATE PATROL	MONTROSE	N/A	COCSP1000
BOW MAR PD	LITTLETON	ARAPAHOE	CO0030600	COLORADO STATE PATROL	PUEBLO	N/A	COCSP0200
BRECKENRIDGE PD	BRECKENRIDGE	SUMMIT	CO0590100	COLORADO STATE PATROL	STERLING	N/A	COCSP0800
*SHERIFF'S OFFICE	BRECKENRIDGE	SUMMIT	CO0590000	COLORADO STATE PATROL	TRINIDAD	N/A	COCSP0400
BRIGHTON PD	BRIGHTON	ADAMS	CO0010200	COLORADO STATE UNIVERSITY PD	FORT COLLINS	N/A	CO0350500
*DERBY PD	BRIGHTON	ADAMS	CO0010700	COLORADO STATE PATROL	GOLDEN	N/A	COCSP2000
*SHERIFF'S OFFICE	BRIGHTON	ADAMS	CO0010000	COLORADO STATE PATROL	LITTLETON	N/A	COCSP2100
BROOMFIELD PD	BROOMFIELD	BOULDER	CO0070200	COLUMBINE VALLEY PD	LITTLETON	ARAPAHOE	CO0030800
*COLORADO STATE PATROL	BROOMFIELD	N/A	COCSP1900	COMMERCE CITY PD	COMMERCE CITY	ADAMS	CO0010300
BRUSH PD	BRUSH	MORGAN	CO0440100	COMMUNITY COLLEGE OF DENVER PD	DENVER	DENVER	CO0160300
BUENA VISTA PD	BUENA VISTA	CHAFFEE	CO0080100	CORTEZ PD	CORTEZ	MONTEZUMA	CO0420100
BURLINGTON PD	BURLINGTON	N/A	CO0320100	*SHERIFF'S OFFICE	CORTEZ	MONTEZUMA	CO0420000
*SHERIFF'S OFFICE	BURLINGTON	KIT CARSON	CO0320000	*COLORADO STATE PATROL	CORTEZ	N/A	COCSP1700
CAMPBELL PD	CAMPBELL	MONTROSE	CO0430200	CRAIG PD	CRAIG	MOFFAT	CO0410100
CANON CITY PD	CANON CITY	FREMONT	CO0220100	*SHERIFF'S OFFICE	CRAIG	MOFFAT	CO0410000
*SHERIFF'S OFFICE	CANON CITY	FREMONT	CO0220000	*COLORADO STATE PATROL	CRAIG	N/A	COCSP1100
*DEPARTMENT OF CORRECTIONS	CANON CITY	N/A	CODOC0000	CREEDE PD	CREEDE	MINERAL	CO0400100
CARBONDALE POLICE DEPT	CARBONDALE	GARFIELD	CO0230400	*SHERIFF'S OFFICE	CREEDE	MINERAL	CO0400000
CASTLE ROCK PD	CASTLE ROCK	N/A	CO0180100	CRESTED BUTTE PD	CRESTED BUTTE	GUNNISON	CO0260300
*SHERIFF'S OFFICE	CASTLE ROCK	DOUGLAS	CO0180000	*MT. CRESTED BUTTE PD	CRESTED BUTTE	GUNNISON	CO0260200
COLORADO STATE PATROL	COLORADO SPRINGS	N/A	COCSP0300	CRIPPLE CREEK PD	CRIPPLE CREEK	TELLER	CO0600200
CEDAREDDGE PD	CEDAREDDGE	DELTA	CO0150400	*SHERIFF'S OFFICE	CRIPPLE CREEK	TELLER	CO0600000
CENTER PD	CENTER	SAGUACHE	CO0550100	DACONA PD	DACONA	WELD	CO0620800
CENTRAL CITY PD	CENTRAL CITY	GILPIN	CO0240100	DE BEQUE PD	DE BEQUE	MESA	CO0390400
*SHERIFF'S OFFICE	CENTRAL CITY	GILPIN	CO0240000	DEL NORTE PD	DEL NORTE	RIO GRANDE	CO0530200
CHEERY HILLS PD	LITTLETON	ARAPAHOE	CO0030500	*SHERIFF'S OFFICE	DEL NORTE	RIO GRANDE	CO0530000
CHEYENNE WELLS PD	CHEYENNE WELLS	CHEYENNE	CO0090100	DELTA PD	DELTA	DELTA	CO0150100
*SHERIFF'S OFFICE	CHEYENNE WELLS	CHEYENNE	CO0090000	*SHERIFF'S OFFICE	DELTA	DELTA	CO0150000
COLORADO BUREAU OF INVESTIGATIONS	DENVER	N/A	CO0810000	DENVER POLICE DEPARTMENT RADIO ROOM	DENVER	N/A	CODPD0100
COLORADO SCHOOL OF MINES	GOLDEN	N/A	CO0300800	DENVER POLICE DEPARTMENT RECORDS AND	DENVER	N/A	CODPD0000
COLORADO SPRINGS PD	COLORADO SPRINGS	EL PASO	CO0210100	*AURARIA DEPARTMENT OF PUBSAFETY	DENVER	DENVER	CO0160200
*EL PASO COMMUNITY COLLEGE	COLORADO SPRINGS	EL PASO	CO0210500	*COMMUNITY COLLEGE OF DENVER PD	DENVER	DENVER	CO0160300
*SHERIFF'S OFFICE	COLORADO SPRINGS	EL PASO	CO0210000	*SHERIFF'S OFFICE	DENVER	DENVER	CO0160000

LAW ENFORCEMENT AGENCIES

COLORADO

AGENCY	ADDRESS	COUNTY	ORI	AGENCY	ADDRESS	COUNTY	ORI
*EDGEWATER PD	DENVER	JEFFERSON	CO0300300	FRUITA PD	FRUITA	MESA	CO0390200
*LAKESIDE PD	DENVER	JEFFERSON	CO0300600	GEORGETOWN MARSHAL'S OFFI	GEORGETOWN	CLEAR CREEK	CO0100200
*MOUNTAIN VIEW PD	DENVER	JEFFERSON	CO0300900	*SHERIFF'S OFFICE	GEORGETOWN	CLEAR CREEK	CO0100000
*COLORADO STATE PATROL	DENVER	N/A	CO0300000	GILCREST PD	GILCREST	WELD	CO0621500
*COLORADO BUREAU OF INVESTIGATIONS	DENVER	N/A	CO0300000	GLENDALE PD	GLENDALE	ARAPAOHOE	CO0030400
*DIVISION OF WILDLIFE	DENVER	N/A	CO0160500	GLENWOOD SPRINGS PD	GLENWOOD SPRINGS	GARFIELD	CO0230100
*UNIVERSITY OF DENVER PD	DENVER	N/A	CO0160100	*SHERIFF'S OFFICE	GLENWOOD SPRINGS	GARFIELD	CO0230000
*UNIVERSITY OF COLORADO MEDICAL CENTER PD	DENVER	N/A	CO0160400	GOLDEN PD	GOLDEN	JEFFERSON	CO0300200
DEPARTMENT OF CORRECTIONS	CANON CITY	N/A	CO0300000	*SHERIFF'S OFFICE	GOLDEN	JEFFERSON	CO0300000
DEPT OF PUBLIC SAFETY	LAKEWOOD	JEFFERSON	CO0300400	*COLORADO SCHOOL OF MINES	GOLDEN	N/A	CO0300800
DERBY PD	BRIGHTON	ADAMS	CO0010700	*COLORADO STATE PATROL	GOLDEN	N/A	CO0300200
DILLON PD	DILLON	SUMMIT	CO0590200	GRANBY PD	GRANBY	GRAND	CO0250100
DIVISION OF WILDLIFE	DENVER	N/A	CO0160500	GRAND JUNCTION PD	GRAND JUNCTION	MESA	CO0390100
DOLORES PD	DOLORES	MONTEZUMA	CO0420500	*SHERIFF'S OFFICE	GRAND JUNCTION	MESA	CO0390000
DOVE CREEK MARSHALS OFFICE	DOVE CREEK	DOLORES	CO0170100	*COLORADO STATE PATROL	GRAND JUNCTION	N/A	CO0300900
*SHERIFF'S OFFICE	DOVE CREEK	DOLORES	CO0170000	GRAND LAKE PD	GRAND LAKE	GRAND	CO0250200
DURANGO PD	DURANGO	LA PLATA	CO0340100	GRAND VALLEY PD	GRAND VALLEY	GARFIELD	CO0230200
*SHERIFF'S OFFICE	DURANGO	LA PLATA	CO0340000	GREELEY PD	GREELEY	WELD	CO0620200
*COLORADO STATE PATROL	DURANGO	N/A	CO0301500	*COLORADO STATE PATROL	GREELEY	N/A	CO0300600
EADS PD	EADS	KIOWA	CO0310100	*SHERIFF'S OFFICE	GREELEY	WELD	CO0620000
*SHERIFF'S OFFICE	EADS	KIOWA	CO0310000	*UNIVERSITY OF NORTHERN COLORADO PD	GREELEY	WELD	CO0621600
EAGLE PD	EAGLE	EAGLE	CO0190200	GREENWOOD VILLAGE PD	ENGLEWOOD	ARAPAOHOE	CO0030700
*SHERIFF'S OFFICE	EAGLE	EAGLE	CO0190000	GUNNISON PD	GUNNISON	GUNNISON	CO0260100
*COLORADO STATE PATROL	EAGLE	N/A	CO0301200	*SHERIFF'S OFFICE	GUNNISON	GUNNISON	CO0260000
EATON PD	EATON	WELD	CO0620300	HAXTUN PD	HAXTUN	PHILLIPS	CO0480200
EDGEWATER PD	DENVER	JEFFERSON	CO0300300	HAYDEN PD	HAYDEN	OUTT	CO0540200
EL PASO COMMUNITY COLLEGE	COLORADO SPRINGS	EL PASO	CO0210500	HOLLY PD	HOLLY	PROWERS	CO0500200
ELIZABETH PD	ELIZABETH	ELBERT	CO0200100	HOLYOKE PD	HOLYOKE	PHILLIPS	CO0480100
EMPIRE MARSHAL'S OFFICE	EMPIRE	CLEAR CREEK	CO0100300	*SHERIFF'S OFFICE	HOLYOKE	PHILLIPS	CO0480000
ENGLEWOOD PD	ENGLEWOOD	ARAPAOHOE	CO0030100	HOTCHKISS PD	HOTCHKISS	DELTA	CO0150300
*GREENWOOD VILLAGE PD	ENGLEWOOD	ARAPAOHOE	CO0030700	IDAHO SPRINGS PD	IDAHO SPRINGS	CLEAR CREEK	CO0100100
*SHERIDAN PD	ENGLEWOOD	ARAPAOHOE	CO0030300	IGNACIO PD	IGNACIO	LA PLATA	CO0340300
ERIE PD	ERIE	WELD	CO0620700	*SOUTHERN UTE TRIBAL PD	IGNACIO	LA PLATA	CO0340200
ESTES PARK PD	ESTES PARK	LARIMER	CO0350200	JOHNSTOWN PD	JOHNSTOWN	WELD	CO0621000
EVANS PD	EVANS	WELD	CO0620400	JULESBURG PD	JULESBURG	SEDGWICK	CO0580100
FAIRPLAY PD	FAIRPLAY	PARK	CO0470100	*SHERIFF'S OFFICE	JULESBURG	SEDGWICK	CO0580000
*SHERIFF'S OFFICE	FAIRPLAY	PARK	CO0470000	KERSEY PD	KERSEY	WELD	CO0620900
FEDERAL HEIGHTS PD	FEDERAL HEIGHTS	ADAMS	CO0010800	KREMMLING PD	KREMMLING	GRAND	CO0250300
FLEMING PD	FLEMING	LOGAN	CO0380200	LA JARA PD	LA JARA	CONEJOS	CO0110300
FLORENCE PD	FLORENCE	FREMONT	CO0220200	LA JUNTA PD	LA JUNTA	OTERO	CO0450100
FORT COLLINS PD	FORT COLLINS	LARIMER	CO0350300	*SHERIFF'S OFFICE	LA JUNTA	OTERO	CO0450000
*SHERIFF'S OFFICE	FORT COLLINS	LARIMER	CO0350000	LA SALLE PD	LA SALLE	WELD	CO0620500
*COLORADO STATE UNIVERSITY PD	FORT COLLINS	N/A	CO0350500	LA VETA PD	LA VETA	HUERFANO	CO0280200
*COLORADO STATE PATROL	FORT COLLINS	N/A	CO0301800	LAFAYETTE PD	LAFAYETTE	BOULDER	CO0070300
FORT LUPTON PD	FORT LUPTON	WELD	CO0620100	LAKESIDE PD	DENVER	JEFFERSON	CO0300600
FORT MORGAN PD	FORT MORGAN	MORGAN	CO0440200	*DEPT OF PUBLIC SAFETY	LAKEWOOD	JEFFERSON	CO0300400
*SHERIFF'S OFFICE	FORT MORGAN	MORGAN	CO0440000	LAMAR COMMUNITY COLLEGE P	LAMAR	PROWERS	CO0500300
*COLORADO STATE PATROL	FORT MORGAN	N/A	CO0300700	LAMAR PD	LAMAR	PROWERS	CO0500100
FOUNTAIN PD	FOUNTAIN	EL PASO	CO0210200	*COLORADO STATE PATROL	LAMAR	N/A	CO0300500
FOWLER PD	FOWLER	OTERO	CO0450400	*SHERIFF'S OFFICE	LAMAR	PROWERS	CO0500000
FREDERICK PD	FREDERICK	WELD	CO0621700	LAS ANIMAS PD	LAS ANIMAS	BENT	CO0060100
FRISCO PD	FRISCO	SUMMIT	CO0590400	*SHERIFF'S OFFICE	LAS ANIMAS	BENT	CO0060000
*COLORADO STATE PATROL	FRISCO	N/A	CO0301800	LEADVILLE PD	LEADVILLE	LAKE	CO0330100
				*SHERIFF'S OFFICE	LEADVILLE	LAKE	CO0330000
				LIMON PD	LIMON	LINCOLN	CO0370100

LAW ENFORCEMENT AGENCIES

COLORADO

AGENCY	ADDRESS	COUNTY	ORI	AGENCY	ADDRESS	COUNTY	ORI
*COLORADO STATE PATROL	LIMON	N/A	CO0300100	RANGELY PD	RANGELY	RIO BLANCO	CO0520200
LITTLETON PD	LITTLETON	ARAPAOHOE	CO0030200	RED CLIFF PD	RED CLIFF	EAGLE	CO0190500
*BOW MAR PD	LITTLETON	ARAPAOHOE	CO0030600	RICO PD	RICO	DOLORES	CO0170200
*CHERRY HILLS PD	LITTLETON	ARAPAOHOE	CO0030500	RIFLE PD	RIFLE	GARFIELD	CO0230300
*COLUMBINE VALLEY PD	LITTLETON	ARAPAOHOE	CO0030800	ROCKY FORD PD	ROCKY FORD	OTERO	CO0450200
*SHERIFF'S OFFICE	LITTLETON	ARAPAOHOE	CO0030000	ROMEO PD	ROMEO	CONEJOS	CO0110200
*COLORADO STATE PATROL	LITTLETON	N/A	CO0302100	SALIDA PD	SALIDA	CHAFFEE	CO0080200
LONGMONT PD	LONGMONT	BOULDER	CO0070400	*SHERIFF'S OFFICE	SALIDA	CHAFFEE	CO0080000
LOUISVILLE PD	LOUISVILLE	BOULDER	CO0070600	SAN LUIS PD	SAN LUIS	COSTILLA	CO0120100
LOVELAND PD	LOVELAND	LARIMER	CO0350400	*SHERIFF'S OFFICE	SAN LUIS	COSTILLA	CO0120000
LYONS POLICE DEPARTMENT	LYONS	BOULDER	CO0070700	SHERIDAN PD	ENGLEWOOD	ARAPAOHOE	CO0030300
MANASSA PD	MANASSA	CONEJOS	CO0110400	SHERIFF'S OFFICE	BRIGHTON	ADAMS	CO0010000
MANCOS PD	MANCOS	MONTEZUMA	CO0420200	SHERIFF'S OFFICE	ALAMOSA	ALAMOSA	CO0020000
MANITOU SPRINGS PD	MANITOU SPRINGS	EL PASO	CO0210300	SHERIFF'S OFFICE	LITTLETON	ARAPAOHOE	CO0030000
MANZANOLA PD	MANZANOLA	OTERO	CO0450300	SHERIFF'S OFFICE	PAGOSA SPRINGS	ARCHULETA	CO0040000
MARSHAL'S OFFICE	SANFORD	CONEJOS	CO0110500	SHERIFF'S OFFICE	SPRINGFIELD	BACA	CO0050000
MARSHAL'S OFFICE	FLAGLER	KIT CARSON	CO0320300	SHERIFF'S OFFICE	LAS ANIMAS	BENT	CO0060000
MARSHAL'S OFFICE	STRATTON	KIT CARSON	CO0320200	SHERIFF'S OFFICE	BOULDER	BOULDER	CO0070000
MEEKER PD	MEEKER	RIO BLANCO	CO0520100	SHERIFF'S OFFICE	CHEYENNE WELLS	CHEYENNE	CO0090000
*SHERIFF'S OFFICE	MEEKER	RIO BLANCO	CO0520000	SHERIFF'S OFFICE	SALIDA	CHAFFEE	CO0080000
MILLIKEN PD	MILLIKEN	WELD	CO0621100	SHERIFF'S OFFICE	GEORGETOWN	CLEAR CREEK	CO0100000
MINTURN PD	MINTURN	EAGLE	CO0190300	SHERIFF'S OFFICE	CONEJOS	CONEJOS	CO0011000
MONTE VISTA PD	MONTE VISTA	RIO GRANDE	CO0530100	SHERIFF'S OFFICE	SAN LUIS	COSTILLA	CO0120000
MONTRORSE PD	MONTRORSE	MONTRORSE	CO0430100	SHERIFF'S OFFICE	ORDWAY	CROWLEY	CO0130000
*SHERIFF'S OFFICE	MONTRORSE	MONTRORSE	CO0430000	SHERIFF'S OFFICE	WESTCLIFFE	CUSTER	CO0140000
*COLORADO STATE PATROL	MONTRORSE	N/A	CO0301000	SHERIFF'S OFFICE	DELTA	DELTA	CO0150000
MORRISON PD	MORRISON	JEFFERSON	CO0300700	SHERIFF'S OFFICE	DENVER	DENVER	CO0160000
MOUNTAIN VIEW PD	DENVER	JEFFERSON	CO0300900	SHERIFF'S OFFICE	CASTLE ROCK	DOUGLAS	CO0180000
MT. CRESTED BUTTE PD	CRESTED BUTTE	GUNNISON	CO0260200	SHERIFF'S OFFICE	DOVE CREEK	DOLORES	CO0170000
NATURITA PD	NATURITA	MONTRORSE	CO0430500	SHERIFF'S OFFICE	EAGLE	EAGLE	CO0190000
NEDERLAND PD	NEDERLAND	BOULDER	CO0070800	SHERIFF'S OFFICE	COLORADO SPRINGS	EL PASO	CO0210000
NEW CASTLE PD	NEW CASTLE	GARFIELD	CO0230600	SHERIFF'S OFFICE	KIOWA	ELBERT	CO0200000
NORTHGLENN PD	NORTHGLENN	ADAMS	CO0010600	SHERIFF'S OFFICE	CANON CITY	FREMONT	CO0220000
NORWOOD PD	NORWOOD	SAN MIGUEL	CO0570200	SHERIFF'S OFFICE	GLENWOOD SPRINGS	GARFIELD	CO0230000
NUCLA PD	NUCLA	MONTRORSE	CO0430300	SHERIFF'S OFFICE	CENTRAL CITY	GILPIN	CO0240000
OAK CREEK PD	OAK CREEK	ROUTT	CO0540300	SHERIFF'S OFFICE	HOT SULPHUR SPRINGS	GRAND	CO0250000
OLATHE PD	OLATHE	MONTRORSE	CO0430400	SHERIFF'S OFFICE	GUNNISON	GUNNISON	CO0260000
ORDWAY PD	ORDWAY	CROWLEY	CO0130100	SHERIFF'S OFFICE	LAKE CITY	HINSDALE	CO0270000
*SHERIFF'S OFFICE	ORDWAY	CROWLEY	CO0130000	SHERIFF'S OFFICE	WALDENBURG	HUERFANO	CO0280000
OTIS PD	OTIS	WASHINGTON	CO0610200	SHERIFF'S OFFICE	WALDEN	JACKSON	CO0290000
OURAY PD	OURAY	OURAY	CO0460100	SHERIFF'S OFFICE	GOLDEN	JEFFERSON	CO0300000
*SHERIFF'S OFFICE	OURAY	OURAY	CO0460000	SHERIFF'S OFFICE	BURLINGTON	KIT CARSON	CO0320000
PAGOSA SPRINGS PD	PAGOSA SPRINGS	ARCHULETA	CO0040100	SHERIFF'S OFFICE	EADS	KIOWA	CO0310000
*SHERIFF'S OFFICE	PAGOSA SPRINGS	ARCHULETA	CO0040000	SHERIFF'S OFFICE	DURANGO	LA PLATA	CO0340000
PALISADE PD	PALISADE	MESA	CO0390300	SHERIFF'S OFFICE	FORT COLLINS	LARIMER	CO0350000
PALMER LAKE MARSHALS OFFICE	PALMER LAKE	EL PASO	CO0210600	SHERIFF'S OFFICE	LEADVILLE	LAKE	CO0330000
PAONIA PD	PAONIA	DELTA	CO0150200	SHERIFF'S OFFICE	TRINIDAD	LAS ANIMAS	CO0360000
PEYTON PD	PEYTON	EL PASO	CO0210800	SHERIFF'S OFFICE	HUGO	LINCOLN	CO0370000
PIERCE PD	PIERCE	WELD	CO0621400	SHERIFF'S OFFICE	STERLING	LOGAN	CO0380000
PLATTEVILLE PD	PLATTEVILLE	WELD	CO0621300	SHERIFF'S OFFICE	GRAND JUNCTION	MESA	CO0390000
PUEBLO PD	PUEBLO	PUEBLO	CO0510100	SHERIFF'S OFFICE	CREEDE	MINERAL	CO0400000
*COLORADO STATE HOSPITAL P	PUEBLO	N/A	CO0510200	SHERIFF'S OFFICE	CORTEZ	MONTEZUMA	CO0420000
*COLORADO STATE PATROL	PUEBLO	N/A	CO0302000	SHERIFF'S OFFICE	CRAIG	MOFFAT	CO0410000
*SOUTHERN COLORADO STATE COLLEGE PD	PUEBLO	N/A	CO0510300	SHERIFF'S OFFICE	FORT MORGAN	MORGAN	CO0440000
*SHERIFF'S OFFICE	PUEBLO	PUEBLO	CO0510000	SHERIFF'S OFFICE	MONTRORSE	MONTRORSE	CO0430000
				SHERIFF'S OFFICE	LA JUNTA	OTERO	CO0450000
				SHERIFF'S OFFICE	OURAY	OURAY	CO0460000

LAW ENFORCEMENT AGENCIES

COLORADO

AGENCY	ADDRESS	COUNTY	ORI	AGENCY	ADDRESS	COUNTY	ORI	
SHERIFF'S OFFICE	FAIRPLAY	PARK	CO0470000	*SHERIFF'S OFFICE	WESTCLIFFE	CUSTER	CO0140000	
SHERIFF'S OFFICE	HOLYOKE	PHILLIPS	CO0480000	WESTMINSTER PD	WESTMINSTER	ADAMS	CO0010500	
SHERIFF'S OFFICE	ASPEN	PITKIN	CO0490000	WHEAT RIDGE PD	WHEAT RIDGE	JEFFERSON	CO0300500	
SHERIFF'S OFFICE	LAMAR	PROWERS	CO0500000	WIGGINS PD	WIGGINS	MORGAN	CO0440300	
SHERIFF'S OFFICE	PUEBLO	PUEBLO	CO0510000	WINDSOR PD	WINDSOR	WELD	CO0620600	
SHERIFF'S OFFICE	DEL NORTE	RIO GRANDE	CO0530000	WOODLAND PARK PD	WOODLAND PARK	TELLER	CO0600100	
SHERIFF'S OFFICE	MEEKER	RIO BLANCO	CO0520000	WOODMOOR-MONUMENT	MONUMENT	EL PASO	CO0210700	
SHERIFF'S OFFICE	STEAMBOAT SPRINGS	ROUTT	CO0540000	POLICE DEPARTMENT				
SHERIFF'S OFFICE	SAGUACHE	SAGUACHE	CO0550000	WRAY PD	WRAY	YUMA	CO0630100	
SHERIFF'S OFFICE	SILVERTON	SAN JUAN	CO0560000	*SHERIFF'S OFFICE	WRAY	YUMA	CO0630000	
SHERIFF'S OFFICE	TELLURIDE	SAN MIGUEL	CO0570000	YAMPA PD	YAMPA	ROUTT	CO0540400	
SHERIFF'S OFFICE	JULESBURG	SEDGWICK	CO0580000	YUMA PD	YUMA	YUMA	CO0630200	
SHERIFF'S OFFICE	BRECKENRIDGE	SUMMIT	CO0590000					
SHERIFF'S OFFICE	CRIPPLE CREEK	TELLER	CO0600000	FEDERAL AGENCIES				
SHERIFF'S OFFICE	AKRON	WASHINGTON	CO0610000	BENTS OLD FORT NATIONAL	LA JUNTA	N/A	CODI00300	
SHERIFF'S OFFICE	GREELEY	WELD	CO0620000	HISTORIC SITE				
SHERIFF'S OFFICE	WRAY	YUMA	CO0630000	BLACK CANYON OF THE	MONTROSE	N/A	CODI00400	
SILT PD	SILT	GARFIELD	CO0230500	GUNNATIONAL MONUMENT				
SILVERTHORNE PD	SILVERTHORNE	SUMMIT	CO0590300	BUREAU OF ALCOHOL,	DENVER	N/A	COATF0200	
SILVERTON PD	SILVERTON	SAN JUAN	CO0560100	TOBACCO AND FIREARMS				
*SHERIFF'S OFFICE	SILVERTON	SAN JUAN	CO0560000	CAMP HALE	PANDO	N/A	COUSA0000	
SOUTHERN COLORADO STATE	PUEBLO	N/A	CO0510300	COLORADO NATIONAL	FRUITA	N/A	CODI00500	
COLLEGE PD				MONUMEN				
SOUTHERN UTE TRIBAL PD	IGNACIO	LA PLATA	CO0340200	CURECANTI NATIONAL	GUNNISON	N/A	CODI00600	
SPRINGFIELD PD	SPRINGFIELD	BACA	CO0050100	RECREAAREA				
*SHERIFF'S OFFICE	SPRINGFIELD	BACA	CO0050000	DRUG ENFORCEMENT	DENVER	N/A	CODEA0100	
STEAMBOAT SPRINGS PD	STEAMBOAT SPRINGS	ROUTT	CO0540100	ADMINISTRATION				
*SHERIFF'S OFFICE	STEAMBOAT SPRINGS	ROUTT	CO0540000	FBI	DENVER	N/A	COFBIDN00	
STERLING PD	STERLING	LOGAN	CO0380100	FEDERAL AVIATION	DENVER	N/A	COFAA0100	
*SHERIFF'S OFFICE	STERLING	LOGAN	CO0380000	ADMINISTRATION AIR				
*COLORADO STATE PATROL	STERLING	N/A	CO0380800	FITZSIMMONS GENERAL	DENVER	N/A	COUSA0100	
TELLURIDE PD	TELLURIDE	SAN MIGUEL	CO0570100	HOSPITAL				
*SHERIFF'S OFFICE	TELLURIDE	SAN MIGUEL	CO0570000	FLORISSANT FOSSIL BEDS	FLORISSANT	N/A	CODI00700	
THORNTON PD	THORNTON	ADAMS	CO0010400	MONUMENT				
TOWAOC PD	TOWAOC	MONTEZUMA	CO0420300	FOOD AND DRUG	DENVER	N/A	COFDADN00	
*UTE MOUNTAIN TRIBAL PD	TOWAOC	MONTEZUMA	CO0420400	ADMINISTRATION				
TOWN OF ANTONITO PD	ANTONITO	CONEJOS	CO0110100	FORT CARSON	COLORADO SPRINGS	N/A	COUSA0200	
TRINIDAD PD	TRINIDAD	LAS ANIMAS	CO0360100	GREAT SAND DUNES	ALAMOSA	N/A	CODI00800	
*SHERIFF'S OFFICE	TRINIDAD	LAS ANIMAS	CO0360000	NATIONALMONUMENT				
*COLORADO STATE PATROL	TRINIDAD	N/A	CO0360400	IMMIGRATION AND	DENVER	N/A	COINSDN00	
UNIVERSITY OF COLORADO PD	BOULDER	N/A	CO0070500	NATURALIZATION SERVICE				
UNIVERSITY OF COLORADO PD	COLORADO SPRINGS	N/A	CO0210400	INTERNAL REVENUE SERVICE	DENVER	N/A	COIRS8400	
UNIVERSITY OF COLORADO	DENVER	N/A	CO0160400	INTELLIGENCE DIVISION				
MEDICAL CENTER PD				MESA VERDE NATIONAL PARK	CORTEZ	N/A	CODI00200	
UNIVERSITY OF DENVER PD	DENVER	N/A	CO0160100	SERVICE				
UNIVERSITY OF NORTHERN	GREELEY	WELD	CO0621600	OSI, LOWRY AFB	DENVER	N/A	COOSI1400	
COLORADO PD				POSTAL INSPECTOR IN CHARGE	DENVER	N/A	COPODN000	
UTE MOUNTAIN TRIBAL PD	TOWAOC	MONTEZUMA	CO0420400	PUEBLO ARMY DEPOT	AVONDALE	N/A	COUSA0300	
VAIL PD	VAIL	EAGLE	CO0190100	ROCKY MOUNTAIN ARSENAL	DENVER	N/A	COUSA0400	
VICTOR PD	VICTOR	TELLER	CO0600300	ROCKY MOUNTAIN NATIONAL	ESTES PARK	N/A	CODI00100	
WALDEN PD	WALDEN	JACKSON	CO0290100	PSHADOW MOUNTAIN				
*SHERIFF'S OFFICE	WALDEN	JACKSON	CO0290000	SECURITY POLICE	USAF ACADEMY	N/A	COAF00100	
WALSENBURG PD	WALSENBURG	HUERFANO	CO0280100	SECURITY POLICE	PETERSON FIELD	N/A	COAF00300	
*SHERIFF'S OFFICE	WALSENBURG	HUERFANO	CO0280000	SECURITY POLICE BUCKLEY	AURORA	N/A	COAF00400	
WALSH PD	WALSH	BACA	CO0050700	FIELD				
WELLINGTON PD	WELLINGTON	LARIMER	CO0350600	SECURITY POLICE	LOWRY AIR FORCE BASE	N/A	COAF00200	
WESTCLIFFE POLICE	WESTCLIFFE	CUSTER	CO0140100	INSPECTION AND CONTROL	DENVER	N/A	COUSC0100	
DEPARTMENT				U. S. FOREST SERVICE, REGION		N/A	CODOA9900	
				2				
				U.S. CUSTOMS SERVICE OFFICE	DENVER	N/A	COUSC5000	
				OF INVESTIGATIONS				

LAW ENFORCEMENT AGENCIES

COLORADO

AGENCY	ADDRESS	COUNTY	ORI	AGENCY	ADDRESS	COUNTY	ORI
U.S. FISH AND WILDLIFE	DENVER	N/A	CODI07500	UNITED STATES MARSHAL	DENVER	N/A	COUSM0100
SERVICE				YUCCA HOUSE NATIONAL	MESA VERDE NATIONAL	N/A	CODI00900
U.S. SECRET SERVICE	DENVER	N/A	COSS40200	MONUMENT	PARK		

LAW ENFORCEMENT AGENCIES

CONNECTICUT

AGENCY	ADDRESS	COUNTY	ORI	AGENCY	ADDRESS	COUNTY	ORI
STATE AND LOCAL AGENCIES							
ANSONIA PD	ANSONIA	STATE POLICE TROOP A	CT0000200	FARMINGTON PD	FARMINGTON	STATE POLICE TROOP A	CT0005200
AVON PD	AVON	STATE POLICE TROOP A	CT0000400	GLASTONBURY PD	GLASTONBURY	STATE POLICE TROOP A	CT0005400
BERLIN PD	BERLIN	STATE POLICE TROOP A	CT0000700	GRANBY PD	GRANBY	STATE POLICE TROOP A	CT0005600
BETHEL PD	BETHEL	STATE POLICE TROOP A	CT0000900	GREENWICH PD	GREENWICH	STATE POLICE TROOP A	CT0005700
*STATE POLICE, TROOP I	BETHEL	N/A	CTCSP1000	GROTON CITY PD	GROTON CITY	STATE POLICE TROOP A	CT0005900
BLOOMFIELD PD	BLOOMFIELD	STATE POLICE TROOP A	CT0001100	GROTON TOWN PD	GROTON TOWN	STATE POLICE TROOP A	CT00A5900
BRANFORD PD	BRANFORD	STATE POLICE TROOP A	CT0001400	GUILFORD PD	GUILFORD	STATE POLICE TROOP A	CT0006000
BRIDGEPORT PD	BRIDGEPORT	STATE POLICE TROOP A	CT0001500	HAMDEN PD	HAMDEN	STATE POLICE TROOP A	CT0006200
BRISTOL PD	BRISTOL	STATE POLICE TROOP A	CT0001700	HARTFORD PD	HARTFORD	STATE POLICE TROOP A	CT0006400
CANTON PD	CANTON	STATE POLICE TROOP A	CT0002300	*CONNECTICUT STATE POLICE HEADQUARTERS	HARTFORD	N/A	CTCSP0000
CENTRAL CONNECTICUT STATECOLLEGE	NEW BRITAIN	N/A	CT0019000	*CONNECTICUT STATE BUREAU OF IDENTIFICATION	HARTFORD	N/A	CTCSP0100
CHESHIRE PD	CHESHIRE	STATE POLICE TROOP A	CT0002500	*CONNECTICUT STATE POLICE DETECTIVE DIVISION	HARTFORD	N/A	CTCSPDD00
CLINTON PD	CLINTON	STATE POLICE TROOP A	CT0002700	*CONNECTICUT STATE POLICE CRIMINAL	HARTFORD	N/A	CTCSPCI00
CONNECTICUT MOTOR VEHICLE DEPARTMENT	WETHERSFIELD	N/A	CT0018000	*STATE POLICE, TROOP H	HARTFORD	N/A	CTCSP0900
CONNECTICUT STATE BUREAU OF IDENTIFICATION	HARTFORD	N/A	CTCSP0100	JEWETT CITY PD	JEWETT CITY	STATE POLICE TROOP A	CT0005800
CONNECTICUT STATE POLICE HEADQUARTERS	HARTFORD	N/A	CTCSP0000	MADISON PD	MADISON	STATE POLICE TROOP A	CT0007600
CONNECTICUT STATE POLICE DETECTIVE DIVISION	HARTFORD	N/A	CTCSPDD00	MANCHESTER PD	MANCHESTER	STATE POLICE TROOP A	CT0007700
CONNECTICUT STATE POLICE CRIMINAL	HARTFORD	N/A	CTCSPCI00	MERIDEN PD	MERIDEN	STATE POLICE TROOP A	CT0008000
COVENTRY PD	COVENTRY	STATE POLICE TROOP A	CT0003200	*STATE POLICE, STATEWIDE ORGANIZED CRIME	MERIDEN	N/A	CTCSP1500
DANBURY PD	DANBURY	STATE POLICE TROOP A	CT0003400	*STATE POLICE, MUNICIPAL POLICE TRAINING ACADEMY	MERIDEN	N/A	CTCSP1400
DANIELSON PD	DANIELSON	STATE POLICE TROOP A	CT0006900	MIDDLEBURY PD	MIDDLEBURY	STATE POLICE TROOP A	CT0008100
*STATE POLICE, TROOP D	DANIELSON	N/A	CTCSP0500	MIDDLETOWN PD	MIDDLETOWN	STATE POLICE TROOP A	CT0008300
DARIEN PD	DARIEN	STATE POLICE TROOP A	CT0003500	MILFORD PD	MILFORD	STATE POLICE TROOP A	CT0008400
DERBY PD	DERBY	STATE POLICE TROOP A	CT0003700	MONROE PD	MONROE	STATE POLICE TROOP A	CT0008500
EAST HAMPTON PD	EAST HAMPTON	STATE POLICE TROOP A	CT0004200	NAUGATUCK PD	NAUGATUCK	STATE POLICE TROOP A	CT0008800
EAST HARTFORD PD	EAST HARTFORD	STATE POLICE TROOP A	CT0004300	NEW BRITAIN PD	NEW BRITAIN	STATE POLICE TROOP A	CT0008900
EAST HAVEN PD	EAST HAVEN	STATE POLICE TROOP A	CT0004400	*CENTRAL CONNECTICUT STATECOLLEGE	NEW BRITAIN	N/A	CT0019000
*WAREHOUSE POINT	EAST WINDSOR	STATE POLICE TROOP A	CT0004700	NEW CANAAN PD	NEW CANAAN	STATE POLICE TROOP A	CT0009000
EASTON PD	EASTON	STATE POLICE TROOP A	CT0004600	NEW HAVEN PD	NEW HAVEN	STATE POLICE TROOP A	CT0009300
ENFIELD PD	ENFIELD	STATE POLICE TROOP A	CT0004900	NEW LONDON PD	NEW LONDON	STATE POLICE TROOP A	CT0009500
FAIRFIELD PD	FAIRFIELD	STATE POLICE TROOP A	CT0005100	NEW MILFORD PD	NEW MILFORD	STATE POLICE TROOP A	CT0009600
				NEWINGTON PD	NEWINGTON	STATE POLICE TROOP A	CT0009400

LAW ENFORCEMENT AGENCIES

CONNECTICUT

AGENCY	ADDRESS	COUNTY	ORI	AGENCY	ADDRESS	COUNTY	ORI
NEWTOWN PD	NEWTOWN	STATE POLICE TROOP A	CT0009700	VERNON PD	VERNON	FAIRFIELD	CT0014600
NORTH BRANFORD PD	NORTH BRANFORD	STATE POLICE TROOP A	CT0009900	WALLINGFORD PD	WALLINGFORD	FAIRFIELD	CT0014800
*STATE POLICE, TROOP B	NORTH CANAAN	N/A	CTCSP0300	WAREHOUSE POINT	EAST WINDSOR	STATE POLICE TROOP A	CT0004700
NORTH HAVEN PD	NORTH HAVEN	STATE POLICE TROOP A	CT0010100	WATERBURY PD	WATERBURY	FAIRFIELD	CT0015100
NORWALK PD	NORWALK	FAIRFIELD	CT0010300	WATERFORD PD	WATERFORD	FAIRFIELD	CT0015200
NORWICH PD	NORWICH	FAIRFIELD	CT0010400	WATERTOWN PD	WATERTOWN	FAIRFIELD	CT0015300
OLD SAYBROOK PD	OLD SAYBROOK	FAIRFIELD	CT0010600	WEST HARTFORD PD	WEST HARTFORD	FAIRFIELD	CT0015500
ORANGE PD	ORANGE	FAIRFIELD	CT0010700	WEST HAVEN PD	WEST HAVEN	FAIRFIELD	CT0015600
PLAINVILLE PD	PLAINVILLE	FAIRFIELD	CT0011000	*STATE POLICE, TROOP F	WESTBROOK	N/A	CTCSP0700
PLYMOUTH PD	TERRYVILLE	FAIRFIELD	CT0011100	WESTON PD	WESTON	FAIRFIELD	CT0015700
PUTNAM PD	PUTNAM	FAIRFIELD	CT0011600	WESTPORT PD	WESTPORT	FAIRFIELD	CT0015800
RIDGEFIELD PD	RIDGEFIELD	FAIRFIELD	CT0011800	*STATE POLICE, TROOP G	WESTPORT	N/A	CTCSP0800
ROCKY HILL PD	ROCKY HILL	FAIRFIELD	CT0011900	WETHERSFIELD PD	WETHERSFIELD	FAIRFIELD	CT0015900
SEYMOUR PD	SEYMOUR	FAIRFIELD	CT0012400	*CONNECTICUT MOTOR VEHICLE DEPARTMENT	WETHERSFIELD	N/A	CT0018000
SHELTON PD	SHELTON	FAIRFIELD	CT0012600	WILLIMANTIC PD	WILLIMANTIC	FAIRFIELD	CT0016300
SIMSBURY PD	SIMSBURY	FAIRFIELD	CT0012800	WILTON PD	WILTON	FAIRFIELD	CT0016100
SOUTH WINDSOR PD	SOUTH WINDSOR	FAIRFIELD	CT0013200	WINDSOR LOCKS PD	WINDSOR LOCKS	FAIRFIELD	CT0016500
*STATE POLICE TROOP A	SOUTHBURY	N/A	CTCSP0200	WINDSOR PD	WINDSOR	FAIRFIELD	CT0016400
SOUTHINGTON PD	SOUTHINGTON	FAIRFIELD	CT0013100	WINSTED PD	WINSTED	FAIRFIELD	CT0016200
STAFFORD SPRINGS PD	STAFFORD SPRINGS	FAIRFIELD	CT0013400	WOLCOTT PD	WOLCOTT	FAIRFIELD	CT0016600
STAMFORD PD	STAMFORD	FAIRFIELD	CT0013500	WOODBIDGE PD	WOODBIDGE	FAIRFIELD	CT0016700
STATE POLICE TROOP L	LITCHFIELD	N/A	CTCSP1200	FEDERAL AGENCIES			
STATE POLICE, MUNICIPAL POLICE TRAINING ACADEMY	MERIDEN	N/A	CTCSP1400	BUREAU OF ALCOHOL, TOBACCO AND FIREARMS	NEW HAVEN	N/A	CTATF0100
STATE POLICE, STATEWIDE ORGANIZED CRIME	MERIDEN	N/A	CTCSP1500	BUREAU OF ALCOHOL, TOBACCO AND FIREARMS	HARTFORD	N/A	CTATF0200
STATE POLICE, TROOP B	NORTH CANAAN	N/A	CTCSP0300	DRUG ENFORCEMENT ADMINISTRATION	HARTFORD	N/A	CTDEA0100
STATE POLICE, TROOP C	STAFFORD SPRINGS	N/A	CTCSP0400	FBI	NEW HAVEN	N/A	CTFBNH00
STATE POLICE, TROOP D	DANIELSON	N/A	CTCSP0500	IMMIGRATION AND NATURALIZATION SERVICE	HARTFORD	N/A	CTINSHT00
STATE POLICE, TROOP E	MONTVILLE	N/A	CTCSP0600	INTERNAL REVENUE SERVICE INTELLIGENCE DIVISION	HARTFORD	N/A	CTIRS0600
STATE POLICE, TROOP F	WESTBROOK	N/A	CTCSP0700	U. S. COAST GUARD ACADEMY	NEW LONDON	N/A	CTCG00000
STATE POLICE, TROOP G	WESTPORT	N/A	CTCSP0800	U. S. COAST GUARD	GROTON	N/A	CTCG00A00
STATE POLICE, TROOP H	HARTFORD	N/A	CTCSP0900	U. S. CUSTOMS SERVICE INSPECTION AND CONTROL	HARTFORD	N/A	CTUSC0200
STATE POLICE, TROOP I	BETHEL	N/A	CTCSP1000	U. S. CUSTOMS SERVICE INSPECTION AND CONTROL	BRIDGEPORT	N/A	CTUSC0100
STATE POLICE, TROOP K	COLCHESTER	N/A	CTCSP1100	U. S. CUSTOMS SERVICE INSPECTION AND CONTROL	NEW LONDON	N/A	CTUSC0400
STATE POLICE, TROOP W	BRADLEY INTERNATIONAL	N/A	CTCSP1300	U. S. CUSTOMS SERVICE INSPECTION AND CONTROL	NEW HAVEN	N/A	CTUSC0300
STATE POLICE TROOP A	SOUTHBURY	N/A	CTCSP0200	U. S. SECRET SERVICE	NEW HAVEN	N/A	CTSS10700
STONINGTON PD	STONINGTON	FAIRFIELD	CT0013700	U.S. CUSTOMS SERVICE OFFICE OF INVESTIGATIONS	NEW HAVEN	N/A	CTUSC5000
STRATFORD PD	STRATFORD	FAIRFIELD	CT0013800	UNITED STATES MARSHAL	NEW HAVEN	N/A	CTUSM0100
SUFFIELD PD	SUFFIELD	FAIRFIELD	CT0013900				
THOMASTON PD	THOMASTON	FAIRFIELD	CT0014000				
TORRINGTON PD	TORRINGTON	FAIRFIELD	CT0014300				
TRUMBULL PD	TRUMBULL	FAIRFIELD	CT0014400				
UNIVERSITY OF CONNECTICUT PD	STORRS	N/A	CT0017000				

LAW ENFORCEMENT AGENCIES

DELAWARE

AGENCY	ADDRESS	COUNTY	ORI	AGENCY	ADDRESS	COUNTY	ORI
STATE AND LOCAL AGENCIES							
ALCOHOLIC BEVERAGE CONTROL COMMISSION	DOVER	N/A	DE0011200	HOUSTON PD	HOUSTON	KENT	DE0011600
BETHANY BEACH PD	BETHANY BEACH	SUSSEX	DE0031000	LAUREL PD	LAUREL	SUSSEX	DE0030300
*SOUTH BETHANY PD	BETHANY BEACH	SUSSEX	DE0031800	LEIPSIC PD	DOVER	KENT	DE0011300
BLADES PD	BLADES	SUSSEX	DE0030900	LEWES PD	LEWES	SUSSEX	DE0030400
BRIDGEVILLE PD	BRIDGEVILLE	SUSSEX	DE0030100	LITTLE CREEK PD	LITTLE CREEK	KENT	DE0010500
*DELAWARE STATE POLICE	BRIDGEVILLE	N/A	DE0030500	MIDDLETOWN PD	MIDDLETOWN	NEW CASTLE	DE0020200
BROOKSIDE PD	BROOKSIDE	NEW CASTLE	DE0021000	MILFORD PD	MILFORD	SUSSEX	DE0030500
CAMDEN-WYOMING PD	CAMDEN	KENT	DE0010400	MILLSBORO PD	MILLSBORO	SUSSEX	DE0031500
CLAYTON PD	CLAYTON	KENT	DE0010600	MILTON PD	MILTON	SUSSEX	DE0030600
DAGSBORO PD	DAGSBORO	SUSSEX	DE0031100	NEW CASTLE COUNTY PD	NEWARK	NEW CASTLE	DE0020300
DELAWARE CITY PD	DELAWARE CITY	NEW CASTLE	DE0020900	NEW CASTLE PD	NEW CASTLE	NEW CASTLE	DE0020400
DELAWARE DEPARTMENT OF NATYRAL RESOUUCES AND	DOVER	N/A	DE0011700	*DELAWARE STATE POLICE	NEW CASTLE	N/A	DE0030200
DELAWARE RIVER AND BAY AUTHORITY MEMORIAL	NEW CASTLE	NEW CASTLE	DE0020100	*DELAWARE RIVER AND BAY AUTHORITY MEMORIAL	NEW CASTLE	NEW CASTLE	DE0020100
DELAWARE STATE POLICE	BRIDGEVILLE	N/A	DE0030500	NEWARK PD	NEWARK	NEW CASTLE	DE0020500
DELAWARE STATE POLICE	DEWEY BEACH	N/A	DE0030700	NEWPORT PD	NEWPORT	NEW CASTLE	DE0020800
DELAWARE STATE POLICE HEADQUARTERS	DOVER	N/A	DE0030000	NORTH BOWERS BEACH PD	NORTH BOWERS BEACH	KENT	DE0011500
DELAWARE STATE POLICE	DOVER	N/A	DE0030300	REHOBOTH PD	REHOBOTH	SUSSEX	DE0030700
DELAWARE STATE POLICE	GEORGETOWN	N/A	DE0030400	SEAFORD PD	SEAFORD	SUSSEX	DE0030800
DELAWARE STATE POLICE	J.F.K. TURNPIKE	N/A	DE0030800	SELBYVILLE PD	SELBYVILLE	SUSSEX	DE0031600
DELAWARE STATE POLICE	NEW CASTLE	N/A	DE0030200	SHERIFF'S OFFICE	WILMINGTON	NEW CASTLE	DE0020000
DELAWARE STATE POLICE	ODESSA	N/A	DE0030900	SMYRNA PD	SMYRNA	KENT	DE0010300
DELAWARE STATE POLICE TROOP 9				SOUTH BETHANY PD	BETHANY BEACH	SUSSEX	DE0031800
DELAWARE STATE POLICE TROOP 1	WILMINGTON	N/A	DE0030100	STATE CAPTIOI SECURITY POLICE	DOVER	N/A	DE0011800
DELAWARE STATE POLICE TROOP 2A	WILMINGTON	N/A	DE0030600	STATE FIRE MARSHAL	DOVER	N/A	DE0012000
DELMAR PD	DELMAR	SUSSEX	DE0030200	STATE FIRE MARSHAL	GEORGETOWN	N/A	DE0032000
DOVER PD	DOVER	KENT	DE0010100	STATE FIRE MARSHAL	WILMINGTON	N/A	DE0022000
*LEIPSIC PD	DOVER	KENT	DE0011300	STATE MOTOR VEHICLE DIVIS	DOVER	N/A	DE0011400
*ALCOHOLIC BEVERAGE CONTROL COMMISSION	DOVER	N/A	DE0011200	STATE OFFICE OF NARCOTICS	DOVER	N/A	DE0011100
*DELAWARE STATE POLICE HEADQUARTERS	DOVER	N/A	DE0030000	WILMINGTON BUREAU OF POLICE	WILMINGTON	NEW CASTLE	DE0020600
*DELAWARE STATE POLICE	DOVER	N/A	DE0030300	*DELAWARE STATE POLICE TROOP 1	WILMINGTON	N/A	DE0030100
*DELAWARE DEPARTMENT OF NATYRAL RESOUUCES AND	DOVER	N/A	DE0011700	*DELAWARE STATE POLICE TROOP 2A	WILMINGTON	N/A	DE0030600
*STATE OFFICE OF NARCOTICS	DOVER	N/A	DE0011100	*STATE FIRE MARSHAL	WILMINGTON	N/A	DE0022000
*STATE CAPTIOI SECURITY POLICE	DOVER	N/A	DE0011800	*SHERIFF'S OFFICE	WILMINGTON	NEW CASTLE	DE0020000
*STATE FIRE MARSHAL	DOVER	N/A	DE0012000				
*STATE MOTOR VEHICLE DIVIS	DOVER	N/A	DE0011400	FEDERAL AGENCIES			
ELLENDALE PD	ELLENDALE	SUSSEX	DE0033000	BUREAU OF ALCOHOL, TOBACCAND FIREARMS	WILMINGTON	N/A	DEATF0200
ELSMERE PD	ELSMERE	NEW CASTLE	DE0020700	DRUG ENFORCEMENT ADMINISTRATION	WILMINGTON	N/A	DEDEA0100
FENWICK PD	FENWICK	SUSSEX	DE0031200	FORT MILES	LEWIS	N/A	DEUSA0000
FRANKFORD PD	FRANKFORD	SUSSEX	DE0031900	INTERNAL REVENUE SERVICE INTELLIGENCE DIVISION	WILMINGTON	N/A	DEIRS5100
GEORGETOWN PD	GEORGETOWN	SUSSEX	DE0031300	LENAPE ORDNANCE MODIFICATION CENTER	NEWARK	N/A	DEUSA0100
*DELAWARE STATE POLICE	GEORGETOWN	N/A	DE0030400	SECURITY POLICE	DOVER AIR	N/A	DEAF00100
*STATE FIRE MARSHAL	GEORGETOWN	N/A	DE0032000	U. S. CUSTOMS SERVICE INSPECTION AND CONTROL	WILMINGTON	N/A	DEUSC0100
GREENWOOD PD	GREENWOOD	SUSSEX	DE0031400	U. S. SECRET SERVICE	WILMINGTON	N/A	DESS13500
HARRINGTON PD	HARRINGTON	KENT	DE0010200	UNITED STATES MARSHAL	WILMINGTON	N/A	DEUSM0100
				VETERANS ADMINISTRATION HOSPITAL	WILMONGTON	N/A	DEVA00100

LAW ENFORCEMENT AGENCIES

DISTRICT OF COLUMBIA

AGENCY	ADDRESS	COUNTY	ORI	AGENCY	ADDRESS	COUNTY	ORI
STATE AND LOCAL AGENCIES							
BUREAU OF ALCOHOL, TOBACCO AND FIREARMS	WASHINGTON, D. C.	N/A	USATF0000	U. S. COAST GUARD	WASHINGTON, D. C.	N/A	USCG0000
BUREAU OF CUSTOMS	WASHINGTON DC	N/A	USCAS0000	U. S. DEPARTMENT OF STATE	WASHINGTON, D. C.	N/A	USDOS0000
BUREAU OF NARCOTICS AND DANGEROUS DRUGS	WASHINGTON, D. C.	N/A	USBND0000	U. S. MARINE CORPS	WASHINGTON, D. C.	N/A	USMC0000
DEPARTMENT OF AGRICULTURE	WASHINGTON, D.C.	N/A	USDOA0000	U. S. NAVY	WASHINGTON, D. C.	N/A	USN000000
IMMIGRATION AND NATURALIZATION SERVICE	WASHINGTON, D. C.	N/A	USINS0000	ZOOLOGICAL PARK POLICE	WASHINGTON, D. C.	N/A	DCZPP0000
INTERNAL REVENUE SERVICE	WASHINGTON, D. C.	N/A	USIRS0000	FEDERAL AGENCIES			
METRO TRANSIT POLICE	WASHINGTON DC	N/A	DCMTP0000	ARMED FORCES POLICE	WASHINGTON D. C.	N/A	DCAFP0000
METROPOLITAN PD	WASHINGTON, D. C.	N/A	DCMPD9500	ARMY MAP SERVICE	WASHINGTON, D. C.	N/A	DCUSA0000
METROPOLITAN PD	WASHINGTON, D. C.	N/A	DCMPD3200	BUREAU OF ALCOHOL TOBACCO AND FIREARMS	WASHINGTON	N/A	DCATF0000
METROPOLITAN PD	WASHINGTON, D. C.	N/A	DCMPD1700	BUREAU OF ALCOHOL, TOBACCO AND FIREARMS	FALLS CHURCH, VA.	N/A	DCATFW00
METROPOLITAN PD	WASHINGTON, D. C.	N/A	DCMPD1200	CRIMINAL COLLECTION UNIT CRIMINAL DIVISION	WASHINGTON	N/A	DCDOJ0100
METROPOLITAN PD	WASHINGTON, D. C.	N/A	DCMPD0500	DRUG ENFORCEMENT ADMINISTRATION,	WASHINGTON, D. C.	N/A	DCDEA0100
METROPOLITAN PD	WASHINGTON, D. C.	N/A	DCMPD1300	DRUG ENFORCEMENT ADMINISTRATION,	WASHINGTON, D. C.	N/A	DCDEA0000
METROPOLITAN PD	WASHINGTON, D. C.	N/A	DCMPD1600	FBI - FIELD OFFICE	WASHINGTON, D. C.	N/A	DCFBWF00
METROPOLITAN PD	WASHINGTON, D. C.	N/A	DCMPD0000	FBI-SEAT OF GOVERNMENT	WASHINGTON, D. C.	N/A	DCFBWA00
METROPOLITAN PD	WASHINGTON, D. C.	N/A	DCMPD1000	FEDERAL AVIATION ADMINISTRATION OFFICE OF	WASHINGTON	N/A	DCFAA0000
METROPOLITAN PD	WASHINGTON, D. C.	N/A	DCMPD1500	FEDERAL PROTECTIVE SERVICPOLICE	WASHINGTON D. C.	N/A	DCFPS0000
METROPOLITAN PD	WASHINGTON, D. C.	N/A	DCMPD2500	FORT LESLEY J. MCNAIR	WASHINGTON, D. C.	N/A	DCUSA0100
METROPOLITAN PD	WASHINGTON, D. C.	N/A	DCMPD7800	GENERAL SERVICES ADMINISTRATION OFFICE OF	WASHINGTON, D.C.	N/A	DCGSA0000
METROPOLITAN PD	WASHINGTON, D. C.	N/A	DCMPD7400	HARRY DIAMOND LAB	WASHINGTON, D. C.	N/A	DCUSA0200
METROPOLITAN PD	WASHINGTON, D. C.	N/A	DCMPD2100	IMMIGRATION AND NATURALIZATION SERVICE	WASHINGTON, D. C.	N/A	DCINSWF00
METROPOLITAN PD	WASHINGTON, D. C.	N/A	DCMPD0600	INTERNAL REVENUE INSPECTION SERVICE	WASHINGTON, D. C.	N/A	DCIRS8000
METROPOLITAN PD	WASHINGTON, D. C.	N/A	DCMPD3000	INTERNAL REVENUE SERVICE INTELLIGENCE DIVISION		N/A	DCIRS9600
METROPOLITAN PD	WASHINGTON, D. C.	N/A	DCMPD0200	INTERPOL WASHINGTON	U. S. TREASURY DEPARTMEN	N/A	DCINTER00
METROPOLITAN PD	WASHINGTON, D. C.	N/A	DCMPD2800	MILITARY DISTRICT OF WASHINGTON	WASHINGTON, D. C.	N/A	DCUSA0400
METROPOLITAN PD	WASHINGTON, D. C.	N/A	DCMPD1800	OFFICE OF INVESTIGATION UDEPARTMENT OF AGRICULTURE		N/A	DCDOAWA00
METROPOLITAN PD	WASHINGTON, D. C.	N/A	DCMPD1100	OSI, USAF	WASHINGTON, D. C.	N/A	DCOSI0400
METROPOLITAN PD	WASHINGTON, D. C.	N/A	DCMPD2000	POSTAL INSPECTION SERVICE	WASHING, D. C.	N/A	USPO00000
METROPOLITAN PD	WASHINGTON, D. C.	N/A	DCMPD2900	POSTAL INSPECTOR IN CHARGE	WASHINGTON, D. C.	N/A	DCPOWA000
METROPOLITAN PD	WASHINGTON, D. C.	N/A	DCMPD9400	U. S. COAST GUARD	WASHINGTON, D. C.	N/A	DCCG00000
METROPOLITAN PD	WASHINGTON, D. C.	N/A	DCMPD2700	U. S. DEPARTMENT OF STATEPASSPORT OFFICE	WASHINGTON, D. C.	N/A	USDOS0100
METROPOLITAN PD	WASHINGTON, D. C.	N/A	DCMPD0700	U. S. FOREST SERVICE HEADQUARTERS	WASHINGTON, D.C.	N/A	DCDOA0000
METROPOLITAN PD	WASHINGTON, D. C.	N/A	DCMPD0300	U. S. MARSHALS SERVICE HEADQUARTERS	WASHINGTON, D. C.	N/A	DCUSM0000
METROPOLITAN PD	WASHINGTON, D. C.	N/A	DCMPD2400	U. S. NAVAL INVESTIGATIVESERVICE OFFICE	WASHINGTON, D. C.	N/A	DCNIS2000
METROPOLITAN PD	WASHINGTON, D. C.	N/A	DCMPD0400	U. S. NAVAL INVESTIGATIVESERVICE - PACIFIC	WASHINGTON, D. C.	N/A	USNIS8000
METROPOLITAN PD	WASHINGTON, D. C.	N/A	DCMPD1800	U. S. NAVAL INVESTIGATIVESERVICE - JAPAN	WASHINGTON, D. C.	N/A	USNIS8100
METROPOLITAN PD	WASHINGTON, D. C.	N/A	DCMPD0800				
METROPOLITAN PD	WASHINGTON, D. C.	N/A	DCMPD2300				
METROPOLITAN PD	WASHINGTON, D. C.	N/A	DCMPD4300				
METROPOLITAN PD	WASHINGTON, D. C.	N/A	DCMPD0100				
METROPOLITAN PD	WASHINGTON, D. C.	N/A	DCMPD2600				
METROPOLITAN PD	WASHINGTON, D. C.	N/A	DCMPD3600				
METROPOLITAN PD	WASHINGTON, D. C.	N/A	DCMPD3400				
METROPOLITAN PD	WASHINGTON, D. C.	N/A	DCMPD3500				
METROPOLITAN PD	WASHINGTON, D. C.	N/A	DCMPD0900				
METROPOLITAN PD	WASHINGTON, D. C.	N/A	DCMPD3300				
METROPOLITAN PD	WASHINGTON, D. C.	N/A	DCMPD3100				
METROPOLITAN PD	WASHINGTON, D. C.	N/A	DCMPD1400				
METROPOLITAN PD	WASHINGTON, D. C.	N/A	DCMPD3900				
NAVAL INVESTIGATIVE SERVICE HEADQUARTERS	WASHINGTON, D. C.	N/A	USNIS0000				
OSI, USAF	WASHINGTON, D. C.	N/A	USOSI0000				
U. S. AIR FORCE	WASHINGTON, D. C.	N/A	USAF00000				
U. S. ARMY	WASHINGTON, D. C.	N/A	USA000000				

LAW ENFORCEMENT AGENCIES

DISTRICT OF COLUMBIA

AGENCY	ADDRESS	COUNTY	ORI	AGENCY	ADDRESS	COUNTY	ORI
U. S. NAVAL INVESTIGATIVE SERVICE - PUERTO RICO	WASHINGTON, D. C.	N/A	USNIS1000	U. S. SECRET SERVICE PRESIDENTIAL PROTECTIVE	WASHINGTON	N/A	DCSS11600
U. S. NAVAL INVESTIGATIVE SERVICE - CANAL ZONE	WASHINGTON, D. C.	N/A	USNIS1500	U. S. SECRET SERVICE TECHNICAL SECURITY DIVISI	WASHINGTON	N/A	DCSS16000
U. S. NAVAL INVESTIGATIVE SERVICE - PHILIPPINES	WASHINGTON, D. C.	N/A	USNIS8300	U. S. SECRET SERVICE INTELLIGENCE DIVISION	WASHINGTON, D. C.	N/A	DCSS80200
U. S. NAVAL INVESTIGATIVE SERVICE - VIET NAM	WASHINGTON, D. C.	N/A	USNIS8400	U. S. SECRET SERVICE COUNTERFEIT DIVISION	WASHINGTON, D. C.	N/A	DCSS00600
U. S. NAVAL INVESTIGATIVE SERVICE - MARIANAS	WASHINGTON, D. C.	N/A	USNIS8200	U. S. SECRET SERVICE VICE PRESIDENTIAL PROTECT	WASHINGTON	N/A	DCSS12200
U. S. NAVAL INVESTIGATIVE SERVICE - GUANTANAMO	WASHINGTON, D. C.	N/A	USNIS5100	U.S. CUSTOMS SERVICE HEADQUARTERS	WASHINGTON, D.C.	N/A	DCUSC0000
U. S. NAVAL INVESTIGATIVE SERVICE - EUROPE	WASHINGTON, D. C.	N/A	USNIS6000	U.S. DEPARTMENT OF LABOR, OFFICE OF	WASHINGTON, D.C.	N/A	DCDOL0000
U. S. SECRET SERVICE SPECIAL INVESTIGATIVE	WASHINGTON, D. C.	N/A	DCSS00800	U.S. DEPARTMENT OF STATE	WASHINGTON, D. C.	N/A	DCDOS0000
U. S. SECRET SERVICE TRAINING DIVISION	WASHINGTON	N/A	DCSS17000	U.S. FISH AND WILDLIFE SERVICE HEADQUAR	WASHINGTON, D. C.	N/A	DCDI07500
U. S. SECRET SERVICE WASHINGTON, D. C.	WASHINGTON, D. C.	N/A	DCSS11500	U.S. SECRET SERVICE EXECUTIVE PROTECTIVE		N/A	DCSS15800
U. S. SECRET SERVICE FORGERY DIVISION	WASHINGTON, D. C.	N/A	DCSS00700	U.S. SECRET SERVICE DIGNITARY PROTECTIVE DIVI	WASHINGTON	N/A	DCSS13200
				U.S. SECRET SERVICE COMMUNICATIONS DIVISION	WASHINGTON, D. C.	N/A	DCSS15800
				UNITED STATES MARSHAL	WASHINGTON, D. C.	N/A	DCUSM0100
				UNITED STATES PARK POLICE	WASHINGTON, D. C.	N/A	DCPPD0000
				US CAPITOL POLICE	WASHINGTON, D. C.	N/A	DCCAP0000
				WALTER REED ARMY MEDICAL CENTER	WASHINGTON, D. C.	N/A	DCUSA0300
				WASHINGTON NAVY YARD	WASHINGTON, D. C.	N/A	DCUSN0100

LAW ENFORCEMENT AGENCIES

FLORIDA

AGENCY	ADDRESS	COUNTY	ORI	AGENCY	ADDRESS	COUNTY	ORI
STATE AND LOCAL AGENCIES				*SHERIFF'S OFFICE	BUSHNELL	SUMTER	FL0600000
ALACHUA PD	ALACHUA	ALACHUA	FL0010800	CALLAHAN PD	CALLAHAN	NASSAU	FL0450200
ALFORD PD	ALFORD	JACKSON	FL0320700	CALLOWAY PD	PANAMA CITY	BAY	FL0030200
ALTAMONTE SPRINGS PD	ALTAMONTE SPRINGS	SEMINOLE	FL0590100	CAPE CANAVERAL PD	CAPE CANAVERAL	BREVARD	FL0050100
ALTHA PD	ALTHA	CALHOUN	FL0070100	CAPE CORAL PD	CAPE CORAL	LEE	FL0380200
ANNA MARIA PD	ANNA MARIA	MANATEE	FL0410100	CARRABELLE PD	CARRABELLE	FRANKLIN	FL0190200
APALACHICOLA PD	APALACHICOLA	FRANKLIN	FL0190100	CASSELBERRY PD	CASSELBERRY	SEMINOLE	FL0590200
*SHERIFF'S OFFICE	APALACHICOLA	FRANKLIN	FL0190000	CASTILLO DE SAN MARCOS PD	ST AUGUSTINE	ST. JOHNS	FL0550300
*HIGHWAY PATROL	APALACHICOLA	N/A	FLFHP4000	CEDAR GROVE PD	PANAMA CITY	BAY	FL0030300
APOPKA PD	APOPKA	ORANGE	FL0480100	CEDAR KEY PD	CEDAR KEY	LEVY	FL0380100
*CONSTABLE, DISTRICT II	APOPKA	ORANGE	FL0481300	CENTER HILL PD	CENTER HILL	SUMTER	FL0600200
ARCADIA PD	ARCADIA	DE SOTO	FL0140100	CHATTAHOOCHEE	CHATTAHOOCHEE	GADSDEN	FL0200200
*SHERIFF'S OFFICE	ARCADIA	DE SOTO	FL0140000	CHIEFLAND PD	CHIEFLAND	LEVY	FL0380200
*HIGHWAY PATROL	ARCADIA	N/A	FLFHP0100	CHIPLEY PD	CHIPLEY	WASHINGTON	FL0670100
ARCHER PD	ARCHER	ALACHUA	FL0010200	*SHERIFF'S OFFICE	CHIPLEY	WASHINGTON	FL0670000
ATLANTIC BEACH PD	ATLANTIC BEACH	DUVAL	FL0160100	CINCO BAYOU PD	FORT WALTON BEACH	OKALOOSA	FL0460600
ATLANTIS PD	LANTANA	PALM BEACH	FL0500900	CLEARWATER PD	CLEARWATER	PINELLAS	FL0520300
AUBURNDALE PD	AUBURNDALE	POLK	FL0530100	*FLORIDA DEPARTMENT OF LAW ENFORCEMENT	CLEARWATER	N/A	FL0522100
AVON PARK PD	AVON PARK	HIGHLANDS	FL0280100	*BELLEAIR PD	CLEARWATER	PINELLAS	FL0520100
BAL HARBOUR PD	BAL HARBOUR	DADE	FL0130100	*SHERIFF'S OFFICE	CLEARWATER	PINELLAS	FL0520000
BALDWIN PD	BALDWIN	DUVAL	FL0162500	CLERMONT PD	CLERMONT	LAKE	FL0350300
BARTOW PD	BARTOW	POLK	FL0530200	CLEWISTON PD	CLEWISTON	HENDRY	FL0260100
*SHERIFF'S OFFICE	BARTOW	POLK	FL0530000	CLOUD LAKE PD	WEST PALM BEACH	PALM BEACH	FL0503200
BAY HARBOR ISLAND PD	MIAMI	DADE	FL0132200	COCOA BEACH PD	COCOA BEACH	BREVARD	FL0050300
BELL PD	BELL	GILCHRIST	FL0210100	COCOA PD	COCOA	BREVARD	FL0050200
BELLE GLADE PD	BELLE GLADE	PALM BEACH	FL0500100	COCONUT CREEK PD	COCONUT CREEK	BROWARD	FL0061100
BELLEAIR BEACH PD	INDIAN ROCKS BEACH	PINELLAS	FL0522000	COLEMAN PD	COLEMAN	SUMTER	FL0600300
BELLEAIR BLUFFS PD	LARGO	PINELLAS	FL0520200	CONSTABLE, DISTRICT II	APOPKA	ORANGE	FL0481300
BELLEAIR PD	CLEARWATER	PINELLAS	FL0520100	CONSTABLE, DISTRICT I	ORLANDO	ORANGE	FL0481200
BELLEVUE PD	BELLEVUE	MARION	FL0420200	COOPER CITY PD	COOPER CITY	BROWARD	FL0061000
BISCAYNE PARK PD	BISCAYNE	DADE	FL0131400	CORAL GABLES PD	CORAL GABLES	DADE	FL0130200
BLOUNTSTOWN PD	BLOUNTSTOWN	CALHOUN	FL0070200	CORAL SPRINGS PD	CORAL SPRINGS	BROWARD	FL0062800
*SHERIFF'S OFFICE	BLOUNTSTOWN	CALHOUN	FL0070000	COTTONDALE PD	COTTONDALE	JACKSON	FL0320200
BOCA RATON PD	BOCA RATON	PALM BEACH	FL0500200	CRESCENT CITY PD	CRESCENT CITY	PUTNAM	FL0540200
*FLORIDA ATLANTIC UNIVERSITY PD	BOCA RATON	PALM BEACH	FL0503700	CRESTVIEW PD	CRESTVIEW	OKALOOSA	FL0460100
BONIFAY PD	BONIFAY	HOLMES	FL0300100	*HIGHWAY PATROL	CRESTVIEW	N/A	FLFHP0400
*SHERIFF'S OFFICE	BONIFAY	HOLMES	FL0300000	*SHERIFF'S OFFICE	CRESTVIEW	OKALOOSA	FL0460000
BOWLING GREEN PD	BOWLING GREEN	HARDEE	FL0250100	CROSS CITY PD	CROSS CITY	DIXIE	FL0150100
BOYNTON BEACH PD	BOYNTON BEACH	PALM BEACH	FL0500300	*SHERIFF'S OFFICE	CROSS CITY	DIXIE	FL0150000
*OCEAN RIDGE PD	BOYNTON BEACH	PALM BEACH	FL0502400	*HIGHWAY PATROL	CROSS CITY	N/A	FLFHP0500
BRADENTON BEACH PD	BRADENTON BEACH	MANATEE	FL0410300	CRYSTAL RIVER PD	CRYSTAL RIVER	CITRUS	FL0090100
*HOLMES BEACH PD	BRADENTON BEACH	MANATEE	FL0410400	DADE CITY PD	DADE CITY	PASCO	FL0510100
BRADENTON PD	BRADENTON	MANATEE	FL0410200	*SHERIFF'S OFFICE	DADE CITY	PASCO	FL0510000
*SHERIFF'S OFFICE	BRADENTON	MANATEE	FL0410000	DADE COUNTY PUBLIC SCHOOLS SECURITY	MIAMI	DADE	FL0133700
*HIGHWAY PATROL	BRADENTON	N/A	FLFHP0200	DADE COUNTY PUBLIC SAFETY DEPARTMENT	MIAMI	DADE	FL0130000
BRANFORD PD	BRANFORD	SUWANNEE	FL0610100	DANIA PD	DANIA	BROWARD	FL0060100
BRINY BREEZES PD	DELRAY BEACH	PALM BEACH	FL0501000	DAVENPORT PD	DAVENPORT	POLK	FL0530300
BROOKER PD	BROOKER	BRADFORD	FL0040400	DAVIE PD	FORT LAUDERDALE	BROWARD	FL0061200
BROOKSVILLE	BROOKSVILLE	HERNANDO	FL0270100	DAYTONA BEACH PD	DAYTONA BEACH	VOLUSIA	FL0640100
*SHERIFF'S OFFICE	BROOKSVILLE	HERNANDO	FL0270000	DAYTONA BEACH SHORES PD	DAYTONA BEACH SHORES	VOLUSIA	FL0640500
*HIGHWAY PATROL	BROOKSVILLE	N/A	FLFHP0300	*HIGHWAY PATROL	DAYTONA BEACH	N/A	FLFHP3600
BROWARD COUNTY DEPARTMENT OF AIRPORTS	FORT LAUDERDALE	BROWARD	FL0063200	*PONCE INLET PD	DAYTONA BEACH	VOLUSIA	FL0641400
BUNNELL PD	BUNNELL	FLAGLER	FL0180100	DE FUNIAK SPRINGS PD	DE FUNIAK SPRINGS	WALTON	FL0660100
*SHERIFF'S OFFICE	BUNNELL	FLAGLER	FL0180000	*SHERIFF'S OFFICE	DE FUNIAK SPRINGS	WALTON	FL0660000
BUSHNELL PD	BUSHNELL	SUMTER	FL0600100				

LAW ENFORCEMENT AGENCIES

FLORIDA

AGENCY	ADDRESS	COUNTY	ORI	AGENCY	ADDRESS	COUNTY	ORI
DE LAND PD	DE LAND	VOLUSIA	FL0640200	FLORIDA HIGHWAY PATROL	TALLAHASSEE	N/A	FLFHP0000
*SHERIFF'S OFFICE	DE LAND	VOLUSIA	FL0640000	*UNIVERSITY PD	FLORIDA INTERNATIONAL	DADE	FL0133100
DEERFIELD BEACH PD	DEERFIELD BEACH	BROWARD	FL0060200	FLORIDA MARINE PATROL	TALLAHASSEE	N/A	FL0370500
DELRAY BEACH PD	DELRAY BEACH	PALM BEACH	FL0500400	FLORIDA PUBLIC SERVICE COMMISSION	TALLAHASSEE	N/A	FL0371100
*BRINY BREEZES PD	DELRAY BEACH	PALM BEACH	FL0501000	FLORIDA STATE UNIVERSITY PD	TALLAHASSEE	N/A	FL0370600
*GULF STEAM PD	DELRAY BEACH	PALM BEACH	FL0501300	FLORIDA TECHNOLOGICAL UNIVERSITY PD	ORLANDO	ORANGE	FL0481400
*HIGHLAND BEACH PD	DELRAY BEACH	PALM BEACH	FL0503800	FORT LAUDERDALE PD	FORT LAUDERDALE	BROWARD	FL0060300
DEPARTMENT OF LAW ENFORCEMENT	FT. WALTON BEACH	N/A	FL0461000	*BROWARD COUNTY DEPARTMENT OF AIRPORTS	FORT LAUDERDALE	BROWARD	FL0063200
DEPARTMENT OF LAW ENFORCEMENT	TALLAHASSEE	N/A	FL0370400	*DAVIE PD	FORT LAUDERDALE	BROWARD	FL0061200
DEPARTMENT OF LAW ENFORCEMENT	WEST PALM BEACH	N/A	FL0503500	*HACIENDA VILLAGE PD	FORT LAUDERDALE	BROWARD	FL0061300
DEPARTMENT OF NATURAL RESOURCES, DIVISION OF	TALLAHASSEE	N/A	FL0371000	*LAZY LAKE PD	FORT LAUDERDALE	BROWARD	FL0061900
DEPARTMENT OF PUBLIC SAFETY	TALLAHASSEE	N/A	FLDPSTA00	*SEA RANCH LAKES PD	FORT LAUDERDALE	BROWARD	FL0062600
DEPT OF PUBLIC SAFETY	QUINCY	GADSDEN	FL0200100	*SHERIFF'S OFFICE	FORT LAUDERDALE	BROWARD	FL0060000
DIVISION OF CORRECTIONS	TALLAHASSEE	N/A	FLDCC0000	*SUNRISE GOLF VILLAGE	FORT LAUDERDALE	BROWARD	FL0062700
DIVISION OF MOTOR VEHICLES	TALLAHASSEE	N/A	FLDMVTA00	*HIGHWAY PATROL	FORT LAUDERDALE	N/A	FLFHP0800
DUNDEE PD	DUNDEE	POLK	FL0530400	*HIGHWAY PATROL	FORT LAUDERDALE	N/A	FLFHP0900
DUNEDIN PD	DUNEDIN	PINELLAS	FL0520400	FORT MEADE PD	FORT MEADE	POLK	FL0530700
DUNNELLON PD	DUNNELLON	MARION	FL0420300	FORT MYERS PD	FORT MYERS	LEE	FL0360100
EAGLE LAKE PD	EAGLE LAKE	POLK	FL0530500	*SHERIFF'S OFFICE	FORT MYERS	LEE	FL0360000
EATONVILLE PD	MAITLAND	ORANGE	FL0480700	*HIGHWAY PATROL	FORT MYERS	N/A	FLFHP1000
EAU GALLIE PD	EAU GALLIE	BREVARD	FL0050400	*HIGHWAY PATROL	FORT PIERCE	ST. LUCIE	FL0560100
*INDIAN HARBOUR BEACH PD	EAU GALLIE	BREVARD	FL0050600	*SHERIFF'S OFFICE	FORT PIERCE	ST. LUCIE	FL0560000
*PALM SHORES PD	EAU GALLIE	BREVARD	FL0051300	FORT WALTON BEACH PD	FORT WALTON BEACH	OKALOOSA	FL0460200
*SATELLITE BEACH PD	EAU GALLIE	BREVARD	FL0051000	*CINCO BAYOU PD	FORT WALTON BEACH	OKALOOSA	FL0460600
EBRO PD	EBRO	WASHINGTON	FL0670300	FORT WHITE PD	FORT WHITE	COLUMBIA	FL0120200
EDGEWATER PD	EDGEWATER	VOLUSIA	FL0640600	FROSTPROOF PD	FROSTPROOF	POLK	FL0530800
EDGEWOOD PD	ORLANDO	ORANGE	FL0481000	FRUITLAND PARK PD	FRUITLAND PARK	LAKE	FL0350400
EL PORTAL PD	EL PORTAL	DADE	FL0131500	GAINESVILLE PD	GAINESVILLE	ALACHUA	FL0010100
EUSTIS PD	EUSTIS	LAKE	FL0350100	*SHERIFF'S OFFICE	GAINESVILLE	ALACHUA	FL0010000
EVERGLADES CITY PD	EVERGLADES CITY	COLLIER	FL0110200	*HIGHWAY PATROL	GAINESVILLE	N/A	FLFHP1200
*HIGHWAY PATROL	EVERGLADES	N/A	FLFHP0700	*UNIVERSITY OF FLORIDA PD	GAINESVILLE	N/A	FL0010600
FDLE - COMMAND CENTER	TALLAHASSEE	N/A	FLDLE0000	GAME AND FRESH WATER FISHCOMMISSION	WEST PALM BEACH	N/A	FL0504000
FELLESMERE PD	FELLESMERE	INDIAN RIVER	FL0310100	GAME AND FRESHWATER FISH COMMISSION	TALLAHASSEE	N/A	FL0370800
FERNANDINA BEACH PD	FERNANDINA	NASSAU	FL0450100	GLEN RIDGE PD	WEST PALM BEACH	PALM BEACH	FL0501100
*SHERIFF'S OFFICE	FERNANDINA BEACH	NASSAU	FL0450000	GOLDEN BEACH PD	GOLDEN BEACH	DADE	FL0132400
FLAGLER BEACH PD	FLAGLER BEACH	FLAGLER	FL0180200	GRACEVILLE PD	GRACEVILLE	JACKSON	FL0320300
FLORIDA A & M UNIVERSITY PD	TALLAHASSEE	LEON	FL0370700	GRAND RIDGE PD	GRAND RIDGE	JACKSON	FL0320600
FLORIDA ATLANTIC UNIVERSITY PD	BOCA RATON	PALM BEACH	FL0503700	GREEN COVE SPRINGS PD	GREEN COVE SPRINGS	CLAY	FL0100100
FLORIDA BUREAU OF LAW ENFORCEMENT	TALLAHASSEE	N/A	FL0370100	*SHERIFF'S OFFICE	GREEN COVE SPRINGS	CLAY	FL0100000
FLORIDA CITY PD	FLORIDA CITY	DADE	FL0130300	GREENACRES CITY PD	GREENACRES CITY	PALM BEACH	FL0501200
FLORIDA DEPARTMENT OF LAW CLEARWATER ENFORCEMENT		N/A	FL0522100	GREENVILLE PD	GREENVILLE	MADISON	FL0400200
FLORIDA DEPARTMENT OF LAW JACKSONVILLE ENFORCEMENT		N/A	FL0160500	GROVELAND PD	GROVELAND	LAKE	FL0350500
FLORIDA DEPARTMENT OF LAW MIAMI ENFORCEMENT		N/A	FL0133000	GULF BREEZE PD	GULF BREEZE	SANTA ROSA	FL0570200
FLORIDA DEPARTMENT OF LAW ORLANDO ENFORCEMENT		N/A	FL0481100	GULF STEAM PD	DELRAY BEACH	PALM BEACH	FL0501300
FLORIDA DEPARTMENT OF LAW PENSACOLA ENFORCEMENT		N/A	FL0170300	GULFPORT PD	ST. PETERSBURG	PINELLAS	FL0520500
FLORIDA DEPARTMENT OF LAW TAMPA ENFORCEMENT		N/A	FL0290500	HACIENDA VILLAGE PD	FORT LAUDERDALE	BROWARD	FL0061300
				HAINES CITY PD	HAINES CITY	POLK	FL0530900
				HALLANDALE PD	HALLANDALE	BROWARD	FL0060400
				HAMPTON PD	HAMPTON	BRADFORD	FL0040200
				HASTINGS PD	HASTINGS	ST. JOHNS	FL0550400
				HAVANA PD	HAVANA	GADSDEN	FL0200300
				HAYERHILL PD	WEST PALM BEACH	PALM BEACH	FL0501400

LAW ENFORCEMENT AGENCIES

FLORIDA

AGENCY	ADDRESS	COUNTY	ORI	AGENCY	ADDRESS	COUNTY	ORI
HAWTHORNE PD	HAWTHORNE	ALACHUA	FL0010300	HYPOLUXO PD	LAKE WORTH	PALM BEACH	FL0501500
HIALEAH GARDENS PD	HIALEAH GARDENS	DADE	FL0131600	INDIALANTIC PD	MELBOURNE	BREVARD	FL0050500
HIALEAH PD	HIALEAH	DADE	FL0130400	INDIAN CREEK VILLAGE PD	MIAMI BEACH	DADE	FL0132500
HIGH SPRINGS PD	HIGH SPRINGS	ALACHUA	FL0010400	INDIAN HARBOUR BEACH PD	EAU GALLIE	BREVARD	FL0050600
HIGHLAND BEACH PD	DELRAY BEACH	PALM BEACH	FL0503800	INDIAN RIVER SHORES PD	VERO BEACH	INDIAN RIVER	FL0310400
HIGHWAY PATROL	APALACHICOLA	N/A	FLFHP4000	INDIAN ROCKS BEACH PD	INDIAN ROCKS BEACH	PINELLAS	FL0520600
HIGHWAY PATROL	ARCADIA	N/A	FLFHP0100	*BELLEAIR BEACH PD	INDIAN ROCKS BEACH	PINELLAS	FL0522000
HIGHWAY PATROL	BRADENTON	N/A	FLFHP0200	*SOUTH SHORES PD	INDIAN SHORES	PINELLAS	FL0521700
HIGHWAY PATROL	BROOKSVILLE	N/A	FLFHP0300	INGLIS PD	INGLIS	LEVY	FL0380300
HIGHWAY PATROL	CROSS CITY	N/A	FLFHP0500	*HIGHWAY PATROL	INGLIS	N/A	FLFHP1300
HIGHWAY PATROL	CRESTVIEW	N/A	FLFHP0400	INTERLACHEN PD	INTERLACHEN	PUTNAM	FL0540300
HIGHWAY PATROL	DAYTONA BEACH	N/A	FLFHP3600	INVERNESS PD	INVERNESS	CITRUS	FL0090200
HIGHWAY PATROL	DELAND	N/A	FLFHP0600	*SHERIFF'S OFFICE	INVERNESS	CITRUS	FL0090000
HIGHWAY PATROL	EVERGLADES	N/A	FLFHP0700	ISLANDIA PD	MIAMI	DADE	FL0132600
HIGHWAY PATROL	FORT LAUDERDALE	N/A	FLFHP0800	JACKSONVILLE BEACH PD	JACKSONVILLE BEACH	DUVAL	FL0160300
HIGHWAY PATROL	FORT PIERCE	N/A	FLFHP1100	*NEPTUNE BEACH PD	JACKSONVILLE BEACH	DUVAL	FL0160400
HIGHWAY PATROL	FORT LAUDERDALE	N/A	FLFHP0900	JACKSONVILLE PD	JACKSONVILLE	DUVAL	FL0160200
HIGHWAY PATROL	FORT MYERS	N/A	FLFHP1000	*SHERIFF'S OFFICE	JACKSONVILLE	DUVAL	FL0160000
HIGHWAY PATROL	GAINESVILLE	N/A	FLFHP1200	*UNIVERSITY OF NORTH FLORIDA PD	JACKSONVILLE	DUVAL	FL0160600
HIGHWAY PATROL	INGLIS	N/A	FLFHP1300	*FLORIDA DEPARTMENT OF LAW ENFORCEMENT	JACKSONVILLE	N/A	FL0160500
HIGHWAY PATROL	JACKSONVILLE	N/A	FLFHP1400	*HIGHWAY PATROL	JACKSONVILLE	N/A	FLFHP1400
HIGHWAY PATROL	KEY WEST	N/A	FLFHP3700	JASPER PD	JASPER	HAMILTON	FL0240100
HIGHWAY PATROL	LAKE PLACID	N/A	FLFHP3500	*SHERIFF'S OFFICE	JASPER	HAMILTON	FL0240000
HIGHWAY PATROL	LAKELAND	N/A	FLFHP1600	JAY PD	JAY	SANTA ROSA	FL0570300
HIGHWAY PATROL	LAKE CITY	N/A	FLFHP1500	JENNINGS PD	JENNINGS	HAMILTON	FL0240200
HIGHWAY PATROL	LEESBURG	N/A	FLFHP1700	JUNO BEACH PD	JUNO BEACH	PALM BEACH	FL0501600
HIGHWAY PATROL	MADISON	N/A	FLFHP3800	JUPITER INLET COLONY PD	JUPITER	PALM BEACH	FL0501800
HIGHWAY PATROL	MARATHON	N/A	FLFHP1800	JUPITER ISLAND PD	HOBE SOUND	MARTIN	FL0430200
HIGHWAY PATROL	MARIANNA	N/A	FLFHP1900	JUPITER PD	JUPITER	PALM BEACH	FL0501700
HIGHWAY PATROL	MELBOURNE	N/A	FLFHP2000	*TEQUESTA PD	JUPITER	PALM BEACH	FL0503100
HIGHWAY PATROL	MIAMI	N/A	FLFHP2100	KENNETH CITY PD	ST. PETERSBURG	PINELLAS	FL0520700
HIGHWAY PATROL	OCALA	N/A	FLFHP2200	KEY COLONY BEACH PD	KEY COLONY BEACH	MONROE	FL0440200
HIGHWAY PATROL	ORLANDO	N/A	FLFHP2300	KEY WEST PD	KEY WEST	MONROE	FL0440100
HIGHWAY PATROL	PALATKA	N/A	FLFHP2500	*MUNSON ISLAND PD	KEY WEST	MONROE	FL0440400
HIGHWAY PATROL	PANAMA CITY	N/A	FLFHP2600	*SHERIFF'S OFFICE	KEY WEST	MONROE	FL0440000
HIGHWAY PATROL	PAHOKEE	N/A	FLFHP2400	*HIGHWAY PATROL	KEY WEST	N/A	FLFHP3700
HIGHWAY PATROL	PENSACOLA	N/A	FLFHP2700	KEYSTONE HEIGHTS PD	KEYSTONE HEIGHTS	CLAY	FL0100300
HIGHWAY PATROL	PERRY	N/A	FLFHP2800	KISSIMMEE PD	KISSIMMEE	OSCEOLA	FL0490200
HIGHWAY PATROL	PINELLAS PARK	N/A	FLFHP2900	*SHERIFF'S OFFICE	KISSIMMEE	OSCEOLA	FL0490000
HIGHWAY PATROL	QUINCY	N/A	FLFHP3000	LA BELLE PD	LA BELLE	HENDRY	FL0260200
HIGHWAY PATROL	ST. AUGUSTINE	N/A	FLFHP3900	*SHERIFF'S OFFICE	LA BELLE	HENDRY	FL0260000
HIGHWAY PATROL	STARKE	N/A	FLFHP3100	LACROSSE PD	LACROSSE	ALACHUA	FL0010700
HIGHWAY PATROL	TAMPA	N/A	FLFHP3300	LADY LAKE PD	LADY LAKE	LAKE	FL0351300
HIGHWAY PATROL	TALLAHASSEE	N/A	FLFHP3200	LAKE ALFRED PD	LAKE ALFRED	POLK	FL0531000
HIGHWAY PATROL	TITUSVILLE	N/A	FLFHP4200	LAKE BUTLER PD	LAKE BUTLER	UNION	FL0630100
HIGHWAY PATROL	VENICE	N/A	FLFHP4100	*SHERIFF'S OFFICE	LAKE BUTLER	UNION	FL0630000
HIGHWAY PATROL	WEST PALM BEACH	N/A	FLFHP3400	LAKE CITY PD	LAKE CITY	COLUMBIA	FL0120100
HILLIARD PD	HILLIARD	NASSAU	FL0450300	*SHERIFF'S OFFICE	LAKE CITY	COLUMBIA	FL0120000
HILLSBORO BEACH PD	POMPANO BEACH	BROWARD	FL0061400	*HIGHWAY PATROL	LAKE CITY	N/A	FLFHP1500
HOLLY HILL PD	HOLLY HILL	VOLUSIA	FL0640700	LAKE CLARK SHORES PD	LAKE CLARK SHORES	PALM BEACH	FL0505000
HOLLYWOOD PD	HOLLYWOOD	BROWARD	FL0060500	LAKE HAMILTON PD	LAKE HAMILTON	POLK	FL0531100
HOLLYWOOD RIDGE FARMS PD	HOLLYWOOD RIDGE	BROWARD	FL0061500	LAKE HELEN PD	LAKE HELEN	VOLUSIA	FL0640800
*PEMBROKE PARK PD	HOLLYWOOD	BROWARD	FL0063000	LAKE MARY PD	LAKE MARY	SEMINOLE	FL0590700
HOLMES BEACH PD	BRADENTON BEACH	MANATEE	FL0410400	LAKE PARK PD	LAKE PARK	PALM BEACH	FL0501900
HOMESTEAD PD	HOMESTEAD	DADE	FL0130500	LAKE PLACID PD	LAKE PLACID	HIGHLANDS	FL0280200
HORSESHOE BEACH PD	HORSESHOE BEACH	DIXIE	FL0150200				
HOWEY-IN-THE-HILLS PD	HOWEY-IN-THE-HILLS	LAKE	FL0350500				

LAW ENFORCEMENT AGENCIES

FLORIDA

AGENCY	ADDRESS	COUNTY	ORI	AGENCY	ADDRESS	COUNTY	ORI
*HIGHWAY PATROL	LAKE PLACID	N/A	FLFHP3500	*INDIAN CREEK VILLAGE PD	MIAMI BEACH	DADE	FL0132500
LAKE WALES PD	LAKE WALES	POLK	FL0531300	MIAMI PD	MIAMI	DADE	FL0130600
LAKE WORTH PD	LAKE WORTH	PALM BEACH	FL0500500	MIAMI SHORES PD	MIAMI SHORES	DADE	FL0130800
*HYPOLUXO PD	LAKE WORTH	PALM BEACH	FL0501500	MIAMI SPRINGS PD	MIAMI SPRINGS	DADE	FL0130900
*SOUTH PALM BEACH PD	LAKE WORTH	PALM BEACH	FL0503000	*BAY HARBOR ISLAND PD	MIAMI	DADE	FL0132200
LAKELAND PD	LAKELAND	POLK	FL0531200	*DADE COUNTY PUBLIC SCHOOLS SECURITY	MIAMI	DADE	FL0133700
*HIGHWAY PATROL	LAKELAND	N/A	FLFHP1600	*DADE COUNTY PUBLIC SAFETY DEPARTMENT	MIAMI	DADE	FL0130000
LANTANA PD	LANTANA	PALM BEACH	FL0502000	*ISLANDIA PD	MIAMI	DADE	FL0132600
*ATLANTIS PD	LANTANA	PALM BEACH	FL0500900	*MEDLEY PD	MIAMI	DADE	FL0132700
*MANALAPAN PD	LANTANA	PALM BEACH	FL0502100	*SWEETWATER PD	MIAMI	DADE	FL0132900
LARGO PD	LARGO	PINELLAS	FL0520800	*FLORIDA DEPARTMENT OF LAW ENFORCEMENT	MIAMI	N/A	FL0133000
*BELLEAIR BLUFFS PD	LARGO	PINELLAS	FL0520200	*HIGHWAY PATROL	MIAMI	N/A	FLFHP2100
LAUDERDALE LAKES PD	LAUDERDALE LAKES	BROWARD	FL0061700	MILTON PD	MILTON	SANTA ROSA	FL0570100
LAUDERDALE-BY-THE-SEA PD	LAUDERDALE-BY-THE-SEA	BROWARD	FL0061600	*SHERIFF'S OFFICE	MILTON	SANTA ROSA	FL0570000
LAUDERHILL PD	LAUDERHILL	BROWARD	FL0061800	MINNEOLA PD	MINNEOLA	LAKE	FL0350800
LAWTEY PD	LAWTEY	BRADFORD	FL0040300	MIRAMAR PD	MIRAMAR	BROWARD	FL0062200
LAYTON PD	LAYTON	MONROE	FL0440300	MONTEVERDE PD	MONTEVERDE	LAKE	FL0350900
LAZY LAKE PD	FORT LAUDERDALE	BROWARD	FL0061900	MONTICELLO PD	MONTICELLO	JEFFERSON	FL0330100
LEE PD	LEE	MADISON	FL0400300	*SHERIFF'S OFFICE	MONTICELLO	JEFFERSON	FL0330000
LEESBURG PD	LEESBURG	LAKE	FL0350200	MOORE HAVEN PD	MOORE HAVEN	GLADES	FL0220100
*HIGHWAY PATROL	LEESBURG	N/A	FLFHP1700	*SHERIFF'S OFFICE	MOORE HAVEN	GLADES	FL0220000
LIGHTHOUSE POINT PD	LIGHTHOUSE POINT	BROWARD	FL0062000	MOTOR VEHICLE INSPECTION	TALLAHASSEE	N/A	FLMVITA00
LIVE OAK PD	LIVE OAK	SUWANNEE	FL0610200	MOUNT DORA PD	MOUNT DORA	LAKE	FL0351000
*SHERIFF'S OFFICE	LIVE OAK	SUWANNEE	FL0610000	MULBERRY PD	MULBERRY	POLK	FL0531400
LONG BEACH PD	PANAMA CITY	BAY	FL0030800	MUNSON ISLAND PD	KEY WEST	MONROE	FL0440400
LONGBOAT KEY PD	LONGBOAT KEY	MANATEE	FL0410500	NAPLES PD	NAPLES	COLLIER	FL0110100
LONGWOOD PD	LONGWOOD	SEMINOLE	FL0590300	*SHERIFF'S OFFICE	NAPLES	COLLIER	FL0110000
LOST TREE VILLAGE PD	NORTH PALM BEACH	PALM BEACH	FL0503900	NEPTUNE BEACH PD	JACKSONVILLE BEACH	DUVAL	FL0160400
LYNN HAVEN PD	LYNN HAVEN	BAY	FL0030700	NEW PORT RICHEY PD	NEW PORT RICHEY	PASCO	FL0510200
MACCLENNY PD	MACCLENNY	BAKER	FL0020100	NEW SMYRNA BEACH PD	NEW SMYRNA BEACH	VOLUSIA	FL0640300
*SHERIFF'S OFFICE	MACCLENNY	BAKER	FL0020000	NEWBERRY PD	NEWBERRY	ALACHUA	FL0010500
MADEIRA BEACH PD	ST. PETERSBURG	PINELLAS	FL0520900	NICEVILLE PD	NICEVILLE	OKALOOSA	FL0460300
MADISON PD	MADISON	MADISON	FL0400100	NORTH BAY VILLAGE PD	NORTH BAY VILLAGE	DADE	FL0131700
*SHERIFF'S OFFICE	MADISON	MADISON	FL0400000	NORTH LAUDERDALE PD	POMPANO BEACH	BROWARD	FL0062300
*HIGHWAY PATROL	MADISON	N/A	FLFHP3800	NORTH MIAMI BEACH PD	NORTH MIAMI BEACH	DADE	FL0131000
MAITLAND PD	MAITLAND	ORANGE	FL0480200	NORTH MIAMI PD	NORTH MIAMI	DADE	FL0131800
*EATONVILLE PD	MAITLAND	ORANGE	FL0480700	NORTH PALM BEACH PD	NORTH PALM BEACH	PALM BEACH	FL0502300
MALONE PD	MALONE	JACKSON	FL0320400	*LOST TREE VILLAGE PD	NORTH PALM BEACH	PALM BEACH	FL0503900
MANALAPAN PD	LANTANA	PALM BEACH	FL0502100	NORTH PORT CHARLOTTE PD	VENICE	SARASOTA	FL0580300
MANGONIA PARK PD	WEST PALM BEACH	PALM BEACH	FL0502200	NORTH REDINGTON BEACH PD	NORTH REDINGTON BEACH	PINELLAS	FL0522600
MARGATE PD	MARGATE	BROWARD	FL0062100	OAK HILL PD	OAK HILL	VOLUSIA	FL0640900
MARIANNA PD	MARIANNA	JACKSON	FL0320100	OAKLAND PARK PD	OAKLAND PARK	BROWARD	FL0062400
*SHERIFF'S OFFICE	MARIANNA	JACKSON	FL0320000	OAKLAND PD	OAKLAND	ORANGE	FL0480800
*HIGHWAY PATROL	MARIANNA	N/A	FLFHP1900	OCALA PD	OCALA	MARION	FL0420100
MARKS AND BRANDS UNIT	TALLAHASSEE	N/A	FL0371200	*SHERIFF'S OFFICE	OCALA	MARION	FL0420000
FLORIDA DEPARTMENT OF				*HIGHWAY PATROL	OCALA	N/A	FLFHP2200
MASCOTTE PD	MASCOTTE	LAKE	FL0350700	OCEAN BREEZE PARK PD	JENSEN BEACH	MARTIN	FL0430400
MEDLEY PD	MIAMI	DADE	FL0132700	OCEAN RIDGE PD	BOYNTON BEACH	PALM BEACH	FL0502400
MELBOURNE BEACH PD	MELBOURNE BEACH	BREVARD	FL0050900	OCOCHEE PD	OCOCHEE	ORANGE	FL0480300
MELBOURNE PD	MELBOURNE	BREVARD	FL0050700	OKEECHOBEE PD	OKEECHOBEE	OKEECHOBEE	FL0470100
MELBOURNE VILLAGE PD	MELBOURNE	BREVARD	FL0051500	*SHERIFF'S OFFICE	OKEECHOBEE	OKEECHOBEE	FL0470000
*INDIALANTIC PD	MELBOURNE	BREVARD	FL0050500	OLDSMAR PD	OLDSMAR	PINELLAS	FL0521000
*WEST MELBOURNE PD	MELBOURNE	BREVARD	FL0051600	OPA-LOCKA PD	OPA-LOCKA	DADE	FL0131200
*HIGHWAY PATROL	MELBOURNE	N/A	FLFHP2000	ORANGE PARK PD	ORANGE PARK	CLAY	FL0100200
MERRITT ISLAND PD	MERRITT ISLAND	BREVARD	FL0051400				
MEXICO BEACH PD	MEXICO BEACH	BAY	FL0030400				
MIAMI BEACH PD	MIAMI BEACH	DADE	FL0130700				

LAW ENFORCEMENT AGENCIES

FLORIDA

AGENCY	ADDRESS	COUNTY	ORI	AGENCY	ADDRESS	COUNTY	ORI
ORANGE PD	ORANGE CITY	VOLUSIA	FL0641000	PONCE INLET PD	DAYTONA BEACH	VOLUSIA	FL0641400
ORLANDO PD	ORLANDO	ORANGE	FL0480400	PORT ORANGE PD	PORT ORANGE	VOLUSIA	FL0641200
*FLORIDA DEPARTMENT OF LAW ENFORCEMENT	ORLANDO	N/A	FL0481100	PORT RICHEY PD	PORT RICHEY	PASCO	FL0510400
*HIGHWAY PATROL	ORLANDO	N/A	FLFHP2300	PORT ST. JOE PD	PORT ST. JOE	GULF	FL0230100
*CONSTABLE, DISTRICT I	ORLANDO	ORANGE	FL0481200	*SHERIFF'S OFFICE	PORT ST. JOE	GULF	FL0230000
*EDGEWOOD PD	ORLANDO	ORANGE	FL0481000	PORT ST. LUCIE PD	PORT ST. LUCIE	ST. LUCIE	FL0560200
*FLORIDA TECHNOLOGICAL UNIVERSITY PD	ORLANDO	ORANGE	FL0481400	PUNTA GORDA PD	PUNTA GORDA	CHARLOTTE	FL0080200
*SHERIFF'S OFFICE	ORLANDO	ORANGE	FL0480000	*SHERIFF'S OFFICE	PUNTA GORDA	CHARLOTTE	FL0080000
ORMOND BEACH PD	ORMOND BEACH	VOLUSIA	FL0640400	REDINGTON BEACH PD	REDINGTON BEACH	PINELLAS	FL0521200
OVIEDO PD	OVIEDO	SEMINOLE	FL0590400	REDINGTON SHORES PD	REDINGTON SHORES	PINELLAS	FL0522500
PAHOKEE PD	PAHOKEE	PALM BEACH	FL0502500	RIVIERA BEACH PD	WEST PALM BEACH	PALM BEACH	FL0500700
*HIGHWAY PATROL	PAHOKEE	N/A	FLFHP2400	ROCKLEDGE PD	ROCKLEDGE	BREVARD	FL0050900
PALATKA PD	PALATKA	PUTNAM	FL0540100	ROYAL PALM BEACH PD	WEST PALM BEACH	PALM BEACH	FL0502800
*HIGHWAY PATROL	PALATKA	N/A	FLFHP2500	SAFETY HARBOR PD	SAFETY HARBOR	PINELLAS	FL0521300
*SHERIFF'S OFFICE	PALATKA	PUTNAM	FL0540000	SAN ANTONIO PD	SAN ANTONIO	PASCO	FL0510500
PALM BAY PD	PALM BAY	BREVARD	FL0051200	SANFORD PD	SANFORD	SEMINOLE	FL0590500
PALM BEACH GARDENS PD	PALM BEACH GARDENS	PALM BEACH	FL0502600	*SHERIFF'S OFFICE	SANFORD	SEMINOLE	FL0590000
PALM BEACH PD	PALM BEACH	PALM BEACH	FL0500600	SANIBEL PD	SANIBEL	LEE	FL0360300
PALM BEACH SHORES PD	PALM BEACH SHORES	PALM BEACH	FL0503300	SARASOTA PD	SARASOTA	SARASOTA	FL0580100
PALM SHORES PD	EAU GALIE	BREVARD	FL0051300	*SHERIFF'S OFFICE	SARASOTA	SARASOTA	FL0580000
PALM SPRINGS PD	PALM SPRINGS	PALM BEACH	FL0502700	SATELLITE BEACH PD	EAU GALIE	BREVARD	FL0051000
PALMETTO PD	PALMETTO	MANATEE	FL0410600	SEA RANCH LAKES PD	FORT LAUDERDALE	BROWARD	FL0062600
PANAMA CITY BEACH PD	PANAMA CITY BEACH	BAY	FL0030600	SEBASTIAN PD	SEBASTIAN	INDIAN RIVER	FL0310200
PANAMA CITY PD	PANAMA CITY	BAY	FL0030100	SEBRING PD	SEBRING	HIGHLANDS	FL0280300
*CALLOWAY PD	PANAMA CITY	BAY	FL0030200	*SHERIFF'S OFFICE	SEBRING	HIGHLANDS	FL0280000
*CEDAR GROVE PD	PANAMA CITY	BAY	FL0030300	SEWALL'S POINT PD	JENSEN BEACH	MARTIN	FL0430300
*LONG BEACH PD	PANAMA CITY	BAY	FL0030800	SHALIMAR PD	SHALIMAR	OKALOOSA	FL0460500
*SHERIFF'S OFFICE	PANAMA CITY	BAY	FL0030000	SHERIFF'S OFFICE	GAINESVILLE	ALACHUA	FL0010000
*HIGHWAY PATROL	PANAMA CITY	N/A	FLFHP2600	SHERIFF'S OFFICE	MACCLENNY	BAKER	FL0020000
PARKER PD	PARKER	BAY	FL0032600	SHERIFF'S OFFICE	PANAMA CITY	BAY	FL0030000
PARKLAND PD	PARKLAND	BROWARD	FL0063300	SHERIFF'S OFFICE	FORT LAUDERDALE	BROWARD	FL0060000
PAXTON PD	PAXTON	WALTON	FL0660200	SHERIFF'S OFFICE	STARKE	BRADFORD	FL0040000
PEMBROKE PARK PD	HOLLYWOOD	BROWARD	FL0063000	SHERIFF'S OFFICE	TITUSVILLE	BREVARD	FL0050000
PEMBROKE PINES PD	PEMBROKE PINES	BROWARD	FL0060800	SHERIFF'S OFFICE	BLOUNTSTOWN	CHARLOTT	FL0070000
PENNEY FARMS PD	PENNEY	CLAY	FL0100400	SHERIFF'S OFFICE	PUNTA GORDA	CHARLOTTE	FL0080000
PENNSUCO PD	PENNSUCO	DADE	FL0133600	SHERIFF'S OFFICE	INVERNESS	CITRUS	FL0090000
PENSACOLA PD	PENSACOLA	ESCAMBIA	FL0170100	SHERIFF'S OFFICE	GREEN COVE SPRINGS	CLAY	FL0100000
*SHERIFF'S OFFICE	PENSACOLA	ESCAMBIA	FL0170000	SHERIFF'S OFFICE	LAKE CITY	COLUMBIA	FL0120000
*UNIVERSITY OF WEST FLORIDA PD	PENSACOLA	ESCAMBIA	FL0170400	SHERIFF'S OFFICE	NAPLES	COLLIER	FL0110000
*FLORIDA DEPARTMENT OF LAW ENFORCEMENT	PENSACOLA	N/A	FL0170300	SHERIFF'S OFFICE	ARCADIA	DE SOTO	FL0140000
*HIGHWAY PATROL	PENSACOLA	N/A	FLFHP2700	SHERIFF'S OFFICE	CROSS CITY	DIXIE	FL0150000
PERRINE PD	PERRINE	DADE	FL0132800	SHERIFF'S OFFICE	JACKSONVILLE	DUVAL	FL0160000
PERRY PD	PERRY	TAYLOR	FL0620100	SHERIFF'S OFFICE	PENSACOLA	ESCAMBIA	FL0170000
*HIGHWAY PATROL	PERRY	N/A	FLFHP2800	SHERIFF'S OFFICE	BUNNELL	FLAGLER	FL0180000
*SHERIFF'S OFFICE	PERRY	TAYLOR	FL0620000	SHERIFF'S OFFICE	APALACHICOLA	FRANKLIN	FL0190000
PIERSON PD	PIERSON	VOLUSIA	FL0641100	SHERIFF'S OFFICE	QUINCY	GADSDEN	FL0200000
PINELLAS PARK PD	PINELLAS PARK	PINELLAS	FL0521100	SHERIFF'S OFFICE	TRENTON	GILCHRIST	FL0210000
*HIGHWAY PATROL	PINELLAS PARK	N/A	FLFHP2900	SHERIFF'S OFFICE	MOORE HAVEN	GLADES	FL0220000
PLANT CITY PD	PLANT CITY	HILLSBOROUGH	FL0290100	SHERIFF'S OFFICE	PORT ST. JOE	GULF	FL0230000
PLANTATION PD	PLANTATION	BROWARD	FL0060600	SHERIFF'S OFFICE	JASPER	HAMILTON	FL0240000
POLK CITY PD	POLK CITY	POLK	FL0531500	SHERIFF'S OFFICE	WAUCHULA	HARDEE	FL0250000
POMPANO BEACH PD	POMPANO BEACH	BROWARD	FL0060700	SHERIFF'S OFFICE	BROOKSVILLE	HERNANDO	FL0270000
*HILLSBORO BEACH PD	POMPANO BEACH	BROWARD	FL0061400	SHERIFF'S OFFICE	LA BELLE	HENDRY	FL0260000
*NORTH LAUDERDALE PD	POMPANO BEACH	BROWARD	FL0062300	SHERIFF'S OFFICE	SEBRING	HIGHLANDS	FL0280000
				SHERIFF'S OFFICE	TAMPA	HILLSBOROUGH	FL0290000
				SHERIFF'S OFFICE	BONIFAY	HOLMES	FL0300000
				SHERIFF'S OFFICE	VERO BEACH	INDIAN RIVER	FL0310000

LAW ENFORCEMENT AGENCIES

FLORIDA

AGENCY	ADDRESS	COUNTY	ORI	AGENCY	ADDRESS	COUNTY	ORI
SHERIFF'S OFFICE	MARIANNA	JACKSON	FL0320000	*MADEIRA BEACH PD	ST. PETERSBURG	PINELLAS	FL0520900
SHERIFF'S OFFICE	MONTICELLO	JEFFERSON	FL0330000	*SOUTH PASADENA PD	ST. PETERSBURG	PINELLAS	FL0521600
SHERIFF'S OFFICE	MAYO	LAFAYETTE	FL0340000	*TREASURE ISLAND PD	ST. PETERSBURG	PINELLAS	FL0521900
SHERIFF'S OFFICE	TAVARES	LAKE	FL0350000	STARKE PD	STARKE	BRADFORD	FL0040100
SHERIFF'S OFFICE	BRONSON	LEVY	FL0380000	*SHERIFF'S OFFICE	STARKE	BRADFORD	FL0040000
SHERIFF'S OFFICE	FORT MYERS	LEE	FL0380000	*HIGHWAY PATROL	STARKE	N/A	FLFHP3100
SHERIFF'S OFFICE	TALLAHASSEE	LEON	FL0370000	STATE AGENCIES LEGISLATIVE	TALLAHASSEE	N/A	FL0370900
SHERIFF'S OFFICE	BRISTOL	LIBERTY	FL0390000	STATE BEVERAGE DEPT.	TALLAHASSEE	N/A	FL0370200
SHERIFF'S OFFICE	BRADENTON	MANATEE	FL0410000	STATE FIRE MARSHAL	TALLAHASSEE	N/A	FL0371300
SHERIFF'S OFFICE	MADISON	MADISON	FL0400000	STUART PD	STUART	MARTIN	FL0430100
SHERIFF'S OFFICE	OCALA	MARION	FL0420000	*SHERIFF'S OFFICE	STUART	MARTIN	FL0430000
SHERIFF'S OFFICE	STUART	MARTIN	FL0430000	SULPHUR SPRINGS PD	TAMPA	HILLSBOROUGH	FL0290400
SHERIFF'S OFFICE	KEY WEST	MONROE	FL0440000	SUNRISE GOLF VILLAGE	FORT LAUDERDALE	BROWARD	FL0062700
SHERIFF'S OFFICE	FERNANDINA BEACH	NASSAU	FL0450000	SURFSIDE PD	SURFSIDE	DADE	FL0131300
SHERIFF'S OFFICE	CRESTVIEW	OKALOOSA	FL0460000	SWEETWATER PD	MIAMI	DADE	FL0132900
SHERIFF'S OFFICE	OKEECHOBEE	OKEECHOBEE	FL0470000	TALLAHASSEE PD	TALLAHASSEE	LEON	FL0370300
SHERIFF'S OFFICE	ORLANDO	ORANGE	FL0480000	*FLORIDA A & M UNIVERSITY PD	TALLAHASSEE	LEON	FL0370700
SHERIFF'S OFFICE	KISSIMMEE	OSCEOLA	FL0490000	*SHERIFF'S OFFICE	TALLAHASSEE	LEON	FL0370000
SHERIFF'S OFFICE	DADE CITY	PASCO	FL0510000	*DEPARTMENT OF NATURAL RESOURCES, DIVISION OF	TALLAHASSEE	N/A	FL0371000
SHERIFF'S OFFICE	WEST PALM BEACH	PALM BEACH	FL0500000	*DEPARTMENT OF PUBLIC SAFETY	TALLAHASSEE	N/A	FLDPSTA00
SHERIFF'S OFFICE	CLEARWATER	PINELLAS	FL0520000	*DEPARTMENT OF LAW ENFORCEMENT	TALLAHASSEE	N/A	FL0370400
SHERIFF'S OFFICE	BARTOW	POLK	FL0530000	*DIVISION OF MOTOR VEHICLES	TALLAHASSEE	N/A	FLDMVTA00
SHERIFF'S OFFICE	PALATKA	PUTNAM	FL0540000	*DIVISION OF CORRECTIONS	TALLAHASSEE	N/A	FLDOC0000
SHERIFF'S OFFICE	MILTON	SANTA ROSA	FL0570000	*FDLE - COMMAND CENTER	TALLAHASSEE	N/A	FLDLE0000
SHERIFF'S OFFICE	SARASOTA	SARASOTA	FL0580000	*FLORIDA MARINE PATROL	TALLAHASSEE	N/A	FL0370500
SHERIFF'S OFFICE	SANFORD	SEMINOLE	FL0590000	*FLORIDA BUREAU OF LAW ENFORCEMENT	TALLAHASSEE	N/A	FL0370100
SHERIFF'S OFFICE	FORT PIERCE	ST. LUCIE	FL0560000	*FLORIDA STATE UNIVERSITY PD	TALLAHASSEE	N/A	FL0370600
SHERIFF'S OFFICE	ST. AUGUSTINE	ST. JOHNS	FL0550000	*FLORIDA HIGHWAY PATROL	TALLAHASSEE	N/A	FLFHP0000
SHERIFF'S OFFICE	BUSHNELL	SUMTER	FL0600000	*FLORIDA PUBLIC SERVICE COMMISSION	TALLAHASSEE	N/A	FL0371100
SHERIFF'S OFFICE	LIVE OAK	SUWANNEE	FL0610000	*GAME AND FRESHWATER FISH COMMISSION	TALLAHASSEE	N/A	FL0370800
SHERIFF'S OFFICE	PERRY	TAYLOR	FL0620000	*HIGHWAY PATROL	TALLAHASSEE	N/A	FLFHP3200
SHERIFF'S OFFICE	LAKE BUTLER	UNION	FL0630000	*MARKS AND BRANDS UNIT FLORIDA DEPARTMENT OF	TALLAHASSEE	N/A	FL0371200
SHERIFF'S OFFICE	DE LAND	VOLUSIA	FL0640000	*MOTOR VEHICLE INSPECTION	TALLAHASSEE	N/A	FLMVITA00
SHERIFF'S OFFICE	CHIPLEY	WASHINGTON	FL0670000	*STATE AGENCIES LEGISLATIVE	TALLAHASSEE	N/A	FL0370900
SHERIFF'S OFFICE	CRAWFORDVILLE	WAKULLA	FL0650000	*STATE FIRE MARSHAL	TALLAHASSEE	N/A	FL0371300
SHERIFF'S OFFICE	DE FUNIAK SPRINGS	WALTON	FL0660000	*STATE BEVERAGE DEPT.	TALLAHASSEE	N/A	FL0370200
SNEADS PD	SNEADS	JACKSON	FL0320500	TAMARAC PD	TAMARAC	BROWARD	FL0063100
SOPCHOPPY PD	SOPCHOPPY	WAKULLA	FL0650200	TAMPA INTERNATIONAL AIRPORT POLICE	TAMPA	HILLSBOROUGH	FL0290600
SOUTH BAY PD	SOUTH BAY	PALM BEACH	FL0502900	TAMPA PD	TAMPA	HILLSBOROUGH	FL0290200
SOUTH DAYTONA PD	SOUTH DAYTONA	VOLUSIA	FL0641300	*SHERIFF'S OFFICE	TAMPA	HILLSBOROUGH	FL0290000
SOUTH FLOMATON PD	SOUTH FLOMATON	ESCAMBIA	FL0170200	*SULPHUR SPRINGS PD	TAMPA	HILLSBOROUGH	FL0290400
SOUTH MIAMI PD	SOUTH MIAMI	DADE	FL0131900	*TEMPLE TERRACE PD	TAMPA	HILLSBOROUGH	FL0290300
SOUTH PALM BEACH PD	LAKE WORTH	PALM BEACH	FL0503000	*UNIVERSITY OF SOUTH FLORIDA PD	TAMPA	HILLSBOROUGH	FL0290700
SOUTH PASADENA PD	ST. PETERSBURG	PINELLAS	FL0521600	*FLORIDA DEPARTMENT OF LAW ENFORCEMENT	TAMPA	N/A	FL0290500
SOUTH SHORES PD	INDIAN SHORES	PINELLAS	FL0521700	*HIGHWAY PATROL	TAMPA	N/A	FLFHP3300
SPRINGFIELD PD	SPRINGFIELD	BAY	FL0030500	TARPON SPRINGS PD	TARPON SPRINGS	PINELLAS	FL0521800
ST. AUGUSTINE BEACH PD	ST. AUGUSTINE	ST. JOHNS	FL0550200				
ST. AUGUSTINE PD	ST. AUGUSTINE	ST. JOHNS	FL0550100				
*HIGHWAY PATROL	ST. AUGUSTINE	N/A	FLFHP3900				
*SHERIFF'S OFFICE	ST. AUGUSTINE	ST. JOHNS	FL0550000				
ST. CLOUD PD	ST. CLOUD	OSCEOLA	FL0490100				
ST. LEO PD	ST. LEO	PASCO	FL0510600				
ST. MARKS PD	ST. MARKS	WAKULLA	FL0650100				
ST. PETERSBURG BEACH PD	ST. PETERSBURG	PINELLAS	FL0521500				
ST. PETERSBURG PD	ST. PETERSBURG	PINELLAS	FL0521400				
*GULFPORT PD	ST. PETERSBURG	PINELLAS	FL0520500				
*KENNETH CITY PD	ST. PETERSBURG	PINELLAS	FL0520700				

LAW ENFORCEMENT AGENCIES

FLORIDA

AGENCY	ADDRESS	COUNTY	ORI	AGENCY	ADDRESS	COUNTY	ORI
TAVARES PD	TAVARES	LAKE	FL0351100	WINTER SPRINGS PD	WINTER SPRINGS	SEMINOLE	FL0590600
*SHERIFF'S OFFICE	TAVARES	LAKE	FL0350000	ZEPHYRHILLS PD	ZEPHYRHILLS	PASCO	FL0510300
TEMPLE TERRACE PD	TAMPA	HILLSBOROUGH	FL0290300	ZOLFO SPRINGS PD	ZOLFO SPRINGS	HARDEE	FL0250300
TEQUESTA PD	JUPITER	PALM BEACH	FL0503100				
TITUSVILLE PD	TITUSVILLE	BREVARD	FL0051100	FEDERAL AGENCIES			
*SHERIFF'S OFFICE	TITUSVILLE	BREVARD	FL0050000	BORDER PATROL	MIAMI	N/A	FLINS0100
*HIGHWAY PATROL	TITUSVILLE	N/A	FLFHP4200	BUREAU OF INDIAN AFFAIRS	MIAMI	N/A	FLDI05000
TREASURE ISLAND PD	ST. PETERSBURG	PINELLAS	FL0521900	BUREAU OF ALCOHOL, TOBACCO AND FIREARMS	TAMPA	N/A	FLATF0500
TRENTON PD	TRENTON	GILCHRIST	FL0210200	BUREAU OF ALCOHOL, TOBACCO AND FIREARMS	MIAMI	N/A	FLATF0200
*SHERIFF'S OFFICE	TRENTON	GILCHRIST	FL0210000	BUREAU OF ALCOHOL, TOBACCO AND FIREARMS	MIAMI	N/A	FLATF0300
UMATILLA PD	UMATILLA	LAKE	FL0351200	BUREAU OF ALCOHOL, TOBACCO AND FIREARMS	ORLANDO	N/A	FLATF0300
UNIVERSITY OF FLORIDA PD	GAINESVILLE	N/A	FL0010600	BUREAU OF ALCOHOL, TOBACCO AND FIREARMS	MARIANNA	N/A	FLATF0100
UNIVERSITY OF NORTH FLORIDA PD	JACKSONVILLE	DUVAL	FL0160600	BUREAU OF ALCOHOL, TOBACCO AND FIREARMS	PENSACOLA	N/A	FLATF0400
UNIVERSITY OF WEST FLORIDA PD	PENSACOLA	ESCAMBIA	FL0170400	BUREAU OF ALCOHOL, TOBACCO AND FIREARMS	JACKSONVILLE	N/A	FLATFJK00
UNIVERSITY OF SOUTH FLORIDA PD	TAMPA	HILLSBOROUGH	FL0290700	DRUG ENFORCEMENT ADMINISTRATION	JACKSONVILLE	N/A	FLDEA0100
UNIVERSITY PARK PD	UNIVERSITY PARK	PALM BEACH	FL0503600	DRUG ENFORCEMENT ADMINISTRATION	WEST PALM BEACH	N/A	FLDEA0300
UNIVERSITY PD	FLORIDA INTERNATIONAL	DADE	FL0133100	DRUG ENFORCEMENT ADMINISTRATION	MIAMI	N/A	FLDEA0200
VALPARAISO PD	VALPARAISO	OKALOOSA	FL0460400	DRUG ENFORCEMENT ADMINISTRATION	ORLANDO	N/A	FLDEA0500
VENICE PD	VENICE	SARASOTA	FL0580200	DRUG ENFORCEMENT ADMINISTRATION	TAMPA	N/A	FLDEA0400
*HIGHWAY PATROL	VENICE	N/A	FLFHP4100	EVERGLADES NATIONAL PARK	HOMESTEAD	N/A	FLDI00100
*NORTH PORT CHARLOTTE PD	VENICE	SARASOTA	FL0580300	FBI	MIAMI	N/A	FLFBIMM00
VERNON PD	VERNON	WASHINGTON	FL0670200	FBI	TAMPA	N/A	FLFBITP00
VERO BEACH PD	VERO BEACH	INDIAN RIVER	FL0310300	FBI	JACKSONVILLE	N/A	FLFBJK00
*INDIAN RIVER SHORES PD	VERO BEACH	INDIAN RIVER	FL0310400	FBI	MIAMI	N/A	FLINSM000
*SHERIFF'S OFFICE	VERO BEACH	INDIAN RIVER	FL0310000	IMMIGRATION AND NATURALIZATION SERVICE	JACKSONVILLE	N/A	FLIRS5900
VIRGINIA GARDENS PD	VIRGINIA GARDENS	DADE	FL0132000	INTERNAL REVENUE SERVICE INTELLIGENCE DIVISION	JACKSONVILLE	N/A	FLBNDJK00
WALDO PD	WALDO	ALACHUA	FL0012500	NDD JACKSONVILLE OSI, PATRICK AFB	JACKSONVILLE	N/A	FLBNDJK00
WAUCHULA PD	WAUCHULA	HARDEE	FL0250200	SECURITY POLICE	COCOA BEACH	N/A	FLOSIO700
*SHERIFF'S OFFICE	WAUCHULA	HARDEE	FL0250000	SECURITY POLICE	HOMESTEAD AIR FORCE BASE	N/A	FLAF00300
WEBSTER PD	WEBSTER	SUMTER	FL0600400	SECURITY POLICE	TYNDALL AIR FORCE BASE	N/A	FLAF00100
WEEKI WACHEE PD	WEEKI WACHEE	HERNANDO	FL0270200	SECURITY POLICE	EGLIN AIR FORCE	N/A	FLAF00200
WEST MELBOURNE PD	MELBOURNE	BREVARD	FL0051600	U. S. COAST GUARD DISTRICT OFFICE	MIAMI	N/A	FLCG00700
WEST MIAMI PD	WEST MIAMI	DADE	FL0132100	U. S. CUSTOMS SERVICE INSPECTION AND CONTROL	PORT ST. JOE	N/A	FLUSC1100
WEST PALM BEACH PD	WEST PALM BEACH	PALM BEACH	FL0500800	U. S. CUSTOMS SERVICE INSPECTION AND CONTROL	APALACHICOLA	N/A	FLUSC0700
*DEPARTMENT OF LAW ENFORCEMENT	WEST PALM BEACH	N/A	FL0503500	U. S. CUSTOMS SERVICE INSPECTION AND CONTROL	FORT PIERCE	N/A	FLUSC1200
*GAME AND FRESH WATER FISHCOMMISSION	WEST PALM BEACH	N/A	FL0504000	U. S. CUSTOMS SERVICE INSPECTION AND CONTROL	ST. PETERSBURG	N/A	FLUSC0500
*HIGHWAY PATROL	WEST PALM BEACH	N/A	FLFHP3400	U. S. CUSTOMS SERVICE INSPECTION AND CONTROL	PORT EVERGLADES	N/A	FLUSC1500
*CLOUD LAKE PD	WEST PALM BEACH	PALM BEACH	FL0503200	U. S. CUSTOMS SERVICE INSPECTION AND CONTROL	WEST PALM BEACH	N/A	FLUSC1600
*GLEN RIDGE PD	WEST PALM BEACH	PALM BEACH	FL0501100	U. S. CUSTOMS SERVICE INSPECTION AND CONTROL	PENSACOLA	N/A	FLUSC1000
*HAVERHILL PD	WEST PALM BEACH	PALM BEACH	FL0501400	U. S. CUSTOMS SERVICE INSPECTION AND CONTROL	FERNANDINA BEACH	N/A	FLUSC0200
*MANGONIA PARK PD	WEST PALM BEACH	PALM BEACH	FL0502200				
*RIVIERA BEACH PD	WEST PALM BEACH	PALM BEACH	FL0500700				
*ROYAL PALM BEACH PD	WEST PALM BEACH	PALM BEACH	FL0502800				
*SHERIFF'S OFFICE	WEST PALM BEACH	PALM BEACH	FL0500000				
WEWAHITCHKA PD	WEWAHITCHKA	GULF	FL0230200				
WHITE SPRINGS PD	WHITE SPRINGS	HAMILTON	FL0240300				
WILDWOOD PD	WILDWOOD	SUMTER	FL0600500				
WILLISTON PD	WILLISTON	LEVY	FL0380400				
WILTON MANORS PD	WILTON MANORS	BROWARD	FL0060900				
WINDERMERE PD	WINDERMERE	ORANGE	FL0480900				
WINTER GARDEN PD	WINTER GARDEN	ORANGE	FL0480500				
WINTER HAVEN PD	WINTER HAVEN	POLK	FL0531600				
WINTER PARK PD	WINTER PARK	ORANGE	FL0480600				

LAW ENFORCEMENT AGENCIES

FLORIDA

AGENCY	ADDRESS	COUNTY	ORI	AGENCY	ADDRESS	COUNTY	ORI
U. S. CUSTOMS SERVICE INSPECTION AND CONTROL	MIAMI	N/A	FLUSC1400	U. S. NAVAL STATION	MAYPORT	N/A	FLUSN0100
U. S. CUSTOMS SERVICE INSPECTION AND CONTROL	BOCA GRANDE	N/A	FLUSC0100	U. S. NAVAL STATION	KEY WEST	N/A	FLUSN0200
U. S. CUSTOMS SERVICE SECURITY DIVISION	MIAMI	N/A	FLUSC9000	U. S. SECRET SERVICE	WEST PALM BEACH	N/A	FLSS33200
U. S. CUSTOMS SERVICE INSPECTION AND CONTROL	CAPE CANAVERAL	N/A	FLUSC0400	U. S. SECRET SERVICE	MIAMI	N/A	FLSS31100
U. S. CUSTOMS SERVICE INSPECTION AND CONTROL	TAMPA	N/A	FLUSC0600	U. S. SECRET SERVICE	TAMPA	N/A	FLSS31800
U. S. CUSTOMS SERVICE INSPECTION AND CONTROL	JACKSONVILLE	N/A	FLUSC0300	U. S. SECRET SERVICE	JACKSONVILLE	N/A	FLSS30700
U. S. CUSTOMS SERVICE INSPECTION AND CONTROL	KEY WEST	N/A	FLUSC1300	U.S. CUSTOMS SERVICE OFFICE JACKSONVILLE OF INVESTIGATIONS		N/A	FLUSC5000
U. S. CUSTOMS SERVICE INSPECTION AND CONTROL	CARRABELLE	N/A	FLUSC0800	U.S. CUSTOMS SERVICE OFFICE MIAMI OF INVESTIGATIONS		N/A	FLUSC5100
U. S. CUSTOMS SERVICE INSPECTION AND CONTROL	PANAMA CITY	N/A	FLUSC0900	U.S. CUSTOMS SERVICE OFFICE WEST PALM BEACH OF INVESTIGATIONS		N/A	FLUSC5300
U. S. NAVAL AIR STATION	JACKSONVILLE	N/A	FLUSN0300	U.S. CUSTOMS SERVICE OFFICE TAMPA OF INVESTIGATIONS		N/A	FLUSC5200
U. S. NAVAL AUXILIARY AIR STATION	MILTON	N/A	FLUSN0400	U.S. DEPARTMENT OF STATE	MIAMI	N/A	FLDOS0000
				U.S. SECRET SERVICE	ORLANDO	N/A	FLSS32700
				UNITED STATES MARSHAL	MIAMI	N/A	FLUSM0200
				UNITED STATES MARSHAL	JACKSONVILLE	N/A	FLUSM0100
				UNITED STATES MARSHAL	PENSACOLA	N/A	FLUSM0300

LAW ENFORCEMENT AGENCIES

GEORGIA

AGENCY	ADDRESS	COUNTY	ORI	AGENCY	ADDRESS	COUNTY	ORI
STATE AND LOCAL AGENCIES							
ABBEVILLE PD	ABBEVILLE	WILCOX	GA1560100	*GEORGIA DEPARTMENT OF OFFENDER REHABILITATION	ATLANTA	N/A	GAGBC0000
*SHERIFF'S OFFICE	ABBEVILLE	WILCOX	GA1560000	*GEORGIA STATE PATROL HEADQUARTERS	ATLANTA	N/A	GAGSP0000
ACWORTH PD	ACWORTH	COBB	GA0330500	*STATE PATROL HEADQUARTERS POST	ATLANTA	N/A	GAGSP0900
ADAIRSVILLE PD	ADAIRSVILLE	BARTON	GA0808200	ATTAPULGUS PD	ATTAPULGUS	DECATUR	GA0430200
ADEL PD	ADEL	COOK	GA0370100	AUBURN PD	AUBURN	BARROW	GA0070200
*SHERIFF'S OFFICE	ADEL	COOK	GA0370000	AUGUSTA PD	AUGUSTA	RICHMOND	GA1210100
ADRIAN PD	ADRIAN	JOHNSON	GA0830200	*MEDICAL COLLEGE OF GEORGIA PUBLIC SAFETY	AUGUSTA	N/A	GA1210400
AILEY PD	AILEY	MONTGOMERY	GA1030300	*RICHMOND COUNTY PD	AUGUSTA	RICHMOND	GA1210200
ALAMO PD	ALAMO	WHEELER	GA1530100	*SHERIFF'S OFFICE	AUGUSTA	RICHMOND	GA1210000
*SHERIFF'S OFFICE	ALAMO	WHEELER	GA1530000	AUSTELL PD	AUSTELL	COBB	GA0330100
ALAPAHA PD	ALAPAHA	BERRIEN	GA0100200	AVONDALE ESTATES PD	AVONDALE ESTATES	DEKALB	GA0440300
ALBANY PD	ALBANY	DOUGHERTY	GA0470100	BACONTON PD	BACONTON	MITCHELL	GA1010200
ALBANY STATE COLLEGE SECURITY POLICE	ALBANY	N/A	GA0470300	BAINBRIDGE PD	BAINBRIDGE	DECATUR	GA0430100
*DOUGHERTY COUNTY PD	ALBANY	DOUGHERTY	GA0470200	*SHERIFF'S OFFICE	BAINBRIDGE	DECATUR	GA0430000
*SHERIFF'S OFFICE	ALBANY	DOUGHERTY	GA0470000	BALDWIN PD	BALDWIN	HABERSHAM	GA0680500
*STATE PATROL	ALBANY	N/A	GA0340000	BALL GROUND PD	BALL GROUND	CHEROKEE	GA0280200
ALMA PD	ALMA	BACON	GA0030100	BARNESVILLE PD	BARNESVILLE	LAMAR	GA0850100
*SHERIFF'S OFFICE	ALMA	BACON	GA0030000	*SHERIFF'S OFFICE	BARNESVILLE	LAMAR	GA0850000
ALPHARETTA PD	ALPHARETTA	FULTON	GA0600400	BARTOW PD	BARTOW	JEFFERSON	GA0810400
AMBROSE PD	AMBROSE	COFFE	GA0340200	BARWICK PD	BARWICK	THOMAS	GA1360700
AMERICUS PD	AMERICUS	SUMTER	GA1290100	BAXLEY PD	BAXLEY	APPLING	GA0010100
*GEORGIA DIVISION OF INVESTIGATION	AMERICUS	N/A	GAGBI0100	*SHERIFF'S OFFICE	BAXLEY	APPLING	GA0010000
*STATE PATROL	AMERICUS	N/A	GAGSP1000	BERLIN PD	BERLIN	COLQUITT	GA0350200
*SHERIFF'S OFFICE	AMERICUS	SUMTER	GA1290000	BIBB CITY PD	COLUMBUS	MUSCOGEE	GA1060300
ARABI PD	ARABI	CRISP	GA0400200	BLACKSHEAR PD	BLACKSHEAR	PIERCE	GA1130100
ARAGON PD	ARAGON	POLK	GA1150400	*SHERIFF'S OFFICE	BLACKSHEAR	PIERCE	GA1130000
ARLINGTON PD	ARLINGTON	CALHOUN	GA0190100	BLAIRSVILLE PD	BLAIRSVILLE	UNION	GA1440100
ASHBURN PD	ASHBURN	TURNER	GA1420100	*SHERIFF'S OFFICE	BLAIRSVILLE	UNION	GA1440000
*SHERIFF'S OFFICE	ASHBURN	TURNER	GA1420000	BLAKELY PD	BLAKELY	EARLY	GA0490100
ATHENS PD	ATHENS	CLARKE	GA0290100	*SHERIFF'S OFFICE	BLAKELY	EARLY	GA0490000
*CLARKE COUNTY PD	ATHENS	CLARKE	GA0290300	BLOOMINGDALE PD	BLOOMINGDALE	CHATHAM	GA0250900
*SHERIFF'S OFFICE	ATHENS	CLARKE	GA0290000	BLUE RIDGE PD	BLUE RIDGE	FANNIN	GA0550200
*STATE PATROL	ATHENS	N/A	GAGSP3200	*SHERIFF'S OFFICE	BLUE RIDGE	FANNIN	GA0550000
*UNIVERSITY OF GEORGIA PD	ATHENS	N/A	GA0290200	*STATE PATROL	BLUE RIDGE	N/A	GAGSP2700
ATLANTA POLICE DEPARTMENT	ATLANTA	N/A	GAAPD0000	BOGART PD	BOGART	OCONEE	GA1080200
*FULTON COUNTY PD	ATLANTA	FULTON	GA0601300	BOSTON PD	BOSTON	THOMAS	GA1360200
*GEORGIA TECH PD	ATLANTA	FULTON	GA0601000	BOWDON PD	BOWDON	CARROLL	GA0220300
*SHERIFF'S OFFICE	ATLANTA	FULTON	GA0600000	BOWMAN PD	BOWMAN	ELBERT	GA0520200
*SOUTHERN RAILWAY SYSTEM POLICE DEPARTMENT	ATLANTA	FULTON	GA0601700	BREMEN PD	BREMEN	HARALSON	GA0710100
*CHIEF DRUG INSPECTOR'S OFFICE	ATLANTA	N/A	GA0601600	BRONWOOD PD	BRONWOOD	TERRELL	GA1350200
*GEORGIA SECRETARY OF STAT	ATLANTA	N/A	GA0601400	BROOKLET PD	BROOKLET	BULLOCH	GA0160200
*GEORGIA MOTOR VEHICLE DIVISION	ATLANTA	N/A	GA0601500	BROXTON PD	BROXTON	COFFE	GA0340300
*GEORGIA BUILDING AUTHORITY SECURITY	ATLANTA	N/A	GA0601900	BRUNSWICK PD	BRUNSWICK	GLYNN	GA0630100
*GEORGIA STATE FIRE MARSHALL'S OFFICE	ATLANTA	N/A	GA0601100	*GLYNN COUNTY PD	BRUNSWICK	GLYNN	GA0630200
*GEORGIA DEPARTMENT OF REVENUE	ATLANTA	N/A	GA0601300	*SHERIFF'S OFFICE	BRUNSWICK	GLYNN	GA0630000
*GEORGIA PUBLIC SERVICE COMMISSION	ATLANTA	N/A	GA0601200	*STATE PATROL	BRUNSWICK	N/A	GAGSP2300
*GEORGIA STATE UNIVERSITY	ATLANTA	N/A	GA0600900	BUCHANAN PD	BUCHANAN	HARALSON	GA0710300
				*SHERIFF'S OFFICE	BUCHANAN	HARALSON	GA0710000
				BUENA VISTA PD	BUENA VISTA	MARION	GA0980100
				*SHERIFF'S OFFICE	BUENA VISTA	MARION	GA0980000
				BUJFORD PD	BUJFORD	GWINNETT	GA0670100
				BUTLER PD	BUTLER	TAYLOR	GA1330100
				*SHERIFF'S OFFICE	BUTLER	TAYLOR	GA1330000
				BYRON PD	BYRON	PEACH	GA1110200

LAW ENFORCEMENT AGENCIES

GEORGIA

AGENCY	ADDRESS	COUNTY	ORI	AGENCY	ADDRESS	COUNTY	ORI
CAIRO PD	CAIRO	GRADY	GA0650100	*SHERIFF'S OFFICE	COCHRAN	BLECKLEY	GA0120000
*SHERIFF'S OFFICE	CAIRO	GRADY	GA0650000	COLBERT PD	COLBERT	MADISON	GA0970100
CALHOUN PD	CALHOUN	GORDON	GA0640100	COLLEGE PARK PD	COLLEGE PARK	FULTON	GA0600100
*SHERIFF'S OFFICE	CALHOUN	GORDON	GA0640000	COLLINS PD	COLLINS	TATTNALL	GA1320400
*STATE PATROL	CALHOUN	N/A	GAGSP4300	COLQUITT PD	COLQUITT	MILLER	GA1000100
CAMILLA PD	CAMILLA	MITCHELL	GA1010100	*SHERIFF'S OFFICE	COLQUITT	MILLER	GA1000000
*SHERIFF'S OFFICE	CAMILLA	MITCHELL	GA1010000	COLUMBUS PD	COLUMBUS	MUSCOGEE	GA1060100
CANON PD	CANON	FRANKLIN	GA0590400	*BIBB CITY PD	COLUMBUS	MUSCOGEE	GA1060300
CANTON PD	CANTON	CHEROKEE	GA0280100	COLUMBUS CAMPUS SAFETY	COLUMBUS	MUSCOGEE	GA1060400
*SHERIFF'S OFFICE	CANTON	CHEROKEE	GA0280000	*MUSCOGEE COUNTY PD	COLUMBUS	MUSCOGEE	GA1060200
*GEORGIA DIVISION OF INVESTIGATION	CANTON	N/A	GAGBI0200	*SHERIFF'S OFFICE	COLUMBUS	MUSCOGEE	GA1060000
*STATE PATROL	CANTON	N/A	GAGSP2800	COMER PD	COMER	MADISON	GA0970200
CARNESVILLE PD	CARNESVILLE	FRANKLIN	GA0590100	COMMERCE PD	COMMERCE	JACKSON	GA0780100
*SHERIFF'S OFFICE	CARNESVILLE	FRANKLIN	GA0590000	CONCORD PD	CONCORD	PIKE	GA1140200
CARROLLTON PD	CARROLLTON	CARROLL	GA0220100	CONYERS PD	CONYERS	ROCKDALE	GA1220100
*SHERIFF'S OFFICE	CARROLLTON	CARROLL	GA0220000	*SHERIFF'S OFFICE	CONYERS	ROCKDALE	GA1220000
*WEST GEORGIA COLLEGE DEPARTMENT OF PUBLIC SAFE	CARROLLTON	CARROLL	GA0220600	COOLIDGE PD	COOLIDGE	THOMAS	GA1360300
CARTERSVILLE PD	CARTERSVILLE	BARTOW	GA0080100	CORDELE PD	CORDELE	CRISP	GA0400100
*SHERIFF'S OFFICE	CARTERSVILLE	BARTOW	GA0080000	*SHERIFF'S OFFICE	CORDELE	CRISP	GA0400000
*STATE PATROL	CARTERSVILLE	N/A	GAGSP0300	*STATE PATROL	CORDELE	N/A	GAGSP3000
CAVE SPRING PD	CAVE SPRING	FLOYD	GA0570300	CORNELIA PD	CORNELIA	HABERSHAM	GA0680100
CEDARTOWN PD	CEDARTOWN	POLK	GA1150100	COVINGTON PD	COVINGTON	NEWTON	GA1070100
*STATE PATROL	CEDARTOWN	N/A	GAGSP2900	*SHERIFF'S OFFICE	COVINGTON	NEWTON	GA1070000
*POLK COUNTY PD	CEDARTOWN	POLK	GA1150300	CRAWFORDVILLE PD	CRAWFORDVILLE	TALIAFERRO	GA1310100
*SHERIFF'S OFFICE	CEDARTOWN	POLK	GA1150000	*SHERIFF'S OFFICE	CRAWFORDVILLE	TALIAFERRO	GA1310000
CENTERVILLE PD	CENTERVILLE	HOUSTON	GA0760300	CUMMING PD	CUMMING	FORSYTH	GA0580100
CENTRAL STATE SECURITY PO	MILLEDGEVILLE	N/A	GA0050200	*SHERIFF'S OFFICE	CUMMING	FORSYTH	GA0580000
CHAMBLEE PD	CHAMBLEE	DEKALB	GA0440400	CUSSETA PD	CUSSETA	CHATTAHOOCHEE	GA0260100
CHATHAM COUNTY PD	SAVANNAH	CHATHAM	GA0250100	*SHERIFF'S OFFICE	CUSSETA	CHATTAHOOCHEE	GA0260000
CHATSWORTH PD	CHATSWORTH	MURRAY	GA1050100	CUTHBERT PD	CUTHBERT	RANDOLPH	GA1200100
*SHERIFF'S OFFICE	CHATSWORTH	MURRAY	GA1050000	*STATE PATROL	CUTHBERT	N/A	GAGSP3900
CHAUNCEY PD	CHAUNCEY	DODGE	GA0450200	*SHERIFF'S OFFICE	CUTHBERT	RANDOLPH	GA1200000
CHESTER PD	CHESTER	DODGE	GA0450300	DACULA PD	DACULA	GWINNETT	GA0670400
CHICKAMAUGA PD	CHICKAMAUGA	WALKER	GA1460400	DAHLONEGA PD	DAHLONEGA	LUMPKIN	GA0930100
CHIEF DRUG INSPECTOR'S OFFICE	ATLANTA	N/A	GA0601600	*SHERIFF'S OFFICE	DAHLONEGA	LUMPKIN	GA0930000
CLARKE COUNTY PD	ATHENS	CLARKE	GA0290300	DALLAS PD	DALLAS	PAULDING	GA1100100
CLARKESVILLE PD	CLARKESVILLE	HABERSHAM	GA0680200	*SHERIFF'S OFFICE	DALLAS	PAULDING	GA1100000
*SHERIFF'S OFFICE	CLARKESVILLE	HABERSHAM	GA0680000	DALTON PD	DALTON	WHITFIELD	GA1550100
CLARKSTON PD	CLARKSTON	DEKALB	GA0440500	*GEORGIA DIVISION OF INVESTIGATION	DALTON	N/A	GAGBI0900
CLAXTON PD	CLAXTON	EVANS	GA0540100	*STATE PATROL	DALTON	N/A	GAGSP0500
*SHERIFF'S OFFICE	CLAXTON	EVANS	GA0540000	*SHERIFF'S OFFICE	DALTON	WHITFIELD	GA1550000
CLAYTON COUNTY PD	JONESBORO	CLAYTON	GA0310100	DAMASCUS PD	DAMASCUS	EARLY	GA0490200
CLAYTON JUNIOR COLLEGE PUBLIC SAFETY DEPARTMENT	MORROW	CLAYTON	GA0310800	DANIELSVILLE PD	DANIELSVILLE	MADISON	GA0970300
CLAYTON PD	CLAYTON	RABUN	GA1190100	*SHERIFF'S OFFICE	DANIELSVILLE	MADISON	GA0970000
*SHERIFF'S OFFICE	CLAYTON	RABUN	GA1190000	DARIEN PD	DARIEN	MC INTOSH	GA0950100
CLEVELAND PD	CLEVELAND	WHITE	GA1540100	*SHERIFF'S OFFICE	DARIEN	MC INTOSH	GA0950000
*SHERIFF'S OFFICE	CLEVELAND	WHITE	GA1540000	DAVISBORO PD	DAVISBORO	WASHINGTON	GA1500300
CLIMAX PD	CLIMAX	DECATUR	GA0430300	DAWSON PD	DAWSON	TERRELL	GA1350100
COBB COUNTY PD	MARIETTA	COBB	GA0330200	*SHERIFF'S OFFICE	DAWSON	TERRELL	GA1350000
COBBTOWN PD	COBBTOWN	TATTNALL	GA1320300	*SHERIFF'S OFFICE	DAWSONVILLE	DAWSON	GA0420000
COCHRAN PD	COCHRAN	BLECKLEY	GA0120100	DE KALB COUNTY PD	DECATUR	DE KALB	GA0440100
*MIDDLE GEORGIA COLLEGE PUBLIC SAFETY DEPARTMENT	COCHRAN	BLECKLEY	GA0120200	DECATUR PD	DECATUR	DE KALB	GA0440200
				*DE KALB COUNTY PD	DECATUR	DE KALB	GA0440000
				*SHERIFF'S OFFICE	DECATUR	DE KALB	GA0440000
				DEMOREST PD	DEMOHEST	HABERSHAM	GA0280300

LAW ENFORCEMENT AGENCIES

GEORGIA

AGENCY	ADDRESS	COUNTY	ORI	AGENCY	ADDRESS	COUNTY	ORI
DOERUN PD	DOERUN	COLQUITT	GA0350300	GAINESVILLE PD	GAINESVILLE	HALL	GA0690100
DONALSONVILLE PD	DONALSONVILLE	SEMINOLE	GA1250100	*HALL COUNTY INVESTIGATORS OFFICE	GAINESVILLE	HALL	GA0690200
*STATE PATROL	DONALSONVILLE	N/A	GAGSP1400	*SHERIFF'S OFFICE	GAINESVILLE	HALL	GA0690000
*SHERIFF'S OFFICE	DONALSONVILLE	SEMINOLE	GA1250000	*GEORGIA DIVISION OF INVESTIGATION	GAINESVILLE	N/A	GAGBI0400
DORAVILLE PD	DORAVILLE	DEKALB	GA0440600	*STATE PATROL	GAINESVILLE	N/A	GAGSP0600
DOUGHERTY COUNTY PD	ALBANY	DOUGHERTY	GA0470200	GARDEN CITY PD	SAVANNAH	CHATHAM	GA0250200
DOUGLAS PD	DOUGLAS	COFFEE	GA0340100	GEORGETOWN PD	GEORGETOWN	QUITMAN	GA1180100
*SHERIFF'S OFFICE	DOUGLAS	COFFEE	GA0340000	*SHERIFF'S OFFICE	GEORGETOWN	QUITMAN	GA1180000
*GEORGIA DIVISION OF INVESTIGATION	DOUGLAS	N/A	GAGBI0300	GEORGIA BUILDING AUTHORITY SECURITY	ATLANTA	N/A	GA0601900
*STATE PATROL	DOUGLAS	N/A	GAGSP3600	GEORGIA COLLEGE SECURITY POLICE	MILLEDGEVILLE	BALDWIN	GA0050300
DOUGLASVILLE PD	DOUGLASVILLE	DOUGLAS	GA0480100	*SHERIFF'S OFFICE	DOUGLASVILLE	DOUGLAS	GA0480000
*SHERIFF'S OFFICE	DOUGLASVILLE	DOUGLAS	GA0480000	DUBLIN PD	DUBLIN	LAURENS	GA0870100
DUBLIN PD	DUBLIN	LAURENS	GA0870000	*SHERIFF'S OFFICE	DUBLIN	LAURENS	GA0870000
*SHERIFF'S OFFICE	DUBLIN	LAURENS	GA0870000	*STATE PATROL	DUBLIN	N/A	GAGSP2000
*STATE PATROL	DUBLIN	N/A	GAGSP2000	DULUTH PD	DULUTH	GWINNETT	GA0670500
DULUTH PD	DULUTH	GWINNETT	GA0670500	EAST DUBLIN PD	EAST DUBLIN	LAURENS	GA0870200
EAST DUBLIN PD	EAST DUBLIN	LAURENS	GA0870200	EAST POINT PD	EAST POINT	FULTON	GA0600200
EAST POINT PD	EAST POINT	FULTON	GA0600200	EASTMAN PD	EASTMAN	DODGE	GA0450100
EASTMAN PD	EASTMAN	DODGE	GA0450100	*SHERIFF'S OFFICE	EASTMAN	DODGE	GA0450000
*SHERIFF'S OFFICE	EASTMAN	DODGE	GA0450000	EATONTON PD	EATONTON	PUTNAM	GA1170100
EATONTON PD	EATONTON	PUTNAM	GA1170100	*PUTNAM COUNTY PD	EATONTON	PUTNAM	GA1170200
*PUTNAM COUNTY PD	EATONTON	PUTNAM	GA1170200	*SHERIFF'S OFFICE	EATONTON	PUTNAM	GA1170000
*SHERIFF'S OFFICE	EATONTON	PUTNAM	GA1170000	EDISON PD	EDISON	CALHOUN	GA0190200
EDISON PD	EDISON	CALHOUN	GA0190200	ELBERTON PD	ELBERTON	ELBERT	GA0520100
ELBERTON PD	ELBERTON	ELBERT	GA0520100	*SHERIFF'S OFFICE	ELBERTON	ELBERT	GA0520000
*SHERIFF'S OFFICE	ELBERTON	ELBERT	GA0520000	ELLAVILLE PD	ELLAVILLE	SCHLEY	GA1230100
ELLAVILLE PD	ELLAVILLE	SCHLEY	GA1230100	*SHERIFF'S OFFICE	ELLAVILLE	SCHLEY	GA1230000
*SHERIFF'S OFFICE	ELLAVILLE	SCHLEY	GA1230000	ELLIJAY PD	ELLIJAY	GILMER	GA0610100
ELLIJAY PD	ELLIJAY	GILMER	GA0610100	*SHERIFF'S OFFICE	ELLIJAY	GILMER	GA0610000
*SHERIFF'S OFFICE	ELLIJAY	GILMER	GA0610000	ENIGMA PD	ENIGMA	BERRIEN	GA0100400
ENIGMA PD	ENIGMA	BERRIEN	GA0100400	FAIRBURN PD	FAIRBURN	FULTON	GA0600700
FAIRBURN PD	FAIRBURN	FULTON	GA0600700	FAIRMOUNT PD	FAIRMOUNT	GORDON	GA0640200
FAIRMOUNT PD	FAIRMOUNT	GORDON	GA0640200	FAYETTEVILLE PD	FAYETTEVILLE	FAYETTE	GA0560100
FAYETTEVILLE PD	FAYETTEVILLE	FAYETTE	GA0560100	*SHERIFF'S OFFICE	FAYETTEVILLE	FAYETTE	GA0560000
*SHERIFF'S OFFICE	FAYETTEVILLE	FAYETTE	GA0560000	FITZGERALD PD	FITZGERALD	BEN HILL	GA0090100
FITZGERALD PD	FITZGERALD	BEN HILL	GA0090100	*SHERIFF'S OFFICE	FITZGERALD	BEN HILL	GA0090000
*SHERIFF'S OFFICE	FITZGERALD	BEN HILL	GA0090000	FLOVILLA PD	FLOVILLA	BUTTS	GA0180300
FLOVILLA PD	FLOVILLA	BUTTS	GA0180300	FLOWERY BRANCH PD	FLOWERY BRANCH	HALL	GA0690300
FLOWERY BRANCH PD	FLOWERY BRANCH	HALL	GA0690300	FLOYD COUNTY PD	ROME	FLOYD	GA0570100
FLOYD COUNTY PD	ROME	FLOYD	GA0570100	FOLKSTON PD	FOLKSTON	CHARLTON	GA0240100
FOLKSTON PD	FOLKSTON	CHARLTON	GA0240100	*HOMELAND PD	FOLKSTON	CHARLTON	GA0240200
*HOMELAND PD	FOLKSTON	CHARLTON	GA0240200	*SHERIFF'S OFFICE	FOLKSTON	CHARLTON	GA0240000
*SHERIFF'S OFFICE	FOLKSTON	CHARLTON	GA0240000	FOREST PARK PD	FOREST PARK	CLAYTON	GA0310200
FOREST PARK PD	FOREST PARK	CLAYTON	GA0310200	*LAKE CITY PD	FOREST PARK	CLAYTON	GA0310600
*LAKE CITY PD	FOREST PARK	CLAYTON	GA0310600	FORSYTH PD	FORSYTH	MONROE	GA1020100
FORSYTH PD	FORSYTH	MONROE	GA1020100	*SHERIFF'S OFFICE	FORSYTH	MONROE	GA1020000
*SHERIFF'S OFFICE	FORSYTH	MONROE	GA1020000	*STATE PATROL	FORSYTH	N/A	GAGSP4400
*STATE PATROL	FORSYTH	N/A	GAGSP4400	FORT GAINES PD	FORT GAINES	CLAY	GA0300100
FORT GAINES PD	FORT GAINES	CLAY	GA0300100	*SHERIFF'S OFFICE	FORT GAINES	CLAY	GA0300000
*SHERIFF'S OFFICE	FORT GAINES	CLAY	GA0300000	FORT OGLETHORPE PD	ROSSVILLE	CATOOSA	GA0230100
FORT OGLETHORPE PD	ROSSVILLE	CATOOSA	GA0230100	FORT VALLEY PD	FORT VALLEY	PEACH	GA1110100
FORT VALLEY PD	FORT VALLEY	PEACH	GA1110100	*SHERIFF'S OFFICE	FORT VALLEY	PEACH	GA1110000
*SHERIFF'S OFFICE	FORT VALLEY	PEACH	GA1110000	FRANKLIN PD	FRANKLIN	HEARD	GA0740100
FRANKLIN PD	FRANKLIN	HEARD	GA0740100	*SHERIFF'S OFFICE	FRANKLIN	HEARD	GA0740000
*SHERIFF'S OFFICE	FRANKLIN	HEARD	GA0740000	FULTON COUNTY PD	ATLANTA	FULTON	GA0601300
FULTON COUNTY PD	ATLANTA	FULTON	GA0601300				

LAW ENFORCEMENT AGENCIES

GEORGIA

AGENCY	ADDRESS	COUNTY	ORI	AGENCY	ADDRESS	COUNTY	ORI
GLENVILLE PD	GLENVILLE	TATTNALL	GA1320100	IRWINTON PD	IRWINTON	WILKINSON	GA1580200
GLENWOOD PD	GLENWOOD	WHEELER	GA1530200	*SHERIFF'S OFFICE	IRWINTON	WILKINSON	GA1580000
GLYNN COUNTY PD	BRUNSWICK	GLYNN	GA0630200	IVEY PD	IVEY	WILKINSON	GA1580500
GORDON PD	GORDON	WILKINSON	GA1580100	IJA PD	IJA	MADISON	GA0970400
GRANTVILLE PD	GRANTVILLE	COWETA	GA0380200	JACKSON PD	JACKSON	BUTTS	GA0180100
GRAY PD	GRAY	JONES	GA0840100	*SHERIFF'S OFFICE	JACKSON	BUTTS	GA0180000
*SHERIFF'S OFFICE	GRAY	JONES	GA0840000	JASPER PD	JASPER	PICKENS	GA1120100
GREENSBORO PD	GREENSBORO	GREENE	GA0660100	*SHERIFF'S OFFICE	JASPER	PICKENS	GA1120000
*SHERIFF'S OFFICE	GREENSBORO	GREENE	GA0660000	JEFFERSON PD	JEFFERSON	JACKSON	GA0780200
GREENVILLE PD	GREENVILLE	MERIWETHER	GA0990200	*SHERIFF'S OFFICE	JEFFERSON	JACKSON	GA0780000
*SHERIFF'S OFFICE	GREENVILLE	MERIWETHER	GA0990000	JEFFERSONVILLE PD	JEFFERSONVILLE	TWIGGS	GA1430100
GRIFFIN PD	GRIFFIN	SPALDING	GA1260100	*SHERIFF'S OFFICE	JEFFERSONVILLE	TWIGGS	GA1430000
*STATE PATROL	GRIFFIN	N/A	GAGSP0100	JENKINSBURG PD	JENKINSBURG	BUTTS	GA0180200
*SHERIFF'S OFFICE	GRIFFIN	SPALDING	GA1260000	JESUP PD	JESUP	WAYNE	GA1510100
GROVETOWN PD	GROVETOWN	COLUMBIA	GA0360100	*SHERIFF'S OFFICE	JESUP	WAYNE	GA1510000
GUYTON PD	GUYTON	EFFINGHAM	GA0510100	JONESBORO PD	JONESBORO	CLAYTON	GA0310400
GWINNETT COUNTY PD	LAWRENCEVILLE	GWINNETT	GA0670200	*CLAYTON COUNTY PD	JONESBORO	CLAYTON	GA0310100
HAGAN PD	HAGAN	EVANS	GA0540200	*SHERIFF'S OFFICE	JONESBORO	CLAYTON	GA0310000
HAHIRA PD	HAHIRA	LOWNDES	GA0920200	KENNESAW PD	KENNESAW	COBB	GA0330600
HALL COUNTY	GAINESVILLE	HALL	GA0690200	KIBBEE PD	KIBBEE	MONTGOMERY	GA1030400
INVESTIGATOR'S OFFICE				KINGSLAND PD	KINGSLAND	CAMDEN	GA0200100
HAMILTON PD	HAMILTON	HARRIS	GA0720400	KINGSTON PD	KINGSTON	BARTON	GA0080300
*SHERIFF'S OFFICE	HAMILTON	HARRIS	GA0720000	LA GRANGE PD	LA GRANGE	TROUP	GA1410200
HAMPTON PD	HAMPTON	HARRIS	GA0720300	*SHERIFF'S OFFICE	LA GRANGE	TROUP	GA1410000
HAMPTON PD	HAMPTON	HENRY	GA0750300	LAFAYETTE PD	LAFAYETTE	WALKER	GA1460100
HANCOCK COUNTY PD	SPARTA	HANCOCK	GA0700200	*STATE PATROL	LAFAYETTE	N/A	GAGSP4100
HAPEVILLE PD	HAPEVILLE	FULTON	GA0600300	*SHERIFF'S OFFICE	LAFAYETTE	WALKER	GA1460000
*GEORGIA DIVISION OF	HAPEVILLE	N/A	GAGBI0000	LAKE CITY PD	FOREST PARK	CLAYTON	GA0310600
INVESTIGATION				LAKE LANIER ISLANDS PD	LAKE LANIER ISLANDS	HALL	GA0690500
HARLEM PD	HARLEM	COLUMBIA	GA0360200	LAKE PARK PD	LAKE PARK	LOWNDES	GA0920300
HARTWELL PD	HARTWELL	HART	GA0730100	LAKELAND PD	LAKELAND	LANIER	GA0860100
*SHERIFF'S OFFICE	HARTWELL	HART	GA0730000	*SHERIFF'S OFFICE	LAKELAND	LANIER	GA0860000
HAWKINSVILLE PD	HAWKINSVILLE	PULASKI	GA1160100	LAVONIA PD	LAVONIA	FRANKLIN	GA0590200
*SHERIFF'S OFFICE	HAWKINSVILLE	PULASKI	GA1160000	LAWRENCEVILLE PD	LAWRENCEVILLE	GWINNETT	GA0670300
HAZLEHURST PD	HAZLEHURST	JEFF DAVIS	GA0800100	*GWINNETT COUNTY PD	LAWRENCEVILLE	GWINNETT	GA0670200
*SHERIFF'S OFFICE	HAZLEHURST	JEFF DAVIS	GA0800000	*SHERIFF'S OFFICE	LAWRENCEVILLE	GWINNETT	GA0670000
HELEN PD	HELEN	WHITE	GA1540200	*STATE PATROL	LAWRENCEVILLE	N/A	GAGSP3700
HELENA PD	HELENA	TELFAIR	GA1340200	LEARY PD	LEARY	CALHOUN	GA0190300
*STATE PATROL	HELENA	N/A	GAGSP1600	LEESBURG PD	LEESBURG	LEE	GA0880100
HENRY COUNTY PD	MCDONOUGH	HENRY	GA0750500	*SHERIFF'S OFFICE	LEESBURG	LEE	GA0880000
HEPHZIBAH	HEPHZIBAH	RICHMOND	GA1210300	LENOX PD	LENOX	COOK	GA0370200
HIWASSEE PD	HIWASSEE	TOWNS	GA1390100	LESLIE PD	LESLIE	SUMTER	GA1290200
*SHERIFF'S OFFICE	HIWASSEE	TOWNS	GA1390000	LEXINGTON PD	LEXINGTON	OGLETHORPE	GA1090100
HILLTONIA PD	HILLTONIA	SCREVEN	GA1240200	*SHERIFF'S OFFICE	LEXINGTON	OGLETHORPE	GA1090000
HINESVILLE PD	HINESVILLE	LIBERTY	GA0890100	LILBURN PD	LILBURN	GWINNETT	GA0670600
*SHERIFF'S OFFICE	HINESVILLE	LIBERTY	GA0890000	LINCOLN PD	LINCOLN	LINCOLN	GA0900100
*STATE PATROL	HINESVILLE	N/A	GAGSP1100	*SHERIFF'S OFFICE	LINCOLN	LINCOLN	GA0900000
HIRAM PD	HIRAM	PAULDING	GA1100200	LINWOOD PD	LINWOOD	WALKER	GA1460500
HOBOKEN PD	HOBOKEN	BRANTLEY	GA0130200	LITHONIA PD	LITHONIA	DEKALB	GA0440700
HOGANSVILLE PD	HOGANSVILLE	TROUP	GA1410100	LOCUST GROVE PD	LOCUST GROVE	HENRY	GA0750400
HOLLY SPRINGS PD	HOLLY SPRINGS	CHEROKEE	GA0280300	LOGANVILLE PD	LOGANVILLE	WALTON	GA1470200
HOMELAND PD	FOLKSTON	CHARLTON	GA0240200	LOOKOUT MOUNTAIN PD	LOOKOUT MOUNTAIN	WALKER	GA1460300
*SHERIFF'S OFFICE	HOMER	BANKS	GA0060000	LOUISVILLE PD	LOUISVILLE	JEFFERSON	GA0810100
HOMERVILLE PD	HOMERVILLE	CLINCH	GA0320100	*SHERIFF'S OFFICE	LOUISVILLE	JEFFERSON	GA0810000
*SHERIFF'S OFFICE	HOMERVILLE	CLINCH	GA0320000	LUDOWICI PD	LUDOWICI	LONG	GA0910100
HOUSTON-PEACH DRUG SQUAD	PERRY	HOUSTON	GA0760500	*SHERIFF'S OFFICE	LUDOWICI	LONG	GA0910000
IDEAL PD	IDEAL	MACON	GA0960200	LUMBER CITY PD	LUMBER CITY	TELFAIR	GA1340300

1-48
3-77

LAW ENFORCEMENT AGENCIES

GEORGIA

AGENCY	ADDRESS	COUNTY	ORI	AGENCY	ADDRESS	COUNTY	ORI
LUMPKIN PD	LUMPKIN	STEWART	GA1280100	*SHERIFF'S OFFICE	MONTICELLO	JASPER	GA0730000
*SHERIFF'S OFFICE	LUMPKIN	STEWART	GA1280000	MORROW PD	MORROW	CLAYTON	GA0310300
LUTHERSVILLE PD	LUTHERSVILLE	MERIWETHER	GA0990300	*CLAYTON JUNIOR COLLEGE	MORROW	CLAYTON	GA0310800
LYONS PD	LYONS	TOOMBS	GA1380100	PUBLIC SAFETY DEPARTMENT			
*SHERIFF'S OFFICE	LYONS	TOOMBS	GA1380000	MORVEN PD	MORVEN	BROOKS	GA0140200
MABLETON PD	MABLETON	COBB	GA0330700	MOULTRIE PD	MOULTRIE	COLQUITT	GA0350100
MACON PD	MACON	BIBB	GA0110100	*SHERIFF'S OFFICE	MOULTRIE	COLQUITT	GA0350000
*SHERIFF'S OFFICE	MACON	BIBB	GA0110000	MOUNT AIRY PD	MOUNT AIRY	HABERSHAM	GA0680400
*GEORGIA FORESTRY	MACON	N/A	GA0110200	MOUNT VERNON PD	MT. VERNON	MONTGOMERY	GA1030100
COMMISSION				MOUNTAIN CITY PD	MOUNTAIN CITY	RABUN	GA1190200
MADISON PD	MADISON	MORGAN	GA1040100	MOUNTAIN VIEW PD	MOUNTAIN VIEW	CLAYTON	GA0310700
*SHERIFF'S OFFICE	MADISON	MORGAN	GA1040000	MUSCOGEE COUNTY PD	COLUMBUS	MUSCOGEE	GA1060200
*STATE PATROL	MADISON	N/A	GAGSP0800	NAHUNTA PD	NAHUNTA	BRANTLEY	GA0130100
MANCHESTER PD	MANCHESTER	MERIWETHER	GA0990100	*SHERIFF'S OFFICE	NAHUNTA	BRANTLEY	GA0130000
*STATE PATROL	MANCHESTER	N/A	GAGSP3400	NASHVILLE PD	NASHVILLE	BERRIEN	GA0100100
MANSFIELD PD	MANSFIELD	NEWTON	GA1070400	*SHERIFF'S OFFICE	NASHVILLE	BERRIEN	GA0100000
MARIETTA PD	MARIETTA	COBB	GA0330300	NELSON PD	NELSON	CHEROKEE	GA0280600
*COBB COUNTY PD	MARIETTA	COBB	GA0330200	NEWINGTON PD	NEWINGTON	SCREVEN	GA1240300
*SHERIFF'S OFFICE	MARIETTA	COBB	GA0330000	NEWMAN PD	NEWMAN	COWETA	GA0380100
*GEORGIA FIRE FIGHTERS	MARIETTA	N/A	GA0330900	*SHERIFF'S OFFICE	NEWMAN	COWETA	GA0380000
MINIMUM				*STATE PATROL	NEWMAN	N/A	GAGSP2400
MARSHALLVILLE PD	MARSHALLVILLE	MACON	GA0960300	NEWTON PD	NEWTON	BAKER	GA0040100
MAYSVILLE PD	MAYSVILLE	JACKSON	GA0780300	*SHERIFF'S OFFICE	NEWTON	BAKER	GA0040000
MC RAE PD	MC RAE	TELFAIR	GA1340100	NICHOLLS PD	NICHOLLS	COFFE	GA0340400
*SHERIFF'S OFFICE	MC RAE	TELFAIR	GA1340000	NORCROSS PD	NORCROSS	GWINNETT	GA0670700
MCCAYSVILLE PD	MCCAYSVILLE	FANNIN	GA0550100	NORMAN PARK PD	NORMAN PARK	COLQUITT	GA0350400
MCDONOUGH PD	MCDONOUGH	HENRY	GA0750100	NORTH ATLANTA PD	NORTH ATLANTA	DEKALB	GA0441000
*HENRY COUNTY PD	MCDONOUGH	HENRY	GA0750500	OAKWOOD PD	OAKWOOD	HALL	GA0690400
*SHERIFF'S OFFICE	MCDONOUGH	HENRY	GA0750000	OCHLOCKNEE PD	OCHLOCKNEE	THOMAS	GA1360500
MCINTYRE PD	MCINTYRE	WILKINSON	GA1580300	OCILLA PD	OCILLA	IRWIN	GA0770100
MEDICAL COLLEGE OF	AUGUSTA	N/A	GA1210400	*SHERIFF'S OFFICE	OCILLA	IRWIN	GA0770000
GEORGIA PUBLIC SAFETY				OCONEE REGIONAL	MILLEDGEVILLE	BALDWIN	GA0050400
NARCOTICS SQUAD				ODUM PD	ODUM	WAYNE	GA1510300
MEIGS PD	MEIGS	THOMAS	GA1360400	OGLETHORPE PD	OGLETHORPE	MACON	GA0960400
METTER PD	METTER	CANDLER	GA0210100	*SHERIFF'S OFFICE	OGLETHORPE	MACON	GA0960000
*SHERIFF'S OFFICE	METTER	CANDLER	GA0210000	OMEGA PD	OMEGA	TIFT	GA1370200
MIDDLE GEORGIA COLLEGE	COCHRAN	BLECKLEY	GA0120200	OXFORD PD	OXFORD	NEWTON	GA1070200
PUBLIC SAFETY DEPARTMENT				PALMETTO PD	PALMETTO	FULTON	GA0600800
MIDVILLE PD	MIDVILLE	BURKE	GA0170200	PATTERSON PD	PATTERSON	PIERCE	GA1130200
MIDWAY PD	MIDWAY	LIBERTY	GA0890200	PAVO PD	PAVO	THOMAS	GA1360600
MILAN PD	MILAN	TELFAIR	GA1340400	PEACHTREE CITY PD	PEACHTREE CITY	FAYETTE	GA0560200
MILLEDGEVILLE PD	MILLEDGEVILLE	BALDWIN	GA0050100	PEARSON PD	PEARSON	ATKINSON	GA0020100
*GEORGIA COLLEGE SECURITY	MILLEDGEVILLE	BALDWIN	GA0050300	*SHERIFF'S OFFICE	PEARSON	ATKINSON	GA0020000
POLICE				PELHAM PD	PELHAM	MITCHELL	GA1010300
*SHERIFF'S OFFICE	MILLEDGEVILLE	BALDWIN	GA0050000	PEMBROKE PD	PEMBROKE	BRYAN	GA0150100
*CENTRAL STATE SECURITY	MILLEDGEVILLE	N/A	GA0050200	*SHERIFF'S OFFICE	PEMBROKE	BRYAN	GA0150000
PO				PERRY PD	PERRY	HOUSTON	GA0760100
*GEORGIA DIVISION OF	MILLEDGEVILLE	N/A	GAGBI0500	*HOUSTON-PEACH DRUG	PERRY	HOUSTON	GA0760500
INVESTIGATION				SQUAD			
*STATE PATROL	MILLEDGEVILLE	N/A	GAGSP3300	*SHERIFF'S OFFICE	PERRY	HOUSTON	GA0760000
MILLEN PD	MILLEN	JENKINS	GA0820100	*STATE PATROL	PERRY	N/A	GAGSP1500
*SHERIFF'S OFFICE	MILLEN	JENKINS	GA0820000	PINE LAKE PD	PINE LAKE	DEKALB	GA0440800
*OCONEE REGIONAL	MILLEDGEVILLE	BALDWIN	GA0050400	PINE MOUNTAIN PD	PINE MOUNTAIN	HARRIS	GA0720100
NARCOTICS SQUAD				PINEHURST PD	PINEHURST	DOOLY	GA0460300
MOLEMA PD	MOLENA	PIKE	GA1140300	PLAINS PD	PLAINS	SUMTER	GA1290300
MONROE PD	MONROE	WALTON	GA1470100	POLK COUNTY PD	CEDARTOWN	POLK	GA1150300
*SHERIFF'S OFFICE	MONROE	WALTON	GA1470000	POOLER PD	POOLER	CHATHAM	GA0250400
MONTEZUMA PD	MONTEZUMA	MACON	GA0960100				
MONTICELLO PD	MONTICELLO	JASPER	GA0790100				

1-49
3-77

LAW ENFORCEMENT AGENCIES

GEORGIA

AGENCY	ADDRESS	COUNTY	ORI	AGENCY	ADDRESS	COUNTY	ORI
PORT WENTWORTH PD	PORT WENTWORTH	CHATHAM	GA0250500	SHERIFF'S OFFICE	ALMA	BACON	GA0030000
PORTAL PD	PORTAL	BULLOCH	GA0160300	SHERIFF'S OFFICE	CARTERSVILLE	BARTOW	GA0080000
PORTERDALE PD	PORTERDALE	NEWTON	GA1070300	SHERIFF'S OFFICE	HOMER	BANKS	GA0060000
PORTERDALE PD	PORTERDALE	NEWTON	GA1070500	SHERIFF'S OFFICE	MILLEDGEVILLE	BALDWIN	GA0050000
POULAN PD	POULAN	WORTH	GA1590200	SHERIFF'S OFFICE	NEWTON	BAKER	GA0040000
POWDER SPRINGS PD	POWDER SPRINGS	COBB	GA0330800	SHERIFF'S OFFICE	WINDER	BARROW	GA0070000
PRESTON PD	PRESTON	WEBSTER	GA1520100	SHERIFF'S OFFICE	FITZGERALD	BEN HILL	GA0090000
*SHERIFF'S OFFICE	PRESTON	WEBSTER	GA1520000	SHERIFF'S OFFICE	NASHVILLE	BERRIEN	GA0190000
PUTNAM COUNTY PD	EATONTON	PUTNAM	GA1170200	SHERIFF'S OFFICE	MACON	BIBB	GA0110000
QUITMAN PD	QUITMAN	BROOKS	GA0140100	SHERIFF'S OFFICE	COCHRAN	BLECKLEY	GA0120000
*SHERIFF'S OFFICE	QUITMAN	BROOKS	GA0140000	SHERIFF'S OFFICE	NAHUNTA	BRANTLEY	GA0130000
RAY CITY PD	RAY CITY	BERRIEN	GA0101300	SHERIFF'S OFFICE	PEMBROKE	BRYAN	GA0150000
REIDSVILLE PD	REIDSVILLE	TATTNALL	GA1320200	SHERIFF'S OFFICE	QUITMAN	BROOKS	GA0140000
*STATE PATROL	REIDSVILLE	N/A	GAGSP1800	SHERIFF'S OFFICE	JACKSON	BUTTS	GA0180000
*SHERIFF'S OFFICE	REIDSVILLE	TATTNALL	GA1320000	SHERIFF'S OFFICE	STATESBORO	BULLOCH	GA0160000
REMERTON PD	REMERTON	LOWNDES	GA0920400	SHERIFF'S OFFICE	WAYNESBORO	BURKE	GA0170000
REYNOLDS PD	REYNOLDS	TAYLOR	GA1330200	SHERIFF'S OFFICE	CARROLLTON	CARROLL	GA0220000
RHINE PD	RHINE	DODGE	GA0450400	SHERIFF'S OFFICE	METTER	CANDLER	GA0210000
RICHLAND PD	RICHLAND	STEWART	GA1280200	SHERIFF'S OFFICE	MORGAN	CALHOUN	GA0190000
RICHMOND COUNTY PD	AUGUSTA	RICHMOND	GA1210200	SHERIFF'S OFFICE	RINGGOLD	CATOOSA	GA0230000
RICHMOND HILL PD	RICHMOND HILL	BRYAN	GA0150200	SHERIFF'S OFFICE	WOODBINE	CAMDEN	GA0200000
RINCON PD	RINCON	EFFINGHAM	GA0510200	SHERIFF'S OFFICE	CANTON	CHEROKEE	GA0280000
RINGGOLD PD	RINGGOLD	CATAOOSA	GA0230200	SHERIFF'S OFFICE	CUSSETA	CHATTAHOOCHEE	GA0260000
*SHERIFF'S OFFICE	RINGGOLD	CATOOSA	GA0230000	SHERIFF'S OFFICE	FOLKSTON	CHARLTON	GA0240000
RIVERDALE PD	RIVERDALE	CLAYTON	GA0310500	SHERIFF'S OFFICE	SAVANNAH	CHATHAM	GA0250000
ROBERTA PD	ROBERTA	CRAWFORD	GA0390100	SHERIFF'S OFFICE	SUMMERVILLE	CHATTOOGA	GA0270000
ROCHELLE PD	ROCHELLE	WILCOX	GA1560200	SHERIFF'S OFFICE	ATHENS	CLARKE	GA0290000
ROCKMART PD	ROCKMART	POLK	GA1150200	SHERIFF'S OFFICE	FORT GAINES	CLAY	GA0300000
ROME PD	ROME	FLOYD	GA0570200	SHERIFF'S OFFICE	HOMERVILLE	CLINCH	GA0320000
*FLOYD COUNTY PD	ROME	FLOYD	GA0570100	SHERIFF'S OFFICE	JONESBORO	CLAYTON	GA0310000
*SHERIFF'S OFFICE	ROME	FLOYD	GA0570000	SHERIFF'S OFFICE	ADEL	COOK	GA0370000
*GEORGIA DIVISION OF INVESTIGATION	ROME	N/A	GAGBI1000	SHERIFF'S OFFICE	APPLING	COLUMBIA	GA0360000
*STATE PATROL	ROME	N/A	GAGSP3800	SHERIFF'S OFFICE	DOUGLAS	COFFEE	GA0340000
ROSSVILLE PD	ROSSVILLE	WALKER	GA1460200	SHERIFF'S OFFICE	MARIETTA	COBB	GA0330000
*FORT OGLETHORPE PD	ROSSVILLE	CATOOSA	GA0230100	SHERIFF'S OFFICE	MOULTRIE	COLQUITT	GA0350000
ROSWELL PD	ROSWELL	FULTON	GA0600500	SHERIFF'S OFFICE	NEWMAN	COWETA	GA0380000
ROYSTON PD	ROYSTON	FRANKLIN	GA0590300	SHERIFF'S OFFICE	CORDELE	CRISP	GA0400000
RUTLEDGE PD	RUTLEDGE	MORGAN	GA1040200	SHERIFF'S OFFICE	KNOXVILLE	CRAWFORD	GA0390000
SAINT MARYS PD	SAINT MARYS	CAMDEN	GA0200200	SHERIFF'S OFFICE	DAWSONVILLE	DAWSON	GA0420000
SANDERSVILLE PD	SANDERSVILLE	WASHINGTON	GA1500100	SHERIFF'S OFFICE	TRENTON	DADE	GA0410000
*SHERIFF'S OFFICE	SANDERSVILLE	WASHINGTON	GA1500000	SHERIFF'S OFFICE	BAINBRIDGE	DECATUR	GA0430000
SARDIS PD	SARDIS	BURKE	GA0170300	SHERIFF'S OFFICE	DECATUR	DE KALB	GA0440000
SAVANNAH BEACH PD	SAVANNAH BEACH	CHATHAM	GA0250600	SHERIFF'S OFFICE	ALBANY	DOUGHERTY	GA0470000
SAVANNAH PD	SAVANNAH	CHATHAM	GA0250300	SHERIFF'S OFFICE	DOUGLASVILLE	DOUGLAS	GA0480000
SAVANNAH STATE COLLEGE SECURITY SERVICE	SAVANNAH	N/A	GA0251000	SHERIFF'S OFFICE	EASTMAN	DODGE	GA0450000
*CHATHAM COUNTY PD	SAVANNAH	CHATHAM	GA0250100	SHERIFF'S OFFICE	VIENNA	DOOLY	GA0460000
*GARDEN CITY PD	SAVANNAH	CHATHAM	GA0250200	SHERIFF'S OFFICE	BLAKELY	EARLY	GA0490000
*SHERIFF'S OFFICE	SAVANNAH	CHATHAM	GA0250000	SHERIFF'S OFFICE	STATENVILLE	ECHOLS	GA0500000
*GEORGIA PORTS AUTHORITY	SAVANNAH	N/A	GA0250800	SHERIFF'S OFFICE	SPRINGFIELD	EFFINGHAM	GA0510000
*STATE PATROL	SAVANNAH	N/A	GAGSP4200	SHERIFF'S OFFICE	ELBERTON	ELBERT	GA0520000
SCREVEN PD	SCREVEN	WAYNE	GA1510200	SHERIFF'S OFFICE	SWAINSBORO	EMANUEL	GA0530000
SENOIA PD	SENOIA	COWETA	GA0380300	SHERIFF'S OFFICE	CLAXTON	EVANS	GA0540000
SHELLMAN PD	SHELLMAN	RANDOLPH	GA1200200	SHERIFF'S OFFICE	BLUE RIDGE	FANNIN	GA0550000
SHERIFF'S OFFICE	BAXLEY	APPLING	GA0010000	SHERIFF'S OFFICE	FAYETTEVILLE	FAYETTE	GA0560000
SHERIFF'S OFFICE	PEARSON	ATKINSON	GA0020000	SHERIFF'S OFFICE	ROME	FLOYD	GA0570000
				SHERIFF'S OFFICE	CUMMING	FORSYTH	GA0580000

LAW ENFORCEMENT AGENCIES

GEORGIA

AGENCY	ADDRESS	COUNTY	ORI	AGENCY	ADDRESS	COUNTY	ORI	
SHERIFF'S OFFICE	CARNESVILLE	FRANKLIN	GA0590000	SHERIFF'S OFFICE	EATONTON	PUTNAM	GA1170000	
SHERIFF'S OFFICE	ATLANTA	FULTON	GA0600000	SHERIFF'S OFFICE	HAWKINSVILLE	PULASKI	GA1160000	
SHERIFF'S OFFICE	ELLIJAY	GILMER	GA0610000	SHERIFF'S OFFICE	GEORGETOWN	QUITMAN	GA1180000	
SHERIFF'S OFFICE	BRUNSWICK	GLYNN	GA0630000	SHERIFF'S OFFICE	CLAYTON	RABUN	GA1190000	
SHERIFF'S OFFICE	GIBSON	GLASCOCK	GA0620000	SHERIFF'S OFFICE	CUTHBERT	RANDOLPH	GA1200000	
SHERIFF'S OFFICE	CALHOUN	GORDON	GA0640000	SHERIFF'S OFFICE	AUGUSTA	RICHMOND	GA1210000	
SHERIFF'S OFFICE	CAIRO	GRADY	GA0650000	SHERIFF'S OFFICE	CONYERS	ROCKDALE	GA1220000	
SHERIFF'S OFFICE	GREENSBORO	GREENE	GA0680000	SHERIFF'S OFFICE	ELLAVILLE	SCHLEY	GA1230000	
SHERIFF'S OFFICE	LAWRENCEVILLE	GWINNETT	GA0670000	SHERIFF'S OFFICE	SYLVANIA	SCREVEN	GA1240000	
SHERIFF'S OFFICE	BUCHANAN	HARALSON	GA0710000	SHERIFF'S OFFICE	DONALSONVILLE	SEMINOLE	GA1250000	
SHERIFF'S OFFICE	CLARKESVILLE	HABERSHAM	GA0680000	SHERIFF'S OFFICE	GRIFFIN	SPALDING	GA1260000	
SHERIFF'S OFFICE	GAINESVILLE	HALL	GA0690000	SHERIFF'S OFFICE	LUMPKIN	STEWART	GA1280000	
SHERIFF'S OFFICE	HARTWELL	HART	GA0730000	SHERIFF'S OFFICE	TOCCOA	STEPHENS	GA1270000	
SHERIFF'S OFFICE	HAMILTON	HARRIS	GA0720000	SHERIFF'S OFFICE	AMERICUS	SUMTER	GA1290000	
SHERIFF'S OFFICE	SPARTA	HANCOCK	GA0700000	SHERIFF'S OFFICE	BUTLER	TAYLOR	GA1330000	
SHERIFF'S OFFICE	FRANKLIN	HEARD	GA0740000	SHERIFF'S OFFICE	CRAWFORDVILLE	TALIAFERRO	GA1310000	
SHERIFF'S OFFICE	MCDONOUGH	HENRY	GA0750000	SHERIFF'S OFFICE	REIDSVILLE	TATTNALL	GA1320000	
SHERIFF'S OFFICE	PERRY	HOUSTON	GA0760000	SHERIFF'S OFFICE	TALBOTTON	TALBOT	GA1300000	
SHERIFF'S OFFICE	OCCILLA	IRWIN	GA0770000	SHERIFF'S OFFICE	DAWSON	TERRELL	GA1350000	
SHERIFF'S OFFICE	JEFFERSON	JACKSON	GA0780000	SHERIFF'S OFFICE	MC RAE	TELFAR	GA1340000	
SHERIFF'S OFFICE	MONTECELLO	JASPER	GA0790000	SHERIFF'S OFFICE	THOMASVILLE	THOMAS	GA1360000	
SHERIFF'S OFFICE	HAZLEHURST	JEFF DAVIS	GA0800000	SHERIFF'S OFFICE	TIFTON	TIFT	GA1370000	
SHERIFF'S OFFICE	LOUISVILLE	JEFFERSON	GA0810000	SHERIFF'S OFFICE	HIWASSEE	TOWNS	GA1390000	
SHERIFF'S OFFICE	MILLEN	JENKINS	GA0820000	SHERIFF'S OFFICE	LYONS	TOOMBS	GA1380000	
SHERIFF'S OFFICE	GRAY	JONES	GA0840000	SHERIFF'S OFFICE	LA GRANGE	TROUP	GA1410000	
SHERIFF'S OFFICE	WRIGHTSVILLE	JOHNSON	GA0830000	SHERIFF'S OFFICE	SOPERTON	TREUTLEN	GA1400000	
SHERIFF'S OFFICE	BARNESVILLE	LAMAR	GA0850000	SHERIFF'S OFFICE	ASHBURN	TURNER	GA1420000	
SHERIFF'S OFFICE	DUBLIN	LAURENS	GA0870000	SHERIFF'S OFFICE	JEFFERSONVILLE	TWIGGS	GA1430000	
SHERIFF'S OFFICE	LAKELAND	LANIER	GA0860000	SHERIFF'S OFFICE	BLAIRSVILLE	UNION	GA1440000	
SHERIFF'S OFFICE	LEESBURG	LEE	GA0880000	SHERIFF'S OFFICE	THOMASTON	UPSON	GA1450000	
SHERIFF'S OFFICE	HINESVILLE	LIBERTY	GA0890000	SHERIFF'S OFFICE	JESUP	WAYNE	GA1510000	
SHERIFF'S OFFICE	LINCOLNTON	LINCOLN	GA0900000	SHERIFF'S OFFICE	LAFAYETTE	WALKER	GA1460000	
SHERIFF'S OFFICE	LUDOWICI	LONG	GA0910000	SHERIFF'S OFFICE	MONROE	WALTON	GA1470000	
SHERIFF'S OFFICE	VALDOSTA	LOWNDES	GA0920000	SHERIFF'S OFFICE	SANDERSVILLE	WASHINGTON	GA1500000	
SHERIFF'S OFFICE	DAHLONEGA	LUMPKIN	GA0930000	SHERIFF'S OFFICE	WARRENTON	WARREN	GA1490000	
SHERIFF'S OFFICE	BUENA VISTA	MARION	GA0980000	SHERIFF'S OFFICE	WAYCROSS	WARE	GA1480000	
SHERIFF'S OFFICE	DANIELSVILLE	MADISON	GA0970000	SHERIFF'S OFFICE	PRESTON	WEBSTER	GA1520000	
SHERIFF'S OFFICE	OGLETHORPE	MACON	GA0960000	SHERIFF'S OFFICE	ALAMO	WHEELER	GA1530000	
SHERIFF'S OFFICE	DARIEN	MC INTOSH	GA0950000	SHERIFF'S OFFICE	CLEVELAND	WHITE	GA1540000	
SHERIFF'S OFFICE	THOMSON	MC DUFFIE	GA0940000	SHERIFF'S OFFICE	DALTON	WHITFIELD	GA1550000	
SHERIFF'S OFFICE	GREENVILLE	MERIWETHER	GA0990000	SHERIFF'S OFFICE	ABBEVILLE	WILCOX	GA1590000	
SHERIFF'S OFFICE	CAMILLA	MITCHELL	GA1010000	SHERIFF'S OFFICE	IRWINTON	WILKINSON	GA1580000	
SHERIFF'S OFFICE	COLQUITT	MILLER	GA1000000	SHERIFF'S OFFICE	WASHINGTON	WILKES	GA1570000	
SHERIFF'S OFFICE	FORSYTH	MONROE	GA1020000	SHERIFF'S OFFICE	SYLVESTER	WORTH	GA1590000	
SHERIFF'S OFFICE	MADISON	MORGAN	GA1040000	SHERIFF'S OFFICE	SMITHVILLE PD	SMITHVILLE	LEE	GA0880200
SHERIFF'S OFFICE	MT. VERNON	MONTGOMERY	GA1030000	SHERIFF'S OFFICE	SMYRNA PD	SMYRNA	COBB	GA0330400
SHERIFF'S OFFICE	CHATSWORTH	MURRAY	GA1050000	SHERIFF'S OFFICE	SNELLVILLE PD	SNELLVILLE	GWINNETT	GA0670800
SHERIFF'S OFFICE	COLUMBUS	MUSCOGEE	GA1060000	SHERIFF'S OFFICE	SOCIAL CIRCLE PD	SOCIAL CIRCLE	WALTON	GA1470300
SHERIFF'S OFFICE	COVINGTON	NEWTON	GA1070000	SHERIFF'S OFFICE	SOPERTON PD	SOPERTON	TREUTLEN	GA1400100
SHERIFF'S OFFICE	WATKINSVILLE	OCONEE	GA1080000	*SHERIFF'S OFFICE	SOPERTON	TREUTLEN	GA1400000	
SHERIFF'S OFFICE	LEXINGTON	OGLETHORPE	GA1090000	SOUTHERN RAILWAY SYSTEM POLICE DEPARTMENT	ATLANTA	FULTON	GA0601700	
SHERIFF'S OFFICE	DALLAS	PAULDING	GA1100000	SPARKS PD	SPARKS	COOK	GA0070300	
SHERIFF'S OFFICE	FORT VALLEY	PEACH	GA1110000	SPARTA PD	SPARTA	HANCOCK	GA0700100	
SHERIFF'S OFFICE	BLACKSHEAR	PIERCE	GA1130000	*HANCOCK COUNTY PD	SPARTA	HANCOCK	GA0700200	
SHERIFF'S OFFICE	JASPER	PICKENS	GA1120000	*SHERIFF'S OFFICE	SPARTA	HANCOCK	GA0700000	
SHERIFF'S OFFICE	ZEBULON	PIKE	GA1140000	SPRINGFIELD PD	SPRINGFIELD	EFFINGHAM	GA0510300	
SHERIFF'S OFFICE	CEDARTOWN	POLK	GA1150000					

LAW ENFORCEMENT AGENCIES

GEORGIA

AGENCY	ADDRESS	COUNTY	ORI	AGENCY	ADDRESS	COUNTY	ORI
*SHERIFF'S OFFICE	SPRINGFIELD	EFFINGHAM	GA0510000	SUMMERVILLE PD	SUMMERVILLE	CHATTOOGA	GA0270100
STAPLETON PD	STAPLETON	JEFFERSON	GA0810500	*SHERIFF'S OFFICE	SUMMERVILLE	CHATTOOGA	GA0270000
STATE PATROL	ALBANY	N/A	GAGSP4000	SUNNY SIDE POLICE DEPARTMENT	SUNNY SIDE	SPALDING	GA1260200
STATE PATROL	AMERICUS	N/A	GAGSP1000	SURRENCY PD	SURRENCY	APPLING	GA0010200
STATE PATROL	ATHENS	N/A	GAGSP3200	SUWANEE PD	SUWANEE	GWINNETT	GA0670900
STATE PATROL HEADQUARTERS POST	ATLANTA	N/A	GAGSP0900	SWAINSBORO PD	SWAINSBORO	EMANUEL	GA0530100
STATE PATROL	BLUE RIDGE	N/A	GAGSP2700	*SHERIFF'S OFFICE	SWAINSBORO	EMANUEL	GA0530000
STATE PATROL	BRUNSWICK	N/A	GAGSP2300	*STATE PATROL	SWAINSBORO	N/A	GAGSP1900
STATE PATROL	CALHOUN	N/A	GAGSP4300	SYCAMORE PD	SYCAMORE	TURNER	GA1420200
STATE PATROL	CANTON	N/A	GAGSP2800	SYLVANIA PD	SYLVANIA	SCREVEN	GA1240100
STATE PATROL	CARTERSVILLE	N/A	GAGSP0300	*STATE PATROL	SYLVANIA	N/A	GAGSP2100
STATE PATROL	CEDARTOWN	N/A	GAGSP2900	*SHERIFF'S OFFICE	SYLVANIA	SCREVEN	GA1240000
STATE PATROL	CORDELE	N/A	GAGSP3000	SYLVESTER PD	SYLVESTER	WORTH	GA1590100
STATE PATROL	CUTHBERT	N/A	GAGSP3900	*SHERIFF'S OFFICE	SYLVESTER	WORTH	GA1590000
STATE PATROL	DALTON	N/A	GAGSP0500	TALBOTON PD	TALBOTON	TALBOT	GA1300100
STATE PATROL	DOUGLAS	N/A	GAGSP3600	*SHERIFF'S OFFICE	TALBOTON	TALBOT	GA1300000
STATE PATROL	DONALSONVILLE	N/A	GAGSP1400	TALLAPOOSA PD	TALLAPOOSA	HARALSON	GA0710200
STATE PATROL	DUBLIN	N/A	GAGSP2000	TALLULAH FALLS PD	TALLULAH FALLS	RABUN	GA1190300
STATE PATROL	FORSYTH	N/A	GAGSP4400	TARRYTOWN PD	TARRYTOWN	MONTGOMERY	GA1030500
STATE PATROL	GAINESVILLE	N/A	GAGSP0600	TAYLORSVILLE PD	TAYLORSVILLE	BARTON	GA0080400
STATE PATROL	GRIFFIN	N/A	GAGSP0100	TEMPLE PD	TEMPLE	CARROLL	GA0220400
STATE PATROL	HELENA	N/A	GAGSP1600	TENNILLE PD	TENNILLE	WASHINGTON	GA1500200
STATE PATROL	HINESVILLE	N/A	GAGSP1100	THOMASTON PD	THOMASTON	UPSON	GA1450100
STATE PATROL	JEKYLL ISLAND	N/A	GAGSP3500	*GEORGIA DIVISION OF INVESTIGATION	THOMASTON	N/A	GAGBI0700
STATE PATROL	LAWRENCEVILLE	N/A	GAGSP3700	*STATE PATROL	THOMASTON	N/A	GAGSP2600
STATE PATROL	LAGRANGE	N/A	GAGSP0200	*SHERIFF'S OFFICE	THOMASTON	UPSON	GA1450000
STATE PATROL	LAFAYETTE	N/A	GAGSP4100	THOMASVILLE PD	THOMASVILLE	THOMAS	GA1360100
STATE PATROL	MANCHESTER	N/A	GAGSP3400	*GEORGIA DIVISION OF INVESTIGATION	THOMASVILLE	N/A	GAGBI1100
STATE PATROL	MADISON	N/A	GAGSP0800	*STATE PATROL	THOMASVILLE	N/A	GAGSP1200
STATE PATROL	MILLEDGEVILLE	N/A	GAGSP3300	*SHERIFF'S OFFICE	THOMASVILLE	THOMAS	GA1360000
STATE PATROL	NEWMAN	N/A	GAGSP2400	THOMSON PD	THOMSON	MC DUFFIE	GA0940100
STATE PATROL	PERRY	N/A	GAGSP1500	*SHERIFF'S OFFICE	THOMSON	MC DUFFIE	GA0940000
STATE PATROL	REIDSVILLE	N/A	GAGSP1800	*GEORGIA DIVISION OF INVESTIGATION	THOMSON	N/A	GAGBI0800
STATE PATROL	ROME	N/A	GAGSP3800	*STATE PATROL	THOMSON	N/A	GAGSP2500
STATE PATROL	SAVANNAH	N/A	GAGSP4200	THUNDERBOLT PD	THUNDERBOLT	CHATHAM	GA0250700
STATE PATROL	STATESBORO	N/A	GAGSP4500	TIFTON PD	TIFTON	TIFT	GA1370100
STATE PATROL	SWAINSBORO	N/A	GAGSP1900	*STATE PATROL	TIFTON	N/A	GAGSP1300
STATE PATROL	SYLVANIA	N/A	GAGSP2100	*SHERIFF'S OFFICE	TIFTON	TIFT	GA1370000
STATE PATROL	THOMASTON	N/A	GAGSP2600	TIGNALL PD	TIGNALL	WILKES	GA1570200
STATE PATROL	THOMASVILLE	N/A	GAGSP1200	TOCCOA PD	TOCCOA	STEPHENS	GA1270100
STATE PATROL	THOMSON	N/A	GAGSP2500	*STATE PATROL	TOCCOA	N/A	GAGSP0700
STATE PATROL	TIFTON	N/A	GAGSP1300	*SHERIFF'S OFFICE	TOCCOA	STEPHENS	GA1270000
STATE PATROL	TOCCOA	N/A	GAGSP0700	TOOMSBORO PD	TOOMSBORO	WILKINSON	GA1580400
STATE PATROL	VALDOSTA	N/A	GAGSP3100	TRENTON PD	TRENTON	DADE	GA0410100
STATE PATROL	VILLA RICA	N/A	GAGSP0400	*SHERIFF'S OFFICE	TRENTON	DADE	GA0410000
STATE PATROL	WASHINGTON	N/A	GAGSP1700	TRION PD	TRION	CHATTOOGA	GA0270200
STATE PATROL	WAYCROSS	N/A	GAGSP2200	TUNNEL HILL PD	TUNNEL HILL	WHITFIELD	GA1550200
*SHERIFF'S OFFICE	STATENVILLE	ECHOLS	GA0500000	TWIN CITY PD	TWIN CITY	EMANUEL	GA0530300
STATESBORO PD	STATESBORO	BULLOCH	GA0160100	TY TY PD	TY TY	TIFT	GA1370300
*SHERIFF'S OFFICE	STATESBORO	BULLOCH	GA0160000	TYRONE PD	TYRONE	FAYETTE	GA0560300
*GEORGIA DIVISION OF INVESTIGATION	STATESBORO	N/A	GAGBI0600	UNADILLA PD	UNADILLA	DOOLY	GA0460200
STATHAM PD	STATHAM	BARROW	GA0070300	UNION CITY PD	UNION CITY	FULTON	GA0660600
STOCKBRIDGE PD	STOCKBRIDGE	HENRY	GA0750200	UNION POINT PD	UNION POINT	GREENE	GA0660200
STONE MOUNTAIN PARK PD	STONE MOUNTAIN	DEKALB	GA0441100	UNIVERSITY OF GEORGIA PD	ATHENS	N/A	GA0280200
STONE MOUNTAIN PD	STONE MOUNTAIN	DEKALB	GA0440900				

LAW ENFORCEMENT AGENCIES

GEORGIA

AGENCY	ADDRESS	COUNTY	ORI	AGENCY	ADDRESS	COUNTY	ORI
UVALDA PD	UVALDA	MONTGOMERY	GA1030200	BUREAU OF ALCOHOL, TOBACCO AND FIREARMS	NEWMAN	N/A	GAATF1700
VALDOSTA PD	VALDOSTA	LOWNDES	GA0920100	BUREAU OF ALCOHOL, TOBACCO AND FIREARMS	ROME	N/A	GAATF0500
VALDOSTA STATE COLLEGE PUBLIC SAFETY DIVISION	VALDOSTA	N/A	GA0920500	BUREAU OF ALCOHOL, TOBACCO AND FIREARMS	JASPER	N/A	GAATF1400
*SHERIFF'S OFFICE	VALDOSTA	LOWNDES	GA0920000	BUREAU OF ALCOHOL, TOBACCO AND FIREARMS	VALDOSTA	N/A	GAATF1900
*STATE PATROL	VALDOSTA	N/A	GAGSP3100	BUREAU OF ALCOHOL, TOBACCO AND FIREARMS	DALTON	N/A	GAATF1200
VIDALIA PD	VIDALIA	TOOMBS	GA1380200	BUREAU OF ALCOHOL, TOBACCO AND FIREARMS	MACON	N/A	GAATF0400
VIENNA PD	VIENNA	DOOLY	GA0460100	BUREAU OF ALCOHOL, TOBACCO AND FIREARMS	AUGUSTA	N/A	GAATF1000
*SHERIFF'S OFFICE	VIENNA	DOOLY	GA0460000	BUREAU OF ALCOHOL, TOBACCO AND FIREARMS	MOULTRIE	N/A	GAATF1600
VILLA RICA PD	VILLA RICA	CARROLL	GA0220200	BUREAU OF ALCOHOL, TOBACCO AND FIREARMS	GAINESVILLE	N/A	GAATF0300
*STATE PATROL	VILLA RICA	N/A	GAGSP0400	BUREAU OF ALCOHOL, TOBACCO AND FIREARMS	DUBLIN	N/A	GAATF1300
WADLEY PD	WADLEY	JEFFERSON	GA0810200	BUREAU OF ALCOHOL, TOBACCO AND FIREARMS	ATHENS	N/A	GAATF0900
WALESKA PD	WALESKA	CHEROKEE	GA0280400	BUREAU OF ALCOHOL, TOBACCO AND FIREARMS	WAYCROSS	N/A	GAATF2000
WARE CO. PD	WAYCROSS	WARE	GA1480200	BUREAU OF ALCOHOL, TOBACCO AND FIREARMS	SAVANNAH	N/A	GAATF0600
WARM SPRINGS PD	WARM SPRINGS	MERIWETHER	GA0990500	BUREAU OF ALCOHOL, TOBACCO AND FIREARMS	AMERICUS	N/A	GAATF0800
WARNER ROBINS PD	WARNER ROBINS	HOUSTON	GA0760200	BUREAU OF ALCOHOL, TOBACCO AND FIREARMS	ALBANY	N/A	GAATF0700
WARREN CO. PD	WARRENTON	WARREN	GA1490200	BUREAU OF ALCOHOL, TOBACCO AND FIREARMS	COLUMBUS	N/A	GAATF0200
WARRENTON PD	WARRENTON	WARREN	GA1490100	BUREAU OF ALCOHOL, TOBACCO AND FIREARMS	SWAINSBORO	N/A	GAATF1800
*SHERIFF'S OFFICE	WARRENTON	WARREN	GA1490000	BUREAU OF ALCOHOL, TOBACCO AND FIREARMS	ATLANTA	N/A	GAATF0100
WARWICK PD	WARWICK	WORTH	GA1590300	BUREAU OF ALCOHOL, TOBACCO AND FIREARMS	BRUNSWICK	N/A	GAATF1100
WASHINGTON PD	WASHINGTON	WILKES	GA1570100	BUREAU OF ALCOHOL, TOBACCO AND FIREARMS	DECATUR	N/A	GAATFAT00
*STATE PATROL	WASHINGTON	N/A	GAGSP1700	BUREAU OF ALCOHOL, TOBACCO AND FIREARMS ATLANTA DISTRICT	SAVANNAH	N/A	GADEA0200
*SHERIFF'S OFFICE	WASHINGTON	WILKES	GA1570000	DRUG ENFORCEMENT ADMINISTRATION	ATLANTA	N/A	GADEA0100
WATKINSVILLE PD	WATKINSVILLE	OCONEE	GA1080100	DRUG ENFORCEMENT ADMINISTRATION	ATLANTA	N/A	GADEA0100
*SHERIFF'S OFFICE	WATKINSVILLE	OCONEE	GA1080000	FBI	SAVANNAH	N/A	GAFBISV00
WAVERLY HALL PD	WAVERLY HALL	HARRIS	GA0720200	FBI	ATLANTA	N/A	GAFBIAT00
WAVERLY PD	WAVERLY	CAMDEN	GA0200300	FEDERAL AVIATION ADMINISTRATION AIR	ATLANTA	N/A	GAFAA0100
WAYCROSS PD	WAYCROSS	WARE	GA1480100	FOOD AND DRUG ADMINISTRATION	ATLANTA	N/A	GAFDAAT00
*STATE PATROL	WAYCROSS	N/A	GAGSP2200	FORT BENNING	COLUMBUS	N/A	GAUSA0100
*SHERIFF'S OFFICE	WAYCROSS	WARE	GA1480000	FORT GORDON	GROVETOWN	N/A	GAUSA0200
*WARE CO. PD	WAYCROSS	WARE	GA1480200	FORT MCPHERSON	ATLANTA	N/A	GAUSA0600
WAYNESBORO PD	WAYNESBORO	BURKE	GA0170100	FORT STEWART	HINESVILLE	N/A	GAUSA0400
*SHERIFF'S OFFICE	WAYNESBORO	BURKE	GA0170000	IMMIGRATION AND NATURALIZATION SERVICE	ATLANTA	N/A	GAINSAT00
WEST GEORGIA COLLEGE DEPARTMENT OF PUBLIC SAFE	CARROLLTON	CARROLL	GA0220600	INTERNAL REVENUE INSPECTION SERVICE	ATLANTA	N/A	GAIRS8000
WEST POINT PD	WEST POINT	TROUP	GA1410300	INTERNAL REVENUE SERVICE INTELLIGENCE DIVISION	ATLANTA	N/A	GAIRS9600
WHIGHAM PD	WHIGHAM	GRADY	GA0650200				
WHITESBURG PD	WHITESBURG	CARROLL	GA0220500				
WILLACOOCHIEE PD	WILLACOOCHIEE	ATKINSON	GA0020200				
WINDER PD	WINDER	BARROW	GA0070100				
*SHERIFF'S OFFICE	WINDER	BARROW	GA0070000				
WINTERVILLE PD	WINTERVILLE	CLARKE	GA0290400				
WOODBINE PD	WOODBINE	CAMDEN	GA0200400				
*SHERIFF'S OFFICE	WOODBINE	CAMDEN	GA0200000				
WOODBURY PD	WOODBURY	MERIWETHER	GA0990400				
WOODLAND PD	WOODLAND	TALBOT	GA1300200				
WOODSTOCK PD	WOODSTOCK	CHEROKEE	GA0280500				
WRENS PD	WRENS	JEFFERSON	GA0810300				
WRIGHTSVILLE PD	WRIGHTSVILLE	JOHNSON	GA0830100				
*SHERIFF'S OFFICE	WRIGHTSVILLE	JOHNSON	GA0830000				
YOUNG HARRIS PD	YOUNG HARRIS	TOWNS	GA1390200				
ZEBULON PD	ZEBULON	PIKE	GA1140100				
*SHERIFF'S OFFICE	ZEBULON	PIKE	GA1140000				
ATLANTA ARMY DEPOT	FOREST PARK	N/A	GAUSA0000				
BUREAU OF ALCOHOL TOBACCO AND FIREARMS	MILLEDGEVILLE	N/A	GAATF1500				

LAW ENFORCEMENT AGENCIES

GEORGIA

AGENCY	ADDRESS	COUNTY	ORI	AGENCY	ADDRESS	COUNTY	ORI
INTERNAL REVENUE SERVICE INTELLIGENCE DIVISION	ATLANTA	N/A	GAIRS5800	U. S. CUSTOMS SERVICE INSPECTION AND CONTROL	ATLANTA	N/A	GAUSC0100
INTERNAL REVENUE SERVICE INTELLIGENCE DIVISION	DORAVILLE	N/A	GAIRS4400	U. S. FOREST SERVICE, REGION 8	ATLANTA	N/A	GADOA9900
KINGS BAY ARMY TERMINAL	ST. MARYS	N/A	GAUSA0500	U. S. SECRET SERVICE	ATLANTA	N/A	GASS30100
MARINE CORPS SUPPLY CENTER	ALBANY	N/A	GAMC00100	U.S. CUSTOMS SERVICE OFFICE OF INVESTIGATIONS	ATLANTA	N/A	GAUSC5000
NAVAL AIR STATION	ALBANY	N/A	GAUSN0100	U.S. CUSTOMS SERVICE OFFICE OF INVESTIGATIONS	SAVANNAH	N/A	GAUSC5100
OFFICE OF INVESTIGATION UDEPARTMENT OF AGRICULTURE	ATLANTA	N/A	GADOAAT00	U.S. FISH AND WILDLIFE SERVICE	ATLANTA	N/A	GADI07500
OSI, ROBINS AFB	WARNER ROBINS	N/A	GAOSI0600	U.S. SECRET SERVICE	SAVANNAH	N/A	GASS33000
POSTAL INSPECTOR IN CHARGE	ATLANTA	N/A	GAPOAT000	UNITED STATES MARSHAL	MACON	N/A	GAUSM0200
ROBINS USAF BASE	WARNER ROBINS	N/A	GAAF00100	UNITED STATES MARSHAL	ATLANTA	N/A	GAUSM0100
SECURITY POLICE	MOODY AIR FORCE BASE	N/A	GAAF00200	UNITED STATES MARSHAL	SAVANNAH	N/A	GAUSM0300
THIRD ARMY HEADQUARTERS	ATLANTA	N/A	GAUSA0300	OTHER AGENCIES			
U. S. CUSTOMS SERVICE INSPECTION AND CONTROL	SAVANNAH	N/A	GAUSC0300	NATIONAL AUTOMOBILE THEFT BUREAU	ATLANTA, GEORGIA	N/A	GANATBA00
U. S. CUSTOMS SERVICE INSPECTION AND CONTROL	BRUNSWICK	N/A	GAUSC0200				

LAW ENFORCEMENT AGENCIES

HAWAII

AGENCY	ADDRESS	COUNTY	ORI	AGENCY	ADDRESS	COUNTY	ORI
STATE AND LOCAL AGENCIES							
HAWAII BUREAU OF CRIME STATISTICS	HONOLULU	N/A	HI0020100	FEDERAL AVIATION ADMINISTRATION AIR	HONOLULU	N/A	HIFAA0100
HAWAII COUNTY POLICE DEPARTMENT	HILO	HAWAII	HI0010000	HALEAKALA NATIONAL PARK	KAHULUI	N/A	HIDI00200
HILO PD	HILO	HAWAII	HI0010100	IMMIGRATION AND NATURALIZATION SERVICE	HONOLULU	N/A	HIINSHN00
*HAWAII COUNTY POLICE DEPARTMENT	HILO	HAWAII	HI0010000	INTERNAL REVENUE SERVICE INTELLIGENCE DIVISION	HONOLULU	N/A	HIIRS9900
HONOLULU PD	HONOLULU	HONOLULU	HI0020000	NATIONAL PARK SERVICE	HAWAII NATIONAL PARK	N/A	HIDI00000
*HAWAII BUREAU OF CRIME STATISTICS	HONOLULU	N/A	HI0020100	OSI, HICKAM AFB	HONOLULU	N/A	HIOSI4400
KAHULUI PD	KAHULUI	MAUI	HI0050100	SECURITY POLICE	HICKMAN AIR	N/A	HIAF00100
KAPAA PD	KAPAA	KAUAI	HI0040100	U. S. COAST GUARD DISTRICT OFFICE	HONOLULU	N/A	HICG01400
KAUAI COUNTY PD	LIHUE KAUAI	KAUAI	HI0040000	U. S. CUSTOMS SERVICE INSPECTION AND CONTROL	NAWILIWILI, LIHUE	N/A	HIUSC0400
LAHAINA PD	LAHAINA	MAUI	HI0050200	U. S. CUSTOMS SERVICE INSPECTION AND CONTROL	HONOLULU	N/A	HIUSC0200
LANAI CITY PD	LANAI CITY	MAUI	HI0050300	U. S. CUSTOMS SERVICE INSPECTION AND CONTROL	KAHULUI	N/A	HIUSC0300
LIHUE PD	LIHUE	KAUAI	HI0040200	U. S. CUSTOMS SERVICE INSPECTION AND CONTROL	HILO	N/A	HIUSC0100
MAUI COUNTY PD	WAILUKU, MAUI	MAUI	HI0050000	U. S. MARINE CORPS AIR STATION	KANEEOHE	N/A	HIMC00100
PAIA PD	PAIA	MAUI	HI0050400	U. S. NAVAL INVESTIGATIVE NATURALIZATION SERVICE	PEARL HARBOR	N/A	HINIS1400
PUUNENE PD	PUUNENE	MAUI	HI0050600	U. S. NAVY HEADQUARTERS 14TH NAVAL DISTRICT	PEARL HARBOR	N/A	HIUSN0000
SHERIFF'S OFFICE	KALAUPAPA	KALAWAO	HI0030000	U. S. SECRET SERVICE	HONOLULU	N/A	HISS41100
WAILUKU PD	WAILUKU	MAUI	HI0050500	U.S. CUSTOMS SERVICE OFFICE OF INVESTIGATIONS	HONOLULU	N/A	HIUSC5000
*MAUI COUNTY PD	WAILUKU, MAUI	MAUI	HI0050000	UNITED STATES MARSHAL	HONOLULU	N/A	HIUSM0100
FEDERAL AGENCIES							
BUREAU OF ALCOHOL, TOBACCO AND FIREARMS	HONOLULU	N/A	HIATF0200				
CITY OF REFUGE NATIONAL HISTORICAL PARK	HONAUNAU	N/A	HIDI00100				
DRUG ENFORCEMENT ADMINISTRATION	HONOLULU	N/A	HIDEA0100				
FBI	HONOLULU	N/A	HIFBIHN00				

LAW ENFORCEMENT AGENCIES

IDAHO

AGENCY	ADDRESS	COUNTY	ORI	AGENCY	ADDRESS	COUNTY	ORI
STATE AND LOCAL AGENCIES				*SHERIFF'S OFFICE	HAILEY	BLAINE	ID0070000
ABERDEEN PD	ABERDEEN	BINGHAM	ID0060100	HOMEDALE PD	HOMEDALE	OWYHEE	ID0370100
AMERICAN FALLS PD	AMERICAN FALLS	POWER	ID0390100	IDAHO BUREAU OF NARCOTICS	BOISE	N/A	ID0010600
*SHERIFF'S OFFICE	AMERICAN FALLS	POWER	ID0390000	*SHERIFF'S OFFICE	IDAHO CITY	BOISE	ID0080000
AMMON PD	IDAHO FALLS	BONNEVILLE	ID0100100	IDAHO CRIMINAL INVESTIGATIONS BUREAU	BOISE	N/A	ID0010500
ARCO PD	ARCO	BUTTE	ID0120100	IDAHO DIVISION OF MOTOR VEHICLES	BOISE	N/A	ID0010400
*SHERIFF'S OFFICE	ARCO	BUTTE	ID0120000	IDAHO FALLS PD	IDAHO FALLS	BONNEVILLE	ID0100200
ASHTON PD	ASHTON	FREMONT	ID0220100	*AMMON PD	IDAHO FALLS	BONNEVILLE	ID0100100
BLACKFOOT PD	BLACKFOOT	BINGHAM	ID0060200	*SHERIFF'S OFFICE	IDAHO FALLS	BONNEVILLE	ID0100000
*SHERIFF'S OFFICE	BLACKFOOT	BINGHAM	ID0060000	IDAHO STATE POLICE	BOISE	N/A	IDISP0300
BOISE PD	BOISE	ADA	ID0010100	IDAHO STATE POLICE HEADQUARTERS	BOISE	N/A	IDISP0000
*GARDEN CITY PD	BOISE	ADA	ID0010200	IDAHO STATE POLICE DISTRICT #1	COEUR D'ALENE	N/A	IDISP0100
*SHERIFF'S OFFICE	BOISE	ADA	ID0010000	IDAHO STATE POLICE HUETTER PORT OF ENTRY	COEUR D'ALENE	N/A	IDISP1100
*IDAHO CRIMINAL INVESTIGATIONS BUREAU	BOISE	N/A	ID0010500	IDAHO STATE POLICE	DECLO	N/A	IDISP0800
*IDAHO DIVISION OF MOTOR VEHICLES	BOISE	N/A	ID0010400	IDAHO STATE POLICE	IDAHO FALLS	N/A	IDISP0600
*IDAHO STATE POLICE	BOISE	N/A	IDISP0300	IDAHO STATE POLICE	INKOM	N/A	IDISP0700
*IDAHO STATE POLICE HEADQUARTERS	BOISE	N/A	IDISP0000	IDAHO STATE POLICE	KING HILL	N/A	IDISP1000
*IDAHO BUREAU OF NARCOTICS	BOISE	N/A	ID0010600	IDAHO STATE POLICE	LEWISTON	N/A	IDISP0200
BONNERS FERRY PD	BONNERS FERRY	BOUNDARY	ID0110100	IDAHO STATE POLICE	POCATELLO	N/A	IDISP0500
*SHERIFF'S OFFICE	BONNERS FERRY	BOUNDARY	ID0110000	IDAHO STATE POLICE	TWIN FALLS	N/A	IDISP0900
BOVILL PD	BOVILL	LATAH	ID0290100	IDAHO STATE POLICE DISTRICT #4	TWIN FALLS	N/A	IDISP0400
BUHL PD	BUHL	TWIN FALLS	ID0420100	JEROME PD	JEROME	JEROME	ID0270100
BURLEY PD	BURLEY	CASSIA	ID0160100	*SHERIFF'S OFFICE	JEROME	JEROME	ID0270000
*SHERIFF'S OFFICE	BURLEY	CASSIA	ID0160000	KAMIAH PD	KAMIAH	LEWIS	ID0310200
CALDWELL PD	CALDWELL	CANYON	ID0140100	KELLOGG PD	KELLOGG	SHOSHONE	ID0400100
*SHERIFF'S OFFICE	CALDWELL	CANYON	ID0140000	KENDRICK PD	KENDRICK	LATAH	ID0290400
CASCADE PD	CASCADE	VALLEY	ID0430200	KETCHUM PD	KETCHUM	BLAINE	ID0070100
*SHERIFF'S OFFICE	CASCADE	VALLEY	ID0430000	KIMBERLY PD	KIMBERLY	TWIN FALLS	ID0420300
CHUBBUCK PD	POCATELLO	BANNOCK	ID0030100	KOOSKIA PD	KOOSKIA	IDAHO	ID0250300
COEUR D'ALENE PD	COEUR D'ALENE	KOOTENAI	ID0280100	LAPWAI PD	LAPWAI	NEZ PERCE	ID0350100
*SHERIFF'S OFFICE	COEUR D'ALENE	KOOTENAI	ID0280000	*NORTHERN IDAHO TRIBAL PD	LAPWAI	NEZ PERCE	ID0350300
*IDAHO STATE POLICE DISTRICT #1	COEUR D'ALENE	N/A	IDISP0100	LEADORE PD	LEADORE	LEMHI	ID0300100
*IDAHO STATE POLICE HUETTER PORT OF ENTRY	COEUR D'ALENE	N/A	IDISP1100	LEWISTON PD	LEWISTON	NEZ PERCE	ID0350200
COTTONWOOD PD	COTTONWOOD	IDAHO	ID0250100	*IDAHO STATE POLICE	LEWISTON	N/A	IDISP0200
CRAIGMONT PD	CRAIGMONT	LEWIS	ID0310100	*SHERIFF'S OFFICE	LEWISTON	NEZ PERCE	ID0350000
DEARY PD	DEARY	LATAH	ID0290200	MACKAY PD	MACKAY	CUSTER	ID0190100
DRIGGS PD	DRIGGS	TETON	ID0410100	MALAD CITY PD	MALAD CITY	ONEIDA	ID0360100
*SHERIFF'S OFFICE	DRIGGS	TETON	ID0410000	*SHERIFF'S OFFICE	MALAD CITY	ONEIDA	ID0360000
EMMETT PD	EMMETT	GEM	ID0230100	MARSING PD	MARSING	OWYHEE	ID0370200
*SHERIFF'S OFFICE	EMMETT	GEM	ID0230000	MCCALL PD	MCCALL	VALLEY	ID0430100
FIRTH PD	FIRTH	BINGHAM	ID0060300	MERIDIAN PD	MERIDIAN	ADA	ID0010300
FORT HALL TRIBAL PD	FORT HALL	BANNOCK	ID0030300	MONTPELIER PD	MONTPELIER	BEAR LAKE	ID0040100
FRUITLAND PD	FRUITLAND	PAYETTE	ID0380100	MOSCOW PD	MOSCOW	LATAH	ID0290500
GARDEN CITY PD	BOISE	ADA	ID0010200	*SHERIFF'S OFFICE	MOSCOW	LATAH	ID0290000
GENESEE PD	GENESEE	LATAH	ID0290300	MOUNTAIN HOME PD	MOUNTAIN HOME	ELMORE	ID0200200
GLENNS FERRY PD	GLENNS FERRY	ELMORE	ID0200100	*SHERIFF'S OFFICE	MOUNTAIN HOME	ELMORE	ID0200000
GOODING PD	GOODING	GOODING	ID0240100	NAMPA PD	NAMPA	CANYON	ID0140200
*SHERIFF'S OFFICE	GOODING	GOODING	ID0240000	NEW PLYMOUTH PD	NEW PLYMOUTH	PAYETTE	ID0380200
GRACE PD	GRACE	CARIBOU	ID0150200	NEZ PERCE PD	NEZ PERCE	LEWIS	ID0310300
GRANGEVILLE PD	GRANGEVILLE	IDAHO	ID0250200	*SHERIFF'S OFFICE	NEZ PERCE	LEWIS	ID0310000
*SHERIFF'S OFFICE	GRANGEVILLE	IDAHO	ID0250000	NORTHERN IDAHO TRIBAL PD	LAPWAI	NEZ PERCE	ID0350300
HAILEY PD	HAILEY	BLAINE	ID0070300				

LAW ENFORCEMENT AGENCIES

IDAHO

AGENCY	ADDRESS	COUNTY	ORI	AGENCY	ADDRESS	COUNTY	ORI
OROFINO PD	OROFINO	CLEARWATER	ID0180100	SHERIFF'S OFFICE	RIGBY	JEFFERSON	ID0260000
*SHERIFF'S OFFICE	OROFINO	CLEARWATER	ID0180000	SHERIFF'S OFFICE	COEUR D'ALENE	KOOTENAI	ID0280000
OSBURN PD	OSBURN	SHOSHONE	ID0400300	SHERIFF'S OFFICE	MOSCOW	LATAH	ID0290000
PARMA PD	PARMA	CANYON	ID0140300	SHERIFF'S OFFICE	NEZ PERCE	LEWIS	ID0310000
PAYETTE PD	PAYETTE	PAYETTE	ID0380300	SHERIFF'S OFFICE	SALMON	LEMHI	ID0300000
*SHERIFF'S OFFICE	PAYETTE	PAYETTE	ID0380000	SHERIFF'S OFFICE	SHOSHONE	LINCOLN	ID0320000
PIERCE PD	PIERCE	CLEARWATER	ID0180200	SHERIFF'S OFFICE	REXBURG	MADISON	ID0330000
PINEHURST PD	PINEHURST	SHOSHONE	ID0400400	SHERIFF'S OFFICE	RUPERT	MINIDOKA	ID0340000
POCATELLO PD	POCATELLO	BANNOCK	ID0030200	SHERIFF'S OFFICE	LEWISTON	NEZ PERCE	ID0350000
*CHUBBUCK PD	POCATELLO	BANNOCK	ID0030100	SHERIFF'S OFFICE	MALAD CITY	ONEIDA	ID0360000
*SHERIFF'S OFFICE	POCATELLO	BANNOCK	ID0030000	SHERIFF'S OFFICE	MURPHY	OWYHEE	ID0370000
*IDAHO STATE POLICE	POCATELLO	N/A	IDISP0500	SHERIFF'S OFFICE	PAYETTE	PAYETTE	ID0380000
POST FALLS PD	POST FALLS	KOOTENAI	ID0280200	SHERIFF'S OFFICE	AMERICAN FALLS	POWER	ID0390000
POTLATCH PD	POTLATCH	LATAH	ID0290600	SHERIFF'S OFFICE	WALLACE	SHOSHONE	ID0400000
PRESTON PD	PRESTON	FRANKLIN	ID0210100	SHERIFF'S OFFICE	DRIGGS	TETON	ID0410000
*SHERIFF'S OFFICE	PRESTON	FRANKLIN	ID0210000	SHERIFF'S OFFICE	TWIN FALLS	TWIN FALLS	ID0420000
PRIEST RIVER PD	PRIEST RIVER	BONNER	ID0090100	SHERIFF'S OFFICE	CASCADE	VALLEY	ID0430000
REXBURG PD	REXBURG	MADISON	ID0330100	SHERIFF'S OFFICE	WEISER	WASHINGTON	ID0440000
*SHERIFF'S OFFICE	REXBURG	MADISON	ID0330000	SHOSHONE PD	SHOSHONE	LINCOLN	ID0320100
RIGBY PD	RIGBY	JEFFERSON	ID0260100	*SHERIFF'S OFFICE	SHOSHONE	LINCOLN	ID0320000
*SHERIFF'S OFFICE	RIGBY	JEFFERSON	ID0260000	SMELTERVILLE PD	SMELTERVILLE	SHOSHONE	ID0400500
RIGGINS PD	RIGGINS	IDAHO	ID0250400	SODA SPRINGS PD	SODA SPRINGS	CARIBOU	ID0150100
RIE PD	RIE	JEFFERSON	ID0260200	*SHERIFF'S OFFICE	SODA SPRINGS	CARIBOU	ID0150000
ROCKLAND PD	ROCKLAND	POWER	ID0390200	ST. ANTHONY PD	ST. ANTHONY	FREMONT	ID0220200
RUPERT PD	RUPERT	MINIDOKA	ID0340100	*SHERIFF'S OFFICE	ST. ANTHONY	FREMONT	ID0220000
*SHERIFF'S OFFICE	RUPERT	MINIDOKA	ID0340000	ST. MARIES PD	ST. MARIES	BENEWAH	ID0050100
SALMON PD	SALMON	LEMHI	ID0300200	*SHERIFF'S OFFICE	ST. MARIES	BENEWAH	ID0050000
*SHERIFF'S OFFICE	SALMON	LEMHI	ID0300000	SUGAR CITY PD	SUGAR CITY	MADISON	ID0330200
SANDPOINT PD	SANDPOINT	BONNER	ID0090200	SUN VALLEY PD	SUN VALLEY	BLAINE	ID0070200
*SHERIFF'S OFFICE	SANDPOINT	BONNER	ID0090000	TWIN FALLS PD	TWIN FALLS	TWIN FALLS	ID0420200
SHELLEY PD	SHELLEY	BINGHAM	ID0060400	*IDAHO STATE POLICE HOLLISTERPORT OF ENTRY	TWIN FALLS	N/A	IDISP0900
SHERIFF'S OFFICE	BOISE	ADA	ID0010000	*IDAHO STATE POLICE DISTRICT #4	TWIN FALLS	N/A	IDISP0400
SHERIFF'S OFFICE	COUNCIL	ADAMS	ID0020000	*SHERIFF'S OFFICE	TWIN FALLS	TWIN FALLS	ID0420000
SHERIFF'S OFFICE	POCATELLO	BANNOCK	ID0030000	WALLACE PD	WALLACE	SHOSHONE	ID0400200
SHERIFF'S OFFICE	PARIS	BEAR LAKE	ID0040000	*SHERIFF'S OFFICE	WALLACE	SHOSHONE	ID0400000
SHERIFF'S OFFICE	ST. MARIES	BENEWAH	ID0050000	WEISER PD	WEISER	WASHINGTON	ID0440100
SHERIFF'S OFFICE	BLACKFOOT	BINGHAM	ID0060000	*SHERIFF'S OFFICE	WEISER	WASHINGTON	ID0440000
SHERIFF'S OFFICE	HAILEY	BLAINE	ID0070000	WILDER PD	WILDER	CANYON	ID0140400
SHERIFF'S OFFICE	BONNERS FERRY	BOUNDARY	ID0110000	WORLEY PD	WORLEY	KOOTENAI	ID0280300
SHERIFF'S OFFICE	IDAHO FALLS	BONNEVILLE	ID0100000	FEDERAL AGENCIES			
SHERIFF'S OFFICE	IDAHO CITY	BOISE	ID0080000	BUREAU OF ALCOHOL, TOBACCO AND FIREARMS	BOISE	N/A	IDATF0200
SHERIFF'S OFFICE	SANDPOINT	BONNER	ID0090000	CRATERS OF THE MOON NATIONAL MONUMENT	ARCO	N/A	IDDI00100
SHERIFF'S OFFICE	ARCO	BUTTE	ID0120000	DRUG ENFORCEMENT ADMINISTRATION	BOISE	N/A	IDDEA0100
SHERIFF'S OFFICE	BURLEY	CASSIA	ID0160000	INTERNAL REVENUE SERVICE INTELLIGENCE DIVISION	BOISE	N/A	IDIRS3200
SHERIFF'S OFFICE	CALDWELL	CANYON	ID0140000	NEZ PERCE NATIONAL HISTORICAL PARK	SPALDING	N/A	IDDI00200
SHERIFF'S OFFICE	FAIRFIELD	CAMAS	ID0130000	SECURITY POLICE	MOUNTAIN HOME	N/A	IDAF00100
SHERIFF'S OFFICE	SODA SPRINGS	CARIBOU	ID0150000	U. S. CUSTOMS SERVICE INSPECTION AND CONTROL	EASTPORT	N/A	IDUSC0230
SHERIFF'S OFFICE	DUBOIS	CLARK	ID0170000	U. S. CUSTOMS SERVICE INSPECTION AND CONTROL	PORRHILL	N/A	IDUSC0100
SHERIFF'S OFFICE	OROFINO	CLEARWATER	ID0180000	U. S. SECRET SERVICE	BOISE	N/A	IDSS41800
SHERIFF'S OFFICE	CHALLIS	CUSTER	ID0190000	UNITED STATES MARSHAL	BOISE	N/A	IDUSM0100
SHERIFF'S OFFICE	MOUNTAIN HOME	ELMORE	ID0200000				
SHERIFF'S OFFICE	PRESTON	FRANKLIN	ID0210000				
SHERIFF'S OFFICE	ST. ANTHONY	FREMONT	ID0220000				
SHERIFF'S OFFICE	EMMETT	GEM	ID0230000				
SHERIFF'S OFFICE	GOODING	GOODING	ID0240000				
SHERIFF'S OFFICE	GRANGEVILLE	IDAHO	ID0250000				
SHERIFF'S OFFICE	JEROME	JEROME	ID0270000				

LAW ENFORCEMENT AGENCIES

ILLINOIS

AGENCY	ADDRESS	COUNTY	ORI	AGENCY	ADDRESS	COUNTY	ORI
STATE AND LOCAL AGENCIES				*FOX RIVER VALLEY PARK DISTRICT PD	AURORA	KANE	IL0452200
ABINGDON PD	ABINGDON	KNOX	IL0480100	AVISTON PD	AVISTON	CLINTON	IL0140700
ADDISON PD	ADDISON	DU PAGE	IL0220100	AVON PD	AVON	FULTON	IL0290600
ALBANY PD	ALBANY	WHITESIDE	IL0980100	BANNER PD	BANNER	FULTON	IL0290700
ALBERS PD	ALBERS	CLINTON	IL0140600	BANNOCKBURN PD	BANNOCKBURN	LAKE	IL0492700
ALBION PD	ALBION	EDWARDS	IL0240100	BARRINGTON HILLS PD	BARRINGTON	COOK	IL0160400
*SHERIFF'S OFFICE	ALBION	EDWARDS	IL0240000	BARRINGTON PD	BARRINGTON	COOK	IL0160300
*ILLINOIS SP, DISTRICT 12A	ALBION	N/A	IL0249900	*PARK POLICE	BARRINGTON	COOK	IL0164800
ALEDO PD	ALEDO	MERCER	IL0660100	*SOUTH BARRINGTON PD	BARRINGTON	COOK	IL0165A00
*SHERIFF'S OFFICE	ALEDO	MERCER	IL0660000	*TOWER LAKES PD	BARRINGTON	LAKE	IL0493300
ALEXIS PD	ALEXIS	WARREN	IL0940100	*FOX RIVER VALLEY GARDENS POLICE DEPARTMENT	BARRINGTON	MCHENRY	IL0562000
ALGONQUIN PD	ALGONQUIN	MC HENRY	IL0560100	BARRY PD	BARRY	PIKE	IL0750100
*LAKE-IN-THE-HILLS PD	ALGONQUIN	MCHENRY	IL0560900	BARTLETT PD	BARTLETT	COOK	IL0160500
ALHAMBRA PD	ALHAMBRA	MADISON	IL0602200	*HANOVER PARK PD	BARTLETT	COOK	IL0164200
ALORTON PD	EAST ST. LOUIS	SAINT CLAIR	IL0820100	*STREAMWOOD PD	BARTLETT	COOK	IL0162B00
ALPHA PD	ALPHA	HENRY	IL0370100	BARTONVILLE PD	PEORIA	PEORIA	IL0720100
ALSIP PARK DISTRICT PD	ALSIP	COOK	IL0164E00	BATAVIA PD	BATAVIA	KANE	IL0450200
ALSIP PD	CHICAGO	COOK	IL0160100	BATCHTOWN PD	BATCHTOWN	CALHOUN	IL0070200
ALTAMONT PD	ALTAMONT	EFFINGHAM	IL0250100	BEARDSTOWN PD	BEARDSTOWN	CASS	IL0090200
ALTON AND SOUTHERN RAILWAY PD	EAST ST. LOUIS	ST. CLAIR	IL0822800	BECKEMEYER PD	BECKEMEYER	CLINTON	IL0140100
ALTON PD	ALTON	MADISON	IL0600100	BEDFORD PARK PD	ARGO	COOK	IL0160600
ALTONA PD	ALTONA	KNOX	IL0480200	BEECHER PD	BEECHER	WILL	IL0890100
*ILLINOIS TERMINAL RAILROAD	ALTON	MADISON	IL0602700	BELGIUM PD	WESTVILLE	VERMILION	IL0920100
AMBOY PD	AMBOY	LEE	IL0520200	BELLELEVILLE PD	BELLELEVILLE	ST CLAIR	IL0820200
AMTRACK PD	CHICAGO	COOK	IL0165F00	*ILLINOIS BUREAU OF INVESTIGATION	BELLELEVILLE	N/A	ILBID0300
ANDALUSIA PD	ANDALUSIA	ROCK ISLAND	IL0810100	*SHERIFF'S OFFICE	BELLELEVILLE	SAINT CLAIR	IL0820000
ANNA PD	ANNA	UNION	IL0910100	*LOUISVILLE AND NASHVILLE RAILROAD	BELLELEVILLE	ST. CLAIR	IL0823100
ANNAWAN PD	ANNAWAN	HENRY	IL0370200	*MISSOURI PACIFIC RAILROAD	BELLELEVILLE	ST. CLAIR	IL0823200
ANTIOCH PD	ANTIOCH	LAKE	IL0490100	BELLEVUE PD	PEORIA	PEORIA	IL0720200
APPLE RIVER PD	APPLE RIVER	JODAVIESS	IL0430700	BELLWOOD PD	BELLWOOD	COOK	IL0160700
ARCOLA PD	ARCOLA	DOUGLAS	IL0210100	BELT RAILWAY COMPANY OF CHICAGO PD	CHICAGO	COOK	IL0164N00
ARENZVILLE PD	ARENZVILLE	CASS	IL0090400	BELVIDERE CITY PD	BELVIDERE CITY	BOONE	IL0040100
ARGENTA PD	ARGENTA	MACON	IL0580600	*SHERIFF'S OFFICE	BELVIDERE	BOONE	IL0040000
ARLINGTON HEIGHTS PD	ARLINGTON HEIGHTS	COOK	IL0160200	*LOUISVILLE AND NASHVILLE RAILROAD	BELVIDERE	ST. CLAIR	IL0823100
*ELK GROVE VILLAGE PD	ARLINGTON HEIGHTS	COOK	IL0163000	*MISSOURI PACIFIC RAILROAD	BELVIDERE	ST. CLAIR	IL0823200
*ROLLING MEADOWS PD	ARLINGTON HEIGHTS	COOK	IL0169800	BELLEVUE PD	PEORIA	PEORIA	IL0720200
ARLINGTON PD	ARLINGTON	BUREAU	IL0060900	BELLWOOD PD	BELLWOOD	COOK	IL0160700
ARMINGTON PD	ARMINGTON	TAZEWELL	IL0901800	BELT RAILWAY COMPANY OF CHICAGO PD	CHICAGO	COOK	IL0164N00
AROMA PARK NORTHWEST PD	AROMA PARK NORTHWEST	KANKAKEE	IL0460700	BELVIDERE CITY PD	BELVIDERE CITY	BOONE	IL0040100
ARTHUR PD	ARTHUR	DOUGLAS	IL0210200	*SHERIFF'S OFFICE	BELVIDERE	BOONE	IL0040000
ASHLAND PD	ASHLAND	CASS	IL0090100	*LOUISVILLE AND NASHVILLE RAILROAD	BELVIDERE	ST. CLAIR	IL0823100
ASHLEY PD	ASHLEY	WASHINGTON	IL0950400	*MISSOURI PACIFIC RAILROAD	BELVIDERE	ST. CLAIR	IL0823200
ASHMORE PD	ASHMORE	COLES	IL0150100	BELLEVUE PD	PEORIA	PEORIA	IL0720200
ASHTON PD	ASHTON	LEE	IL0520100	BELLWOOD PD	BELLWOOD	COOK	IL0160700
ASSUMPTION PD	ASSUMPTION	CHRISTIAN	IL0110500	BELT RAILWAY COMPANY OF CHICAGO PD	CHICAGO	COOK	IL0164N00
ASTORIA PD	ASTORIA	FULTON	IL0290100	BELVIDERE CITY PD	BELVIDERE CITY	BOONE	IL0040100
ATCHISON, TOPEKA AND SANTRAILWAY PD	CHICAGO	COOK	IL0164M00	*SHERIFF'S OFFICE	BELVIDERE	BOONE	IL0040000
ATHENS PD	ATHENS	MENARD	IL0650200	*LOUISVILLE AND NASHVILLE RAILROAD	BELVIDERE	ST. CLAIR	IL0823100
ATKINSON PD	ATKINSON	HENRY	IL0370300	*MISSOURI PACIFIC RAILROAD	BELVIDERE	ST. CLAIR	IL0823200
ATLANTA PD	ATLANTA	LOGAN	IL0540100	BELLEVUE PD	PEORIA	PEORIA	IL0720200
ATWOOD PD	ATWOOD	DOUGLAS	IL0210300	BELLWOOD PD	BELLWOOD	COOK	IL0160700
AUBURN PD	AUBURN	SANGAMON	IL0840300	BELT RAILWAY COMPANY OF CHICAGO PD	CHICAGO	COOK	IL0164N00
AUGUSTA PD	AUGUSTA	HANCOCK	IL0341000	BELVIDERE CITY PD	BELVIDERE CITY	BOONE	IL0040100
AURORA PD	AURORA	KANE	IL0450100	*SHERIFF'S OFFICE	BELVIDERE	BOONE	IL0040000

LAW ENFORCEMENT AGENCIES

ILLINOIS

AGENCY	ADDRESS	COUNTY	ORI	AGENCY	ADDRESS	COUNTY	ORI
*SHERIFF'S OFFICE	BLOOMINGTON	MC LEAN	IL0570000	CARLINVILLE PD	CARLINVILLE	MACOUPIN	IL0590400
BLUE ISLAND PD	BLUE ISLAND	COOK	IL0161000	*SHERIFF'S OFFICE	CARLINVILLE	MACOUPIN	IL0590000
BLUE MOUND PD	BLUE MOUND	MACON	IL0580100	CARLYLE PD	CARLYLE	CLINTON	IL0140300
BLUFFS PD	BLUFFS	SCOTT	IL0860100	*SHERIFF'S OFFICE	CARLYLE	CLINTON	IL0140000
BOLINGBROOK PD	BOLINGBROOK	WILL	IL0990200	CARMI PD	CARMI	WHITE	IL0970100
BONE GAP PD	BONE GAP	EDWARDS	IL0240200	*SHERIFF'S OFFICE	CARMI	WHITE	IL0970000
BONFIELD PD	BONFIELD	KANKAKEE	IL0460800	CAROL STREAM PD	WHEATON	DU PAGE	IL0220400
BOURBONNAIS PD	BOURBONNAIS	KANKAKEE	IL0460300	CARPENTERSVILLE PD	CARPENTERSVILLE	KANE	IL0450300
BRACEVILLE PD	BRACEVILLE	GRUNDY	IL0320500	CARRIERS MILLS PD	CARRIERS MILLS	SALINE	IL0830100
BRADFORD PD	BRADFORD	STARK	IL0880300	CARROLLTON PD	CARROLLTON	GREENE	IL0310100
BRADLEY PD	BRADLEY	KANKAKEE	IL0460100	*SHERIFF'S OFFICE	CARROLLTON	GREENE	IL0310000
BRAIDWOOD PD	BRAIDWOOD	WILL	IL0990300	CARTERVILLE PD	CARTERVILLE	WILLIAMSON	IL1000100
BREESE PD	BREESE	CLINTON	IL0140200	CARTHAGE PD	CARTHAGE	HANCOCK	IL0340100
BRIDGEPORT PD	BRIDGEPORT	LAWRENCE	IL0510100	*SHERIFF'S OFFICE	CARTHAGE	HANCOCK	IL0340000
BRIDGEVIEW PD	OAK LAWN	COOK	IL0161100	CARY PD	CARY	MCHENRY	IL0560200
BRIGHTON PD	BRIGHTON	MACOUPIN	IL0590200	CASEY PD	CASEY	CLARK	IL0120100
BRIMFIELD PD	BRIMFIELD	PEORIA	IL0721000	CASEVILLE PD	CASEVILLE	ST. CLAIR	IL0820400
BROADVIEW PD	MAYWOOD	COOK	IL0161200	CATLIN PD	CATLIN	VERMILION	IL0920200
BROOKFIELD PD	BROOKFIELD	COOK	IL0161300	CAVE-IN-ROCK PD	CAVE-IN-ROCK	HARDIN	IL0350100
BROOKLYN PD	BROOKLYN	ST. CLAIR	IL0821900	CEDAR POINT PD	CEDAR POINT	LASALLE	IL0501200
BROOKPORT PD	BROOKPORT	MASSAC	IL0840100	CEDARVILLE PD	CEDARVILLE	STEPHENSON	IL0890400
BROWNS PD	BROWNS	EDWARDS	IL0240300	CENTRAL AREA PARK DISTRICT PD	MAYWOOD	COOK	IL0164G00
BROWNSTOWN PD	BROWNSTOWN	FAYETTE	IL0260700	CENTRAL CITY PD	CENTRALIA	MARION	IL0610100
BRUSSELS PD	BRUSSELS	CALHOUN	IL0070300	CENTRALIA PD	CENTRALIA	MARION	IL0610200
BUCKNER PD	BUCKNER	FRANKLIN	IL0281000	CENTREVILLE PD	EAST SAINT LOUIS	ST. CLAIR	IL0820500
BUDA PD	BUDA	BUREAU	IL0060100	CERRO GORDO PD	CERRO GORDO	PIATT	IL0740200
BUFFALO GROVE PD	WHEELING	COOK	IL0161400	CHADWICK PD	CHADWICK	CARROLL	IL0080100
BUFFALO PD	BUFFALO	SANGAMON	IL0841000	CHAMPAIGN PD	CHAMPAIGN	CHAMPAIGN	IL0100100
BUNKER HILL PD	BUNKER HILL	MACOUPIN	IL0590300	*ILLINOIS BUREAU OF INVESTIGATION	CHAMPAIGN	N/A	ILBID0900
BURBANK PD	BURBANK	COOK	IL0168C00	CHANDLERVILLE PD	CHANDLERVILLE	CASS	IL0090500
BUREAU OF CRIMINAL IDENTIFICATION AND BUREAU PD	JOLIET	N/A	ILBID01000	CHANNAHAN PD	CHANNAHAN	WILL	IL0991800
BUREAU PD	BUREAU	BUREAU	IL0061400	CHAPIN PD	CHAPIN	MORGAN	IL0690500
BURLINGTON NORTHERN RAILROAD PD	CHICAGO	COOK	IL0164P00	CHARLESTON PD	CHARLESTON	COLES	IL0150200
BURLINGTON PD	BURLINGTON	KANE	IL0452000	*EASTERN ILLINOIS UNIVERSITY PD	CHARLESTON	COLES	IL0150600
*GULFPORT PD	BURLINGTON, IOWA	HENDERSON	IL0360100	*SHERIFF'S OFFICE	CHARLESTON	COLES	IL0150000
BURNHAM PD	CHICAGO	COOK	IL0161500	CHATHAM PD	CHATHAM	SANGAMON	IL0840400
BURR RIDGE PD	BURR RIDGE	DU PAGE	IL0223100	CHATSWORTH PD	CHATSWORTH	LIVINGSTON	IL0530400
BUSHNELL PD	BUSHNELL	MCDONOUGH	IL0550200	CHEBANSE PD	CHEBANSE	IROUOIS	IL0380600
BYRON PD	BYRON	OGLE	IL0710600	CHENOA PD	CHENOA	MCLEAN	IL0570300
CAHOKIA PD	EAST SAINT LOUIS	ST. CLAIR	IL0820300	CHERRY VALLEY PD	CHERRY VALLEY	WINNEBAGO	IL1010100
CAIRO PD	CAIRO	ALEXANDER	IL0020100	CHESSIE RAILROAD PD	CHICAGO	COOK	IL0165H00
*SHERIFF'S OFFICE	CAIRO	ALEXANDER	IL0020000	CHESTER PD	CHESTER	RANDOLPH	IL0790100
*ILLINOIS SP, DISTRICT 13A	CAIRO	N/A	IL0029900	*SHERIFF'S OFFICE	CHESTER	RANDOLPH	IL0790000
CALUMET CITY PD	CALUMET CITY	COOK	IL0161700	CHICAGO AND EASTERN ILLINIAIRAILROAD PD	CHICAGO	COOK	IL0164R00
CALUMET PARK PD	CHICAGO	COOK	IL0161800	CHICAGO AND ILLINOIS MIDRAILWAY PD	SPRINGFIELD	SANGAMON	IL0841900
CAMBRIA PD	CAMBRIA	WILLIAMSON	IL1000500	CHICAGO AND NORTH WESTERN TRANSPORTATION RAILROAD P	CHICAGO	COOK	IL0164S00
CAMBRIDGE PD	CAMBRIDGE	HENRY	IL0370400	CHICAGO AND WESTERN INDIARAILROAD PD	CHICAGO	COOK	IL0164T00
*SHERIFF'S OFFICE	CAMBRIDGE	HENRY	IL0370000	CHICAGO HEIGHTS PD	CHICAGO HEIGHTS	COOK	IL0161900
CAMP POINT PD	CAMP POINT	ADAMS	IL0010100	*SAUK VILLAGE PD	CHICAGO HEIGHTS	COOK	IL0161A00
CAMPUS PD	CAMPUS	LIVINGSTON	IL0530600	*SOUTH CHICAGO HEIGHTS PD	CHICAGO HEIGHTS	COOK	IL0166A00
CANTON PD	CANTON	FULTON	IL0290200				
CAPRON PD	CAPRON	BOONE	IL0040200				
CARBON CLIFF PD	CARBON CLIFF	ROCK ISLAND	IL0810200				
CARBONDALE PD	CARBONDALE	JACKSON	IL0390100				
*SOUTHERN ILLINOIS UNIVERSITY PD	CARBONDALE	N/A	IL0390300				

LAW ENFORCEMENT AGENCIES

ILLINOIS

AGENCY	ADDRESS	COUNTY	ORI	AGENCY	ADDRESS	COUNTY	ORI
CHICAGO POLICE DEPARTMENT	CHICAGO	N/A	ILCPD0000	*ILLINOIS BUREAU OF INVESTIGATION	CHICAGO	N/A	ILIBI0200
CHICAGO RIDGE PD	CHICAGO RIDGE	COOK	IL0162000	*NORTHEASTERN ILLINOIS STATE COLLEGE PD	CHICAGO	N/A	IL0168M00
CHICAGO STATE COLLEGE PD	CHICAGO	N/A	IL0166L00	*UNIVERSITY OF ILLINOIS PD	CHICAGO	N/A	IL0166C00
CHICAGO TRANSIT AUTHORITY PD	CHICAGO	COOK	IL0166P00	CHILLICOTHE PD	CHILLICOTHE	PEORIA	IL0720300
CHICAGO, MILWAUKEE, ST. PAND PACIFIC RAILROAD PD	CHICAGO	COOK	IL0164V00	*NORTH CHILLICOTHE PD	CHILLICOTHE	PEORIA	IL0720600
*ALSIP PD	CHICAGO	COOK	IL0160100	CHRISMAN PD	CHRISMAN	EDGAR	IL0230100
*AMTRACK PD	CHICAGO	COOK	IL0165F00	CHRISTOPHER PD	CHRISTOPHER	FRANKLIN	IL0280200
*ATCHISON, TOPEKA AND SANTRAILWAY PD	CHICAGO	COOK	IL0164M00	CICERO PD	CHICAGO	COOK	IL0162100
*BELT RAILWAY COMPANY OF CHICAGO PD	CHICAGO	COOK	IL0164N00	*MORTON JUNIOR COLLEGE PD	CICERO	COOK	IL0168F00
*BURLINGTON NORTHERN RAILROAD PD	CHICAGO	COOK	IL0164P00	CISSNA PARK PD	CISSNA PARK	IROQUOIS	IL0380700
*BURNHAM PD	CHICAGO	COOK	IL0161500	CITY COLLEGE OF CHICAGO SKILL CENTER PD	CHICAGO	COOK	IL0166R00
*CALUMET PARK PD	CHICAGO	COOK	IL0161800	CLARENDON HILLS PD	CLARENDON HILLS	DU PAGE	IL0220500
*CHESSIE RAILROAD PD	CHICAGO	COOK	IL0165H00	CLAY CITY PD	CLAY CITY	CLAY	IL0130100
*CICERO PD	CHICAGO	COOK	IL0162100	CLINTON PD	CLINTON	DE WITT	IL0200100
*CITY COLLEGE OF CHICAGO SKILL CENTER PD	CHICAGO	COOK	IL0166R00	*SHERIFF'S OFFICE	CLINTON	DE WITT	IL0200000
*COOK COUNTY HOSPITAL PD	CHICAGO	COOK	IL0164K00	COAL CITY PD	COAL CITY	GRUNDY	IL0320100
*EAST CHICAGO HEIGHTS PD	CHICAGO	COOK	IL0162800	COAL VALLEY PD	COAL VALLEY	ROCK ISLAND	IL0810300
*ELMWOOD PARK PD	CHICAGO	COOK	IL0163100	COBDEN PD	COBDEN	UNION	IL0910200
*ERIE LACKAWANNA RAILWAY P	CHICAGO	COOK	IL0165E00	COLCHESTER PD	COLCHESTER	MCDONOUGH	IL0550300
*GRAND TRUNK WESTERN RAILROAD PD	CHICAGO	COOK	IL0164W00	COLFAX PD	COLFAX	MC LEAN	IL0570800
*HARWOOD HEIGHTS PD	CHICAGO	COOK	IL0164400	COLLEGE OF DU PAGE PD	GLEN ELLYN	DU PAGE	IL0223700
*ILLINOIS CENTRAL GULF RAILROAD PD	CHICAGO	COOK	IL0164X00	COLLINSVILLE PD	COLLINSVILLE	MADISON	IL0600300
*INDIANA HARBOR BELT RAILROAD PD	CHICAGO	COOK	IL0164Y00	COLONA PD	COLONA	HENRY	IL0370500
*KENNEDY-KING COLLEGE PD	CHICAGO	COOK	IL0166D00	*GREENROCK PD	COLONA	HENRY	IL0370800
*LINCOLNWOOD PD	CHICAGO	COOK	IL0166100	COLP PD	COLP	WILLIAMSON	IL1000700
*LOYOLA UNIVERSITY PD	CHICAGO	COOK	IL0166N00	COLUMBIA PD	COLUMBIA	MONROE	IL0670100
*LOOP COLLEGE PD	CHICAGO	COOK	IL0166E00	COMPTON PD	COMPTON	LEE	IL0520600
*MAYFAIR COLLEGE PD	CHICAGO	COOK	IL0166G00	COOK COUNTY FOREST PRESER	RIVER FOREST	COOK	IL0165K00
*MALCOLM X COLLEGE PD	CHICAGO	COOK	IL0166F00	COOK COUNTY HOSPITAL PD	CHICAGO	COOK	IL0164K00
*MERRIONETTE PARK PD	CHICAGO	COOK	IL0166900	COOK COUNTY RANGERS	WILLOW SPRINGS	COOK	IL0165J00
*NILES PD	CHICAGO	COOK	IL0167300	COOKSVILLE PD	COOKSVILLE	MC LEAN	IL0570900
*NORRIDGE PD	CHICAGO	COOK	IL0167400	CORDOVA PD	CORDOVA	ROCK ISLAND	IL0811000
*NORFOLK AND WESTERN RAILROAD PD	CHICAGO	COOK	IL0164Z00	CORTLAND PD	CORTLAND	DEKALB	IL0190700
*OLIVE-HARVEY COLLEGE PD	CHICAGO	COOK	IL0166H00	COULTERVILLE PD	COULTERVILLE	RANDOLPH	IL0790600
*PENNSYLVANIA CENTRAL RAILROAD PD	CHICAGO	COOK	IL0165C00	COUNTRY CLUB HILLS PD	TINLEY PARK	COOK	IL0162200
*RIVERDALE PD	CHICAGO	COOK	IL0169300	COUNTRYSIDE PD	LA GRANGE	COOK	IL0162300
*ROCK ISLAND RAILROAD PD	CHICAGO	COOK	IL0165G00	COWDEN PD	COWDEN	SHELBY	IL0870600
*SHERIFF'S POLICE COOK COUNTY	CHICAGO	COOK	IL0160000	CREAL SPRINGS PD	CREAL SPRINGS	WILLIAMSON	IL1000600
*SOUTHWEST COLLEGE PD	CHICAGO	COOK	IL0166J00	CREST HILL PD	JOLIET	WILL	IL0990400
*SOO LINE RAILROAD PD	CHICAGO	COOK	IL0165D00	CRESTWOOD PD	MIDLOTHIAN	COOK	IL0162400
*UNIVERSITY OF CHICAGO SECURITY DEPARTMENT	CHICAGO	COOK	IL0166T00	*ILLINOIS SP DISTRICT 4	CRESTWOOD	N/A	IL016XY00
*WRIGHT COLLEGE PD	CHICAGO	COOK	IL0166K00	CRETE PD	CRETE	WILL	IL0990500
*DIVISION OF INVESTIGATION OFFICE OF SECRETARY OF ST	CHICAGO	N/A	ILID10000	CREVE COEUR PD	PEORIA	TAZEWELL	IL0900100
				CRYSTAL LAKE PD	CRYSTAL LAKE	MCHENRY	IL0560300
				CUBA PD	CUBA	FULTON	IL0290300
				CUTLER PD	CUTLER	PERRY	IL0730300
				DAKOTA PD	DAKOTA	STEPHENSON	IL0890900
				DALLAS CITY PD	DALLAS CITY	HANCOCK	IL0340300
				DALZELL PD	DALZELL	BUREAU	IL0061300
				DANVERS PD	DANVERS	MC LEAN	IL0570700
				DANVILLE PD	DANVILLE	VERMILLION	IL0920300
				*SHERIFF'S OFFICE	DANVILLE	VERMILLION	IL0920000
				*TILTON PD	DANVILLE	VERMILLION	IL0921100

LAW ENFORCEMENT AGENCIES

ILLINOIS

AGENCY	ADDRESS	COUNTY	ORI	AGENCY	ADDRESS	COUNTY	ORI
*VERMILION COUNTY CONSERVATION DISTRICT PD	DARVILLE	VERMILION	IL0921400	DUPAGE COUNTY FOREST PRESERVE PD	LOMBARD	DU PAGE	IL0223900
DARIEN PD	DARIEN	DU PAGE	IL0222700	DUPO PD	DUPO	ST. CLAIR	IL0820600
DAVIS PD	DAVIS	STEPHENSON	IL0891100	DURAND PD	DURAND	WINNEBAGO	IL1011000
DE KALB PD	DE KALB	DEKALB	IL0190800	DWIGHT PD	DWIGHT	LIVINGSTON	IL0530100
*NORTHERN ILLINOIS UNIVERSITY POLICE	DE KALB	DEKALB	IL0191100	EARLVILLE PD	EARLVILLE	LASALLE	IL0501100
DECATUR PARK DISTRICT PD	DECATUR	MACON	IL0580700	EAST ALTON PD	EAST ALTON	MADISON	IL0600400
DECATUR PD	DECATUR	MACON	IL0580200	EAST CHICAGO HEIGHTS PD	CHICAGO	COOK	IL0162800
*SHERIFF'S OFFICE	DECATUR	MACON	IL0580000	EAST DU BUQUE PD	EAST DU BUQUE	JO DAVIESS	IL0430100
DEER CREEK PD	DEER CREEK	TAZEWELL	IL0901900	EAST DUNDEE PD	DUNDEE	KANE	IL0450400
DEERFIELD PD	DEERFIELD	LAKE	IL0490300	EAST GALESBURG PD	EAST GALESBURG	KNOX	IL0480300
DELAVAN PD	DELAVAN	TAZEWELL	IL0900200	EAST HAZEL CREST PD	HAZEL CREST	COOK	IL0162900
DEPT. OF LAW ENFORC BUREAOF IDENT CRIME LAB	DE SOTO	N/A	IL0398800	EAST MOLINE PD	EAST MOLINE	ROCK ISLAND	IL0810400
DEPT. OF LAW ENFORC BUREAOF IDENT CRIME LAB	FAIRVIEW HEIGHTS	N/A	IL0828800	EAST PEORIA PD	PEORIA	TAZEWELL	IL0900300
DEPT. OF LAW ENFORC BUREAOF IDENT CRIME LAB	JOLIET	N/A	IL0998800	*ILLINOIS CENTRAL COLLEGE PD	EAST PEORIA	TAZEWELL	IL0901500
DEPT. OF LAW ENFORC BUREAOF IDENT CRIME LAB	MAYWOOD	N/A	IL0168L00	EAST SAINT LOUIS PD	EAST SAINT LOUIS	ST. CLAIR	IL0820700
DEPT. OF LAW ENFORC BUREAOF IDENT CRIME LAB	PEKIN	N/A	IL0908800	*CAHOKIA PD	EAST SAINT LOUIS	ST. CLAIR	IL0820300
DEPT. OF LAW ENFORC BUREAOF IDENT CRIME LAB	ROCK ISLAND	N/A	IL0818800	*CENTREVILLE PD	EAST SAINT LOUIS	ST. CLAIR	IL0820500
DEPT. OF LAW ENFORC BUREAOF IDENT CRIME LAB	ROCKFORD	N/A	IL1018800	*MONSANTO PD	EAST SAINT LOUIS	ST. CLAIR	IL0821300
DEPT. OF LAW ENFORC BUREAOF IDENT CRIME LAB	SPRINGFIELD	N/A	IL0848800	*WASHINGTON PARK PD	EAST SAINT LOUIS	ST. CLAIR	IL0821700
DEPUÉ PD	DEPUÉ	BUREAU	IL0090200	*STATE COMMUNITY COLLEGE OF EAST ST. LOUIS PD	EAST ST. LOUIS	N/A	IL0822700
DES PLAINES PD	DES PLAINES	COOK	IL0162500	*ALORTON PD	EAST ST. LOUIS	SAINT CLAIR	IL0820100
*ROSEMONT PD	DES PLAINES	COOK	IL0169900	*ALTON AND SOUTHERN RAILWAY PD	EAST ST. LOUIS	ST. CLAIR	IL0822900
*ILLINOIS SP, DISTRICT 3	DES PLAINES	N/A	IL016XX00	*ST. LOUIS AND SOUTH WESTERAILROAD PD	EAST ST. LOUIS	ST. CLAIR	IL0823500
DESOTO PD	DESOTO	JACKSON	IL0390400	EASTERN ILLINOIS UNIVERSITY PD	CHARLESTON	COLES	IL0150600
DIETERICH PD	DIETERICH	EFFINGHAM	IL0250400	EASTON PD	EASTON	MASON	IL0630600
DIVERNON PD	DIVERNON	SANGAMON	IL0841100	EDGEWOOD PD	EDGEWOOD	EFFINGHAM	IL0250700
DIVISION OF INVEIGATION OFFICE OF SECRETARY OF ST	MOUNT VERNON	N/A	ILID10300	EDINBURG PD	EDINBURG	CHRISTIAN	IL0110600
DIVISION OF INVESTIGATION OFFICE OF SECRETARY OF ST	CHICAGO	N/A	ILID10000	EDWARDSVILLE PD	EDWARDSVILLE	MADISON	IL0600500
DIVISION OF INVESTIGATION OFFICE OF SECRETARY OF ST	ROCHELLE	N/A	ILID10200	*SHERIFF'S OFFICE	EDWARDSVILLE	MADISON	IL0600000
DIVISION OF INVESTIGATION OFFICE OF SECRETARY OF ST	SPRINGFIELD	N/A	ILID10100	*SOUTHERN ILLINOIS UNIVERSITY PD	EDWARDSVILLE	N/A	IL0601700
DIXMOOR PD	HARVEY	COOK	IL0162600	EFFINGHAM PD	EFFINGHAM	EFFINGHAM	IL0250200
DIXON PD	DIXON	LEE	IL0520300	*SHERIFF'S OFFICE	EFFINGHAM	EFFINGHAM	IL0250000
*SHERIFF'S OFFICE	DIXON	LEE	IL0520000	*ILLINOIS SP, DISTRICT 12	EFFINGHAM	N/A	IL0259900
DOLTON PD	DOLTON	COOK	IL0162700	EL PASO PD	EL PASO	WOODFORD	IL1020100
DONGOLA PD	DONGOLA	UNION	IL0910400	ELBURN PD	ELBURN	KANE	IL0450500
DORCHESTER TWP PD	WILSONVILLE	MACOUPIN	IL0591300	ELDORADO PD	ELDORADO	SALINE	IL0830200
DOWNERS GROVE PD	DOWNERS GROVE	DU PAGE	IL0220600	ELGIN PD	ELGIN	KANE	IL0450600
*WOODRIDGE PD	DOWNERS GROVE	DU PAGE	IL0222400	ELGIN, JOLIET AND EASTERNRAILWAY PD	JOLIET	WILL	IL0992800
DU QUOIN PD	DU QUOIN	PERRY	IL0730100	*VALLEY VIEW PD	ELGIN	KANE	IL0451600
*ILLINOIS SP, DISTRICT 13	DU QUOIN	N/A	IL0739900	*ILLINOIS SP, DISTRICT 2	ELGIN	N/A	IL0459900
DUNLAP PD	DUNLAP	PEORIA	IL0721100	ELIZABETH PD	ELIZABETH	JODAVIESS	IL0430200
				ELIZABETH TOWN PD	ELIZABETH TOWN	HARDIN	IL0350200
				*SHERIFF'S OFFICE	ELIZABETH TOWN	HARDIN	IL0350000
				ELK GROVE PD	ELK GROVE	COOK	IL0163D00
				ELK GROVE VILLAGE PD	ARLINGTON HEIGHTS	COOK	IL0163000
				ELLERY PD	ELLERY	EDWARDS	IL0240500
				ELLSVILLE PD	ELLSVILLE	FULTON	IL0291200
				ELMHURST PARK DISTRICT PD	ELMHURST	DU PAGE	IL0223200
				ELMHURST PD	ELMHURST	DU PAGE	IL0220700
				ELMWOOD PARK PD	CHICAGO	COOK	IL0163100

LAW ENFORCEMENT AGENCIES

ILLINOIS

AGENCY	ADDRESS	COUNTY	ORI	AGENCY	ADDRESS	COUNTY	ORI
ELMWOOD PD	ELMWOOD	PEORIA	IL0720400	GARDNER PD	GARDNER	GRUNDY	IL0320200
ELWOOD PD	ELWOOD	WILL	IL0991700	GENESEO PD	GENESEO	HENRY	IL0370700
EMDEN PD	EMDEN	LOGAN	IL0540400	GENEVA PD	GENEVA	KANE	IL0450700
ENERGY PD	ENERGY	WILLIAMSON	IL1000800	*SHERIFF'S OFFICE	GENEVA	KANE	IL0450000
EQUALITY PD	EQUALITY	GALLATIN	IL0300400	GENOA PD	GENOA	DE KALB	IL0190100
ERIE LACKAWANNA RAILWAY P	CHICAGO	COOK	IL0165E00	GEORGETOWN PD	GEORGETOWN	VERMILLION	IL0920500
ERIE PD	ERIE	WHITESIDE	IL0980900	GIBSON PD	FORD	FORD	IL0270100
ESSEX PD	ESSEX	KANKAKEE	IL0460900	GILBERTS PD	GILBERTS	KANE	IL0452100
EUREKA PD	EUREKA	WOODFORD	IL1020200	GILLESPIE PD	GILLESPIE	MACOUPIN	IL0590500
*SHERIFF'S OFFICE	EUREKA	WOODFORD	IL1020000	GILMAN PD	GILMAN	IROQUOIS	IL0380200
EVANSTON PD	EVANSTON	COOK	IL0163200	GIRARD PD	GIRARD	MACOUPIN	IL0590800
*NORTHWESTERN UNIVERSITY PD	EVANSTON	COOK	IL0167D00	GIRDLEY PD	GRIDLEY	MC LEAN	IL0571000
EVANSVILLE PD	EVANSVILLE	RANDOLPH	IL0790700	GLASFORD PD	GLASFORD	PEORIA	IL0721200
EVERGREEN PARK PD	EVERGREEN PARK	COOK	IL0163300	GLEN CARBON PD	GLEN CARBON	MADISON	IL0602300
FAIRBURY PD	FAIRBURY	LIVINGSTON	IL0530300	GLEN ELLYN PD	GLEN ELLYN	DU PAGE	IL0220900
FAIRFIELD PD	FAIRFIELD	WAYNE	IL0960100	*COLLEGE OF DU PAGE PD	GLEN ELLYN	DU PAGE	IL0223700
*SHERIFF'S OFFICE	FAIRFIELD	WAYNE	IL0960000	GLENCOE PD	GLENCOE	COOK	IL0163800
FAIRVIEW HEIGHTS PD	FAIRVIEW HEIGHTS	ST. CLAIR	IL0822400	GLENDALE HEIGHTS PD	GLEN ELLYN	DU PAGE	IL0220800
FAIRMONT CITY PD	FAIRMONT CITY	ST. CLAIR	IL0822000	GLENVIEW PD	GLENVIEW	COOK	IL0163900
FAIRMOUNT PD	FAIRMOUNT	VERMILLION	IL0920400	GLENWOOD PD	GLENWOOD	COOK	IL0164000
*DEPT. OF LAW ENFORC BUREAO OF IDENT CRIME LAB	FAIRVIEW HEIGHTS	N/A	IL0828800	GOLCONDA PD	GOLCONDA	POPE	IL0760100
FAIRVIEW PD	FAIRVIEW	FULTON	IL0291100	*SHERIFF'S OFFICE	GOLCONDA	POPE	IL0760000
FARINA PD	FARINA	FAYETTE	IL0260500	GOLF PD	GOLF	COOK	IL0164100
FARMER CITY PD	FARMER CITY	DEWITT	IL0200200	GOLFVIEW PARK DISTRICT PD	HINSDALE	DU PAGE	IL0223600
FARMINGTON PD	FARMINGTON	FULTON	IL0290400	GOODFIELD PD	GOODFIELD	WOODFORD	IL1020800
FAYETTEVILLE PD	FAYETTEVILLE	ST. CLAIR	IL0822100	GOVERNORS STATE UNIVERSITY PD	PARK FOREST SOUTH	N/A	IL0992400
FINDLAY PD	FINDLAY	SHELBY	IL0870700	GRAFTON PD	GRAFTON	JERSEY	IL0420100
FLANAGAN PD	FLANAGAN	LIVINGSTON	IL0530700	GRAND CHAIN PD	GRAND CHAIN	PULASKI	IL0770500
FLORA PD	FLORA	CLAY	IL0130200	GRAND RIDGE PD	GRAND RIDGE	LASALLE	IL0501300
FLOSSMOOR PD	FLOSSMOOR	COOK	IL0163400	GRAND TRUNK WESTERN RAILROAD PD	CHICAGO	COOK	IL0164W00
FOREST PARK PD	FOREST PARK	COOK	IL0163500	GRANDVIEW PD	SPRINGFIELD	SANGAMON	IL0840100
*PARK DISTRICT PD	FOREST PARK	COOK	IL0164D00	GRANITE CITY PD	GRANITE CITY	MADISON	IL0600700
FOREST VIEW PD	BERWYN	COOK	IL0163600	*PONTIAC BEACH PD	GRANITE CITY	MADISON	IL0602100
FORREST PD	FORREST	LIVINGSTON	IL0530500	GRANT PARK PD	GRANT PARK	KANKAKEE	IL0461100
FORRESTON PD	FORRESTON	OGLE	IL0710100	GRANVILLE PD	GRANVILLE	PUTNAM	IL0780100
FOX LAKE PD	FOX LAKE	LAKE	IL0490400	GRAYSLAKE PD	GRAYSLAKE	LAKE	IL0490500
FOX RIVER GROVE PD	FOX RIVER GROVE	MCHENRY	IL0560400	*LAKE COUNTY COLLEGE PD	GRAYSLAKE	LAKE	IL0493200
FOX RIVER VALLEY GARDENS POLICE DEPARTMENT	BARRINGTON	MCHENRY	IL0562000	GRAYVILLE PD	GRAYVILLE	WHITE	IL0970200
FOX RIVER VALLEY PARK DISTRICT PD	AURORA	KANE	IL0452200	GREAT LAKES PD	GREAT LAKES	LAKE	IL0493500
FRANKFORT PD	FRANKFORT	WILL	IL0990600	GREEN VALLEY PD	GREEN VALLEY	TAZEWELL	IL0901400
FRANKLIN GROVE PD	FRANKLIN GROVE	LEE	IL0520400	GREENFIELD PD	GREENFIELD	GREENE	IL0310200
FRANKLIN PARK PD	FRANKLIN PARK	COOK	IL0163700	GREENROCK PD	COLONA	HENRY	IL0370800
FREEBURG PD	FREEBURG	ST. CLAIR	IL0820800	GREENUP PD	GREENUP	CUMBERLAND	IL0180100
FREEPORT CITY PD	FREEPORT	STEPHENSON	IL0890100	GREENVIEW PD	GREENVIEW	MENARD	IL0650300
FREEPORT PARK PD	FREEPORT PARK, ILLINOIS	STEPHENSON	IL0890800	GREENVILLE PD	GREENVILLE	BOND	IL0030100
*SHERIFF'S OFFICE	FREEPORT	STEPHENSON	IL0890000	*SHERIFF'S OFFICE	GREENVILLE	BOND	IL0030000
FULTON PD	FULTON	WHITESIDE	IL0980200	GRIGGSVILLE PD	GRIGGSVILLE	PIKE	IL0750200
GALATIA PD	GALATIA	SALINE	IL0830400	GULFPORT PD	BURLINGTON, IOWA	HENDERSON	IL0360100
GALENA PD	GALENA	JODAVIESS	IL0430300	GURNEE PD	GURNEE	LAKE	IL0490600
*SHERIFF'S OFFICE	GALENA	JO DAVIESS	IL0430000	HAINSVILLE PD	HAINSVILLE	LAKE	IL0492800
GALESBURG PD	GALESBURG	KNOX	IL0480400	HAMILTON PD	HAMILTON	HANCOCK	IL0340400
*SHERIFF'S OFFICE	GALESBURG	KNOX	IL0480000	HAMPSHIRE PD	HAMPSHIRE	KANE	IL0450800
GALVA PD	GALVA	HENRY	IL0370600	*PINGREE GROVE PD	HAMPSHIRE	KANE	IL0451100
				HAMPTON PD	HAMPTON	ROCK ISLAND	IL0811100
				HANNA CITY PD	HANNA CITY	PEORIA	IL0720500

LAW ENFORCEMENT AGENCIES

ILLINOIS

AGENCY	ADDRESS	COUNTY	ORI	AGENCY	ADDRESS	COUNTY	ORI
HANOVER PARK PD	BARTLETT	COOK	IL0164200	ILLINOIS BUREAU OF INVESTIGATION	JOLIET	N/A	ILIB1000
HANOVER PD	HANOVER	JODAVIESS	IL0430400	ILLINOIS BUREAU OF INVESTIGATION	MARION	N/A	ILIB0400
HARDIN PD	HARDIN	CALHOUN	IL0070100	ILLINOIS BUREAU OF INVESTIGATION	PEORIA	N/A	ILIB0500
*SHERIFF'S OFFICE	HARDIN	CALHOUN	IL0070000	ILLINOIS BUREAU OF INVESTIGATION	ROCKFORD	N/A	ILIB0600
HARRISBURG PD	HARRISBURG	SALINE	IL0830300	ILLINOIS BUREAU OF INVESTIGATION	ROLLING MEADOWS	N/A	ILIB0800
*SHERIFF'S OFFICE	HARRISBURG	SALINE	IL0830000	ILLINOIS BUREAU OF INVESTIGATION	ROCK ISLAND	N/A	ILIB0700
HARTFORD PD	HARTFORD	MADISON	IL0600800	ILLINOIS BUREAU OF INVESTIGATION	SPRINGFIELD	N/A	ILIB0100
HARVARD PD	HARVARD	MCHENRY	IL0560500	ILLINOIS CENTRAL GULF RAILROAD PD	CHICAGO	COOK	IL0164X00
HARVEY PD	HARVEY	COOK	IL0164300	ILLINOIS CENTRAL COLLEGE PD	EAST PEORIA	TAZEWELL	IL0901500
*DIXMOOR PD	HARVEY	COOK	IL0162600	ILLINOIS DEPARTMENT OF CONSERVATION	SPRINGFIELD	N/A	IL0849300
*PHOENIX PD	HARVEY	COOK	IL0169000	ILLINOIS DEPARTMENT OF LAW ENFORCEMENT	SPRINGFIELD	N/A	IL0849600
HARWOOD HEIGHTS PD	CHICAGO	COOK	IL0164400	ILLINOIS SP, AUTO THEFT-CRIMES SECTION	SPRINGFIELD	N/A	IL0849800
HAVANA PD	HAVANA	MASON	IL0630100	ILLINOIS SP, CENTRAL OFFICE	SPRINGFIELD	N/A	IL0849700
*SHERIFF'S OFFICE	HAVANA	MASON	IL0630000	ILLINOIS SP, DISTRICT 1A	PECATONICA	N/A	IL1019900
HAZEL CREST PD	HAZEL CREST	COOK	IL0164500	ILLINOIS SP, DISTRICT 1	STERLING	N/A	IL0989900
*EAST HAZEL CREST PD	HAZEL CREST	COOK	IL0162900	ILLINOIS SP, DISTRICT 10	PESOTUM	N/A	IL0109900
HEBRON PD	HEBRON	MCHENRY	IL0580600	ILLINOIS SP, DISTRICT 11A	LITCHFIELD	N/A	IL0689900
HECKER PD	HECKER	MONROE	IL0670400	ILLINOIS SP, DISTRICT 11	MARYVILLE	N/A	IL0609900
HENNEPIN PD	HENNEPIN	PUTNAM	IL0780200	ILLINOIS SP, DISTRICT 12A	ALBION	N/A	IL0249900
*SHERIFF'S OFFICE	HENNEPIN	PUTNAM	IL0780000	ILLINOIS SP, DISTRICT 12	EFFINGHAM	N/A	IL0259900
HENRY PD	HENRY	MARSHALL	IL0620100	ILLINOIS SP, DISTRICT 13A	CAIRO	N/A	IL0029900
HERRIN PD	HERRIN	WILLIAMSON	IL1000200	ILLINOIS SP, DISTRICT 13	DU QUOIN	N/A	IL0739900
HERSCHER PD	HERSCHER	KANKAKEE	IL0461000	ILLINOIS SP, DISTRICT 14A	PITTSFIELD	N/A	IL0759900
HEYWORTH PD	HEYWORTH	MC LEAN	IL0570400	ILLINOIS SP, DISTRICT 14	MACOMB	N/A	IL0559900
HICKORY HILLS PD	OAKLAWN	COOK	IL0164600	ILLINOIS SP, DISTRICT 15,TOLL ROAD	OAK BROOK	N/A	IL0229900
HIGHLAND PARK PD	HIGHLAND PARK	LAKE	IL0490700	ILLINOIS SP, DISTRICT 2	ELGIN	N/A	IL0459900
*PARK DISTRICT PD	HIGHLAND PARK	LAKE	IL0493400	ILLINOIS SP, DISTRICT 3	DES PLAINES	N/A	IL016XX00
HIGHLAND PD	HIGHLAND	MADISON	IL0600900	ILLINOIS SP, DISTRICT 5A	PERU	N/A	IL0509900
HIGHWOOD PD	HIGHWOOD	LAKE	IL0490800	ILLINOIS SP, DISTRICT 5	JOLIET	N/A	IL0999900
HILLCREST PD	HILLCREST	OGLE	IL0710700	ILLINOIS SP, DISTRICT 6A	ASHKUM	N/A	IL0399900
HILLSBORO PD	HILLSBORO	MONTGOMERY	IL0680100	ILLINOIS SP, DISTRICT 6	PONTIAC	N/A	IL0539900
*SCHRAM CITY PD	HILLSBORO	MONTGOMERY	IL0680600	ILLINOIS SP, DISTRICT 7	ROCK ISLAND	N/A	IL0819900
*SHERIFF'S OFFICE	HILLSBORO	MONTGOMERY	IL0680000	ILLINOIS SP, DISTRICT 8	METAMORA	N/A	IL1029900
HILLSDALE PD	HILLSDALE	ROCK ISLAND	IL0811400	ILLINOIS SP, DISTRICT 9	SPRINGFIELD	N/A	IL0849900
HILLSIDE PD	MELROSE PARK	COOK	IL0164700	ILLINOIS SP DISTRICT 4	CRESTWOOD	N/A	IL016XX00
HINCKLEY PD	HINCKLEY	DEKALB	IL0190200	ILLINOIS STATE POLICE RADIO ADMINISTRATION	SPRINGFIELD	N/A	IL0849500
HINSDALE PD	HINSDALE	DU PAGE	IL0221000	ILLINOIS STATE UNIVERSITY PD	NORMAL	N/A	IL0571500
*GOLFVIEW PARK DISTRICT PD	HINSDALE	DU PAGE	IL0223600	ILLINOIS TERMINAL RAILROAD	ALTON	MADISON	IL0602700
HODGKINS PD	LA GRANGE	COOK	IL0164900	ILLIOPOLIS PD	ILLIOPOLIS	SANGAMON	IL0841200
HOFFMAN ESTATES PD	ROSELLE	COOK	IL0165000	INDIAN HEAD PARK PD	LA GRANGE	COOK	IL0165300
HOMER PD	HOMER	CHAMPAIGN	IL0100200	INDIANA HARBOR BELT RAILROAD PD	CHICAGO	COOK	IL0164Y00
HOMETOWN PD	OAK LAWN	COOK	IL0165100	INDUSTRY PD	INDUSTRY	MCDONOUGH	IL0550600
HOMEWOOD PD	HOMEWOOD	COOK	IL0165200	INVERNESS PD	PALATINE	COOK	IL0165400
HOOPESTON PD	HOOPESTON	VERMILLION	IL0920600	IPAVA PD	IPAVA	FULTON	IL0290800
HOPEDALE PD	HOPEDALE	TAZEWELL	IL0900400	IRVING PD	IRVING	MONTGOMERY	IL0680700
HOYLETON PD	HOYLETON	WASHINGTON	IL0950100	IRVINGTON PD	IRVINGTON	WASHINGTON	IL0950500
HUDSON PD	HUDSON	MC LEAN	IL0571100				
HUEY PD	HUEY	CLINTON	IL0140800				
HUMBOLDT PD	HUMBOLDT	COLES	IL0150500				
HUNTLEY PD	HUNTLEY	MCHENRY	IL0560700				
HURST PD	HURST	WILLIAMSON	IL1000900				
HUTSONVILLE PD	HUTSONVILLE	CRAWFORD	IL0170400				
ILLINOIS BUREAU OF INVESTIGATION	BELLEVILLE	N/A	ILIB0300				
ILLINOIS BUREAU OF INVESTIGATION	CHICAGO	N/A	ILIB0200				
ILLINOIS BUREAU OF INVESTIGATION	CHAMPAIGN	N/A	ILIB0900				

LAW ENFORCEMENT AGENCIES

ILLINOIS

AGENCY	ADDRESS	COUNTY	ORI	AGENCY	ADDRESS	COUNTY	ORI
ISLAND LAKE PD	ISLAND LAKE	LAKE	IL0492400	LADD PD	LADD	BUREAU	IL0060300
ITASCA PD	ITASCA	DU PAGE	IL0221100	LAKE BLUFF PD	LAKE BLUFF	LAKE	IL0490900
IUKA PD	IUKA	MARION	IL0610300	LAKE COUNTY COLLEGE PD	GRAYS LAKE	LAKE	IL0493200
JACKSONVILLE PD	JACKSONVILLE	MORGAN	IL0690100	LAKE FOREST PD	LAKE FOREST	LAKE	IL0491000
*SHERIFF'S OFFICE	JACKSONVILLE	MORGAN	IL0690000	LAKE SPRINGFIELD PD	SPRINGFIELD	SANGAMON	IL0842200
JEROME PD	SPRINGFIELD	SANGAMON	IL0841700	LAKE VILLA PD	LAKE VILLA	LAKE	IL0491100
JERSEYVILLE PD	JERSEYVILLE	JERSEY	IL0420200	LAKE ZURICH PD	LAKE ZURICH	LAKE	IL0491200
*SHERIFF'S OFFICE	JERSEYVILLE	JERSEY	IL0420000	*KILDEER PD	LAKE ZURICH	LAKE	IL0493600
JOHNSTON CITY PD	JOHNSTON CITY	WILLIAMSON	IL1000300	LAKE-IN-THE-HILLS PD	ALGONQUIN	MCHENRY	IL0560900
JOLIET PARK DISTRICT PD	JOLIET	WILL	IL0992500	LAKEMOOR PD	LAKEMOOR	MCHENRY	IL0561600
JOLIET PD	JOLIET	WILL	IL0990700	LAKEWOOD PD	LAKEWOOD	MCHENRY	IL0561700
*BUREAU OF CRIMINAL IDENTIFICATION AND	JOLIET	N/A	ILB01000	LAMOILLE PD	LAMOILLE	BUREAU	IL0061000
*DEPT. OF LAW ENFORC BUREAU OF IDENT CRIME LAB	JOLIET	N/A	IL0998800	LANARK PD	LANARK	CARROLL	IL0080200
*ILLINOIS SP, DISTRICT 5	JOLIET	N/A	IL0999900	LANSING PD	LANSING	COOK	IL0165900
*ILLINOIS BUREAU OF INVESTIGATION	JOLIET	N/A	ILB11000	*LYNWOOD PD	LANSING	COOK	IL0166200
*CREST HILL PD	JOLIET	WILL	IL0990400	LAWRENCEVILLE PD	LAWRENCEVILLE	LAWRENCE	IL0510200
*ELGIN, JOLIET AND EASTERN RAILWAY PD	JOLIET	WILL	IL0992600	*SHERIFF'S OFFICE	LAWRENCEVILLE	LAWRENCE	IL0510000
*ROCKDALE PD	JOLIET	WILL	IL0991200	LEAF RIVER PD	LEAF RIVER	OGLE	IL0710900
*SHERIFF'S OFFICE	JOLIET	WILL	IL0990000	LEBANON PD	LEBANON	ST. CLAIR	IL0820900
JONESBORO PD	JONESBORO	UNION	IL0910300	LELAND GROVE PD	LELAND GROVE	SANGAMON	IL0841300
*SHERIFF'S OFFICE	JONESBORO	UNION	IL0910000	LELAND PD	LELAND	LASALLE	IL0500200
JOPPA PD	JOPPA	MASSAC	IL0640200	LEMONT PD	LEMONT	COOK	IL0166000
JOY PD	JOY	MERCER	IL0660500	LENA PD	LENA	STEPHENSON	IL0890200
JUNCTION PD	JUNCTION	GALLATIN	IL0300500	LENZBURG PD	LENZBURG	ST. CLAIR	IL0823000
JUSTICE PD	OAK LAWN	COOK	IL0165500	LEROUY PD	LEROUY	MC LEAN	IL0570500
KAMPSVILLE PD	KAMPSVILLE	CALHOUN	IL0070400	LEWIS & CLARK COMMUNITY COLLEGE PD	GODFREY	MADISON	IL0602000
KANKAKEE PD	KANKAKEE	KANKAKEE	IL0460200	LEWISTOWN PD	LEWISTOWN	FULTON	IL0290500
*RIVER PATROL	KANKAKEE	KANKAKEE	IL0461300	*SHERIFF'S OFFICE	LEWISTOWN	FULTON	IL0290000
*SHERIFF'S OFFICE	KANKAKEE	KANKAKEE	IL0460000	LEXINGTON PD	LEXINGTON	MC LEAN	IL0570600
KANSAS PD	KANSAS	EDGAR	IL0230200	LIBERTYVILLE PD	LIBERTYVILLE	LAKE	IL0491300
KARNAK PD	KARNAK	PULASKI	IL0770100	LINCOLN PD	LINCOLN	LOGAN	IL0540200
KEITHSBURG PD	KEITHSBURG	MERCER	IL0660200	*SHERIFF'S OFFICE	LINCOLN	LOGAN	IL0540000
KENILWORTH PD	KENILWORTH	COOK	IL0165600	LINCOLNSHIRE PD	LINCOLNSHIRE	LAKE	IL0492900
KENNEDY-KING COLLEGE PD	CHICAGO	COOK	IL0166000	LINCOLNWOOD PD	CHICAGO	COOK	IL0166100
KEWANEE PD	KEWANEE	HENRY	IL0370900	LINDENHURST PD	LINDENHURST	LAKE	IL0493000
KILBOURNE PD	KILBOURNE	MASON	IL0630700	LISLE PD	LISLE	DU PAGE	IL0221200
KILDEER PD	LAKE ZURICH	LAKE	IL0493600	LITCHFIELD PD	LITCHFIELD	MONTGOMERY	IL0680200
KINCAID PD	KINCAID	CHRISTIAN	IL0110300	*ILLINOIS SP, DISTRICT 11A	LITCHFIELD	N/A	IL0689900
KINGSTON MINES PD	KINGSTON MINES	PEORIA	IL0721600	LIVINGSTON PD	LIVINGSTON	MADISON	IL0901000
KINGSTON PD	BERWYN	DEKALB	IL0191300	LOCKPORT PD	LOCKPORT	WILL	IL0990800
KINMUNDY PD	KINMUNDY	MARION	IL0610800	*ROMEVILLE PD	LOCKPORT	WILL	IL0991300
KIRKLAND PD	KIRKLAND	DEKALB	IL0190900	LODA PD	LODA	IROQUOIS	IL0380800
KIRKWOOD PD	KIRKWOOD	WARREN	IL0940200	LOMAX PD	LOMAX	HENDERSON	IL0360400
KNOXVILLE PD	KNOXVILLE	KNOX	IL0480500	LOMBARD PD	LOMBARD	DJ PAGE	IL0221300
LA GRANGE PARK PD	LA GRANGE	COOK	IL0165800	*DUPAGE COUNTY FOREST PRESERVE PD	LOMBARD	DJ PAGE	IL0223300
LA GRANGE PD	LA GRANGE	COOK	IL0165700	LONDON MILLS PD	LONDON MILLS	KNOX	IL0480900
*COUNTRYSIDE PD	LA GRANGE	COOK	IL0162300	LOOP COLLEGE PD	CHICAGO	COOK	IL0166E00
*HODGKINS PD	LA GRANGE	COOK	IL0164900	LOUISVILLE AND NASHVILLE RAILROAD	BELLEVIEWE	ST. CLAIR	IL0823100
*INDIAN HEAD PARK PD	LA GRANGE	COOK	IL0165300	LOUISVILLE PD	LOUISVILLE	CLAY	IL0130300
*MCCOOK PD	LA GRANGE	COOK	IL0166400	*SHERIFF'S OFFICE	LOUISVILLE	CLAY	IL0130000
LA HARPE PD	LA HARPE	HANCOCK	IL0340600	LOVES PARK PD	ROCKFORD	WINNEBAGO	IL01010200
LA SALLE PD	LA SALLE	LA SALLE	IL0500100	LOVINGTON PD	LOVINGTON	MOULTRIE	IL0700200
LACON PD	LACON	MARSHALL	IL0620200	LOYOLA UNIVERSITY PD	CHICAGO	COOK	IL0166N00
*SHERIFF'S OFFICE	LACON	MARSHALL	IL0620000	LYNDON PD	LYNDON	WHITESIDE	IL0980300
				LYNWOOD PD	LANSING	COOK	IL0166200

LAW ENFORCEMENT AGENCIES

ILLINOIS

AGENCY	ADDRESS	COUNTY	ORI	AGENCY	ADDRESS	COUNTY	ORI
LYONS PD	LYONS	COOK	IL0166300	MCLEANSBORO PD	MCLEANSBORO	HAMILTON	IL0330100
MACKINAW PD	MACKINAW	TAZEWELL	IL0901100	*SHERIFF'S OFFICE	MCLEANSBORO	HAMILTON	IL0330000
MACOMB PD	MACOMB	MCDONOUGH	IL0550400	MELROSE PARK PD	MELROSE PARK	COOK	IL0166800
*SHERIFF'S OFFICE	MACOMB	MC DONOUGH	IL0550000	*BERKELEY PD	MELROSE PARK	COOK	IL0160800
*WESTERN ILLINOIS UNIVERSITY PD	MACOMB	MCDONOUGH	IL0550500	*HILLSIDE PD	MELROSE PARK	COOK	IL0164700
*ILLINOIS SP, DISTRICT 14	MACOMB	N/A	IL0559900	*NORTHLAKE PD	MELROSE PARK	COOK	IL0167700
MACON PD	MACON	MACON	IL0580500	*STONE PARK PD	MELROSE PARK	COOK	IL0161800
MADISON PD	MADISON	MADISON	IL0601100	MEMORIAL MEDICAL CENTER P	SPRINGFIELD	SANGAMON	IL0812100
MAHOMET PD	MAHOMET	CHAMPAIGN	IL0100300	MENDON PD	MENDON	ADAMS	IL0210200
MALCOLM X COLLEGE PD	CHICAGO	COOK	IL0166F00	MENDOTA PD	MENDOTA	LASALLE	IL0500400
MALTA PD	MALTA	DEKALB	IL0191000	MEREDOSIA PD	MEREDOSIA	MORGAN	IL0690200
MANHATTAN PD	MANHATTAN	WILL	IL0991600	MERRIONETTE PARK PD	CHICAGO	COOK	IL0166900
MANITO PD	MANITO	MASON	IL0630300	METAMORA PD	METAMORA	WOODFORD	IL1020300
MANLIUS PD	MANLIUS	BUREAU	IL0061200	*ILLINOIS SP, DISTRICT 8	METAMORA	N/A	IL1029900
MANSFIELD PD	MANSFIELD	PIATT	IL0740400	METROPOLIS PD	METROPOLIS	MASSAC	IL0840300
MANTENO PD	MANTENO	KANKAKEE	IL0480500	*SHERIFF'S OFFICE	METROPOLIS	MASSAC	IL0640000
MAPLE PARK PD	MAPLE PARK	KANE	IL0451800	MIDLOTHIAN PD	MIDLOTHIAN	COOK	IL0167000
MARENGO PD	MARENGO	MCHENRY	IL0561000	*CRESTWOOD PD	MIDLOTHIAN	COOK	IL0162400
MARINE PD	MARINE	MADISON	IL0602400	MILAN PD	MILAN	ROCK ISLAND	IL0810500
*WAMAC PD	MARION COUNTY	MARION	IL0610600	MILEDGEVILLE PD	MILEDGEVILLE	CARROLL	IL0080300
MARION PD	MARION	WILLIAMSON	IL1000400	MILFORD PD	MILFORD	IROQUOIS	IL0380300
*ILLINOIS BUREAU OF INVESTIGATION	MARION	N/A	ILB10400	MILLINGTON PD	MILLINGTON	KENDALL	IL0470500
*SHERIFF'S OFFICE	MARION	WILLIAMSON	IL1000000	MILLSTADT PD	MILLSTADT	ST. CLAIR	IL0821200
MARISSA PD	MARISSA	ST. CLAIR	IL0821000	MINIER PD	MINIER	TAZEWELL	IL0900600
MARK PD	MARK	PUTNAM	IL0780500	MINONK PD	MINONK	WOODFORD	IL1020400
MARKHAM PD	MARKHAM	COOK	IL0166500	MINOOKA PD	MINOOKA	GRUNDY	IL0320600
MAROA PD	MAROA	MACON	IL0580300	MISSOURI PACIFIC RAILROAD	BELLEVIEWE	ST. CLAIR	IL0823200
MARQUETTE HEIGHTS PD	PEKIN	TAZEWELL	IL0900500	MOKENA PD	MOKENA	WILL	IL0992200
MARSEILLES	MARSEILLES	LASALLE	IL0500300	MOLINE PD	MOLINE	ROCK ISLAND	IL0810600
MARSHALL PD	MARSHALL	CLARK	IL0120200	*BLACKHAWK COLLEGE PD	MOLINE	ROCK ISLAND	IL0811300
*SHERIFF'S OFFICE	MARSHALL	CLARK	IL0120000	MOMENCE PD	MOMENCE	KANKAKEE	IL0460400
MARTINSVILLE PD	MARTINSVILLE	CLARK	IL0120300	MONEE PD	MONEE	WILL	IL0990900
MARYVILLE PD	MARYVILLE	MADISON	IL0601200	MONMOUTH PD	MONMOUTH	WARREN	IL0940300
*ILLINOIS SP, DISTRICT 11	MARYVILLE	N/A	IL0609900	*SHERIFF'S OFFICE	MONMOUTH	WARREN	IL0940000
MASCOUTAH PD	MASCOUTAH	ST. CLAIR	IL0821100	MONSANTO PD	EAST SAINT LOUIS	ST. CLAIR	IL0821300
MASON CITY PD	MASON CITY	MASON	IL0630200	MONTGOMERY PD	MONTGOMERY	KANE	IL0450900
MASON PD	MASON	EFFINGHAM	IL0250800	MONTICELLO PD	MONTICELLO	PIATT	IL0740300
MATHERVILLE PD	MATHERVILLE	MERCER	IL0660300	*SHERIFF'S OFFICE	MONTICELLO	PIATT	IL0740000
MATTESON PD	MATTESON	COOK	IL0166600	MONTROSE PD	MONTROSE	EFFINGHAM	IL0250500
MATTOON PD	MATTOON	COLES	IL0150300	MORRIS PD	MORRIS	GRUNDY	IL0320400
MAYFAIR COLLEGE PD	CHICAGO	COOK	IL0166G00	*SHERIFF'S OFFICE	MORRIS	GRUNDY	IL0320000
MAYWOOD PD	MAYWOOD	COOK	IL0166700	MORRISON PD	MORRISON	WHITESIDE	IL0980400
*BROADVIEW PD	MAYWOOD	COOK	IL0161200	MORRISONVILLE PD	MORRISONVILLE	CHRISTIAN	IL0110700
*CENTRAL AREA PARK DISTRICT PD	MAYWOOD	COOK	IL0164G00	*SHERIFF'S OFFICE	MORRISONVILLE	WHITESIDE	IL0980000
*WESTCHESTER PD	MAYWOOD	COOK	IL0166B00	MORRISTOWN PD	MORRISTOWN	WINNEBAGO	IL0111100
*DEPT. OF LAW ENFORC BUREAU OF IDENT CRIME LAB	MAYWOOD	N/A	IL0166L00	MORTON GROVE PD	MORTON GROVE	COOK	IL0167100
MAZON PD	MAZON	GRUNDY	IL0320300	*OAKTON COMMUNITY COLLEGE PD	MORTON GROVE	COOK	IL0167E00
MC HENRY PD	MC HENRY	MCHENRY	IL0561200	MORTON JUNIOR COLLEGE PD	CICERO	COOK	IL0169F00
*MCCULLEM LAKE PD	MC HENRY	MCHENRY	IL0561100	MORTON PD	MORTON	TAZEWELL	IL0900700
*SUNNYSIDE PD	MC HENRY	MCHENRY	IL0561400	MOUND CITY PD	MOUND CITY	PULASKI	IL0770200
MC LEAN PD	MC LEAN	MC LEAN	IL0571200	*SHERIFF'S OFFICE	MOUND CITY	PULASKI	IL0770000
MC NABB PD	MC NABB	PUTNAM	IL0780300	MOUNDS PD	MOUNDS	PULASKI	IL0770300
MCCOOK PD	LA GRANGE	COOK	IL0166400	MOUNT CARMEL PD	MOUNT CARMEL	WABASH	IL0930100
MCCULLEM LAKE PD	MC HENRY	MCHENRY	IL0561100	*SHERIFF'S OFFICE	MOUNT CARMEL	WABASH	IL0930000
				MOUNT CARROLL PD	MOUNT CARROLL	CARROLL	IL0080400
				*SHERIFF'S OFFICE	MOUNT CARROLL	CARROLL	IL0080000

LAW ENFORCEMENT AGENCIES

ILLINOIS

AGENCY	ADDRESS	COUNTY	ORI	AGENCY	ADDRESS	COUNTY	ORI
MOUNT MORRIS PD	MOUNT MORRIS	OGLE	IL0710200	NORTHBROOK PD	NORTHBROOK	COOK	IL0167500
MOUNT OLIVE PD	MOUNT OLIVE	MACOUPIN	IL0590700	NORTHEASTERN ILLINOIS STATE COLLEGE PD	CHICAGO	N/A	IL0166M00
MOUNT PROSPECT PD	MOUNT PROSPECT	COOK	IL0167200	NORTHERN ILLINOIS UNIVERSITY POLICE	DE KALB	DEKALB	IL0191100
MOUNT PULASKI PD	MOUNT PULASKI	LOGAN	IL0540300	NORTHFIELD PD	WINNETKA	COOK	IL0167600
MOUNT STERLING PD	MOUNT STERLING	BROWN	IL0050100	NORTHLAKE PD	MELROSE PARK	COOK	IL0167700
*SHERIFF'S OFFICE	MOUNT STERLING	BROWN	IL0050000	NORTHWESTERN UNIVERSITY PD	EVANSTON	COOK	IL0167D00
MOUNT VERNON PD	MOUNT VERNON	JEFFERSON	IL0410100	NORWOOD PD	PEORIA	PEORIA	IL0721300
*SHERIFF'S OFFICE	MOUNT VERNON	JEFFERSON	IL0410000	O'FALLON PD	O'FALLON	ST. CLAIR	IL0821600
*DIVISION OF INVESTIGATION OFFICE OF SECRETARY OF ST	MOUNT VERNON	N/A	IL0103000	OAK BROOK PD	OAK BROOK	DU PAGE	IL0221500
MOUNT ZION PD	MOUNT ZION	MACON	IL0580400	*ILLINOIS SP, DISTRICT 15, TOLL ROAD	OAK BROOK	N/A	IL0229900
MOWEAQUA PD	MOWEAQUA	SHELBY	IL0870100	OAK FOREST HOSPITAL PD	OAK FOREST	COOK	IL0164L00
MT. AUBURN PD	MT. AUBURN	CHRISTIAN	IL0110000	OAK FOREST PD	OAK FOREST	COOK	IL0167900
MUDDY PD	MUDDY	SALINE	IL0830000	OAK GROVE PD	OAK GROVE	ROCK ISLAND	IL0811200
MUNDELEIN PARK DISTRICT POLICE	MUNDELEIN	LAKE	IL0493700	OAK LAWN PD	OAK LAWN	COOK	IL0168000
MUNDELEIN PD	MUNDELEIN	LAKE	IL0491400	*BRIDGEVIEW PD	OAK LAWN	COOK	IL0161100
MURPHYSBORO PD	MURPHYSBORO	JACKSON	IL0390200	*HOMETOWN PD	OAK LAWN	COOK	IL0165100
*SHERIFF'S OFFICE	MURPHYSBORO	JACKSON	IL0390000	*JUSTICE PD	OAK LAWN	COOK	IL0165500
NAGNOLIA PD	NAGNOLIA	PUTNAM	IL0780400	OAK PARK PD	OAK PARK	COOK	IL0168100
NAPERVILLE PD	NAPERVILLE	DU' PAGE	IL0221400	*RIVER FOREST PD	OAK PARK	COOK	IL0169400
NAPLATE PD	OTTAWA	LASALLE	IL0500500	OAKBROOK TERRACE PD	OAKBROOK TERRACE	DU PAGE	IL0222900
NASHVILLE PD	NASHVILLE	WASHINGTON	IL0950200	OAKLAND PD	OAKLAND	COLES	IL0150400
*SHERIFF'S OFFICE	NASHVILLE	WASHINGTON	IL0950000	*HICKORY HILLS PD	OAKLAWN	COOK	IL0164600
NATIONAL CITY PD	NATIONAL STOCK YARDS	ST. CLAIR	IL0821400	OAKTON COMMUNITY COLLEGE PD	MORTON GROVE	COOK	IL0167E00
NAUVOO PD	NAUVOO	HANCOCK	IL0340700	OAKWOOD HILLS PD	OAKWOOD HILLS	MCHENRY	IL0561800
NELSON PD	NELSON	LEE	IL0520700	OAKWOOD PD	OAKWOOD	VERMILLION	IL0921300
NEOGA PD	NEOGA	CUMBERLAND	IL0180200	OBLONG PD	OBLONG	CRAWFORD	IL0170100
NEPCONSET PD	NEPCONSET	BUREAU	IL0061500	ODELL PD	ODELL	LIVINGSTON	IL0530800
NEW ATHENS PD	NEW ATHENS	ST. CLAIR	IL0821500	ODIN PD	ODIN	MARION	IL0610700
NEW BADEN PD	NEW BADEN	CLINTON	IL0140400	OGLESBY PD	OGLESBY	LASALLE	IL0500600
NEW BOSTON PD	NEW BOSTON	MERCER	IL0660800	OKAWVILLE PD	OKAWVILLE	WASHINGTON	IL0950300
NEW HAVEN PD	NEW HAVEN	GALLATIN	IL0300600	OLD SHAWNEETOWN PD	OLD SHAWNEETOWN	GALLATIN	IL0300300
NEW HOLLAND PD	NEW HOLLAND	LOGAN	IL0540500	OLIVE-HARVEY COLLEGE PD	CHICAGO	COOK	IL0166H00
NEW LENOX PD	NEW LENOX	WILL	IL0991500	OLNEY PD	OLNEY	RICHLAND	IL0800100
NEW WINDSOR PD	NEW WINDSOR	MERCER	IL0660400	*SHERIFF'S OFFICE	OLNEY	RICHLAND	IL0800000
NEWARK PD	NEWARK	KENDALL	IL0470400	OLYMPIA FIELDS PD	OLYMPIA FIELDS	COOK	IL0168200
NEWMAN PD	NEWMAN	DOUGLAS	IL0210400	OMAHA PD	OMAHA	GALLATIN	IL0300700
NEWTON PD	NEWTON	JASPER	IL0400100	ONARGA PD	ONARGA	IROQUOIS	IL0380400
*SHERIFF'S OFFICE	NEWTON	JASPER	IL0400000	ONEIDA PD	ONEIDA	KNOX	IL0480600
NILES PD	CHICAGO	COOK	IL0167300	OQUAWKA PD	OQUAWKA	HENDERSON	IL0360200
NOKOMIS PD	NOKOMIS	MONTGOMERY	IL0680300	*SHERIFF'S OFFICE	OQUAWKA	HENDERSON	IL0360000
NORA PD	NORA	JODAVIESS	IL0430800	ORANGEVILLE PD	ORANGEVILLE	STEPHENSON	IL0890500
NORFOLK AND WESTERN RAILROAD PD	CHICAGO	COOK	IL0164Z00	OREANA PD	OREANA	MACON	IL0580800
NORMAL PD	NORMAL	MCLEAN	IL0570200	OREGON PD	OREGON	OGLE	IL0710300
*ILLINOIS STATE UNIVERSITY PD	NORMAL	N/A	IL0571500	*SHERIFF'S OFFICE	OREGON	OGLE	IL0710000
NORRIDGE PD	CHICAGO	COOK	IL0167400	ORIENT PD	ORIENT	FRANKLIN	IL0280700
NORRIS CITY PD	NORRIS CITY	WHITE	IL0970300	ORION PD	ORION	HENRY	IL0371000
NORRIS PD	NORRIS	FULTON	IL0290900	ORLAND PARK PD	ORLAND PARK	COOK	IL0168300
NORTH AURORA PD	NORTH AURORA	KANE	IL0451000	*WESTHAVEN PD	ORLAND PARK	COOK	IL0168B00
NORTH BARRINGTON PD	NORTH BARRINGTON	LAKE	IL0493100	OSWEGO PD	OSWEGO	KENDALL	IL0470300
NORTH CHICAGO PD	NORTH CHICAGO	LAKE	IL0491500	OTTAWA PD	OTTAWA	LASALLE	IL0500700
NORTH CHILLICOTHE PD	CHILLICOTHE	PEORIA	IL0720600	*NAPLATE PD	OTTAWA	LASALLE	IL0500500
NORTH PEKIN PD	PEKIN	TAZEWELL	IL0900800	*SHERIFF'S OFFICE	OTTAWA	LA SALLE	IL0500000
NORTH RIVERSIDE PD	RIVERSIDE	COOK	IL0167800	PALATINE PD	PALATINE	COOK	IL0168400

LAW ENFORCEMENT AGENCIES

ILLINOIS

AGENCY	ADDRESS	COUNTY	ORI	AGENCY	ADDRESS	COUNTY	ORI
*INVERNESS PD	PALATINE	COOK	IL0165400	PETERSBURG PD	PETERSBURG	MENARD	IL0650100
*SALT CREEK RIVER PARK DISTRICT PD	PALATINE	COOK	IL0164H00	*SHERIFF'S OFFICE	PETERSBURG	MENARD	IL0650000
*WILLIAM RAINEY HARPER COLLEGE PD	PALATINE	COOK	IL0169D00	PHOENIX PD	HARVEY	COOK	IL0169000
PALESTINE PD	PALESTINE	CRAWFORD	IL0170200	PINCKNEYVILLE PD	PINCKNEYVILLE	PERRY	IL0730200
PALMYRA PD	PALMYRA	MACOUPIN	IL0591200	*SHERIFF'S OFFICE	PINCKNEYVILLE	PERRY	IL0730000
PALOS HEIGHTS PD	PALOS HEIGHTS	COOK	IL0168500	PINGREE GROVE PD	HAMPSHIRE	KANE	IL0451100
PALOS HILLS PD	PALOS PARK	COOK	IL0168600	PIPER CITY PD	PIPER CITY	FORD	IL0270300
PALOS PARK PD	PALOS PARK	COOK	IL0168700	PITTSBURG PD	PITTSBURG	WILLIAMSON	IL1001000
PANA PD	PANA	CHRISTIAN	IL0110100	PITTSFIELD PD	PITTSFIELD	PIKE	IL0750300
PARIS PD	PARIS	EDGAR	IL0230300	*ILLINOIS SP, DISTRICT 14A	PITTSFIELD	N/A	IL0759900
*SHERIFF'S OFFICE	PARIS	EDGAR	IL0230000	*SHERIFF'S OFFICE	PITTSFIELD	PIKE	IL0750000
PARK CITY PD	PARK CITY	LAKE	IL0492500	PLAINFIELD PD	PLAINFIELD	WILL	IL0991100
PARK DISTRICT PD	FOREST PARK	COOK	IL0164D00	PLANO PD	PLANO	KENDALL	IL0470100
PARK DISTRICT PD	HIGHLAND PARK	LAKE	IL0493400	PLEASANT HILL PD	PLEASANT HILL	PIKE	IL0750400
PARK FOREST PD	PARK FOREST	COOK	IL0168800	PLYMOUTH PD	PLYMOUTH	HANCOCK	IL0340800
*GOVERNORS STATE UNIVERSITY PD	PARK FOREST SOUTH	N/A	IL0992400	POCAHONTAS PD	POCAHONTAS	BOND	IL0030200
PARK FORREST SOUTH PD	PARK FORREST SOUTH	WILL	IL0992000	POLO PD	POLO	OGLE	IL0710400
PARK POLICE	BARRINGTON	COOK	IL0164800	PONTIAC PD	PONTIAC	LIVINGSTON	IL0530200
PARK RIDGE PARK DISTRICT	PARK RIDGE	COOK	IL0164J00	*SHERIFF'S OFFICE	PONTIAC	LIVINGSTON	IL0530000
PARK RIDGE PD	PARK RIDGE	COOK	IL0168900	*ILLINOIS SP, DISTRICT 6	PONTIAC	N/A	IL0539900
PAW PAW PD	PAW PAW	LEE	IL0520500	PONTOON BEACH PD	GRANITE CITY	MADISON	IL0602100
PAWNEE PD	PAWNEE	SANGAMON	IL0840600	POPLAR GROVE PD	POPLAR GROVE	BOONE	IL0040300
PAXTON PD	PAXTON	FORD	IL0270200	PORT BYRON PD	PORT BYRON	ROCK ISLAND	IL0810700
*SHERIFF'S OFFICE	PAXTON	FORD	IL0270000	POSEN PD	POSEN	COOK	IL0169100
PEARL CITY PD	PEARL CITY	STEPHENSON	IL0890600	POTOMAC PD	POTOMAC	VERMILLION	IL0920700
PECATONICA PD	PECATONICA	WINNEBAGO	IL01010300	PRAIRIE DU ROCHER PD	PRAIRIE DU ROCHER	RANDOLPH	IL0790800
*ILLINOIS SP, DISTRICT 1A	PECATONICA	N/A	IL0119900	PRINCETON PD	PRINCETON	BUREAU	IL0060400
PEKIN PARK DISTRICT PD	PEKIN	TAZEWELL	IL0901600	*SHERIFF'S OFFICE	PRINCETON	BUREAU	IL0060000
PEKIN PD	PEKIN	TAZEWELL	IL0900900	PRINCEVILLE PD	PRINCEVILLE	PEORIA	IL0720800
*DEPT. OF LAW ENFORC BUREAU OF IDENT CRIME LAB	PEKIN	N/A	IL0908800	PROPHETSTOWN PD	PROPHETSTOWN	WHITESIDE	IL0980500
*MARQUETTE HEIGHTS PD	PEKIN	TAZEWELL	IL0900500	QUINCY PD	QUINCY	ADAMS	IL0010300
*NORTH PEKIN PD	PEKIN	TAZEWELL	IL0900800	*SHERIFF'S OFFICE	QUINCY	ADAMS	IL0010000
*SHERIFF'S OFFICE	PEKIN	TAZEWELL	IL0900000	RAMSEY PD	RAMSEY	FAYETTE	IL0260100
PENNSYLVANIA CENTRAL RAILROAD PD	CHICAGO	COOK	IL0165C00	RANKIN PD	RANKIN	VERMILLION	IL0920800
PEORIA AND PEKIN UNION RAILROAD PD	PEORIA	TAZEWELL	IL0901700	RANTOUL PD	RANTOUL	CHAMPAIGN	IL0100400
PEORIA HEIGHTS PD	PEORIA HEIGHTS	PEORIA	IL0720900	RAPIDS CITY PD	RAPIDS CITY	ROCK ISLAND	IL0811500
PEORIA PARK DISTRICT PD	PEORIA	PEORIA	IL0721400	RAYMOND PD	RAYMOND	MONTGOMERY	IL0680400
PEORIA PD	PEORIA	PEORIA	IL0720700	RED BUD PD	RED BUD	RANDOLPH	IL0790200
*ILLINOIS BUREAU OF INVESTIGATION	PEORIA	N/A	IL0105000	REDDICK PD	REDDICK	KANKAKEE	IL0461200
*BARTONVILLE PD	PEORIA	PEORIA	IL0720100	RICHMOND PD	RICHMOND	MCHENRY	IL0561300
*BELLEVUE PD	PEORIA	PEORIA	IL0720200	RIGHTON PARK PD	RIGHTON PARK	COOK	IL0169200
*NORWOOD PD	PEORIA	PEORIA	IL0721300	RIDGE FARM PD	RIDGE FARM	VERMILLION	IL0920900
*SHERIFF'S OFFICE	PEORIA	PEORIA	IL0720000	RIDGWAY PD	RIDGWAY	GALLATIN	IL0300100
*TOLEDO, PEORIA AND WESTERNRAILROAD PD	PEORIA	PEORIA	IL0721500	RIDOTT PD	RIDOTT	STEPHENSON	IL0890700
*CREVE COEUR PD	PEORIA	TAZEWELL	IL0900100	RIVER FOREST PD	OAK PARK	COOK	IL0169400
*EAST PEORIA PD	PEORIA	TAZEWELL	IL0900300	*COOK COUNTY FOREST PRESER	RIVER FOREST	COOK	IL0165K00
PEOTONE PD	PEOTONE	WILL	IL0991000	RIVER GROVE PD	RIVER GROVE	COOK	IL0169500
PERCY POLICE DEPARTMENT	PERCY	RANDOLPH	IL0791000	*TRITON COLLEGE PD	RIVER GROVE	COOK	IL0169E00
PERU PD	PERU	LASALLE	IL0500800	RIVER PATROL	KANKAKEE	KANKAKEE	IL0461300
*ILLINOIS SP, DISTRICT 5A	PERU	N/A	IL0509900	RIVERDALE PD	CHICAGO	COOK	IL0169300
				RIVERSIDE PD	RIVERSIDE	COOK	IL0169600
				*NORTH RIVERSIDE PD	RIVERSIDE	COOK	IL0167800
				RIVERTON PD	RIVERTON	SANGAMON	IL0840700
				ROANOKE PD	ROANOKE	WOODFORD	IL1020500
				ROBBINS PD	ROBBINS	COOK	IL0169700
				ROBINSON PD	ROBINSON	CRAWFORD	IL0170300

LAW ENFORCEMENT AGENCIES

ILLINOIS

AGENCY	ADDRESS	COUNTY	ORI	AGENCY	ADDRESS	COUNTY	ORI
*SHERIFF'S OFFICE	ROBINSON	CRAWFORD	IL0170000	SANDWICH PD	SANDWICH	DEKALB	IL0190300
ROCHELLE PD	ROCHELLE	OGLE	IL0710500	SANGAMON STATE UNIVERSITY	SPRINGFIELD	N/A	IL0841600
*DIVISION OF INVESTIGATION/OFFICE OF SECRETARY OF ST	ROCHELLE	N/A	ILDI01200	PD			
ROCHESTER PD	ROCHESTER	SANGAMON	IL0840900	SAUGET PD	SAUGET	ST. CLAIR	IL0822200
ROCK CITY PD	ROCK CITY	STEPHENSON	IL0891200	SAUK VILLAGE PD	CHICAGO HEIGHTS	COOK	IL0161A00
ROCK FALLS PD	ROCK FALLS	WHITESIDE	IL0980600	SAUNEMIN PD	SAUNEMIN	LIVINGSTON	IL0530900
ROCK ISLAND PD	ROCK ISLAND	ROCK ISLAND	IL0810800	SAVANNA PD	SAVANNA	CARROLL	IL0080500
ROCK ISLAND RAILROAD PD	CHICAGO	COOK	IL0165G00	SAYBROOK PD	SAYBROOK	MC LEAN	IL0571300
*DEPT. OF LAW ENFORC BUREAOF IDENT CRIME LAB	ROCK ISLAND	N/A	IL0818800	SCALES MOUND PD	SCALES MOUND PD	JODAVIESS	IL0430900
*ILLINOIS SP, DISTRICT 7	ROCK ISLAND	N/A	IL0819900	SCHAUMBURG PD	SCHAUMBURG	COOK	IL0162A00
*ILLINOIS BUREAU OF INVESTIGATION	ROCK ISLAND	N/A	ILIB10700	SCHILLER PARK PD	SCHILLER PARK	COOK	IL0163A00
*SHERIFF'S OFFICE	ROCK ISLAND	ROCK ISLAND	IL0810000	SCHRAM CITY PD	HILLSBORO	MONTGOMERY	IL0680600
ROCK VALLEY COLLEGE PD	ROCKFORD	WINNEBAGO	IL1011200	SECOR PD	SECOR	WOODFORD	IL1020900
ROCKDALE PD	JOLIET	WILL	IL0991200	SENECA PD	SENECA	LASALLE	IL0500900
ROCKFORD CITY PD	ROCKFORD	WINNEBAGO	IL1010400	SESSER PD	SESSER	FRANKLIN	IL0280400
ROCKFORD PARK DISTRICT PD	ROCKFORD	WINNEBAGO	IL1011300	SHABONA PD	SHABONA	DEKALB	IL0191200
*DEPT. OF LAW ENFORC BUREAOF IDENT CRIME LAB	ROCKFORD	N/A	IL1018800	SHANNON PD	SHANNON	CARROLL	IL0080600
*ILLINOIS BUREAU OF INVESTIGATION	ROCKFORD	N/A	ILIB10600	SHAWNEETOWN PD	SHAWNEETOWN	GALLATIN	IL0300200
*LOVES PARK PD	ROCKFORD	WINNEBAGO	IL1010200	*SHERIFF'S OFFICE	SHAWNEETOWN	GALLATIN	IL0300000
*SHERIFF'S OFFICE	ROCKFORD	WINNEBAGO	IL1010000	SHEFFIELD PD	SHEFFIELD	BUREAU	IL0060500
ROCKTON PD	ROCKTON	WINNEBAGO	IL1010500	SHELBYVILLE PD	SHELBYVILLE	SHELBY	IL0870200
ROLLING MEADOWS PD	ARLINGTON HEIGHTS	COOK	IL0169800	SHELDON PD	SHELDON	IROQUOIS	IL0380500
*ILLINOIS BUREAU OF INVESTIGATION	ROLLING MEADOWS	N/A	ILIB10800	SHERIDAN PD	SHERIDAN	LASALLE	IL0501500
ROMEVILLE PD	LOCKPORT	WILL	IL0991300	SHERIFF'S OFFICE	QUINCY	ADAMS	IL0010000
ROODHOUSE PD	ROODHOUSE	GREENE	IL0310300	SHERIFF'S OFFICE	CAIRO	ALEXANDER	IL0020000
ROSCOE PD	ROSCOE	WINNEBAGO	IL1010600	SHERIFF'S OFFICE	BELVIDERE	BOONE	IL0040000
ROSELLE PD	ROSELLE	DU PAGE	IL0221600	SHERIFF'S OFFICE	GREENVILLE	BOND	IL0030000
*HOFFMAN ESTATES PD	ROSELLE	COOK	IL0165000	SHERIFF'S OFFICE	MOUNT STERLING	BROWN	IL0050000
ROSEMONT PD	DES PLAINES	COOK	IL0169900	SHERIFF'S OFFICE	PRINCETON	BUREAU	IL0060000
ROSEVILLE PD	ROSEVILLE	WARREN	IL0940400	SHERIFF'S OFFICE	HARDIN	CALHOUN	IL0070000
ROSICLARE PD	ROSICLARE	HARDIN	IL0350300	SHERIFF'S OFFICE	MOUNT CARROLL	CARROLL	IL0080000
ROSSVILLE PD	ROSSVILLE	VERMILLION	IL0921000	SHERIFF'S OFFICE	VIRGINIA	CASS	IL0090000
ROUND LAKE BEACH PD	ROUND LAKE	LAKE	IL0491700	SHERIFF'S OFFICE	TAYLORVILLE	CHRISTIAN	IL0110000
ROUND LAKE HEIGHTS PD	ROUND LAKE	LAKE	IL0491800	SHERIFF'S OFFICE	URBANA	CHAMPAIGN	IL0100000
ROUND LAKE PARK PD	ROUND LAKE	LAKE	IL0491900	SHERIFF'S OFFICE	CARLYLE	CLINTON	IL0140000
ROUND LAKE PD	ROUND LAKE	LAKE	IL0491600	SHERIFF'S OFFICE	LOUISVILLE	CLAY	IL0130000
ROXANA PD	ROXANA	MADISON	IL0601300	SHERIFF'S OFFICE	MARSHALL	CLARK	IL0120000
ROYALTON PD	ROYALTON	FRANKLIN	IL0280300	SHERIFF'S OFFICE	CHARLESTON	COLES	IL0150000
RUMA PD	RUMA	RANDOLPH	IL0790900	SHERIFF'S OFFICE	ROBINSON	CRAWFORD	IL0170000
RUSHVILLE PD	RUSHVILLE	SCHUYLER	IL0850100	SHERIFF'S OFFICE	TOLEDO	CUMBERLAND	IL0180000
*SHERIFF'S OFFICE	RUSHVILLE	SCHUYLER	IL0850000	SHERIFF'S OFFICE	CLINTON	DE WITT	IL0200000
RUTLAND PD	RUTLAND	LASALLE	IL0501400	SHERIFF'S OFFICE	SYCAMORE	DE KALB	IL0190000
SAINT CHARLES PD	SAINT CHARLES	KANE	IL0451400	SHERIFF'S OFFICE	TUSCOLA	DOUGLAS	IL0210000
SAINT ELMO PD	SAINT ELMO	FAYETTE	IL0260200	SHERIFF'S OFFICE	WHEATON	DU PAGE	IL0220000
SAINT PETER PD	SAINT PETER	FAYETTE	IL0260300	SHERIFF'S OFFICE	ALBION	EDWARDS	IL0240000
SALEM PD	SALEM	MARION	IL0610400	SHERIFF'S OFFICE	PARIS	EDGAR	IL0230000
*SHERIFF'S OFFICE	SALEM	MARION	IL0610000	SHERIFF'S OFFICE	EFFINGHAM	EFFINGHAM	IL0250000
SALT CREEK RIVER PARK DISTRICT PD	PALATINE	COOK	IL0164H00	SHERIFF'S OFFICE	VANDALIA	FAYETTE	IL0260000
SAN JOSE PD	SAN JOSE	MASON	IL0630400	SHERIFF'S OFFICE	PAXTON	FORD	IL0270000
SANDOVAL PD	SANDOVAL	MARION	IL0610500	SHERIFF'S OFFICE	BENTON	FRANKLIN	IL0280000
				SHERIFF'S OFFICE	LEWISTOWN	FULTON	IL0290000
				SHERIFF'S OFFICE	SHAWNEETOWN	GALLATIN	IL0300000
				SHERIFF'S OFFICE	CARROLLTON	GREENE	IL0310000
				SHERIFF'S OFFICE	MORRIS	GRUNDY	IL0320000
				SHERIFF'S OFFICE	CARTHAGE	HANCOCK	IL0340000
				SHERIFF'S OFFICE	ELIZABETHTOWN	HARDIN	IL0350000
				SHERIFF'S OFFICE	MCLEANSBORO	HAMILTON	IL0330000

LAW ENFORCEMENT AGENCIES

ILLINOIS

AGENCY	ADDRESS	COUNTY	ORI	AGENCY	ADDRESS	COUNTY	ORI
SHERIFF'S OFFICE	CAMBRIDGE	HENRY	IL0370000	SHERIFF'S OFFICE	FAIRFIELD	WAYNE	IL0960000
SHERIFF'S OFFICE	OQUAWKA	HENDERSON	IL0360000	SHERIFF'S OFFICE	MONMOUTH	WARREN	IL0940000
SHERIFF'S OFFICE	WATSEKA	IROQUOIS	IL0380000	SHERIFF'S OFFICE	MOUNT CARMEL	WABASH	IL0930000
SHERIFF'S OFFICE	MURPHYSBORO	JACKSON	IL0390000	SHERIFF'S OFFICE	NASHVILLE	WASHINGTON	IL0950000
SHERIFF'S OFFICE	NEWTON	JASPER	IL0400000	SHERIFF'S OFFICE	CARM	WHITE	IL0970000
SHERIFF'S OFFICE	JERSEYVILLE	JERSEY	IL0420000	SHERIFF'S OFFICE	MORRISON	WHITESIDE	IL0980000
SHERIFF'S OFFICE	MOUNT VERNON	JEFFERSON	IL0410000	SHERIFF'S OFFICE	JOLIET	WILL	IL0990000
SHERIFF'S OFFICE	GALENA	JO DAVIESS	IL0430000	SHERIFF'S OFFICE	MARION	WILLIAMSON	IL1000000
SHERIFF'S OFFICE	VIENNA	JOHNSON	IL0440000	SHERIFF'S OFFICE	ROCKFORD	WINNEBAGO	IL1010000
SHERIFF'S OFFICE	GENEVA	KANE	IL0450000	SHERIFF'S OFFICE	EUREKA	WOODFORD	IL1020000
SHERIFF'S OFFICE	KANKAKEE	KANKAKEE	IL0460000	SHERIFF'S POLICE COOK COUNTY	CHICAGO	COOK	IL0160000
SHERIFF'S OFFICE	YORKVILLE	KENDALL	IL0470000	SHERMAN PD	SHERMAN	SANGAMON	IL0841400
SHERIFF'S OFFICE	GALESBURG	KNOX	IL0480000	SHERIFF'S PD	SHERRARD	MERCER	IL0660600
SHERIFF'S OFFICE	LAWRENCEVILLE	LAWRENCE	IL0510000	SHILOH PD	SHILOH	ST. CLAIR	IL0822500
SHERIFF'S OFFICE	OTTAWA	LA SALLE	IL0500000	SHIPMAN PD	SHIPMAN	MACOUPIN	IL0590800
SHERIFF'S OFFICE	WAUKEGAN	LAKE	IL0490000	SHIRLAND PD	SHIRLAND	WINNEBAGO	IL1010800
SHERIFF'S OFFICE	DIXON	LEE	IL0520000	SHOREWOOD PD	SHOREWOOD	WILL	IL0992100
SHERIFF'S OFFICE	PONTIAC	LIVINGSTON	IL0530000	SIGEL PD	SIGEL	SHELBY	IL0870300
SHERIFF'S OFFICE	LINCOLN	LOGAN	IL0540000	SILVIS PD	SILVIS	ROCK ISLAND	IL0810900
SHERIFF'S OFFICE	CARLINVILLE	MACOUPIN	IL0590000	SKOKIE PD	SKOKIE	COOK	IL0164A00
SHERIFF'S OFFICE	DECATUR	MACON	IL0580000	SLEEPY HOLLOW PD	DUNDEE	KANE	IL0451200
SHERIFF'S OFFICE	EDWARDSVILLE	MADISON	IL0600000	SMITHTON PD	SMITHTON	ST. CLAIR	IL0822800
SHERIFF'S OFFICE	HAVANA	MASON	IL0630000	SOMONAUK PD	SOMONAUK	DEKALB	IL0190400
SHERIFF'S OFFICE	LACON	MARSHALL	IL0620000	SOO LINE RAILROAD PD	CHICAGO	COOK	IL0165D00
SHERIFF'S OFFICE	METROPOLIS	MASSAC	IL0640000	SOUTH BARRINGTON PD	BARRINGTON	COOK	IL0165A00
SHERIFF'S OFFICE	SALEM	MARION	IL0610000	SOUTH BELOIT PD	SOUTH BELOIT	WINNEBAGO	IL1010700
SHERIFF'S OFFICE	BLOOMINGTON	MC LEAN	IL0570000	SOUTH CHICAGO HEIGHTS PD	CHICAGO HEIGHTS	COOK	IL0166A00
SHERIFF'S OFFICE	MACOMB	MC DONOUGH	IL0550000	SOUTH ELGIN PD	SOUTH ELGIN	KANE	IL0451300
SHERIFF'S OFFICE	WOODSTOCK	MC HENRY	IL0560000	SOUTH HOLLAND PD	SOUTH HOLLAND	COOK	IL0167A00
SHERIFF'S OFFICE	ALEDO	MERCER	IL0660000	*THORNTON COMMUNITY COLLEGE PD	SOUTH HOLLAND	COOK	IL0169C00
SHERIFF'S OFFICE	PETERSBURG	MENARD	IL0650000	SOUTH JACKSONVILLE PD	SOUTH JACKSONVILLE	MORGAN	IL0690400
SHERIFF'S OFFICE	HILLSBORO	MONTGOMERY	IL0680000	SOUTH PEKIN PD	SOUTH PEKIN	TAZEWELL	IL0901200
SHERIFF'S OFFICE	JACKSONVILLE	MORGAN	IL0690000	SOUTH ROXANA PD	SOUTH ROXANA	MADISON	IL0601800
SHERIFF'S OFFICE	SULLIVAN	MOULTRIE	IL0700000	SOUTH WILMINGHAM PD	SOUTH WILMINGHAM	GRUNDY	IL0320700
SHERIFF'S OFFICE	WATERLOO	MONROE	IL0670000	SOUTHERN ILLINOIS UNIVERSITY PD	CARBONDALE	N/A	IL0390300
SHERIFF'S OFFICE	OREGON	OGLE	IL0710000	SOUTHERN ILLINOIS UNIVERSITY PD	EDWARDSVILLE	N/A	IL0601700
SHERIFF'S OFFICE	PEORIA	PEORIA	IL0720000	SOUTHERN RAILROAD PD	ST. CLAIR	ST. CLAIR	IL0823400
SHERIFF'S OFFICE	PINCKNEYVILLE	PERRY	IL0730000	SOUTHERNVIEW PD	SOUTHERNVIEW	SANGAMON	IL0841500
SHERIFF'S OFFICE	MONTICELLO	PIATT	IL0740000	SOUTHWEST COLLEGE PD	CHICAGO	COOK	IL0166J00
SHERIFF'S OFFICE	PITTSFIELD	PIKE	IL0750000	SPARTA PD	SPARTA	RANDOLPH	IL0790300
SHERIFF'S OFFICE	GOLCONDA	POPE	IL0760000	SPRING BAY PD	SPRING BAY	WOODFORD	IL1021000
SHERIFF'S OFFICE	HENNEPIN	PUTNAM	IL0780000	SPRING GROVE PD	SPRING GROVE	MCHENRY	IL0561900
SHERIFF'S OFFICE	MOUND CITY	PULASKI	IL0770000	SPRING VALLEY PD	SPRING VALLEY	BUREAU	IL0060600
SHERIFF'S OFFICE	CHESTER	RANDOLPH	IL0790000	SPRINGFIELD PARK DISTRICT	SPRINGFIELD	SANGAMON	IL0841800
SHERIFF'S OFFICE	OLNEY	RICHLAND	IL0800000	SPRINGFIELD PD	SPRINGFIELD	SANGAMON	IL0840200
SHERIFF'S OFFICE	ROCK ISLAND	ROCK ISLAND	IL0610000	*DEPT. OF LAW ENFORC BUREAOF IDENT CRIME LAB	SPRINGFIELD	N/A	IL0848800
SHERIFF'S OFFICE	BELLEVILLE	SAINT CLAIR	IL0820000	*DIVISION OF INVESTIGATION/OFFICE OF SECRETARY OF ST	SPRINGFIELD	N/A	ILDI01100
SHERIFF'S OFFICE	HARRISBURG	SALINE	IL0830000	*ILLINOIS BUREAU OF INVESTIGATION	SPRINGFIELD	N/A	ILIB10100
SHERIFF'S OFFICE	SPRINGFIELD	SANGAMON	IL0840000	*ILLINOIS DEPARTMENT OF CONSERVATION	SPRINGFIELD	N/A	IL0849300
SHERIFF'S OFFICE	RUSHVILLE	SCHUYLER	IL0850000				
SHERIFF'S OFFICE	WINCHESTER	SCOTT	IL0860000				
SHERIFF'S OFFICE	SHELBYVILLE	SHELBY	IL0870000				
SHERIFF'S OFFICE	FREEPORT	STEPHENSON	IL0890000				
SHERIFF'S OFFICE	TOULON	STARK	IL0880000				
SHERIFF'S OFFICE	PEKIN	TAZEWELL	IL0900000				
SHERIFF'S OFFICE	JONESBORO	UNION	IL0910000				
SHERIFF'S OFFICE	DANVILLE	VERMILION	IL0920000				

LAW ENFORCEMENT AGENCIES

ILLINOIS

AGENCY	ADDRESS	COUNTY	ORI	AGENCY	ADDRESS	COUNTY	ORI
*ILLINOIS DEPARTMENT OF LAW ENFORCEMENT	SPRINGFIELD	N/A	IL0849600	TALLULA PD	TALLULA	MENARD	IL0650400
*ILLINOIS SP, CENTRAL OFFICE	SPRINGFIELD	N/A	IL0849700	TAMMS PD	TAMMS	ALEXANDER	IL0020200
*ILLINOIS STATE POLICE RADIO ADMINISTRATION	SPRINGFIELD	N/A	IL0849500	TAMPICO PD	TAMPICO	WHITESIDE	IL0980800
*ILLINOIS SP, AUTO THEFT-CRIMES SECTION	SPRINGFIELD	N/A	IL0849800	TAYLORVILLE PD	TAYLORVILLE	CHRISTIAN	IL0110200
*ILLINOIS SP, DISTRICT 9	SPRINGFIELD	N/A	IL0849900	*SHERIFF'S OFFICE	TAYLORVILLE	CHRISTIAN	IL0110000
*SANGAMON STATE UNIVERSITY PD	SPRINGFIELD	N/A	IL0841600	TEUTOPOLIS PD	TEUTOPOLIS	EFFINGHAM	IL0250600
*CHICAGO AND ILLINOIS MIDLRAILWAY PD	SPRINGFIELD	SANGAMON	IL0841900	THEBES PD	THEBES	ALEXANDER	IL0020300
*GRANDVIEW PD	SPRINGFIELD	SANGAMON	IL0840100	THOMPSONVILLE PD	THOMPSONVILLE	FRANKLIN	IL0280800
*JEROME PD	SPRINGFIELD	SANGAMON	IL0841700	THOMSON PD	THOMSON	CARROLL	IL0080700
*LAKE SPRINGFIELD PD	SPRINGFIELD	SANGAMON	IL0842200	THORNTON COMMUNITY COLLEGE PD	SOUTH HOLLAND	COOK	IL0169C00
*MEMORIAL MEDICAL CENTER P	SPRINGFIELD	SANGAMON	IL0842100	THORNTON PD	THORNTON	COOK	IL0164B00
*SHERIFF'S OFFICE	SPRINGFIELD	SANGAMON	IL0840000	TILDEN PD	TILDEN	RANDOLPH	IL0790500
*ST. JOHNS HOSPITAL PD	SPRINGFIELD	SANGAMON	IL0842000	TILTON PD	DANVILLE	VERMILLION	IL0921100
ST. ANNE PD	ST. ANNE	KANKAKEE	IL0460600	TIMWELL PD	TIMWELL	BROWN	IL0050200
*SOUTHERN RAILROAD PD	ST. CLAIR	ST. CLAIR	IL0823400	TINLEY PARK PD	TINLEY PARK	COOK	IL0165B00
ST. JACOB PD	ST. JACOB	MADISON	IL0602500	*COUNTRY CLUB HILLS PD	TINLEY PARK	COOK	IL0162200
ST. JOHNS HOSPITAL PD	SPRINGFIELD	SANGAMON	IL0842000	TISKILWA PD	TISKILWA	BUREAU	IL0061100
ST. LOUIS AND SOUTH WESTERAILROAD PD	EAST ST. LOUIS	ST. CLAIR	IL0823500	TOLEDO PD	TOLEDO	CUMBERLAND	IL0180300
STANFORD PD	STANFORD	MC LEAN	IL0571400	TOLEDO, PEORIA AND WESTERRAILROAD PD	PEORIA	PEORIA	IL0721500
STATE COMMUNITY COLLEGE OF EAST ST. LOUIS PD	EAST ST. LOUIS	N/A	IL0822700	*SHERIFF'S OFFICE	TOLEDO	CUMBERLAND	IL0180000
STAUNTON PD	STAUNTON	MACOUPIN	IL0580900	*SUMNER PD	TOLEDO	LAWRENCE	IL0510400
STEELEVILLE PD	STEELEVILLE	RANDOLPH	IL0790400	TOLONO PD	TOLONO	CHAMPAIGN	IL0100500
STEGER PD	STEGER	COOK	IL0168A00	TOLUCA PD	TOLUCA	MARSHALL	IL0620300
STERLING PARK DISTRICT PD	STERLING	WHITESIDE	IL0981000	TAMAROA PD	TAMAROA	PERRY	IL0730400
STERLING PD	STERLING	WHITESIDE	IL0980700	TONICA PD	TONICA	LASALLE	IL0501600
*ILLINOIS SP, DISTRICT 1	STERLING	N/A	IL0989900	TOULON PD	TOULON	STARK	IL0880100
STEWARDSON PD	STEWARDSON	SHELBY	IL0870800	*SHERIFF'S OFFICE	TOULON	STARK	IL0880000
STICKNEY PD	BERWIN	COOK	IL0169A00	TOVEY PD	TOVEY	CHRISTIAN	IL0110800
STILLMAN VALLEY PD	STILLMAN VALLEY	OGLE	IL0710800	TOWER LAKES PD	BARRINGTON	LAKE	IL0493300
STOCKTON PD	STOCKTON	JODAVIESS	IL0430500	TREMONT PD	TREMONT	TAZEWELL	IL0901300
STONE PARK PD	MELROSE PARK	COOK	IL0161B00	TRENTON PD	TRENTON	CLINTON	IL0140500
STONEFORT PD	STONEFORT	SALINE	IL0830600	TRITON COLLEGE PD	RIVER GROVE	COOK	IL0169E00
STONINGTON PD	STONINGTON	CHRISTIAN	IL0110400	TROY PD	TROY	MADISON	IL0601400
STRASBURG PD	STRASBURG	SHELBY	IL0870400	TUSCOLA PD	TUSCOLA	DOUGLAS	IL0210500
STREAMWOOD PD	BARTLETT	COOK	IL0162B00	*SHERIFF'S OFFICE	TUSCOLA	DOUGLAS	IL0210000
STREATOR PD	STREATOR	LASALLE	IL0501000	ULLIN PD	ULLIN	PULASKI	IL0770400
STRONGHURST PD	STRONGHURST	HENDERSON	IL0360500	UNIVERSITY OF CHICAGO SECURITY DEPARTMENT	CHICAGO	COOK	IL0166T00
SUBLETTE PD	SUBLETTE	LEE	IL0520800	UNIVERSITY OF ILLINOIS PD	CHICAGO	N/A	IL0166C00
SUGAR GROVE PD	SUGAR GROVE	KANE	IL0451500	UNIVERSITY OF ILLINOIS PD	URBANA	N/A	IL0100700
*WAUBONSEE JUNIOR COLLEGE PD	SUGAR GROVE	KANE	IL0451900	URBANA PD	URBANA	CHAMPAIGN	IL0100600
SULLIVAN PD	SULLIVAN	MOULTRIE	IL0700300	*SHERIFF'S OFFICE	URBANA	CHAMPAIGN	IL0100000
*SHERIFF'S OFFICE	SULLIVAN	MOULTRIE	IL0700000	*UNIVERSITY OF ILLINOIS PD	URBANA	N/A	IL0100700
SUMMERFIELD PD	SUMMERFIELD	ST. CLAIR	IL0822600	UTICA PD	UTICA	LASALLE	IL0501700
SUMMIT PD	ARGO	COOK	IL0163B00	VALIER PD	VALIER	FRANKLIN	IL0281100
SUMNER PD	SUMNER	LAWRENCE	IL0510300	VALLEY VIEW PD	ELGIN	KANE	IL0451600
SUMNER PD	TOLEDO	LAWRENCE	IL0510400	VALMEYER PD	MALMEYER	MONROE	IL0670300
SUNNYSIDE PD	MC HENRY	MCHENRY	IL0581400	VANDALIA PD	VANDALIA	FAYETTE	IL0260400
SWANSEA PD	SWANSEA	ST. CLAIR	IL0822300	*SHERIFF'S OFFICE	VANDALIA	FAYETTE	IL0260000
SYCAMORE CITY PD	SYCAMORE	DEKALB	IL0190500	VARNA PD	VARNA	MARSHALL	IL0620500
*SHERIFF'S OFFICE	SYCAMORE	DE KALB	IL0190000	VENICE PD	VENICE	MADISON	IL0601500
				VERMILION COUNTY CONSERVATION DISTRICT PD	DANVILLE	VERMILLION	IL0921400
				VERMONT PD	VERMONT	FULTON	IL0291000
				VERNON HILLS PD	VERNON HILLS	LAKE	IL0492600
				VERSAILLES PD	VERSAILLES	BROWN	IL0050300

LAW ENFORCEMENT AGENCIES

ILLINOIS

AGENCY	ADDRESS	COUNTY	ORI	AGENCY	ADDRESS	COUNTY	ORI
VIENNA PD	VIENNA	JOHNSON	IL0440100	*COOK COUNTY RANGERS	WILLOW SPRINGS	COOK	IL0165J00
*SHERIFF'S OFFICE	VIENNA	JOHNSON	IL0440000	WILLOWBROOK PD	WILLOWBROOK	DU PAGE	IL0223000
VILLA GROVE PD	VILLA GROVE	DOUGLAS	IL0210600	WILMETTE PD	WILMETTE	COOK	IL0162C00
VILLA PARK PD	VILLA PARK	DU PAGE	IL0221700	WILMINGTON PD	WILMINGTON	WILL	IL0991400
VILLAGE OF PEMBROKE PD	HOPKINS PARK	KANKAKEE	IL0461500	WINCHESTER PD	WINCHESTER	SCOTT	IL0860200
VIOLA PD	VIOLA	MERCER	IL0660700	*SHERIFF'S OFFICE	WINCHESTER	SCOTT	IL0860000
VIRDEN PD	VIRDEN	MACOUPIN	IL0591000	WINDSOR PD	WINDSOR	SHELBY	IL0870500
VIRGINIA PD	VIRGINIA	CASS	IL0090300	WINFIELD PD	WINFIELD	DU PAGE	IL0222200
*SHERIFF'S OFFICE	VIRGINIA	CASS	IL0090000	WINNEBAGO PD	WINNEBAGO	WINNEBAGO	IL0101900
WALNUT PD	WALNUT	BUREAU	IL0060700	WINNETKA PD	WINNETKA	COOK	IL0163C00
WAMAC PD	MARION COUNTY	MARION	IL0610600	*NORTHFIELD PD	WINNETKA	COOK	IL0167600
WARREN PD	WARREN	JODAVIESS	IL0430600	WINSLOW PD	WINSLOW	STEPHENSON	IL0890300
WARRENVILLE PD	WARRENVILLE	DU PAGE	IL0222500	WINTHROP HARBOR PD	WINTHROP HARBOR	LAKE	IL0492200
WARSAW PD	WARSAW	HANCOCK	IL0340900	WITT PD	WITT	MONTGOMERY	IL0680500
WASHBURN PD	WASHBURN	WOODFORD	IL1020600	WOOD DALE PD	WOOD DALE	DU PAGE	IL0222300
WASHINGTON PARK PD	EAST SAINT LOUIS	ST. CLAIR	IL0821700	WOOD RIVER PD	WOOD RIVER	MADISON	IL0601600
WASHINGTON PD	WASHINGTON	TAZEWELL	IL0901000	WOODHULL PD	WOODHULL	HENRY	IL0371100
WATERLOO PD	WATERLOO	MONROE	IL0670200	WOODRIDGE PARK DISTRICT P	WOODRIDGE	DU PAGE	IL0223500
*SHERIFF'S OFFICE	WATERLOO	MONROE	IL0670000	WOODRIDGE PD	DOWNERS GROVE	DU PAGE	IL0222400
WATERMAN PD	WATERMAN	DEKALB	IL0190600	WOODSTOCK PD	WOODSTOCK	MCHENRY	IL0561500
WATSEKA PD	WATSEKA	IROQUOIS	IL0380100	*SHERIFF'S OFFICE	WOODSTOCK	MC HENRY	IL0580000
*SHERIFF'S OFFICE	WATSEKA	IROQUOIS	IL0380000	WORDEN PD	WORDEN	MADISON	IL0602600
WAUBONSEE JUNIOR COLLEGE PD	SUGAR GROVE	KANE	IL0451900	WORTH PD	WORTH	COOK	IL0164C00
WAUCONDA PD	WAUCONDA	LAKE	IL0492000	WRIGHT COLLEGE PD	CHICAGO	COOK	IL0166K00
WAUKEGAN PD	WAUKEGAN	LAKE	IL0492100	WYANET PD	WYANET	BUREAU	IL0060800
*SHERIFF'S OFFICE	WAUKEGAN	LAKE	IL0490000	WYOMING PD	WYOMING	STARK	IL0880200
WAVERLY PD	WAVERLY	MORGAN	IL0690300	YATES CITY PD	YATES CITY	KNOX	IL0480700
WAYNE CITY PD	WAYNE CITY	WAYNE	IL0960200	YORKVILLE PD	YORKVILLE	KENDALL	IL0470200
WAYNE PD	WAYNE	DU PAGE	IL0221800	*SHERIFF'S OFFICE	YORKVILLE	KENDALL	IL0470000
WENONA PD	WENONA	MARSHALL	IL0620400	ZEIGLER PD	ZEIGLER	FRANKLIN	IL0280600
WEST CHICAGO PARK DISTRICT	WEST CHICAGO	DU PAGE	IL0223400	ZION PD	ZION	LAKE	IL0492300
WEST CHICAGO PD	WEST CHICAGO	DU PAGE	IL0221900				
WEST CITY PD	WEST CITY	FRANKLIN	IL0280900				
WEST DUNDEE PD	DUNDEE	KANE	IL0451700				
WEST FRANKFORT PD	WEST FRANKFORT	FRANKLIN	IL0280500				
WEST SALEM PD	WEST SALEM	EDWARDS	IL0240400				
WESTCHESTER PD	MAYWOOD	COOK	IL0166B00				
WESTERN ILLINOIS UNIVERSITY PD	MACOMB	MCDONOUGH	IL0550500				
WESTERN SPRINGS PD	WESTERN SPRINGS	COOK	IL0167B00				
WESTFIELD PD	WESTFIELD	CLARK	IL0120400				
WESTHAVEN PD	ORLAND PARK	COOK	IL0168B00				
WESTMONT PD	WESTMONT	DU PAGE	IL0222000				
WESTVILLE PD	WESTVILLE	VERMILLION	IL0921200				
*BELGIUM PD	WESTVILLE	VERMILLION	IL0920100				
WHEATON PD	WHEATON	DU PAGE	IL0222100				
*CAROL STREAM PD	WHEATON	DU PAGE	IL0220400				
*SHERIFF'S OFFICE	WHEATON	DU PAGE	IL0220000				
WHEELING PD	WHEELING	COOK	IL0169B00				
*BUFFALO GROVE PD	WHEELING	COOK	IL0161400				
WHITE HALL PD	WHITE HALL	GREENE	IL0310400				
WHITE HALL TWP PD	WHITE HALL	GREENE	IL0310500				
WILLIAM RAINY HARPER COLLEGE PD	PALATINE	COOK	IL0169D00				
WILLIAMSFIELD PD	WILLIAMSFIELD	KNOX	IL0480800				
WILLIAMSVILLE PD	WILLIAMSVILLE	SANGAMON	IL0840800				
WILLOW SPRINGS PD	WILLOW SPRINGS	COOK	IL0161C00				

FEDERAL AGENCIES

BUREAU OF ALCOHOL TOBACCO AND FIREARMS	OAKBROOK	N/A	ILATF0200
BUREAU OF ALCOHOL, TOBACCO AND FIREARMS	CHICAGO	N/A	ILATFCG00
BUREAU OF ALCOHOL, TOBACCO AND FIREARMS	FAIRVIEW HEIGHTS	N/A	ILATF0800
BUREAU OF ALCOHOL, TOBACCO AND FIREARMS	SPRINGFIELD	N/A	ILATF0600
BUREAU OF ALCOHOL, TOBACCO AND FIREARMS	CHICAGO	N/A	ILATF0100
BUREAU OF ALCOHOL, TOBACCO AND FIREARMS	ROCK ISLAND	N/A	ILATF0500
BUREAU OF ALCOHOL, TOBACCO AND FIREARMS	ROCKFORD	N/A	ILATF0400
BUREAU OF ALCOHOL, TOBACCO AND FIREARMS	MARION	N/A	ILATF0700
BUREAU OF ALCOHOL, TOBACCO AND FIREARMS	PEORIA	N/A	ILATF0300
CHICAGO ORDNANCE PLANT	CHICAGO	N/A	ILUSA0000
DOWNY VETERANS ADMINISTRATION HOSPITAL P	DOWNY	N/A	ILVA00100
DRUG ENFORCEMENT ADMINISTRATION	CHICAGO	N/A	ILDEA0100
DRUG ENFORCEMENT ADMINISTRATION	MT. VERNON	N/A	ILDEA0200
ELWOOD ORDNANCE PLANT	ELWOOD	N/A	ILUSA0100
FBI	CHICAGO	N/A	ILFBICG00

LAW ENFORCEMENT AGENCIES

AGENCY	ADDRESS	COUNTY	ORI
FBI	SPRINGFIELD	N/A	ILFBIS100
FEDERAL AVIATION ADMINISTRATION AIR	DES PLAINES	N/A	ILFAA0100
FOOD AND DRUG ADMINISTRATION	CHICAGO	N/A	ILFDACG00
FORT SHERIDIAN	HIGHWOOD	N/A	ILUSA0300
GRANITE CITY ARMY DEPOT	GRANITE CITY	N/A	ILUSA0400
GREEN RIVER ORDNANCE PLANT	DIXON	N/A	ILUSA0500
IMMIGRATION AND NATURALIZATION SERVICE	CHICAGO	N/A	ILINSCG00
INTERNAL REVENUE INSPECTION SERVICE	CHICAGO	N/A	ILIRS8000
INTERNAL REVENUE SERVICE INTELLIGENCE DIVISION	CHICAGO	N/A	ILIRS3600
INTERNAL REVENUE SERVICE INTELLIGENCE DIVISION	SPRINGFIELD	N/A	ILIRS3700
INTERNAL REVENUE SERVICE INTELLIGENCE DIVISION	CHICAGO	N/A	ILIRS9600
JOLIET ARMY AMMO PLANT	JOLIET	N/A	ILUSA0600
KANKAKEE ORDNANCE WORKS	ELWOOD	N/A	ILUSA0700
LINCOLN HOME NATIONAL HISTORIC SITE	SPRINGFIELD	N/A	ILD100100
OFFICE OF INVESTIGATION UDEPARTMENT OF AGRICULTURE	CHICAGO	N/A	ILDOACG00
OSI, CHANUTE AFB	RANTOUL	N/A	ILOS11200
POSTAL INSPECTOR IN CHARGE	CHICAGO	N/A	ILPOCG000

ILLINOIS

AGENCY	ADDRESS	COUNTY	ORI
REGIONAL CHIEF POSTAL INSPECTOR	CHICAGO	N/A	ILPOCG100
ROCK ISLAND ARSENAL	ROCK ISLAND	N/A	ILUSA0800
SAVANNA ARMY DEPOT	SAVANNA	N/A	ILUSA0900
SCOTT AIR FORCE BASE	BELLEVILLE	N/A	ILAF00100
U. S. CUSTOMS SERVICE SECURITY DIVISION	CHICAGO	N/A	ILUSC9000
U. S. CUSTOMS SERVICE INSPECTION AND CONTROL	PEORIA	N/A	ILUSC0200
U. S. CUSTOMS SERVICE INSPECTION AND CONTROL	CHICAGO	N/A	ILUSC0100
U. S. NAVAL INVESTIGATIVE SERVICE	CHICAGO	N/A	ILNIS0900
U. S. NAVY HEADQUARTERS 9TH NAVAL DISTRICT	GREAT LAKES	N/A	ILUSN0000
U. S. SECRET SERVICE	SPRINGFIELD	N/A	ILSS21200
U. S. SECRET SERVICE	CHICAGO	N/A	ILSS20100
U.S. CUSTOMS SERVICE OFFICE OF INVESTIGATIONS	CHICAGO	N/A	ILUSC5000
U.S. DEPARTMENT OF STATE	CHICAGO	N/A	ILDOS0000
UNITED STATES MARSHAL	SPRINGFIELD	N/A	ILUSM0300
UNITED STATES MARSHAL	CHICAGO	N/A	ILUSM0100
UNITED STATES MARSHAL	EAST ST. LOUIS	N/A	ILUSM0200
VETERANS ADMINISTRATION HOSPITAL POLICE SECTION	HINES	N/A	ILVA00200
OTHER AGENCIES			
NATIONAL AUTOMOBILE THEFT BUREAU	CHICAGO, ILLINOIS	N/A	ILNATBC00

LAW ENFORCEMENT AGENCIES

AGENCY	ADDRESS	COUNTY	ORI
STATE AND LOCAL AGENCIES			
ALBANY PD	ALBANY	DELAWARE	IN0180200
ALBION PD	ALBION	NOBLE	IN0570300
*SHERIFF'S OFFICE	ALBION	NOBLE	IN0570000
ALEXANDRIA PD	ALEXANDRIA	MADISON	IN0480100
ANDERSON PD	ANDERSON	MADISON	IN0480200
*EDGEWOOD TOWN PD	ANDERSON	MADISON	IN0480900
*SHERIFF'S OFFICE	ANDERSON	MADISON	IN0480000
ANGOLA PD	ANGOLA	STEBEN	IN0760100
*SHERIFF'S OFFICE	ANGOLA	STEBEN	IN0760000
ARCADIA PD	ARCADIA	HAMILTON	IN0290500
ARGOS PD	ARGOS	MARSHALL	IN0500600
ATTICA PD	ATTICA	FOUNTAIN	IN0230100
AUBURN PD	AUBURN	DE KALB	IN0170100
*SHERIFF'S OFFICE	AUBURN	DE KALB	IN0170000
AURORA PD	AURORA	DEARBORN	IN0150100
AUSTIN PD	AUSTIN	SCOTT	IN0720200
AVILLA PD	AVILLA	NOBLE	IN0570400
BALL STATE UNIVERSITY PD	MUNCIE	N/A	IN0180500
BATESVILLE PD	BATESVILLE	RIPLY	IN0690100
BEDFORD PD	BEDFORD	LAWRENCE	IN0470100
*SHERIFF'S OFFICE	BEDFORD	LAWRENCE	IN0470000
BEECH GROVE PD	BEECH GROVE	MARION	IN0490100
BERNE PD	BERNE	ADAMS	IN0010100
BICKNELL PD	BICKNELL	KNOX	IN0420100
BLOOMFIELD PD	BLOOMFIELD	GREENE	IN0280100
*SHERIFF'S OFFICE	BLOOMFIELD	GREENE	IN0280000
BLOOMINGTON PD	BLOOMINGTON	MONROE	IN0530100
*SHERIFF'S OFFICE	BLOOMINGTON	MONROE	IN0530000
*INDIANA UNIVERSITY PD	BLOOMINGTON	N/A	IN0530200
*STATE POLICE	BLOOMINGTON	N/A	INIS3300
BLUFFTON PD	BLUFFTON	WELLS	IN0900100
*SHERIFF'S OFFICE	BLUFFTON	WELLS	IN0900000
BOONVILLE PD	BOONVILLE	WARRICK	IN0870100
*SHERIFF'S OFFICE	BOONVILLE	WARRICK	IN0870000
BOURBON TOWN PD	BOURBON	MARSHALL	IN0500400
BRAZIL PD	BRAZIL	CLAY	IN0110100
*SHERIFF'S OFFICE	BRAZIL	CLAY	IN0110000
BREMEN PD	BREMEN	MARSHALL	IN0500100
BRISTOL PD	BRISTOL	ELKHART	IN0200400
BROOKVILLE PD	BROOKVILLE	FRANKLIN	IN0240100
*SHERIFF'S OFFICE	BROOKVILLE	FRANKLIN	IN0240000
BROWNSBURG PD	BROWNSBURG	HENDRICKS	IN0320100
BROWNSTOWN PD	BROWNSTOWN	JACKSON	IN0360100
*SHERIFF'S OFFICE	BROWNSTOWN	JACKSON	IN0360000
BURNS HARBOR PD	CHESTERTON	PORTER	IN0640400
*STATE POLICE	BURNS HARBOR	N/A	INIS5200
BUTLER PD	DE KALB	DE KALB	IN0170200
CAMBRIDGE CITY PD	CAMBRIDGE CITY	WAYNE	IN0890200
CANNELTON PD	CANNELTON	PERRY	IN0620200
*SHERIFF'S OFFICE	CANNELTON	PERRY	IN0620000
CARMEL PD	CARMEL	HAMILTON	IN0290100
CARTHAGE PD	CARTHAGE	RUSH	IN0700200
CEDAR LAKE PD	CEDAR LAKE	LAKE	IN0450100
CENTERVILLE PD	CENTERVILLE	WAYNE	IN0890300
CHANDLER PD	CHANDLER	WARRICK	IN0870200
CHARLESTOWN PD	CHARLESTOWN	CLARK	IN0100100

INDIANA

AGENCY	ADDRESS	COUNTY	ORI
*STATE POLICE	CHARLESTOWN	N/A	INIS4500
CHESTERFIELD PD	CHESTERFIELD	MADISON	IN0480700
CHESTERTON PD	CHESTERTON	PORTER	IN0640100
*BURNS HARBOR PD	CHESTERTON	PORTER	IN0640400
*DUNE ACRES PD	CHESTERTON	PORTER	IN0640500
*PORTER PD	CHESTERTON	PORTER	IN0640600
CHURUBUSCO PD	CHURUBUSCO	WHITLEY	IN0920200
CICERO PD	CICERO	HAMILTON	IN0280600
CLARKSVILLE PD	JEFFERSONVILLE	CLARK	IN0100200
CLINTON PD	CLINTON	VERMILION	IN0830100
COLUMBIA CITY PD	COLUMBIA CITY	WHITLEY	IN0920100
*SHERIFF'S OFFICE	COLUMBIA CITY	WHITLEY	IN0920000
COLUMBUS PD	COLUMBUS	BARTHOLOMEW	IN0030100
*SHERIFF'S OFFICE	COLUMBUS	BARTHOLOMEW	IN0030000
CONNERSVILLE PD	CONNERSVILLE	FAYETTE	IN0210100
*SHERIFF'S OFFICE	CONNERSVILLE	FAYETTE	IN0210000
*STATE POLICE	CONNERSVILLE	N/A	INIS4100
CONVERSE PD	CONVERSE	MIAMI	IN0520200
CORYDON PD	CORYDON	HARRISON	IN0310100
*SHERIFF'S OFFICE	CORYDON	HARRISON	IN0310000
COVINGTON PD	COVINGTON	FOUNTAIN	IN0230200
*SHERIFF'S OFFICE	COVINGTON	FOUNTAIN	IN0230000
CRAWFORDSVILLE PD	CRAWFORDSVILLE	MONTGOMERY	IN0540100
*SHERIFF'S OFFICE	CRAWFORDSVILLE	MONTGOMERY	IN0540000
CROWN POINT PD	CROWN POINT	LAKE	IN0450200
*SHERIFF'S OFFICE	CROWN POINT	LAKE	IN0450000
CULVER TOWN PD	CULVER	MARSHALL	IN0500500
DANVILLE PD	DANVILLE	HENDRICKS	IN0320200
*SHERIFF'S OFFICE	DANVILLE	HENDRICKS	IN0320000
DECATUR PD	DECATUR	ADAMS	IN0010200
*SHERIFF'S OFFICE	DECATUR	ADAMS	IN0010000
DELPHI PD	DELPHI	CARROLL	IN0080100
*SHERIFF'S OFFICE	DELPHI	CARROLL	IN0080000
DEMOTTE PD	DEMOTTE	JASPER	IN0370200
DEPARTMENT OF NATURAL RESOURCES	INDIANAPOLIS	N/A	IN0490500
DUNE ACRES PD	CHESTERTON	PORTER	IN0640500
*STATE POLICE	DUNES PARK, CHESTERTON	N/A	INIS1100
DUNKIRK PD	DUNKIRK	JAY	IN0380100
DYER PD	DYER	LAKE	IN0451300
EAST CHICAGO PD	EAST CHICAGO	LAKE	IN0450300
EAST GARY PD	GARY	LAKE	IN0450400
EDGEWOOD TOWN PD	ANDERSON	MADISON	IN0480900
EDINBURG PD	EDINBURG	JOHNSON	IN0410100
ELKHART PD	ELKHART	ELKHART	IN0200100
ELWOOD PD	ELWOOD	MADISON	IN0480300
EVANSVILLE PD	EVANSVILLE	VANDERBURGH	IN0820100
*INDIANA STATE UNIVERSITY PD	EVANSVILLE	N/A	IN0820200
*STATE POLICE	EVANSVILLE	N/A	INIS3500
*SHERIFF'S OFFICE	EVANSVILLE	VANDERBURGH	IN0820000
*UNIVERSITY OF EVANSVILLE PD	EVANSVILLE	VANDEBURGH	IN0820300
FAIRMOUNT PD	FAIRMOUNT	GRANT	IN0270300
FARMLAND MARSHAL	FARMLAND	RANDOLPH	IN0680300
FERDINAND PD	FERDINAND	DUBOIS	IN0190300
FLORA TOWN PD	FLORA	CARROLL	IN0080200

LAW ENFORCEMENT AGENCIES

INDIANA

AGENCY	ADDRESS	COUNTY	ORI	AGENCY	ADDRESS	COUNTY	ORI
FORT BRANCH TOWN PD	FORT BRANCH	GIBSON	IN0260300	INDIANA UNIVERSITY PD	NEW ALBANY	N/A	IN0220200
*INDIANA-PURDUE UNIVERSITY CAMPUS POLICE DEPT	FORT WAYNE	N/A	IN0020300	INDIANA UNIVERSITY PD	SOUTH BEND	ST. JOSEPH	IN0710800
*STATE POLICE	FORT WAYNE	N/A	INISP2260	INDIANA-PURDUE UNIVERSITY CAMPUS POLICE DEPT	FORT WAYNE	N/A	IN0020300
FORTVILLE PD	FORTVILLE	HANCOCK	IN0300200	INDIANAPOLIS POLICE DEPARTMENT	INDIANAPOLIS	N/A	INIPD0000
FOWLER PD	FOWLER	BENTON	IN0040100	*LAWRENCE PD	INDIANAPOLIS	MARION	IN0490200
*SHERIFF'S OFFICE	FOWLER	BENTON	IN0040000	*SHERIFF'S OFFICE	INDIANAPOLIS	MARION	IN0490000
FRANCESVILLE PD	FRANCESVILLE	PULASKI	IN0660200	*SPEEDWAY PD	INDIANAPOLIS	MARION	IN0490300
FRANKFORT PD	FRANKFORT	CLINTON	IN0120100	*WEIR COOK AIRPORT PD	INDIANAPOLIS	MARION	IN0490600
*SHERIFF'S OFFICE	FRANKFORT	CLINTON	IN0120000	*DEPARTMENT OF NATURAL RESOURCES	INDIANAPOLIS	N/A	IN0490500
FRANKLIN PD	FRANKLIN	JOHNSON	IN0410200	*STATE POLICE	INDIANAPOLIS	N/A	INISP4400
*SHERIFF'S OFFICE	FRANKLIN	JOHNSON	IN0410000	INGALLS PD	INGALLS	MADISON	IN0480400
FRANKTON	FRANKTON	MADISON	IN0480800	JAMESTOWN PD	JAMESTOWN	BOONE	IN0060400
FRENCH LICK PD	FRENCH LICK	ORANGE	IN0590200	JASONVILLE PD	JASONVILLE	GREENE	IN0280200
FT. WAYNE PD	FT. WAYNE	ALLEN	IN0020100	JASPER PD	JASPER	DUBOIS	IN0190200
*SHERIFF'S OFFICE	FT. WAYNE	ALLEN	IN0020000	*SHERIFF'S OFFICE	JASPER	DUBOIS	IN0190000
GARRETT PD	GARRETT	DE KALB	IN0170300	*STATE POLICE	JASPER	N/A	INISP3400
GARY PD	GARY	LAKE	IN0450500	JEFFERSONVILLE PD	JEFFERSONVILLE	CLARK	IN0100300
*EAST GARY PD	GARY	LAKE	IN0450400	*CLARKSVILLE PD	JEFFERSONVILLE	CLARK	IN0100200
*INDIANA UNIVERSITY PD	GARY	N/A	IN0451800	*SHERIFF'S OFFICE	JEFFERSONVILLE	CLARK	IN0100000
GAS CITY PD	GAS CITY	GRANT	IN0270100	JONESBORO PD	JONESBORO	GRANT	IN0270400
GOSHEN PD	GOSHEN	ELKHART	IN0200200	KENDALLVILLE PD	KENDALLVILLE	NOBLE	IN0570100
*SHERIFF'S OFFICE	GOSHEN	ELKHART	IN0200000	KENTLAND PD	KENTLAND	NEWTON	IN0560200
GOSPORT PD	GOSPORT	OWEN	IN0600200	*SHERIFF'S OFFICE	KENTLAND	NEWTON	IN0560000
GREENCASTLE PD	GREENCASTLE	PUTNAM	IN0670100	KINGSFORD HEIGHTS PD	KINGSFORD HEIGHTS	LA PORTE	IN0460400
*SHERIFF'S OFFICE	GREENCASTLE	PUTNAM	IN0670000	KNIGHTSTOWN PD	KNIGHTSTOWN	HENRY	IN0330100
GREENDALE PD	LAWRENCEBURG	DEARBORN	IN0150300	KNOX PD	KNOX	STARKE	IN0750100
GREENFIELD PD	GREENFIELD	HANCOCK	IN0300100	*SHERIFF'S OFFICE	KNOX	STARKE	IN0750000
*SHERIFF'S OFFICE	GREENFIELD	HANCOCK	IN0300000	KOKOMO PD	KOKOMO	HOWARD	IN0340100
GREENSBURG PD	GREENSBURG	DECATUR	IN0160100	*SHERIFF'S OFFICE	KOKOMO	HOWARD	IN0340000
*SHERIFF'S OFFICE	GREENSBURG	DECATUR	IN0160000	LA PORTE PD	LA PORTE	LA PORTE	IN0460100
GREENWOOD PD	GREENWOOD	JOHNSON	IN0410300	*SHERIFF'S OFFICE	LA PORTE	LA PORTE	IN0460000
GRIFFITH PD	GRIFFITH	LAKE	IN0450600	LAFAYETTE PD	LAFAYETTE	TIPPECANOE	IN0792100
HAGERSTOWN PD	HAGERSTOWN	WAYNE	IN0890400	*STATE POLICE	LAFAYETTE	N/A	INISP1400
HAMMOND PD	HAMMOND	LAKE	IN0450700	*PURDUE UNIVERSITY PD	LAFAYETTE	TIPPECANOE	IN0790300
*MUNSTER PD	HAMMOND	LAKE	IN0451900	*SHERIFF'S OFFICE	LAFAYETTE	TIPPECANOE	IN0790000
*PURDUE UNIVERSITY PD	HAMMOND	LAKE	IN0451900	LAKEVILLE PD	LAKEVILLE	ST JOSEPH	IN0711000
HARTFORD CITY PD	HARTFORD CITY	BLACKFORD	IN0050100	LAPEL TOWN PD	LAPEL	MADISON	IN0481000
*SHERIFF'S OFFICE	HARTFORD CITY	BLACKFORD	IN0050000	LAWRENCE PD	INDIANAPOLIS	MARION	IN0490200
HIGHLAND PD	HIGHLAND	LAKE	IN0450800	LAWRENCEBURG PD	LAWRENCEBURG	DEARBORN	IN0150200
HOBART PD	HOBART	LAKE	IN0450900	*GREENDALE PD	LAWRENCEBURG	DEARBORN	IN0150300
HUNTINGBURG PD	HUNTINGBURG	DUBOIS	IN0190100	*SHERIFF'S OFFICE	LAWRENCEBURG	DEARBORN	IN0150000
HUNTINGTON PD	HUNTINGTON	HUNTINGTON	IN0350100	LEBANON PD	LEBANON	BOONE	IN0060100
*SHERIFF'S OFFICE	HUNTINGTON	HUNTINGTON	IN0350000	*SHERIFF'S OFFICE	LEBANON	BOONE	IN0060000
INDIANA ALCOHOLIC BEVERAGE COMMISSION	INDIANAPOLIS	N/A	IN0490700	LIBERTY TOWN PD	LIBERTY	UNION	IN0810100
INDIANA BUREAU OF MOTOR VEHICLES	INDIANAPOLIS	N/A	INBMVAV00	*SHERIFF'S OFFICE	LIBERTY	UNION	IN0810000
INDIANA DEPARTMENT OF CORRECTIONS	INDIANAPOLIS	N/A	INDOC0000	LIGONIER PD	LIGONIER	NOBLE	IN0570200
INDIANA STATE POLICE GENERAL HEADQUARTERS	INDIANAPOLIS	N/A	INISP0000	*STATE POLICE	LIGONIER	N/A	INISP2100
INDIANA STATE UNIVERSITY PD	EVANSVILLE	N/A	IN0820200	LINTON PD	LINTON	GREENE	IN0280300
INDIANA STATE UNIVERSITY PD	TERRE HAUTE	N/A	IN0840300	LOGANSPOUR PD	LOGANSPOUR	CASS	IN0090100
INDIANA UNIVERSITY PD	BLOOMINGTON	N/A	IN0530200	*SHERIFF'S OFFICE	LOGANSPOUR	CASS	IN0090000
INDIANA UNIVERSITY PD	GARY	N/A	IN0451800	LONG BEACH PD	MICHIGAN CITY	LA PORTE	IN0460300
INDIANA UNIVERSITY PD	INDIANAPOLIS	N/A	IN0490400	LOOGOOTEE PD	LOOGOOTEE	MARTIN	IN0510100
				LOWELL PD	LOWELL	LAKE	IN0451200
				LYNN MARSHAL	LYNN	RANDOLPH	IN0680100

LAW ENFORCEMENT AGENCIES

INDIANA

AGENCY	ADDRESS	COUNTY	ORI	AGENCY	ADDRESS	COUNTY	ORI
LYONS POLICE DEPARTMENT	LYONS	GREENE	IN0280400	*STATE POLICE	PERU	N/A	INISP2300
MADISON PD	MADISON	JEFFERSON	IN0390100	PETERSBURG PD	PETERSBURG	PIKE	IN0630100
*SHERIFF'S OFFICE	MADISON	JEFFERSON	IN0390000	*SHERIFF'S OFFICE	PETERSBURG	PIKE	IN0630000
MARION PD	MARION	GRANT	IN0270200	PIERCETON PD	PIERCETON	KOSCIUSKO	IN0430400
*SHERIFF'S OFFICE	MARION	GRANT	IN0270000	PLAINFIELD PD	PLAINFIELD	HENDRICKS	IN0320300
MARTINSVILLE PD	MARTINSVILLE	MORGAN	IN0550100	PLYMOUTH PD	PLYMOUTH	MARSHALL	IN0500200
*SHERIFF'S OFFICE	MARTINSVILLE	MORGAN	IN0550000	*SHERIFF'S OFFICE	PLYMOUTH	MARSHALL	IN0500000
MATTHEWS PD	MATTHEWS	GRANT	IN0270600	PORTAGE PD	PORTAGE	PORTER	IN0640200
MEDARYVILLE PD	MEDARYVILLE	PULASKI	IN0660300	PORTER PD	CHESTERTON	PORTER	IN0640600
MERRILLVILLE PD	MERRILLVILLE	LAKE	IN0451400	PORTLAND PD	PORTLAND	JAY	IN0380200
MICHIGAN CITY PD	MICHIGAN CITY	LA PORTE	IN0460200	*SHERIFF'S OFFICE	PORTLAND	JAY	IN0380000
*LONG BEACH PD	MICHIGAN CITY	LA PORTE	IN0460300	PRINCE'S LAKE PD	NINEVEH	JOHNSON	IN0410500
*TRAIL CREEK PD	MICHIGAN CITY	LA PORTE	IN0460500	PRINCETON PD	PRINCETON	GIBSON	IN0260100
MILFORD PD	MILFORD	KOSCIUSKO	IN0430500	*SHERIFF'S OFFICE	PRINCETON	GIBSON	IN0260000
MISHAWAKA PD	MISHAWAKA	ST. JOSEPH	IN0710100	PULASKI COUNTY PD	WINAMAC	PULASKI	IN0660000
MITCHELL PD	MITCHELL	LAWRENCE	IN0470200	PURDUE UNIVERSITY PD	HAMMOND	LAKE	IN0451900
MONTICELLO PD	MONTICELLO	WHITE	IN0910100	PURDUE UNIVERSITY PD	LAFAYETTE	TIPPECANOE	IN0790300
*SHERIFF'S OFFICE	MONTICELLO	WHITE	IN0910000	REDKEY PD	REDKEY	JAY	IN0380400
MONTPELIER PD	MONTPELIER	BLACKFORD	IN0050200	*STATE POLICE	REDKEY	N/A	INISP2500
MOORESVILLE PD	MOORESVILLE	MORGAN	IN0550200	RENSSSLAER PD	RENSSSLAER	JASPER	IN0370100
MOUNT VERNON PD	MOUNT VERNON	POSEY	IN0650100	*SHERIFF'S OFFICE	RENSSSLAER	JASPER	IN0370000
*SHERIFF'S OFFICE	MOUNT VERNON	POSEY	IN0650000	RICHMOND PD	RICHMOND	WAYNE	IN0890100
MUNCIE PD	MUNCIE	DELAWARE	IN0180100	*SHERIFF'S OFFICE	RICHMOND	WAYNE	IN0890000
*SHERIFF'S OFFICE	MUNCIE	DELAWARE	IN0180000	RISING SUN PD	RISING SUN	OHIO	IN0580100
*BALL STATE UNIVERSITY PD	MUNCIE	N/A	IN0180500	*SHERIFF'S OFFICE	RISING SUN	OHIO	IN0580000
MUNSTER PD	HAMMOND	LAKE	IN0451000	ROCHESTER PD	ROCHESTER	FULTON	IN0250100
NAPPANEE PD	NAPPANEE	ELKHART	IN0200300	*SHERIFF'S OFFICE	ROCHESTER	FULTON	IN0250000
NEW ALBANY PD	NEW ALBANY	FLOYD	IN0220100	ROCKPORT PD	ROCKPORT	SPENCER	IN0740100
*SHERIFF'S OFFICE	NEW ALBANY	FLOYD	IN0220000	*SHERIFF'S OFFICE	ROCKPORT	SPENCER	IN0740000
*INDIANA UNIVERSITY PD	NEW ALBANY	N/A	IN0220200	ROCKVILLE PD	ROCKVILLE	PARKE	IN0610100
NEW CARLISLE PD	NEW CARLISLE	ST. JOSEPH	IN0710500	*SHERIFF'S OFFICE	ROCKVILLE	PARKE	IN0610000
NEW CASTLE PD	NEW CASTLE	HENRY	IN0330200	ROSELAND PD	ROSELAND	ST. JOSEPH	IN0710700
*SHERIFF'S OFFICE	NEW CASTLE	HENRY	IN0330000	RUSHVILLE PD	RUSHVILLE	RUSH	IN0700100
NEW CHICAGO PD	NEW CHICAGO	LAKE	IN0451700	*SHERIFF'S OFFICE	RUSHVILLE	RUSH	IN0700000
NEW HAVEN PD	NEW HAVEN	ALLEN	IN0020200	SALEM PD	SALEM	WASHINGTON	IN0880100
NEW PALESTINE PD	NEW PALESTINE	HANCOCK	IN0300300	*SHERIFF'S OFFICE	SALEM	WASHINGTON	IN0880000
NEW WHITELAND PD	NEW WHITELAND	JOHNSON	IN0410400	SCHERERVILLE PD	SCHERERVILLE	LAKE	IN0451600
NEWBURGH PD	NEWBURGH	WARRICK	IN0870300	*STATE POLICE	SCHERERVILLE	N/A	INISP1300
NOBLESVILLE PD	NOBLESVILLE	HAMILTON	IN0290200	SCOTTSBURG PD	SCOTTSBURG	SCOTT	IN0720100
*SHERIFF'S OFFICE	NOBLESVILLE	HAMILTON	IN0290000	*SHERIFF'S OFFICE	SCOTTSBURG	SCOTT	IN0720000
NORTH JUDSON PD	NORTH JUDSON	STARKE	IN0750200	SELLERSBURG PD	SELLERSBURG	CLARK	IN0100400
NORTH LIBERTY PD	NORTH LIBERTY	ST. JOSEPH	IN0710600	SEYMOUR PD	SEYMOUR	JACKSON	IN0360200
NORTH MANCHESTER PD	NORTH MANCHESTER	WABASH	IN0850100	*STATE POLICE	SEYMOUR	N/A	INISP4300
NORTH VERNON PD	NORTH VERNON	JENNINGS	IN0400100	SHELBYVILLE PD	SHELBYVILLE	SHELBY	IN0730100
NOTRE DAME UNIVERSITY PD	SOUTH BEND	ST. JOSEPH	IN0710400	SHERIDAN PD	SHERIDAN	HAMILTON	IN0290300
OAKLAND CITY PD	OAKLAND CITY	GIBSON	IN0260200	SHERIFF'S OFFICE	DECATUR	ADAMS	IN0010000
OGDEN DUNES PD	OGDEN DUNES	PORTER	IN0640700	SHERIFF'S OFFICE	FT. WAYNE	ALLEN	IN0020000
ORLEANS PD	ORLEANS	ORANGE	IN0590300	SHERIFF'S OFFICE	COLUMBUS	BARTHOLOMEW	IN0030000
OSCEOLA PD	OSCEOLA	ST. JOSEPH	IN0710900	SHERIFF'S OFFICE	FOWLER	BENTON	IN0040000
OSGOOD PD	OSGOOD	RIPLEY	IN0690200	SHERIFF'S OFFICE	HARTFORD CITY	BLACKFORD	IN0050000
PAOLI PD	PAOLI	ORANGE	IN0590100	SHERIFF'S OFFICE	LEBANON	BOONE	IN0060000
*SHERIFF'S OFFICE	PAOLI	ORANGE	IN0590000	SHERIFF'S OFFICE	NASHVILLE	BROWN	IN0070000
PENDLETON PD	PENDLETON	MADISON	IN0480500	SHERIFF'S OFFICE	DELPHI	CARROLL	IN0080000
*STATE POLICE	PENDLETON	N/A	INISP2400	SHERIFF'S OFFICE	LOGANSPOUR	CASS	IN0090000
PENNVILLE MARSHAL	PENNVILLE	JAY	IN0380300	SHERIFF'S OFFICE	BRAZIL	CLAY	IN0110000
PERU PD	PERU	MIAMI	IN0520100	SHERIFF'S OFFICE	FRANKFORT	CLINTON	IN0120000
*SHERIFF'S OFFICE	PERU	MIAMI	IN0520000	SHERIFF'S OFFICE	JEFFERSONVILLE	CLARK	IN0100000

LAW ENFORCEMENT AGENCIES

INDIANA

AGENCY	ADDRESS	COUNTY	ORI	AGENCY	ADDRESS	COUNTY	ORI
SHERIFF'S OFFICE	ENGLISH	CRAWFORD	IN0130000	SHERIFF'S OFFICE	SCOTTSBURG	SCOTT	IN0720000
SHERIFF'S OFFICE	WASHINGTON	DAVISS	IN0140000	SHERIFF'S OFFICE	SHELBYVILLE	SHELBY	IN0730000
SHERIFF'S OFFICE	AUBURN	DE KALB	IN0170000	SHERIFF'S OFFICE	ROCKPORT	SPENCER	IN0740000
SHERIFF'S OFFICE	GREENSBURG	DECATUR	IN0160000	SHERIFF'S OFFICE	ANGOLA	STEBEN	IN0760000
SHERIFF'S OFFICE	LAWRENCEBURG	DEARBORN	IN0150000	SHERIFF'S OFFICE	KNOX	STARKE	IN0750000
SHERIFF'S OFFICE	MUNCIE	DELAWARE	IN0180000	SHERIFF'S OFFICE	SOUTH BEND	ST. JOSEPH	IN0710000
SHERIFF'S OFFICE	JASPER	DUBOIS	IN0190000	SHERIFF'S OFFICE	SULLIVAN	SULLIVAN	IN0770000
SHERIFF'S OFFICE	GOSHEN	ELKHART	IN0200000	SHERIFF'S OFFICE	VEVAY	SWITZERLAND	IN0780000
SHERIFF'S OFFICE	CONNERSVILLE	FAYETTE	IN0210000	SHERIFF'S OFFICE	LAFAYETTE	TIPPECANOE	IN0790000
SHERIFF'S OFFICE	NEW ALBANY	FLOYD	IN0220000	SHERIFF'S OFFICE	TIPTON	TIPTON	IN0800000
SHERIFF'S OFFICE	COVINGTON	FOUNTAIN	IN0230000	SHERIFF'S OFFICE	LIBERTY	UNION	IN0810000
SHERIFF'S OFFICE	BROOKVILLE	FRANKLIN	IN0240000	SHERIFF'S OFFICE	EVANSVILLE	VANDERBURGH	IN0820000
SHERIFF'S OFFICE	ROCHESTER	FULTON	IN0250000	SHERIFF'S OFFICE	NEWPORT	VERMILLION	IN0830000
SHERIFF'S OFFICE	PRINCETON	GIBSON	IN0260000	SHERIFF'S OFFICE	TERRE HAUTE	VIGO	IN0840000
SHERIFF'S OFFICE	BLOOMFIELD	GREENE	IN0280000	SHERIFF'S OFFICE	BOONVILLE	WARRICK	IN0870000
SHERIFF'S OFFICE	MARION	GRANT	IN0270000	SHERIFF'S OFFICE	RICHMOND	WAYNE	IN0890000
SHERIFF'S OFFICE	CORYDON	HARRISON	IN0310000	SHERIFF'S OFFICE	SALEM	WASHINGTON	IN0880000
SHERIFF'S OFFICE	GREENFIELD	HANCOCK	IN0300000	SHERIFF'S OFFICE	WABASH	WABASH	IN0850000
SHERIFF'S OFFICE	NOBLESVILLE	HAMILTON	IN0290000	SHERIFF'S OFFICE	WILLIAMSPORT	WARREN	IN0860000
SHERIFF'S OFFICE	DANVILLE	HENDRICKS	IN0320000	SHERIFF'S OFFICE	BLUFFTON	WELLS	IN0900000
SHERIFF'S OFFICE	NEW CASTLE	HENRY	IN0330000	SHERIFF'S OFFICE	COLUMBIA CITY	WHITLEY	IN0920000
SHERIFF'S OFFICE	KOKOMO	HOWARD	IN0340000	SHERIFF'S OFFICE	MONTICELLO	WHITE	IN0910000
SHERIFF'S OFFICE	HUNTINGTON	HUNTINGTON	IN0350000	SHIRLEY PD	SHIRLEY	HENRY	IN0330300
SHERIFF'S OFFICE	BROWNSTOWN	JACKSON	IN0360000	SHOALS PD	SHOALS	MARTIN	IN0510200
SHERIFF'S OFFICE	PORTLAND	JAY	IN0380000	*SHERIFF'S OFFICE	SHOALS	MARTIN	IN0510000
SHERIFF'S OFFICE	RENSSELAER	JASPER	IN0370000	SOUTH BEND PD	SOUTH BEND	ST. JOSEPH	IN0710200
SHERIFF'S OFFICE	MADISON	JEFFERSON	IN0390000	*STATE POLICE, DISTRICT 51	SOUTH BEND	N/A	INISPS100
SHERIFF'S OFFICE	VERNON	JENNINGS	IN0400000	*STATE POLICE	SOUTH BEND	N/A	INISPI200
SHERIFF'S OFFICE	FRANKLIN	JOHNSON	IN0410000	*INDIANA UNIVERSITY PD	SOUTH BEND	ST. JOSEPH	IN0710800
SHERIFF'S OFFICE	VINCENNES	KNOX	IN0420000	*NOTRE DAME UNIVERSITY PD	SOUTH BEND	ST. JOSEPH	IN0710400
SHERIFF'S OFFICE	WARSAW	KOSCIUSKO	IN0430000	*SHERIFF'S OFFICE	SOUTH BEND	ST. JOSEPH	IN0710000
SHERIFF'S OFFICE	BEDFORD	LAWRENCE	IN0470000	SOUTH WHITLEY PD	SOUTH WHITLEY	WHITLEY	IN0920300
SHERIFF'S OFFICE	CROWN POINT	LAKE	IN0450000	SPEEDWAY PD	INDIANAPOLIS	MARION	IN0490300
SHERIFF'S OFFICE	LAGRANGE	LAGRANGE	IN0440000	SPENCER PD	SPENCER	OWEN	IN0600100
SHERIFF'S OFFICE	LA PORTE	LA PORTE	IN0460000	*SHERIFF'S OFFICE	SPENCER	OWEN	IN0600000
SHERIFF'S OFFICE	ANDERSON	MADISON	IN0480000	ST. JOHN PD	ST. JOHN	LAKE	IN0451500
SHERIFF'S OFFICE	INDIANAPOLIS	MARION	IN0490000	STATE POLICE, DISTRICT 51	SOUTH BEND	N/A	INISPS100
SHERIFF'S OFFICE	PLYMOUTH	MARSHALL	IN0500000	STATE POLICE	BLOOMINGTON	N/A	INISPS300
SHERIFF'S OFFICE	SHOALS	MARTIN	IN0510000	STATE POLICE	BURNS HARBOR	N/A	INISPS200
SHERIFF'S OFFICE	PERU	MIAMI	IN0520000	STATE POLICE	CHARLESTOWN	N/A	INISPA4500
SHERIFF'S OFFICE	BLOOMINGTON	MONROE	IN0530000	STATE POLICE	CONNERSVILLE	N/A	INISPA100
SHERIFF'S OFFICE	CRAWFORDSVILLE	MONTGOMERY	IN0540000	STATE POLICE	DUNES PARK, CHESTERTON	N/A	INISPI100
SHERIFF'S OFFICE	MARTINSVILLE	MORGAN	IN0550000	STATE POLICE	EVANSVILLE	N/A	INISPS3500
SHERIFF'S OFFICE	KENTLAND	NEWTON	IN0560000	STATE POLICE	FORT WAYNE	N/A	INISPS2200
SHERIFF'S OFFICE	ALBION	NOBLE	IN0570000	STATE POLICE	INDIANAPOLIS	N/A	INISPA4400
SHERIFF'S OFFICE	RISING SUN	OHIO	IN0580000	STATE POLICE	JASPER	N/A	INISPA4000
SHERIFF'S OFFICE	PAOLI	ORANGE	IN0590000	STATE POLICE	LAFAYETTE	N/A	INISPA1400
SHERIFF'S OFFICE	SPENCER	OWEN	IN0600000	STATE POLICE	LIGONIER	N/A	INISPA2100
SHERIFF'S OFFICE	ROCKVILLE	PARKE	IN0610000	STATE POLICE	PENDLETON	N/A	INISPA2400
SHERIFF'S OFFICE	CANNELTON	PERRY	IN0620000	STATE POLICE	PERU	N/A	INISPA2300
SHERIFF'S OFFICE	PETERSBURG	PIKE	IN0630000	STATE POLICE	PUTNAMVILLE	N/A	INISPA3100
SHERIFF'S OFFICE	MOUNT VERNON	POSEY	IN0650000	STATE POLICE	REDKEY	N/A	INISPA2500
SHERIFF'S OFFICE	VALPARAISO	PORTER	IN0640000	STATE POLICE	SCHERERVILLE	N/A	INISPA1300
SHERIFF'S OFFICE	GREENCASTLE	PUTNAM	IN0670000	STATE POLICE	SEYMOUR	N/A	INISPA4300
SHERIFF'S OFFICE	WINCHESTER	RANDOLPH	IN0680000	STATE POLICE	SOUTH BEND	N/A	INISPI200
SHERIFF'S OFFICE	VERSAILLES	RIPLEY	IN0690000	STATE POLICE	TERRE HAUTE	N/A	INISPS200
SHERIFF'S OFFICE	RUSHVILLE	RUSH	IN0700000				

LAW ENFORCEMENT AGENCIES

INDIANA

AGENCY	ADDRESS	COUNTY	ORI	AGENCY	ADDRESS	COUNTY	ORI
STATE POLICE	VERSAILLES	N/A	INISPA200	WINFALL PD	WINDFALL	TIPTON	IN0800200
SULLIVAN PD	SULLIVAN	SULLIVAN	IN0770100	WINONA LAKE PD	WINONA LAKE	KOSCIUSKO	IN0430200
*SHERIFF'S OFFICE	SULLIVAN	SULLIVAN	IN0770000	WORTHINGTON POLICE DEPART	WORTHINGTON	GREENE	IN0280500
SUMMITTOWN PD	SUMMITTOWN	MADISON	IN0480600	YORKTOWN PD	YORKTOWN	DELAWARE	IN0180400
SWAYZEE PD	SWAYZEE	GRANT	IN0270700	ZIONSVILLE PD	ZIONSVILLE	BOONE	IN0690300
SYRACUSE PD	SYRACUSE	KOSCIUSKO	IN0430300	FEDERAL AGENCIES			
TELL CITY PD	TELL CITY	PERRY	IN0620100	BUREAU OF ALCOHOL, TOBACCO AND FIREARMS	EVANSVILLE	N/A	INATF0100
TERRE HAUTE PD	TERRE HAUTE	VIGO	IN0840100	BUREAU OF ALCOHOL, TOBACCO AND FIREARMS	FORT WAYNE	N/A	INATF0300
*INDIANA STATE UNIVERSITY PD	TERRE HAUTE	N/A	IN0840300	BUREAU OF ALCOHOL, TOBACCO AND FIREARMS	HAMMOND	N/A	INATF0400
*STATE POLICE	TERRE HAUTE	N/A	INISPS200	BUREAU OF ALCOHOL, TOBACCO AND FIREARMS	INDIANAPOLIS	N/A	INATF0200
*SHERIFF'S OFFICE	TERRE HAUTE	VIGO	IN0840000	CAMP ATTERBURY	EDINBURG	N/A	INUSA0000
THORNTOWN PD	THORNTOWN	BOONE	IN0660200	DRUG ENFORCEMENT ADMINISTRATION	INDIANAPOLIS	N/A	INDEA0100
TIPTON PD	TIPTON	TIPTON	IN0800100	DRUG ENFORCEMENT ADMINISTRATION	HAMMOND	N/A	INDEA0200
*SHERIFF'S OFFICE	TIPTON	TIPTON	IN0800000	EAST CHICAGO FOUNDRY	EAST CHICAGO	N/A	INUSA0100
TOWN MARSHAL	WHITESTOWN	BOONE	IN0660500	FBI	INDIANAPOLIS	N/A	INFBIP00
TOWN MARSHAL	MIDDLETOWN	HENRY	IN0330400	GEORGE ROGERS CLARK NATIONAL HISTORICAL PARK	VINCENNES	N/A	INDIO0200
TOWN MARSHAL	MOORELAND	HENRY	IN0330500	GRISSOM AFB	PERU	N/A	INAF00100
TOWN MARSHAL	SCHNEIDER	LAKE	IN0452000	IMMIGRATION AND NATURALIZATION SERVICE	HAMMOND	N/A	ININSHA00
TOWN MARSHAL	WINSLOW	PIKE	IN0630200	INDIANA ARMY AMMO PLANT	CHARLESTOWN	N/A	INUSA0300
TOWN MARSHAL	LA FONTAINE	WABASH	IN0850300	INDIANA DUNES NATIONAL LAKESHORE	CHESTERTON	N/A	INDIO0300
TRAIL CREEK PD	MICHIGAN CITY	LA PORTE	IN0460500	INTERNAL REVENUE SERVICE INTELLIGENCE DIVISION	INDIANAPOLIS	N/A	INIRS3500
UNION CITY PD	UNION CITY	RANDOLPH	IN0680100	JEFFERSON PROVING GROUND	MADISON	N/A	INUSA0400
UNIVERSITY OF EVANSVILLE PD	EVANSVILLE	VANDEBURGH	IN0820300	KINGSBURY ORDNANCE PLANT	LA PORTE	N/A	INUSA0500
UPLAND PD	UPLAND	GRANT	IN0270500	LINCOLN BOYHOOD NATIONAL MEMORIAL	LINCOLN CITY	N/A	INDIO0100
VALPARAISO PD	VALPARAISO	PORTER	IN0640300	NEWPORT ARMY AMMO PLANT	NEWPORT	N/A	INUSA0600
*SHERIFF'S OFFICE	VALPARAISO	PORTER	IN0640000	U. S. ARMY DESERTER INFORMATION POINT	FORT BENJAMIN	N/A	INUSA0200
VAN BUREN PD	VAN BUREN	GRANT	IN0270800	U. S. CUSTOMS SERVICE INSPECTION AND CONTROL	GARY	N/A	INUSC0200
VEEDERSBURG PD	VEEDERSBURG	FOUNTAIN	IN0230300	U. S. CUSTOMS SERVICE INSPECTION AND CONTROL	INDIANAPOLIS	N/A	INUSC0400
VEVAY PD	VEVAY	SWITZERLAND	IN0780100	U. S. CUSTOMS SERVICE INSPECTION AND CONTROL	EVANSVILLE	N/A	INUSC0300
*SHERIFF'S OFFICE	VEVAY	SWITZERLAND	IN0780000	U. S. CUSTOMS SERVICE INSPECTION AND CONTROL	LAWRENCEBURG	N/A	INUSC0500
VINCENNES PD	VINCENNES	KNOX	IN0420200	U. S. CUSTOMS SERVICE OFFICE OF INVESTIGATIONS	INDIANAPOLIS	N/A	INUSC5000
*SHERIFF'S OFFICE	VINCENNES	KNOX	IN0420000	U. S. CUSTOMS SERVICE INSPECTION AND CONTROL	EAST CHICAGO	N/A	INUSC0100
WABASH PD	WABASH	WABASH	IN0850200	U. S. NAVAL AMMUNITION DEPOT	CRAIN	N/A	INUSN0100
*SHERIFF'S OFFICE	WABASH	WABASH	IN0850000	U. S. SECRET SERVICE	INDIANAPOLIS	N/A	INSS20700
WAKARUSA PD	WAKARUSA	ELKHART	IN0200500	UNITED STATES MARSHAL	SOUTH BEND	N/A	INUSM0200
WALKERTON PD	WALKERTON	ST. JOSEPH	IN0710300	UNITED STATES MARSHAL	INDIANAPOLIS	N/A	INUSM0100
WARSAW PD	WARSAW	KOSCIUSKO	IN0430100	VETERANS ADMINISTRATION HOSPITAL PD	MARION	N/A	INVA00100
*SHERIFF'S OFFICE	WARSAW	KOSCIUSKO	IN0430000				
WASHINGTON PD	WASHINGTON	DAVISS	IN0140100				
*SHERIFF'S OFFICE	WASHINGTON	DAVISS	IN0140000				
WATERLOO PD	WATERLOO	DE KALB	IN0170400				
WEIR COOK AIRPORT PD	INDIANAPOLIS	MARION	IN0490600				
WEST LAFAYETTE PD	WEST LAFAYETTE	TIPPECANOE	IN0790200				
WEST TERRE HAUTE PD	WEST TERRE HAUTE	VIGO	IN0840200				
WESTFIELD PD	WESTFIELD	HAMILTON	IN0290400				
WESTVILLE PD	WESTVILLE	LA PORTE	IN0460600				
WHITING PD	WHITING	LAKE	IN0451100				
WILLIAMSPORT PD	WILLIAMSPORT	WARREN	IN0860100				
*SHERIFF'S OFFICE	WILLIAMSPORT	WARREN	IN0860000				
WINAMAC PD	WINAMAC	PULASKI	IN0660100				
*PULASKI COUNTY PD	WINAMAC	PULASKI	IN0660000				
WINCHESTER PD	WINCHESTER	RANDOLPH	IN0680200				
*SHERIFF'S OFFICE	WINCHESTER	RANDOLPH	IN0680000				

LAW ENFORCEMENT AGENCIES

IOWA

AGENCY	ADDRESS	COUNTY	ORI	AGENCY	ADDRESS	COUNTY	ORI
STATE AND LOCAL AGENCIES							
ACKLEY PD	ACKLEY	HARDIN	IA0420200	*RADIO COMMUNICATIONS DIVISION	CEDAR FALLS	N/A	IADPS0200
ADEL PD	ADEL	DALLAS	IA0250200	CEDAR RAPIDS PD	CEDAR RAPIDS	LINN	IA0570100
*SHERIFF'S OFFICE	ADEL	DALLAS	IA0250000	*SHERIFF'S OFFICE	CEDAR RAPIDS	LINN	IA0570000
AKRON PD	AKRON	PLYMOUTH	IA0750200	*IOWA HIGHWAY PATROL DISTRICT 11	CEDAR RAPIDS	N/A	IAIHP1100
ALBIA PD	ALBIA	MONROE	IA0680100	*RADIO COMMUNICATIONS DIVISION	CEDAR RAPIDS	N/A	IADPS0900
*SHERIFF'S OFFICE	ALBIA	MONROE	IA0680000	CENTERVILLE PD	CENTERVILLE	APPANOOSE	IA0040100
ALGONA PD	ALGONA	KOSSUTH	IA0550100	*SHERIFF'S OFFICE	CENTERVILLE	APPANOOSE	IA0040000
*SHERIFF'S OFFICE	ALGONA	KOSSUTH	IA0550000	CHARITON PD	CHARITON	LUCAS	IA0590100
ALTA PD	ALTA	BUENA VISTA	IA0110400	*SHERIFF'S OFFICE	CHARITON	LUCAS	IA0590000
ALTON PD	ALTON	SIoux	IA0840300	CHARLES CITY PD	CHARLES CITY	FLOYD	IA0340100
ALTOONA PD	ALTOONA	POLK	IA0770800	*SHERIFF'S OFFICE	CHARLES CITY	FLOYD	IA0340000
AMES PD	AMES	STORY	IA0850100	CHEROKEE PD	CHEROKEE	CHEROKEE	IA0180100
*IOWA STATE UNIVERSITY SECURITY DEPARTMENT	AMES	N/A	IA0850400	*SHERIFF'S OFFICE	CHEROKEE	CHEROKEE	IA0180000
ANAMOSA PD	ANAMOSA	JONES	IA0530100	*IOWA HIGHWAY PATROL DISTRICT 5	CHEROKEE	N/A	IAIHP0500
*SHERIFF'S OFFICE	ANAMOSA	JONES	IA0530000	CLARINDA PD	CLARINDA	PAGE	IA0730100
ANITA PD	ANITA	CASS	IA0150200	*SHERIFF'S OFFICE	CLARINDA	PAGE	IA0730000
ANKENY PD	ANKENY	POLK	IA0770100	CLARION PD	CLARION	WRIGHT	IA0990300
ATLANTIC PD	ATLANTIC	CASS	IA0150100	*SHERIFF'S OFFICE	CLARION	WRIGHT	IA0990000
*SHERIFF'S OFFICE	ATLANTIC	CASS	IA0150000	CLARKSVILLE PD	CLARKSVILLE	BUTLER	IA0120300
*IOWA HIGHWAY PATROL DISTRICT 3	ATLANTIC	N/A	IAIHP0300	CLEAR LAKE PD	CLEAR LAKE	CERRO GORDO	IA0170100
*RADIO COMMUNICATIONS DIVISION	ATLANTIC	N/A	IADPS0400	CLINTON PD	CLINTON	CLINTON	IA0230100
AUDUBON PD	AUDUBON	AUDUBON	IA0050100	*SHERIFF'S OFFICE	CLINTON	CLINTON	IA0230000
*SHERIFF'S OFFICE	AUDUBON	AUDUBON	IA0050000	CLIVE PD	CLIVE	POLK	IA0770200
AVOCA PD	AVOCA	POTTAWATTAMIE	IA0780300	COLFAX PD	COLFAX	JASPER	IA0500200
BEDFORD PD	BEDFORD	TAYLOR	IA0870100	CORALVILLE	IOWA CITY	JOHNSON	IA0520100
*SHERIFF'S OFFICE	BEDFORD	TAYLOR	IA0870000	CORNING PD	CORNING	ADAMS	IA0020100
BELLE PLAINE PD	BELLE PLAINE	BENTON	IA0080100	*SHERIFF'S OFFICE	CORNING	ADAMS	IA0020000
BELLEVUE PD	BELLEVUE	JACKSON	IA0490200	CORYDON PD	CORYDON	WAYNE	IA0930100
BELMOND PD	BELMOND	WRIGHT	IA0990200	*SHERIFF'S OFFICE	CORYDON	WAYNE	IA0930000
*RADIO COMMUNICATIONS DIVISION	BELMOND	N/A	IADPS0700	COUNCIL BLUFFS PD	COUNCIL BLUFFS	POTTAWATTAMIE	IA0780100
BETTENDORF PD	BETTENDORF	SCOTT	IA0820100	*SHERIFF'S OFFICE	COUNCIL BLUFFS	POTTAWATTAMIE	IA0780000
BLOOMFIELD PD	BLOOMFIELD	DAVIS	IA0260100	CRESO PD	CRESO	HOWARD	IA0450100
*SHERIFF'S OFFICE	BLOOMFIELD	DAVIS	IA0260000	*SHERIFF'S OFFICE	CRESO	HOWARD	IA0450000
BLUE GRASS PD	BLUE GRASS	SCOTT	IA0820500	CRESTON PD	CRESTON	UNION	IA0880100
BOONE PD	BOONE	BOONE	IA0080100	*SHERIFF'S OFFICE	CRESTON	UNION	IA0880000
*SHERIFF'S OFFICE	BOONE	BOONE	IA0080000	DALLAS CENTER PD	DALLAS CENTER	DALLAS	IA0250300
BRITT PD	BRITT	HANCOCK	IA0410200	DAVENPORT PD	DAVENPORT	SCOTT	IA0820200
BROOKLYN PD	BROOKLYN	POWESHIEK	IA0790300	*IOWA HIGHWAY PATROL DISTRICT 12	DAVENPORT	N/A	IAIHP1200
BUFFALO PD	BUFFALO	SCOTT	IA0820400	*SHERIFF'S OFFICE	DAVENPORT	SCOTT	IA0820000
BURLINGTON PD	BURLINGTON	DES MOINES	IA0290100	DE WITT PD	DE WITT PD	CLINTON	IA0230300
*SHERIFF'S OFFICE	BURLINGTON	DES MOINES	IA0290000	DECORAH PD	DECORAH	WINNESHIEK	IA0960100
CAMANACHE PD	CAMANACHE	CLINTON	IA0230200	*SHERIFF'S OFFICE	DECORAH	WINNESHIEK	IA0960000
CARLISLE PD	CARLISLE	WARREN	IA0910300	DEEP RIVER PD	DEEP RIVER	POWESHIEK	IA0790400
CARROLL PD	CARROLL	CARROLL	IA0140100	DENISON PD	DENISON	CRAWFORD	IA0240100
*SHERIFF'S OFFICE	CARROLL	CARROLL	IA0140000	*SHERIFF'S OFFICE	DENISON	CRAWFORD	IA0240000
CARTER LAKE PD	CARTER LAKE	POTTAWATTAMIE	IA0780400	*IOWA HIGHWAY PATROL DISTRICT 4	DENISON	N/A	IAIHP0400
CASCADE PD	CASCADE	DUBUQUE	IA0310200	*RADIO COMMUNICATIONS DIVISION	DENISON	N/A	IADPS0800
CEDAR FALLS PD	CEDAR FALLS	BLACK HAWK	IA0070100	DEPARTMENT OF TRANSPORTAT	DES MOINES	N/A	IA0771000
*UNIVERSITY OF NORTHERN IOWA SECURITY DEPARTMENT	CEDAR FALLS	BLACK HAWK	IA0070700	DES MOINES PD	DES MOINES	POLK	IA0770300
*IOWA HIGHWAY PATROL DISTRICT 9	CEDAR FALLS	N/A	IAIHP0900	*DEPARTMENT OF TRANSPORTAT	DES MOINES	N/A	IA0771000

LAW ENFORCEMENT AGENCIES

IOWA

AGENCY	ADDRESS	COUNTY	ORI	AGENCY	ADDRESS	COUNTY	ORI
*DIVISION OF MOTOR VEHICLEREGISTRATION	DES MOINES	N/A	IA0771200	*SHERIFF'S OFFICE	GLENWOOD	MILLS	IA0650000
*DIVISION OF MOTOR VEHICLEENFORCEMENT	DES MOINES	N/A	IA0771100	GOWRIE PD	GOWRIE	WEBSTER	IA0940200
*IOWA BUREAU OF CRIMINAL INVESTIGATION	DES MOINES	N/A	IABC10000	GREENFIELD PD	GREENFIELD	ADAIR	IA0010100
*IOWA DEPARTMENT OF PUBLICSAFETY, STATE OFFICE	DES MOINES	N/A	IADPS0000	*SHERIFF'S OFFICE	GREENFIELD	ADAIR	IA0010000
*IOWA HIGHWAY PATROL DISTRICT 1	DES MOINES	N/A	IAIHP0100	GRINNELL PD	GRINNELL	POWESHIEK	IA0790100
*IOWA HIGHWAY PATROL HEADQUARTERS OFFICE	DES MOINES	N/A	IAIHP0000	GRISWOLD PD	GRISWOLD	CASS	IA0150300
*IOWA NARCOTICS AND DANGEROUS DRUG DIVISION	DES MOINES	N/A	IANDE0000	GRUNDY CENTER PD	GRUNDY CENTER	GRUNDY	IA0380100
*STATE FIRE MARSHAL	DES MOINES	N/A	IA0770900	*SHERIFF'S OFFICE	GRUNDY CENTER	GRUNDY	IA0380000
*SHERIFF'S OFFICE	DES MOINES	POLK	IA0770000	GUTHRIE CENTER PD	GUTHRIE CENTER	GUTHRIE	IA0390200
*URBANDALE PD	DES MOINES	POLK	IA0770400	*SHERIFF'S OFFICE	GUTHRIE CENTER	GUTHRIE	IA0390000
*WINDSOR HEIGHTS PD	DES MOINES	POLK	IA0770600	GUTTENBURG PD	GUTTENBURG	CLAYTON	IA0220100
DIVISION OF MOTOR VEHICLEENFORCEMENT	DES MOINES	N/A	IA0771100	HAMBURG PD	HAMBURG	FREMONT	IA0360200
DIVISION OF MOTOR VEHICLEREGISTRATION	DES MOINES	N/A	IA0771200	HAMPTON PD	HAMPTON	FRANKLIN	IA0350100
DUBUQUE PD	DUBUQUE	DUBUQUE	IA0310100	*SHERIFF'S OFFICE	HAMPTON	FRANKLIN	IA0350000
*SHERIFF'S OFFICE	DUBUQUE	DUBUQUE	IA0310000	HARLAN PD	HARLAN	SHELBY	IA0830100
DURANT PD	DURANT	CEDAR	IA0160200	*SHERIFF'S OFFICE	HARLAN	SHELBY	IA0830000
DYERSVILLE PD	DYERSVILLE	DUBUQUE	IA0310300	HARTLEY PD	HARTLEY	O'BRIEN	IA0710100
DYSART PD	DYSART	TAMA	IA0860300	HAWARDEN PD	HAWARDEN	SIoux	IA0840200
EAGLE GROVE PD	EAGLE GROVE	WRIGHT	IA0990100	HIAWATHA PD	HIAWATHA	LINN	IA0570300
ELDON PD	ELDON	WAPELLO	IA0900200	HOLSTEIN PD	HOLSTEIN	IDA	IA0470100
ELDORA PD	ELDORA	HARDIN	IA0420300	HUDSON PD	HUDSON	BLACK HAWK	IA0070500
*SHERIFF'S OFFICE	ELDORA	HARDIN	IA0420000	HUMBOLDT PD	HUMBOLDT	HUMBOLDT	IA0460100
ELDRIDGE PD	ELDRIDGE	SCOTT	IA0820600	IDA GROVE PD	IDA GROVE	IDA	IA0470200
ELK RUN HEIGHTS PD	WATERLOO	BLACK HAWK	IA0070400	*SHERIFF'S OFFICE	IDA GROVE	IDA	IA0470000
EMMETSBURG PD	EMMETSBURG	PALO ALTO	IA0740100	INDEPENDENCE PD	INDEPENDENCE	BUCHANAN	IA0100100
*SHERIFF'S OFFICE	EMMETSBURG	PALO ALTO	IA0740000	*SHERIFF'S OFFICE	INDEPENDENCE	BUCHANAN	IA0100000
ESTHERVILLE PD	ESTHERVILLE	EMMET	IA0320100	INDIANOLA PD	INDIANOLA	WARREN	IA0910100
*SHERIFF'S OFFICE	ESTHERVILLE	EMMET	IA0320000	*SHERIFF'S OFFICE	INDIANOLA	WARREN	IA0910000
EVANSDALE PD	WATERLOO	BLACK HAWK	IA0070200	IOWA BUREAU OF CRIMINAL INVESTIGATION	DES MOINES	N/A	IABC10000
EXIRA PD	EXIRA	AUDUBON	IA0050200	IOWA CITY PD	IOWA CITY	JOHNSON	IA0520200
FAIRFIELD PD	FAIRFIELD	JEFFERSON	IA0510100	*CORALVILLE	IOWA CITY	JOHNSON	IA0520100
*SHERIFF'S OFFICE	FAIRFIELD	JEFFERSON	IA0510000	*SHERIFF'S OFFICE	IOWA CITY	JOHNSON	IA0520000
*IOWA HIGHWAY PATROL DISTRICT 13	FAIRFIELD	N/A	IAIHP1300	*UNIVERSITY OF IOWA SECURITY PD	IOWA CITY	N/A	IA0520400
*RADIO COMMUNICATIONS DIVISION	FAIRFIELD	N/A	IADPS0500	IOWA DEPARTMENT OF PUBLICSAFETY, STATE OFFICE	DES MOINES	N/A	IADPS0000
FAYETTE PD	FAYETTE	FAYETTE	IA0330300	IOWA FALLS PD	IOWA FALLS	HARDIN	IA0420100
FOREST CITY PD	FOREST CITY	WINNEBAGO	IA0950100	IOWA HIGHWAY PATROL DISTRICT 3	ATLANTIC	N/A	IAIHP0300
*SHERIFF'S OFFICE	FOREST CITY	WINNEBAGO	IA0950000	IOWA HIGHWAY PATROL DISTRICT 9	CEDAR FALLS	N/A	IAIHP0900
FORT DODGE PD	FORT DODGE	WEBSTER	IA0940100	IOWA HIGHWAY PATROL DISTRICT 11	CEDAR RAPIDS	N/A	IAIHP1100
*IOWA HIGHWAY PATROL DISTRICT 7	FORT DODGE	N/A	IAIHP0700	IOWA HIGHWAY PATROL DISTRICT 5	CHEROKEE	N/A	IAIHP0500
*SHERIFF'S OFFICE	FORT DODGE	WEBSTER	IA0940000	IOWA HIGHWAY PATROL DISTRICT 12	DAVENPORT	N/A	IAIHP1200
FORT MADISON PD	FORT MADISON	LEE	IA0560100	IOWA HIGHWAY PATROL DISTRICT 4	DENISON	N/A	IAIHP0400
GARNER PD	GARNER	HANCOCK	IA0410100	IOWA HIGHWAY PATROL DISTRICT 1	DES MOINES	N/A	IAIHP0100
*SHERIFF'S OFFICE	GARNER	HANCOCK	IA0410000	IOWA HIGHWAY PATROL HEADQUARTERS OFFICE	DES MOINES	N/A	IAIHP0000
GEORGE TOWN PD	GEORGE	LYON	IA0600200	IOWA HIGHWAY PATROL DISTRICT 13	FAIRFIELD	N/A	IAIHP1300
GLENWOOD PD	GLENWOOD	MILLS	IA0650100	IOWA HIGHWAY PATROL DISTRICT 7	FORT DODGE	N/A	IAIHP0700
				IOWA HIGHWAY PATROL DISTRICT 8	MASON CITY	N/A	IAIHP0800

LAW ENFORCEMENT AGENCIES

IOWA

AGENCY	ADDRESS	COUNTY	ORI	AGENCY	ADDRESS	COUNTY	ORI
IOWA HIGHWAY PATROL DISTRICT 10	OELWEIN	N/A	IAIHP1000	*SHERIFF'S OFFICE	MASON CITY	CERRO GORDO	IA0170000
IOWA HIGHWAY PATROL DISTRICT 2	OSCEOLA	N/A	IAIHP0200	*IOWA HIGHWAY PATROL DISTRICT 8	MASON CITY	N/A	IAIHP0800
IOWA HIGHWAY PATROL DISTRICT 14	OTTUMWA	N/A	IAIHP1400	MILFORD PD	MILFORD	DICKINSON	IA0300200
IOWA HIGHWAY PATROL DISTRICT 6	SPENCER	N/A	IAIHP0600	MISSOURI VALLEY PD	MISSOURI VALLEY	HARRISON	IA0430100
IOWA NARCOTICS AND DANGEROUS DRUG	DES MOINES	N/A	IANDE0000	MITCHELLVILLE PD	MITCHELLVILLE	POLK	IA0771300
IOWA STATE UNIVERSITY SECURITY DEPARTMENT	AMES	N/A	IA0850400	MONONA PD	MONONA	CLAYTON	IA0220200
JEFFERSON PD	JEFFERSON	GREENE	IA0370100	MONROE PD	MONROE	JASPER	IA0500300
*SHERIFF'S OFFICE	JEFFERSON	GREENE	IA0370000	MONTEZUMA PD	MONTEZUMA	POWESHIEK	IA0790200
JESUP PD	JESUP	BUCHANAN	IA0100300	*SHERIFF'S OFFICE	MONTEZUMA	POWESHIEK	IA0790000
JOHNSTON PD	JOHNSTON	POLK	IA0770700	MONTICELLO PD	MONTICELLO	JONES	IA0530200
KALONA PD	KALONA	WASHINGTON	IA0920200	MOUNT AYR PD	MOUNT AYR	RINGGOLD	IA0800100
KEOKUK PD	KEOKUK	LEE	IA0560200	*SHERIFF'S OFFICE	MOUNT AYR	RINGGOLD	IA0800000
*SHERIFF'S OFFICE	KEOKUK	LEE	IA0560000	MOUNT VERNON PD	MOUNT VERNON	LINN	IA0570600
KEOSAUQUA PD	KEOSAUQUA	VAN BUREN	IA0890100	MT. PLEASANT PD	MT. PLEASANT	HENRY	IA0440100
*SHERIFF'S OFFICE	KEOSAUQUA	VAN BUREN	IA0890000	*SHERIFF'S OFFICE	MT. PLEASANT	HENRY	IA0440000
KEOTA PD	KEOTA	KEOKUK	IA0540200	MUSCATINE PD	MUSCATINE	MUSCATINE	IA0700100
KINGSLEY PD	KINGSLEY	PLYMOUTH	IA0750300	*SHERIFF'S OFFICE	MUSCATINE	MUSCATINE	IA0700000
KNOXVILLE PD	KNOXVILLE	MARION	IA0630100	NASHUA PD	NASHUA	CHICKSAW	IA0190200
*SHERIFF'S OFFICE	KNOXVILLE	MARION	IA0630000	NEVADA PD	NEVADA	STORY	IA0850200
LA PORTE PD	LA PORTE	BLACK HAWK	IA0070600	*SHERIFF'S OFFICE	NEVADA	STORY	IA0850000
LAKE CITY PD	LAKE CITY	CALHOUN	IA0130100	NEW HAMPTON PD	NEW HAMPTON	CHICKASAW	IA0190100
LAKE MILLS PD	LAKE MILLS	WINNEBAGO	IA0950200	*SHERIFF'S OFFICE	NEW HAMPTON	CHICKASAW	IA0190000
LAKE VIEW PD	LAKE VIEW	SAC	IA0810200	NEW LONDON PD	NEW LONDON	HENRY	IA0440200
LAMONI PD	LAMONI	DECATUR	IA0270200	NEW SHARON PD	NEW SHARON	MAHASKA	IA0620200
LANSING PD	LANSING	ALLAMAKEE	IA0030500	NEWELL PD	NEWELL	BUENA VISTA	IA0110200
LAURENS PD	LAURENS	POCAHONTAS	IA0760200	NEWTON PD	NEWTON	JASPER	IA0500100
LE CLAIRE PD	LE CLAIRE	SCOTT	IA0820700	*SHERIFF'S OFFICE	NEWTON	JASPER	IA0500000
LE MARS PD	LE MARS	PLYMOUTH	IA0750100	NORTHWOOD PD	NORTHWOOD	WORTH	IA0980100
*SHERIFF'S OFFICE	LE MARS	PLYMOUTH	IA0750000	*SHERIFF'S OFFICE	NORTHWOOD	WORTH	IA0980000
LENOX PD	LENOX	TAYLOR	IA0870200	NORWALK PD	NORWALK	WARREN	IA0910200
LEON PD	LEON	DECATUR	IA0270100	OAKLAND PD	OAKLAND	POTTAWATAMIE	IA0780200
*SHERIFF'S OFFICE	LEON	DECATUR	IA0270000	ODEBOLT PD	ODEBOLT	SAC	IA0810300
LISBON PD	LISBON	LINN	IA0570400	OELWEIN PD	OELWEIN	FAYETTE	IA0330100
LOGAN PD	LOGAN	HARRISON	IA0430200	*IOWA HIGHWAY PATROL DISTRICT 10	OELWEIN	N/A	IAIHP1000
*SHERIFF'S OFFICE	LOGAN	HARRISON	IA0430000	OGDEN PD	OGDEN	BOONE	IA0080200
MADRID PD	MADRID	BOONE	IA0080300	ONAWA PD	ONAWA	MONONA	IA0670100
MALVERN PD	MALVERN	MILLS	IA0650200	*SHERIFF'S OFFICE	ONAWA	MONONA	IA0670000
MANCHESTER PD	MANCHESTER	DELAWARE	IA0280100	ORANGE CITY PD	ORANGE CITY	SIoux	IA0840100
*SHERIFF'S OFFICE	MANCHESTER	DELAWARE	IA0280000	*SHERIFF'S OFFICE	ORANGE CITY	SIoux	IA0840000
MANLY PD	MANLY	WORTH	IA0980200	OSAGE PD	OSAGE	MITCHELL	IA0660100
MAPLETON PD	MAPLETON	MONONA	IA0670200	*SHERIFF'S OFFICE	OSAGE	MITCHELL	IA0660000
MAQUOKETA PD	MAQUOKETA	JACKSON	IA0490100	OSCEOLA PD	OSCEOLA	CLARKE	IA0200100
*SHERIFF'S OFFICE	MAQUOKETA	JACKSON	IA0490000	*SHERIFF'S OFFICE	OSCEOLA	CLARKE	IA0200000
*RADIO COMMUNICATIONS DIVISION	MAQUOKETA	N/A	IA0500600	*IOWA HIGHWAY PATROL DISTRICT 2	OSCEOLA	N/A	IAIHP0200
MARCUS PD	MARCUS	CHEROKEE	IA0180200	OSKALOOSA PD	OSKALOOSA	MAHASKA	IA0620100
MARENGO PD	MARENGO	IOWA	IA0480100	*SHERIFF'S OFFICE	OSKALOOSA	MAHASKA	IA0620000
*SHERIFF'S OFFICE	MARENGO	IOWA	IA0480000	OTTUMWA PD	OTTUMWA	WAPELLO	IA0900100
MARION PD	MARION	LINN	IA0570200	*IOWA HIGHWAY PATROL DISTRICT 14	OTTUMWA	N/A	IAIHP1400
MARSHALLTOWN PD	MARSHALLTOWN	MARSHALL	IA0640100	*SHERIFF'S OFFICE	OTTUMWA	WAPELLO	IA0900000
*SHERIFF'S OFFICE	MARSHALLTOWN	MARSHALL	IA0640000	PANORA PD	PANORA	GUTHRIE	IA0390300
MASON CITY PD	MASON CITY	CERRO GORDO	IA0170200	PARKERSBURG PD	PARKERSBURG	BUTLER	IA0120100
				PAULLINA PD	PAULLINA	O'BRIEN	IA0710400
				PELLA PD	PELLA	MARION	IA0630200
				PERRY PD	PERRY	DALLAS	IA0250100

LAW ENFORCEMENT AGENCIES

IOWA

AGENCY	ADDRESS	COUNTY	ORI	AGENCY	ADDRESS	COUNTY	ORI
PETERSON PD	PETERSON	CLAY	IA0210200	SHERIFF'S OFFICE	TIPTON	CEDAR	IA0180000
PLEASANT HILL PD	PLEASANT HILL	POLK	IA0771400	SHERIFF'S OFFICE	CHEROKEE	CHEROKEE	IA0180000
POCAHONTAS PD	POCAHONTAS	POCAHONTAS	IA0760100	SHERIFF'S OFFICE	NEW HAMPTON	CHICKASAW	IA0190000
*SHERIFF'S OFFICE	POCAHONTAS	POCAHONTAS	IA0760000	SHERIFF'S OFFICE	CLINTON	CLINTON	IA0230000
POSTVILLE PD	POSTVILLE	ALLAMAKEE	IA0030400	SHERIFF'S OFFICE	ELKADER	CLAYTON	IA0220000
PRIMGHAR PD	PRIMGHAR	O'BRIEN	IA0710200	SHERIFF'S OFFICE	OSCEOLA	CLARKE	IA0200000
*SHERIFF'S OFFICE	PRIMGHAR	O'BRIEN	IA0710000	SHERIFF'S OFFICE	SPENCER	CLAY	IA0210000
PRINCETON PD	PRINCETON	SCOTT	IA0820800	SHERIFF'S OFFICE	DENISON	CRAWFORD	IA0240000
RADIO COMMUNICATIONS DIVISION	ATLANTIC	N/A	IA0500400	SHERIFF'S OFFICE	ADEL	DALLAS	IA0250000
RADIO COMMUNICATIONS DIVISION	BELMOND	N/A	IA0500700	SHERIFF'S OFFICE	BLOOMFIELD	DAVIS	IA0260000
RADIO COMMUNICATIONS DIVISION	CEDAR FALLS	N/A	IA0500200	SHERIFF'S OFFICE	BURLINGTON	DES MOINES	IA0290000
RADIO COMMUNICATIONS DIVISION	CEDAR RAPIDS	N/A	IA0500900	SHERIFF'S OFFICE	LEON	DECATUR	IA0270000
RADIO COMMUNICATIONS DIVISION	DENISON	N/A	IA0500800	SHERIFF'S OFFICE	MANCHESTER	DELAWARE	IA0280000
RADIO COMMUNICATIONS DIVISION	DES MOINES	N/A	IA0500100	SHERIFF'S OFFICE	SPIRIT LAKE	DICKINSON	IA0300000
RADIO COMMUNICATIONS DIVISION	FAIRFIELD	N/A	IA0500500	SHERIFF'S OFFICE	SPIRIT LAKE	DICKINSON	IA0300000
RADIO COMMUNICATIONS DIVISION	MAQUOKETA	N/A	IA0500600	SHERIFF'S OFFICE	DUBUQUE	DUBUQUE	IA0310000
RADIO COMMUNICATIONS DIVISION	STORM LAKE	N/A	IA0500300	SHERIFF'S OFFICE	ESTHERVILLE	EMMETT	IA0320000
RED OAK PD	RED OAK	MONTGOMERY	IA0690100	SHERIFF'S OFFICE	WEST UNION	FAYETTE	IA0330000
*SHERIFF'S OFFICE	RED OAK	MONTGOMERY	IA0690000	SHERIFF'S OFFICE	CHARLES CITY	FLOYD	IA0340000
REINBECK PD	REINBECK	GRUNDY	IA0380200	SHERIFF'S OFFICE	HAMPTON	FRANKLIN	IA0350000
REMSEN PD	REMSEN	PLYMOUTH	IA0750400	SHERIFF'S OFFICE	SIDNEY	FREMONT	IA0360000
*ROCK RAPIDS PD	ROCK RAPIDS	LYON	IA0600100	SHERIFF'S OFFICE	GRUNDY CENTER	GRUNDY	IA0380000
*SHERIFF'S OFFICE	ROCK RAPIDS	LYON	IA0600000	SHERIFF'S OFFICE	JEFFERSON	GREENE	IA0370000
ROCK VALLEY PD	ROCK VALLEY	SIoux	IA0840400	SHERIFF'S OFFICE	GRUNDY CENTER	GRUNDY	IA0380000
*SHERIFF'S OFFICE	ROCKWELL CITY	CALHOUN	IA0130000	SHERIFF'S OFFICE	JEFFERSON	GREENE	IA0370000
ROCKWELL PD	ROCKWELL	CALHOUN	IA0130200	SHERIFF'S OFFICE	GUTHRIE CENTER	GUTHRIE	IA0390000
RUSSELL PD	RUSSELL	LUCAS	IA0590200	SHERIFF'S OFFICE	ELDCO	HARDIN	IA0420000
SAC CITY PD	SAC	SAC	IA0810100	SHERIFF'S OFFICE	GARNER	HANCOCK	IA0410000
*SHERIFF'S OFFICE	SAC CITY	SAC	IA0810000	SHERIFF'S OFFICE	LOGAN	HARRISON	IA0430000
SANBORN PD	SANBORN	O'BRIEN	IA0710500	SHERIFF'S OFFICE	WEBSTER CITY	HAMILTON	IA0400000
SHEFFIELD PD	SHEFFIELD	FRANKLIN	IA0350200	SHERIFF'S OFFICE	MT. PLEASANT	HENRY	IA0440000
SHELDON PD	SHELDON	O'BRIEN	IA0710300	SHERIFF'S OFFICE	CRESCO	HOWARD	IA0450000
SHELL ROCK PD	SHELL ROCK	BUTLER	IA0120200	SHERIFF'S OFFICE	DAKOTA CITY	HUMBOLDT	IA0460000
SHENANDOAH PD	SHENANDOAH	PAGE	IA0730200	SHERIFF'S OFFICE	IDA GROVE	IDA	IA0470000
SHERIFF'S OFFICE	CORNING	ADAMS	IA0020000	SHERIFF'S OFFICE	MARENGO	IOWA	IA0480000
SHERIFF'S OFFICE	GREENFIELD	ADAIR	IA0010000	SHERIFF'S OFFICE	MAQUOKETA	JACKSON	IA0490000
SHERIFF'S OFFICE	WAUKON	ALLAMAKEE	IA0030000	SHERIFF'S OFFICE	NEWTON	JASPER	IA0500000
SHERIFF'S OFFICE	CENTERVILLE	APPANOOSE	IA0040000	SHERIFF'S OFFICE	FAIRFIELD	JEFFERSON	IA0510000
SHERIFF'S OFFICE	AUDUBON	AUDUBON	IA0050000	SHERIFF'S OFFICE	ANAMOSA	JONES	IA0530000
SHERIFF'S OFFICE	BENTON	BENTON	IA0060000	SHERIFF'S OFFICE	IOWA CITY	JOHNSON	IA0520000
SHERIFF'S OFFICE	WATERLOO	BLACK HAWK	IA0070000	SHERIFF'S OFFICE	SIGOURNEY	KEOKUK	IA0540000
SHERIFF'S OFFICE	BOONE	BOONE	IA0080000	SHERIFF'S OFFICE	ALGONA	KOSSUTH	IA0550000
SHERIFF'S OFFICE	WAVERLY	BREMER	IA0090000	SHERIFF'S OFFICE	KEOKUK	LEE	IA0560000
SHERIFF'S OFFICE	ALLISON	BUTLER	IA0120000	SHERIFF'S OFFICE	CEDAR RAPIDS	LINN	IA0570000
SHERIFF'S OFFICE	INDEPENDENCE	BUCHANAN	IA0100000	SHERIFF'S OFFICE	WAPELLO	LOUISA	IA0580000
SHERIFF'S OFFICE	STORM LAKE	BUENA VISTA	IA0110000	SHERIFF'S OFFICE	CHARITON	LUCAS	IA0590000
SHERIFF'S OFFICE	ATLANTIC	CASS	IA0150000	SHERIFF'S OFFICE	ROCK RAPIDS	LYON	IA0600000
SHERIFF'S OFFICE	CARROLL	CARROLL	IA0140000	SHERIFF'S OFFICE	KNOXVILLE	MARION	IA0630000
SHERIFF'S OFFICE	ROCKWELL CITY	CALHOUN	IA0130000	SHERIFF'S OFFICE	MARSHALLTOWN	MARSHALL	IA0640000
SHERIFF'S OFFICE	MASON CITY	CERRO GORDO	IA0170000	SHERIFF'S OFFICE	OSKALOOSA	MAHASKA	IA0620000
				SHERIFF'S OFFICE	WATERLOO	MADISON	IA0610000
				SHERIFF'S OFFICE	GLENWOOD	MILLS	IA0650000
				SHERIFF'S OFFICE	OSAGE	MITCHELL	IA0660000
				SHERIFF'S OFFICE	ALBIA	MONROE	IA0680000
				SHERIFF'S OFFICE	ONAWA	MONONA	IA0670000
				SHERIFF'S OFFICE	RED OAK	MONTGOMERY	IA0690000
				SHERIFF'S OFFICE	MUSCATINE	MUSCATINE	IA0700000
				SHERIFF'S OFFICE	PRIMGHAR	O'BRIEN	IA0710000
				SHERIFF'S OFFICE	SIBLEY	OSCEOLA	IA0720000
				SHERIFF'S OFFICE	CLARINDA	PAGE	IA0730000

LAW ENFORCEMENT AGENCIES

IOWA

AGENCY	ADDRESS	COUNTY	ORI	AGENCY	ADDRESS	COUNTY	ORI
SHERIFF'S OFFICE	EMMETSBURG	PALO ALTO	IA0740000	TIPTON PD	TIPTON	CEDAR	IA0160100
SHERIFF'S OFFICE	LE MARS	PLYMOUTH	IA0750000	*SHERIFF'S OFFICE	TIPTON	CEDAR	IA0180000
SHERIFF'S OFFICE	COUNCIL BLUFFS	POTTAWATTAMIE	IA0780000	TOLEDO PD	TOLEDO	TAMA	IA0860100
SHERIFF'S OFFICE	DES MOINES	POLK	IA0770000	*SHERIFF'S OFFICE	TOLEDO	TAMA	IA0860000
SHERIFF'S OFFICE	MONTEZUMA	POWESHIEK	IA0790000	TRAEER PD	TRAEER	TAMA	IA0860400
SHERIFF'S OFFICE	POCAHONTAS	POCAHONTAS	IA0760000	TRIPOLI PD	TRIPOLI	BREMER	IA0090300
SHERIFF'S OFFICE	MOUNT AYR	RINGGOLD	IA0800000	UNIVERSITY OF IOWA SECURITY PD	IOWA CITY	N/A	IA0520400
SHERIFF'S OFFICE	SAC CITY	SAC	IA0810000	UNIVERSITY OF NORTHERN IOWA SECURITY DEPARTMENT	CEDAR FALLS	BLACK HAWK	IA0070700
SHERIFF'S OFFICE	DAVENPORT	SCOTT	IA0820000	URBANDALE PD	DES MOINES	POLK	IA0770400
SHERIFF'S OFFICE	HARLAN	SHELBY	IA0830000	VINTON PD	VINTON	BENTON	IA0060200
SHERIFF'S OFFICE	ORANGE CITY	SIoux	IA0840000	*SHERIFF'S OFFICE	VINTON	BENTON	IA0060000
SHERIFF'S OFFICE	NEVADA	STORY	IA0850000	WALCOTT PD	WALCOTT	SCOTT	IA0820900
SHERIFF'S OFFICE	BEDFORD	TAYLOR	IA0870000	WAPELLO PD	WAPELLO	LOUISA	IA0580100
SHERIFF'S OFFICE	TOLEDO	TAMA	IA0860000	*SHERIFF'S OFFICE	WAPELLO	LOUISA	IA0580000
SHERIFF'S OFFICE	CRESTON	UNION	IA0880000	WASHINGTON PD	WASHINGTON	WASHINGTON	IA0920100
SHERIFF'S OFFICE	KEOSAUQUA	VAN BUREN	IA0890000	*SHERIFF'S OFFICE	WASHINGTON	WASHINGTON	IA0920000
SHERIFF'S OFFICE	CORYDON	WAYNE	IA0930000	WATERLOO PD	WATERLOO	BLACK HAWK	IA0070300
SHERIFF'S OFFICE	INDIANOLA	WARREN	IA0910000	*ELK RUN HEIGHTS PD	WATERLOO	BLACK HAWK	IA0070400
SHERIFF'S OFFICE	OTTUMWA	WAPELLO	IA0900000	*EVANSDALE PD	WATERLOO	BLACK HAWK	IA0070200
SHERIFF'S OFFICE	WASHINGTON	WASHINGTON	IA0920000	*SHERIFF'S OFFICE	WATERLOO	BLACK HAWK	IA0070000
SHERIFF'S OFFICE	FORT DODGE	WEBSTER	IA0940000	WAUKON PD	WAUKON	ALLAMAKEE	IA0030100
SHERIFF'S OFFICE	DECORAH	WINNESHIEK	IA0960000	*SHERIFF'S OFFICE	WAUKON	ALLAMAKEE	IA0030000
SHERIFF'S OFFICE	FOREST CITY	WINNEBAGO	IA0950000	WAVERLY PD	WAVERLY	BREMER	IA0090200
SHERIFF'S OFFICE	NORTHWOOD	WORTH	IA0980000	*SHERIFF'S OFFICE	WAVERLY	BREMER	IA0090000
SHERIFF'S OFFICE	SIoux CITY	WOODBURY	IA0970000	WEBSTER CITY PD	WEBSTER CITY	HAMILTON	IA0400100
SHERIFF'S OFFICE	CLARION	WRIGHT	IA0990000	*SHERIFF'S OFFICE	WEBSTER CITY	HAMILTON	IA0400000
SIBLEY PD	SIBLEY	OSCEOLA	IA0720100	WELLMAN PD	WELLMAN	WASHINGTON	IA0920300
*SHERIFF'S OFFICE	SIBLEY	OSCEOLA	IA0720000	WEST BRANCH PD	WEST BRANCH	CEDAR	IA0160300
SIDNEY PD	SIDNEY	FREMONT	IA0360100	WEST BURLINGTON PD	WEST BURLINGTON	DES MOINES	IA0290200
*SHERIFF'S OFFICE	SIDNEY	FREMONT	IA0360000	WEST DES MOINES PD	WEST DES MOINES	POI K	IA0770500
SIGOURNEY PD	SIGOURNEY	KEOKUK	IA0540100	WEST LIBERTY PD	WEST LIBERTY	MUSCATINE	IA0700200
*SHERIFF'S OFFICE	SIGOURNEY	KEOKUK	IA0540000	WEST UNION PD	WEST UNION	FAYETTE	IA0330200
SIoux CENTER PD	SIoux CENTER	SIoux	IA0840500	*SHERIFF'S OFFICE	WEST UNION	FAYETTE	IA0330000
SIoux CITY PD	SIoux CITY	WOODBURY	IA0970100	WILTON JUNCTION PD	WILTON JUNCTION	MUSCATINE	IA0700300
*SHERIFF'S OFFICE	SIoux CITY	WOODBURY	IA0970000	WINDSOR HEIGHTS PD	DES MOINES	POLK	IA0770600
SIoux RAPIDS PD	SIoux RAPIDS	EUENA VISTA	IA0110300	WINTERSET PD	WINTERSET	MADISON	IA0610100
SOLON PD	SOLON	JOHNSON	IA0520300	*SHERIFF'S OFFICE	WINTERSET	MADISON	IA0610000
SPENCER PD	SPENCER	CLAY	IA0210100	WOODBINE PD	WOODBINE	HARRISON	IA0490300
*SHERIFF'S OFFICE	SPENCER	CLAY	IA0210000				
*IOWA HIGHWAY PATROL DISTRICT 6	SPENCER	N/A	IAIHP0600				
SPIRIT LAKE PD	SPIRIT LAKE	DICKINSON	IA0300100				
*SHERIFF'S OFFICE	SPIRIT LAKE	DICKINSON	IA0300000				
SPRINGVILLE PD	SPRINGVILLE	LINN	IA0570500				
ST. ANSGAR PD	ST. ANSGAR	MITCHELL	IA0660200				
STATE CENTER PD	STATE CENTER	MARSHALL	IA0640200				
STATE FIRE MARSHAL	DES MOINES	N/A	IA0770900				
STORM LAKE PD	STORM LAKE	BUENA VISTA	IA0110100				
*SHERIFF'S OFFICE	STORM LAKE	BUENA VISTA	IA0110000				
*RADIO COMMUNICATIONS DIVISION	STORM LAKE	N/A	IA0110000				
STORY CITY PD	STORY CITY	STORY	IA0850300				
STRAWBERRY POINT PD	STRAWBERRY POINT	CLAYTON	IA0220300				
STUART PD	STUART	GUTHRIE	IA0390100				
SUMNER PD	SUMNER	BREMER	IA0090100				
TAMA PD	TAMA	TAMA	IA0860200				

LAW ENFORCEMENT AGENCIES

KANSAS

AGENCY	ADDRESS	COUNTY	ORI	AGENCY	ADDRESS	COUNTY	ORI
STATE AND LOCAL AGENCIES							
ABILENE PD	ABILENE	DICKINSON	KS0210100	COLBY PD	COLBY	THOMAS	KS0970100
*SHERIFF'S OFFICE	ABILENE	DICKINSON	KS0210000	*SHERIFF'S OFFICE	COLBY	THOMAS	KS0970000
ALMA PD	ALMA	WABAUNSEE	KS0990100	COLDWATER PD	COLDWATER	COMANCHE	KS0170100
*SHERIFF'S OFFICE	ALMA	WABAUNSEE	KS0990000	*SHERIFF'S OFFICE	COLDWATER	COMANCHE	KS0170000
ALTAMONT PD	ALTAMONT	LABETTE	KS0500400	COLUMBUS PD	COLUMBUS	CHEROKEE	KS0110100
ANDOVER PD	ANDOVER	BUTLER	KS0080500	*SHERIFF'S OFFICE	COLUMBUS	CHEROKEE	KS0110000
ANTHONY PD	ANTHONY	HARPER	KS0390100	COLWICH	COLWICH	SEDGWICK	KS0870700
*SHERIFF'S OFFICE	ANTHONY	HARPER	KS0390000	CONCORDIA PD	CONCORDIA	CLOUD	KS0150100
ARKANSAS CITY PD	ARKANSAS CITY	COWLEY	KS0180100	*SHERIFF'S OFFICE	CONCORDIA	CLOUD	KS0150000
ARLINGTON PD	ARLINGTON	RENO	KS0780500	CONWAY SPRINGS PD	CONWAY SPRINGS	SUMNER	KS0960500
ARMA PD	ARMA	CRAWFORD	KS0190200	COTTONWOOD FALLS PD	COTTONWOOD FALLS	CHASE	KS0090100
ASHLAND PD	ASHLAND	CLARK	KS0130100	*SHERIFF'S OFFICE	COTTONWOOD FALLS	CHASE	KS0090000
*SHERIFF'S OFFICE	ASHLAND	CLARK	KS0130000	COUNCIL GROVE PD	COUNCIL GROVE	MORRIS	KS0640100
ATCHISON PD	ATCHISON	ATCHISON	KS0030100	*SHERIFF'S OFFICE	COUNCIL GROVE	MORRIS	KS0640000
*SHERIFF'S OFFICE	ATCHISON	ATCHISON	KS0030000	COUNTY PD	MANHATTAN	RILEY	KS0810000
ATTICA PD	ATTICA	HARPER	KS0390200	CUNNINGHAM PD	CUNNINGHAM	KINGMAN	KS0480200
ATWOOD PD	ATWOOD	RAWLINS	KS0770100	DELPHOS PD	DELPHOS	OTTAWA	KS0720100
*SHERIFF'S OFFICE	ATWOOD	RAWLINS	KS0770000	DERBY PD	DERBY	SEDGWICK	KS0870100
AUGUSTA PD	AUGUSTA	BUTLER	KS0080100	DESOTO PD	DESOTO	JOHNSON	KS0461500
BALDWIN PD	BALDWIN CITY	DOUGLAS	KS0230300	DIGHTON PD	DIGHTON	LANE	KS0510100
BASEHOR PD	BASEHOR	LEAVENWORTH	KS0520500	*SHERIFF'S OFFICE	DIGHTON	LANE	KS0510000
BAXTER SPRINGS PD	BAXTER SPRINGS	CHEROKEE	KS0110300	DODGE CITY PD	DODGE CITY	FORD	KS0290100
BELLE PLAINE PD	BELLE PLAINE	SUMNER	KS0960200	*SHERIFF'S OFFICE	DODGE CITY	FORD	KS0290000
BELLEVILLE PD	BELLEVILLE	REPUBLIC	KS0790100	DOUGLASS PD	DOUGLASS	BUTLER	KS0080300
*SHERIFF'S OFFICE	BELLEVILLE	REPUBLIC	KS0790000	DOWNES PD	DOWNES	OSBORNE	KS0710200
BELOIT PARK PD	BELOIT	MITCHELL	KS0620200	EASTBOROUGH PD	WICHITA	SEDGWICK	KS0870800
BELOIT PD	BELOIT	MITCHELL	KS0620100	EASTON POLICE DEPARTMENT	EASTON	LEAVENWORTH	KS0520400
*SHERIFF'S OFFICE	BELOIT	MITCHELL	KS0620000	EDGERTON PD	EDGERTON	JOHNSON	KS0461900
BLUE RAPIDS PD	BLUE RAPIDS	MARSHALL	KS0590200	EDNA PD	EDNA	LABETTE	KS0500500
BONNER SPRINGS PD	BONNER SPRINGS	WYANDOTTE	KS1050100	EL DORADO PD	EL DORADO	BUTLER	KS0080200
BUHLER PD	BUHLER	RENO	KS0780600	*SHERIFF'S OFFICE	EL DORADO	BUTLER	KS0080000
BURLINGAME PD	BURLINGAME	OSAGE	KS0700200	ELKHART PD	ELKHART	MORTON	KS0650100
BURLINGTON PD	BURLINGTON	COFFEY	KS0160100	*SHERIFF'S OFFICE	ELKHART	MORTON	KS0650000
*SHERIFF'S OFFICE	BURLINGTON	COFFEY	KS0160000	ELLINWOOD PD	ELLINWOOD	BARTON	KS0050100
BURRTON PD	BURRTON	HARVEY	KS0400500	ELLIS PD	ELLIS	ELLIS	KS0260200
CALDWELL PD	CALDWELL	SUMNER	KS0960400	ELLSWORTH PD	ELLSWORTH	ELLSWORTH	KS0270100
CANEY PD	CANEY	MONTGOMERY	KS0630400	*SHERIFF'S OFFICE	ELLSWORTH	ELLSWORTH	KS0270000
CARBONDALE PD	CARBONDALE	OSAGE	KS0700300	ELWOOD PD	ELWOOD	DONIPHAN	KS0220100
CAWKER CITY PD	CAWKER CITY	MITCHELL	KS0620300	EMPORIA PD	EMPORIA	LYON	KS0560100
CENTRALIA PD	CENTRALIA	NEMAHA	KS0660300	*SHERIFF'S OFFICE	EMPORIA	LYON	KS0560000
CHANUTE PD	CHANUTE	NEOSHO	KS0670100	*KANSAS STATE TEACHER'S COLLEGE CAMPUS PD	EMPORIA	N/A	KS0560200
*KANSAS HIGHWAY PATROL	CHANUTE	N/A	KS0670100	ENTERPRISE PD	ENTERPRISE	DICKINSON	KS0210400
CHAPMAN PD	CHAPMAN	DICKINSON	KS0210300	ERIE PD	ERIE	NEOSHO	KS0670200
CHENEY PD	CHENEY	SEDGWICK	KS0870900	*SHERIFF'S OFFICE	ERIE	NEOSHO	KS0670000
CHEROKEE PD	CHEROKEE	CRAWFORD	KS0190500	ESKRIDGE PD	ESKRIDGE	WABAUNSEE	KS0990200
CHERRYVALE PD	CHERRYVALE	MONTGOMERY	KS0630300	EUDORA PD	EUDORA	DOUGLAS	KS0230400
CHETOPE PD	CHETOPE	LABETTE	KS0500300	EUREKA PD	EUREKA	GREENWOOD	KS0370100
CIMARRON PD	CIMARRON	GRAY	KS0350100	*SHERIFF'S OFFICE	EUREKA	GREENWOOD	KS0370000
*SHERIFF'S OFFICE	CIMARRON	GRAY	KS0350000	FAIRWAY PD	FAIRWAY	JOHNSON	KS0460100
CLAFLIN PD	CLAFLIN	BARTON	KS0050400	FORT SCOTT PD	FORT SCOTT	BOURBON	KS0060100
CLAY CENTER PD	CLAY CENTER	CLAY	KS0140100	*SHERIFF'S OFFICE	FORT SCOTT	BOURBON	KS0060000
*SHERIFF'S OFFICE	CLAY CENTER	CLAY	KS0140000	FRANKFORT PD	FRANKFORT	MARSHALL	KS0590300
CLEARWATER PD	CLEARWATER	SEDGWICK	KS0871000	FREDONIA PD	FREDONIA	WILSON	KS1030100
CLIFTON PD	CLIFTON	CLAY	KS0140300	*SHERIFF'S OFFICE	FREDONIA	WILSON	KS1030000
CLYDE PD	CLYDE	CLOUD	KS0150200	FRONTENAC PD	FRONTENAC	CRAWFORD	KS0190400
COFFEYVILLE PD	COFFEYVILLE	MONTGOMERY	KS0630100	GALENA PD	GALENA	CHEROKEE	KS0110200

LAW ENFORCEMENT AGENCIES

KANSAS

AGENCY	ADDRESS	COUNTY	ORI	AGENCY	ADDRESS	COUNTY	ORI
GALVA PD	GALVA	MC PHERSON	KS0570300	*SHERIFF'S OFFICE	JOHNSON	STANTON	KS0940000
GARDEN CITY PD	GARDEN CITY	FINNEY	KS0280100	JUNCTION CITY PD	JUNCTION CITY	GEARY	KS0310100
*SHERIFF'S OFFICE	GARDEN CITY	FINNEY	KS0280000	*SHERIFF'S OFFICE	JUNCTION CITY	GEARY	KS0310000
*KANSAS HIGHWAY PATROL	GARDEN CITY	N/A	KSKHP0600	KANSAS BUREAU OF INVESTIGATION	TOPEKA	N/A	KSKBI0000
GARDNER PD	GARDNER	JOHNSON	KS0461200	KANSAS CITY PD	KANSAS CITY	WYANDOTTE	KS1050200
GARNETT PD	GARNETT	ANDERSON	KS0020100	*MISSION HILLS PD	KANSAS CITY	JOHNSON	KS0461300
*SHERIFF'S OFFICE	GARNETT	ANDERSON	KS0020000	*SHERIFF'S OFFICE	KANSAS CITY	WYANDOTTE	KS1050000
GIRARD PD	GIRARD	CRAWFORD	KS0190300	KANSAS FIRE MARSHAL	TOPEKA	N/A	KS0890400
*SHERIFF'S OFFICE	GIRARD	CRAWFORD	KS0190000	KANSAS FISH AND GAME LAW ENFORCEMENT DIVISION	PRATT	N/A	KS0760200
GODDARD PD	GODDARD	SEDGWICK	KS0871100	KANSAS HIGHWAY PATROL STAHEADQUARTERS	TOPEKA	N/A	KSKHPQ000
GOODLAND PD	GOODLAND	SHERMAN	KS0910100	KANSAS HIGHWAY PATROL	HAYS	N/A	KSKHPH000
*SHERIFF'S OFFICE	GOODLAND	SHERMAN	KS0910000	KANSAS HIGHWAY PATROL FIELD HEADQUARTERS	TOPEKA	N/A	KSKHP0000
GREAT BEND PD	GREAT BEND	BARTON	KS0050200	KANSAS HIGHWAY PATROL	CHANUTE	N/A	KSKHP0400
*SHERIFF'S OFFICE	GREAT BEND	BARTON	KS0050000	KANSAS HIGHWAY PATROL	GARDEN CITY	N/A	KSKHP0600
GREENSBURG PD	GREENSBURG	KIOWA	KS0490100	KANSAS HIGHWAY PATROL	NORTON	N/A	KSKHP0300
*SHERIFF'S OFFICE	GREENSBURG	KIOWA	KS0490000	KANSAS HIGHWAY PATROL	OLATHE	N/A	KSKHP0100
GRIDLEY PD	GRIDLEY	COFFEY	KS0160200	KANSAS HIGHWAY PATROL	SALINA	N/A	KSKHP0200
HALSTEAD PD	HALSTEAD	HARVEY	KS0400300	KANSAS HIGHWAY PATROL	WICHITA	N/A	KSKHP0500
HARPER PD	HARPER	HARPER	KS0390300	KANSAS STATE COLLEGE CAMPSECURITY	PITTSBURG	N/A	KS0190700
HAVEN PD	HAVEN	RENO	KS0780300	KANSAS STATE TEACHER'S COLLEGE CAMPUS PD	EMPORIA	N/A	KS0560200
HAYS PD	HAYS	ELLIS	KS0260100	KANSAS STATE UNIVERSITY PD	MANHATTAN	N/A	KS0810200
*SHERIFF'S OFFICE	HAYS	ELLIS	KS0260000	KANSAS TURNPIKE PATROL	WICHITA	N/A	KSKHP0700
*KANSAS HIGHWAY PATROL	HAYS	N/A	KSKHPH000	KANSAS UNIVERSITY PD	LAWRENCE	N/A	KS0230200
HAYSVILLE PD	HAYSVILLE	SEDGWICK	KS0870200	KANSAS ALCOHOLIC	TOPEKA	N/A	KS0890500
HERINGTON PD	HERINGTON	DICKINSON	KS0210200	KINGMAN PD	KINGMAN	KINGMAN	KS0480100
HESSTON	HERINGTON	DICKINSON	KS0210200	*SHERIFF'S OFFICE	KINGMAN	KINGMAN	KS0480000
HIAWATHA PD	HIAWATHA	BROWN	KS0070100	KINSLEY PD	KINSLEY	EDWARDS	KS0240100
*SHERIFF'S OFFICE	HIAWATHA	BROWN	KS0070000	*SHERIFF'S OFFICE	KINSLEY	EDWARDS	KS0240000
HIGHLAND PD	HIGHLAND	DONIPHAN	KS0220400	KIOWA PD	KIOWA	BARBER	KS0040100
HILL CITY PD	HILL CITY	GRAHAM	KS0330100	LA CROSSE PD	LA CROSSE	RUSH	KS0830100
*SHERIFF'S OFFICE	HILL CITY	GRAHAM	KS0330000	*SHERIFF'S OFFICE	LA CROSSE	RUSH	KS0830000
HILLSBORO PD	HILLSBORO	MARION	KS0580100	LA CYGNE PD	LA CYGNE	LINN	KS0540300
HOISINGTON PD	HOISINGTON	BARTON	KS0050300	LAKIN PD	LAKIN	KEARNY	KS0470100
HOLTON PD	HOLTON	JACKSON	KS0430100	*SHERIFF'S OFFICE	LAKIN	KEARNY	KS0470000
*SHERIFF'S OFFICE	HOLTON	JACKSON	KS0430000	LANSING PD	LANSING	LEAVENWORTH	KS0520300
HOPE PD	HOPE	DICKINSON	KS0210600	LARNED PD	LARNED	PAWNEE	KS0730100
HORTON PD	HORTON	BROWN	KS0070200	*SHERIFF'S OFFICE	LARNED	PAWNEE	KS0730000
HOWARD PD	HOWARD	ELK	KS0250100	LAWRENCE PD	LAWRENCE	DOUGLAS	KS0230100
*SHERIFF'S OFFICE	HOWARD	ELK	KS0250000	*SHERIFF'S OFFICE	LAWRENCE	DOUGLAS	KS0230000
HOXIE CITY PD	HOXIE	SHERIDAN	KS0900100	*KANSAS UNIVERSITY PD	LAWRENCE	N/A	KS0230200
*SHERIFF'S OFFICE	HOXIE	SHERIDAN	KS0900000	LEAVENWORTH PD	LEAVENWORTH	LEAVENWORTH	KS0520100
HUGOTON PD	HUGOTON	STEVENS	KS0950100	*SHERIFF'S OFFICE	LEAVENWORTH	LEAVENWORTH	KS0520000
*SHERIFF'S OFFICE	HUGOTON	STEVENS	KS0950000	LEAWOOD PD	SHAWNEE MISSION	JOHNSON	KS0460200
HUMBOLDT PD	HUMBOLDT	ALLEN	KS0010100	LENEXA PD	LENEXA	JOHNSON	KS0461000
HUTCHINSON PD	HUTCHINSON	RENO	KS0780100	LEOTI PD	LEOTI	WICHITA	KS1020100
*SHERIFF'S OFFICE	HUTCHINSON	RENO	KS0780000	*SHERIFF'S OFFICE	LEOTI	WICHITA	KS1020000
*SOUTH HUTCHINSON PD	HUTCHINSON	RENO	KS0780200	LIBERAL PD	LIBERAL	SEWARD	KS0880100
INDEPENDENCE PD	INDEPENDENCE	MONTGOMERY	KS0630200	*SHERIFF'S OFFICE	LIBERAL	SEWARD	KS0880000
*SHERIFF'S OFFICE	INDEPENDENCE	MONTGOMERY	KS0630000	LINCOLN PD	LINCOLN	LINCOLN	KS0530100
INMAN PD	INMAN	MC PHERSON	KS0570800	*SHERIFF'S OFFICE	LINCOLN	LINCOLN	KS0530000
IOLA PD	IOLA	ALLEN	KS0010200	LINDSBORG PD	LINDSBORG	MC PHERSON	KS0570200
*SHERIFF'S OFFICE	IOLA	ALLEN	KS0010000	LOUISBURG PD	LOUISBURG	MIAMI	KS0610300
JETMORE PD	JETMORE	HODGEMAN	KS0420100				
*SHERIFF'S OFFICE	JETMORE	HODGEMAN	KS0420000				
JOHNSON COUNTY PARK PD	SHAWNEE MISSION	JOHNSON	KS0462000				
*ROELAND PARK PD	JOHNSON COUNTY	JOHNSON	KS0460800				
JOHNSON PD	JOHNSON	STANTON	KS0940100				

LAW ENFORCEMENT AGENCIES

KANSAS

AGENCY	ADDRESS	COUNTY	ORI	AGENCY	ADDRESS	COUNTY	ORI
LYNDON PD	LYNDON	OSAGE	KS0700400	OBERLIN PD	OBERLIN	DECATUR	KS0200100
*SHERIFF'S OFFICE	LYNDON	OSAGE	KS0700000	*SHERIFF'S OFFICE	OBERLIN	DECATUR	KS0200000
LYONS PD	LYONS	RICE	KS0800100	OGDEN PD	OGDEN	RILEY	KS0810300
*SHERIFF'S OFFICE	LYONS	RICE	KS0800000	OLATHE PD	OLATHE	JOHNSON	KS0460500
MADISON PD	MADISON	GREENWOOD	KS0370200	*SHERIFF'S OFFICE	OLATHE	JOHNSON	KS0460000
MANHATTAN PD	MANHATTAN	RILEY	KS0810100	*KANSAS HIGHWAY PATROL	OLATHE	N/A	KSKHP0100
*KANSAS STATE UNIVERSITY PD	MANHATTAN	N/A	KS0810200	OSAGE CITY PD	OSAGE CITY	OSAGE	KS0700100
*COUNTY PD	MANHATTAN	RILEY	KS0810000	OSAWATOMIE PD	OSAWATOMIE	MIAMI	KS0610200
MANKATO PD	MANKATO	JEWELL	KS0450100	OSBORNE PD	OSBORNE	OSBORNE	KS0710100
*SHERIFF'S OFFICE	MANKATO	JEWELL	KS0450000	*SHERIFF'S OFFICE	OSBORNE	OSBORNE	KS0710000
MARION PD	MARION	MARION	KS0580200	OSWEGO PD	OSWEGO	LABELLE	KS0500200
*SHERIFF'S OFFICE	MARION	MARION	KS0580000	*SHERIFF'S OFFICE	OSWEGO	LABELLE	KS0500000
MARQUETTE PD	MARQUETTE	MC PHERSON	KS0570600	OTTAWA PD	OTTAWA	FRANKLIN	KS0300100
MARSHAL'S OFFICE	AURORA	CLOUD	KS0150300	*SHERIFF'S OFFICE	OTTAWA	FRANKLIN	KS0300000
MARSHAL'S OFFICE	GLASCO	CLOUD	KS0150400	OVERBROOK PD	OVERBROOK	OSAGE	KS0700500
MARSHAL'S OFFICE	JAMESTOWN	CLOUD	KS0150500	OVERLAND PARK PD	SHAWNEE MISSION	JOHNSON	KS0460600
MARSHAL'S OFFICE	MILTONVALE	CLOUD	KS0150600	OXFORD PD	OXFORD	SUMNER	KS0960600
MARSHAL'S OFFICE	MCCUNE	CRAWFORD	KS0190600	PAOLA PD	PAOLA	MIAMI	KS0610100
MARSHAL'S OFFICE	SCRANTON	OSAGE	KS0700600	*SHERIFF'S OFFICE	PAOLA	MIAMI	KS0610000
MARSHAL'S OFFICE	WICHITA	SEDGWICK	KS0870400	PARSONS PD	PARSONS	LABELLE	KS0500100
MARYSVILLE PD	MARYSVILLE	MARSHALL	KS0590100	PATROL CAPITOL AREA SECURITY	TOPEKA	N/A	KSKHP0800
*SHERIFF'S OFFICE	MARYSVILLE	MARSHALL	KS0590000	PEABODY PD	PEABODY	MARION	KS0580300
MCPHERSON PD	MCPHERSON	MCPHERSON	KS0570100	PERRY LAKE PARK PD	MERIDEN	JEFFERSON	KS0440100
*SHERIFF'S OFFICE	MCPHERSON	MCPHERSON	KS0570000	PHILLIPSBURG PD	PHILLIPSBURG	PHILLIPS	KS0740100
MEADE PD	MEADE	MEADE	KS0600100	*SHERIFF'S OFFICE	PHILLIPSBURG	PHILLIPS	KS0740000
*SHERIFF'S OFFICE	MEADE	MEADE	KS0600000	PITTSBURG PD	PITTSBURG	CRAWFORD	KS0190100
MEDICINE LODGE PD	MEDICINE LODGE	BARBER	KS0040200	*KANSAS STATE COLLEGE CAMPSECURITY	PITTSBURG	N/A	KS0190700
*SHERIFF'S OFFICE	MEDICINE LODGE	BARBER	KS0040000	PLAINS PD	PLAINS	MEADE	KS0600200
MERIDEN PD	MERIDEN	JEFFERSON	KS0440300	PLAINVILLE PD	PLAINVILLE	ROOKS	KS0820100
*PERRY LAKE PARK PD	MERIDEN	JEFFERSON	KS0440100	PLEASANTON PD	PLEASANTON	LINN	KS0540200
MERRIAM PARK PATROL	MERRIAM	JOHNSON	KS0461400	PRAIRIE VILLAGE PD	SHAWNEE MISSION	JOHNSON	KS0460700
MERRIAM PD	MERRIAM	JOHNSON	KS0460300	PRATT PD	PRATT	PRATT	KS0760100
MINNEAPOLIS PD	MINNEAPOLIS	OTTAWA	KS0720200	*KANSAS FISH AND GAME LAW ENFORCEMENT DIVISION	PRATT	N/A	KS0760200
*SHERIFF'S OFFICE	MINNEAPOLIS	OTTAWA	KS0720000	*SHERIFF'S OFFICE	PRATT	PRATT	KS0760000
MISSION HILLS PD	KANSAS CITY	JOHNSON	KS0461300	QUINTER PD	QUINTER	GOVE	KS0320100
MISSION PD	SHAWNEE MISSION	JOHNSON	KS0460400	ROELAND PARK PD	JOHNSON COUNTY	JOHNSON	KS0460800
MISSION WOODS PD	SHAWNEE MISSION	JOHNSON	KS0462200	ROSSVILLE PD	ROSSVILLE	SHAWNEE	KS0890200
MOLINE PD	MOLINE	ELK	KS0250200	RUSSELL PD	RUSSELL	RUSSELL	KS0840100
MORAN PD	MORAN	ALLEN	KS0010300	*SHERIFF'S OFFICE	RUSSELL	RUSSELL	KS0840000
MOUND CITY PD	MOUND CITY	LINN	KS0540100	SABETHA PD	SABETHA	NEMAHA	KS0660100
*SHERIFF'S OFFICE	MOUND CITY	LINN	KS0540000	SALINA PD	SALINA	SALINE	KS0850100
MOUNDRIDGE PD	MOUNDRIDGE	MC PHERSON	KS0570400	*KANSAS HIGHWAY PATROL	SALINA	N/A	KSKHP0200
MULVANE PD	MULVANE	SUMNER	KS0960300	*SHERIFF'S OFFICE	SALINA	SALINE	KS0850000
NEODESHA PD	NEODESHA	WILSON	KS1030200	SCOTT CITY PD	SCOTT CITY	SCOTT	KS0860100
NESS CITY PD	NESS CITY	NESS	KS0680100	*SHERIFF'S OFFICE	SCOTT CITY	SCOTT	KS0860000
*SHERIFF'S OFFICE	NESS CITY	NESS	KS0680000	SEDAN PD	SEDAN	CHAUTAUQUA	KS0100100
NEWTON PD	NEWTON	HARVEY	KS0409100	*SHERIFF'S OFFICE	SEDAN	CHAUTAUQUA	KS0100000
*SHERIFF'S OFFICE	NEWTON	HARVEY	KS0400000	SEDGWICK PD	SEDGWICK	HARVEY	KS0400400
NICKERSON PD	NICKERSON	RENO	KS0780400	SENECA PD	SENECA	NEMAHA	KS0660200
NORTH NEWTON PD	NORTH NEWTON	HARVEY	KS0100600	*SHERIFF'S OFFICE	SENECA	NEMAHA	KS0660000
NORTON PD	NORTON	NORTON	KS0690100	SHARON SPRINGS PD	SHARON SPRINGS	WALLACE	KS1000100
*KANSAS HIGHWAY PATROL	NORTON	N/A	KSKHP0300	*SHERIFF'S OFFICE	SHARON SPRINGS	WALLACE	KS1000000
*SHERIFF'S OFFICE	NORTON	NORTON	KS0690000	SHAWNEE MISSION PD	SHAWNEE MISSION	JOHNSON	KS0462100
NORWICH PD	NORWICH	KINGMAN	KS0480300	*JOHNSON COUNTY PARK PD	SHAWNEE MISSION	JOHNSON	KS0462000
OAKLEY PD	OAKLEY	LOGAN	KS0550100	*LEAWOOD PD	SHAWNEE MISSION	JOHNSON	KS0460200
*SHERIFF'S OFFICE	OAKLEY	LOGAN	KS0550000				

CONTINUED

1 OF 8

LAW ENFORCEMENT AGENCIES

KANSAS

AGENCY	ADDRESS	COUNTY	ORI	AGENCY	ADDRESS	COUNTY	ORI
*MISSION WOODS PD	SHAWNEE MISSION	JOHNSON	KS0462200	SHERIFF'S OFFICE	LEAVENWORTH	LEAVENWORTH	KS0520000
*MISSION PD	SHAWNEE MISSION	JOHNSON	KS0460400	SHERIFF'S OFFICE	LINCOLN	LINCOLN	KS0530000
*OVERLAND PARK PD	SHAWNEE MISSION	JOHNSON	KS0460600	SHERIFF'S OFFICE	MOUND CITY	LINN	KS0540000
*PRAIRIE VILLAGE PD	SHAWNEE MISSION	JOHNSON	KS0460700	SHERIFF'S OFFICE	OAKLEY	LOGAN	KS0550000
*WESTWOOD HILLS PD	SHAWNEE MISSION	JOHNSON	KS0462300	SHERIFF'S OFFICE	EMPORIA	LYON	KS0560000
SHAWNEE PD	SHAWNEE	JOHNSON	KS0460900	SHERIFF'S OFFICE	MARION	MARION	KS0580000
SHERIFF'S OFFICE	IOLA	ALLEN	KS0010000	SHERIFF'S OFFICE	MARYSVILLE	MARSHALL	KS0590000
SHERIFF'S OFFICE	GARNETT	ANDERSON	KS0020000	SHERIFF'S OFFICE	MCPHERSON	MCPHERSON	KS0570000
SHERIFF'S OFFICE	ATCHISON	ATCHISON	KS0030000	SHERIFF'S OFFICE	MEADE	MEADE	KS0600000
SHERIFF'S OFFICE	GREAT BEND	BARTON	KS0050000	SHERIFF'S OFFICE	MELOIT	MITCHELL	KS0620000
SHERIFF'S OFFICE	MEDICINE LODGE	BARBER	KS0040000	SHERIFF'S OFFICE	PAOLA	MIAMI	KS0610000
SHERIFF'S OFFICE	FORT SCOTT	BOURBON	KS0060000	SHERIFF'S OFFICE	COUNCIL GROVE	MORRIS	KS0640000
SHERIFF'S OFFICE	HIAWATHA	BROWN	KS0070000	SHERIFF'S OFFICE	ELKHART	MORTON	KS0650000
SHERIFF'S OFFICE	EL DORADO	BUTLER	KS0080000	SHERIFF'S OFFICE	INDEPENDENCE	MONTGOMERY	KS0630000
SHERIFF'S OFFICE	COTTONWOOD FALLS	CHASE	KS0090000	SHERIFF'S OFFICE	ERIE	NEOSHO	KS0670000
SHERIFF'S OFFICE	COLUMBUS	CHEROKEE	KS0110000	SHERIFF'S OFFICE	NESS CITY	NESS	KS0680000
SHERIFF'S OFFICE	SEDAN	CHAUTAUQUA	KS0100000	SHERIFF'S OFFICE	SENECA	NEMAHA	KS0660000
SHERIFF'S OFFICE	ST. FRANCIS	CHEYENNE	KS0120000	SHERIFF'S OFFICE	NORTON	NORTON	KS0690000
SHERIFF'S OFFICE	ASHLAND	CLARK	KS0130000	SHERIFF'S OFFICE	LYNDON	OSAGE	KS0700000
SHERIFF'S OFFICE	CLAY CENTER	CLAY	KS0140000	SHERIFF'S OFFICE	OSBORNE	OSBORNE	KS0710000
SHERIFF'S OFFICE	CONCORDIA	CLOUD	KS0150000	SHERIFF'S OFFICE	OTTAWA	OTTAWA	KS0720000
SHERIFF'S OFFICE	BURLINGTON	COFFEY	KS0160000	SHERIFF'S OFFICE	LARNED	PAWNEE	KS0730000
SHERIFF'S OFFICE	COLDWATER	COMANCHE	KS0170000	SHERIFF'S OFFICE	PHILLIPSBURG	PHILLIPS	KS0740000
SHERIFF'S OFFICE	WINFIELD	COWLEY	KS0180000	SHERIFF'S OFFICE	WESTMORELAND	POTTAWATOMIE	KS0750000
SHERIFF'S OFFICE	GIRARD	CRAWFORD	KS0190000	SHERIFF'S OFFICE	PRATT	PRATT	KS0760000
SHERIFF'S OFFICE	OBERLIN	DECATUR	KS0200000	SHERIFF'S OFFICE	ATWOOD	RAWLINS	KS0770000
SHERIFF'S OFFICE	ABILENE	DICKINSON	KS0210000	SHERIFF'S OFFICE	BELLEVILLE	REPUBLIC	KS0790000
SHERIFF'S OFFICE	LAWRENCE	DOUGLAS	KS0230000	SHERIFF'S OFFICE	HUTCHINSON	RENO	KS0780000
SHERIFF'S OFFICE	TROY	DONIPHAN	KS0220000	SHERIFF'S OFFICE	LYONS	RICE	KS0800000
SHERIFF'S OFFICE	KINSLEY	EDWARDS	KS0240000	SHERIFF'S OFFICE	STOCKTON	ROOKS	KS0820000
SHERIFF'S OFFICE	ELLSWORTH	ELLSWORTH	KS0270000	SHERIFF'S OFFICE	LA CROSSE	RUSH	KS0830000
SHERIFF'S OFFICE	HAYS	ELLIS	KS0260000	SHERIFF'S OFFICE	RUSSELL	RUSSELL	KS0840000
SHERIFF'S OFFICE	HOWARD	ELK	KS0250000	SHERIFF'S OFFICE	SALINA	SALINE	KS0850000
SHERIFF'S OFFICE	GARDEN CITY	FINNEY	KS0280000	SHERIFF'S OFFICE	SCOTT CITY	SCOTT	KS0860000
SHERIFF'S OFFICE	DODGE CITY	FORD	KS0290000	SHERIFF'S OFFICE	LIBERAL	SEWARD	KS0880000
SHERIFF'S OFFICE	OTTAWA	FRANKLIN	KS0300000	SHERIFF'S OFFICE	WICHITA	SEDGWICK	KS0870000
SHERIFF'S OFFICE	JUNCTION CITY	GEARY	KS0310000	SHERIFF'S OFFICE	GOODLAND	SHERMAN	KS0910000
SHERIFF'S OFFICE	GOVE	GOVE	KS0320000	SHERIFF'S OFFICE	HOXIE	SHERIDAN	KS0900000
SHERIFF'S OFFICE	CIMARRON	GRAY	KS0350000	SHERIFF'S OFFICE	TOPEKA	SHAWNEE	KS0890000
SHERIFF'S OFFICE	EUREKA	GREENWOOD	KS0370000	SHERIFF'S OFFICE	SMITH CENTER	SMITH	KS0920000
SHERIFF'S OFFICE	HILL CITY	GRAHAM	KS0330000	SHERIFF'S OFFICE	HUGOTON	STEVENS	KS0950000
SHERIFF'S OFFICE	TRIBUNE	GREELEY	KS0360000	SHERIFF'S OFFICE	JOHNSON	STANTON	KS0940000
SHERIFF'S OFFICE	ULYSSES	GRANT	KS0340000	SHERIFF'S OFFICE	ST. JOHN	STAFFORD	KS0930000
SHERIFF'S OFFICE	ANTHONY	HARPER	KS0390000	SHERIFF'S OFFICE	WELLINGTON	SUMNER	KS0960000
SHERIFF'S OFFICE	NEWTON	HARVEY	KS0400000	SHERIFF'S OFFICE	COLBY	THOMAS	KS0970000
SHERIFF'S OFFICE	SUBLETTE	HASKELL	KS0410000	SHERIFF'S OFFICE	WA KEENEY	TREGO	KS0980000
SHERIFF'S OFFICE	SYRACUSE	HAMILTON	KS0380000	SHERIFF'S OFFICE	ALMA	WABAUNSEE	KS0990000
SHERIFF'S OFFICE	JETMORE	HODGEMAN	KS0420000	SHERIFF'S OFFICE	SHARON SPRINGS	WALLACE	KS1000000
SHERIFF'S OFFICE	HOLTON	JACKSON	KS0430000	SHERIFF'S OFFICE	WASHINGTON	WASHINGTON	KS1010000
SHERIFF'S OFFICE	MANKATO	JEWELL	KS0450000	SHERIFF'S OFFICE	FREDONIA	WILSON	KS1030000
SHERIFF'S OFFICE	OSKALOUSA	JEFFERSON	KS0440000	SHERIFF'S OFFICE	LEOTI	WICHITA	KS1020000
SHERIFF'S OFFICE	OLATHE	JOHNSON	KS0460000	SHERIFF'S OFFICE	YATES CENTER	WOODSON	KS1040000
SHERIFF'S OFFICE	LAKIN	KEARNY	KS0470000	SHERIFF'S OFFICE	KANSAS CITY	WYANDOTTE	KS1050000
SHERIFF'S OFFICE	GREENSBURG	KIOWA	KS0490000	SHERIFF'S OFFICE	SILVER LAKE	SHAWNEE	KS0890000
SHERIFF'S OFFICE	KINGMAN	KINGMAN	KS0480000	SHERIFF'S OFFICE	SMITH CENTER	SMITH	KS0920100
SHERIFF'S OFFICE	DIGHTON	LANE	KS0510000	*SHERIFF'S OFFICE	SMITH CENTER	SMITH	KS0920000
SHERIFF'S OFFICE	OSWEGO	LABETTE	KS0500000	SOLOMON PD	SOLOMON	DICKINSON	KS0210500

LAW ENFORCEMENT AGENCIES

KANSAS

AGENCY	ADDRESS	COUNTY	ORI	AGENCY	ADDRESS	COUNTY	ORI
SOUTH HUTCHINSON PD	HUTCHINSON	RENO	KS0780200	*SHERIFF'S OFFICE	WASHINGTON	WASHINGTON	KS1010000
SPRING HILL PD	SPRING HILL	JOHNSON	KS0461700	WATERVILLE PD	WATERVILLE	MARSHALL	KS0590400
ST. FRANCIS PD	ST. FRANCIS	CHEYENNE	KS0120100	WATHENA PD	WATHENA	DONIPHAN	KS0220300
*SHERIFF'S OFFICE	ST. FRANCIS	CHEYENNE	KS0120000	WELLINGTON PD	WELLINGTON	SUMNER	KS0960100
ST. JOHN PD	ST. JOHN	STAFFORD	KS0930200	*SHERIFF'S OFFICE	WELLINGTON	SUMNER	KS0960000
*SHERIFF'S OFFICE	ST. JOHN	STAFFORD	KS0930000	WELLSVILLE PD	WELLSVILLE	FRANKLIN	KS0300200
ST. MARYS PD	ST. MARYS	POTTAWATOMIE	KS0750100	WESTMORELAND PD	WESTMORELAND	POTTAWATOMIE	KS0750300
STAFFORD PD	STAFFORD	STAFFORD	KS0930100	*SHERIFF'S OFFICE	WESTMORELAND	POTTAWATOMIE	KS0750000
STERLING PD	STERLING	RICE	KS0800200	WESTWOOD PD	WESTWOOD	JOHNSON	KS0461100
STOCKTON PD	STOCKTON	ROOKS	KS0820200	WESTWOOD HILLS PD	SHAWNEE MISSION	JOHNSON	KS0462300
*SHERIFF'S OFFICE	STOCKTON	ROOKS	KS0820000	WICHITA PD	WICHITA	SEDGWICK	KS0870300
STRONG CITY PD	STRONG CITY	CHASE	KS0090200	WICHITA STATE UNIVERSITY PD	WICHITA	N/A	KS0870600
SUBLETTE PD	SUBLETTE	HASKELL	KS0410100	*KANSAS HIGHWAY PATROL	WICHITA	N/A	KS0870500
*SHERIFF'S OFFICE	SUBLETTE	HASKELL	KS0410000	*KANSAS TURNPIKE PATROL	WICHITA	N/A	KS0870700
SYRACUSE PD	SYRACUSE	HAMILTON	KS0380100	*EASTBOROUGH PD	WICHITA	SEDGWICK	KS0870600
*SHERIFF'S OFFICE	SYRACUSE	HAMILTON	KS0380000	*MARSHAL'S OFFICE	WICHITA	SEDGWICK	KS0870400
TONGANOXIE PD	TONGANOXIE	LEAVENWORTH	KS0520200	*SHERIFF'S OFFICE	WICHITA	SEDGWICK	KS0870000
TOPEKA PD	TOPEKA	SHAWNEE	KS0890100	WILSON PD	WILSON	ELLSWORTH	KS0270200
*KANSAS BUREAU OF INVESTIGATION	TOPEKA	N/A	KS0810000	WINFIELD PD	WINFIELD	COWLEY	KS0180200
*KANSAS ALCOHOLIC	TOPEKA	N/A	KS0890500	*SHERIFF'S OFFICE	WINFIELD	COWLEY	KS0180000
*KANSAS HIGHWAY PATROL STA HEADQUARTERS	TOPEKA	N/A	KS0890000	YATES CENTER PD	YATES CENTER	WOODSON	KS1040100
*KANSAS HIGHWAY PATROL FIELD HEADQUARTERS	TOPEKA	N/A	KS0890000	*SHERIFF'S OFFICE	YATES CENTER	WOODSON	KS1040000
*KANSAS FIRE MARSHAL	TOPEKA	N/A	KS0890400	FEDERAL AGENCIES			
*PATROL CAPITOL AREA SECURITY	TOPEKA	N/A	KS0890800	BUREAU OF ALCOHOL, TOBACCO AND FIREARMS	WICHITA	N/A	KSATF0200
*SHERIFF'S OFFICE	TOPEKA	SHAWNEE	KS0890000	BUREAU OF ALCOHOL, TOBACCO AND FIREARMS	KANSAS CITY	N/A	KSATF0190
TOWANDA PD	TOWANDA	BUTLER	KS0080400	DRUG ENFORCEMENT ADMINISTRATION	WICHITA	N/A	KSDEA0100
TRIBUNE PD	TRIBUNE	GREELEY	KS0360100	FORT LARNED NATIONAL HISTORIC SITE	LARNED	N/A	KS0100100
*SHERIFF'S OFFICE	TRIBUNE	GREELEY	KS0360000	FORT LEAVENWORTH	LEAVENWORTH	N/A	KSUSA0000
TROY PD	TROY	DONIPHAN	KS0220200	FORT RILEY	JUNCTION CITY	N/A	KSUSA0100
*SHERIFF'S OFFICE	TROY	DONIPHAN	KS0220000	INTERNAL REVENUE SERVICE INTELLIGENCE DIVISION	WICHITA	N/A	KSIRS4800
ULYSSES PD	ULYSSES	GRANT	KS0340100	KANSAS ARMY AMMO PLANT	PARSONS	N/A	KSUSA0200
*SHERIFF'S OFFICE	ULYSSES	GRANT	KS0340000	OLATHE USAF SITE	OLATHE	N/A	KSFAF00100
VALLEY CENTER PD	VALLEY CENTER	SEDGWICK	KS0870500	SECURITY POLICE BASE	MCCONNELL AIR FORCE BASE	N/A	KSFAF00200
VALLEY FALLS PD	VALLEY FALLS	JEFFERSON	KS0440200	SUNFLOWER ARMY AMMO PLANT	DE SOTO	N/A	KSUSA0300
VICTORIA PD	VICTORIA	ELLIS	KS0260300	U. S. SECRET SERVICE	WICHITA	N/A	KSUSA0300
WA KEENEY PD	WA KEENEY	TREGO	KS0980100	UNITED STATES MARSHAL	TOPEKA	N/A	KSUSA0300
*SHERIFF'S OFFICE	WA KEENEY	TREGO	KS0980000				
WAKEFIELD PD	WAKEFIELD	CLAY	KS0140200				
WAMEGO PD	WAMEGO	POTTAWATOMIE	KS0750200				
WASHINGTON PD	WASHINGTON	WASHINGTON	KS1010100				

LAW ENFORCEMENT AGENCIES

KENTUCKY

Table with columns: AGENCY, ADDRESS, COUNTY, ORI. Contains entries for STATE AND LOCAL AGENCIES including ADAIRVILLE PD, ALBANY PD, ALEXANDRIA PD, etc.

LAW ENFORCEMENT AGENCIES

KENTUCKY

Table with columns: AGENCY, ADDRESS, COUNTY, ORI. Contains entries for various agencies including CRAB ORCHARD PD, CRESCENT PARK PD, CRESCENT SPRINGS PD, etc.

LAW ENFORCEMENT AGENCIES

KENTUCKY

Table with 4 columns: AGENCY, ADDRESS, COUNTY, ORI. Lists various law enforcement agencies across Kentucky, including Hollow Creek PD, Hopkingsville PD, and the Kentucky State Police.

LAW ENFORCEMENT AGENCIES

KENTUCKY

Table with 4 columns: AGENCY, ADDRESS, COUNTY, ORI. Continues the list of law enforcement agencies from the previous page, including Kingsley PD, Lynnview PD, and the Kentucky State Police.

LAW ENFORCEMENT AGENCIES

KENTUCKY

AGENCY	ADDRESS	COUNTY	ORI	AGENCY	ADDRESS	COUNTY	ORI
PADUCAH PD	PADUCAH	MC CRACKEN	KY0730100	SHERIFF'S OFFICE	COLUMBIA	ADAIR	KY0010000
*MC CRACKEN COUNTY PD	PADUCAH	MC CRACKEN	KY0730200	SHERIFF'S OFFICE	SCOTTSVILLE	ALLEN	KY0020000
*SHERIFF'S OFFICE	PADUCAH	MC CRACKEN	KY0730000	SHERIFF'S OFFICE	LAWRENCEBURG	ANDERSON	KY0030000
PAINTSVILLE PD	PAINTSVILLE	JOHNSON	KY0580100	SHERIFF'S OFFICE	GLASGOW	BARREN	KY0050000
*SHERIFF'S OFFICE	PAINTSVILLE	JOHNSON	KY0580000	SHERIFF'S OFFICE	OWINGSVILLE	BATH	KY0060000
PARIS PD	PARIS	BOURBON	KY0090100	SHERIFF'S OFFICE	WICKLIFFE	BALLARD	KY0040000
*SHERIFF'S OFFICE	PARIS	BOURBON	KY0090000	SHERIFF'S OFFICE	PINEVILLE	BELL	KY0070000
PARK CITY PD	PARK CITY	BARREN	KY0050300	SHERIFF'S OFFICE	BURLINGTON	BOONE	KY0080000
PARK HILLS PD	COVINGTON	KENTON	KY0590600	SHERIFF'S OFFICE	DANVILLE	BOYLE	KY0110000
PEMBROKE PD	PEMBROKE	CHRISTIAN	KY0240300	SHERIFF'S OFFICE	PARIS	BOURBON	KY0090000
PERRY COUNTY PD	HAZARD	PERRY	KY0970300	SHERIFF'S OFFICE	BROOKSVILLE	BRACKEN	KY0120000
PERRYVILLE PD	PERRYVILLE	BOYLE	KY0110300	SHERIFF'S OFFICE	HARDINSBURG	BRECKINRIDGE	KY0140000
PEWEE VALLEY PD	PEWEE VALLEY	OLDHAM	KY0930300	SHERIFF'S OFFICE	JACKSON	BREATHITT	KY0130000
PHELPS PD	PHELPS	PIKE	KY0980400	SHERIFF'S OFFICE	MORGANTOWN	BUTLER	KY0160000
PIKE COUNTY PD	PIKEVILLE	PIKE	KY0980300	SHERIFF'S OFFICE	SHEPHERDSVILLE	BULLITT	KY0150000
PIKEVILLE PD	PIKEVILLE	PIKE	KY0980100	SHERIFF'S OFFICE	BARDWELL	CARLISLE	KY0200000
*KENTUCKY STATE POLICE	PIKEVILLE	N/A	KYKSP0900	SHERIFF'S OFFICE	CARROLLTON	CARROLL	KY0210000
*SHERIFF'S OFFICE	PIKEVILLE	PIKE	KY0980000	SHERIFF'S OFFICE	GRAYSON	CARTER	KY0220000
PINEVILLE PD	PINEVILLE	BELL	KY0070200	SHERIFF'S OFFICE	LIBERTY	CASEY	KY0230000
*SHERIFF'S OFFICE	PINEVILLE	BELL	KY0070000	SHERIFF'S OFFICE	MURRAY	CALLOWAY	KY0180000
PLANTATION PD	LOUISVILLE	JEFFERSON	KY0582000	SHERIFF'S OFFICE	NEWPORT	CAMPBELL	KY0190000
PLEASUREVILLE PD	PLEASUREVILLE	HENRY	KY0520300	SHERIFF'S OFFICE	PRINCETON	CALDWELL	KY0170000
POWDERLY PD	POWDERLY	MUHENBURG	KY0890400	SHERIFF'S OFFICE	HOPKINSVILLE	CHRISTIAN	KY0240000
PRESTONSBURG PD	PRESTONSBURG	FLOYD	KY0360100	SHERIFF'S OFFICE	ALBANY	CLINTON	KY0270000
*SHERIFF'S OFFICE	PRESTONSBURG	FLOYD	KY0360000	SHERIFF'S OFFICE	MANCHESTER	CLAY	KY0260000
PRINCETON PD	PRINCETON	CALDWELL	KY0170100	SHERIFF'S OFFICE	WINCHESTER	CLARK	KY0250000
*SHERIFF'S OFFICE	PRINCETON	CALDWELL	KY0170000	SHERIFF'S OFFICE	MARION	CRITTENDEN	KY0280000
PROSPECT PD	LOUISVILLE	JEFFERSON	KY0564500	SHERIFF'S OFFICE	BURKESVILLE	CUMBERLAND	KY0290000
PROVIDENCE PD	PROVIDENCE	WEBSTER	KY1170200	SHERIFF'S OFFICE	OWENSBORO	DAVISS	KY0300000
RACELAND PD	RACELAND	GREENUP	KY0450300	SHERIFF'S OFFICE	BROWNSVILLE	EDMONSON	KY0310000
RADCLIFF PD	RADCLIFF	HARDIN	KY0470200	SHERIFF'S OFFICE	SANDY HOOK	ELLIOTT	KY0320000
RAVENNA PD	RAVENNA	ESTILL	KY0330200	SHERIFF'S OFFICE	IRVINE	ESTILL	KY0330000
RICHLAWN PD	LOUISVILLE	JEFFERSON	KY0584200	SHERIFF'S OFFICE	FLEMINGSBURG	FLEMING	KY0350000
RICHMOND PD	RICHMOND	MADISON	KY0760200	SHERIFF'S OFFICE	PRESTONSBURG	FLOYD	KY0360000
*SHERIFF'S OFFICE	RICHMOND	MADISON	KY0760000	SHERIFF'S OFFICE	FRANKFORT	FRANKLIN	KY0370000
*KENTUCKY STATE POLICE	RICHMOND	N/A	KYKSP0700	SHERIFF'S OFFICE	HICKMAN	FULTON	KY0380000
RIDGEVIEW HEIGHTS PD	INDEPENDENCE	KENTON	KY0582400	SHERIFF'S OFFICE	LANCASTER	GARRARD	KY0400000
ROLLING HILLS PD	LOUISVILLE	JEFFERSON	KY0582300	SHERIFF'S OFFICE	WARSAW	GALLATIN	KY0390000
RUSSELL PD	RUSSELL	GREENUP	KY0450500	SHERIFF'S OFFICE	GREENSBURG	GREEN	KY0440000
RUSSELL SPRINGS PD	RUSSELL SPRINGS	RUSSELL	KY1040200	SHERIFF'S OFFICE	GREENUP	GREENUP	KY0450000
RUSSELLVILLE PD	RUSSELLVILLE	LOGAN	KY0710100	SHERIFF'S OFFICE	LEITCHFIELD	GRAYSON	KY0430000
*SHERIFF'S OFFICE	RUSSELLVILLE	LOGAN	KY0710000	SHERIFF'S OFFICE	MAYFIELD	GRAVES	KY0420000
SAINT MATTHEWS PD	SAINT MATTHEWS	JEFFERSON	KY0560300	SHERIFF'S OFFICE	WILLIAMSTOWN	GRANT	KY0410000
SALYERSVILLE PD	SALYERSVILLE	MAGOFFIN	KY0770100	SHERIFF'S OFFICE	CYNTHIANA	HARRISON	KY0490000
*SHERIFF'S OFFICE	SALYERSVILLE	MAGOFFIN	KY0770000	SHERIFF'S OFFICE	ELIZABETHTOWN	HARDIN	KY0470000
SANDY HOOK PD	SANDY HOOK	ELLIOTT	KY0320100	SHERIFF'S OFFICE	HARLAN	HARLAN	KY0480000
*SHERIFF'S OFFICE	SANDY HOOK	ELLIOTT	KY0320000	SHERIFF'S OFFICE	HAWESVILLE	HANCOCK	KY0460000
SCIENCE HILL PD	SCIENCE HILL	PULASKI	KY1000400	SHERIFF'S OFFICE	MUNFORDVILLE	HART	KY0500000
SCOTTSVILLE PD	SCOTTSVILLE	ALLEN	KY0020100	SHERIFF'S OFFICE	HENDERSON	HENDERSON	KY0510000
*SHERIFF'S OFFICE	SCOTTSVILLE	ALLEN	KY0020000	SHERIFF'S OFFICE	NEW CASTLE	HENRY	KY0520000
SEBREE PD	SEBREE	WEBSTER	KY1170400	SHERIFF'S OFFICE	CLINTON	HICKMAN	KY0530000
SENECA GARDENS PD	LOUISVILLE	JEFFERSON	KY0562700	SHERIFF'S OFFICE	MADISONVILLE	HOPKINS	KY0540000
SHELBYVILLE PD	SHELBYVILLE	SHELBY	KY1060100	SHERIFF'S OFFICE	MC KEE	JACKSON	KY0550000
SHEPHERDSVILLE PD	SHEPHERDSVILLE	BULLITT	KY0150100	SHERIFF'S OFFICE	LOUISVILLE	JEFFERSON	KY0560000
*BULLITT COUNTY PD	SHEPHERDSVILLE	BULLITT	KY0150400	SHERIFF'S OFFICE	NICHOLASVILLE	JESSAMINE	KY0570000
*HILLVIEW CITY PD	SHEPHERDSVILLE	BULLITT	KY0150500	SHERIFF'S OFFICE	PAINTSVILLE	JOHNSON	KY0580000
SHERIFF'S DEPARTMENT	LEXINGTON	FAYETTE	KY0340000				

LAW ENFORCEMENT AGENCIES

KENTUCKY

AGENCY	ADDRESS	COUNTY	ORI	AGENCY	ADDRESS	COUNTY	ORI
SHERIFF'S OFFICE	COVINGTON	KENTON	KY0590000	SHERIFF'S OFFICE	SPRINGFIELD	WASHINGTON	KY1150000
SHERIFF'S OFFICE	BARBOURVILLE	KNOX	KY0610000	SHERIFF'S OFFICE	DIXON	WEBSTER	KY1170000
SHERIFF'S OFFICE	HINDMAN	KNOTT	KY0600000	SHERIFF'S OFFICE	WILLIAMSBURG	WHITLEY	KY1180000
SHERIFF'S OFFICE	HODGENVILLE	LARUE	KY0620000	SHERIFF'S OFFICE	CAMPTON	WOLFE	KY1190000
SHERIFF'S OFFICE	LOUISA	LAWRENCE	KY0640000	SHERIFF'S OFFICE	VERSAILLES	WOODFORD	KY1200000
SHERIFF'S OFFICE	LONDON	LAUREL	KY0630000	SHIVELY PD	SHIVELY	JEFFERSON	KY0560400
SHERIFF'S OFFICE	BEATTYVILLE	LEE	KY0650000	SILVER GROVE PD	SILVER GROVE	CAMPBELL	KY0191000
SHERIFF'S OFFICE	HYDEN	LESLIE	KY0660000	SMITHLAND PD	SMITHLAND	LIVINGSTON	KY0700100
SHERIFF'S OFFICE	VANCEBURG	LEWIS	KY0680000	*SHERIFF'S OFFICE	SMITHLAND	LIVINGSTON	KY0700000
SHERIFF'S OFFICE	WHITESBURG	LETCHER	KY0670000	SMITHS GROVE PD	SMITHS GROVE	WARREN	KY1140300
SHERIFF'S OFFICE	SMITHLAND	LIVINGSTON	KY0700000	SOMERSET PD	SOMERSET	PULASKI	KY1000100
SHERIFF'S OFFICE	STANFORD	LINCOLN	KY0690000	*SHERIFF'S OFFICE	SOMERSET	PULASKI	KY1000000
SHERIFF'S OFFICE	RUSSELLVILLE	LOGAN	KY0710000	SOUTH FORT MITCHELL PD	FORT MITCHELL	KENTON	KY0590800
SHERIFF'S OFFICE	EDDYVILLE	LYON	KY0720000	SOUTH SHORE PD	SOUTH SHORE	GREENUP	KY0450400
SHERIFF'S OFFICE	BENTON	MARSHALL	KY0790000	SOUTHGATE PD	SOUTHGATE	CAMPBELL	KY0190800
SHERIFF'S OFFICE	INEZ	MARTIN	KY0800000	SPARTA PD	SPARTA	GALLATIN	KY0390200
SHERIFF'S OFFICE	LEBANON	MARION	KY0780000	SPRINGFIELD PD	SPRINGFIELD	WASHINGTON	KY1150100
SHERIFF'S OFFICE	MAYSVILLE	MASON	KY0810000	*SHERIFF'S OFFICE	SPRINGFIELD	WASHINGTON	KY1150000
SHERIFF'S OFFICE	RICHMOND	MADISON	KY0760000	ST. REGIS PARK PD	LOUISVILLE	JEFFERSON	KY0561300
SHERIFF'S OFFICE	SALYERSVILLE	MAGOFFIN	KY0770000	STAMPING GROUND PD	STAMPING GROUND	SCOTT	KY1050200
SHERIFF'S OFFICE	CALHOUN	MC LEAN	KY0750000	STANFORD PD	STANFORD	LINCOLN	KY0690100
SHERIFF'S OFFICE	PADUCAH	MC CRACKEN	KY0730000	*SHERIFF'S OFFICE	STANFORD	LINCOLN	KY0690000
SHERIFF'S OFFICE	WHITLEY CITY	MC CREARY	KY0740000	STANTON PD	STANTON	POWELL	KY0990100
SHERIFF'S OFFICE	BRANDENBURG	MEADE	KY0820000	*SHERIFF'S OFFICE	STANTON	POWELL	KY0990000
SHERIFF'S OFFICE	EDMONTON	METCALFE	KY0850000	STATE PENITENTIARY	EDDYVILLE	N/A	KY0720100
SHERIFF'S OFFICE	FRENCHBURG	MENIFEE	KY0830000	STATE REFORMATORY	LA GRANGE	N/A	KY0930200
SHERIFF'S OFFICE	HARRODSBURG	MERCER	KY0840000	STRATHMOOR VILLAGE PD	LOUISVILLE	JEFFERSON	KY0563600
SHERIFF'S OFFICE	MOUNT STERLING	MONTGOMERY	KY0870000	STURGIS PD	STURGIS	UNION	KY1130200
SHERIFF'S OFFICE	TOMPKINSVILLE	MONROE	KY0860000	TAYLOR MILL PD	COVINGTON	KENTON	KY0591100
SHERIFF'S OFFICE	WEST LIBERTY	MORGAN	KY0880000	TAYLORSVILLE PD	TAYLORSVILLE	SPENCER	KY1080100
SHERIFF'S OFFICE	GREENVILLE	MUHENBERG	KY0890000	*SHERIFF'S OFFICE	TAYLORSVILLE	SPENCER	KY1080000
SHERIFF'S OFFICE	BARSTOWN	NELSON	KY0900000	THOMAS MOORE COLLEGE PD	KENTON	LAKESIDE PARK	KY0592500
SHERIFF'S OFFICE	CARLISLE	NICHOLAS	KY0910000	TOMPKINSVILLE PD	TOMPKINSVILLE	MONROE	KY0860100
SHERIFF'S OFFICE	HARTFORD	OHIO	KY0920000	*SHERIFF'S OFFICE	TOMPKINSVILLE	MONROE	KY0860000
SHERIFF'S OFFICE	LA GRANGE	OLDHAM	KY0930000	TRENTON PD	TRENTON	TODD	KY1100400
SHERIFF'S OFFICE	BOONEVILLE	OWSLEY	KY0950000	UNIONTOWN PD	UNIONTOWN	UNION	KY1130300
SHERIFF'S OFFICE	OWENTON	OWEN	KY0940000	UNIV OF LOUISVILLE PD	LOUISVILLE	JEFFERSON	KY0561500
SHERIFF'S OFFICE	FALMOUTH	PENDLETON	KY0960000	SECURITY DEPT			
SHERIFF'S OFFICE	HAZARD	PERRY	KY0970000	UNIVERSITY OF KENTUCKY PD	LEXINGTON	N/A	KY0340300
SHERIFF'S OFFICE	PIKEVILLE	PIKE	KY0980000	VANCEBURG PD	VANCEBURG	LEWIS	KY0680100
SHERIFF'S OFFICE	STANTON	POWELL	KY0990000	*SHERIFF'S OFFICE	VANCEBURG	LEWIS	KY0680000
SHERIFF'S OFFICE	SOMERSET	PULASKI	KY1000000	VERSAILLES PD	VERSAILLES	WOODFORD	KY1200100
SHERIFF'S OFFICE	MOREHEAD	ROWAN	KY1030000	*SHERIFF'S OFFICE	VERSAILLES	WOODFORD	KY1200000
SHERIFF'S OFFICE	MOUNT OLIVET	ROBERTSON	KY1010000	*WOODFORD COUNTY PD	VERSAILLES	WOODFORD	KY1200300
SHERIFF'S OFFICE	MOUNT VERNON	ROCKCASTLE	KY1020000	VICCO PD	VICCO	PERRY	KY0970200
SHERIFF'S OFFICE	JAMESTOWN	RUSSELL	KY1040000	VILLA HILLS PD	LUDLOW	KENTON	KY0591200
SHERIFF'S OFFICE	GEORGETOWN	SCOTT	KY1050000	VINE GROVE PD	VINE GROVE	HARDIN	KY0470200
SHERIFF'S OFFICE	SHELBYVILLE	SHELBY	KY1060000	WALTON PD	WALTON	BOONE	KY0080300
SHERIFF'S OFFICE	FRANKLIN	SIMPSON	KY1070000	WARSAW PD	WARSAW	GALLATIN	KY0390100
SHERIFF'S OFFICE	TAYLORSVILLE	SPENCER	KY1080000	*SHERIFF'S OFFICE	WARSAW	GALLATIN	KY0390000
SHERIFF'S OFFICE	CAMPBELLSVILLE	TAYLOR	KY1090000	WAYLAND PD	WAYLAND	FLOYD	KY0360400
SHERIFF'S OFFICE	ELKTON	TODD	KY1100000	WELLINGTON PD	LOUISVILLE	JEFFERSON	KY0563500
SHERIFF'S OFFICE	BEDFORD	TRIMBLE	KY1120000	WEST LIBERTY PD	WEST LIBERTY	MORGAN	KY0880100
SHERIFF'S OFFICE	CADIZ	TRIGG	KY1110000	*SHERIFF'S OFFICE	WEST LIBERTY	MORGAN	KY0880000
SHERIFF'S OFFICE	MORGANFIELD	UNION	KY1130000	WEST POINT PD	WEST POINT	HARDIN	KY0470400
SHERIFF'S OFFICE	BOWLING GREEN	WARREN	KY1140000	WESTERN KENTUCKY	BOWLING GREEN	WARREN	KY1140200
SHERIFF'S OFFICE	MONTICELLO	WAYNE	KY1160000	UNIVERSICAMPUS PD			

LAW ENFORCEMENT AGENCIES

KENTUCKY

AGENCY	ADDRESS	COUNTY	ORI	AGENCY	ADDRESS	COUNTY	ORI
WESTWOOD PD	LOUISVILLE	JEFFERSON	KY0562200	BUREAU OF ALCOHOL, TOBACCO AND FIREARMS	PIKEVILLE	N/A	KYATF0700
WHEELWRIGHT PD	WHEELWRIGHT	FLOYD	KY0360200	BUREAU OF ALCOHOL, TOBACCO AND FIREARMS	LEXINGTON	N/A	KYATF0400
WHIPPS MILLGATE PD	LOUISVILLE	JEFFERSON	KY0562900	BUREAU OF ALCOHOL, TOBACCO AND FIREARMS	MADISONVILLE	N/A	KYATF0500
WHITESBURG PD	WHITESBURG	LETCHER	KY0670100	BUREAU OF ALCOHOL, TOBACCO AND FIREARMS	PADUCAH	N/A	KYATF0600
*LETCHER COUNTY PD	WHITESBURG	LETCHER	KY0670500	BUREAU OF ALCOHOL, TOBACCO AND FIREARMS	LOUISVILLE	N/A	KYATF0200
*SHERIFF'S OFFICE	WHITESBURG	LETCHER	KY0670000	BUREAU OF ALCOHOL, TOBACCO AND FIREARMS	PINEVILLE	N/A	KYATF0800
WHITESVILLE PD	WHITESVILLE	DAVISS	KY0300200	BUREAU OF ALCOHOL, TOBACCO AND FIREARMS	ASHLAND	N/A	KYATF0100
WHITLEY CITY PD	WHITLEY CITY	MC CREARY	KY0740100	BUREAU OF ALCOHOL, TOBACCO AND FIREARMS	BOWLING GREEN	N/A	KYATF0300
*MC CREARY COUNTY PD	WHITLEY CITY	MC CREARY	KY0740200	CAMP BRECKINRIDGE	MORGANFIELD	N/A	KYUSA0100
*SHERIFF'S OFFICE	WHITLEY CITY	MC CREARY	KY0740000	FBI	LOUISVILLE	N/A	KYFBI500
WICKLIFFE PD	WICKLIFFE	BALLARD	KY0040100	*FORT CAMPBELL	CLARKSVILLE, TENN.	N/A	KYUSA0200
*SHERIFF'S OFFICE	WICKLIFFE	BALLARD	KY0040000	FORT KNOX	FORT KNOX	N/A	KYUSA0300
WILDERS PD	NEWPORT	CAMPBELL	KY0191200	INTERNAL REVENUE SERVICE INTELLIGENCE DIVISION	COVINGTON	N/A	KYIRS4400
WILDWOOD CITY PD	LOUISVILLE	JEFFERSON	KY0562100	INTERNAL REVENUE SERVICE INTELLIGENCE DIVISION	LOUISVILLE	N/A	KYIRS6100
WILLIAMSBURG PD	WILLIAMSBURG	WHITLEY	KY1180200	LEXINGTON BLUE GR AD	AVON	N/A	KYUSA0400
*SHERIFF'S OFFICE	WILLIAMSBURG	WHITLEY	KY1180000	LOUISVILLE ARMY DEPOT	LOUISVILLE	N/A	KYUSA0500
WILLIAMSTOWN PD	WILLIAMSTOWN	GRANT	KY0410100	MAMMOTH CAVE NATIONAL PAR	MAMMOTH CAVE	N/A	KYDI00100
*SHERIFF'S OFFICE	WILLIAMSTOWN	GRANT	KY0410000	U. S. CUSTOMS SERVICE INSPECTION AND CONTROL	LOUISVILLE	N/A	KYUSC0100
WILMORE PD	WILMORE	JESSAMINE	KY0570200	U. S. SECRET SERVICE	LOUISVILLE	N/A	KYSS20900
WINCHESTER PD	WINCHESTER	CLARK	KY0250100	UNITED STATES MARSHAL	LOUISVILLE	N/A	KYUSM0100
*SHERIFF'S OFFICE	WINCHESTER	CLARK	KY0250000	UNITED STATES MARSHAL	LEXINGTON	N/A	KYUSM0200
WINGO PD	WINGO	GRAVES	KY0420200	UNITED STATES MARSHAL	LOUISVILLE	N/A	KYUSMLV00
WINSTON PARK PD	COVINGTON	KENTON	KY0592100				
WOODFORD COUNTY PD	VERSAILLES	WOODFORD	KY1200300				
WOODLAND HILLS PD	LOUISVILLE	JEFFERSON	KY0564800				
WOODLAWN PARK PD	LOUISVILLE	JEFFERSON	KY0561400				
WORTHINGTON PD	WORTHINGTON	GREENUP	KY0450600				
WURLAND PD	WURLAND	GREENUP	KY0450700				
FEDERAL AGENCIES							
BLUE GRASS DEPOT	FORT ESTILL	N/A	KYUSA0000				
BUREAU OF ALCOHOL, TOBACCO AND FIREARMS	SOMERSET	N/A	KYATF0900				

LAW ENFORCEMENT AGENCIES

LOUISIANA

AGENCY	ADDRESS	COUNTY	ORI	AGENCY	ADDRESS	COUNTY	ORI
STATE AND LOCAL AGENCIES							
ABBEVILLE PD	ABBEVILLE	VERMILLION	LA0570100	CALVIN PD	CALVIN	WINN	LA0640300
*SHERIFF'S OFFICE	ABBEVILLE	VERMILLION	LA0570000	CAMERON PD	CAMERON	CAMERON	LA0120100
ABITA SPRINGS PD	ABITA SPRINGS	ST. TAMMANY	LA0520600	*SHERIFF'S OFFICE	CAMERON	CAMERON	LA0120000
ADDIS PD	ADDIS	WEST BATON ROUGE	LA0610300	CAMPTI PD	CAMPTI	NATCHITOCHE	LA0350200
ALBANY PD	ALBANY	LIVINGSTON	LA0320400	CANKTON PD	SUNSET	ST. LANDRY	LA0491200
ALEXANDRIA PD	ALEXANDRIA	RAPIDES	LA0400100	CARENCO PD	CARENCO	LAFAYETTE	LA0280200
*LOUISIANA STATE UNIVERSIT	ALEXANDRIA	N/A	LA0401400	CASTOR PD	CASTOR	BIENVILLE	LA0070400
*STATE POLICE, TROOP E	ALEXANDRIA	N/A	LALSP0900	CENTENARY COLLEGE PD	SHREVEPORT	BOSSIER	LA0080800
*SHERIFF'S OFFICE	ALEXANDRIA	RAPIDES	LA0400000	CHATAIGNIER PD	CHATAIGNIER	EVANGELINE	LA0200600
AMITE PD	AMITE	TANGIPAOHA	LA0530400	CHATHAM PD	CHATHAM	JACKSON	LA0250200
*SHERIFF'S OFFICE	AMITE	TANGIPAOHA	LA0530000	CHENEYVILLE PD	CHENEYVILLE	RAPIDES	LA0400500
ANGIE PD	ANGIE	WASHINGTON	LA0590400	CHOUDRANT PD	CHOUDRANT	N/A	LA0310400
ARCADIA PD	ARCADIA	BIENVILLE	LA0070100	*MARTIN PD	CHOUHATTA	RED RIVER	LA0410400
*SHERIFF'S OFFICE	ARCADIA	BIENVILLE	LA0070000	CHURCH POINT PD	CHURCH POINT	ACADIA	LA0010300
ARNAUDVILLE PD	ARNAUDVILLE	ST. LANDRY	LA0490300	CLARENCE PD	CLARENCE	NATCHITOCHE	LA0350400
ASHLAND PD	ASHLAND	NATCHITOCHE	LA0350700	CLARKS PD	CLARKS	CALDWELL	LA0110200
ATHENS PD	ATHENS	CLATBORNE	LA0140300	CLAYTON PD	CLAYTON	CONCORDIA	LA0150300
BAKER PD	BAKER	EAST BATON ROUGE	LA0170100	CLINTON PD	CLINTON	EAST FELICIANA	LA0190100
BALDWIN PD	BALDWIN	ST. MARY	LA0510500	*SHERIFF'S OFFICE	CLINTON	EAST FELICIANA	LA0190000
BALL PD	BALL	RAPIDES	LA0401000	COLFAX PD	COLFAX	GRANT	LA0220100
BASILE PD	BASILE	EVANGELINE	LA0200100	*SHERIFF'S OFFICE	COLFAX	GRANT	LA0220000
BASKIN PD	BASKIN	FRANKLIN	LA0210400	COLLINSTON PD	COLLINSTON	MOREHOUSE	LA0340400
BASTROP PD	BASTROP	MOREHOUSE	LA0340100	COLUMBIA PD	COLUMBIA	CALDWELL	LA0110100
*SHERIFF'S OFFICE	BASTROP	MOREHOUSE	LA0340000	*SHERIFF'S OFFICE	COLUMBIA	CALDWELL	LA0110000
BATON ROUGE PD	BATON ROUGE	EAST BATON ROUGE	LA0170200	CONVERSE PD	CONVERSE	SABINE	LA0430300
*SHERIFF'S OFFICE	BATON ROUGE	EAST BATON ROUGE	LA0170000	COTTON VALLEY PD	COTTON VALLEY	WEBSTER	LA0600300
*SOUTHERN UNIVERSITY PD	BATON ROUGE	EAST BATON ROUGE	LA0170600	COTTONPORT PD	OTTONPORT	AVOUELLES	LA0050400
*DEPARTMENT OF PUBLIC SAFETY HEADQUARTERS	BATON ROUGE	N/A	LADPS0000	COUSHATTA PD	COUSHATTA	RED RIVER	LA0410100
*LOUISIANA STATE UNIVERSITMEDICAL CENTER PD	BATON ROUGE	N/A	LA0170500	*EDGEFIELD PD	COUSHATTA	RED RIVER	LA0410200
*LOUISIANA STATE UNIVERSIT	BATON ROUGE	N/A	LA0170400	*SHERIFF'S OFFICE	COUSHATTA	RED RIVER	LA0410000
*LOUISIANA STATE POLICE HEADQUARTERS	BATON ROUGE	N/A	LALSP0000	COVINGTON PD	COVINGTON	ST. TAMMANY	LA0520100
*STATE POLICE, TROOP A	BATON ROUGE	N/A	LALSP0400	*STATE POLICE, TROOP L	COVINGTON	N/A	LALSP1200
BELCHER PD	BELCHER	CADDO	LA0090500	*SHERIFF'S OFFICE	COVINGTON	ST. TAMMANY	LA0520000
BENTON PD	BENTON	BOSSIER	LA0080200	CROWLEY PD	CROWLEY	ACADIA	LA0010100
*SHERIFF'S OFFICE	BENTON	BOSSIER	LA0080000	*SHERIFF'S OFFICE	CROWLEY	ACADIA	LA0010000
BERNICE PD	BERNICE	UNION	LA0560200	*STATE POLICE, TROOP N	CROWLEY	N/A	LALSP0100
BERWICK PD	BERWICK	ST. MARY	LA0510100	CULLEN PD	CULLEN	WEBSTER	LA0600400
BIENVILLE PD	BIENVILLE	BIENVILLE	LA0070800	DE QUINCY PD	DE QUINCY	CALCASIEU	LA0100100
BLANCHARD PD	BLANCHARD	CADDO	LA0090400	DE RIDDER PD	DE RIDDER	BEAUREGARD	LA0060100
BOGALUSA PD	BOGALUSA	WASHINGTON	LA0590100	*SHERIFF'S OFFICE	DE RIDDER	BEAUREGARD	LA0060000
BONITA PD	BONITA	MOREHOUSE	LA0340300	DELCAMBRE PD	DELCAMBRE	VERMILLION	LA0570300
BOSSIER CITY PD	BOSSIER CITY	BOSSIER	LA0080100	DELGADO JUNIOR COLLEGE PD	NEW ORLEANS	ORLEANS	LA0360200
BOYCE PD	BOYCE	RAPIDES	LA0400300	DELHI PD	DELHI	RICHLAND	LA0420100
BREAUX BRIDGE PD	BREAUX BRIDGE	ST. MARTIN	LA0500100	*STATE POLICE, TROOP O	DELHI	N/A	LALSP1400
BROUSSARD PD	BROUSSARD	LAFAYETTE	LA0280100	DELTA PD	DELTA	MADISON	LA0330200
BRUSLEY PD	BRUSLEY	WEST BATON ROUGE	LA0610200	DENHAM SPRINGS PD	DENHAM SPRINGS	LIVINGSTON	LA0320100
BRYCELAND PD	BRYCELAND	BIENVILLE	LA0070700	DEPARTMENT OF PUBLIC SAFETY HEADQUARTERS	BATON ROUGE	N/A	LADPS0000
BUNKIE PD	BUNKIE	AVOUELLES	LA0050100	DEPARTMENT OF PUBLIC SAFETY	NEW ORLEANS	N/A	LADPS0100
				DIXIE INN PD	MINDEN	WEBSTER	LA0600800
				DODSON PD	DODSON	WINN	LA0640200
				DONALDSONVILLE PD	DONALDSONVILLE	ASCENSION	LA0030100
				*SHERIFF'S OFFICE	DONALDSONVILLE	ASCENSION	LA0030000
				DOWNSVILLE PD	DOWNSVILLE	UNION	LA0560800
				DOYLINE PD	DOYLINE	WEBSTER	LA0600500
				DRY PRONG PD	DRY PRONG	GRANT	LA0220300

LAW ENFORCEMENT AGENCIES

AGENCY	ADDRESS	COUNTY	ORI
DUBACH PD	DUBACH	N/A	LA0310100
DUBBERLY PD	DUBBERLY	WEBSTER	LA0601000
DUSON PD	DUSON	LAFAYETTE	LA0280400
EAST HODGE PD	HODGE	JACKSON	LA0250700
EDGEFIELD PD	COUSHATTA	RED RIVER	LA0410200
ELIZABETH PD	ELIZABETH	ALLEN	LA0020400
ELTON PD	ELTON	JEFFERSON	LA0270100
EPPS PD	EPPS	WEST CARROLL	LA0620200
ERATH PD	ERATH	VERMILLION	LA0570400
EROS PD	EROS	JACKSON	LA0250500
ESTHERWOOD PD	ESTHERWOOD	ACADIA	LA0010500
EUNICE PD	EUNICE	ST. LANDRY	LA0490100
*LOUISIANA STATE UNIVERSIT	EUNICE	N/A	LA0491300
EVERGREEN PD	EVERGREEN	AVOYELLES	LA0050800
FARMERVILLE PD	FARMERVILLE	UNION	LA0560100
*SHERIFF'S OFFICE	FARMERVILLE	UNION	LA0560000
FENTON PD	FENTON	JEFFERSON	LA0270500
FERRIDAY PD	FERRIDAY	CONCORDIA	LA0150100
FISHER PD	FISHER	SABINE	LA0430700
FLORIEN PD	FLORIEN	SABINE	LA0430500
FOLSOM PD	FOLSOM	ST. TAMMANY	LA0520700
FORDOCHE PD	FORDOCHE	POINTE COUPEE	LA0390400
FOREST HILL PD	FOREST HILL	RAPIDES	LA0400800
FOREST PD	FOREST	WEST CARROLL	LA0620400
FRANKLIN PD	FRANKLIN	ST.MARY	LA0510200
*STATE POLICE, TROOP C	FRANKLIN	N/A	LALS1100
*SHERIFF'S OFFICE	FRANKLIN	ST. MARY	LA0510000
FRANKLINTON PD	FRANKLINTON	WASHINGTON	LA0590200
*SHERIFF'S OFFICE	FRANKLINTON	WASHINGTON	LA0590000
FRENCH SETTLEMENT PD	FRENCH	LIVINGSTON	LA0320700
GEORGETOWN PD	GEORGETOWN	GRANT	LA0220400
GIBSLAND PD	GIBSLAND	BIENVILLE	LA0070200
*MOUNT LEBANON PD	GIBSLAND	BIENVILLE	LA0070600
GILBERT PD	GILBERT	FRANKLIN	LA0210300
GILLIAM PD	GILLIAM	CADDO	LA0091100
GLENMORA PD	GLENMORA	RAPIDES	LA0400600
*MCNARY PD	GLENMORA	RAPIDES	LA0400900
GOLDEN MEADOW PD	GOLDEN MEADOW	LAFOURCHE	LA0290100
GOLDONNA PD	GOLDONNA	NATCHITOCHES	LA0350500
GONZALES PD	GONZALES	ASCENSION	LA0030200
GOODWILL PD	GOODWILL	WEST CARROLL	LA0620600
GRAMBLING PD	GRAMBLING	N/A	LA0310300
GRAMBLING STATE UNIVERSIT	GRAMBLING	N/A	LA0310600
GRAMERCY PD	GRAMERCY	ST. JAMES	LA0470200
GRAND CANE PD	GRAND CANE	DESOTO	LA0160300
GRAND COTEAU PD	GRAND COTEAU	ST. LANDRY	LA0490900
GRAND ISLE PD	GRAND ISLE	JEFFERSON	LA0260500
GRAYSON PD	GRAYSON	CALDWELL	LA0110300
GREENSBURG PD	GREENSBURG	ST. HELENA	LA0480100
*SHERIFF'S OFFICE	GREENSBURG	ST. HELENA	LA0460000
GREENWOOD PD	GREENWOOD	CADDO	LA0091000
GRETNA PD	GRETNA	JEFFERSON	LA0260100
*SHERIFF'S OFFICE	GRETNA	JEFFERSON	LA0260000
GROSSE TETE PD	GROSSE TETE	IBERVILLE	LA0240400
GUEYDAN PD	GUEYDAN	VERMILLION	LA0570500

LOUISIANA

AGENCY	ADDRESS	COUNTY	ORI
HALL SUMMIT PD	HALL SUMMIT	RED RIVER	LA0410300
HAMMOND PD	HAMMOND	TANGIPAOHA	LA0530100
*SOUTHEASTERN LOUISIANA COLLEGE PD	HAMMOND	TANGIPAOHA	LA0530900
HARAHAN PD	HARAHAN	JEFFERSON	LA0260200
HARRISONBURG PD	HARRISONBURG	CATAHOULA	LA0130300
*SHERIFF'S OFFICE	HARRISONBURG	CATAHOULA	LA0130000
HAUGHTON PD	HAUGHTON	BOSSIER	LA0080400
HAYNESVILLE PD	HAYNESVILLE	CLAIBORNE	LA0140100
HEFLIN PD	HEFLIN	WEBSTER	LA0600900
HENDERSON PD	HENDERSON	ST. MARTIN	LA0500400
HESSMER PD	HESSMER	AVOYELLES	LA0050700
HODGE PD	HODGE	JACKSON	LA0250400
*EAST HODGE PD	HODGE	JACKSON	LA0250700
*NORTH HODGE PD	HODGE	JACKSON	LA0250300
HOMER PD	HOMER	CLATBORNE	LA0140200
*SHERIFF'S OFFICE	HOMER	CLAIBORNE	LA0140000
HORNBECK PD	HORNBECK	VERNON	LA0580400
HOSSTON PD	HOSSTON	CADDO	LA0090700
HOUMA PD	HOUMA	TERREBONNE	LA0550100
*SHERIFF'S OFFICE	HOUMA	TERREBONNE	LA0550000
IDA PD	IDA	CADDO	LA0090800
INDEPENDENCE PD	INDEPENDENCE	TANGIPAOHA	LA0530500
IOTA PD	IOTA	ACADIA	LA0010400
IOWA PD	IOWA	CALCASIEU	LA0100700
JACKSON PD	JACKSON	EAST FELICIANA	LA0190200
JAMESTOWN PD	JAMESTOWN	BIENVILLE	LA0070500
JEANERETTE PD	JEANERETTE	IBERIA	LA0230200
JENA PD	JENA	N/A	LA0300100
*SHERIFF'S OFFICE	JENA	LA SALLE	LA0300000
JENNINGS PD	JENNINGS	JEFFERSON	LA0270200
*SHERIFF'S OFFICE	JENNINGS	JEFFERSON	LA0270000
JONESBORO PD	JONESBORO	JACKSON	LA0250100
*SHERIFF'S OFFICE	JONESBORO	JACKSON	LA0250000
JONESVILLE PD	JONESVILLE	CATAHOULA	LA0130100
JUNCTION CITY PD	JUNCTION CITY	UNION	LA0560500
KAPLAN PD	KAPLAN	VERMILLION	LA0570200
KEATCHIE PD	KEATCHIE	DESOTO	LA0160500
KENNER PD	KENNER	JEFFERSON	LA0260300
KENTWOOD PD	KENTWOOD	TANGIPAOHA	LA0530200
KILBOURNE PD	KILBOURNE	WEST CARROLL	LA0620300
KINDER PD	KINDER	ALLEN	LA0020100
KROTZ SPRINGS PD	KROTZ SPRINGS	ST. LANDRY	LA0490800
LAFAYETTE PD	LAFAYETTE	LAFAYETTE	LA0280300
*SHERIFF'S OFFICE	LAFAYETTE	LAFAYETTE	LA0280000
*UNIVERSITY OF SOUTHWESTERLOUISIANA PD	LAFAYETTE	LAFAYETTE	LA0280700
*STATE POLICE, TROOP I	LAFAYETTE	N/A	LALSP0500
LAFITTE PD	LAFITTE	JEFFERSON	LA0260600
LAKE ARTHUR PD	LAKE ARTHUR	JEFFERSON	LA0270300
LAKE CHARLES PD	LAKE CHARLES	CALCASIEU	LA0100200
*SHERIFF'S OFFICE	LAKE CHARLES	CALCASIEU	LA0100000
*MCNEESE STATE UNIVERSITY	LAKE CHARLES	N/A	LA0100800
*STATE POLICE, TROOP D	LAKE CHARLES	N/A	LALSP0300
LAKE PROVIDENCE PD	LAKE PROVIDENCE	EAST CARROLL	LA0180100

LAW ENFORCEMENT AGENCIES

AGENCY	ADDRESS	COUNTY	ORI
*SHERIFF'S OFFICE	LAKE PROVIDENCE	EAST CARROLL	LA0180000
LECOMPTE PD	LECOMPTE	RAPIDES	LA0400400
LEESVILLE PD	LEESVILLE	VERNON	LA0580100
*STATE POLICE, TROOP H	LEESVILLE	N/A	LALSP1300
*SHERIFF'S OFFICE	LEESVILLE	VERNON	LA0580000
LEONVILLE PD	LEONVILLE	ST. LANDRY	LA0491000
LILLIE PD	LILLIE	UNION	LA0560700
LISBON PD	LISBON	CLATBORNE	LA0140400
LIVINGSTON PD	LIVINGSTON	LIVINGSTON	LA0320200
*SHERIFF'S OFFICE	LIVINGSTON	LIVINGSTON	LA0320000
LIVONIA PD	LIVONIA	POINTE COUPEE	LA0390300
LOCKPORT PD	LOCKPORT	LAFOURCHE	LA0290300
LOGANSPORT PD	LOGANSPORT	DESOTO	LA0160200
*STANLEY PD	LOGANSPORT	DESOTO	LA0160700
LONGSTREET PD	LONGSTREET	DESOTO	LA0160600
LOREAUVILLE PD	LOREAUVILLE	IBERIA	LA0230400
LOUISIANA COLLEGE PD	PINEVILLE	N/A	LA0401300
LOUISIANA STATE POLICE HEADQUARTERS	BATON ROUGE	N/A	LALSP0000
LOUISIANA STATE UNIVERSIT	ALEXANDRIA	N/A	LA0401400
LOUISIANA STATE UNIVERSITMEDICAL CENTER PD	BATON ROUGE	N/A	LA0170500
LOUISIANA STATE UNIVERSIT	BATON ROUGE	N/A	LA0170400
LOUISIANA STATE UNIVERSIT	EUNICE	N/A	LA0491300
LOUISIANA STATE UNIVERSITMEDICAL CENTER PD	SHREVEPORT	N/A	LA0080500
LOUISIANA STATE UNIVERSIT	SHREVEPORT	N/A	LA0080600
LOUISIANA TECHNICAL UNIVERSITY PD	RUSTON	N/A	LA0310700
LOYOLA UNIVERSITY PD	NEW ORLEANS	ORLEANS	LA0360500
LUTCHER PD	LUTCHER	ST. JAMES	LA0470100
MADISONVILLE PD	MADISONVILLE	ST. TAMMANY	LA0520800
MAMOU PD	MAMOU	EVANGELINE	LA0200200
MANDEVILLE PD	MANDEVILLE	ST. TAMMANY	LA0520300
MANGHAM PD	MANGHAM	RICHLAND	LA0420300
MANSFIELD PD	MANSFIELD	DE SOTO	LA0160100
*SHERIFF'S OFFICE	MANSFIELD	DE SOTO	LA0160000
*SOUTH MANSFIELD PD	MANSFIELD	DESOTO	LA0160400
MANSURA PD	MANSURA	AVOYELLES	LA0050500
MANY PD	MANY	SABINE	LA0430100
*SHERIFF'S OFFICE	MANY	SABINE	LA0430000
MAPLEWOOD PD	MAPLEWOOD	CALCASIEU	LA0100600
MARINGOIN PD	MARINGOIN	IBERVILLE	LA0240100
MARION PD	MARION	UNION	LA0560400
MARKSVILLE PD	MARKSVILLE	AVOYELLES	LA0050200
*SHERIFF'S OFFICE	MARKSVILLE	AVOYELLES	LA0050000
MARTIN PD	CHOUHATTA	RED RIVER	LA0410400
MAURICE PD	MAURICE	VERMILLION	LA0570600
MCNARY PD	GLENMORA	RAPIDES	LA0400900
MCNEESE STATE UNIVERSITY	LAKE CHARLES	N/A	LA0100800
MELVILLE PD	MELVILLE	ST. LANDRY	LA0490700
MER ROUGE PD	MER ROUGE	MOREHOUSE	LA0340200
MERMENTAU PD	MERMENTAU	ACADIA	LA0010600
MERRYVILLE PD	MERRYVILLE	BEAUREGARD	LA0060200
MINDEN PD	MINDEN	WEBSTER	LA0600100
*DIXIE INN PD	MINDEN	WEBSTER	LA0600800

LOUISIANA

AGENCY	ADDRESS	COUNTY	ORI
*SHERIFF'S OFFICE	MINDEN	WEBSTER	LA0600000
MISSISSIPPI RIVER BRIDGE AUTHORITY PD	NEW ORLEANS	ORLEANS	LA0361200
MONROE PD	MONROE	OUACHITA	LA0370100
*STATE POLICE, TROOP F	MONROE	N/A	LALSP0800
*NORTHEAST LOUISIANA UNIVERSITY PD	MONROE	OUACHITA	LA0370400
*SHERIFF'S OFFICE	MONROE	OUACHITA	LA0370000
MONTGOMERY PD	MONTGOMERY	GRANT	LA0220200
MONTPELIER PD	MONTPELIER	ST. HELENA	LA0460200
MOORINGSPOUR PD	MOORINGSPOUR	CADDO	LA0090600
MOREAUVILLE PD	MOREAUVILLE	AVOYELLES	LA0050600
MORGAN CITY PD	MORGAN CITY	ST.MARY	LA0510300
MORGANZA PD	MORGANZA	POINTE COUPEE	LA0390200
MORSE PD	MORSE	ACADIA	LA0010700
MOUND PD	MOUND	MADISON	LA0330300
MOUNT CARMEL JUNIOR COLLEGE PD	NEW ORLEANS	ORLEANS	LA0360600
MOUNT LEBANON PD	GIBSLAND	BIENVILLE	LA0070600
NAPOLEONVILLE PD	NAPOLEONVILLE	ASSUMPTION	LA0040100
*SHERIFF'S OFFICE	NAPOLEONVILLE	ASSUMPTION	LA0040000
NATCHEZ PD	NATCHEZ	NATCHITOCHES	LA0350900
NATCHITOCHES PD	NATCHITOCHES	NATCHITOCHES	LA0350100
*NORTHWESTERN STATE UNIVERSITY PD	NATCHITOCHES	N/A	LA0351000
*SHERIFF'S OFFICE	NATCHITOCHES	NATCHITOCHES	LA0350000
NEW IBERIA PD	NEW IBERIA	IBERIA	LA0230300
*SHERIFF'S OFFICE	NEW IBERIA	IBERIA	LA0230000
NEW ORLEANS BAPTIST THEOLOGICAL SEMINARY PD	NEW ORLEANS	ORLEANS	LA0360700
NEW ORLEANS POLICE DEPARTMENT	NEW ORLEANS	N/A	LANPD0000
*DEPARTMENT OF PUBLIC SAFETY	NEW ORLEANS	N/A	LADPS0100
*STATE POLICE, TROOP B	NEW ORLEANS	N/A	LALSP0700
*DELGADO JUNIOR COLLEGE PD	NEW ORLEANS	ORLEANS	LA0360200
*LOYOLA UNIVERSITY PD	NEW ORLEANS	ORLEANS	LA0360500
*MISSISSIPPI RIVER BRIDGE AUTHORITY PD	NEW ORLEANS	ORLEANS	LA0361300
*MOUNT CARMEL JUNIOR COLLEGE PD	NEW ORLEANS	ORLEANS	LA0360600
*NOTRE DAME SEMINARY PD	NEW ORLEANS	ORLEANS	LA0360800
*ORLEANS LEVEE BOARD POLIC	NEW ORLEANS	ORLEANS	LA0361400
*PORT OF NEW ORLEANS HARBOR PD	NEW ORLEANS	ORLEANS	LA0360100
*SHERIFF'S OFFICE	NEW ORLEANS	ORLEANS	LA0360000
*SOUTHERN UNIVERSITY PD	NEW ORLEANS	ORLEANS	LA0361200
*ST. MARY'S DOMINICAN COLLEGE PD	NEW ORLEANS	ORLEANS	LA0361000
*TULANE UNIVERSITY PD	NEW ORLEANS	ORLEANS	LA0360400
*UNIVERSITY OF NEW ORLEANS	NEW ORLEANS	ORLEANS	LA0360300
*XAVIER UNIVERSITY OF LOUISIANA PD	NEW ORLEANS	ORLEANS	LA0360900
NEW ROADS PD	NEW ROADS	POINTE COUPEE	LA0390100
*SHERIFF'S OFFICE	NEW ROADS	POINTE COUPEE	LA0390000
NEWCOMB COLLEGE OF TULANE	NEW ORLEANS	ORLEANS	LA0361100

LAW ENFORCEMENT AGENCIES

LOUISIANA

AGENCY	ADDRESS	COUNTY	ORI	AGENCY	ADDRESS	COUNTY	ORI
NEWELLTON PD	NEWELLTON	TENSAS	LA0540100	RINGGOLD PD	RINGGOLD	BIENVILLE	LA0070900
NEWLLANO PD	NEWLLANO	VERNON	LA0580200	ROBELINE PD	ROBELINE	NATCHITOCHES	LA0350600
NICHOLLS STATE UNIVERSITY	THIBODAUX	N/A	LA0290600	RODESSA PD	RODESSA	CADDO	LA0090900
NOBLE PD	NOBLE	SABINE	LA0430600	ROSEDALE PD	ROSEDALE	IBERVILLE	LA0240500
NORTH HODGE PD	HODGE	JACKSON	LA0250300	ROSELAND PD	ROSELAND	TANGIPAHOA	LA0530600
NORTHEAST LOUISIANA UNIVERSITY PD	MONROE	OUACHITA	LA0370400	ROSEPINE PD	ROSEPINE	VERNON	LA0580300
NORTHWESTERN STATE UNIVERSITY PD	NATCHITOCHES	N/A	LA0351000	RUSTON PD	RUSTON	N/A	LA0310200
NORWOOD PD	NORWOOD	EAST FELICIANA	LA0190500	*SHERIFF'S OFFICE	RUSTON	LINCOLN	LA0310000
NOTRE DAME SEMINARY PD	NEW ORLEANS	ORLEANS	LA0360800	*LOUISIANA TECHNICAL UNIVERSITY PD	RUSTON	N/A	LA0310700
OAK GROVE PD	OAK GROVE	WEST CARROLL	LA0620100	SALINE PD	SALINE	BIENVILLE	LA0070300
*SHERIFF'S OFFICE	OAK GROVE	WEST CARROLL	LA0620000	SAREPTA PD	SAREPTA	WEBSTER	LA0600600
OAK RIDGE PD	OAK RIDGE	MOREHOUSE	LA0340500	SCOTT PD	SCOTT	LAFAYETTE	LA0280600
OAKDALE PD	OAKDALE	ALLEN	LA0020200	SHERIFF'S OFFICE-GALIANO	CUT OFF	LAFOURCHE	LA0290A00
OBERLIN PD	OBERLIN	ALLEN	LA0020300	SHERIFF'S OFFICE	CROWLEY	ACADIA	LA0010000
*SHERIFF'S OFFICE	OBERLIN	ALLEN	LA0020000	SHERIFF'S OFFICE	OBERLIN	ALLEN	LA0020000
OIL CITY PD	OIL CITY	CADDO	LA0090300	SHERIFF'S OFFICE	DONALDSONVILLE	ASCENSION	LA0030000
OLLA PD	OLLA	N/A	LA0300200	SHERIFF'S OFFICE	NAPOLEONVILLE	ASSUMPTION	LA0040000
OPELOUSAS PD	OPELOUSAS	ST. LANDRY	LA0490200	SHERIFF'S OFFICE	MARKSVILLE	AVOYELLES	LA0050000
*STATE POLICE, TROOP K	OPELOUSAS	N/A	LALSP1000	SHERIFF'S OFFICE	DE RIDDER	BEAUREGARD	LA0060000
*SHERIFF'S OFFICE	OPELOUSAS	ST. LANDRY	LA0490000	SHERIFF'S OFFICE	ARCADIA	BIENVILLE	LA0070000
ORLEANS LEVEE BOARD POLIC	NEW ORLEANS	ORLEANS	LA0361400	SHERIFF'S OFFICE	BENTON	BOSSIER	LA0080000
PALMETTO PD	PALMETTO	ST. LANDRY	LA0491100	SHERIFF'S OFFICE	CAMERON	CAMERON	LA0120000
PARKS PD	PARKS	ST. MARTIN	LA0500300	SHERIFF'S OFFICE	COLUMBIA	CALDWELL	LA0110000
PATTERSON PD	PATTERSON	ST. MARY	LA0510400	SHERIFF'S OFFICE	HARRISONBURG	CATAHOULA	LA0130000
PEARL RIVER PD	PEARL RIVER	ST. TAMMANY	LA0520500	SHERIFF'S OFFICE	LAKE CHARLES	CALCASIEU	LA0100000
PINEPRAIRIE PD	PINEPRAIRIE	EVANGELINE	LA0200400	SHERIFF'S OFFICE	SHREVEPORT	CADDO	LA0090000
PINEVILLE PD	PINEVILLE	RAPIDES	LA0400200	SHERIFF'S OFFICE	HOMER	CLAIBORNE	LA0140000
*LOUISIANA COLLEGE PD	PINEVILLE	N/A	LA0401300	SHERIFF'S OFFICE	VIDALIA	CONCORDIA	LA0150000
*TIMBER TRAILS PD	PINEVILLE	RAPIDES	LA0401200	SHERIFF'S OFFICE	MANSFIELD	DE SOTO	LA0180000
PIONEER PD	PIONEER	WEST CARROLL	LA0620500	SHERIFF'S OFFICE	BATON ROUGE	EAST BATON ROUGE	LA0170000
PLAIN DEALING PD	PLAIN DEALING	BOSSIER	LA0080300	SHERIFF'S OFFICE	CLINTON	EAST FELICIANA	LA0190000
PLAQUEMINE PD	PLAQUEMINE	IBERVILLE	LA0240200	SHERIFF'S OFFICE	LAKE PROVIDENCE	EAST CARROLL	LA0180000
*SHERIFF'S OFFICE	PLAQUEMINE	IBERVILLE	LA0240000	SHERIFF'S OFFICE	VILLE PLATTE	EVANGELINE	LA0200000
PLAUCHEVILLE PD	PLAUCHEVILLE	AVOYELLES	LA0050900	SHERIFF'S OFFICE	WINNSBORO	FRANKLIN	LA0210000
PLEASANT HILL PD	PLEASANT HILL	SABINE	LA0430400	SHERIFF'S OFFICE	COLFAX	GRANT	LA0220000
POLLOCK PD	POLLOCK	GRANT	LA0220500	SHERIFF'S OFFICE	NEW IBERIA	IBERIA	LA0230000
PONCHATOULA PD	PONCHATOULA	TANGIPAHOA	LA0530300	SHERIFF'S OFFICE	PLAQUEMINE	IBERVILLE	LA0240000
PORT ALLEN PD	PORT ALLEN	WEST BATON ROUGE	LA0610100	SHERIFF'S OFFICE	JONESBORO	JACKSON	LA0250000
*SHERIFF'S OFFICE	PORT ALLEN	WEST BATON ROUGE	LA0610000	SHERIFF'S OFFICE	GREटना	JEFFERSON	LA0260000
PORT BARRE PD	PORT BARRE	ST. LANDRY	LA0490600	SHERIFF'S OFFICE	JENNINGS	JEFFERSON	LA0270000
PORT OF NEW ORLEANS HARBOR PD	NEW ORLEANS	ORLEANS	LA0360100	SHERIFF'S OFFICE	JENA	LA SALLE	LA0300000
PORT VINCENT PD	PORT VINCENT	LIVINGSTON	LA0320600	SHERIFF'S OFFICE	LAFAYETTE	LAFAYETTE	LA0280000
POWHATAN PD	POWHATAN	NATCHITOCHES	LA0350800	SHERIFF'S OFFICE	THIBODAUX	LAFOURCHE	LA0290000
PROVENCAL PD	PROVENCAL	NATCHITOCHES	LA0350300	SHERIFF'S OFFICE	LIVINGSTON	LIVINGSTON	LA0320000
QUITMAN PD	QUITMAN	JACKSON	LA0250600	SHERIFF'S OFFICE	RUSTON	LINCOLN	LA0310000
RAYNE PD	RAYNE	ACADIA	LA0010200	SHERIFF'S OFFICE	TALLULAH	MADISON	LA0330000
RAYVILLE PD	RAYVILLE	RICHLAND	LA0420200	SHERIFF'S OFFICE	BASTROP	MOREHOUSE	LA0340000
*SHERIFF'S OFFICE	RAYVILLE	RICHLAND	LA0420000	SHERIFF'S OFFICE	NATCHITOCHES	NATCHITOCHES	LA0350000
REEVES PD	REEVES	ALLEN	LA0020500	SHERIFF'S OFFICE	NEW ORLEANS	ORLEANS	LA0360000
RESERVE PD	RESERVE	ST. JOHN THE BAPTIST	LA0480100	SHERIFF'S OFFICE	MONROE	OUACHITA	LA0370000
RICHMOND PD	TALLULAH	MADISON	LA0330400	SHERIFF'S OFFICE	POINTE A LA HACHE	PLAQUEMINES	LA0380000
RIDGECREST PD	RIDGECREST	CONCORDIA	LA0150400	SHERIFF'S OFFICE	NEW ROADS	POINTE COUPEE	LA0390000
				SHERIFF'S OFFICE	ALEXANDRIA	RAPIDES	LA0400000
				SHERIFF'S OFFICE	COUSHATTA	RED RIVER	LA0410000
				SHERIFF'S OFFICE	RAYVILLE	RICHLAND	LA0420000

LAW ENFORCEMENT AGENCIES

LOUISIANA

AGENCY	ADDRESS	COUNTY	ORI	AGENCY	ADDRESS	COUNTY	ORI
SHERIFF'S OFFICE	MANY	SABINE	LA0430000	ST. JOSEPH SEMINARY PD	ST. BENEDICT	ST. TAMMANY	LA0520800
SHERIFF'S OFFICE	CHALMETTE	ST. BERNARD	LA0440000	*SHERIFF'S OFFICE	ST. JOSEPH	TENSAS	LA0540000
SHERIFF'S OFFICE	COVINGTON	ST. TAMMANY	LA0520000	ST. MARTINVILLE PD	ST. MARTINVILLE	ST. MARTIN	LA0500200
SHERIFF'S OFFICE	CONVENT	ST. JAMES	LA0470000	*SHERIFF'S OFFICE	ST. MARTINVILLE	ST. MARTIN	LA0500000
SHERIFF'S OFFICE	EDGARD	ST. JOHN THE BAPTIST	LA0480000	ST. MARY'S DOMINICAN COLLEGE PD	NEW ORLEANS	ORLEANS	LA0361000
SHERIFF'S OFFICE	FRANKLIN	ST. MARY	LA0510000	STANLEY PD	LOGANSPORT	DESOTO	LA0160700
SHERIFF'S OFFICE	GREENSBURG	ST. HELENA	LA0460000	STATE POLICE, TROOP A	BATON ROUGE	N/A	LALSP0400
SHERIFF'S OFFICE	HAHNVILLE	ST. CHARLES	LA0450000	STATE POLICE, TROOP B	NEW ORLEANS	N/A	LALSP0700
SHERIFF'S OFFICE	LAPLACE	ST. JOHN THE BAPTIST	LA0480200	STATE POLICE, TROOP C	FRANKLIN	N/A	LALSP1100
SHERIFF'S OFFICE	OPELOUSAS	ST. LANDRY	LA0490000	STATE POLICE, TROOP D	LAKE CHARLES	N/A	LALSP0300
SHERIFF'S OFFICE	ST. MARTINVILLE	ST. MARTIN	LA0500000	STATE POLICE, TROOP E	ALEXANDRIA	N/A	LALSP0900
SHERIFF'S OFFICE	AMITE	TANGIPAHOA	LA0530000	STATE POLICE, TROOP F	MONROE	N/A	LALSP0800
SHERIFF'S OFFICE	HOUMA	TERREBONNE	LA0550000	STATE POLICE, TROOP G	SHREVEPORT	N/A	LALSP0200
SHERIFF'S OFFICE	ST. JOSEPH	TENSAS	LA0540000	STATE POLICE, TROOP H	LEESVILLE	N/A	LALSP1300
SHERIFF'S OFFICE	FARMERVILLE	UNION	LA0560000	STATE POLICE, TROOP I	LAFAYETTE	N/A	LALSP0500
SHERIFF'S OFFICE	ABBEVILLE	VERMILLION	LA0570000	STATE POLICE, TROOP K	OPELOUSAS	N/A	LALSP1000
SHERIFF'S OFFICE	LEESVILLE	VERNON	LA0580000	STATE POLICE, TROOP L	COVINGTON	N/A	LALSP1200
SHERIFF'S OFFICE	FRANKLINTON	WASHINGTON	LA0590000	STATE POLICE, TROOP M	DES ALLEMANDS	N/A	LALSP0600
SHERIFF'S OFFICE	MINDEN	WEBSTER	LA0600000	STATE POLICE, TROOP N	CROWLEY	N/A	LALSP0100
SHERIFF'S OFFICE	OAK GROVE	WEST CARROLL	LA0620000	STATE POLICE, TROOP O	DELHI	N/A	LALSP1400
SHERIFF'S OFFICE	PORT ALLEN	WEST BATON ROUGE	LA0610000	STERLINGTON PD	STERLINGTON	OUACHITA	LA0370300
SHERIFF'S OFFICE	ST. FRANCISVILLE	WEST FELICIANA	LA0630000	STONEWALL PD	STONEWALL	DESOTO	LA0160600
SHERIFF'S OFFICE	WINNFIELD	WINN	LA0640000	SULPHUR PD	SULPHUR	CALCASIEU	LA0100300
SHONGALOO PD	SHONGALOO	WEBSTER	LA0601100	SUN PD	SUN	ST. TAMMANY	LA0520400
SHREVEPORT PD	SHREVEPORT	CADDO	LA0090100	SUNSET PD	SUNSET	ST. LANDRY	LA0490400
*CENTENARY COLLEGE PD	SHREVEPORT	BOSSIER	LA0080800	*CANKTON PD	SUNSET	ST. LANDRY	LA0491200
*SOUTHERN UNIVERSITY PD	SHREVEPORT	BOSSIER	LA0080700	TALLULAH PD	TALLULAH	MADISON	LA0330100
*SHERIFF'S OFFICE	SHREVEPORT	CADDO	LA0090000	*RICHMOND PD	TALLULAH	MADISON	LA0330400
*LOUISIANA STATE UNIVERSIT	SHREVEPORT	N/A	LA0080600	*SHERIFF'S OFFICE	TALLULAH	MADISON	LA0330000
*LOUISIANA STATE UNIVERSITMEDICAL CENTER PD	SHREVEPORT	N/A	LA0080500	TANGIPAHOA PD	TANGIPAHOA	TANGIPAHOA	LA0530700
*STATE POLICE, TROOP G	SHREVEPORT	N/A	LALSP0200	THIBODAUX PD	THIBODAUX	LAFOURCHE	LA0290500
SIBLEY PD	SIBLEY	WEBSTER	LA0600700	*SHERIFF'S OFFICE	THIBODAUX	LAFOURCHE	LA0290000
SICILY ISLAND PD	SICILY ISLAND	CATAHOULA	LA0130200	*NICHOLLS STATE UNIVERSITY	THIBODAUX	N/A	LA0290600
SIKES PD	SIKES	WINN	LA0640400	TICKFAW PD	TICKFAW	TANGIPAHOA	LA0530800
SIMMESPORT PD	SIMMESPORT	AVOYELLES	LA0050300	TIMBER TRAILS PD	PINEVILLE	RAPIDES	LA0401200
SIMPSON PD	SIMPSON	VERNON	LA0580500	TIOGA PD	TIOGA	RAPIDES	LA0401100
SIMSBORO PD	SIMSBORO	N/A	LA0310500	TULANE UNIVERSITY PD	NEW ORLEANS	ORLEANS	LA0360400
SLAUGHTER PD	SLAUGHTER	EAST FELICIANA	LA0190400	TULLOS PD	TULLOS	N/A	LA0300300
SLIDELL PD	SLIDELL	ST. TAMMANY	LA0520200	TURKEY CREEK PD	TURKEY CREEK	EVANGELINE	LA0200500
SORRENTO PD	SORRENTO	ASCENSION	LA0030300	UNIVERSITY OF NEW ORLEANS	NEW ORLEANS	ORLEANS	LA0360300
SOUTH MANSFIELD PD	MANSFIELD	DESOTO	LA0160400	UNIVERSITY OF SOUTHWESTERLOUISIANA PD	LAFAYETTE	LAFAYETTE	LA0280700
SOUTHEASTERN LOUISIANA COLLEGE PD	HAMMOND	TANGIPAHOA	LA0330900	URANIA PD	URANIA	N/A	LA0300400
SOUTHERN UNIVERSITY PD	SHREVEPORT	BOSSIER	LA0080700	VARNADO PD	VARNADO	WASHINGTON	LA0590300
SOUTHERN UNIVERSITY PD	BATON ROUGE	EAST BATON ROUGE	LA0170600	VIDALIA PD	VIDALIA	CONCORDIA	LA0150200
SOUTHERN UNIVERSITY PD	NEW ORLEANS	ORLEANS	LA0361200	*SHERIFF'S OFFICE	VIDALIA	CONCORDIA	LA0150000
SPEARSVILLE PD	SPEARSVILLE	UNION	LA0560600	VILLE PLATTE PD	VILLE PLATTE	EVANGELINE	LA0290300
SPRINGFIELD PD	SPRINGFIELD	LIVINGSTON	LA0320500	*SHERIFF'S OFFICE	VILLE PLATTE	EVANGELINE	LA0200000
SPRINGHILL PD	SPRINGHILL	WEBSTER	LA0600200	VINTON PD	VINTON	CALCASIEU	LA0100400
ST. FRANCISVILLE PD	ST. FRANCISVILLE	WEST FELICIANA	LA0630100	VIVIAN PD	VIVIAN	CADDO	LA0090200
*SHERIFF'S OFFICE	ST. FRANCISVILLE	WEST FELICIANA	LA0630000	WALKER PD	WALKER	LIVINGSTON	LA0320300
ST. JOSEPH PD	ST. JOSEPH	TENSAS	LA0540300	WASHINGTON PD	WASHINGTON	ST. LANDRY	LA0490500
				WATERPROOF PD	WATERPROOF	TENSAS	LA0540200
				WELSH PD	WELSH	JEFFERSON DAVIS	LA0270400
				WEST MONROE PD	WEST MONROE	OUACHITA	LA0370200
				WESTLAKE PD	WESTLAKE	CALCASIEU	LA0100500

LAW ENFORCEMENT AGENCIES

LOUISIANA

AGENCY	ADDRESS	COUNTY	ORI	AGENCY	ADDRESS	COUNTY	ORI
WESTWEGO PD	WESTWEGO	JEFFERSON	LA0260400	LOUISIANA ARMY AMMO PLANT	DOYLINE	N/A	LAUSA0100
WHITE CASTLE PD	WHITE CASTLE	IBERVILLE	LA0240300	NEW ORLEANS ARMY TERMINAL	NEW ORLEANS	N/A	LAUSA0200
WILSON PD	WILSON	EAST FELICIANA	LA0190300	OSI, BARKSDALE AFB	SHREVEPORT	N/A	LAOSI0900
WINNFIELD PD	WINNFIELD	WINN	LA0640100	U. S. COAST GUARD DISTRICT OFFICE	NEW ORLEANS	N/A	LACG00800
*SHERIFF'S OFFICE	WINNFIELD	WINN	LA0640000	U. S. CUSTOMS SERVICE INSPECTION AND CONTROL	LAKE CHARLES	N/A	LAUSC1000
WINNSBORO PD	WINNSBORO	FRANKLIN	LA0210100	U. S. CUSTOMS SERVICE INSPECTION AND CONTROL	DESTREHAN	N/A	LAUSC0300
*SHERIFF'S OFFICE	WINNSBORO	FRANKLIN	LA0210000	U. S. CUSTOMS SERVICE INSPECTION AND CONTROL	NEW ORLEANS	N/A	LAUSC9000
WISNER PD	WISNER	FRANKLIN	LA0210200	U. S. CUSTOMS SERVICE INSPECTION AND CONTROL	AVONDALE	N/A	LAUSC0100
WOODWORTH PD	WOODWORTH	RAPIDES	LA0400700	U. S. CUSTOMS SERVICE INSPECTION AND CONTROL	MORGAN CITY	N/A	LAUSC0600
XAVIER UNIVERSITY OF LOUISIANA PD	NEW ORLEANS	ORLEANS	LA0360900	U. S. CUSTOMS SERVICE INSPECTION AND CONTROL	ST. ROSE	N/A	LAUSC0900
YOUNGVILLE PD	YOUNGVILLE	LAFAYETTE	LA0280500	U. S. CUSTOMS SERVICE INSPECTION AND CONTROL	NEW ORLEANS	N/A	LAUSC0700
ZACHARY PD	ZACHARY	EAST BATON ROUGE	LA0170300	U. S. CUSTOMS SERVICE INSPECTION AND CONTROL	PORT SULPHUR	N/A	LAUSC0800
ZWOLLE PD	ZWOLLE	SABINE	LA0430200	U. S. CUSTOMS SERVICE INSPECTION AND CONTROL	GOOD HOPE	N/A	LAUSC0400
FEDERAL AGENCIES*				U. S. CUSTOMS SERVICE INSPECTION AND CONTROL	BATON ROUGE	N/A	LAUSC0200
BARKSDALE USAF BASE	SHREVEPORT	N/A	LA0F00100	U. S. CUSTOMS SERVICE INSPECTION AND CONTROL	GRAMERCY	N/A	LAUSC0500
BORDER PATROL	NEW ORLEANS	N/A	LAIN01100	U. S. NAVAL INVESTIGATIVE SERVICE OFFICE	NEW ORLEANS	N/A	LANIS0800
BUREAU OF ALCOHOL, TOBACCO AND FIREARMS	SHREVEPORT	N/A	LAATF0300	U. S. NAVY HEADQUARTERS 8TH NAVAL DISTRICT	NEW ORLEANS	N/A	LAUSN0000
BUREAU OF ALCOHOL, TOBACCO AND FIREARMS	NEW ORLEANS	N/A	LAATF0200	U. S. SECRET SERVICE	NEW ORLEANS	N/A	LASS31300
BUREAU OF ALCOHOL, TOBACCO AND FIREARMS	MONROE	N/A	LAATF0100	U.S. CUSTOMS SERVICE OFFICE OF INVESTIGATIONS	NEW ORLEANS	N/A	LAUSC5000
BUREAU OF ALCOHOL, TOBACCAND FIREARMS	BATON ROUGE	N/A	LAATF0400	U.S. SECRET SERVICE	SHREVEPORT	N/A	LASS32900
CHALMETTE NATIONAL HISTORICAL PARK	ARABI	N/A	LADJ00100	UNITED STATES MARSHAL	NEW ORLEANS	N/A	LAUSM0100
DRUG ENFORCEMENT ADMINISTRATION	NEW ORLEANS	N/A	LADEA0200	UNITED STATES MARSHAL	SHREVEPORT	N/A	LAUSM0200
DRUG ENFORCEMENT ADMINISTRATION	BATON ROUGE	N/A	LADEA0100				
FBI	NEW ORLEANS	N/A	LAFBINO00				
FORT POLK	LEESVILLE	N/A	LAUSA0000				
IMMIGRATION AND NATURALIZATION SERVICE	NEW ORLEANS	N/A	LAINSN000				
INTERNAL REVENUE SERVICE INTELLIGENCE DIVISION	NEW ORLEANS	N/A	LAIRS7200				

LAW ENFORCEMENT AGENCIES

MAINE

AGENCY	ADDRESS	COUNTY	ORI	AGENCY	ADDRESS	COUNTY	ORI
STATE AND LOCAL AGENCIES							
ALLAGASH PD	ALLAGASH	AROOSTOOK	ME0022200	DOVER FOXCROFT PD	DOVER FOXCROFT	PISCATAQUIS	ME0110100
ANSON PD	ANSON	SOMERSET	ME0130700	*SHERIFF'S OFFICE	DOVER FOXCROFT	PISCATAQUIS	ME0110000
ASHLAND PD	ASHLAND	AROOSTOCK	ME0020800	EAST MILLINOCKET PD	EAST MILLINOCKET	PENOBSCOT	ME0101000
AUBURN PD	AUBURN	ANDROSCOGGIN	ME0010100	EASTPORT INDIAN PD	EASTPORT	WASHINGTON	ME0151500
*SHERIFF'S OFFICE	AUBURN	ANDROSCOGGIN	ME0010000	EASTPORT PD	EASTPORT	WASHINGTON	ME0150200
AUGUSTA PD	AUGUSTA	KENNEBEC	ME0060100	ELIOT PD	ELIOT	YORK	ME0160700
*SHERIFF'S OFFICE	AUGUSTA	KENNEBEC	ME0060000	ELLSWORTH PD	ELLSWORTH	HANCOCK	ME0050200
*DEPARTMENT OF MOTOR VEHICLES	AUGUSTA	N/A	MEMDV0000	*SHERIFF'S OFFICE	ELLSWORTH	HANCOCK	ME0050000
*MAINE STATE POLICE HEADQUARTERS	AUGUSTA	N/A	MEMSP0000	FAIRFIELD PD	FAIRFIELD	SOMERSET	ME0130100
*STATE POLICE BUREAU OF IDENTIFICATION	AUGUSTA	N/A	MESPSBI00	FALMOUTH PD	FALMOUTH	CUMBERLAND	ME0030300
*STATE POLICE BUREAU OF CRIMINAL INVESTIGATIONS	AUGUSTA	N/A	MESPCBI00	FARMINGTON PD	FARMINGTON	FRANKLIN	ME0040100
*UNIVERSITY OF MAINE PD	AUGUSTA	N/A	ME0061300	*SHERIFF'S OFFICE	FARMINGTON	FRANKLIN	ME0040000
BAILEYVILLE PD	WOODLAND	WASHINGTON	ME0150900	*UNIVERSITY OF MAINE PD	FARMINGTON	N/A	ME0040600
BANGOR PD	BANGOR	PENOBSCOT	ME0100100	FORT FAIRFIELD PD	FORT FAIRFIELD	AROOSTOCK	ME0020200
*GLENBURN PD	BANGOR	PENOBSCOT	ME0101900	FORT KENT PD	FORT KENT	AROOSTOCK	ME0020300
*SHERIFF'S OFFICE	BANGOR	PENOBSCOT	ME0100000	*UNIVERSITY OF MAINE PD	FORT KENT	N/A	ME0022000
BAR HARBOR PD	BAR HARBOR	HANCOCK	ME0050100	FREEPOR PD	FREEPOR	CUMBERLAND	ME0031100
BATES COLLEGE PD	LEWISTON	ANDROSCOGGIN	ME0010900	FRIENDSHIP PD	FRIENDSHIP	KNOX	ME0070700
BATH PD	BATH	SAGADAHOC	ME0120100	FRYEBURG PD	FRYEBURG	OXFORD	ME0090700
*SHERIFF'S OFFICE	BATH	SAGADAHOC	ME0120000	GARDINER PD	GARDINER	KENNEBEC	ME0060200
BELFAST PD	BELFAST	WALDO	ME0140100	GLENBURN PD	BANGOR	PENOBSCOT	ME0101900
*SHERIFF'S OFFICE	BELFAST	WALDO	ME0140000	GORHAM PD	GORHAM	CUMBERLAND	ME0030400
BELGRADE PD	BELGRADE	KENNEBEC	ME0061400	GRAY PD	GRAY	CUMBERLAND	ME0031200
BERWICK PD	BERWICK	YORK	ME0160600	GREENE PD	GREENE	ANDROSCOGGIN	ME0010400
BETHEL PD	BETHEL	OXFORD	ME0090600	GREENVILLE PD	GREENVILLE	PISCATAQUIS	ME0110500
BIDDEFORD PD	BIDDEFORD	YORK	ME0160100	GUILFORD PD	GUILFORD	PISCATAQUIS	ME0110300
BINGHAM PD	BINGHAM	SOMERSET	ME0130500	HALLOWELL PD	HALLOWELL	KENNEBEC	ME0060300
BLUE HILL PD	BLUE HILL	HANCOCK	ME0050500	HAMPDEN PD	HAMPDEN	PENOBSCOT	ME0100700
BOOTHBAY HARBOR PD	BOOTHBAY HARBOR	LINCOLN	ME0080100	HANCOCK PD	HANCOCK	HANCOCK	ME0051000
BOWDOIN COLLEGE PD	BRUNSWICK	CUMBERLAND	ME0031600	HARRISON PD	HARRISON	CUMBERLAND	ME0031700
BOWDOINHAM PD	BOWDOINHAM	SAGADAHOC	ME0120400	HOULTON PD	HOULTON	AROOSTOCK	ME0020400
BRADLEY PD	BRADLEY	PENOBSCOT	ME0103000	*SHERIFF'S OFFICE	HOULTON	AROOSTOCK	ME0020000
BREWER PD	BREWER	PENOBSCOT	ME0100200	*STATE POLICE BARRACKS	HOULTON	N/A	MEMSPOF00
BRIDGEWATER PD	BRIDGEWATER	AROOSTOCK	ME0020900	HOWLAND PD	HOWLAND	PENOBSCOT	ME0101500
BRIDGTON PD	BRIDGTON	CUMBERLAND	ME0030900	INDIAN ISLAND CONSTABLES	OLD TOWN	PENOBSCOT	ME0102000
BROWNVILLE PD	BROWNVILLE	PISCATAQUIS	ME0110400	ISLAND FALLS PD	ISLAND FALLS	AROOSTOCK	ME0021700
BRUNSWICK PD	BRUNSWICK	CUMBERLAND	ME0030100	JAY PD	JAY	FRANKLIN	ME0040200
*BOWDOIN COLLEGE PD	BRUNSWICK	CUMBERLAND	ME0031600	JONESPORT PD	JONESPORT	WASHINGTON	ME0150700
BUCKSPORT PD	BUCKSPORT	HANCOCK	ME0050300	KENNEBUNK PD	KENNEBUNK	YORK	ME0160800
CALAIS PD	CALAIS	WASHINGTON	ME0150100	KENNEBUNKPORT PD	KENNEBUNKPORT	YORK	ME0160900
CAMDEN PD	CAMDEN	KNOX	ME0070100	KEZAR FALLS PD	KEZAR FALLS	OXFORD	ME0090800
CAPE ELIZABETH PD	CAPE ELIZABETH	CUMBERLAND	ME0030200	KITTERY PD	KITTERY	YORK	ME0160200
CARIBOU PD	CARIBOU	AROOSTOCK	ME0020100	*STATE POLICE BARRACKS	KITTERY	N/A	MEMSPOA00
CHELSEA PD	CHELSEA	KENNEBEC	ME0060900	LAMOINE PD	LAMOINE	HANCOCK	ME0051100
CHERRYFIELD PD	CHERRYFIELD	WASHINGTON	ME0151400	LEBANON PD	LEBANON	YORK	ME0161000
COLBY COLLEGE PD	WATERVILLE	KENNEBEC	ME0061200	LEWISTON PD	LEWISTON	ANDROSCOGGIN	ME0010200
CORINNA PD	CORINNA	PENOBSCOT	ME0101600	*BATES COLLEGE PD	LEWISTON	ANDROSCOGGIN	ME0010900
CUMBERLAND PD	CUMBERLAND	CUMBERLAND	ME0031000	LIMESTONE PD	LIMESTONE	AROOSTOCK	ME0021000
DAMARISCOTTA PD	DAMARISCOTTA	LINCOLN	ME0080200	LINCOLN PD	LINCOLN	PENOBSCOT	ME0100400
DEPARTMENT OF MOTOR VEHICLES	AUGUSTA	N/A	MEMDV0000	LISBON FALLS PD	LISBON FALLS	ANDROSCOGGIN	ME0010500
DEXTER PD	DEXTER	PENOBSCOT	ME0100300	LIVERMORE FALLS PD	LIVERMORE FALLS	ANDROSCOGGIN	ME0010300
DIXFIELD PD	DIXFIELD	OXFORD	ME0060200	LOWELL PD	LOWELL	PENOBSCOT	ME0101700
				LUBEC PD	LUBEC	WASHINGTON	ME0150600
				MACHIAS PD	MACHIAS	WASHINGTON	ME0150300
				*UNIVERSITY OF MAINE	MACHIAS	N/A	ME0151000
				*SHERIFF'S OFFICE	MACHIAS	WASHINGTON	ME0150000
				MADAWASKA PD	MADAWASKA	AROOSTOCK	ME0020500

LAW ENFORCEMENT AGENCIES

MAINE

AGENCY	ADDRESS	COUNTY	ORI	AGENCY	ADDRESS	COUNTY	ORI
MADISON PD	MADISON	SOMERSET	ME0130300	RUMFORD PD	RUMFORD	OXFORD	ME0090100
MAINE STATE POLICE HEADQUARTERS	AUGUSTA	N/A	MEMSP0000	SABATTUS PD	SABATTUS	ANDROSCOGGIN	ME0010700
MARS HILL PD	MARS HILL	AROOSTOCK	ME0021100	SACO PD	SACO	YORK	ME0160400
MASARDIS PD	MASARDIS	AROOSTOCK	ME0021800	SANFORD PD	SANFORD	YORK	ME0160500
MATTAWAMKEAG PD	MATTAWAMKEAG	PENOBSCOT	ME0100800	SANGERVILLE PD	SANGERVILLE	PISCATAQUIS	ME0110800
MECHANIC FALLS PD	MECHANIC FALLS	ANDROSCOGGIN	ME0010600	SCARBORO PD	SCARBORO	CUMBERLAND	ME0030700
MEDWAY PD	MEDWAY	PENOBSCOT	ME0101400	SEARSPORT PD	SEARSPORT	WALDO	ME0140200
MEXICO PD	MEXICO	OXFORD	ME0090300	SHERIFF'S OFFICE	AUBURN	ANDROSCOGGIN	ME0010000
MILBRIDGE POLICE DEPARTMENT	MILBRIDGE	WASHINGTON	ME0151700	SHERIFF'S OFFICE	HOULTON	AROOSTOCK	ME0020000
MILLINOCKET PD	MILLINOCKET	PENOBSCOT	ME0100900	SHERIFF'S OFFICE	PORTLAND	CUMBERLAND	ME0030000
MILO PD	MILO	PISCATAQUIS	ME0110200	SHERIFF'S OFFICE	FARMINGTON	FRANKLIN	ME0040000
MONMOUTH PD	MONMOUTH	KENNEBEC	ME0060600	SHERIFF'S OFFICE	ELLSWORTH	HANCOCK	ME0050000
MOUNT DESERT PD	MOUNT DESERT	HANCOCK	ME0050400	SHERIFF'S OFFICE	AUGUSTA	KENNEBEC	ME0060000
NEW GLOUCESTER PD	NEW GLOUCESTER	CUMBERLAND	ME0031300	SHERIFF'S OFFICE	ROCKLAND	KNOX	ME0070000
NEW PORTLAND PD	NEW PORTLAND	SOMERSET	ME0130600	SHERIFF'S OFFICE	WISCASSET	LINCOLN	ME0080000
NEWPORT PD	NEWPORT	PENOBSCOT	ME0101100	SHERIFF'S OFFICE	SOUTH PARIS	OXFORD	ME0090000
NORRIDGEWOCK PD	NORRIDGEWOCK	SOMERSET	ME0130800	SHERIFF'S OFFICE	BANGOR	PENOBSCOT	ME0100000
NORTH BERWICK PD	NORTH BERWICK	YORK	ME0161100	SHERIFF'S OFFICE	DOVER FOXCROFT	PISCATAQUIS	ME0110000
NORTHEAST HARBOR PD	NORTHEAST HARBOR	HANCOCK	ME0050700	SHERIFF'S OFFICE	BATH	SAGADAHOC	ME0120000
NORWAY PD	NORWAY	OXFORD	ME0090400	SHERIFF'S OFFICE	SKOWHEGAN	SOMERSET	ME0130000
OAKLAND PD	OAKLAND	KENNEBEC	ME0060500	SHERIFF'S OFFICE	BELFAST	WALDO	ME0140000
OGUNQUIT PD	OGUNQUIT	YORK	ME0161200	SHERIFF'S OFFICE	MACHIAS	WASHINGTON	ME0150000
OLD ORCHARD BEACH PD	OLD ORCHARD BEACH	YORK	ME0160300	SHERIFF'S OFFICE	ALFRED	YORK	ME0160000
OLD TOWN PD	OLD TOWN	PENOBSCOT	ME0100500	SHERMAN MILLS PD	SHERMAN MILLS	AROOSTOCK	ME0021300
*INDIAN ISLAND CONSTABLES	OLD TOWN	PENOBSCOT	ME0102000	SKOWHEGAN PD	SKOWHEGAN	SOMERSET	ME0130200
ORONO PD	ORONO	PENOBSCOT	ME0100600	*STATE POLICE BARRACKS	SKOWHEGAN	N/A	MEMSPOC00
*STATE POLICE BARRACKS INTERSTATE	ORONO	N/A	MEMSPO100	*SHERIFF'S OFFICE	SKOWHEGAN	SOMERSET	ME0130000
*STATE POLICE BARRACKS	ORONO	N/A	MEMSPOE00	SMYRNA PD	SMYRNA	AROOSTOCK	ME0021400
*UNIVERSITY OF MAINE PD	ORONO	N/A	ME0101800	SOUTH BERWICK PD	SOUTH BERWICK	YORK	ME0161300
OXFORD PD	OXFORD	OXFORD	ME0090900	*SHERIFF'S OFFICE	SOUTH PARIS	OXFORD	ME0090000
PARIS PD	PARIS	OXFORD	ME0090500	SOUTH PORTLAND PD	PORTLAND	CUMBERLAND	ME0030600
PATTEN PD	PATTEN	PENOBSCOT	ME0101200	*STATE POLICE BARRACKS TURNPIKE	SOUTH PORTLAND	N/A	MEMSPOG00
PEMBROKE PD	PEMBROKE	WASHINGTON	ME0151300	SOUTHPORT PD	SOUTHPORT	LINCOLN	ME0080500
PETER DANA POINT CONSTABLES	PRINCETON	WASHINGTON	ME0151200	SOUTHWEST HARBOR PD	SOUTHWEST HARBOR	HANCOCK	ME0050800
PHILLIPS PD	PHILLIPS	FRANKLIN	ME0040500	ST. AGATHA PD	ST. AGATHA	AROOSTOCK	ME0021500
PITTSFIELD PD	PITTSFIELD	SOMERSET	ME0130400	STATE POLICE BARRACKS	HOULTON	N/A	MEMSPOF00
PLEASANT POINT CONSTABLES	PERRY	WASHINGTON	ME0151100	STATE POLICE BARRACKS	KITTERY	N/A	MEMSPOA00
PORTAGE LAKE PD	PORTAGE LAKE	AROOSTOCK	ME0021200	STATE POLICE BARRACKS INTERSTATE	ORONO	N/A	MEMSPO100
PORTLAND PD	PORTLAND	CUMBERLAND	ME0030500	STATE POLICE BARRACKS	ORONO	N/A	MEMSPOE00
*UNIVERSITY OF MAIN PD	PORTLAND/GORHAM	N/A	ME0031800	STATE POLICE BARRACKS	SKOWHEGAN	N/A	MEMSPOC00
*SHERIFF'S OFFICE	PORTLAND	CUMBERLAND	ME0030000	STATE POLICE BARRACKS TURNPIKE	SOUTH PORTLAND	N/A	MEMSPOG00
*SOUTH PORTLAND PD	PORTLAND	CUMBERLAND	ME0030600	STATE POLICE BARRACKS	THOMASTON	N/A	MEMSPOD00
PRESQUE ISLE PD	PRESQUE ISLE	AROOSTOCK	ME0020600	STATE POLICE BARRACKS	WEST SCARBORO	N/A	MEMSPOB00
*UNIVERSITY OF MAINE	N/A	N/A	ME0022100	STATE POLICE BUREAU OF CRIMINAL INVESTIGATIONS	AUGUSTA	N/A	MESPB0100
PRINCETON INDIAN PD	PRINCETON	WASHINGTON	ME0151600	STATE POLICE BUREAU OF IDENTIFICATION	AUGUSTA	N/A	MESPSB100
PRINCETON PD	PRINCETON	WASHINGTON	ME0150400	STOCKHOLM PD	STOCKHOLM	AROOSTOCK	ME0021900
*PETER DANA POINT CONSTABLES	PRINCETON	WASHINGTON	ME0151200	STONINGTON PD	STONINGTON	HANCOCK	ME0050600
RANDOLPH PD	RANDOLPH	KENNEBEC	ME0061000	THOMASTON PD	THOMASTON	KNOX	ME0070300
RANGELEY PD	RANGELEY	FRANKLIN	ME0040400	*STATE POLICE BARRACKS	THOMASTON	N/A	MEMSPOD00
RICHMOND PD	RICHMOND	SAGADAHOC	ME0120300	TOPSHAM PD	TOPSHAM	SAGADAHOC	ME0120200
ROCKLAND PD	ROCKLAND	KNOX	ME0070200	TREMONT PD	BASS HARBOR	HANCOCK	ME0050900
*SHERIFF'S OFFICE	ROCKLAND	KNOX	ME0070000	UNION PD	UNION	KNOX	ME0070600
ROCKPORT PD	ROCKPORT	KNOX	ME0070400	UNIVERSITY OF MAIN PD	FORT KENT	N/A	ME0022000

LAW ENFORCEMENT AGENCIES

MAINE

AGENCY	ADDRESS	COUNTY	ORI	AGENCY	ADDRESS	COUNTY	ORI
UNIVERSITY OF MAIN PD	PORTLAND/GORHAM	N/A	ME0031800	IMMIGRATION AND NATURALIZATION SERVICE	PORTLAND	N/A	MEINSPD00
UNIVERSITY OF MAINE PD	AUGUSTA	N/A	ME0061300	INTERNAL REVENUE SERVICE INTELLIGENCE DIVISION	AUGUSTA	N/A	MEIRS0100
UNIVERSITY OF MAINE PD	FARMINGTON	N/A	ME0040600	SECURITY POLICE	LORING AIR FORCE BASE	N/A	MEAF00100
UNIVERSITY OF MAINE PD	ORONO	N/A	ME0101800	ST. CROIX NATIONAL SCENICRIVERWAY	ST. CROIX FALLS, WISCONS	N/A	MEDI00200
UNIVERSITY OF MAINE	MACHIAS	N/A	ME0151000	U. S. CUSTOMS SERVICE INSPECTION AND CONTROL	BRIDGEWATER	N/A	MEUSC0500
UNIVERSITY OF MAINE	PRESQUE ISLE	N/A	ME0022100	U. S. CUSTOMS SERVICE INSPECTION AND CONTROL	LIMESTONE	N/A	MEUSC1300
VAN BUREN PD	VAN BUREN	AROOSTOCK	ME0020700	U. S. CUSTOMS SERVICE INSPECTION AND CONTROL	MADAWASKA	N/A	MEUSC1400
VASSALBORO PD	VASSALBORO	KENNEBEC	ME0061100	U. S. CUSTOMS SERVICE INSPECTION AND CONTROL	PORTLAND	N/A	MEUSC1500
VEAZIE PD	VEAZIE	PENOBSCOT	ME0101300	U. S. CUSTOMS SERVICE INSPECTION AND CONTROL	CALAIS	N/A	MEUSC0600
VINAL HAVEN PD	VINAL HAVEN	KNOX	ME0070500	U. S. CUSTOMS SERVICE INSPECTION AND CONTROL	FORT FAIRFIELD	N/A	MEUSC0800
WAITE PD	WAITE	WASHINGTON	ME0150500	U. S. CUSTOMS SERVICE INSPECTION AND CONTROL	JONESPORT	N/A	MEUSC1200
WALDOBORO PD	WALDOBORO	LINCOLN	ME0080300	U. S. CUSTOMS SERVICE INSPECTION AND CONTROL	BELFAST	N/A	MEUSC0400
WASHBURN PD	WASHBURN	AROOSTOCK	ME0021600	U. S. CUSTOMS SERVICE INSPECTION AND CONTROL	BATH	N/A	MEUSC0300
WATERVILLE PD	WATERVILLE	KENNEBEC	ME0060400	U. S. CUSTOMS SERVICE INSPECTION AND CONTROL	VANCEBORO	N/A	MEUSC1800
*COLBY COLLEGE PD	WATERVILLE	KENNEBEC	ME0061200	U. S. CUSTOMS SERVICE INSPECTION AND CONTROL	JACKMAN	N/A	MEUSC1100
WEBSTER PD	WEBSTER	ANDROSCOGGIN	ME0010800	U. S. CUSTOMS SERVICE INSPECTION AND CONTROL	BAR HARBOR	N/A	MEUSC0200
WELLS PD	WELLS	YORK	ME0161400	U. S. CUSTOMS SERVICE INSPECTION AND CONTROL	EASTPORT	N/A	MEUSC0700
WESTBROOK PD	WESTBROOK	CUMBERLAND	ME0030800	U. S. CUSTOMS SERVICE INSPECTION AND CONTROL	HOULTON	N/A	MEUSC1000
WILTON PD	WILTON	FRANKLIN	ME0040300	U. S. CUSTOMS SERVICE INSPECTION AND CONTROL	FORT KENT	N/A	MEUSC0900
WINDHAM PD	WINDHAM	CUMBERLAND	ME0031500	U. S. CUSTOMS SERVICE INSPECTION AND CONTROL	VAN BUREN	N/A	MEUSC1700
WINSLOW PD	WINSLOW	KENNEBEC	ME0060700	U. S. CUSTOMS SERVICE INSPECTION AND CONTROL	ROCKLAND	N/A	MEUSC1600
WINTHROP PD	WINTHROP	KENNEBEC	ME0060800	U. S. CUSTOMS SERVICE INSPECTION AND CONTROL	BANGOR	N/A	MEUSC0100
WISCASSET PD	WISCASSET	LINCOLN	ME0080400	U. S. CUSTOMS SERVICE OFFICE OF INVESTIGATIONS	HOULTON	N/A	MEUSC5000
*SHERIFF'S OFFICE	WISCASSET	LINCOLN	ME0080000	U. S. CUSTOMS SERVICE OFFICE OF INVESTIGATIONS	PORTLAND	N/A	MEUSC5100
WOODLAND PD	WOODLAND	WASHINGTON	ME0150800	U. S. SECRET SERVICE	PORTLAND	N/A	MESS13100
*BAILEYVILLE PD	WOODLAND	WASHINGTON	ME0150900	UNITED STATES MARSHAL	PORTLAND	N/A	MEUSM0100
YARMOUTH PD	YARMOUTH	CUMBERLAND	ME0031400				
YORK BEACH PD	YORK BEACH	YORK	ME0161500				
YORK HARBOR PD	YORK HARBOR	YORK	ME0161700				
YORK VILLAGE PD	YORK VILLAGE	YORK	ME0161600				

FEDERAL AGENCIES

ARCADIA NATIONAL PARK	BAR HARBOR	N/A	MEDI00100
BORDER PATROL	HOULTON	N/A	MEINS0100
BUREAU OF ALCOHOL, TOBACCO AND FIREARMS	BANGOR	N/A	MEATF0300
BUREAU OF ALCOHOL, TOBACCO AND FIREARMS	PORTLAND	N/A	MEATF0200
BUREAU OF ALCOHOL, TOBACCO AND FIREARMS	AUGUSTA	N/A	MEATF0100
DRUG ENFORCEMENT ADMINISTRATION	HOULTON	N/A	MEDEA0200
DRUG ENFORCEMENT ADMINISTRATION	BANGOR	N/A	MEDEA0100
DRUG ENFORCEMENT ADMINISTRATION	PORTLAND	N/A	MEDEA0300
FORT WILLIAMS PD	PORTLAND	N/A	MEUSA0000

LAW ENFORCEMENT AGENCIES

MARYLAND

AGENCY	ADDRESS	COUNTY	ORI	AGENCY	ADDRESS	COUNTY	ORI
STATE AND LOCAL AGENCIES				CHESAPEAKE CITY PD	CHESAPEAKE CITY	CECIL	MD0080300
ABERDEEN PD	ABERDEEN	HARFORD	MD0130100	CHESTERTOWN PD	CHESTERTOWN	KENT	MD0150200
ANNAPOLIS PD	ANNAPOLIS	ANNE ARUNDEL	MD0020100	*SHERIFF'S OFFICE	CHESTERTOWN	KENT	MD0150000
*SHERIFF'S OFFICE	ANNAPOLIS	ANNE ARUNDEL	MD0020200	*STATE POLICE	CHESTERTOWN	N/A	MDMSP4400
*MARYLAND MARINE POLICE DIVISION, DEPARTMENT	ANNAPOLIS	N/A	MD0020500	CHEVERLY PD	HYATTSVILLE	PRINCE GEORGES	MD0170500
*MARYLAND PARK SERVICE POLICE	ANNAPOLIS	N/A	MD0020600	CHEVY CHASE PD	CHEVY CHASE	MONTGOMERY	MD0160100
*MARYLAND ALCOHOL TAX ENFORCEMENT UNIT	ANNAPOLIS	N/A	MD0020400	COLLEGE PARK PD	COLLEGE PARK	PRINCE GEORGES	MD0170600
*STATE POLICE	ANNAPOLIS	N/A	MDMSP5100	*UNIVERSITY OF MARYLAND PD	COLLEGE PARK	N/A	MD0172500
ANNE ARUNDEL COUNTY PD	MILLERSVILLE	ANNE ARUNDEL	MD0020200	COLMAR MANOR PD	BRENTWOOD	PRINCE GEORGES	MD0170700
ANTIETAM PD	SHARPSBURG	WASHINGTON	MD0220600	COTTAGE CITY PD	BRENTWOOD	PRINCE GEORGES	MD0170800
BALTIMORE CITY POLICE DEPARTMENT	BALTIMORE	N/A	MD0000000	CRISFIELD PD	CRISFIELD	SOMERSET	MD0200100
BALTIMORE COUNTY POLICE BUREAU	TOWSON	BALTIMORE	MD0030100	*SHERIFF'S OFFICE	CRISFIELD	SOMERSET	MD0200000
BALTIMORE-WASHINGTON INTERNATIONAL AIRPORT PD	FRIENDSHIP AIRPORT	ANNE ARUNDEL	MD0020300	CUMBERLAND PD	CUMBERLAND	ALLEGANY	MD0010200
*MARYLAND TOLL FACILITIES	BALTIMORE	N/A	MD0040100	*SHERIFF'S OFFICE	CUMBERLAND	ALLEGANY	MD0010000
*MORGAN STATE UNIVERSITY POLICE DEPARTMENT	BALTIMORE	N/A	MD0040400	*STATE POLICE	CUMBERLAND	N/A	MDMSP2100
*UNIVERSITY OF MARYLAND PD	BALTIMORE	N/A	MD0040200	DELMAR PD	DELMAR, DELAWARE	WICOMICO	MD0230100
BARTON PD	BARTON	ALLEGANY	MD0010100	DENTON PD	DENTON	CAROLINE	MD0060100
BEL AIR PD	BEL AIR	HARFORD	MD0130200	*SHERIFF'S OFFICE	DENTON	CAROLINE	MD0060000
*SHERIFF'S OFFICE	BEL AIR	HARFORD	MD0130000	*STATE POLICE	DENTON	N/A	MDMSP4300
*STATE POLICE, BENSON	BEL AIR	N/A	MDMSP3000	DISTRICT HEIGHTS PD	DISTRICT HEIGHTS	PRINCE GEORGES	MD0170900
BERLIN PD	BERLIN	WORCESTER	MD0240100	*STATE POLICE, FORESTVILLE	DISTRICT HEIGHTS	N/A	MDMSP5600
*STATE POLICE	BERLIN	N/A	MDMSP4800	DIVISION OF PAROLE & PROBATION	HUNT VALLEY	N/A	MDPP00100
*OCEAN PINES PD	BERLIN	WORCESTER	MD0240500	EAST NEW MARKET PD	EAST NEW MARKET	DORCHESTER	MD0100200
BERWYN HEIGHTS PD	BERWYN HEIGHTS	PRINCE GEORGES	MD0170100	EASTON PD	EASTON	TALBOT	MD0210100
BETTERTON PD	BETTERTON	KENT	MD0150100	*STATE POLICE	EASTON	N/A	MDMSP4000
BLADENSBURG PD	BLADENSBURG	PRINCE GEORGES	MD0170200	*SHERIFF'S OFFICE	EASTON	TALBOT	MD0210000
BOONSBORO PD	BOONSBORO	WASHINGTON	MD0220100	EDGEWOOD ARSENAL	EDGEWOOD	N/A	MDUSA0100
BOWIE STATE COLLEGE PD	BOWIE	N/A	MD0172800	EDMONSTON PD	HYATTSVILLE	PRINCE GEORGES	MD0171000
BRENTWOOD PD	BRENTWOOD	PRINCE GEORGES	MD0170300	ELKTON PD	ELKTON	CECIL	MD0080400
*COTTAGE CITY PD	BRENTWOOD	PRINCE GEORGES	MD0170800	*SHERIFF'S OFFICE	ELKTON	CECIL	MD0080000
*COLMAR MANOR PD	BRENTWOOD	PRINCE GEORGES	MD0170700	EMMITSBURG PD	EMMITSBURG	FREDERICK	MD0110200
*NORTH BRENTWOOD PD	BRENTWOOD	PRINCE GEORGES	MD0172000	FAIRMOUNT HEIGHTS PD	WESTOVER	PRINCE GEORGES	MD0171100
BRUNSWICK PD	BRUNSWICK	FREDERICK	MD0110100	FEDERALSBURG PD	FEDERALSBURG	CAROLINE	MD0080200
BURKITTSVILLE PD	BURKITTSVILLE	FREDERICK	MD0110500	FOREST HEIGHTS PD	OXON HILL	PRINCE GEORGES	MD0171200
CAMBRIDGE PD	CAMBRIDGE	DORCHESTER	MD0100100	FREDERICK PD	FREDERICK	FREDERICK	MD0110300
*SHERIFF'S OFFICE	CAMBRIDGE	DORCHESTER	MD0100000	*SHERIFF'S OFFICE	FREDERICK	FREDERICK	MD0110000
*STATE POLICE	CAMBRIDGE	N/A	MDMSP4500	*STATE POLICE	FREDERICK	N/A	MDMSP2000
CAPITOL HEIGHTS PD	CAPITOL HEIGHTS	PRINCE GEORGES	MD0170400	FROSTBURG PD	FROSTBURG	ALLEGANY	MD0010300
CARROLLTON PD	CARROLLTON	CARROLL	MD0070900	FROSTBURG STATE COLLEGE PD	FROSTBURG	N/A	MD0010800
CECILTON PD	CECILTON	CECIL	MD0080100	FRUITLAND PD	FRUITLAND	WICOMICO	MD0230200
CENTREVILLE PD	CENTREVILLE	QUEEN ANNES	MD0180100	FUNKSTOWN PD	FUNKSTOWN	WASHINGTON	MD0220200
*STATE POLICE	CENTREVILLE	N/A	MDMSP4200	GAITHERSBURG PD	GAITHERSBURG	MONTGOMERY	MD0160200
*SHERIFF'S OFFICE	CENTREVILLE	QUEEN ANNES	MD0180000	GLEN ARDEN PD	LANHAM	PRINCE GEORGES	MD0171300
CHARLESTOWN PD	CHARLESTOWN	CECIL	MD0080200	*MOTOR VEHICLE ADMINISTRAT	GLEN BURNIE	N/A	MDMVA0000
CHESAPEAKE BEACH PD	CHESAPEAKE BEACH	CALVERT	MD0050100	*STATE POLICE	GLEN BURNIE	N/A	MDMSP5200
				GOLDSBORO PD	GOLDSBORO	CAROLINE	MD0060600

LAW ENFORCEMENT AGENCIES

MARYLAND

AGENCY	ADDRESS	COUNTY	ORI	AGENCY	ADDRESS	COUNTY	ORI
GREENBELT PD	GREENBELT	PRINCE GEORGES	MD0171400	MOUNT RAINIER PD	MOUNT RAINIER	PRINCE GEORGES	MD0171900
*STATE POLICE	GREENBELT	N/A	MDMSP0300	MT. AIRY PD	MT. AIRY	CARROLL	MD0070300
GREENSBORO PD	GREENSBORO	CAROLINE	MD0080300	NEW WINDSOR PD	NEW WINDSOR	CARROLL	MD0070400
HAGERSTOWN PD	HAGERSTOWN	WASHINGTON	MD0220300	NORTH BEACH PD	NORTH BEACH	CALVERT	MD0050200
*STATE POLICE	HAGERSTOWN	N/A	MDMSP2200	NORTH BRENTWOOD PD	BRENTWOOD	PRINCE GEORGES	MD0172000
*SHERIFF'S OFFICE	HAGERSTOWN	WASHINGTON	MD0220000	NORTH EAST PD	NORTH EAST	CECIL	MD0080500
*WASHINGTON COUNTY BUREAU OF CRIMINAL	HAGERSTOWN	WASHINGTON	MD0220700	*STATE POLICE	NORTH EAST	N/A	MDMSP3100
HAMPSTEAD PD	HAMPSTEAD	CARROLL	MD0070100	OAKLAND PD	OAKLAND	GARRETT	MD0120200
HANCOCK PD	HANCOCK	WASHINGTON	MD0220400	*SHERIFF'S OFFICE	OAKLAND	GARRETT	MD0120000
HAVRE DE GRACE PD	HAVRE DE GRACE	HARFORD	MD0130300	OCEAN CITY PD	OCEAN CITY	WORCESTER	MD0240200
HOWARD COUNTY PD	ELLCOTT CITY	HOWARD	MD0140100	OCEAN PINES PD	BERLIN	WORCESTER	MD0240500
HURLOCK PD	HURLOCK	DORCHESTER	MD0100300	OXFORD PD	OXFORD	TALBOT	MD0210200
HYATTSVILLE PD	HYATTSVILLE	PRINCE GEORGES	MD0171500	PERRYVILLE PD	PERRYVILLE	CECIL	MD0080800
*CHEVERLY PD	HYATTSVILLE	PRINCE GEORGES	MD0170500	*STATE POLICE (TWED), FOY	PERRYVILLE	N/A	MDMSP8000
*EDMONSTON PD	HYATTSVILLE	PRINCE GEORGES	MD0171000	*STATE POLICE JFK HIGHWAY	PERRYVILLE	N/A	MDMSP3500
*UNIVERSITY PARK PD	HYATTSVILLE	PRINCE GEORGES	MD0172600	POCOMOKE CITY PD	POCOMOKE CITY	WORCESTER	MD0240300
KENSINGTON PD	KENSINGTON	MONTGOMERY	MD0160700	PORT DEPOSIT PD	PORT DEPOSIT	CECIL	MD0080600
KITZMILLER PD	KITZMILLER	GARRETT	MD0120100	PRESTON PD	PRESTON	CAROLINE	MD0060400
LANDOVER HILLS PD	LANDOVER HILLS	PRINCE GEORGES	MD0171600	PRINCE GEORGES COUNTY PD	SEAT PLEASANT	PRINCE GEORGES	MD0172100
LAPLATA PD	LAPLATA	CHARLES	MD0090100	PRINCESS ANNE PD	PRINCESS ANNE	SOMERSET	MD0200200
*SHERIFF'S OFFICE	LAPLATA	CHARLES	MD0090000	*STATE POLICE	PRINCESS ANNE	N/A	MDMSP4700
LAUREL PD	LAUREL	PRINCE GEORGES	MD0171700	*UNIVERSITY OF MARYLAND EASTERN SHORE PD	PRINCESS ANNE	N/A	MD0200300
LEONARDTOWN PD	LEONARDTOWN	ST. MARYS	MD0190100	RIDGELY PD	RIDGELY	CAROLINE	MD0060500
*STATE POLICE	LEONARDTOWN	N/A	MDMSP5400	RISING SUN PD	RISING SUN	CECIL	MD0080700
*SHERIFF'S OFFICE	LEONARDTOWN	ST. MARYS	MD0190000	RIVERDALE PD	RIVERDALE	PRINCE GEORGES	MD0172200
LONACONING PD	LONACONING	ALLEGANY	MD0010400	*MARYLAND NATIONAL CAPITAL PARK POLICE	RIVERDALE	PRINCE GEORGES	MD0172700
LUKE PD	LUKE	ALLEGANY	MD0010500	ROCK HALL PD	ROCK HALL	KENT	MD0150400
MANCHESTER PD	MANCHESTER	CARROLL	MD0070200	ROCKVILLE PD	ROCKVILLE	MONTGOMERY	MD0160500
MARYLAND ALCOHOL TAX ENFORCEMENT UNIT	ANNAPOLIS	N/A	MD0020400	*MONTGOMERY COUNTY PD	ROCKVILLE	MONTGOMERY	MD0160400
MARYLAND MARINE POLICE DIVISION, DEPARTMENT	ANNAPOLIS	N/A	MD0020500	*SHERIFF'S OFFICE	ROCKVILLE	MONTGOMERY	MD0160000
MARYLAND NATIONAL CAPITAL PARK AND	SILVER SPRING	MONTGOMERY	MD0160300	*STATE POLICE	ROCKVILLE	N/A	MDMSP0400
MARYLAND NATIONAL CAPITAL PARK POLICE	RIVERDALE	PRINCE GEORGES	MD0172700	SAINT MARY'S COLLEGE PD	SAINT MARYS CITY	ST. MARYS	MD0190200
MARYLAND PARK SERVICE POLICE	ANNAPOLIS	N/A	MD0020600	SALISBURY PD	SALISBURY	WICOMICO	MD0230300
MARYLAND PORT ADMINISTRATION BALTIMORE		N/A	MD0040300	SALISBURY STATE COLLEGE PD	SALISBURY	N/A	MD0230400
MARYLAND PORT ADMINISTRATION BALTIMORE		N/A	MD0030300	*STATE POLICE	SALISBURY	N/A	MDMSP4100
MARYLAND STATE POLICE	PIKESVILLE	N/A	MDMSP0000	*SHERIFF'S OFFICE	SALISBURY	WICOMICO	MD0230000
MARYLAND TOLL FACILITIES	BALTIMORE	N/A	MD0040100	SEAT PLEASANT PD	SEAT PLEASANT	PRINCE GEORGES	MD0172300
MIDLAND PD	MIDLAND	ALLEGANY	MD0010600	*PRINCE GEORGES COUNTY PD	SEAT PLEASANT	PRINCE GEORGES	MD0172100
MILLINGTON PD	MILLINGTON	KENT	MD0150300	SECRETARY PD	SECRETARY	DORCHESTER	MD0100400
MONTGOMERY COUNTY PD	ROCKVILLE	MONTGOMERY	MD0160400	SHERIFF'S OFFICE	CUMBERLAND	ALLEGANY	MD0010000
MORGAN STATE UNIVERSITY POLICE DEPARTMENT	BALTIMORE	N/A	MD0040400	SHERIFF'S OFFICE	ANNAPOLIS	ANNE ARUNDEL	MD0020000
MORNINGSIDE PD	MORNINGSIDE, SUITLAND	PRINCE GEORGES	MD0171800	SHERIFF'S OFFICE	TOWSON	BALTIMORE	MD0030000
MOTOR VEHICLE ADMINISTRAT	GLEN BURNIE	N/A	MDMVA0000	SHERIFF'S OFFICE	DENTON	CAROLINE	MD0060000
				SHERIFF'S OFFICE	PRINCE FREDERICK	CALVERT	MD0050000
				SHERIFF'S OFFICE	WESTMINSTER	CARROLL	MD0070000
				SHERIFF'S OFFICE	ELKTON	CECIL	MD0080000
				SHERIFF'S OFFICE	LAPLATA	CHARLES	MD0090000
				SHERIFF'S OFFICE	CAMBRIDGE	DORCHESTER	MD0100000
				SHERIFF'S OFFICE	FREDERICK	FREDERICK	MD0110000
				SHERIFF'S OFFICE	OAKLAND	GARRETT	MD0120000

LAW ENFORCEMENT AGENCIES

MARYLAND

AGENCY	ADDRESS	COUNTY	ORI	AGENCY	ADDRESS	COUNTY	ORI	
SHERIFF'S OFFICE	BEL AIR	HARFORD	MD0130000	TAKOMA PK POLICE	TAKOMA PARK	PRINCE GEORGES	MD0172900	
SHERIFF'S OFFICE	ELLICOTT CITY	HOWARD	MD0140000	DEPARTMENT PRINCE GEORGES COUNTY				
SHERIFF'S OFFICE	CHESTERTOWN	KENT	MD0150000	TANEYTOWN PD	TANEYTOWN	CARROLL	MD0070600	
SHERIFF'S OFFICE	ROCKVILLE	MONTGOMERY	MD0160000	THURMONT PD	THURMONT	FREDERICK	MD0110400	
SHERIFF'S OFFICE	UPPER MARLBORO	PRINCE GEORGES	MD0170000	TOWSON STATE COLLEGE PD	TOWSON	N/A	MD0030500	
SHERIFF'S OFFICE	CENTREVILLE	QUEEN ANNES	MD0180000	*BALTIMORE COUNTY POLICE BUREAU	TOWSON	BALTIMORE	MD0030100	
SHERIFF'S OFFICE	CRISFIELD	SOMERSET	MD0200000	*SHERIFF'S OFFICE	TOWSON	BALTIMORE	MD0030000	
SHERIFF'S OFFICE	LEONARDTOWN	ST. MARYS	MD0190000	TRAPPE PD	TRAPPE	TALBOT	MD0210400	
SHERIFF'S OFFICE	EASTON	TALBOT	MD0210000	UNION BRIDGE PD	UNION BRIDGE	CARROLL	MD0070700	
SHERIFF'S OFFICE	HAGERSTOWN	WASHINGTON	MD0220000	UNIVERSITY OF MARYLAND PD	BALTIMORE	N/A	MD0040200	
SHERIFF'S OFFICE	SALISBURY	WICOMICO	MD0230000	UNIVERSITY OF MARYLAND PD	CATONSVILLE	N/A	MD0030400	
SHERIFF'S OFFICE	SNOW HILL	WORCESTER	MD0240000	UNIVERSITY OF MARYLAND PD	COLLEGE PARK	N/A	MD0172500	
SMITHSBURG PD	SMITHSBURG	WASHINGTON	MD0220500	UNIVERSITY OF MARYLAND EASTERN SHORE PD	PRINCESS ANNE	N/A	MD0200300	
SNOW HILL PD	SNOW HILL	WORCESTER	MD0240400	UNIVERSITY PARK PD	HYATTSVILLE	PRINCE GEORGES	MD0172600	
*STATE POLICE	SNOW HILL	N/A	MDMSP4600	UPPER MARLBORO PD	UPPER MARLBORO	PRINCE GEORGES	MD0172400	
*SHERIFF'S OFFICE	SNOW HILL	WORCESTER	MD0240000	*SHERIFF'S OFFICE	UPPER MARLBORO	PRINCE GEORGES	MD0170000	
SPARROWS POINT PD	SPARROWS POINT	BALTIMORE	MD0030200	WASHINGTON COUNTY BUREAU OF CRIMINAL	HAGERSTOWN	WASHINGTON	MD0220700	
ST. MICHAELS PD	ST. MICHAELS	TALBOT	MD0210300	WESTERNPORT PD	WESTERNPORT	ALLEGANY	MD0010700	
STATE POLICE (ASED)	PIKESVILLE	N/A	MDMSP9100	WESTMINSTER PD	WESTMINSTER	CARROLL	MD0070800	
STATE POLICE (SCCRB)	PIKESVILLE	N/A	MDMSP9900	*SHERIFF'S OFFICE	WESTMINSTER	CARROLL	MD0070000	
STATE POLICE (TWED), FOY	PERRYVILLE	N/A	MDMSP8000	*STATE POLICE	WESTMINSTER	N/A	MDMSP0200	
STATE POLICE (TWED)	PIKESVILLE	N/A	MDMSP9000	*FAIRMOUNT HEIGHTS PD	WESTOVER	PRINCE GEORGES	MD0171100	
STATE POLICE, BENSON	BEL AIR	N/A	MDMSP3000	WILLIAMSPORT PD	WILLIAMSPORT	WASHINGTON	MD0220800	
STATE POLICE, FORESTVILLE	DISTRICT HEIGHTS	N/A	MDMSP5600	FEDERAL AGENCIES				
STATE POLICE, VALLEY	LUTHERVILLE-	N/A	MDMSP3400	ABERDEEN PROVING GROUND	ABERDEEN	N/A	MDUSA0000	
STATE POLICE, WATERLOO	JESSUP	N/A	MDMSP0100	ANTIETAM-C&O CANAL NATIONAL MONUMENT	SHARPSBURG	N/A	MDDI00200	
STATE POLICE	ANNAPOLIS	N/A	MDMSP5100	ASSATEAGUE ISLAND NATIONAL SEASHORE	BERLIN	N/A	MDDI00300	
STATE POLICE	BERLIN	N/A	MDMSP4300	BUREAU OF ALCOHOL TOBACCO AND FIREARMS	HYATTSVILLE	N/A	MDATF0100	
STATE POLICE	CAMBRIDGE	N/A	MDMSP4500	BUREAU OF ALCOHOL TOBACCO AND FIREARMS	BALTIMORE	N/A	MDATF0200	
STATE POLICE	CENTREVILLE	N/A	MDMSP4200	BUREAU OF CUSTOMS CUSTOMS AGENCY SERVICE	BALTIMORE	N/A	MDCASBA00	
STATE POLICE	CHESTERTOWN	N/A	MDMSP4400	BUREAU OF NARCOTICS AND DANGEROUS DRUGS	BALTIMORE	N/A	MDBNDBA00	
STATE POLICE	CONOWINGO	N/A	MDMSP3300	CATOCTIN MOUNTAIN PARK	THURMONT	N/A	MDDI00100	
STATE POLICE	CUMBERLAND	N/A	MDMSP2100	DRUG ENFORCEMENT ADMINISTRATION	BALTIMORE	N/A	MDDEA0100	
STATE POLICE	DENTON	N/A	MDMSP4300	FBI	BALTIMORE	N/A	MDFBIBA00	
STATE POLICE	EASTON	N/A	MDMSP4000	FIRST ARMY HEADQUARTERS	ODENTON	N/A	MDUSA0300	
STATE POLICE	FREDERICK	N/A	MDMSP2000	FOOD AND DRUG ADMINISTRATION	BALTIMORE	N/A	MDFDABA00	
STATE POLICE	GLEN BURNIE	N/A	MDMSP5200	FORT DETRICK	FREDERICK	N/A	MDUSA0200	
STATE POLICE	GREENBELT	N/A	MDMSP0300	FORT GEORGE G. MEADE	ODENTON	N/A	MDUSA0700	
STATE POLICE	HAGERSTOWN	N/A	MDMSP2200	FORT HOLABIRD	BALTIMORE	N/A	MDUSA0400	
STATE POLICE	LEONARDTOWN	N/A	MDMSP5400	FORT MC HENRY NATIONAL MONUMENT AND HISTORIC SHR	BALTIMORE	N/A	MDDI00400	
STATE POLICE	MARLBORO	N/A	MDMSP5300	FORT RITCHIE	CASCADE	N/A	MDUSA0500	
STATE POLICE	MCHENRY	N/A	MDMSP2300					
STATE POLICE	MIDDLE RIVER	N/A	MDMSP7000					
STATE POLICE	NORTH EAST	N/A	MDMSP3100					
STATE POLICE JFK HIGHWAY	PERRYVILLE	N/A	MDMSP3500					
STATE POLICE	PRINCESS ANNE	N/A	MDMSP4700					
STATE POLICE	PRINCE FREDERICK	N/A	MDMSP5500					
STATE POLICE	RANDALLSTOWN	N/A	MDMSP3200					
STATE POLICE	ROCKVILLE	N/A	MDMSP0400					
STATE POLICE	SALISBURY	N/A	MDMSP4100					
STATE POLICE	SNOW HILL	N/A	MDMSP4600					
STATE POLICE	WALDORF	N/A	MDMSP5000					
STATE POLICE	WESTMINSTER	N/A	MDMSP9200					
SYKESVILLE PD	SYKESVILLE	CARROLL	MD0070500					
TAKOMA PARK POLICE DEPARTMENT MONTGOMERY	TAKOMA PARK	MONTGOMERY	MD0160600					

LAW ENFORCEMENT AGENCIES

MARYLAND

AGENCY	ADDRESS	COUNTY	ORI	AGENCY	ADDRESS	COUNTY	ORI
HAMPTON NATL HISTORIC SITAND FORT MCHENRY NATIONAL	TOWSON	N/A	MDDI00600	SECURITY POLICE	ANDREWS AIR FORCE BASE	N/A	MDAF00100
HARPERS FERRY NATIONAL HISTORIC PARK	HARPERS FERRY, WEST VIRG	N/A	MDDI00500	U. S. COAST GUARD YARD	BALTIMORE	N/A	MDCG00000
IMMIGRATION AND NATURALIZATION SERVICE	BALTIMORE	N/A	MDINSBA00	U. S. CUSTOMS SERVICE INSPECTION AND CONTROL	ANNAPOLIS	N/A	MDUSC0100
INTERNAL REVENUE SERVICE INTELLIGENCE DIVISION	BALTIMORE	N/A	MDIRS5200	U. S. CUSTOMS SERVICE INSPECTION AND CONTROL	BALTIMORE	N/A	MDUSC0200
NAVAL AIR STATION	PATUXENT RIVER	N/A	MDUSN0100	U. S. CUSTOMS SERVICE INSPECTION AND CONTROL	CAMBRIDGE	N/A	MDUSC0300
OFFICE OF INVESTIGATION DEPARTMENT OF AGRICULTURE		N/A	MDDOAHY00	U. S. CUSTOMS SERVICE SECURITY DIVISION	BALTIMORE	N/A	MDUSC9000
OFFICE OF PROTECTIVE AND SECURITY MANAGEMENT	BETHESDA	N/A	MDHEW0100	U. S. CUSTOMS SERVICE INSPECTION AND CONTROL	CRISFIELD	N/A	MDUSC0400
ORDNANCE ASSEMBLY PLANT	ARMY CML CEN	N/A	MDUSA0600	U. S. SECRET SERVICE	BALTIMORE	N/A	MDSS10100
OSI SUTLAND HALL	SUTLAND	N/A	MDSOSI0400	U.S. CUSTOMS SERVICE OFFICE OF INVESTIGATIONS	BALTIMORE	N/A	MDUSC5000
				UNITED STATES MARSHAL	BALTIMORE	N/A	MDUSM0100

LAW ENFORCEMENT AGENCIES

MASSACHUSETTS

AGENCY	ADDRESS	COUNTY	ORI	AGENCY	ADDRESS	COUNTY	ORI
STATE AND LOCAL AGENCIES				*MASSACHUSETTS DEPARTMENT OF PUBLIC SAFETY	BOSTON	N/A	MA0131100
ABINGTON PD	ABINGTON	PLYMOUTH	MA0120100	*MASSACHUSETTS STATE POLICE HEADQUARTERS	BOSTON	N/A	MAMSP0000
ACTON PD	ACTON	MIDDLESEX	MA0090100	*RADIO ROOM, REGISTRY OF MOTOR	BOSTON	N/A	MA0131400
ACUSHNET PD	ACUSHNET	BRISTOL	MA0030100	*REGISTRY OF MOTOR VEHICLES	BOSTON	N/A	MARMV0000
ADAMS PD	ADAMS	BERKSHIRE	MA0020100	*STATE POLICE PORT AUTHORITY MOBILE	BOSTON	N/A	MAMSP5300
AGAWAM PD	AGAWAM	HAMPDEN	MA0070100	*CAPITOL PD	BOSTON	SUFFOLK	MA0130200
ALFORD PD	ALFORD	BERKSHIRE	MA0020200	*MASSACHUSETTS PROBATION	BOSTON	SUFFOLK	MA0130700
AMESBURY PD	AMESBURY	ESSEX	MA0050100	*METROPOLITAN DISTRICT COMMISSION POLICE	BOSTON	SUFFOLK	MA0130600
AMHERST PD	AMHERST	HAMPSHIRE	MA0080100	*SHERIFF'S OFFICE	BOSTON	SUFFOLK	MA0130000
*UNIVERSITY OF MASSACHUSETTS PD	AMHERST	N/A	MA0082200	BOURNE PD	BUZZARDS BAY	BARNSTABLE	MA0010200
ANDOVER PD	ANDOVER	ESSEX	MA0050200	*STATE POLICE BARRACKS	BOURNE	N/A	MAMSP0400
*STATE POLICE BARRACKS	ANDOVER	N/A	MAMSP0200	BOXBOROUGH PD	BOXBOROUGH	MIDDLESEX	MA0090800
ARLINGTON PD	ARLINGTON	MIDDLESEX	MA0090200	BOXFORD PD	BOXFORD	ESSEX	MA0050400
ASHBURNHAM PD	ASHBURNHAM	WORCESTER	MA0140100	BOYLSTON PD	BOYLSTON	WORCESTER	MA0140800
ASHBY PD	ASHBY	MIDDLESEX	MA0090300	BRAINTREE PD	BRAINTREE	NORFOLK	MA0110300
ASHFIELD PD	ASHFIELD	FRANKLIN	MA0060100	BREWSTER PD	BREWSTER	BARNSTABLE	MA0010300
ASHLAND PD	ASHLAND	MIDDLESEX	MA0090400	BRIDGEWATER PD	BRIDGEWATER	PLYMOUTH	MA0120200
ATHOL PD	ATHOL	WORCESTER	MA0140200	BRIGHTON PD	BRIGHTON	SUFFOLK	MA0131600
*STATE POLICE BARRACKS	ATHOL	N/A	MAMSP0300	BRIMFIELD PD	BRIMFIELD	HAMPDEN	MA0070300
ATTLEBORO PD	ATTLEBORO	BRISTOL	MA0030200	BROCKTON PARK PD	BROCKTON	PLYMOUTH	MA0122800
ATTORNEY GENERAL'S OFFICE	BOSTON	N/A	MA0131500	BROCKTON PD	BROCKTON	PLYMOUTH	MA0120300
ATTORNEY GENERAL (CRIMINAL DIVISION)	BOSTON	N/A	MAMAGCD00	BROOKFIELD PD	BROOKFIELD	WORCESTER	MA0140900
AUBURN PD	AUBURN	WORCESTER	MA0140300	*STATE POLICE BARRACKS	BROOKFIELD	N/A	MAMSP0500
AVON PD	AVON	NORFOLK	MA0110100	BROOKLINE PARK PD	BROOKLINE	NORFOLK	MA0113000
AYER PD	AYER	MIDDLESEX	MA0090500	BROOKLINE PD	BROOKLINE	NORFOLK	MA0110400
BARNSTABLE PD	BARNSTABLE	BARNSTABLE	MA0010100	BUCKLAND PD	BUCKLAND	FRANKLIN	MA0060300
*SHERIFF'S OFFICE	BARNSTABLE	BARNSTABLE	MA0010000	BUREAU OF INVESTIGATION (STATE POLICE)	BOSTON	N/A	MAMSPB100
BARRE PD	BARRE	WORCESTER	MA0140400	BURLINGTON PD	BURLINGTON	MIDDLESEX	MA0091000
BECKET PD	BECKET	BERKSHIRE	MA0020300	CAMBRIDGE PD	CAMBRIDGE	MIDDLESEX	MA0091100
BEDFORD PD	BEDFORD	MIDDLESEX	MA0090600	*SHERIFF'S OFFICE	CAMBRIDGE	MIDDLESEX	MA0090000
BELCHERTOWN PD	BELCHERTOWN	HAMPSHIRE	MA0080200	CANTON PD	CANTON	NORFOLK	MA0110500
*METROPOLITAN DISTRICT COMMISSION POLICE	BELCHERTOWN	HAMPSHIRE	MA0082100	CAPITOL PD	BOSTON	SUFFOLK	MA0130200
BELLINGHAM PD	BELLINGHAM	NORFOLK	MA0110200	CARLISLE PD	CARLISLE	MIDDLESEX	MA0091200
BELMONT PD	BELMONT	MIDDLESEX	MA0090700	CARVER PD	CARVER	PLYMOUTH	MA0120400
BERKLEY PD	BERKLEY	BRISTOL	MA0030300	CHARLEMONT PD	CHARLEMONT	FRANKLIN	MA0060400
BERLIN PD	BERLIN	WORCESTER	MA0140500	CHARLTON PD	CHARLTON	WORCESTER	MA0141000
BERNARDSTON PD	BERNARDSTON	FRANKLIN	MA0060200	*STATE POLICE BARRACKS	CHARLTON	N/A	MAMSP0600
BEVERLY PD	BEVERLY	ESSEX	MA0050300	CHATHAM PD	CHATHAM	BARNSTABLE	MA0010400
BILLERICA PD	BILLERICA	MIDDLESEX	MA0090800	CHELMSFORD PD	CHELMSFORD	MIDDLESEX	MA0091300
BLACKSTONE PD	BLACKSTONE	WORCESTER	MA0140600	CHELSEA PD	CHELSEA	SUFFOLK	MA0130300
BLANDFORD PD	BLANDFORD	HAMPDEN	MA0070200	CHESHIRE PD	CHESHIRE	BERKSHIRE	MA0020400
BOLTON PD	BOLTON	WORCESTER	MA0140700	CHESTER PD	CHESTER	HAMPDEN	MA0070400
BOSTON PD	BOSTON	SUFFOLK	MA0130100	CHESTERFIELD PD	CHESTERFIELD	HAMPSHIRE	MA0080300
*ATTORNEY GENERAL'S OFFICE	BOSTON	N/A	MA0131500	CHICOPEE PD	CHICOPEE	HAMPDEN	MA0070500
*ATTORNEY GENERAL (CRIMINAL DIVISION)	BOSTON	N/A	MAMAGCD00	CHILMARK PD	CHILMARK	DUKES	MA0040100
*BUREAU OF INVESTIGATION (STATE POLICE)	BOSTON	N/A	MAMSPB100	CLARKSBURG PD	CLARKSBURG	BERKSHIRE	MA0020500
*DIV OF LAW ENFORCEMENT, DEPT OF NATURAL RESOURCES	BOSTON	N/A	MA0131800	CLINTON PD	CLINTON	WORCESTER	MA0141100
*FIREARMS RECORD BUREAU (STATE POLICE)	BOSTON	N/A	MAMSPFB00	COHASSET PD	COHASSET	NORFOLK	MA0110600
*HARBOR CAMPUS UNIVERSITY OF	BOSTON	N/A	MA0132000	COLRAIN PD	COLRAIN	FRANKLIN	MA0060500
				CONCORD PD	CONCORD	MIDDLESEX	MA0091400

LAW ENFORCEMENT AGENCIES

MASSACHUSETTS

AGENCY	ADDRESS	COUNTY	ORI	AGENCY	ADDRESS	COUNTY	ORI
*STATE POLICE BARRACKS	CONCORD	N/A	MAMSP0700	GREAT BARRINGTON PD	GREAT BARRINGTON	BERKSHIRE	MA0020900
CONWAY PD	CONWAY	FRANKLIN	MA0060600	GREENFIELD PD	GREENFIELD	FRANKLIN	MA0061000
CUMMINGTON PD	CUMMINGTON	HAMPSHIRE	MA0080400	*SHERIFF'S OFFICE	GREENFIELD	FRANKLIN	MA0060000
DALTON PD	DALTON	BERKSHIRE	MA0020600	GROTON PD	GROTON	MIDDLESEX	MA0091900
DANVERS PD	DANVERS	ESSEX	MA0050500	GROVELAND PD	GROVELAND	ESSEX	MA0050900
DARTMOUTH PD	SOUTH DARTMOUTH	BRISTOL	MA0030400	HADLEY PD	HADLEY	HAMPSHIRE	MA0080800
*STATE POLICE BARRACKS	DARTMOUTH	N/A	MAMSP0800	HALIFAX PD	HALIFAX	PLYMOUTH	MA0120700
DEDHAM PD	DEDHAM	NORFOLK	MA0110700	HAMILTON PD	HAMILTON	ESSEX	MA0051000
*SHERIFF'S OFFICE	DEDHAM	NORFOLK	MA0110000	HAMPDEN PD	HAMPDEN	HAMPDEN	MA0070800
DEERFIELD PD	DEERFIELD	FRANKLIN	MA0060700	HANCOCK PD	HANCOCK	BERKSHIRE	MA0021000
DENNIS PD	DENNIS	BARNSTABLE	MA0010500	HANOVER PD	HANOVER	PLYMOUTH	MA0120800
DIGHTON PD	DIGHTON	BRISTOL	MA0030500	HANSON PD	HANSON	PLYMOUTH	MA0120900
DIV OF LAW ENFORCEMENT, DEPT OF NATURAL RESOURCES	BOSTON	N/A	MA0131900	HARBOR CAMPUS UNIVERSITY OF	BOSTON	N/A	MA0132000
DOUGLAS PD	DOUGLAS	WORCESTER	MA0141200	HARDWICK PD	HARDWICK	WORCESTER	MA0141800
DOVER PD	DOVER	NORFOLK	MA0110800	HARVARD PD	HARVARD	WORCESTER	MA0141900
DRACUT PD	DRACUT	MIDDLESEX	MA0091500	HARWICH PD	HARWICH	BARNSTABLE	MA0010800
DUDLEY PD	DUDLEY	WORCESTER	MA0141300	HATFIELD PD	HATFIELD	HAMPSHIRE	MA0080900
DUNSTABLE PD	DUNSTABLE	MIDDLESEX	MA0091600	HAVERHILL PD	HAVERHILL	ESSEX	MA0051100
DUXBURY PD	DUXBURY	PLYMOUTH	MA0120500	HAWLEY PD	HAWLEY	FRANKLIN	MA0061100
EAST BRIDGEWATER PD	EAST BRIDGEWATER	PLYMOUTH	MA0120600	HEATH PD	HEATH	FRANKLIN	MA0061200
EAST BROOKFIELD PD	EAST BROOKFIELD	WORCESTER	MA0141400	HINGHAM PD	HINGHAM	PLYMOUTH	MA0121000
EAST LONGMEADOW PD	EAST LONGMEADOW	HAMPDEN	MA0070600	HINSDALE PD	HINSDALE	BERKSHIRE	MA0021100
EAST WEYMOUTH PD	EAST WEYMOUTH	SUFFOLK	MA0131800	HOLBROOK PD	HOLBROOK	NORFOLK	MA0111100
EASTHAM PD	EASTHAM	BARNSTABLE	MA0010600	HOLDEN PD	HOLDEN	WORCESTER	MA0142000
EASTHAMPTON PD	EASTHAMPTON	HAMPSHIRE	MA0080500	*STATE POLICE BARRACKS	HOLDEN	N/A	MAMSP1200
EASTON PD	EASTON	BRISTOL	MA0030600	HOLLAND PD	HOLLAND	HAMPDEN	MA0070900
EDGARTOWN PD	EDGARTOWN	DUKES	MA0040200	HOLLISTON PD	HOLLISTON	MIDDLESEX	MA0092000
*SHERIFF'S OFFICE	EDGARTOWN	DUKES	MA0040100	HOLYOKE PD	HOLYOKE	HAMPDEN	MA0071000
EGREMONT PD	EGREMONT	BERKSHIRE	MA0020700	HOPEDALE PD	HOPEDALE	WORCESTER	MA0142100
ERVING PD	ERVING	FRANKLIN	MA0060800	HOPKINTON PD	HOPKINTON	MIDDLESEX	MA0092100
ESSEX PD	ESSEX	ESSEX	MA0050600	HUBBARDSTON PD	HUBBARDSTON	WORCESTER	MA0142200
EVERETT PD	EVERETT	MIDDLESEX	MA0091700	HUDSON PD	HUDSON	MIDDLESEX	MA0092200
FAIRHAVEN PD	FAIRHAVEN	BRISTOL	MA0030700	HULL PD	HULL	PLYMOUTH	MA0121100
FALL RIVER PD	FALL RIVER	BRISTOL	MA0030800	HUNTINGTON PD	HUNTINGTON	HAMPSHIRE	MA0081000
FALMOUTH PD	FALMOUTH	BARNSTABLE	MA0010700	IPSWICH PD	IPSWICH	ESSEX	MA0051200
FIREARMS RECORD BUREAU (STATE POLICE)	BOSTON	N/A	MAMSPFB00	KINGSTON PD	KINGSTON	PLYMOUTH	MA0121200
FITCHBURG PD	FITCHBURG	WORCESTER	MA0141500	LAKEVILLE PD	LAKEVILLE	PLYMOUTH	MA0121300
FLORIDA PD	FLORIDA	BERKSHIRE	MA0020800	LANCASTER PD	LANCASTER	WORCESTER	MA0142300
FOXBORO PD	FOXBORO	NORFOLK	MA0110900	LANESBORO PD	LANESBORO	BERKSHIRE	MA0021200
*STATE POLICE BARRACKS	FOXBORO	N/A	MAMSP0900	LAWRENCE PD	LAWRENCE	ESSEX	MA0051300
FRAMINGHAM PD	FRAMINGHAM	MIDDLESEX	MA0091800	LEE PD	LEE	BERKSHIRE	MA0021300
*STATE POLICE BARRACKS	FRAMINGHAM	N/A	MAMSP1000	*STATE POLICE BARRACKS	LEE	N/A	MAMSP1300
FRANKLIN PD	FRANKLIN	NORFOLK	MA0111000	LEICESTER PD	LEICESTER	WORCESTER	MA0142400
FREETOWN PD	FREETOWN	BRISTOL	MA0030900	LENOX PD	LENOX	BERKSHIRE	MA0021400
GARDNER PD	GARDNER	WORCESTER	MA0141600	LEOMINSTER	LEOMINSTER	WORCESTER	MA0142500
GAYHEAD PD	GAYHEAD	DUKES	MA0040300	LEVERETT PD	LEVERETT	FRANKLIN	MA0061300
GEORGETOWN PD	GEORGETOWN	ESSEX	MA0050700	LEXINGTON PD	LEXINGTON	MIDDLESEX	MA0092300
GILL PD	GILL	FRANKLIN	MA0060900	LEYDEN PD	LEYDEN	FRANKLIN	MA0061400
GLOUCESTER PD	GLOUCESTER	ESSEX	MA0050800	LINCOLN PD	LINCOLN	MIDDLESEX	MA0092400
GOSHEN PD	GOSHEN	HAMPSHIRE	MA0080600	LITTLETON PD	LITTLETON	MIDDLESEX	MA0092500
GOSNOLD PD	GOSNOLD	DUKES	MA0040400	LONGMEADOW PD	LONGMEADOW	HAMPDEN	MA0071100
GRAFTON PD	GRAFTON	WORCESTER	MA0141700	LOWELL PD	LOWELL	MIDDLESEX	MA0092600
*STATE POLICE BARRACKS	GRAFTON	N/A	MAMSP1100	LUDLOW PD	LUDLOW	HAMPDEN	MA0071200
GRANBY PD	GRANBY	HAMPSHIRE	MA0080700	LUNENBURG PD	LUNENBURG	WORCESTER	MA0142600
GRANVILLE PD	GRANVILLE	HAMPDEN	MA0070700	LYNN PD	LYNN	ESSEX	MA0051400
				LYNNFIELD PD	LYNNFIELD	ESSEX	MA0051500

LAW ENFORCEMENT AGENCIES

MASSACHUSETTS

AGENCY	ADDRESS	COUNTY	ORI	AGENCY	ADDRESS	COUNTY	ORI
*STATE POLICE BARRACKS	LYNNFIELD	N/A	MA012100	NAHANT PD	NAHANT	ESSEX	MA0052100
MALDEN PD	MALDEN	MIDDLESEX	MA0092700	*METROPOLITAN DISTRICT COMMISSION POLICE	NAHANT	ESSEX	MA0053500
MANCHESTER PD	MANCHESTER	ESSEX	MA0051600	NANTUCKET PD	NANTUCKET	NANTUCKET	MA0100100
MANSFIELD PD	MANSFIELD	BRISTOL	MA0031000	*STATE POLICE BARRACKS	NANTUCKET	N/A	MAMSP1900
MARBLEHEAD PD	MARBLEHEAD	ESSEX	MA0051700	*SHERIFF'S OFFICE	NANTUCKET	NANTUCKET	MA0100000
MARION PD	MARION	PLYMOUTH	MA0121400	NATICK PD	NATICK	MIDDLESEX	MA0093200
MARLBORO PD	MARLBORO	MIDDLESEX	MA0092800	NEEDHAM PD	NEEDHAM	NORFOLK	MA0111600
MARSHFIELD PD	MARSHFIELD	PLYMOUTH	MA0121500	NEW ASHFORD PD	NEW ASHFORD	BERKSHIRE	MA0021700
MASHPEE PD	MASHPEE	BARNSTABLE	MA0010900	NEW BEDFORD PD	NEW BEDFORD	BRISTOL	MA0031100
MASSACHUSETTS BAY TRANSIT AUTHORITY	JAMAICA PALIN	SUFFOLK	MA0130900	*SHERIFF'S OFFICE	NEW BEDFORD	BRISTOL	MA0030000
MASSACHUSETTS DEPARTMENT OF PUBLIC SAFETY	BOSTON	N/A	MA0131100	NEW BRAintree PD	NEW BRAintree	WORCESTER	MA0143100
MASSACHUSETTS PROBATION	BOSTON	SUFFOLK	MA0130700	NEW MARLBORO PD	NEW MARLBORO	BERKSHIRE	MA0021800
MASSACHUSETTS STATE POLICE HEADQUARTERS	BOSTON	N/A	MAMSP0000	NEW SALEM PD	NEW SALEM	FRANKLIN	MA0061700
MATTAPOISETT PD	MATTAPOISETT	PLYMOUTH	MA0121600	NEWBURY PD	NEWBURY	ESSEX	MA0052200
MAYNARD PD	MAYNARD	MIDDLESEX	MA0092900	NEWBURYPORT PD	NEWBURYPORT	ESSEX	MA0052300
MEDFIELD PD	MEDFIELD	NORFOLK	MA0111200	NEWTON PD	NEWTON	MIDDLESEX	MA0093300
MEDFORD PD	MEDFORD	MIDDLESEX	MA0093000	NEWTON PD	WEST NEWTON	SUFFOLK	MA0131700
*METROPOLITAN DISTRICT COMMISSION POLICE	MEDFORD	MIDDLESEX	MA0095500	NORFOLK PD	NORFOLK	NORFOLK	MA0111700
MEDWAY PD	MEDWAY	NORFOLK	MA0111300	NORTH ADAMS PD	NORTH ADAMS	BERKSHIRE	MA0021900
MELROSE PD	MELROSE	MIDDLESEX	MA0093100	NORTH ANDOVER PD	NORTH ANDOVER	ESSEX	MA0052400
MENDON PD	MENDON	WORCESTER	MA0142700	NORTH ATTLEBORO PD	NORTH ATTLEBORO	BRISTOL	MA0031200
MERRIMAC PD	MERRIMAC	ESSEX	MA0051800	NORTH BROOKFIELD PD	NORTH BROOKFIELD	WORCESTER	MA0143200
METHUEN PD	METHUEN	ESSEX	MA0051900	NORTH READING PD	NORTH READING	MIDDLESEX	MA0093400
METROPOLITAN DISTRICT COMMISSION POLICE	NAHANT	ESSEX	MA0053500	NORTHAMPTON PD	NORTHAMPTON	HAMPSHIRE	MA0081200
METROPOLITAN DISTRICT COMMISSION POLICE	BELCHERTOWN	HAMPSHIRE	MA0082100	*SHERIFF'S OFFICE	NORTHAMPTON	HAMPSHIRE	MA0080000
METROPOLITAN DISTRICT COMMISSION POLICE	MEDFORD	MIDDLESEX	MA0095500	*STATE POLICE BARRACKS	NORTHAMPTON	N/A	MAMSP2000
METROPOLITAN DISTRICT COMMISSION POLICE	RIVERSIDE	MIDDLESEX	MA0095600	NORTHBORO PD	NORTHBORO	WORCESTER	MA0143300
METROPOLITAN DISTRICT COMMISSION POLICE	MILTON	NORFOLK	MA0112900	NORTHBRIDGE PD	NORTHBRIDGE	WORCESTER	MA0143400
METROPOLITAN DISTRICT COMMISSION POLICE	BOSTON	SUFFOLK	MA0130600	NORTHFIELD PD	NORTHFIELD	FRANKLIN	MA0061800
METROPOLITAN DISTRICT COMMISSION POLICE	REVERE	SUFFOLK	MA0130800	NORTON PD	NORTON	BRISTOL	MA0031300
MIDDLEBORO PD	MIDDLEBORO	PLYMOUTH	MA0121700	NORWELL PD	NORWELL	PLYMOUTH	MA0121800
*STATE POLICE BARRACKS	MIDDLEBORO	N/A	MAMSP1700	*STATE POLICE BARRACKS	NORWELL	N/A	MAMSP2100
MIDDLEFIELD PD	MIDDLEFIELD	HAMPSHIRE	MA0081100	NORWOOD PD	NORWOOD	NORFOLK	MA0111800
MIDDLETON PD	MIDDLETON	ESSEX	MA0052000	OAK BLUFFS PD	OAK BLUFFS	NORFOLK	MA0111800
MILFORD PD	MILFORD	WORCESTER	MA0142800	*STATE POLICE BARRACKS	OAK BLUFFS	DUKES	MA0040500
MILL RIVER PD	MILL RIVER	BERKSHIRE	MA0023300	OAKHAM PD	OAKHAM	N/A	MAMSP2200
MILLBURY PD	MILLBURY	WORCESTER	MA0142900	ORANGE PD	ORANGE	WORCESTER	MA0143500
MILLIS PD	MILLIS	NORFOLK	MA0111400	ORLEANS PD	ORLEANS	FRANKLIN	MA0061900
MILLVILLE PD	MILLVILLE	WORCESTER	MA0143000	OTIS PD	OTIS	BARNSTABLE	MA0011000
MILTON PD	MILTON	NORFOLK	MA0111500	OXFORD PD	OXFORD	BERKSHIRE	MA0022000
*METROPOLITAN DISTRICT COMMISSION POLICE	MILTON	NORFOLK	MA0112900	PALMER PD	PALMER	WORCESTER	MA0143600
MONROE PD	MONROE	FRANKLIN	MA0061500	PAXTON PD	PAXTON	HAMPDEN	MA0071500
MONSON PD	MONSON	HAMPDEN	MA0071300	PEABODY PD	PEABODY	WORCESTER	MA0143700
MONTAGUE PD	MONTAGUE	FRANKLIN	MA0061600	PELHAM PD	PELHAM	ESSEX	MA0052500
MONTEREY PD	MONTEREY	BERKSHIRE	MA0021500	PEMBROKE PD	PEMBROKE	HAMPSHIRE	MA0081300
MONTGOMERY PD	MONTGOMERY	HAMPDEN	MA0071400	PEPPERELL PD	PEPPERELL	PLYMOUTH	MA0121900
MOUNT WASHINGTON PD	MOUNT WASHINGTON	BERKSHIRE	MA0021600	PERU PD	PERU	MIDDLESEX	MA0093500
				PETERSHAM PD	PETERSHAM	BERKSHIRE	MA0022100
				PHILLIPSTON PD	PHILLIPSTON	WORCESTER	MA0143800
				PITTSFIELD PD	PITTSFIELD	WORCESTER	MA0143900
				*SHERIFF'S OFFICE	PITTSFIELD	BERKSHIRE	MA0022200
				*STATE POLICE BARRACKS	PITTSFIELD	BERKSHIRE	MA0020000
				PLAINFIELD PD	PLAINFIELD	N/A	MAMSP2300
				PLAINVILLE PD	PLAINVILLE	HAMPSHIRE	MA0081400
				PLYMOUTH PD	PLYMOUTH	NORFOLK	MA0111900
				*SHERIFF'S OFFICE	PLYMOUTH	PLYMOUTH	MA0122000
					PLYMOUTH	PLYMOUTH	MA0120000

LAW ENFORCEMENT AGENCIES

MASSACHUSETTS

AGENCY	ADDRESS	COUNTY	ORI	AGENCY	ADDRESS	COUNTY	ORI
PLYMPTON PD	PLYMPTON	PLYMOUTH	MA0122100	SOMERSET PD	SOMERSET	BRISTOL	MA0031700
PRINCETON PD	PRINCETON	WORCESTER	MA0144000	SOMERVILLE PD	SOMERVILLE	MIDDLESEX	MA0093900
PROVINCETOWN HARBOR PD	PROVINCETOWN	BARNSTABLE	MA0011600	SOUTH HADLEY PD	SOUTH HADLEY	HAMPSHIRE	MA0081500
PROVINCETOWN PD	PROVINCETOWN	BARNSTABLE	MA0011100	SOUTHAMPTON PD	SOUTHAMPTON	HAMPSHIRE	MA0081600
QUINCY PD	QUINCY	NORFOLK	MA0112000	SOUTHBORO PD	SOUTHBORO	WORCESTER	MA0144400
RADIO ROOM, REGISTRY OF MOTOR	BOSTON	N/A	MA0131400	*STATE POLICE BARRACKS	SOUTHBORO	N/A	MAMSP2800
RANDOLPH PD	RANDOLPH	NORFOLK	MA0112100	SOUTHBRIDGE PD	SOUTHBRIDGE	WORCESTER	MA0144500
RAYNHAM PD	RAYNHAM	BRISTOL	MA0031400	SOUTHWICK PD	SOUTHWICK	HAMPDEN	MA0071700
READING PD	READING	MIDDLESEX	MA0093600	SPENCER PD	SPENCER	WORCESTER	MA0144600
REGISTRY OF MOTOR VEHICLES	BOSTON	N/A	MARMV0000	SPRINGFIELD PD	SPRINGFIELD	HAMPDEN	MA0071800
REHOBOTH PD	REHOBOTH	BRISTOL	MA0031500	*SHERIFF'S OFFICE	SPRINGFIELD	HAMPDEN	MA0070000
*STATE POLICE BARRACKS	REHOBOTH	N/A	MAMSP2400	STATE POLICE BARRACKS	ALLSTON	N/A	MAMSP0100
REVERE PD	REVERE	SUFFOLK	MA0130400	STATE POLICE BARRACKS	ANDOVER	N/A	MAMSP0200
*METROPOLITAN DISTRICT COMMISSION POLICE	REVERE	SUFFOLK	MA0130800	STATE POLICE BARRACKS	ATHOL	N/A	MAMSP0300
RICHMOND PD	RICHMOND	BERKSHIRE	MA0022300	STATE POLICE BARRACKS	BOURNE	N/A	MAMSP0400
ROCHESTER PD	ROCHESTER	PLYMOUTH	MA0122200	STATE POLICE BARRACKS	BROOKFIELD	N/A	MAMSP0500
ROCKLAND PD	ROCKLAND	PLYMOUTH	MA0122300	STATE POLICE BARRACKS	CHARLTON	N/A	MAMSP0600
ROCKPORT PD	ROCKPORT	ESSEX	MA0052600	STATE POLICE BARRACKS	CONCORD	N/A	MAMSP0700
ROWE PD	ROWE	FRANKLIN	MA0062000	STATE POLICE BARRACKS	DARTMOUTH	N/A	MAMSP0800
ROWLEY PD	ROWLEY	ESSEX	MA0052700	STATE POLICE BARRACKS	FOXBORO	N/A	MAMSP0900
ROYALSTON PD	ROYALSTON	WORCESTER	MA0144100	STATE POLICE BARRACKS	FRAMMINGHAM	N/A	MAMSP1000
RUSSELL PD	RUSSELL	HAMPDEN	MA0071600	STATE POLICE BARRACKS	GRAFTON	N/A	MAMSP1100
*STATE POLICE BARRACKS	RUSSELL	N/A	MAMSP2500	STATE POLICE BARRACKS	HOLDEN	N/A	MAMSP1200
RUTLAND PD	RUTLAND	WORCESTER	MA0144200	STATE POLICE BARRACKS	LEOMINSTER	N/A	MAMSP1400
SALEM PD	SALEM	ESSEX	MA0052800	STATE POLICE BARRACKS	LEE	N/A	MAMSP1300
*SHERIFF'S OFFICE	SALEM	ESSEX	MA0050000	STATE POLICE BARRACKS	LOGAN AIRPORT	N/A	MAMSP1500
SALISBURY PD	SALISBURY	ESSEX	MA0052900	STATE POLICE BARRACKS	LYNNFIELD	N/A	MAMSP1600
*STATE POLICE BARRACKS	SALISBURY	N/A	MAMSP2600	STATE POLICE BARRACKS	MIDDLEBORO	N/A	MAMSP1700
SANDISFIELD PD	SANDISFIELD	BERKSHIRE	MA0022400	STATE POLICE BARRACKS	MONSON PALMER	N/A	MAMSP1800
SANDWICH PD	SANDWICH	BARNSTABLE	MA0011200	STATE POLICE BARRACKS	NANTUCKET	N/A	MAMSP1900
SAUGUS PD	SAUGUS	ESSEX	MA0053000	STATE POLICE BARRACKS	NORTHAMPTON	N/A	MAMSP2000
SAVOY PD	SAVOY	BERKSHIRE	MA0022500	STATE POLICE BARRACKS	NORWELL	N/A	MAMSP2100
SCITUATE PD	SCITUATE	PLYMOUTH	MA0122400	STATE POLICE BARRACKS	OAK BLUFFS	N/A	MAMSP2200
SEEKONK PD	SEEKONK	BRISTOL	MA0031600	STATE POLICE BARRACKS	PITTSFIELD	N/A	MAMSP2300
SHARON PD	SHARON	NORFOLK	MA0112200	STATE POLICE BARRACKS	REHOBOTH	N/A	MAMSP2400
SHEFFIELD PD	SHEFFIELD	BERKSHIRE	MA0022600	STATE POLICE BARRACKS	RUSSELL	N/A	MAMSP2500
SHELburne PD	SHELburne	FRANKLIN	MA0062100	STATE POLICE BARRACKS	SALISBURY	N/A	MAMSP2600
SHERBORN PD	SHERBORN	MIDDLESEX	MA0093700	STATE POLICE BARRACKS	SHELBURNE FALLS	N/A	MAMSP2700
SHERIFF'S OFFICE	BARNSTABLE	BARNSTABLE	MA0010000	STATE POLICE BARRACKS	SOUTHBORO	N/A	MAMSP2800
SHERIFF'S OFFICE	PITTSFIELD	BERKSHIRE	MA0020000	STATE POLICE BARRACKS	STURBRIDGE	N/A	MAMSP2900
SHERIFF'S OFFICE	NEW BEDFORD	BRISTOL	MA0030000	STATE POLICE BARRACKS	TOFSFIELD	N/A	MAMSP3000
SHERIFF'S OFFICE	EDGARTOWN	DUKES	MA0040000	STATE POLICE BARRACKS	VINEYARD HAVEN	N/A	MAMSP3100
SHERIFF'S OFFICE	SALEM	ESSEX	MA0050000	STATE POLICE BARRACKS	WESTFIELD	N/A	MAMSP3200
SHERIFF'S OFFICE	GREENFIELD	FRANKLIN	MA0060000	STATE POLICE BARRACKS	YARMOUTH	N/A	MAMSP3300
SHERIFF'S OFFICE	NORTHAMPTON	HAMPSHIRE	MA0080000	STATE POLICE PORT AUTHORITY MOBILE	BOSTON	N/A	MAMSP5300
SHERIFF'S OFFICE	SPRINGFIELD	HAMPDEN	MA0070000	STERLING PD	STERLING	WORCESTER	MA0144700
SHERIFF'S OFFICE	CAMBRIDGE	MIDDLESEX	MA0090000	STOCKBRIDGE PD	STOCKBRIDGE	BERKSHIRE	MA0022700
SHERIFF'S OFFICE	NANTUCKET	NANTUCKET	MA0100000	STONEHAM PD	STONEHAM	MIDDLESEX	MA0094000
SHERIFF'S OFFICE	DEDHAM	NORFOLK	MA0110000	STOUGHTON PD	STOUGHTON	NORFOLK	MA0112300
SHERIFF'S OFFICE	PLYMOUTH	PLYMOUTH	MA0120000	STOW PD	STOW	MIDDLESEX	MA0094100
SHERIFF'S OFFICE	BOSTON	SUFFOLK	MA0130000	STURBRIDGE PD	STURBRIDGE	WORCESTER	MA0144800
SHERIFF'S OFFICE	WORCESTER	WORCESTER	MA0140000	*STATE POLICE BARRACKS	STURBRIDGE	N/A	MAMSP2900
SHERIFF'S OFFICE	SHIRLEY	MIDDLESEX	MA0093800	SUDBURY PD	SUDBURY	MIDDLESEX	MA0094200
SHREWSBURY PD	SHREWSBURY	WORCESTER	MA0144300	SUNDERLAND PD	SUNDERLAND	FRANKLIN	MA0062300
SHUTESBURY PD	SHUTESBURY	FRANKLIN	MA0062200	SUTTON PD	SUTTON	WORCESTER	MA0144900
				SWAMPSCOTT PD	SWAMPSCOTT	ESSEX	MA0053100

LAW ENFORCEMENT AGENCIES

MASSACHUSETTS

AGENCY	ADDRESS	COUNTY	ORI	AGENCY	ADDRESS	COUNTY	ORI
SWANSEA PD	SWANSEA	BRISTOL	MA0031800	WINCHENDON PD	WINCHENDON	WORCESTER	MA0145900
TAUNTON PD	TAUNTON	BRISTOL	MA0031900	WINCHESTER PD	WINCHESTER	MIDDLESEX	MA0095300
TEMPLETON PD	TEMPLETON	WORCESTER	MA0145000	WINDSOR PD	WINDSOR	BERKSHIRE	MA0023200
TEWKSBURY PD	TEWKSBURY	MIDDLESEX	MA0094300	WINTHROP PD	WINTHROP	SUFFOLK	MA0130500
TISBURY PD	TISBURY	DUKES	MA0040600	WOBURN PD	WOBURN	MIDDLESEX	MA0095400
TOLLAND PD	TOLLAND	HAMPDEN	MA0071900	WORCESTER PD	WORCESTER	WORCESTER	MA0146000
TOPSFIELD PD	TOPSFIELD	ESSEX	MA0053200	*SHERIFF'S OFFICE	WORCESTER	WORCESTER	MA0140000
*STATE POLICE BARRACKS	TOPSFIELD	N/A	MAMSP3000	WORTHINGTON PD	WORTHINGTON	HAMPSHIRE	MA0082000
TOWNSEND PD	TOWNSEND	MIDDLESEX	MA0094400	WRENTHAM PD	WRENTHAM	NORFOLK	MA0112800
TRURO PD	TRURO	BARNSTABLE	MA0011300	YARMOUTH PD	YARMOUTH	BARNSTABLE	MA0011500
TYNGSBORO PD	TYNGSBORO	MIDDLESEX	MA0094500	*STATE POLICE BARRACKS	YARMOUTH	N/A	MAMSP3300
TYRINGHAM PD	TYRINGHAM	BERKSHIRE	MA0022800				
UNIVERSITY OF MASSACHUSETTS PD	AMHERST	N/A	MA0082200				
UPTON PD	UPTON	WORCESTER	MA0145100				
UXBRIDGE PD	UXBRIDGE	WORCESTER	MA0145200				
WAKEFIELD PD	WAKEFIELD	MIDDLESEX	MA0094600				
WALES PD	WALES	HAMPDEN	MA0072000				
WALPOLE PD	WALPOLE	NORFOLK	MA0112400				
WALTHAM PD	WALTHAM	MIDDLESEX	MA0094700				
WARE PD	WARE	HAMPSHIRE	MA0081700				
WAREHAM PD	WAREHAM	PLYMOUTH	MA0122500				
WARREN PD	WARREN	WORCESTER	MA0145300				
WARWICK PD	WARWICK	FRANKLIN	MA0062400				
WASHINGTON PD	WASHINGTON	BERKSHIRE	MA0022900				
WATERTOWN PD	WATERTOWN	MIDDLESEX	MA0094800				
WAYLAND PD	WAYLAND	MIDDLESEX	MA0094900				
WEBSTER PD	WEBSTER	WORCESTER	MA0145400				
WELLESLEY PD	WELLESLEY	NORFOLK	MA0112500				
WELLFLEET PD	WELLFLEET	BARNSTABLE	MA0011400				
WENDELL PD	WENDELL	FRANKLIN	MA0062500				
WENHAM PD	WENHAM	ESSEX	MA0053300				
WEST BOYLSTON PD	WEST BOYLSTON	WORCESTER	MA0145500				
WEST BRIDGEWATER PD	WEST BRIDGEWATER	PLYMOUTH	MA0122600				
WEST BROOKFIELD PD	WEST BROOKFIELD	WORCESTER	MA0145600				
WEST NEWBURY PD	WEST NEWBURY	ESSEX	MA0053400				
*NEWTON PD	WEST NEWTON	SUFFOLK	MA0131700				
WEST SPRINGFIELD PD	WEST SPRINGFIELD	HAMPDEN	MA0072100				
WEST STOCKBRIDGE PD	WEST STOCKBRIDGE	BERKSHIRE	MA0023000				
WEST TISBURY PD	WEST TISBURY	DUKES	MA0040700				
WESTBORO PD	WESTBORO	WORCESTER	MA0145700				
WESTFIELD PD	WESTFIELD	HAMPDEN	MA0072200				
*STATE POLICE BARRACKS	WESTFIELD	N/A	MAMSP3200				
WESTFORD PD	WESTFORD	MIDDLESEX	MA0095000				
WESTHAMPTON PD	WESTHAMPTON	HAMPSHIRE	MA0081800				
WESTMINSTER PD	WESTMINSTER	WORCESTER	MA0145800				
WESTON PD	WESTON	MIDDLESEX	MA0095100				
WESTON PD	WESTON	SUFFOLK	MA0132100				
WESTPORT PD	WESTPORT	BRISTOL	MA0032000				
WESTWOOD PD	WESTWOOD	NORFOLK	MA0112600				
WEYMOUTH PD	WEYMOUTH	NORFOLK	MA0112700				
WHATELY PD	WHATELY	FRANKLIN	MA0062600				
WHITMAN PD	WHITMAN	PLYMOUTH	MA0122700				
WILBRAHAM PD	WILBRAHAM	HAMPDEN	MA0072300				
WILLIAMSBURG PD	WILLIAMSBURG	HAMPSHIRE	MA0081900				
WILLIAMSTOWN PD	WILLIAMSTOWN	BERKSHIRE	MA0023100				
WILMINGTON PD	WILMINGTON	MIDDLESEX	MA0095200				

LAW ENFORCEMENT AGENCIES

MASSACHUSETTS

AGENCY	ADDRESS	COUNTY	ORI	AGENCY	ADDRESS	COUNTY	ORI
SAUGUS IRONWORKS NATIONALHISTORIC SITE	SAUGUS	N/A	MADI00700	U. S. CUSTOMS SERVICE INSPECTION AND CONTROL	SALEM	N/A	MAUSC0700
SECURITY POLICE HANSCOM FIELD	BEDFORD	N/A	MAAF00200	U. S. CUSTOMS SERVICE INSPECTION AND CONTROL	LAWRENCE	N/A	MAUSC0400
SECURITY POLICE	OTIS AIR FORCE BASE	N/A	MAAF00100	U. S. CUSTOMS SERVICE INSPECTION AND CONTROL	NEW BEDFORD	N/A	MAUSC0500
SPRINGFIELD ARMORY	SPRINGFIELD	N/A	MAUSA0700	U. S. CUSTOMS SERVICE SECURITY DIVISION	BOSTON	N/A	MAUSC9000
U. S. COAST GUARD DISTRICT OFFICE	BOSTON	N/A	MACG00100	U. S. NAVAL INVESTIGATIVE SERVICE OFFICE	BOSTON	N/A	MANIS0100
U. S. CUSTOMS SERVICE INSPECTION AND CONTROL	WORCESTER	N/A	MAUSC0900	U. S. NAVY HEADQUARTERS 1ST NAVAL DISTRICT	BOSTON	N/A	MAUSN0000
U. S. CUSTOMS SERVICE INSPECTION AND CONTROL	GLOUCESTER	N/A	MAUSC0300	U. S. SECRET SERVICE OFFICE OF INVESTIGATIONS	BOSTON	N/A	MASS10200
U. S. CUSTOMS SERVICE INSPECTION AND CONTROL	FALL RIVER	N/A	MAUSC0200	U.S. DEPARTMENT OF STATE SERVICE	BOSTON	N/A	MADOS0000
U. S. CUSTOMS SERVICE INSPECTION AND CONTROL	BOSTON	N/A	MAUSC0100	U.S. FISH AND WILDLIFE SERVICE	BOSTON	N/A	MADI07500
U. S. CUSTOMS SERVICE INSPECTION AND CONTROL	PLYMOUTH	N/A	MAUSC0600	UNITED STATES MARSHAL	BOSTON	N/A	MAUSM0100
U. S. CUSTOMS SERVICE INSPECTION AND CONTROL	SPRINGFIELD	N/A	MAUSC0800	WATERTOWN ARSENAL	WATERTOWN	N/A	MAUSA0800

LAW ENFORCEMENT AGENCIES

MICHIGAN

AGENCY	ADDRESS	COUNTY	ORI	AGENCY	ADDRESS	COUNTY	ORI
STATE AND LOCAL AGENCIES				*LOWER HURON METRO PARK BELLEVILLE PD		WAYNE	MI8284400
ADRIAN PD	ADRIAN	LENAWEE	MI4620200	*SUMPTER TWP. PD	BELLEVILLE	WAYNE	MI8277000
*SHERIFF	ADRIAN	LENAWEE	MI4614600	*VAN BUREN TOWNSHIP PD	BELLEVILLE	WAYNE	MI8279300
AKRON PD	AKRON	TUSCOLA	MI7920400	BELLEVUE PD	BELLEVUE	EATON	MI2324700
ALANSON PD	ALANSON	EMMET	MI2420500	BENTON HARBOR PD	BENTON HARBOR	BERRIEN	MI1124800
ALBION PD	ALBION	CALHOUN	MI1320700	*ST. JOSEPH TOWNSHIP PD	BENTON HARBOR	BERRIEN	MI1187700
ALGONAC PD	ALGONAC	ST. CLAIR	MI7420900	*MSP POST 57	BENTON HARBOR	N/A	MI1105700
*CLAY TWP. PD	ALGONAC	ST. CLAIR	MI7486700	BENTON TWP. PD	BENTON HARBOR	BERRIEN	MI1124900
ALLEGAN PD	ALLEGAN	ALLEGAN	MI0321000	BERKLEY PD	BERKLEY	OAKLAND	MI6325100
*SHERIFF	ALLEGAN	ALLEGAN	MI0310300	BERRIEN SPRINGS- ORONOKO TOWNSHIP PD	BERRIEN SPRINGS	BERRIEN	MI1125200
ALLEN PARK PD	ALLEN PARK	WAYNE	MI8221200	BESSEMER	BESSEMER	GOGEBIC	MI2725300
*GRAND VALLEY STATE COLLEGE	ALLEDALE	OTTAWA	MI7088300	*SHERIFF	BESSEMER	GOGEBIC	MI2712700
ALMA PD	ALMA	GRATIOT	MI2921300	BEULAH-BENZONIA PD	BEULAH	BENZIE	MI1025400
ALMONT PD	ALMONT	LAPEER	MI4421400	*SHERIFF	BEULAH	BENZIE	MI1011000
ALPENA PD	ALPENA	ALPENA	MI0421500	BEVERLY HILLS PD	BIRMINGHAM	OAKLAND	MI6325500
*SHERIFF	ALPENA	ALPENA	MI0410400	BIG RAPIDS PD	BIG RAPIDS	MECOSTA	MI5425600
*MSP POST 74	ALPENA	N/A	MI0407400	*SHERIFF	BIG RAPIDS	MECOSTA	MI5415400
ALPHA PD	ALPHA	IRON	MI3621600	*FERRIS STATE COLLEGE PD	BIG RAPIDS	N/A	MI5486400
AMASA PD	AMASA	IRON	MI3621700	BIRCH RUN PD	BIRCH RUN	SAGINAW	MI7325800
ANN ARBOR PD	ANN ARBOR	WASHTENAW	MI8121800	BIRMINGHAM PD	BIRMINGHAM	OAKLAND	MI6325900
*SHERIFF	ANN ARBOR	WASHTENAW	MI8118100	*BEVERLY HILLS PD	BIRMINGHAM	OAKLAND	MI6325500
ARGENTINE TOWNSHIP PD	LINDEN	GENESEE	MI2521900	BLACKMAN TOWNSHIP POLICE DEPARTMENT	JACKSON	JACKSON	MI3889000
ARMADA PD	ARMADA	MACOMB	MI5022000	BLISSFIELD PD	BLISSFIELD	LENAWEE	MI4626000
ATLAS TOWNSHIP PD	ATLAS	GENESEE	MI2522100	*MSP POST 44	BLISSFIELD	N/A	MI4604400
AUBURN PD	AUBURN	BAY	MI0922300	BLOOMFIELD HILLS PD	BLOOMFIELD HILLS	OAKLAND	MI6326100
AUGUSTA PD	AUGUSTA	KALAMAZOO	MI3922600	BLOOMFIELD TWP. PD	BLOOMFIELD HILLS	OAKLAND	MI6326200
BAD AXE PD	BAD AXE	HURON	MI3222800	BOYNE CITY PD	BOYNE CITY	CHARLEVOIX	MI1526400
*SHERIFF	BAD AXE	HURON	MI3213200	BRANDON TOWNSHIP PD	ORTONVILLE	OAKLAND	MI6363800
*MSP POST 33	BAD AXE	N/A	MI3203300	BRANT TOWNSHIP PD	BRANT	SAGINAW	MI7326500
BANCROFT PD	BANCROFT	SHIAWASSEE	MI7823000	BRECKENRIDGE PD	BRECKENRIDGE	GRATIOT	MI2926600
BANGOR PD	BANGOR	VAN BUREN	MI8023100	BREEDSVILLE PD	BREEDSVILLE	VAN BUREN	MI8026700
BARAGA PD	BARAGA	BARAGA	MI0723200	BRIDGEPORT TWP PD	BRIDGEPORT	SAGINAW	MI7386300
*KEWEENAW BAY TRIBAL PD	BARAGA	BARAGA	MI0750500	*MSP POST 37	BRIDGEPORT	N/A	MI7303700
*MICH. DEPT. OF NATURAL RESOURCES DIST. #1	BARAGA	N/A	MI0798100	BRIDGMAN PD	BRIDGMAN	BERRIEN	MI1126800
BARRY TOWNSHIP PD	DELTON	BARRY	MI0823400	BRIGHTON POLICE DEPARTMENT	BRIGHTON	LIVINGSTON	MI4726900
BATH TWP. PD	BATH	CLINTON	MI1923600	*MSP POST 12	BRIGHTON	N/A	MI4701200
*DEWITT TWP. PD	BATH	CLINTON	MI1985700	BRITTON PD	BRITTON	LENAWEE	MI4627100
BATTLE CREEK PD	BATTLE CREEK	CALHOUN	MI1323700	BRONSON PD	BRONSON	BRANCH	MI1227200
BATTLE CREEK TWP. PD	BATTLE CREEK	CALHOUN	MI1323800	BROOKLYN PD	BROOKLYN	JACKSON	MI3827300
*EMMET TWP. PD	BATTLE CREEK	CALHOUN	MI1337900	BROWN CITY PD	BROWN CITY	SANILAC	MI7627400
*PENNFIELD TWP. PD	BATTLE CREEK	CALHOUN	MI1365500	BUCHANAN PD	BUCHANAN	BERRIEN	MI1127600
*SPRINGFIELD PD	BATTLE CREEK	CALHOUN	MI1375700	BUENA VISTA TWP. PD	CARROLLTON	SAGINAW	MI7385600
*MSP POST 46	BATTLE CREEK	N/A	MI1304600	BURR OAK PD	BURR OAK	ST. JOSEPH	MI7527900
BAY CITY PD	BAY CITY	BAY	MI0923900	BURTON TWP PD	FLINT	GENESEE	MI2583900
*DELTA COLLEGE PD	BAY CITY	BAY	MI0988200	*TAYMOUTH TOWNSHIP PD	BURT	SAGINAW	MI7387900
*SHERIFF	BAY CITY	BAY	MI0910900	BYRON PD	BYRON	SHIAWASSEE	MI7828000
*MSP, 3RD DISTRICT HEADQUARTERS	BAY CITY	N/A	MI0903000	CADILLAC PD	CADILLAC	WEXFORD	MI8328100
*MSP POST 31	BAY CITY	N/A	MI0903100	*MICH. DEPT. OF NATURAL RESOURCES DIST.#6	CADILLAC	N/A	MI8398600
BEAVERTON PD	BEAVERTON	GLADWIN	MI2624200	*MSP POST 76	CADILLAC	N/A	MI8307600
BEDFORD TWP. PD	BEDFORD	CALHOUN	MI1324300	*SHERIFF	CADILLAC	WEXFORD	MI8318300
BELDING PD	BELDING	IONIA	MI3424400	CALUMET PD	CALUMET	HOUGHTON	MI3128400
BELLAIRE PD	BELLAIRE	ANTRIM	MI0524500	*MSP POST 90.	CALUMET	N/A	MI3109000
*SHERIFF	BELLAIRE	ANTRIM	MI0519500	CAMP DEARBORN POLICE DEPARTMENT	MILFORD	OAKLAND	MI6328500
BELLEVILLE PD	BELLEVILLE	WAYNE	MI8224600				

LAW ENFORCEMENT AGENCIES

MICHIGAN

AGENCY	ADDRESS	COUNTY	ORI	AGENCY	ADDRESS	COUNTY	ORI
CAPAC PD	CAPAC	ST. CLAIR	MI7428600	COPPER CITY PD	COPPER CITY	HOUGHTON	MI3133200
CAPITAL REGION AIRPORT AUTHORITY	LANSING	CLINTON	MI1989100	CORUNNA PD	CORUNNA	SHIAWASSEE	MI7833500
CARLETON PD	CARLETON	MONROE	MI5828700	*SHERIFF	CORUNNA	SHIAWASSEE	MI7817800
CARO PD	CARO	TUSCOLA	MI7929000	COUNTY COMMUNICATIONS CENTER	FLINT	GENESEE	MI2519100
*MSP POST 039	CARO	N/A	MI7903900	COVERT TWP PD	SOUTH HAVEN	VAN BUREN	MI8087300
*SHERIFF	CARO	TUSCOLA	MI7917900	CROSWELL PD	CROSWELL	SANILAC	MI7633600
CARROLLTON TWP. PD	CARROLLTON	SAGINAW	MI7328800	CRYSTAL FALLS PD	CRYSTAL FALLS	IRON	MI3633800
*BUENA VISTA TWP. PD	CARROLLTON	SAGINAW	MI7385600	*SHERIFF	CRYSTAL FALLS	IRON	MI3613600
CARSON CITY PD	CARSON CITY	MONTCALM	MI5929100	*MICH. DEPT. OF NATURAL RESOURCES DIST. #2	CRYSTAL FALLS	N/A	MI3698200
CARSONVILLE PD	CARSONVILLE	SANILAC	MI7629200	DALTON TOWNSHIP PD	NORTH MUSKEGON	MUSKEGON	MI6134000
CASCO TOWNSHIP PD	SOUTH HAVEN	ALLEGAN	MI0389300	DAVISON PD	DAVISON	GENESEE	MI2534200
CASEVILLE PD	CASEVILLE	HURON	MI3229300	DAVISON TWP. PD	DAVISON	GENESEE	MI2586000
CASPIAN PD	CASPIAN	IRON	MI3629500	*RICHFIELD TWP. PD	DAVISON	GENESEE	MI2586900
CASS CITY PD	CASS CITY	TUSCOLA	MI7929600	DE WITT PD	DE WITT	CLINTON	MI1935000
CASSOPOLIS PD	CASSOPOLIS	CASS	MI1429700	DEARBORN HEIGHTS PD	DEARBORN HEIGHTS	WAYNE	MI8234400
*SHERIFF	CASSOPOLIS	CASS	MI1411400	DEARBORN PD	DEARBORN	WAYNE	MI8234300
CEDAR SPRINGS PD	CEDAR SPRINGS	KENT	MI4130000	DECATUR PD	DECATUR	VAN BUREN	MI8034500
CEMENT CITY PD	CEMENT CITY	LENAWEE	MI4630200	DECKERVILLE PD	DECKERVILLE	SANILAC	MI7634600
CENTER LINE PD	CENTER LINE	MACOMB	MI5030300	DEERFIELD PD	DEERFIELD	LENAWEE	MI4634700
CENTRAL MICHIGAN UNIVERSITY PD	MT. PLEASANT	ISABELLA	MI3787000	DELTA COLLEGE PD	BAY CITY	BAY	MI0988200
*SHERIFF	CENTREVILLE	ST. JOSEPH	MI7517500	*BARRY TOWNSHIP PD	DELTON	BARRY	MI0823400
CHARLEVOIX PD	CHARLEVOIX	CHARLEVOIX	MI1530600	*PRAIRIEVILLE TOWNSHIP PD	DELTON	BARRY	MI0868500
*SHERIFF	CHARLEVOIX	CHARLEVOIX	MI1511500	DEPT OF LICENSING AND REGDIVERSION INVEST UNIT	LANSING	N/A	MI3397200
CHARLOTTE PD	CHARLOTTE	EATON	MI2330700	DETROIT PD	DETROIT	N/A	MIDDPD300
*SHERIFF	CHARLOTTE	EATON	MI2312300	DETROIT PD	DETROIT	N/A	MIDDPD700
CHEBOYGAN PD	CHEBOYGAN	CHEBOYGAN	MI1630900	DETROIT PD	DETROIT	N/A	MIDDPD600
*SHERIFF	CHEBOYGAN	CHEBOYGAN	MI1611600	DETROIT PD	DETROIT	N/A	MIDDPD800
*MSP POST 72	CHEBOYGAN	N/A	MI1607200	DETROIT PD	DETROIT	N/A	MIDDPD900
CHELSEA PD	CHELSEA	WASHTENAW	MI8131000	DETROIT PD	DETROIT	N/A	MIDDPD500
CHESANING PD	CHESANING	SAGINAW	MI7331100	DETROIT PD	DETROIT	N/A	MIDDPD000
CHESANING TWP PD	CHESANING	SAGINAW	MI7387200	DETROIT PD	DETROIT	N/A	MIDDPD400
CHIKAMING TOWNSHIP PD	LAKESIDE	BERRIEN	MI1187100	DETROIT PD	DETROIT	N/A	MIDDPD000
CHINA TOWNSHIP PD	MARINE CITY	ST. CLAIR	MI7487400	DETROIT PD	DETROIT	N/A	MIDDPD000
CHOCOLAY TWP PD	MARQUETTE	MARQUETTE	MI2312000	DETROIT PD	DETROIT	N/A	MIDDPD000
CLARE PD	CLARE	CLARE	MI1831300	DETROIT PD	DETROIT	N/A	MIDDPD900
*COLUMBIA TOWNSHIP PD	CLARKLAKE	JACKSON	MI3832600	DETROIT PD	DETROIT	N/A	MIDDPD800
*INDEPENDENCE TOWNSHIP PD	CLARKSTON	OAKLAND	MI6331400	DETROIT PD	DETROIT	N/A	MIDDPD200
CLAWSON PD	CLAWSON	OAKLAND	MI6331600	DETROIT PD	DETROIT	N/A	MIDDPD000
CLAY TWP. PD	ALGONAC	ST. CLAIR	MI7486700	DETROIT PD	DETROIT	N/A	MIDDPD000
CLIFFORD PD	CLIFFORD	LAPEER	MI4431800	DETROIT PD	DETROIT	N/A	MIDDPD000
CLIMAX PD	CLIMAX	KALAMAZOO	MI3931900	DETROIT PD	DETROIT	N/A	MIDDPD100
CLINTON PD	CLINTON	LENAWEE	MI4632000	DETROIT PD	DETROIT	WAYNE	MI8234900
CLINTON TWP. PD	MOUNT CLEMENS	MACOMB	MI5084900	DETROIT STATE POLICE INTELLIGENCE	DETROIT	N/A	MI8297500
*MSP POST 42	CLINTON	N/A	MI4604200	*MSP DETROIT FREEWAY PATROPOST	DETROIT	N/A	MI8202900
CLIO PD	CLIO	GENESEE	MI2532100	*WAYNE STATE UNIVERSITY PD	DETROIT	N/A	MI8286000
*VIENNA TWP. PD	CLIO	GENESEE	MI2585900	*MERCY COLLEGE PD	DETROIT	WAYNE	MI8288400
COLDWATER PD	COLDWATER	BRANCH	MI1232200	*REDFORD TWP. PD	DETROIT	WAYNE	MI8269300
*SHERIFF	COLDWATER	BRANCH	MI1211200	*SHERIFF	DETROIT	WAYNE	MI8218200
COLEMAN PD	COLEMAN	MIDLAND	MI5632300	DEWITT TWP. PD	BATH	CLINTON	MI1985700
COLOMA PD	COLOMA	BERRIEN	MI1132400	DEXTER PD	DEXTER	WASHTENAW	MI8135100
COLOMA TWP. PD	COLOMA	BERRIEN	MI1185300	*HUDSON MILLS METRO PARK PD	DEXTER	WASHTENAW	MI8186600
COLON PD	COLON	ST. JOSEPH	MI7532500	DIMONDALE PD	DIMONDALE	EATON	MI2335200
COLUMBIA TOWNSHIP PD	CLARKLAKE	JACKSON	MI3832600				
CONSTANTINE PD	CONSTANTINE	ST. JOSEPH	MI7532900				
COOPERSVILLE PD	COOPERSVILLE	OTTAWA	MI7033000				

LAW ENFORCEMENT AGENCIES

MICHIGAN

AGENCY	ADDRESS	COUNTY	ORI	AGENCY	ADDRESS	COUNTY	ORI
DOUGLAS PD	DOUGLAS	ALLEGAN	MI0335300	*MSP POST 35	FLINT	N/A	MI2503500
DOWAGIAC PD	DOWAGIAC	CASS	MI1435400	FLUSHING PD	FLUSHING	GENESEE	MI2540000
DRYDEN PD	DRYDEN	LAPEER	MI4435600	FORSYTH TWP. PD	GWINN	MARQUETTE	MI5284100
DUNDEE PD	DUNDEE	MONROE	MI5335700	FOWLER PD	FOWLER	CLINTON	MI1940400
DURAND PD	DURAND	SHIAWASSEE	MI7835800	FOWLERVILLE PD	FOWLERVILLE	LIVINGSTON	MI4740500
EAST DETROIT PD	EAST DETROIT	MACOMB	MI5036000	FRANKENMUTH PD	FRANKENMUTH	SAGINAW	MI7340600
EAST GRAND RAPIDS PD	EAST GRAND RAPIDS	KENT	MI4136100	FRANKFORT PD	FRANKFORT	BENZIE	MI1040700
EAST JORDAN PD	EAST JORDAN	CHARLEVOIX	MI1536200	FRANKLIN PD	FRANKLIN	OAKLAND	MI6340800
EAST LANSING PD	EAST LANSING	INGHAM	MI3336400	FRASER PD	FRASER	MACOMB	MI5040900
*MICH. DEPT. OF NATURAL RESOURCES DIST. #10	EAST LANSING	N/A	MI3399000	FREEPORT PD	FREEPORT	BARRY	MI0841000
*MICHIGAN STATE UNIVERSITY PD	EAST LANSING	N/A	MI3358100	FREMONT PD	FREMONT	NEWAYGO	MI6284200
*MICHIGAN STATE POLICE FIRE MARSHAL DIVISION	EAST LANSING	N/A	MI3300400	FROST TOWNSHIP PD	HARRISON	CLARE	MI1841100
*MSP INTELLIGENCE DIVISION	EAST LANSING	N/A	MI3300700	FRUITPORT PD	FRUITPORT	MUSKEGON	MI6141200
*MSP HEADQUARTERS	EAST LANSING	N/A	MI3300100	GAASTRA PD	GAASTRA	IRON	MI3641400
EAST MICH. UNIV. PD	YPSILANTI	WASHTENAW	MI8136600	GAGETOWN PD	GAGETOWN	TUSCOLA	MI7941500
EAST TAWAS PD	EAST TAWAS	IOSCO	MI3536500	GAINES PD	GAINES	GENESEE	MI2541600
*SHERIFF	EAST TAWAS	IOSCO	MI3513500	GALESBURG PD	GALESBURG	KALAMAZOO	MI3941700
*MSP POST 32	EAST TAWAS	N/A	MI3503200	GARDEN CITY PD	GARDEN CITY	WAYNE	MI8242000
EAU CLAIRE PD	EAU CLAIRE	BERRIEN	MI1136800	GARFIELD TOWNSHIP PD	FIFE LAKE	KALKASKA	MI4089200
ECORSE PD	ECORSE	WAYNE	MI8237000	GAYLORD PD	GAYLORD	OTSEGO	MI6942100
EDMORE PD	EDMORE	MONTCALM	MI5937100	*MICH. DEPT. OF NATURAL RESOURCES DIST. #5	GAYLORD	N/A	MI6998500
EGELSTON TWP. PD	MUSKEGON	MUSKEGON	MI6137300	*MSP POST 73	GAYLORD	N/A	MI6907300
ELBERTA PD	ELBERTA	BENZIE	MI1037400	*SHERIFF	GAYLORD	OTSEGO	MI6916900
ELK RAPIDS PD	ELK RAPIDS	ANTRIM	MI0537500	GENESEE TWP. PD	GENESEE	GENESEE	MI2542200
ELKTON PD	ELKTON	HURON	MI3237600	GIBALTAR PD	GIBALTAR	WAYNE	MI8242300
ELSIE PD	ELSIE	CLINTON	MI1937800	GLADSTONE PD	GLADSTONE	DELTA	MI2142400
EMMET TWP. PD	BATTLE CREEK	CALHOUN	MI1337900	*MSP POST 85	GLADSTONE	N/A	MI2108500
EMPIRE PD	EMPIRE	LEELANAU	MI4538000	GLADWIN PD	GLADWIN	GLADWIN	MI2642500
ERIE TOWNSHIP PD	ERIE	MONROE	MI5838100	*SHERIFF	GLADWIN	GLADWIN	MI2612600
*MSP POST 28	ERIE	N/A	MI5802800	*MICH. DEPT. OF NATURAL RESOURCES DIST. #8	GLADWIN	N/A	MI2698800
ESCANABA PD	ESCANABA	DELTA	MI2138200	GOBLES PD	GOBLES	VAN BUREN	MI8042800
*SHERIFF	ESCANABA	DELTA	MI2112100	GOODRICH PD	GOODRICH	GENESEE	MI2542900
*MICH. DEPT. OF NATURAL RESOURCES DIST. #3	ESCANABA	N/A	MI2198300	GRAND BEACH PD	NEW BUFFALO	BERRIEN	MI1143000
ESSEXVILLE PD	ESSEXVILLE	BAY	MI0938300	GRAND BLANC PD	GRAND BLANC	GENESEE	MI2543100
ESTRAL BEACH PD	NEWPORT	MONROE	MI5838400	GRAND BLANC TWP. PD	GRAND BLANC	GENESEE	MI2585200
EVART PD	EVART	OSCEOLA	MI6738500	GRAND HAVEN PD	GRAND HAVEN	OTTAWA	MI7043200
FAIRGROVE PD	FAIRGROVE	TUSCOLA	MI7938600	*MSP POST 64	GRAND HAVEN	N/A	MI7006400
FARMINGTON HILLS PD	FARMINGTON	OAKLAND	MI6338900	*SHERIFF	GRAND HAVEN	OTTAWA	MI7017000
FARMINGTON PD	FARMINGTON	OAKLAND	MI6338800	GRAND LEDGE PD	GRAND LEDGE	EATON	MI2343500
FARWELL PD	FARWELL	CLARE	MI1839000	GRAND RAPIDS PD	GRAND RAPIDS	KENT	MI4143600
FENNVILLE PD	FENNVILLE	ALLEGAN	MI0339200	*KENTWOOD PD	GRAND RAPIDS	KENT	MI4185000
FENTON PD	FENTON	GENESEE	MI2539300	*SHERIFF	GRAND RAPIDS	KENT	MI4114100
FERNDAL PD	FERNDAL	OAKLAND	MI6339400	*WALKER PD	GRAND RAPIDS	KENT	MI4180200
*ROYAL OAK TWP. PD	FERNDAL	OAKLAND	MI6371500	*MICH. DEPT. OF NATURAL RESOURCES DIST. #9	GRAND RAPIDS	N/A	MI4198900
FERRIS STATE COLLEGE PD	BIG RAPIDS	N/A	MI5486400	GRAND VALLEY STATE COLLEGE	ALLENDALE	OTTAWA	MI7088300
FERRYSBURG PD	FERRYSBURG	OTTAWA	MI7039500	GRANDVILLE PD	GRANDVILLE	KENT	MI4143700
FLAT ROCK PD	FLAT ROCK	WAYNE	MI8239700	GRANT PD	GRANT	NEWAYGO	MI6243800
*MSP POST 25	FLAT ROCK	N/A	MI8202500	GRASS LAKE PD	GRASS LAKE	JACKSON	MI3843900
FLINT PD	FLINT	GENESEE	MI2539800	GRAYLING PD	GRAYLING	CRAWFORD	MI2044000
FLINT TOWNSHIP PD	FLINT	GENESEE	MI2539900	*SHERIFF	GRAYLING	CRAWFORD	MI2012000
*BURTON TWP PD	FLINT	GENESEE	MI2583900	GREEN OAK TWP. PD	SOUTH LYON	LIVINGSTON	MI4786500
*COUNTY COMMUNICATIONS CENTER	FLINT	GENESEE	MI2519100	GREENVILLE PD	GREENVILLE	MONTCALM	MI5944200
*SHERIFF	FLINT	GENESEE	MI2512500	GROSSE ILE TWP. PD	GROSSE ILE	WAYNE	MI8244500
				GROSSE POINTE FARMS PD	GROSSE PTE. FARMS	WAYNE	MI8244700
				GROSSE POINTE PARK PD	GROSSE PTE. PARK	WAYNE	MI8244800

LAW ENFORCEMENT AGENCIES

MICHIGAN

AGENCY	ADDRESS	COUNTY	ORI	AGENCY	ADDRESS	COUNTY	ORI
GROSSE POINTE PD	GROSSE POINTE	WAYNE	MI8244600	*SHERIFF	IONIA	IONIA	MI3413400
GROSSE POINTE SHORES PD	GROSSE PTE. SHORES	WAYNE	MI8244900	*MSP POST 13	IONIA	N/A	MI3401300
GROSSE POINTE WOODS PD	GROSSE PTE. WOODS	WAYNE	MI8245000	IRA TWP PD	FAIR HAVEN	ST. CLAIR	MI7487500
HADLEY TOWNSHIP PD	HADLEY	LAPEER	MI4445200	IRON MOUNTAIN PD	IRON MOUNTAIN	DICKINSON	MI2249200
HAMTRAMCK PD	HAMTRAMCK	WAYNE	MI8245300	*SHERIFF	IRON MOUNTAIN	DICKINSON	MI2212200
HANCOCK PD	HANCOCK	HOUGHTON	MI3145400	*MSP POST 86	IRON MOUNTAIN	N/A	MI2208600
HANOVER PD	HANOVER	JACKSON	MI3845500	IRON RIVER PD	IRON RIVER	IRON	MI3649300
HARBOR BEACH PD	HARBOR BEACH	HURON	MI3245600	*MSP POST 92	IRON RIVER	N/A	MI3609200
HARBOR SPRINGS PD	HARBOR SPRINGS	EMMET	MI2445700	IRONWOOD PD	IRONWOOD	GOGEBIC	MI2749400
HARPER WOODS PD	HARPER WOODS	WAYNE	MI8245800	ISHPEMING PD	ISHPEMING	MARQUETTE	MI8249500
HARRISON PD	HARRISON	CLARE	MI1846000	ITHACA PD	ITHACA	GRATIOT	MI2949600
*FROST TOWNSHIP PD	HARRISON	CLARE	MI1841100	*SHERIFF	ITHACA	GRATIOT	MI2912900
*HAYES TOWNSHIP PD	HARRISON	CLARE	MI1889500	*MSP POST 14	ITHACA	N/A	MI2901400
*SHERIFF	HARRISON	CLARE	MI1811800	JACKSON COUNTY EMERGENCY DISPATCH	JACKSON	JACKSON	MI3819200
HARRISVILLE PD	HARRISVILLE	ALCONA	MI0146100	JACKSON PD	JACKSON	JACKSON	MI3849700
*SHERIFF	HARRISVILLE	ALCONA	MI0110100	JACKSON PRISON	JACKSON	N/A	MI3897600
HART PD	HART	OCEANA	MI8446200	*BLACKMAN TOWNSHIP POLICE DEPARTMENT	JACKSON	JACKSON	MI3889000
HARTFORD PD	HARTFORD	VAN BUREN	MI8046300	*SHERIFF	JACKSON	JACKSON	MI3813800
*MSP POST 66	HART	N/A	MI8406600	*SUMMIT TOWNSHIP PD	JACKSON	JACKSON	MI3876900
*SHERIFF	HART	OCEANA	MI8416400	*MICH. DEPT. OF NATURAL RESOURCES DIST. #13	JACKSON	N/A	MI3899300
HASTINGS PD	HASTINGS	BARRY	MI0846400	*MSP, 4TH DISTRICT HEADQUARTERS	JACKSON	N/A	MI3804000
*SHERIFF	HASTINGS	BARRY	MI0810800	*MSP POST 41	JACKSON	N/A	MI3804100
HAYES TOWNSHIP PD	HARRISON	CLARE	MI1889500	JONESVILLE PD	JONESVILLE	HILLSDALE	MI3049800
HAZEL PARK PD	HAZEL PARK	OAKLAND	MI8346500	*MSP POST 45	JONESVILLE	N/A	MI3004500
HELENA TOWNSHIP PD	ALDEN	ANTRIM	MI0546700	KALAMAZOO PD	KALAMAZOO	KALAMAZOO	MI3949900
HESPERIA PD	HESPERIA	OCEANA	MI6446900	KALAMAZOO TOWNSHIP PD	KALAMAZOO	KALAMAZOO	MI3950000
HIGHLAND PARK PD	HIGHLAND PARK	WAYNE	MI8247100	*RICHLAND PD	KALAMAZOO	KALAMAZOO	MI3969800
HILL TOWNSHIP PD	LUPTON	OGEAN	MI6547200	*SHERIFF	KALAMAZOO	KALAMAZOO	MI3913900
HILLSDALE PD	HILLSDALE	HILLSDALE	MI3047300	*WESTERN MICHIGAN UNIVERSITY PD	KALAMAZOO	KALAMAZOO	MI3988100
*SHERIFF	HILLSDALE	HILLSDALE	MI3013000	KALKASKA PD	KALKASKA	KALKASKA	MI4050200
HOLLAND PD	HOLLAND	OTTAWA	MI7047400	*SHERIFF	KALKASKA	KALKASKA	MI4014000
HOLLY PD	HOLLY	OAKLAND	MI8347500	KEEGO HARBOR PD	KEEGO HARBOR	OAKLAND	MI6350300
HOMER PD	HOMER	CALHOUN	MI1347600	KENSINGTON METRO PARK PD	MILFORD	OAKLAND	MI6350400
HOPKINS PD	HOPKINS	ALLEGAN	MI0347800	KENTWOOD PD	GRAND RAPIDS	KENT	MI4185000
HOUGHTON PD	HOUGHTON	HOUGHTON	MI3148000	KEWEENAW BAY TRIBAL PD	BARAGA	BARAGA	MI0750500
*MICHIGAN TECHNOLOGICAL UNIVERSITY PD	HOUGHTON	HOUGHTON	MI3188500	KINDE PD	KINDE	HURON	MI3250600
*SHERIFF	HOUGHTON	HOUGHTON	MI3113100	KINGSFORD PD	KINGSFORD	DICKINSON	MI2250700
HOWARD CITY PD	HOWARD CITY	MONTCALM	MI5948100	L'ANSE PD	L'ANSE	BARAGA	MI0751800
HOWARD TWP. PD	NILES	CASS	MI1485800	*SHERIFF	L'ANSE	BARAGA	MI0710700
HOWELL PD	HOWELL	LIVINGSTON	MI4748200	*MSP POST 88	L'ANSE	N/A	MI0708800
*SHERIFF	HOWELL	LIVINGSTON	MI4714700	LAINGSBURG PD	LAINGSBURG	SHIAWASSEE	MI7851000
HUBBARDSTON PD	HUBBARDSTON	CLINTON	MI1948300	LAKE ANGELUS PD	LAKE ANGELUS	OAKLAND	MI6351100
HUDSON MILLS METRO PARK PD	DEXTER	WASHTENAW	MI8186600	*SHERIFF	LAKE CITY	MISSAUKEE	MI5715700
HUDSON PD	HUDSON	LENAWEE	MI4648500	LAKE LINDEN PD	LAKE LINDEN	HOUGHTON	MI3151400
*WHEATLAND TOWNSHIP PD	HUDSON	HILLSDALE	MI3089800	LAKE ODESSA PD	LAKE ODESSA	IONIA	MI3451500
HUDSONVILLE PD	HUDSONVILLE	OTTAWA	MI7048600	LAKE ORION PD	LAKE ORION	OAKLAND	MI6351600
HUNTINGTON WOODS PD	HUNTINGTON WOODS	OAKLAND	MI6348700	*CHIKAMING TOWNSHIP PD	LAKESIDE	BERRIEN	MI1187100
HURON TWP. PD	NEW BOSTON	WAYNE	MI8286200	LAKEVIEW PD	LAKEVIEW	MONTCALM	MI5951700
IMLAY CITY PD	IMLAY CITY	LAPEER	MI4448800	*MSP POST 067	LAKEVIEW	N/A	MI5906700
*MICH. DEPT. OF NATURAL RESOURCES DIST. #11	IMLAY CITY	N/A	MI4499100	LAKEWOOD CLUB PD	TWIN LAKE	MUSKEGON	MI6185400
INDEPENDENCE TOWNSHIP PD	CLARKSTON	OAKLAND	MI6331400	LANSING COMMUNITY COLLEGE DEPARTMENT OF	LANSING	INGHAM	MI3388600
INKSTER PD	INKSTER	WAYNE	MI8249000	LANSING PD	LANSING	INGHAM	MI3351900
IONIA PD	IONIA	IONIA	MI3449100				
IONIA REFORMATORY	IONIA	N/A	MI3497900				
IONIA TRAINING UNIT	IONIA	N/A	MI3498000				

LAW ENFORCEMENT AGENCIES

MICHIGAN

AGENCY	ADDRESS	COUNTY	ORI	AGENCY	ADDRESS	COUNTY	ORI
LANSING TOWNSHIP PD	LANSING	INGHAM	MI3384300	MAPLE RAPIDS PD	MAPLE RAPIDS	CLINTON	MI1955300
*CAPITAL REGION AIRPORT AUTHORITY	LANSING	CLINTON	MI1989100	MARCELLUS PD	MARCELLUS	CASS	MI1455400
*DEPT OF LICENSING AND REGDIVERSION INVEST UNIT	LANSING	N/A	MI3397200	MARENISCO TOWNSHIP POLICEDEPARTMENT	MARENISCO	GOGEBIC	MI2755500
*MICHIGAN PUBLIC SERVICE COMMISSION HEADQUARTERS	LANSING	N/A	MI3393000	MARINE CITY PD	MARINE CITY	ST. CLAIR	MI7455600
*MICHIGAN STATE POLICE RECORDS SECTION	LANSING	N/A	MI3300800	*CHINA TOWNSHIP PD	MARINE CITY	ST. CLAIR	MI7487400
*MICH. DEPT. OF STATE DRIVER SERVICES	LANSING	N/A	MI3399500	MARION PD	MARION	OSCEOLA	MI6755700
*MICH. DEPARTMENT OF CORRECTIONS	LANSING	N/A	MI3397700	MARLETTE PD	MARLETTE	SANILAC	MI7655800
*MICH. DEPT. OF STATE VEHICLE SERVICE	LANSING	N/A	MI3399600	MARQUETTE PD	MARQUETTE	MARQUETTE	MI5255900
*MICHIGAN DEPARTMENT OF STATE DRIVER AND	LANSING	N/A	MI2399500	MARQUETTE PRISON	MARQUETTE	N/A	MI5297800
*MICHIGAN STATE POLICE IDENTIFICATION SECTION	LANSING	N/A	MI3300600	MARQUETTE TWP. PD	MARQUETTE TWP.	MARQUETTE	MI5286100
*MSP 1ST DISTRICT HEADQUARTERS	LANSING	N/A	MI3301000	*CHOCOLAY TWP PD	MARQUETTE	MARQUETTE	MI5231200
*MSP POST 16 STATE CAPITOL	LANSING	N/A	MI3301600	*NORTHERN MICHIGAN UNIVERSITY PD	MARQUETTE	MARQUETTE	MI5262300
*MSP POST 11	LANSING	N/A	MI3301100	*SHERIFF	MARQUETTE	MARQUETTE	MI5215200
LAPEER PD	LAPEER	LAPEER	MI4452000	MARSHALL PD	MARSHALL	CALHOUN	MI1356000
LAPEER TWP. PD	LAPEER	LAPEER	MI4487600	*SHERIFF	MARSHALL	CALHOUN	MI1311300
*SHERIFF	LAPEER	LAPEER	MI4414400	MARTIN TOWNSHIP PD	MARTIN	ALLEGAN	MI0356100
*MSP POST 38	LAPEER	N/A	MI4403800	MARYSVILLE PD	MARYSVILLE	ST. CLAIR	MI7456200
LATHRUP VILLAGE PD	LATHRUP VILLAGE	OAKLAND	MI6352100	MASON PD	MASON	INGHAM	MI3356300
LAURIUM PD	LAURIUM	HOUGHTON	MI3152200	*SHERIFF	MASON	INGHAM	MI3313300
LAWRENCE PD	LAWRENCE	VAN BUREN	MI8052300	MATTAWAN PD	MATTAWAN	VAN BUREN	MI8056400
LAWTON PD	LAWTON	VAN BUREN	MI8052400	MAYVILLE PD	MAYVILLE	TUSCOLA	MI7956600
LENNON PD	LENNON	SHIAWASSEE	MI7852600	MCBRIDE PD	MCBRIDE	GRATIOT	MI2956800
LEONARD-ADDISON TOWNSHIP	LEONARD	OAKLAND	MI6952500	MCBRIDE PD	STANTON	MONTCALM	MI5956800
LESLIE PD	LESLIE	INGHAM	MI3352800	MELVIN PD	MELVIN	SANILAC	MI7657100
LEXINGTON PD	LEXINGTON	SANILAC	MI7653000	MELVINDALE PD	MELVINDALE	WAYNE	MI8257200
LINCOLN PARK	LINCOLN PARK	WAYNE	MI8253400	MEMPHIS PD	MEMPHIS	ST. CLAIR	MI7457300
LINCOLN PD	LINCOLN	ALCONA	MI0153300	MENOMINEE PD	MENOMINEE	MENOMINEE	MI5557500
LINDEN	LINDEN	GENESEE	MI2553500	*SHERIFF	MENOMINEE	MENOMINEE	MI5515500
LITCHFIELD PD	LITCHFIELD	HILLSDALE	MI3053600	MERCY COLLEGE PD	DETROIT	WAYNE	MI8288400
LIVONIA PD	LIVONIA	WAYNE	MI8253800	MERRILL PD	MERRILL	SAGINAW	MI7357600
LOWELL PD	LOWELL	KENT	MI4153900	METAMORA PD	METAMORA	LAPEER	MI4457800
LOWER HURON METRO PARK PD	BELLEVILLE	WAYNE	MI8284400	MICH. DEPARTMENT OF CORRECTIONS	LANSING	N/A	MI3397700
LUDINGTON PD	LUDINGTON	MASON	MI5354000	MICH. DEPT. OF NATURAL RESOURCES DIST. #1	BARAGA	N/A	MI0798100
*SHERIFF	LUDINGTON	MASON	MI5315300	MICH. DEPT. OF NATURAL RESOURCES DIST.#6	CADILLAC	N/A	MI8398600
LUNA PIER PD	LUNA PIER	MONROE	MI5854100	MICH. DEPT. OF NATURAL RESOURCES DIST. #2	CRYSTAL FALLS	N/A	MI3698200
LYONS PD	LYONS	IONIA	MI3454400	MICH. DEPT. OF NATURAL RESOURCES DIST. #10	EAST LANSING	N/A	MI3399000
MACKINAC ISLAND PD	MACKINAC ISLAND	MACKINAC	MI4954500	MICH. DEPT. OF NATURAL RESOURCES DIST. #3	ESCANABA	N/A	MI2198300
MACKINAW CITY PD	MACKINAW CITY	CHEBOYGAN	MI1654600	MICH. DEPT. OF NATURAL RESOURCES DIST. #5	GAYLORD	N/A	MI6998500
MADISON HEIGHTS PD	MADISON HEIGHTS	OAKLAND	MI6354700	MICH. DEPT. OF NATURAL RESOURCES DIST. #8	GLADWIN	N/A	MI2698800
MANCERLONA PD	MANCERLONA	ANTRIM	MI0554800	MICH. DEPT. OF NATURAL RESOURCES DIST. #9	GRAND RAPIDS	N/A	MI4198900
MANCHESTER PD	MANCHESTER	WASHTENAW	MI8154900	MICH. DEPT. OF NATURAL RESOURCES DIST. #11	IMLAY CITY	N/A	MI4499100
MANISTEE PD	MANISTEE	MANISTEE	MI5155000	MICH. DEPT. OF NATURAL RESOURCES DIST. #13	JACKSON	N/A	MI3899300
*SHERIFF	MANISTEE	MANISTEE	MI5115100	MICH. DEPT. OF NATURAL RESOURCES DIST. #7	MIO	N/A	MI6898700
*MSP POST 77	MANISTEE	N/A	MI5107700	MICH. DEPT. OF NATURAL RESOURCES DIST. #12	PLAINWELL	N/A	MI0399200
MANISTIQUE PD	MANISTIQUE	SCHOOLCRAFT	MI7755100				
*MSP POST 84	MANISTIQUE	N/A	MI7708400				
*SHERIFF	MANISTIQUE	SCHOOLCRAFT	MI7717700				
MAPLE GROVE TOWNSHIP PD	NEW LOTHROP	SAGINAW	MI7355200				

LAW ENFORCEMENT AGENCIES

MICHIGAN

AGENCY	ADDRESS	COUNTY	ORI	AGENCY	ADDRESS	COUNTY	ORI
MICH. DEPT. OF NATURAL RESOURCES DIST. #14	PONTIAC	N/A	MI6399400	MSP POST 13	IONIA	N/A	MI3401300
MICH. DEPT. OF STATE DRIVER SERVICES	LANSING	N/A	MI3399500	MSP POST 14	ITHACA	N/A	MI2901400
MICH. DEPT. OF STATE VEHICLE SERVICE	LANSING	N/A	MI3399600	MSP POST 15	OWOSSO	N/A	MI7801500
MICHIANA PD	NEW BUFFALO	BERRIEN	MI1157900	MSP POST 16 STATE CAPITOL	LANSING	N/A	MI3301600
MICHIGAN DEPARTMENT OF STATE DRIVER AND	LANSING	N/A	MI2399500	MSP POST 21	NORTHVILLE	N/A	MI8202100
MICHIGAN DEPARTMENT OF NATURAL RESOURCES	NEWBERRY	N/A	MI4898400	MSP POST 22	ROMEO	N/A	MI5002200
MICHIGAN INTELLIGENCE NETWORK TEAM	OAK PARK	N/A	MI6309900	MSP POST 23	ST. CLAIR	N/A	MI7402300
MICHIGAN PUBLIC SERVICE COMMISSION HEADQUARTERS	LANSING	N/A	MI3393000	MSP POST 24	NEW BALTIMORE	N/A	MI5002400
MICHIGAN STATE POLICE FIRE MARSHAL DIVISION	EAST LANSING	N/A	MI3300400	MSP POST 25	FLAT ROCK	N/A	MI8202500
MICHIGAN STATE POLICE RECORDS SECTION	LANSING	N/A	MI3300800	MSP POST 26	YPSILANTI	N/A	MI8102600
MICHIGAN STATE POLICE IDENTIFICATION SECTION	LANSING	N/A	MI3300600	MSP POST 27	PONTIAC	N/A	MI6302700
MICHIGAN STATE UNIVERSITY PD	EAST LANSING	N/A	MI3358100	MSP POST 28	ERIE	N/A	MI5802800
MICHIGAN TECHNOLOGICAL UNIVERSITY PD	HOUGHTON	HOUGHTON	MI3188500	MSP POST 31	EAST CITY	N/A	MI0903100
MIDDLEVILLE PD	MIDDLEVILLE	BARRY	MI0858200	MSP POST 32	BAY TAWAS	N/A	MI3503200
MIDLAND PD	MIDLAND	MIDLAND	MI5658300	MSP POST 33	BAD AXE	N/A	MI3203300
*SHERIFF	MIDLAND	MIDLAND	MI5615600	MSP POST 34	SANDUSKY	N/A	MI7603400
MILAN PD	MILAN	WASHTENAW	MI8158400	MSP POST 35	FLINT	N/A	MI2503500
MILFORD PD	MILFORD	OAKLAND	MI6358500	MSP POST 36	WEST BRANCH	N/A	MI6503600
*CAMP DEARBORN POLICE DEPARTMENT	MILFORD	OAKLAND	MI6328500	MSP POST 37	BRIDGEPORT	N/A	MI7303700
*KENSINGTON METRO PARK PD	MILFORD	OAKLAND	MI6350400	MSP POST 38	LAPEER	N/A	MI4403800
MILLINGTON PD	MILLINGTON	TUSCOLA	MI7958700	MSP POST 41	JACKSON	N/A	MI3804100
MILLS TOWNSHIP POLICE DEPARTMENT	PRESCOTT	OGEMAW	MI6558600	MSP POST 42	CLINTON	N/A	MI4604200
MINDEN CITY PD	MINDEN CITY	SANILAC	MI7658800	MSP POST 43	TEKONSHA	N/A	MI1304300
MONROE PD	MONROE	MONROE	MI5859000	MSP POST 44	BLISSFIELD	N/A	MI4604400
*SHERIFF	MONROE	MONROE	MI5815800	MSP POST 45	JONESVILLE	N/A	MI3004500
MONTAGUE PD	MONTAGUE	MUSKEGON	MI6159100	MSP POST 46	BATTLE CREEK	N/A	MI1304600
MONTGOMERY PD	MONTGOMERY	HILLSDALE	MI3059200	MSP POST 51	PAW PAW	N/A	MI8005100
MONTROSE PD	MONTROSE	GENESEE	MI2559300	MSP POST 52	WHITE PIGEON	N/A	MI7505200
MONTROSE TOWNSHIP PD	MONTROSE	GENESEE	MI2589900	MSP POST 53	NILES	N/A	MI1105300
MORENCI PD	MORENCI	LENAWEE	MI4659400	MSP POST 54	NEW BUFFALO	N/A	MI1105400
MORLEY PD	MORLEY	MECOSTA	MI5459500	MSP POST 55	SOUTH HAVEN	N/A	MI8005500
MORRICE PD	MORRICE	SHIAWASSEE	MI7859600	MSP POST 56	WAYLAND	N/A	MI0305600
MOUNT CLEMENS PD	MOUNT CLEMENS	MACOMB	MI5059700	MSP POST 57	BENTON HARBOR	N/A	MI1105700
*CLINTON TWP. PD	MOUNT CLEMENS	MACOMB	MI5084900	MSP POST 61	ROCKFORD	N/A	MI4106100
MOUNT MORRIS PD	MOUNT MORRIS	GENESEE	MI2559800	MSP POST 62	REED CITY	N/A	MI6706200
MOUNT MORRIS TWP. PD	MOUNT MORRIS	GENESEE	MI2584500	MSP POST 63	MT. PLEASANT	N/A	MI3706300
MOUNT PLEASANT PD	MT. PLEASANT	ISABELLA	MI3759900	MSP POST 64	GRAND HAVEN	N/A	MI7006400
MSP DETROIT FREEWAY PATROPOST	DETROIT	N/A	MI8202900	MSP POST 65	NEWAYGO	N/A	MI6206500
MSP HEADQUARTERS	EAST LANSING	N/A	MI3300100	MSP POST 66	HART	N/A	MI6406600
MSP INTELLIGENCE DIVISION	EAST LANSING	N/A	MI3300700	MSP POST 71	TRAVERSE CITY	N/A	MI2807100
MSP POST 039	CARO	N/A	MI7903900	MSP POST 72	CHEBOYGAN	N/A	MI1607200
MSP POST 067	LAKEVIEW	N/A	MI5906700	MSP POST 73	GAYLORD	N/A	MI6907300
MSP POST 11	LANSING	N/A	MI3301100	MSP POST 74	ALPENA	N/A	MI0407400
MSP POST 12	BRIGHTON	N/A	MI4701200	MSP POST 75	HOUGHTON LAKE	N/A	MI7207500
				MSP POST 76	CADILLAC	N/A	MI8307600
				MSP POST 77	MANISTEE	N/A	MI5107700
				MSP POST 78	PETOSKEY	N/A	MI2407800
				MSP POST 81	NEGAUNEE	N/A	MI5208100
				MSP POST 82	NEWBERRY	N/A	MI4808200
				MSP POST 83	ST. IGNACE	N/A	MI4908300
				MSP POST 84	MANISTIQUE	N/A	MI7708400
				MSP POST 85	GLADSTONE	N/A	MI2108500
				MSP POST 86	IRON MOUNTAIN	N/A	MI2208600
				MSP POST 87	WAKEFIELD	N/A	MI2708700
				MSP POST 88	L'ANSE	N/A	MI0708800
				MSP POST 89	STEPHENSON	N/A	MI5508900
				MSP POST 90	CALUMET	N/A	MI3109000

LAW ENFORCEMENT AGENCIES

MICHIGAN

AGENCY	ADDRESS	COUNTY	ORI	AGENCY	ADDRESS	COUNTY	ORI
MSP POST 91	MUNISING	N/A	MI0209100	NORTH MUSKEGON PD	NORTH MUSKEGON	MUSKEGON	MI6162200
MSP POST 92	IRON RIVER	N/A	MI3609200	*DALTON TOWNSHIP PD	NORTH MUSKEGON	MUSKEGON	MI6134000
MSP POST 93	SAULT STE. MARIE	N/A	MI1709300	NORTHERN MICHIGAN UNIVERSITY PD	MARQUETTE	MARQUETTE	MI5262300
MSP 1ST DISTRICT HEADQUARTERS	LANSING	N/A	MI3301000	NORTHPORT PD	NORTHPORT	LEELANAU	MI4585500
MSP, 2ND DISTRICT HEADQUARTERS	NORTHVILLE	N/A	MI8202000	NORTHVILLE PD	NORTHVILLE	WAYNE	MI8262400
MSP, 3RD DISTRICT HEADQUARTERS	BAY CITY	N/A	MI0903000	NORTHVILLE TWP. PD	NORTHVILLE	WAYNE	MI8266800
MSP, 4TH DISTRICT HEADQUARTERS	JACKSON	N/A	MI3804000	*MSP, 2ND DISTRICT HEADQUARTERS	NORTHVILLE	N/A	MI8202000
MSP, 6TH DISTRICT HEADQUARTERS	ROCKFORD	N/A	MI4106000	*MSP POST 21	NORTHVILLE	N/A	MI202100
MSP, 7TH DISTRICT HEADQUARTERS	TRAVERSE CITY	N/A	MI2807000	NORTON SHORES PD	MUSKEGON	MUSKEGON	MI6162500
MSP, 8TH DISTRICT HEADQUARTERS	NEGAUNEE	N/A	MI5208000	NORWAY PD	NORWAY	DICKINSON	MI2262600
MSP, 5TH DISTRICT HEADQUARTERS	PAW PAW	N/A	MI8005000	NOVI PD	NOVI	OAKLAND	MI6362700
MUNISING PD	MUNISING	ALGER	MI0260200	OAK PARK PD	OAK PARK	OAKLAND	MI6362800
*SHERIFF	MUNISING	ALGER	MI0210200	*MICHIGAN INTELLIGENCE NETWORK TEAM	OAK PARK	N/A	MI6309900
*MSP POST 91	MUNISING	N/A	MI0209100	OAKLAND UNIVERSITY PD	ROCHESTER	OAKLAND	MI6388800
MUSKEGON HEIGHTS PD	MUSKEGON HEIGHTS	MUSKEGON	MI6160400	OAKLEY PD	OAKLEY	SAGINAW	MI7362900
*ROOSEVELT PARK PD	MUSKEGON HEIGHTS	MUSKEGON	MI6171000	OLIVET PD	OLIVET	EATON	MI2363000
MUSKEGON PD	MUSKEGON	MUSKEGON	MI6160300	ONAWAY PD	ONAWAY	PRESQUE ISLE	MI7163200
MUSKEGON TWP. PD	MUSKEGON	MUSKEGON	MI6160500	ONSTED PD	ONSTED	LENAWEE	MI4663400
*EGELSTON TWP. PD	MUSKEGON	MUSKEGON	MI6137300	ONTONAGON PD	ONTONAGON	ONTONAGON	MI6663500
*NORTON SHORES PD	MUSKEGON	MUSKEGON	MI6162500	ONTWA TOWNSHIP- EDWARDSBURG PD	EDWARDSBURG	CASS	MI1437200
*SHERIFF	MUSKEGON	MUSKEGON	MI6116100	ORCHARD LAKE PD	ORCHARD LAKE	OAKLAND	MI6363600
NAPOLEON TOWNSHIP PD	NAPOLEON	JACKSON	MI3860600	*WEST BLOOMFIELD TWP. PD	ORCHARD LAKE	OAKLAND	MI6381500
NASHVILLE PD	NASHVILLE	BARRY	MI0860700	OSCODA-AUSABLE TWP PD	OSCODA	IOSCO	MI3563900
NEGAUNEE PD	NEGAUNEE	MARQUETTE	MI5260900	OTISVILLE PD	OTISVILLE	GENESEE	MI2564000
*MSP, 8TH DISTRICT HEADQUARTERS	NEGAUNEE	N/A	MI5208000	OTSEGO PD	OTSEGO	ALLEGAN	MI0364100
*MSP POST 81	NEGAUNEE	N/A	MI5208100	OVID PD	OVID	CLINTON	MI1964300
NEW BALTIMORE PD	NEW BALTIMORE	MACOMB	MI5061000	OWOSSO PD	OWOSSO	SHIAWASSEE	MI7864500
*MSP POST 24	NEW BALTIMORE	N/A	MI5002400	*MSP POST 15	OWOSSO	N/A	MI7801500
*HURON TWP. PD	NEW BOSTON	WAYNE	MI8286200	OXFORD PD	OXFORD	OAKLAND	MI6364600
NEW BUFFALO PD	NEW BUFFALO	BERRIEN	MI1161100	PARCHMENT PD	PARCHMENT	KALAMAZOO	MI3964700
*GRAND BEACH PD	NEW BUFFALO	BERRIEN	MI1143000	PARMA PD	PARMA	JACKSON	MI3864900
*MICHIANA PD	NEW BUFFALO	BERRIEN	MI1157900	PAW PAW PD	PAW PAW	VAN BUREN	MI8065100
*MSP POST 54	NEW BUFFALO	N/A	MI1105400	*MSP POST 51	PAW PAW	N/A	MI8005100
NEW ERA PD	NEW ERA	OCEANA	MI6461200	*MSP, 5TH DISTRICT HEADQUARTERS	PAW PAW	N/A	MI8005000
NEW HAVEN PD	NEW HAVEN	MACOMB	MI5061300	*SHERIFF	PAW PAW	VAN BUREN	MI8018000
NEW LOTHROP PD	NEW LOTHROP	SHIAWASSEE	MI7861400	PENNFIELD TWP. PD	BATTLE CREEK	CALHOUN	MI1365500
*MAPLE GROVE TOWNSHIP PD	NEW LOTHROP	SAGINAW	MI7355200	PENTWATER PD	PENTWATER	OCEANA	MI6465600
NEWAYGO PD	NEWAYGO	NEWAYGO	MI6261600	PERRY PD	PERRY	SHIAWASSEE	MI7866000
*MSP POST 65	NEWAYGO	N/A	MI6206500	PETERSBURG PD	PETERSBURG	MONROE	MI5866100
NEWBERRY PD	NEWBERRY	LUCE	MI4861700	PETOSKEY PD	PETOSKEY	EMMET	MI2466200
*SHERIFF	NEWBERRY	LUCE	MI4814800	*SHERIFF	PETOSKEY	EMMET	MI2412400
*MICHIGAN DEPARTMENT OF NATURAL RESOURCES	NEWBERRY	N/A	MI4898400	*MSP POST 78	PETOSKEY	N/A	MI2407800
*MSP POST 82	NEWBERRY	N/A	MI4808200	PEWAMO PD	PEWAMO	IONIA	MI3466300
NILES PD	NILES	BERRIEN	MI1161900	PIGEON PD	PIGEON	HURON	MI3266600
NILES TWP. PD	NILES	BERRIEN	MI1184600	PINCKNEY PD	PINCKNEY	LIVINGSTON	MI4766700
*HOWARD TWP. PD	NILES	CASS	MI1485800	PINCONNING PD	PINCONNING	BAY	MI0966800
*MSP POST 53	NILES	N/A	MI1105300	PLAINWELL PD	PLAINWELL	ALLEGAN	MI0367000
NORTH ADAMS PD	NORTH ADAMS	HILLSDALE	MI3062000	*MICH. DEPT. OF NATURAL RESOURCES DIST. #12	PLAINWELL	N/A	MI0399200
NORTH BRANCH PD	NORTH BRANCH	LAPEER	MI4462100	PLEASANT RIDGE PD	PLEASANT RIDGE	OAKLAND	MI6367100
				PLYMOUTH PD	PLYMOUTH	WAYNE	MI8267200
				PONTIAC PD	PONTIAC	OAKLAND	MI6367300
				PONTIAC TWP. PD	PONTIAC	OAKLAND	MI6385100

LAW ENFORCEMENT AGENCIES

MICHIGAN

AGENCY	ADDRESS	COUNTY	ORI	AGENCY	ADDRESS	COUNTY	ORI
*MICH. DEPT. OF NATURAL RESOURCES DIST. #14	PONTIAC	N/A	MI6399400	*ZILWAUKEE PD	SAGINAW	SAGINAW	MI7383800
*MSP POST 27	PONTIAC	N/A	MI6302700	SAINT CHARLES PD	SAINT CHARLES	SAGINAW	MI7372000
*SHERIFF	PONTIAC	OAKLAND	MI6316300	SAINT IGNACE PD	SAINT IGNACE	MACKINAC	MI4972400
*SYLVAN LAKE PD	PONTIAC	OAKLAND	MI6377300	SAINT LOUIS PD	SAINT LOUIS	GRATIOT	MI2972700
*WATERFORD TWP. PD	PONTIAC	OAKLAND	MI6380800	SALINE PD	SALINE	WASHTENAW	MI8172800
PORT AUSTIN PD	PORT AUSTIN	HURON	MI3267400	SAND LAKE PD	SAND LAKE	KENT	MI4172900
PORT HOPE PD	PORT HOPE	HURON	MI3267500	SANDUSKY PD	SANDUSKY	SANILAC	MI7673000
PORT HURON PD	PORT HURON	ST. CLAIR	MI7467600	*MSP POST 34	SANDUSKY	N/A	MI7603400
*SHERIFF	PORT HURON	ST. CLAIR	MI7417400	*SHERIFF	SANDUSKY	SANILAC	MI7617600
PORTAGE PD	PORTAGE	KALAMAZOO	MI3967800	SANFORD PD	SANFORD	MIDLAND	MI5673100
PORTLAND PD	PORTLAND	IONIA	MI3467900	SAUGATUCK PD	SAUGATUCK	ALLEGAN	MI0373300
POTTERVILLE PD	POTTERVILLE	EATON	MI2368100	SAULT STE. MARIE PD	SAULT STE. MARIE	CHIPPEWA	MI1773400
PRAIRIEVILLE TOWNSHIP PD	DELTON	BARRY	MI0868500	*SHERIFF	SAULT STE. MARIE	CHIPPEWA	MI1711700
QUINCY PD	QUINCY	BRANCH	MI1268800	*MSP POST 93	SAULT STE. MARIE	N/A	MI1709300
READING PD	READING	HILLSDALE	MI3069200	SCHOOLCRAFT PD	SCHOOLCRAFT	KALAMAZOO	MI3973600
REDFORD TWP. PD	DETROIT	WAYNE	MI8269300	SCOTTVILLE PD	SCOTTVILLE	MASON	MI5373700
REED CITY PD	REED CITY	OSCEOLA	MI6769400	SEBEWAING PD	SEBEWAING	HURON	MI3273800
*MSP POST 62	REED CITY	N/A	MI6706200	SHELBY PD	SHELBY	OCEANA	MI6473900
*SHERIFF	REED CITY	OSCEOLA	MI6716700	SHELBY TWP. PD	UTICA	MACOMB	MI5074000
REESE PD	REESE	TUSCOLA	MI7969500	SHEPHERD PD	SHEPHERD	ISABELLA	MI3774100
REPUBLIC PD	REPUBLIC	MARQUETTE	MI5269700	SHERIDAN PD	SHERIDAN	MONTCALM	MI5974200
RICHFIELD TWP. PD	DAVISON	GENESEE	MI2569800	SHERIFF	ALLEGAN	ALLEGAN	MI0310300
RICHLAND PD	KALAMAZOO	KALAMAZOO	MI3969800	SHERIFF	ALPENA	ALPENA	MI0410400
RICHLAND TWP. PD	HEMLOCK	SAGINAW	MI7346600	SHERIFF	HARRISVILLE	ALCONA	MI0110100
RICHMOND PD	RICHMOND	MACOMB	MI5069900	SHERIFF	MUNISING	ALGER	MI0210200
RICHMOND TOWNSHIP POLICE DEPARTMENT	PALMER	MARQUETTE	MI5288900	SHERIFF	BELLAIRE	ANTRIM	MI0510500
RIVER ROUGE PD	RIVER ROUGE	WAYNE	MI8270000	SHERIFF	STANDISH	ARENAC	MI0610600
RIVERVIEW PD	RIVERVIEW	WAYNE	MI8270100	SHERIFF	BAY CITY	BAY	MI0910900
ROCHESTER PD	ROCHESTER	OAKLAND	MI6370200	SHERIFF	HASTINGS	BARRY	MI0810800
*OAKLAND UNIVERSITY PD	ROCHESTER	OAKLAND	MI6388800	SHERIFF	L'ANSE	BARAGA	MI0710700
ROCKFORD PD	ROCKFORD	KENT	MI4170400	SHERIFF	BEULAH	BENZIE	MI1011000
*MSP POST 61	ROCKFORD	N/A	MI4106100	SHERIFF	ST. JOSEPH	BERRIEN	MI1111100
*MSP, 6TH DISTRICT HEADQUARTERS	ROCKFORD	N/A	MI4106000	SHERIFF	COLDWATER	BRANCH	MI1212000
ROCKWOOD PD	ROCKWOOD	WAYNE	MI8270500	SHERIFF	CASSOPOLIS	CASS	MI1411400
ROGERS CITY PD	ROGERS CITY	PRESQUE ISLE	MI7170600	SHERIFF	MARSHALL	CALHOUN	MI1311300
*SHERIFF	ROGERS CITY	PRESQUE ISLE	MI7117100	SHERIFF	CHEBOYGAN	CHEBOYGAN	MI1611600
ROLLIN TWP. PD	ROLLIN	LENAWEE	MI4670700	SHERIFF	CHARLEVOIX	CHARLEVOIX	MI1511500
ROMEO PD	ROMEO	MACOMB	MI5070800	SHERIFF	SAULT STE. MARIE	CHIPPEWA	MI1711700
*MSP POST 22	ROMEO	N/A	MI5002200	SHERIFF	HARRISON	CLARE	MI1611800
ROMULUS TWP. PD	ROMULUS	WAYNE	MI8270900	SHERIFF	ST. JOHNS	CLINTON	MI1911900
ROOSEVELT PARK PD	MUSKEGON HEIGHTS	MUSKEGON	MI6171000	SHERIFF	GRAYLING	CRAWFORD	MI2012000
ROSCOMMON PD	ROSCOMMON	ROSCOMMON	MI7271100	SHERIFF	ESCANABA	DELTA	MI2112100
*SHERIFF	ROSCOMMON	ROSCOMMON	MI7217200	SHERIFF	IRON MOUNTAIN	DICKINSON	MI2212200
ROSE CITY PD	ROSE CITY	OGEAW	MI6571200	SHERIFF	CHARLOTTE	EATON	MI2312300
ROSEVILLE PD	ROSEVILLE	MACOMB	MI5071300	SHERIFF	PETOSKEY	EMMET	MI2412400
ROTHBURY PD	ROTHBURY	OCEANA	MI6489600	SHERIFF	TRAVERSE CITY	GD. TRAVERSE	MI2812800
ROYAL OAK PD	ROYAL OAK	OAKLAND	MI6371400	SHERIFF	FLINT	GENESEE	MI2512500
ROYAL OAK TWP. PD	FERNDALE	OAKLAND	MI6371500	SHERIFF	GLADWIN	GLADWIN	MI2612600
SAGINAW PD	SAGINAW	SAGINAW	MI7371700	SHERIFF	BESSEMER	GOGEBIC	MI2712700
SAGINAW TWP. PD	SAGINAW	SAGINAW	MI7371800	SHERIFF	ITHACA	GRATIOT	MI2912900
SAGINAW VALLEY STATE COLLEGE	UNIVERSITY CENTER	N/A	MI7371900	SHERIFF	HILLSDALE	HILLSDALE	MI3013000
*SHERIFF	SAGINAW	SAGINAW	MI7317300	SHERIFF	HOUGHTON	HOUGHTON	MI3113100
*SPAULDING TOWNSHIP PD	SAGINAW	SAGINAW	MI7388700	SHERIFF	BAD AXE	HURON	MI3213200
*THOMAS TOWNSHIP PD	SAGINAW	SAGINAW	MI7389400	SHERIFF	MASON	INGHAM	MI3313300
				SHERIFF	EAST TAWAS	IOSCO	MI3513500
				SHERIFF	IONIA	IONIA	MI3413400
				SHERIFF	CRYSTAL FALLS	IRON	MI3613600

LAW ENFORCEMENT AGENCIES

MICHIGAN

AGENCY	ADDRESS	COUNTY	ORI	AGENCY	ADDRESS	COUNTY	ORI
SHERIFF	MT. PLEASANT	ISABELLA	MI3713700	SOUTH ROCKWOOD PD	SOUTH ROCKWOOD	MONROE	MI5875000
SHERIFF	JACKSON	JACKSON	MI3813800	SOUTHFIELD PD	SOUTHFIELD	OAKLAND	MI6375100
SHERIFF	KALAMAZOO	KALAMAZOO	MI3913900	SOUTHGATE PD	SOUTHGATE	WAYNE	MI8275200
SHERIFF	KALKASKA	KALKASKA	MI4014000	SPARTA PD	SPARTA	KENT	MI4175400
SHERIFF	EAGLE RIVER	KEWEENAW	MI4214200	SPAUDLING TOWNSHIP PD	SAGINAW	SAGINAW	MI7388700
SHERIFF	GRAND RAPIDS	KENT	MI4114100	SPRING HARBOR TOWNSHIP PD	SPRING ARBOR	JACKSON	MI3875500
SHERIFF	BALDWIN	LAKE	MI4314300	SPRING LAKE PD	SPRING LAKE	OTTAWA	MI7075600
SHERIFF	LAPEER	LAPEER	MI4414400	SPRINGFIELD PD	BATTLE CREEK	CALHOUN	MI1375700
SHERIFF	ADRIAN	LENAWEE	MI4614600	ST. CLAIR PD	ST. CLAIR	ST. CLAIR	MI7472100
SHERIFF	LELAND	LEELANAU	MI4514500	ST. CLAIR SHORES PD	ST. CLAIR SHORES	MACOMB	MI5072200
SHERIFF	HOWELL	LIVINGSTON	MI4714700	*MSP POST 23	ST. CLAIR	N/A	MI7402300
SHERIFF	NEWBERRY	LUCE	MI4814800	*SHERIFF	ST. IGNACE	MACKINAC	MI4914900
SHERIFF	LUDINGTON	MASON	MI5315300	*MSP POST 83	ST. IGNACE	N/A	MI4908300
SHERIFF	MARQUETTE	MARQUETTE	MI5215200	ST. JOHNS PD	ST. JOHNS	CLINTON	MI1972500
SHERIFF	MANISTEE	MANISTEE	MI5115100	*SHERIFF	ST. JOHNS	CLINTON	MI1911900
SHERIFF	MT. CLEMENS	MACOMB	MI5015000	ST. JOSEPH PD	ST. JOSEPH	BERRIEN	MI1172600
SHERIFF	ST. IGNACE	MACKINAC	MI4914900	ST. JOSEPH TOWNSHIP PD	BENTON HARBOR	BERRIEN	MI1187700
SHERIFF	BIG RAPIDS	MECOSTA	MI5415400	*SHERIFF	ST. JOSEPH	BERRIEN	MI1111100
SHERIFF	MENOMINEE	MENOMINEE	MI5515500	STAMBAUGH PD	STAMBAUGH	IRON	MI3675900
SHERIFF	LAKE CITY	MISSAUKEE	MI5715700	STANDISH PD	STANDISH	ARENAC	MI0676000
SHERIFF	MIDLAND	MIDLAND	MI5615600	*SHERIFF	STANDISH	ARENAC	MI0610600
SHERIFF	ATLANTA	MONTMORENCY	MI6016000	STANTON PD	STANTON	MONTCALM	MI5976100
SHERIFF	MONROE	MONROE	MI5815800	*MCBRIDE PD	STANTON	MONTCALM	MI5956800
SHERIFF	STANTON	MONTCALM	MI5915900	*SHERIFF	STANTON	MONTCALM	MI5915900
SHERIFF	MUSKEGON	MUSKEGON	MI6116100	STANWOOD PD	STANWOOD	MECOSTA	MI5476200
SHERIFF	WHITE CLOUD	NEWAYGO	MI6216200	STERLING HEIGHTS PD	UTICA	MACOMB	MI5076500
SHERIFF	PONTIAC	OAKLAND	MI6316300	STEVENSVILLE PD	STEVENSVILLE	BERRIEN	MI1176600
SHERIFF	HART	OCEANA	MI6416400	STURGIS PD	STURGIS	ST. JOSEPH	MI7576800
SHERIFF	WEST BRANCH	OGEMAW	MI6516500	SUMMIT TOWNSHIP PD	JACKSON	JACKSON	MI3876900
SHERIFF	ONTANAGON	ONTONAGON	MI6616600	SUMPTER TWP. PD	BELLEVILLE	WAYNE	MI8277000
SHERIFF	MIO	OSCODA	MI6816800	SWARTZ CREEK PD	SWARTZ CREEK	GENESEEE	MI2577200
SHERIFF	REED CITY	OSCEOLA	MI6716700	SYLVAN LAKE PD	PONTIAC	OAKLAND	MI6377300
SHERIFF	GAYLORD	OTSEGO	MI6916900	TAWAS CITY PD	TAWAS CITY	IOSCO	MI3577400
SHERIFF	GRAND HAVEN	OTTAWA	MI7017000	TAYLOR PD	TAYLOR	WAYNE	MI8277500
SHERIFF	ROGERS CITY	PRESQUE ISLE	MI7117100	TAYMOUTH TOWNSHIP PD	BURT	SAGINAW	MI7387900
SHERIFF	ROSCOMMON	ROSCOMMON	MI7217200	TECUMSEH PD	TECUMSEH	LENAWEE	MI4677600
SHERIFF	SAGINAW	SAGINAW	MI7317300	TEKONSHA PD	TEKONSHA	CALHOUN	MI1377700
SHERIFF	SANDUSKY	SANILAC	MI7617600	*MSP POST 43	TEKONSHA	N/A	MI1304300
SHERIFF	MANISTIQUE	SCHOOLCRAFT	MI7717700	THOMAS TOWNSHIP PD	SAGINAW	SAGINAW	MI7389400
SHERIFF	CORUNNA	SHIAWASSEE	MI7817800	THREE OAKS PD	THREE OAKS	BERRIEN	MI1177900
SHERIFF	CENTREVILLE	ST. JOSEPH	MI7517500	THREE RIVERS PD	THREE RIVERS	ST. JOSEPH	MI7578000
SHERIFF	PORT HURON	ST. CLAIR	MI7417400	TITTABAWASEE TWP PD	FREELAND	SAGINAW	MI7377800
SHERIFF	CARO	TUSCOLA	MI7917900	TRAVERSE CITY PD	TRAVERSE CITY	GD. TRAVERSE	MI2878100
SHERIFF	PAW PAW	VAN BUREN	MI8018000	*SHERIFF	TRAVERSE CITY	GD. TRAVERSE	MI2812800
SHERIFF	ANN ARBOR	WASHTENAW	MI8118100	*MSP, 7TH DISTRICT	TRAVERSE CITY	N/A	MI2807000
SHERIFF	DETROIT	WAYNE	MI8218200	HEADQUARTERS			
SHERIFF	CADILLAC	WEXFORD	MI8318300	*MSP POST 71	TRAVERSE CITY	N/A	MI2807100
SHERWOOD-SHERWOOD TOWNSHIP	SHERWOOD	BRANCH	MI1274300	TRENTON PD	TRENTON	WAYNE	MI8278300
SOMERSET TOWNSHIP PD	SOMERSET CENTER	HILLSDALE	MI3074500	*WOODHAVEN PD	TRENTON	WAYNE	MI8283100
SOUTH HAVEN PD	SOUTH HAVEN	VAN BUREN	MI8074700	TRI-CITY AIRPORT COMMISSION	FREELAND	SAGINAW	MI7384000
*CASCO TOWNSHIP PD	SOUTH HAVEN	ALLEGAN	MI0389300	TROY PD	TROY	OAKLAND	MI6378400
*MSP POST 55	SOUTH HAVEN	N/A	MI8005500	TURNER PD	TURNER	ARENAC	MI0678600
*COVERT TWP PD	SOUTH HAVEN	VAN BUREN	MI8087300	TUSCARORA TWP. PD	INDIAN RIVER	CHEBOYGAN	MI1684700
SOUTH LYON PD	SOUTH LYON	OAKLAND	MI6374800	TWINING PD	TWINING	ARENAC	MI0678800
*GREEN OAK TWP. PD	SOUTH LYON	LIVINGSTON	MI4786500	UBLY PD	UBLY	HURON	MI3278900
SOUTH RANGE PD	SOUTH RANGE	HOUGHTON	MI3174900	UNION CITY PD	UNION CITY	BRANCH	MI1279000
				UNIONVILLE PD	UNIONVILLE	TUSCOLA	MI7979100

LAW ENFORCEMENT AGENCIES

MICHIGAN

AGENCY	ADDRESS	COUNTY	ORI	AGENCY	ADDRESS	COUNTY	ORI
UTICA PD	UTICA	MACOMB	MI5079200	BUREAU OF ALCOHOL, TOBACCO AND FIREARMS	LANSING	N/A	MIATF0300
*SHELBY TWP. PD	UTICA	MACOMB	MI5074000	BUREAU OF ALCOHOL, TOBACCO AND FIREARMS	BAY CITY	N/A	MIATF0100
*STERLING HEIGHTS PD	UTICA	MACOMB	MI5076500	BUREAU OF ALCOHOL, TOBACCO AND FIREARMS	GRAND RAPIDS	N/A	MIATF0200
VAN BUREN TOWNSHIP PD	BELLEVILLE	WAYNE	MI8279300	BUREAU OF ALCOHOL, TOBACCO AND FIREARMS	FLINT	N/A	MIATF0400
VANDERBILT PD	VANDERBILT	OTSEGO	MI6979400	BUREAU OF INDIAN AFFAIRS KEWEENAW BAY AGENCY	KEWEENAW BAY	N/A	MIDIO5000
VASSAR PD	VASSAR	TUSCOLA	MI7979500	CAMP LUCAS	SAULT STE. MARIE	N/A	MIUSA0100
VERNON PD	VERNON	SHIAWASSEE	MI7879700	DETROIT ARSENAL	CENTER LINE	N/A	MIUSA0000
VICKSBURG PD	VICKSBURG	KALAMAZOO	MI3979900	DRUG ENFORCEMENT ADMINISTRATION	DETROIT	N/A	MIDEA0100
VIENNA TWP. PD	CLIO	GENESEEE	MI2585900	FBI	DETROIT	N/A	MIFBIDE00
WAKEFIELD PD	WAKEFIELD	GOGEBIC	MI2780000	FORT CUSTER	BATTLECREEK	N/A	MIUSA0200
*MSP POST 87	WAKEFIELD	N/A	MI2708700	FORT WAYNE	DETROIT	N/A	MIUSA0300
WALDRON PD	WALDRON	HILLSDALE	MI3080100	ILSE ROYALE NATIONAL PARK	HOUGHTON	N/A	MIDIO0100
WALKER PD	GRAND RAPIDS	KENT	MI4180200	IMMIGRATION AND NATURALIZATION SERVICE	DETROIT	N/A	MIINSDE00
WALKERVILLE PD	WALKERVILLE	OCEANA	MI6480300	INTERNAL REVENUE SERVICE INTELLIGENCE DIVISION	DETROIT	N/A	MIIRS3800
WALLED LAKE PD	WALLED LAKE	OAKLAND	MI6380400	MI. ARMY MISSILE PLANT	WARREN	N/A	MIUSA0400
*WOLVERINE LAKE PD	WALLED LAKE	OAKLAND	MI6382900	MUSKEGON ARMY ENGINE PLANT	MUSKEGON	N/A	MIUSA0500
WAYNE STATE UNIVERSITY PD	DETROIT	N/A	MI8288000	PICTURED ROCKS NATIONAL LAKESHORE	MUNISING	N/A	MIDIO0200
WARREN PD	WARREN	MACOMB	MI5080600	POSTAL INSPECTOR IN CHARGE	DETROIT	N/A	MIPODE000
WATERFORD TWP. PD	PONTIAC	OAKLAND	MI6380800	SECRET SERVICE	DETROIT	N/A	MISS20500
WATERSMEET PD	WATERSMEET	GOGEBIC	MI2780900	SECRET SERVICE	GRAND RAPIDS	N/A	MISS20600
WATERVLIET PD	WATERVLIET	BERRIEN	MI1181000	SECURITY POLICE	SAWYER AIR FORCE BASE	N/A	MIAF00100
WAYLAND PD	WAYLAND	ALLEGAN	MI0381100	SLEEPING BEAR DUNES NATIONAL LAKESHORE	FRANKFORT	N/A	MIDIO0300
*MSP POST 56	WAYLAND	N/A	MI0305600	U. S. CUSTOMS SERVICE INSPECTION AND CONTROL	MUSKEGON	N/A	MIUSC1000
WAYNE PD	WAYNE	WAYNE	MI8281200	U. S. CUSTOMS SERVICE INSPECTION AND CONTROL	PORT HURON	N/A	MIUSC1100
WEBBERVILLE PD	WEBBERVILLE	INGHAM	MI3381300	U. S. CUSTOMS SERVICE INSPECTION AND CONTROL	FERRYSBURG	N/A	MIUSC0600
WEST BLOOMFIELD TWP. PD	ORCHARD LAKE	OAKLAND	MI6381500	U. S. CUSTOMS SERVICE INSPECTION AND CONTROL	SAULT STE. MARIE	N/A	MIUSC1500
WEST BRANCH PD	WEST BRANCH	OGEMAW	MI6581600	U. S. CUSTOMS SERVICE INSPECTION AND CONTROL	ALPENA	N/A	MIUSC0200
*MSP POST 36	WEST BRANCH	N/A	MI6503600	U. S. CUSTOMS SERVICE INSPECTION AND CONTROL	PRESQUE ISLE	N/A	MIUSC1200
*SHERIFF	WEST BRANCH	OGEMAW	MI6516500	U. S. CUSTOMS SERVICE INSPECTION AND CONTROL	MARQUETTE	N/A	MIUSC0900
WESTERN MICHIGAN UNIVERSITY PD	KALAMAZOO	KALAMAZOO	MI3988100	U. S. CUSTOMS SERVICE INSPECTION AND CONTROL	ESCANADA	N/A	MIUSC0500
WESTLAND PD	WESTLAND	WAYNE	MI8281700	U. S. CUSTOMS SERVICE INSPECTION AND CONTROL	ROGERS CITY	N/A	MIUSC1300
WHEATLAND TOWNSHIP PD	HUDSON	HILLSDALE	MI3089800	U. S. CUSTOMS SERVICE INSPECTION AND CONTROL	GRAND HAVEN	N/A	MIUSC0700
WHITE CLOUD PD	WHITE CLOUD	NEWAYGO	MI6282000	U. S. CUSTOMS SERVICE INSPECTION AND CONTROL	MACKINAC ISLAND	N/A	MIUSC0800
*SHERIFF	WHITE CLOUD	NEWAYGO	MI6216200	U. S. CUSTOMS SERVICE INSPECTION AND CONTROL	ALGONAC	N/A	MIUSC0100
WHITE LAKE TWP. PD	WHITE LAKE	OAKLAND	MI6382100	U. S. CUSTOMS SERVICE INSPECTION AND CONTROL	SOUTH HAVEN	N/A	MIUSC1600
WHITE PIGEON PD	WHITE PIGEON	ST. JOSEPH	MI7582200	U. S. CUSTOMS SERVICE INSPECTION AND CONTROL	DE TOUR VILLAGE	N/A	MIUSC0300
*MSP POST 52	WHITE PIGEON	N/A	MI7505200				
WHITEHALL PD	WHITEHALL	MUSKEGON	MI6182400				
WHITTEMORE PD	WHITTEMORE	IOSCO	MI3582500				
WILLIAMSTON PD	WILLIAMSTON	INGHAM	MI3382600				
WIXOM PD	WIXOM	OAKLAND	MI6382700				
WOLVERINE LAKE PD	WALLED LAKE	OAKLAND	MI6382900				
WOODHAVEN PD	TRENTON	WAYNE	MI8283100				
WYANDOTTE PD	WYANDOTTE	WAYNE	MI8283300				
WYOMING PD	WYOMING	KENT	MI4183400				
YALE PD	YALE	ST. CLAIR	MI7483500				
YPSILANTI PD	YPSILANTI	WASHTENAW	MI8183600				
*MSP POST 26	YPSILANTI	N/A	MI8102600				
*EAST MICH. UNIV. PD	YPSILANTI	WASHTENAW	MI8136600				
ZEELAND PD	ZEELAND	OTTAWA	MI7083700				
ZILWAUKEE PD	SAGINAW	SAGINAW	MI7383800				

FEDERAL AGENCIES

BORDER PATROL	DETROIT	N/A	MIINS0100
BUREAU OF ALCOHOL, TOBACCO AND FIREARMS	DETROIT	N/A	MIATFDE00

LAW ENFORCEMENT AGENCIES

MICHIGAN

AGENCY	ADDRESS	COUNTY	ORI	AGENCY	ADDRESS	COUNTY	ORI
U. S. CUSTOMS SERVICE INSPECTION AND CONTROL	DETROIT	N/A	MIUSC0400	UNITED STATES MARSHAL	GRAND RAPIDS	N/A	MIUSM0200
U. S. CUSTOMS SERVICE INSPECTION AND CONTROL	SAGINAW	N/A	MIUSC1400	UNITED STATES MARSHAL	DETROIT	N/A	MIUSM0100
U.S. CUSTOMS SERVICE OFFICE DETROIT OF INVESTIGATIONS		N/A	MIUSC5000	204TH MILITARY POLICE COMPANY SELFRIDGE AFB	MT. CLEMENS	N/A	MIUSA0600

LAW ENFORCEMENT AGENCIES

MINNESOTA

AGENCY	ADDRESS	COUNTY	ORI	AGENCY	ADDRESS	COUNTY	ORI
STATE AND LOCAL AGENCIES							
ADA PD	ADA	NORMAN	MN0540100	BIG LAKE PD	BIG LAKE	SHERBURNE	MN0710100
*SHERIFF'S OFFICE	ADA	NORMAN	MN0540000	BIGFORK PD	BIGFORK	ITASCA	MN0310600
ADRIAN PD	ADRIAN	NOBLES	MN0530200	BIRD ISLAND PD	BIRD ISLAND	RENVILLE	MN0650500
AITKIN PD	AITKIN	AITKIN	MN0010100	BIWABIK PD	BIWABIK	ST. LOUIS	MN0690300
*SHERIFF'S OFFICE	AITKIN	AITKIN	MN0010000	BLACKDUCK PD	BLACKDUCK	BELTRAMI	MN0040200
AKELEY PD	AKELEY	HUBBARD	MN0290200	BLAINE PD	MINNEAPOLIS	ANOKA	MN0020200
ALBERT LEA PD	ALBERT LEA	FREEBORN	MN0240100	BLOOMING PRAIRIE PD	BLOOMING PRAIRIE	STEELE	MN0740200
*SHERIFF'S OFFICE	ALBERT LEA	FREEBORN	MN0240000	BLOOMINGTON PD	BLOOMINGTON	HENNEPIN	MN0270100
ALBERTA PD	ALBERTA	STEVENS	MN0750200	BLUE EARTH PD	BLUE EARTH	FARIBAULT	MN0220100
ALDEN PD	ALDEN	FREEBORN	MN0240200	*SHERIFF'S OFFICE	BLUE EARTH	FARIBAULT	MN0220000
ALEXANDRIA PD	ALEXANDRIA	DOUGLAS	MN0210100	BLUFFTON PD	BLUFFTON	OTTER TAIL	MN0560500
*SHERIFF'S OFFICE	ALEXANDRIA	DOUGLAS	MN0210000	BOVEY PD	BOVEY	ITASCA	MN0310100
AMBOY PD	AMBOY	BLUE EARTH	MN0070300	BRAHAM PD	BRAHAM	ISANTI	MN0300200
ANDOVER PD	ANOKA	ANOKA	MN0021200	BRAINERD PD	BRAINERD	CROW WING	MN0180100
ANNANDALE PD	ANNANDALE	WRIGHT	MN0860600	*BREEZY POINT PD	BRAINERD	CROW WING	MN0180300
ANOKA PD	ANOKA	ANOKA	MN0020100	*SHERIFF'S OFFICE	BRAINERD	CROW WING	MN0180000
*ANDOVER PD	ANOKA	ANOKA	MN0021200	*HIGHWAY PATROL	BRAINERD	N/A	MN0180700
*HAM LAKE PD	ANOKA	ANOKA	MN0021000	BRANDON PD	BRANDON	DOUGLAS	MN0210300
*RAMSEY PD	ANOKA	ANOKA	MN0021300	BRECKENRIDGE PD	BRECKENRIDGE	WILKIN	MN0840100
*SHERIFF'S OFFICE	ANOKA	ANOKA	MN0020000	*SHERIFF'S OFFICE	BRECKENRIDGE	WILKIN	MN0840000
APPLE VALLEY PD	ROSEMOUNT	DAKOTA	MN0191000	BREEZY POINT PD	BRAINERD	CROW WING	MN0180300
APPLETON PD	APPLETON	SWIFT	MN0760100	BREWSTER PD	BREWSTER	NOBLES	MN0530300
ARDEN HILLS PD	SAINT PAUL	RAMSEY	MN0620100	BRICELYN PD	BRICELYN	FARIBAULT	MN0220600
ARLINGTON PD	ARLINGTON	SIBLEY	MN0720100	BROOKLYN CENTER PD	BROOKLYN CENTER	HENNEPIN	MN0270200
ASHBY PD	ASHBY	GRANT	MN0260200	BROOKLYN PARK PD	MINNEAPOLIS	HENNEPIN	MN0270300
ATWATER PD	ATWATER	KANDIYOHI	MN0340200	BROOKLYN PARK PD	BROOKLYN PARK	STEARNS	MN0730900
AUDUBON PD	AUDUBON	BECKER	MN0030300	BROWERVILLE PD	BROWERVILLE	TODD	MN0770400
AURORA PD	AURORA	ST. LOUIS	MN0690100	BROWNS VALLEY PD	BROWNS VALLEY	TRAVERSE	MN0780100
AUSTIN PD	AUSTIN	MOWER	MN0500100	BROWNSDALE PD	BROWNSDALE	MOWER	MN0500300
*SHERIFF'S OFFICE	AUSTIN	MOWER	MN0500000	BROWNTON PD	BROWNTON	MC LEOD	MN0430300
AVOCA PD	AVOCA	MURRAY	MN0510300	BUFFALO LAKE PD	BUFFALO LAKE	RENVILLE	MN0650600
BABBITT PD	BABBITT	ST. LOUIS	MN0690200	*LAKESIDE PD	BUFFALO LAKE	RENVILLE	MN0651200
BADGER PD	BADGER	ROSEAU	MN0680300	BUFFALO PD	BUFFALO	WRIGHT	MN0860100
BAGLEY PD	BAGLEY	CLEARWATER	MN0150100	*SHERIFF'S OFFICE	BUFFALO	WRIGHT	MN0860000
*SHERIFF'S OFFICE	BAGLEY	CLEARWATER	MN0150000	BUHL PD	BUHL	ST. LOUIS	MN0690400
BARNESVILLE PD	BARNESVILLE	CLAY	MN0140100	BUTTERFIELD PD	BUTTERFIELD	WATONWAN	MN0830300
BARRETT PD	BARRETT	GRANT	MN0260300	BYRON PD	BYRON	OLMSTED	MN0550300
BATTLE LAKE PD	BATTLE LAKE	OTTER TAIL	MN0560400	CALEDONIA PD	CALEDONIA	HOUSTON	MN0280100
BAUDETTE PD	BAUDETTE	LAKE OF THE WOODS	MN0390100	*SHERIFF'S OFFICE	CALEDONIA	HOUSTON	MN0280000
*SHERIFF'S OFFICE	BAUDETTE	LAKE OF THE WOODS	MN0390000	CAMBRIDGE PD	CAMBRIDGE	ISANTI	MN0300100
BAXTER PD	BAXTER	CROW WING	MN0180500	*SHERIFF'S OFFICE	CAMBRIDGE	ISANTI	MN0300000
BAYPORT PD	BAYPORT	WASHINGTON	MN0820100	CAMPBELL PD	CAMPBELL	WILKIN	MN0840200
BEARDSLEY PD	BEARDSLEY	BIG STONE	MN0060200	CANBY PD	CANBY	YELLOW MEDICINE	MN0870100
BEAVER CREEK PD	BEAVER CREEK	ROCK	MN0670200	CANNON FALLS PD	CANNON FALLS	GOODHUE	MN0250100
BECHYN PD	NORTH REDWOOD	RENVILLE	MN0651100	CANTON PD	CANTON	FILLMORE	MN0230700
BELGRADE PD	BELGRADE	STEARNS	MN0730800	CARLOS PD	CARLOS	DOUGLAS	MN0210400
BELLE PLAINE PD	BELLE PLAINE	SCOTT	MN0700100	*SHERIFF'S OFFICE	CARLTON	CARLTON	MN0090000
BELLINGHAM PD	BELLINGHAM	LAC QUI PARLE	MN0370300	CASS LAKE PD	CASS LAKE	CASS	MN0110100
BEMIDJI PD	BEMIDJI	BELTRAMI	MN0040100	CENTER CITY PD	CENTER CITY	CHISAGO	MN0130200
*SHERIFF'S OFFICE	BEMIDJI	BELTRAMI	MN0040000	*SHERIFF'S OFFICE	CENTER CITY	CHISAGO	MN0130000
BENSON PD	BENSON	SWIFT	MN0760200	CHAMPLIN PD	CHAMPLIN	HENNEPIN	MN0272900
*SHERIFF'S OFFICE	BENSON	SWIFT	MN0760000	CHANHASSEN PD	CHANHASSEN	CARVER	MN0100100
BERTHA PD	BERTHA	TODD	MN0770300	CHASKA PD	CHASKA	CARVER	MN0100200
BIG FALLS PD	BIG FALLS	KOOCHICHING	MN0360200	*SHERIFF'S OFFICE	CHASKA	CARVER	MN0100000
				CHATFIELD PD	CHATFIELD	FILLMORE	MN0230100
				CHISAGO PD	CHISAGO	CHISAGO	MN0130300

LAW ENFORCEMENT AGENCIES

MINNESOTA

AGENCY	ADDRESS	COUNTY	ORI	AGENCY	ADDRESS	COUNTY	ORI
CHISHOLM PD	CHISHOLM	ST. LOUIS	MN0690500	EAST BETHEL PD	BETHEL	ANOKA	MN0020900
CHOKIO PD	CHOKIO	STEVENS	MN0750300	EAST GRAND FORKS PD	EAST GRAND FORKS	POLK	MN0600200
CIRCLE PINES- LEXINGTON PD	CIRCLE PINES	ANOKA	MN0020300	EASTON PD	EASTON	FARIBAULT	MN0220800
*LINO LAKES PD	CIRCLE PINES	ANOKA	MN0020700	ECHO PD	ECHO	YELLOW MEDI- CINE	MN0870400
CLARA CITY PD	CLARA CITY	CHIPPEWA	MN0120100	EDEN PRAIRIE PD	EDEN PRAIRIE	HENNEPIN	MN0272600
CLAREMONT PD	CLAREMONT	DODGE	MN0200400	EDEN VALLEY PD	EDEN VALLEY	MEEKER	MN0470200
CLARISSA PD	CLARISSA	TODD	MN0770700	EDINA PD	EDINA	HENNEPIN	MN0270600
CLARKFIELD PD	CLARKFIELD	YELLOW MEDI- CINE	MN0870300	EGAN PD	EGAN	DAKOTA	MN0190800
CLARKS GROVE PD	CLARKS GROVE	FREEBORN	MN0240300	ELBOW LAKE PD	ELBOW LAKE	GRANT	MN0260100
CLEARBROOK PD	CLEARBROOK	CLEARWATER	MN0150200	*SHERIFF'S OFFICE	ELBOW LAKE	GRANT	MN0260000
CLEARWATER PD	CLEARWATER	WRIGHT	MN0860700	ELGIN PD	ELGIN	WABASHA	MN0790400
CLOQUET PD	CLOQUET	CARLTON	MN0090100	ELK RIVER PD	ELK RIVER	SHERBURNE	MN0710200
COKATO PD	COKATO	WRIGHT	MN0860200	*SHERIFF'S OFFICE	ELK RIVER	SHERBURNE	MN0710000
COLD SPRING PD	COLD SPRING	STEARNS	MN0730100	ELLEDALE PD	ELLEDALE	STEELE	MN0740300
COLERAINE PD	COLERAINE	ITASCA	MN0310200	ELLSWORTH PD	ELLSWORTH	NOBLES	MN0530400
COLUMBIA HEIGHTS PD	MINNEAPOLIS	ANOKA	MN0020400	ELMORE PD	ELMORE	FARIBAULT	MN0220200
COMFREY PD	COMFREY	BROWN	MN0080400	ELY PD	ELY	ST. LOUIS	MN0690700
COON RAPIDS PD	COON RAPIDS	ANOKA	MN0020500	ELYSIAN PD	ELYSIAN	LE SUEUR	MN0400500
CORCORAN PD	HAMEL	HENNEPIN	MN0273100	EMILY PD	EMILY	CROW WING	MN0180700
COTTAGE GROVE PD	COTTAGE GROVE	WASHINGTON	MN0820700	ERSKINE PD	ERSKINE	POLK	MN0600500
COURTLAND PD	COURTLAND	NICOLLET	MN0520300	EVANSVILLE PD	EVANSVILLE	DOUGLAS	MN0210500
CROOKSTON PD	CROOKSTON	POLK	MN0800100	EVELETH PD	EVELETH	ST. LOUIS	MN0690800
*SHERIFF'S OFFICE	CROOKSTON	POLK	MN0600000	FAIRFAX PD	FAIRFAX	RENVILLE	MN0650100
CROSBY PD	CROSBY	CROW WING	MN0180200	FAIRMONT PD	FAIRMONT	MARTIN	MN0460100
CROSSLAKE PD	CROSSLAKE	CROW WING	MN0180400	*SHERIFF'S OFFICE	FAIRMONT	MARTIN	MN0460000
CRYSTAL PD	CRYSTAL	HENNEPIN	MN0270400	FALCON HEIGHTS PD	FALCON HEIGHTS	RAMSEY	MN0620200
CURRIE PD	MURRAY	MURRAY	MN0510400	FARIBAULT PD	FARIBAULT	RICE	MN0660100
DANUBE PD	DANUBE	RENVILLE	MN0650700	*SHERIFF'S OFFICE	FARIBAULT	RICE	MN0660000
DARFUR PD	DARFUR	WATONWAN	MN0830400	FARMINGTON PD	FARMINGTON	DAKOTA	MN0190200
DAWSON PD	DAWSON	LAC QUI PARLE	MN0370100	FELTON PD	FELTON	CLAY	MN0140500
DAYTON PD	DAYTON	HENNEPIN	MN0273200	FERGUS FALLS PD	FERGUS FALLS	OTTER TAIL	MN0560100
DEEPHAVEN PD	DEEPHAVEN	HENNEPIN	MN0270500	*SHERIFF'S OFFICE	FERGUS FALLS	OTTER TAIL	MN0560000
DEER RIVER PD	DEER RIVER	ITASCA	MN0310700	FERTILE PD	FERTILE	POLK	MN0600400
DEERWOOD PD	DEERWOOD	CROW WING	MN0180600	FIFTY LAKES POLICE DEPARTMENT	FIFTY LAKES	CROW WING	MN0181200
DELANO PD	DELANO	WRIGHT	MN0860300	FISHER PD	FISHER	POLK	MN0600600
DELAVAN PD	DELAVAN	FARIBAULT	MN0220700	FLOODWOOD PD	FLOODWOOD	ST. LOUIS	MN0691500
DELLWOOD PD	DELLWOOD	WASHINGTON	MN0821600	FOLEY PD	FOLEY	BENTON	MN0050100
DENNISON PD	DENNISON	GOODHUE	MN0250500	*SHERIFF'S OFFICE	FOLEY	BENTON	MN0050000
DEPARTMENT OF PUBLIC SAFE	BURNSVILLE	SCOTT	MN0700800	FOREST LAKE PD	FOREST LAKE	WASHINGTON	MN0820200
DEPT OF PUBLIC SAFETY	BURNSVILLE	DAKOTA	MN0190100	FOSSTON PD	FOSSTON	POLK	MN0600300
DETROIT LAKES PD	DETROIT LAKES	BECKER	MN0030100	FOUNTAIN PD	FOUNTAIN	FILLMORE	MN0230800
*SHERIFF'S OFFICE	DETROIT LAKES	BECKER	MN0030000	FOXHOME PD	FOXHOME	WILKIN	MN0840300
*HIGHWAY PATROL	DETROIT LAKES	N/A	MNMHP0800	FRANKLIN PD	FRANKLIN	RENVILLE	MN0650800
DEXTER PD	DEXTER	MOWER	MN0500400	FRAZEE PD	FRAZEE	BECKER	MN0030200
DILWORTH PD	DILWORTH	CLAY	MN0140200	FREEBORN PD	FREEBORN	FREEBORN	MN0240400
DODGE CENTER PD	DODGE CENTER	DODGE	MN0200100	FREEPORT PD	FREEPORT	STEARNS	MN0731300
DONALDSON PD	DONALDSON	KITTSON	MN0350200	FRIDLEY PD	FRIDLEY	ANOKA	MN0020600
DONNELLY PD	DONNELLY	STEVENS	MN0750400	FROST PD	FROST	FARIBAULT	MN0220900
DOVER PD	DOVER	OLMSTED	MN0550400	FULDA PD	FULDA	MURRAY	MN0510100
DULUTH PD	DULUTH	ST. LOUIS	MN0690600	GARRISON PD	GARRISON	CROW WING	MN0180800
*HIGHWAY PATROL	DULUTH	N/A	MNMHP1100	GAYLORD PD	GAYLORD	SIBLEY	MN0720200
*SHERIFF'S OFFICE	DULUTH	ST. LOUIS	MN0690000	GIBBON PD	GIBBON	SIBLEY	MN0720400
DUMONT PD	DUMONT	TRAVERSE	MN0760300	GILBERT PD	GILBERT	ST. LOUIS	MN0690900
DUNDAS PD	DUNDAS	RICE	MN0660300	GLENCOE PD	GLENCOE	MC LEOD	MN0430100
EAGLE BEND PD	EAGLE BEND	TODD	MN0770500				
EAGLE LAKE PD	EAGLE LAKE	BLUE EARTH	MN0070400				

LAW ENFORCEMENT AGENCIES

MINNESOTA

AGENCY	ADDRESS	COUNTY	ORI	AGENCY	ADDRESS	COUNTY	ORI
*SHERIFF'S OFFICE	GLENCOE	MC LEOD	MN0430000	HIGHWAY PATROL	GOLDEN VALLEY	N/A	MNMHP0400
GLENWOOD PD	GLENWOOD	POPE	MN0610100	HIGHWAY PATROL	MANKATO	N/A	MNMHP1200
*SHERIFF'S OFFICE	GLENWOOD	POPE	MN0610000	HIGHWAY PATROL	MARSHALL	N/A	MNMHP0300
GLYNDON PD	GLYNDON	CLAY	MN0140600	HIGHWAY PATROL	ROCHESTER	N/A	MNMHP0200
GOLDEN VALLEY DEPARTMENT OF PUBLIC SAFETY	GOLDEN VALLEY	HENNEPIN	MN0270800	HIGHWAY PATROL	ST. CLOUD	N/A	MNMHP0600
*HIGHWAY PATROL	GOLDEN VALLEY	N/A	MNMHP0400	HIGHWAY PATROL	THIEF RIVER FALLS	N/A	MNMHP0900
GONVICK PD	GONVICK	CLEARWATER	MN0150300	HIGHWAY PATROL	VIRGINIA	N/A	MNMHP1000
GOOD THUNDER PD	GOOD THUNDER	BLUE EARTH	MN0070600	HILLTOP PD	HILLTOP	ANOKA	MN0021400
GOODRIDGE PD	GOODRIDGE	GOODHUE	MN0250600	HINCKLEY PD	HINCKLEY	PINE	MN0580300
GOODVIEW PD	GOODVIEW	PENNINGTON	MN0570200	HOFFMAN PD	HOFFMAN	GRANT	MN0260500
GRAND MARAIS PD	GRAND MARAIS	WINONA	MN0850300	HOKAH PD	HOKAH	HOUSTON	MN0280500
*SHERIFF'S OFFICE	GRAND MARAIS	COOK	MN0160100	HOPKINS	HOPKINS	HENNEPIN	MN0270900
GRAND RAPIDS PD	GRAND RAPIDS	COOK	MN0160000	HOUSTON PD	HOUSTON	HOUSTON	MN0280200
*SHERIFF'S OFFICE	GRAND RAPIDS	ITASCA	MN0310300	HOWARD LAKE PD	HOWARD LAKE	WRIGHT	MN0860400
GRANITE FALLS PD	GRANITE FALLS	ITASCA	MN0310000	HOYT LAKES PD	HOYT LAKES	ST. LOUIS	MN0691100
*SHERIFF'S OFFICE	GRANITE FALLS	YELLOW MEDI- CINE	MN0870200	HUGO PD	HUGO	WASHINGTON	MN0821200
*SHERIFF'S OFFICE	GRANITE FALLS	YELLOW MEDI- CINE	MN0870000	HUTCHINSON PD	HUTCHINSON	MC LEOD	MN0430200
GRANT PD	GRANT	WASHINGTON	MN0821300	INTERNATIONAL FALLS PD	INTERNATIONAL FALLS	KOOCHICHIING	MN0360100
GREEN ISLE PD	GREEN ISLE	SIBLEY	MN0720300	INVER GROVE HEIGHTS PD	INVER GROVE HEIGHTS	DAKOTA	MN0190900
GREENBUSH PD	GREENBUSH	ROSEAU	MN0680400	IONA PD	IONA	MURRAY	MN0510500
GREENFIELD PD	ROCKFORD	HENNEPIN	MN0273300	IRONTON PD	IRONTON	CROW WING	MN0180900
GREY EAGLE PD	GREY EAGLE	TODD	MN0770600	ISANTI PD	ISANTI	ISANTI	MN0300300
GROVE CITY PD	GROVE CITY	YELLOW MEDI- CINE	MN04703000	JACKSON PD	JACKSON	JACKSON	MN0320100
HACKENSACK PD	HACKENSACK	CASS	MN0110300	*SHERIFF'S OFFICE	JACKSON	JACKSON	MN0320000
HALLOCK PD	HALLOCK	KITTSON	MN0350100	JANESVILLE PD	JANESVILLE	WASECA	MN0810100
*SHERIFF'S OFFICE	HALLOCK	KITTSON	MN0350000	JASPER PD	JASPER	PIPESTONE	MN0590200
HALSTAD PD	HALSTAD	NORMAN	MN0540200	JEFFERS PD	JEFFERS	COTTONWOOD	MN0170300
HAM LAKE PD	ANOKA	ANOKA	MN0021000	JORDAN PD	JORDAN	SCOTT	MN0700200
HANCOCK PD	HANCOCK	STEVENS	MN0750500	KARLSTAD PD	KARLSTAD	KITTSON	MN0350300
HANLEY FALLS PD	HANLEY FALLS	YELLOW MEDI- CINE	MN0870500	KASSON PD	KASSON	DODGE	MN0200200
HANSKA PD	HANSKA	BROWN	MN0080500	KEEWATIN PD	KEEWATIN	ITASCA	MN0310400
HARMONY PD	HARMONY	FILLMORE	MN0230200	KELLIHER PD	KELLIHER	BELTRAMI	MN0040300
HARTLAND PD	HARTLAND	FREEBORN	MN0240500	KENSINGTON PD	KENSINGTON	DOUGLAS	MN0210600
HASTINGS PD	HASTINGS	DAKOTA	MN0190300	KENYON PD	KENYON	GOODHUE	MN0250400
*SHERIFF'S OFFICE	HASTINGS	DAKOTA	MN0190000	KERKHOVEN PD	KERKHOVEN	SWIFT	MN0760300
HAWLEY PD	HAWLEY	CLAY	MN0140300	KETTLE RIVER PD	KETTLE RIVER	CARLTON	MN0090300
HAYFIELD PD	HAYFIELD	DODGE	MN0200300	KIESTER PD	KIESTER	FARIBAULT	MN0220300
HECTOR PD	HECTOR	RENVILLE	MN0650200	KIMBALL PD	KIMBALL	STEARNS	MN0731000
HENDERSON PD	HENDERSON	SIBLEY	MN0720500	KINNEY PD	KINNEY	ST. LOUIS	MN0691600
HENDRICKS PD	HENDRICKS	LINCOLN	MN0410200	LA CRESCENT PD	LA CRESCENT	HOUSTON	MN0280300
HENNING PD	HENNING	OTTER TAIL	MN0506800	LA SALLE PD	LA SALLE	WATONWAN	MN0830500
HERMAN PD	HERMAN	GRANT	MN0260400	LAKE BRONSON PD	LAKE BRONSON	KITTSON	MN0350400
HERMANTOWN PD	HERMANTOWN	ST. LOUIS	MN0691700	LAKE CITY PD	LAKE CITY	WABASHA	MN0790100
HERON LAKE PD	HERON LAKE	JACKSON	MN0320300	LAKE CRYSTAL PD	LAKE CRYSTAL	BLUE EARTH	MN0070500
HIBBING PD	HIBBING	ST. LOUIS	MN0691000	LAKE FILMO PD	LAKE ELMO	WASHINGTON	MN0821000
HIGHWAY PATROL RADIO	ST. PAUL	N/A	MNMHP0100	LAKE PARK PD	LAKE PARK	BECKER	MN0030400
HIGHWAY PATROL CAPITOL SECURITY DISTRICT	ST. PAUL	N/A	MNMHP1300	LAKEFIELD PD	LAKEFIELD	JACKSON	MN0320200
HIGHWAY PATROL	BRAINERD	N/A	MNMHP0700	LAKESIDE PD	BUFFALO LAKE	RENVILLE	MN0651200
HIGHWAY PATROL	DETROIT LAKES	N/A	MNMHP0800	LAKEVILLE PD	LAKEVILLE	DAKOTA	MN0191100
HIGHWAY PATROL	DULUTH	N/A	MNMHP1100	LAMBERTON PD	LAMBERTON	REDWOOD	MN0640100
HIGHWAY PATROL	EAGAN	N/A	MNMHP1400	LANCASTER PD	LANCASTER	KITTSON	MN0350500
HIGHWAY PATROL	FORT SNELLING	N/A	MNMHP0500	LANDFALL PD	LANDFALL	WASHINGTON	MN0821700
				LANESBORO PD	LANESBORO	FILLMORE	MN0230300
				LAUDERDALE PD	ST. PAUL	RAMSEY	MN0620300
				LE CENTER PD	LE CENTER	LE SUEUR	MN0400100
				*SHERIFF'S OFFICE	LE CENTER	LE SUEUR	MN0400000
				LE ROY PD	LE ROY	MOWER	MN0500500

LAW ENFORCEMENT AGENCIES

MINNESOTA

AGENCY	ADDRESS	COUNTY	ORI	AGENCY	ADDRESS	COUNTY	ORI
LE SUEUR PD	LE SUEUR	LE SUEUR	MN0400200	MILROY PD	MILROY	REDWOOD	MN0640300
LESTER PRAIRIE PD	LESTER PRAIRIE	MC LEOD	MN0430400	MILTONA PD	MILTONA	DOUGLAS	MN0210700
LEWISTON PD	LEWISTON	WINONA	MN0850400	MINNEAPOLIS - ST. PAUL INTERNATIONAL AIRPORT PD	ST. PAUL	HENNEPIN	MN0272500
LEWISVILLE PD	LEWISVILLE	WATONWAN	MN0830600	MINNEAPOLIS PD	MINNEAPOLIS	HENNEPIN	MN0271100
LEXINGTON PD	NEW BRIGHTON	ANOKA	MN0221100	*BLAINE PD	MINNEAPOLIS	ANOKA	MN0020200
LILYDALE PD	WEST ST. PAUL	DAKOTA	MN0191200	*COLUMBIA HEIGHTS PD	MINNEAPOLIS	ANOKA	MN0020400
LINDSTROM PD	LINDSTROM	CHISAGO	MN0130400	*FRIDLEY PD	MINNEAPOLIS	ANOKA	MN0020600
LINO LAKES PD	CIRCLE PINES	ANOKA	MN0202700	*SPRING LAKE PARK PD	MINNEAPOLIS	ANOKA	MN0020800
LITCHFIELD PD	LITCHFIELD	MEEKER	MN0470100	*BROOKLYN PARK PD	MINNEAPOLIS	HENNEPIN	MN0270300
*SHERIFF'S OFFICE	LITCHFIELD	MEEKER	MN0470000	*PLYMOUTH PD	MINNEAPOLIS	HENNEPIN	MN0271700
LITTLE CANADA PD	ST. PAUL	RAMSEY	MN0621100	*SHERIFF'S OFFICE	MINNEAPOLIS	HENNEPIN	MN0270000
LITTLE FALLS PD	LITTLE FALLS	MORRISON	MN0490100	*ST. LOUIS PARK PD	MINNEAPOLIS	HENNEPIN	MN0272100
*SHERIFF'S OFFICE	LITTLE FALLS	MORRISON	MN0490000	*ST. ANTHONY PD	MINNEAPOLIS	HENNEPIN	MN0272000
LITTLEFORK PD	LITTLEFORK	KOOCHICHING	MN0360300	*UNIVERSITY OF MINNESOTA PD	MINNEAPOLIS	HENNEPIN	MN0272400
LONG PRAIRIE PD	LONG PRAIRIE	TODD	MN0770100	*VETERANS ADMINISTRATION	MINNEAPOLIS	N/A	MNVA00100
*SHERIFF'S OFFICE	LONG PRAIRIE	TODD	MN0770000	MINNEOTA PD	MINNEOTA	LYON	MN0420300
LONGVILLE PD	LONGVILLE	CASS	MN0110400	MINNESOTA BUREAU OF CRIMINAL APPREHENSION	ST. PAUL	N/A	MNBCA0000
LONSDALE PD	LONSDALE	RICE	MN0660400	MINNESOTA DEPARTMENT OF CORRECTIONS	ST. PAUL	N/A	MNDOC0000
LUVERNE PD	LUVERNE	ROCK	MN0670100	MINNESOTA DEPARTMENT OF CONSERVATION	ST. PAUL	N/A	MNCON0000
*SHERIFF'S OFFICE	LUVERNE	ROCK	MN0670000	MINNESOTA HIGHWAY PATROL CENTRAL OFFICE	ST. PAUL	N/A	MNMHP0000
LYLE PD	LYLE	MOWER	MN0500600	MINNESOTA LAKE PD	MINNESOTA LAKE	FARIBAULT	MN0221000
MABEL PD	MABEL	FILLMORE	MN0230900	MINNESOTA MOTOR VEHICLE SERVICES DIVISION	ST. PAUL	RAMSEY	MN0621600
MADELIA PD	MADELIA	WATONWAN	MN0830100	MINNESTRISTA PD	MOUND	HENNEPIN	MN0272800
MADISON PD	MADISON	LAC QUI PARLE	MN0370200	MINNETONKA BEACH PD	MINNETONKA BEACH	HENNEPIN	MN0273600
*SHERIFF'S OFFICE	MADISON	LAC QUI PARLE	MN0370000	MINNETONKA PD	MINNETONKA	HENNEPIN	MN0271200
MAHONOMEN PD	MAHONOMEN	MAHONOMEN	MN0440100	MONTEVIDEO PD	MONTEVIDEO	CHIPPEWA	MN0120200
*SHERIFF'S OFFICE	MAHONOMEN	MAHONOMEN	MN0440000	*SHERIFF'S OFFICE	MONTEVIDEO	CHIPPEWA	MN0120000
MAHTOMEDI PD	ST. PAUL	WASHINGTON	MN0820300	MONTGOMERY PD	MONTGOMERY	LE SUEUR	MN0400300
MANKATO PD	MANKATO	BLUE EARTH	MN0070100	MONTICELLO PD	MONTICELLO	WRIGHT	MN0860500
*SHERIFF'S OFFICE	MANKATO	BLUE EARTH	MN0070000	MONTROSE PD	MONTROSE	WRIGHT	MN0860300
*SKYLINE PD	MANKATO	BLUE EARTH	MN0070700	MOORHEAD PD	MOORHEAD	CLAY	MN0140400
*HIGHWAY PATROL	MANKATO	N/A	MNMHP1200	*SHERIFF'S OFFICE	MOORHEAD	CLAY	MN0140000
*NORTH MANKATO PD	MANKATO	NICOLLET	MN0520100	MOOSE LAKE PD	MOOSE LAKE	CARLTON	MN0090200
MANTORVILLE PD	MANTORVILLE	DODGE	MN0200500	MORA PD	MORA	KANABEC	MN0330100
*SHERIFF'S OFFICE	MANTORVILLE	DODGE	MN0200000	*SHERIFF'S OFFICE	MORA	KANABEC	MN0330000
MAPLE GROVE PD	OSSEO	HENNEPIN	MN0272700	MORGAN PD	MORGAN	REDWOOD	MN0640400
MAPLE LAKE PD	MAPLE LAKE	WRIGHT	MN0860900	MORRIS PD	MORRIS	STEVENS	MN0750100
MAPLETON PD	MAPLETON	BLUE EARTH	MN0070200	*SHERIFF'S OFFICE	MORRIS	STEVENS	MN0750000
MAPLEVIEW PD	MAPLEVIEW	MOWER	MN0500700	MORRISTOWN PD	MORRISTOWN	RICE	MN0660500
MAPLEWOOD PD	MAPLEWOOD	RAMSEY	MN0620400	MORTON PD	MORTON	RENVILLE	MN0650900
MARBLE PD	MARBLE	ITASCA	MN0310800	MOUND PD	MOUND	HENNEPIN	MN0271300
MARIETTA PD	MARIETTA	LAC QUI PARLE	MN0370400	*MINNESTRISTA PD	MOUND	HENNEPIN	MN0272800
MARSHALL PD	MARSHALL	LYON	MN0420100	MOUNDS VIEW PD	ST. PAUL	RAMSEY	MN0620500
*SHERIFF'S OFFICE	MARSHALL	LYON	MN0420000	MOUNTAIN IRON PD	MOUNTAIN IRON	ST. LOUIS	MN0691200
*HIGHWAY PATROL	MARSHALL	N/A	MNMHP0300	MOUNTAIN LAKE PD	MOUNTAIN LAKE	COTTONWOOD	MN0170100
MAYNARD PD	MAYNARD	CHIPPEWA	MN0120300	NASHWAUK PD	NASHWAUK	ITASCA	MN0310500
MAZEPPA PD	MAZEPPA	WABASHA	MN0790500	NERSTRAND PD	NERSTRAND	RICE	MN0660800
MCGREGOR PD	MCGREGOR	AITKIN	MN0010200	NEVIS PD	NEVIS	HUBBARD	MN0290300
MCINTOSH PD	MCINTOSH	POLK	MN0600700	NEW BRIGHTON PD	NEW BRIGHTON	RAMSEY	MN0620600
MEDFORD PD	MEDFORD	STEELE	MN0740400	*LEXINGTON PD	NEW BRIGHTON	ANOKA	MN0021100
MEDINA PD	HAMEL	HENNEPIN	MN0273000	NEW HOPE PD	NEW HOPE	HENNEPIN	MN0271400
MELROSE PD	MELROSE	STEARNS	MN0730200				
MENDOTA HEIGHTS PD	ST. PAUL	DAKOTA	MN0190400				
MENTOR PD	MENTOR	POLK	MN0600800				
MILACA PD	MILACA	MILLE LACS	MN0480100				
*SHERIFF'S OFFICE	MILACA	MILLE LACS	MN0480000				
MILAN PD	MILAN	CHIPPEWA	MN0120400				

LAW ENFORCEMENT AGENCIES

MINNESOTA

AGENCY	ADDRESS	COUNTY	ORI	AGENCY	ADDRESS	COUNTY	ORI
NEW LONDON PD	NEW LONDON	KANDIYOHI	MN0340300	RED WING PD	RED WING	GOODHUE	MN0250300
NEW PRAGUE PD	SCOTT COUNTY	SCOTT	MN0700300	*SHERIFF'S OFFICE	RED WING	GOODHUE	MN0250000
NEW RICHLAND PD	NEW RICHLAND	WASECA	MN0810200	REDWOOD FALLS PD	REDWOOD FALLS	REDWOOD	MN0640200
NEW ULM PD	NEW ULM	BROWN	MN0801000	*SHERIFF'S OFFICE	REDWOOD FALLS	REDWOOD	MN0640000
*SHERIFF'S OFFICE	NEW ULM	BROWN	MN0800000	RENVILLE PD	RENVILLE	RENVILLE	MN0650400
NEW YORK MILLS PD	NEW YORK MILLS	OTTER TAIL	MN0560700	RICE PD	RICE	BENTON	MN0050300
NEWPORT PD	NEWPORT	WASHINGTON	MN0820400	RICHFIELD PD	RICHFIELD	HENNEPIN	MN0271800
NISSWA PD	NISSWA	CROW WING	MN0181000	RICHMOND PD	RICHMOND	STEARNS	MN0730700
NORTH BRANCH PD	NORTH BRANCH	CHISAGO	MN0130500	ROBBINSDALE PD	ROBBINSDALE	HENNEPIN	MN0271900
NORTH MANKATO PD	MANKATO	NICOLLET	MN0520100	ROCHESTER PD	ROCHESTER	OLMSTED	MN0550100
NORTH OAKS PD	ST. PAUL	RAMSEY	MN0621500	*HIGHWAY PATROL	ROCHESTER	N/A	MNMHP0200
*BECHYN PD	NORTH REDWOOD	RENVILLE	MN0651100	*SHERIFF'S OFFICE	ROCHESTER	OLMSTED	MN0550000
NORTH ST. PAUL PD	NORTH ST. PAUL	RAMSEY	MN0620700	ROGERS PD	ROGERS	HENNEPIN	MN0273400
NORTHFIELD PD	NORTHFIELD	RICE	MN0660200	ROSE CREEK PD	ROSE CREEK	MOWER	MN0500900
OAK PARK HEIGHTS PD	OAK PARK HEIGHTS	WASHINGTON	MN0821400	ROSEAU PD	ROSEAU	ROSEAU	MN0680100
OAKDALE PD	OAKDALE	WASHINGTON	MN0820800	*SHERIFF'S OFFICE	ROSEAU	ROSEAU	MN0680000
ODIN PD	ODIN	WATONWAN	MN0830700	ROSEMOUNT PD	ROSEMOUNT	DAKOTA	MN0190500
OGEMA PD	OGEMA	BECKER	MN0030500	*APPLE VALLEY PD	ROSEMOUNT	DAKOTA	MN0191000
OLIVIA PD	OLIVIA	RENVILLE	MN0650300	ROSEVILLE PD	ROSEVILLE	RAMSEY	MN0620800
*SHERIFF'S OFFICE	OLIVIA	RENVILLE	MN0650000	ROTHSAY PD	ROTHSAY	WILKIN	MN0840400
ORONO PD	CRYSTAL BAY	HENNEPIN	MN0271500	ROUND LAKE PD	ROUND LAKE	NOBLES	MN0530500
ORONOCO PD	ORONOCO	OLMSTED	MN0550500	RUSH CITY PD	RUSH CITY	CHISAGO	MN0130100
ORTONVILLE PD	ORTONVILLE	BIG STONE	MN0060100	RUSHFORD PD	RUSHFORD	FILLMORE	MN0230500
*SHERIFF'S OFFICE	ORTONVILLE	BIG STONE	MN0060000	RUSHMORE PD	RUSHMORE	NOBLES	MN0530600
OSAKIS PD	OSAKIS	DOUGLAS	MN0210200	SACRED HEART PD	SACRED HEART	RENVILLE	MN0651000
OSSEO PD	OSSEO	HENNEPIN	MN0271600	SANBORN PD	SANBORN	REDWOOD	MN0640500
*MAPLE GROVE PD	OSSEO	HENNEPIN	MN0272700	SANDSTONE PD	SANDSTONE	PINE	MN0580200
OWATONNA PD	OWATONNA	STEELE	MN0740100	SARTELL PD	SARTELL	STEARNS	MN0731200
*SHERIFF'S OFFICE	OWATONNA	STEELE	MN0740000	SAUK CENTRE PD	SAUK CENTRE	STEARNS	MN0730500
PALISADE PD	PALISADE	AITKIN	MN0010300	SAUK RAPIDS PD	SAUK RAPIDS	BENTON	MN0050200
PARK RAPIDS PD	PARK RAPIDS	HUBBARD	MN0290100	SAVAGE PD	SAVAGE	SCOTT	MN0700600
*SHERIFF'S OFFICE	PARK RAPIDS	HUBBARD	MN0290000	SCANLON PD	SCANLON	CARLTON	MN0090400
PARKERS PRAIRIE PD	PARKERS PRAIRIE	OTTER TAIL	MN0560800	SEBEKA PD	SEBEKA	WADENA	MN0800200
PAYNESVILLE PD	PAYNESVILLE	STEARNS	MN0730300	SHAKOPEE PD	SHAKOPEE	SCOTT	MN0700400
PELICAN RAPIDS PD	PELICAN RAPIDS	OTTER TAIL	MN0560200	*SHERIFF'S OFFICE	SHAKOPEE	SCOTT	MN0700000
PEQUOT LAKES PD	PEQUOT LAKES	CROW WING	MN0181100	SHELLY PD	SHELLY	NORMAN	MN0540300
PERHAM PD	PERHAM	OTTER TAIL	MN0560300	SHERBURN PD	SHERBURN	MARTIN	MN0460200
PINE CITY PD	PINE CITY	PINE	MN0580100	SHERIFF'S OFFICE	AITKIN	AITKIN	MN0010000
*SHERIFF'S OFFICE	PINE CITY	PINE	MN0580000	SHERIFF'S OFFICE	ANOKA	ANOKA	MN0020000
PINE ISLAND PD	PINE ISLAND	GOODHUE	MN0250200	SHERIFF'S OFFICE	BEMIDJI	BELTRAMI	MN0040000
PINE RIVER PD	PINE RIVER	CASS	MN0110500	SHERIFF'S OFFICE	DETROIT LAKES	BECKER	MN0030000
PIPESTONE PD	PIPESTONE	PIPESTONE	MN0590100	SHERIFF'S OFFICE	FOLEY	BENTON	MN0050000
*SHERIFF'S OFFICE	PIPESTONE	PIPESTONE	MN0590000	SHERIFF'S OFFICE	ORTONVILLE	BIG STONE	MN0060000
PLAINVIEW PD	PLAINVIEW	WABASHA	MN0790200	SHERIFF'S OFFICE	MANKATO	BLUE EARTH	MN0070000
PLYMOUTH PD	MINNEAPOLIS	HENNEPIN	MN0271700	SHERIFF'S OFFICE	NEW ULM	BROWN	MN0080000
PORTER PD	PORTER	YELLOW MEDI-CINE	MN0870600	SHERIFF'S OFFICE	CARLTON	CARLTON	MN0090000
				SHERIFF'S OFFICE	CHASKA	CARVER	MN0100000
				SHERIFF'S OFFICE	WALKER	CASS	MN0110000
PRESTON PD	PRESTON	FILLMORE	MN0230400	SHERIFF'S OFFICE	CENTER CITY	CHISAGO	MN0130000
*SHERIFF'S OFFICE	PRESTON	FILLMORE	MN0230000	SHERIFF'S OFFICE	MONTEVIDEO	CHIPPEWA	MN0120000
PRINCETON PD	PRINCETON	MILLE LACS	MN0480200	SHERIFF'S OFFICE	BAGLEY	CLEARWATER	MN0150000
PRIOR LAKE PD	PRIOR LAKE	SCOTT	MN0700900	SHERIFF'S OFFICE	MOORHEAD	CLAY	MN0140000
PROCTOR PD	PROCTOR	ST. LOUIS	MN0691300	SHERIFF'S OFFICE	GRAND MARAIS	COOK	MN0160000
RACINE PD	RACINE	MOWER	MN0500800	SHERIFF'S OFFICE	WINDOM	COTTONWOOD	MN0170000
RAMSEY PD	ANOKA	ANOKA	MN0021300	SHERIFF'S OFFICE	BRAINERD	CROW WING	MN0180000
RAYMOND PD	RAYMOND	KANDIYOHI	MN0340400	SHERIFF'S OFFICE	HASTINGS	DAKOTA	MN0190000
RED LAKE FALLS PD	RED LAKE FALLS	RED LAKE	MN0630100	SHERIFF'S OFFICE	ALEXANDRIA	DOUGLAS	MN0210000
*SHERIFF'S OFFICE	RED LAKE FALLS	RED LAKE	MN0630000				

LAW ENFORCEMENT AGENCIES

MINNESOTA

AGENCY	ADDRESS	COUNTY	ORI	AGENCY	ADDRESS	COUNTY	ORI
SHERIFF'S OFFICE	MANTORVILLE	DODGE	MN0200000	SHERIFF'S OFFICE	LONG PRAIRIE	TODD	MN0770000
SHERIFF'S OFFICE	BLUE EARTH	FARIBAUT	MN0220000	SHERIFF'S OFFICE	WHEATON	TRAVERSE	MN0780000
SHERIFF'S OFFICE	PRESTON	FILLMORE	MN0230000	SHERIFF'S OFFICE	STILLWATER	WASHINGTON	MN0820000
SHERIFF'S OFFICE	ALBERT LEA	FREEBORN	MN0240000	SHERIFF'S OFFICE	ST. JAMES	WATONWAN	MN0830000
SHERIFF'S OFFICE	RED WING	GOODHUE	MN0250000	SHERIFF'S OFFICE	WASECA	WASECA	MN0810000
SHERIFF'S OFFICE	ELBOW LAKE	GRANT	MN0260000	SHERIFF'S OFFICE	WADENA	WADENA	MN0800000
SHERIFF'S OFFICE	MINNEAPOLIS	HENNEPIN	MN0270000	SHERIFF'S OFFICE	WABASHA	WABASHA	MN0790000
SHERIFF'S OFFICE	CALEDONIA	HOUSTON	MN0280000	SHERIFF'S OFFICE	BRECKENRIDGE	WILKIN	MN0840000
SHERIFF'S OFFICE	PARK RAPIDS	HUBBARD	MN0290000	SHERIFF'S OFFICE	WINONA	WINONA	MN0850000
SHERIFF'S OFFICE	CAMBRIDGE	ISANTI	MN0300000	SHERIFF'S OFFICE	BUFFALO	WRIGHT	MN0860000
SHERIFF'S OFFICE	GRAND RAPIDS	ITASCA	MN0310000	SHERIFF'S OFFICE	GRANITE FALLS	YELLOW MEDI-CINE	MN0870000
SHERIFF'S OFFICE	JACKSON	JACKSON	MN0320000	SHOREVIEW PD	ST. PAUL	RAMSEY	MN0821200
SHERIFF'S OFFICE	MORA	KANABEC	MN0330000	SHOREWOOD PD	EXCELSIOR	HENNEPIN	MN0272200
SHERIFF'S OFFICE	WILLMAR	KANDIYOHI	MN0340000	SILVER BAY PD	SILVER BAY	LAKE	MN0380100
SHERIFF'S OFFICE	HALLOCK	KITSON	MN0350000	SILVER LAKE PD	SILVER LAKE	MC LEOD	MN0430500
SHERIFF'S OFFICE	INTERNATIONAL FALL	KOOCHICHIING	MN0360000	SKYLINE PD	MANKATO	BLUE EARTH	MN0070700
SHERIFF'S OFFICE	BAUDETTE	LAKE OF THE WOODS	MN0390000	SLAYTON PD	SLAYTON	MURRAY	MN0510200
SHERIFF'S OFFICE	MADISON	LAC QUI PARLE	MN0370000	*SHERIFF'S OFFICE	SLAYTON	MURRAY	MN0510000
SHERIFF'S OFFICE	TWO HARBORS	LAKE	MN0380000	SLEEPY EYE PD	SLEEPY EYE	BROWN	MN0802000
SHERIFF'S OFFICE	LE CENTER	LE SUEUR	MN0400000	SOUTH HAVEN PD	SOUTH HAVEN	WRIGHT	MN0861100
SHERIFF'S OFFICE	IVANHOE	LINCOLN	MN0410000	SOUTH LAKE MINNETONKA	EXCELSIOR	HENNEPIN	MN0270700
SHERIFF'S OFFICE	MARSHALL	LYON	MN0420000	PUBLIC SAFETY DEPARTMENT			
SHERIFF'S OFFICE	FAIRMONT	MARTIN	MN0460000	SOUTH ST. PAUL PD	SOUTH ST. PAUL	DAKOTA	MN0190600
SHERIFF'S OFFICE	MAHNOHEN	MAHNOHEN	MN0440000	SPRING GROVE PD	SPRING GROVE	HOUSTON	MN0280400
SHERIFF'S OFFICE	WARREN	MARSHALL	MN0450000	SPRING LAKE PARK PD	MINNEAPOLIS	ANOKA	MN0020800
SHERIFF'S OFFICE	GLENCOE	MC LEOD	MN0430000	SPRING VALLEY PD	SPRING VALLEY	FILLMORE	MN0230600
SHERIFF'S OFFICE	LITCHFIELD	MEEKER	MN0470000	SPRINGFIELD PD	SPRINGFIELD	BROWN	MN0080300
SHERIFF'S OFFICE	MILACA	MILLE LACS	MN0480000	ST. ANTHONY PD	MINNEAPOLIS	HENNEPIN	MN0272000
SHERIFF'S OFFICE	AUSTIN	MOWER	MN0500000	ST. BONIFACIUS PD	ST. BONIFACIUS	HENNEPIN	MN0273500
SHERIFF'S OFFICE	LITTLE FALLS	MORRISON	MN0490000	ST. CHARLES PD	ST. CHARLES	WINONA	MN0850100
SHERIFF'S OFFICE	SLAYTON	MURRAY	MN0510000	ST. CLOUD PD	ST. CLOUD	STEARNS	MN0730400
SHERIFF'S OFFICE	ST. PETER	NICOLLET	MN0520000	*HIGHWAY PATROL	ST. CLOUD	N/A	MNMHP0600
SHERIFF'S OFFICE	ADA	NORMAN	MN0540000	*SHERIFF'S OFFICE	ST. CLOUD	STEARNS	MN0730000
SHERIFF'S OFFICE	WORTHINGTON	NOBLES	MN0530000	ST. FRANCIS PD	ST. FRANCIS	ANOKA	MN0021500
SHERIFF'S OFFICE	ROCHESTER	OLMSTED	MN0550000	ST. JAMES PD	ST. JAMES	WATONWAN	MN0830200
SHERIFF'S OFFICE	FERGUS FALLS	OTTER TAIL	MN0560000	*SHERIFF'S OFFICE	ST. JAMES	WATONWAN	MN0830000
SHERIFF'S OFFICE	THIEF RIVER FALLS	PENNINGTON	MN0570000	ST. JOSEPH PD	ST. JOSEPH	STEARNS	MN0731100
SHERIFF'S OFFICE	PINE CITY	PINE	MN0580000	ST. LOUIS PARK PD	MINNEAPOLIS	HENNEPIN	MN0272100
SHERIFF'S OFFICE	PIPESTONE	PIPESTONE	MN0590000	ST. MICHAEL PD	ST. MICHAEL	WRIGHT	MN0861000
SHERIFF'S OFFICE	CROOKSTON	POLK	MN0600000	ST. PAUL PARK PD	ST. PAUL PARK	WASHINGTON	MN0820500
SHERIFF'S OFFICE	GLENWOOD	POPE	MN0610000	ST. PAUL PD	ST. PAUL	RAMSEY	MN0620900
SHERIFF'S OFFICE	ST. PAUL	RAMSEY	MN0620000	*MENDOTA HEIGHTS PD	ST. PAUL	DAKOTA	MN0190400
SHERIFF'S OFFICE	OLIVIA	RENVILLE	MN0650000	*MINNEAPOLIS - ST. PAUL	ST. PAUL	HENNEPIN	MN0272500
SHERIFF'S OFFICE	RED LAKE FALLS	RED LAKE	MN0630000	INTERNATIONAL AIRPORT PD			
SHERIFF'S OFFICE	REDWOOD FALLS	REDWOOD	MN0640000	*HIGHWAY PATROL - RADIO	ST. PAUL	N/A	MNMHP0100
SHERIFF'S OFFICE	FARIBAUT	RICE	MN0660000	*HIGHWAY PATROL, CAPITOL SECURITY DISTRICT	ST. PAUL	N/A	MNMHP1300
SHERIFF'S OFFICE	LIVERNE	ROCK	MN0670000	*MINNESOTA DEPARTMENT OF CONSERVATION	ST. PAUL	N/A	MNCON0000
SHERIFF'S OFFICE	ROSEAU	ROSEAU	MN0680000	*MINNESOTA DEPARTMENT OF CORRECTIONS	ST. PAUL	N/A	MNDCC0000
SHERIFF'S OFFICE	SHAKOPEE	SCOTT	MN0700000	*MINNESOTA BUREAU OF CRIMINAL APPREHENSION	ST. PAUL	N/A	MNBCA0000
SHERIFF'S OFFICE	ELK RIVER	SHERBURNE	MN0710000	*MINNESOTA HIGHWAY PATROL CENTRAL OFFICE	ST. PAUL	N/A	MNMHP0000
SHERIFF'S OFFICE	GAYLORD	SIBLEY	MN0720000	*LAUDERDALE PD	ST. PAUL	RAMSEY	MN0620300
SHERIFF'S OFFICE	DULUTH	ST. LOUIS	MN0690000	*LITTLE CANADA PD	ST. PAUL	RAMSEY	MN0621100
SHERIFF'S OFFICE	MORRIS	STEVENS	MN0750000				
SHERIFF'S OFFICE	OWATONNA	STEELE	MN0740000				
SHERIFF'S OFFICE	ST. CLOUD	STEARNS	MN0730000				
SHERIFF'S OFFICE	BENSON	SWIFT	MN0760000				

LAW ENFORCEMENT AGENCIES

MINNESOTA

AGENCY	ADDRESS	COUNTY	ORI	AGENCY	ADDRESS	COUNTY	ORI
*MINNESOTA MOTOR VEHICLE SERVICES DIVISION	ST. PAUL	RAMSEY	MN0621600	WATSON PD	WATSON	CHIPPEWA	MN0120500
*MOUNDS VIEW PD	ST. PAUL	RAMSEY	MN0620500	WAYZATA PD	WAYZATA	HENNEPIN	MN0272300
*NORTH OAKS PD	ST. PAUL	RAMSEY	MN0621500	WELCOME PD	WELCOME	MARTIN	MN0460400
*SHOREVIEW PD	ST. PAUL	RAMSEY	MN0621200	WELLS PD	WELLS	FARIBAUT	MN0220400
*SHERIFF'S OFFICE	ST. PAUL	RAMSEY	MN0620000	WENDELL PD	WENDELL	GRANT	MN0280600
*STATE FIRE MARSHAL	ST. PAUL	RAMSEY	MN0621400	WEST CONCORD PD	WEST CONCORD	DODGE	MN0200600
*VADNAIS HEIGHTS PD	ST. PAUL	RAMSEY	MN0621300	WEST ST. PAUL PD	WEST ST. PAUL	DAKOTA	MN0190700
*MAHTOMEDI PD	ST. PAUL	WASHINGTON	MN0820300	*LILYDALE PD	WEST ST. PAUL	DAKOTA	MN0191200
ST. PETER PD	ST. PETER	NICOLLET	MN0520200	WESTBROOK PD	WESTBROOK	COTTONWOOD	MN0170500
*SHERIFF'S OFFICE	ST. PETER	NICOLLET	MN0520000	WHEATON PD	WHEATON	TRAVERSE	MN0780200
STACY PD	STACY	CHISAGO	MN0130600	*SHERIFF'S OFFICE	WHEATON	TRAVERSE	MN0780000
STAPLES PD	STAPLES	TODD	MN0770200	WHITE BEAR LAKE PD	WHITE BEAR LAKE	RAMSEY	MN0621000
STARBUCK PD	STARBUCK	POPE	MN0610200	WHITE EARTH PD	WHITE EARTH	BECKER	MN0030600
STATE FIRE MARSHAL	ST. PAUL	RAMSEY	MN0621400	WILLERNIE PD	WILLERNIE	WASHINGTON	MN0821500
STEWART PD	STEWART	MC LEOD	MN0430600	WILLIAMS PD	WILLIAMS	LAKE OF THE WOODS	MN0390200
STEWARTVILLE PD	STEWARTVILLE	OLMSTED	MN0550200	WILLMAR PD	WILLMAR	KANDIYOHI	MN0340100
STILLWATER PD	STILLWATER	WASHINGTON	MN0820600	*SHERIFF'S OFFICE	WILLMAR	KANDIYOHI	MN0340000
*SHERIFF'S OFFICE	STILLWATER	WASHINGTON	MN0820000	WILLOW RIVER PD	WILLOW RIVER	PINE	MN0580400
STORDEN PD	STORDEN	COTTONWOOD	MN0170400	WINDOM PD	WINDOM	COTTONWOOD	MN0170200
TAYLORS FALL PD	TAYLOR FALLS	CHISAGO	MN0130700	*SHERIFF'S OFFICE	WINDOM	COTTONWOOD	MN0170000
THIEF RIVER FALLS PD	THIEF RIVER FALLS	PENNINGTON	MN0570100	WINNEBAGO PD	WINNEBAGO	FARIBAUT	MN0220500
*HIGHWAY PATROL	THIEF RIVER FALLS	N/A	MNMHP0900	WINONA PD	WINONA	WINONA	MN0850200
*SHERIFF'S OFFICE	THIEF RIVER FALLS	PENNINGTON	MN0570000	*SHERIFF'S OFFICE	WINONA	WINONA	MN0850000
TINTAH PD	TINTAH	TRAVERSE	MN0780400	WINSTED PD	WINSTED	MC LEOD	MN0430700
TRACY PD	TRACY	LYON	MN0420200	WINTHROP PD	WINTHROP	SIBLEY	MN0720600
TRUMAN PD	TRUMAN	MARTIN	MN0460300	WOLF LAKE PD	WOLF LAKE	BECKER	MN0030700
TWIN VALLEY PD	TWIN VALLEY	NORMAN	MN0540400	WOOD LAKE PD	WOOD LAKE	YELLOW MEDI-CINE	MN0870700
TWO HARBORS PD	TWO HARBORS	LAKE	MN0380200	WOODBURY PD	SAINT PAUL	WASHINGTON	MN0821100
*SHERIFF'S OFFICE	TWO HARBORS	LAKE	MN0380000	WORTHINGTON PD	WORTHINGTON	NOBLES	MN0530100
TYLER PD	TYLER	LINCOLN	MN0410100	*SHERIFF'S OFFICE	WORTHINGTON	NOBLES	MN0530000
ULEN PD	ULEN	CLAY	MN0140700	WRIGHT PD	WRIGHT	CARLTON	MN0090500
UNIVERSITY OF MINNESOTA PD	MINNEAPOLIS	HENNEPIN	MN0272400	WYKOFF PD	WYKOFF	FILLMORE	MN0231000
VADNAIS HEIGHTS PD	ST. PAUL	RAMSEY	MN0621300	WYOMING PD	WYOMING	CHISAGO	MN0130800
VERDALE PD	VERDALE	WADENA	MN0800300	ZIMMERMAN POLICE DEPARTMENT	ZIMMERMAN	SHERBURNE	MN0710300
VERNON CENTER PD	VERNON CENTER	BLUE EARTH	MN0070800	ZUMBROTA PD	ZUMBROTA	GOODHUE	MN0250800
VETERANS ADMINISTRATION	MINNEAPOLIS	N/A	MNVAA00100				
VIRGINIA PD	VIRGINIA	ST. LOUIS	MN0691400				
*HIGHWAY PATROL	VIRGINIA	N/A	MNMHP1000				
WABASHA PD	WABASHA	WABASHA	MN0790300				
*SHERIFF'S OFFICE	WABASHA	WABASHA	MN0790000				
WABASSO PD	WABASSO	REDWOOD	MN0640600				
WACONIA PD	WACONIA	CARVER	MN0100300				
WADENA PD	WADENA	WADENA	MN0800100				
*SHERIFF'S OFFICE	WADENA	WADENA	MN0800000				
WAITE PARK PD	WAITE PARK	STEARNS	MN0730600				
WALKER PD	WALKER	CASS	MN0110200				
*SHERIFF'S OFFICE	WALKER	CASS	MN0110000				
WALNUT GROVE PD	WALNUT GROVE	REDWOOD	MN0640700				
WANAMINGO PD	WANAMINGO	GOODHUE	MN0250700				
WARREN PD	WARREN	MARSHALL	MN0450100				
*SHERIFF'S OFFICE	WARREN	MARSHALL	MN0450000				
WARROAD PD	WARROAD	ROSEAU	MN0880200				
WASECA PD	WASECA	WASECA	MN0810300				
*SHERIFF'S OFFICE	WASECA	WASECA	MN0810000				
WATERTOWN PD	WATERTOWN	CARVER	MN0100400				
WATERVILLE PD	WATERVILLE	LE SUEUR	MN0400400				

FEDERAL AGENCIES

BUREAU OF INDIAN AFFAIRS	MINNEAPOLIS	N/A	MNDI05200
BUREAU OF ALCOHOL, TOBACCO AND FIREARMS	MANKATO	N/A	MNATF0100
BUREAU OF ALCOHOL, TOBACCO AND FIREARMS	ST. PAUL	N/A	MNATFSP00
BUREAU OF ALCOHOL, TOBACCO AND FIREARMS	MINNEAPOLIS	N/A	MNATF0200
BUREAU OF CUSTOMS	INTERNATIONAL FALLS	N/A	MNCASIF00
BUREAU OF CUSTOMS AGENCY SERVICE	DULUTH	N/A	MNCASDU00
BUREAU OF CUSTOMS AGENCY SERVICE	MINNEAPOLIS	N/A	MNCASMS00
BUREAU OF INDIAN AFFAIRS	RED LAKE	N/A	MNDI05000
BUREAU OF INDIAN AFFAIRS	NETT LAKE	N/A	MNDI05100
BUREAU OF NARCOTICS AND DANGEROUS DRUGS	MINNEAPOLIS	N/A	MNBNDMP00

LAW ENFORCEMENT AGENCIES

MINNESOTA

AGENCY	ADDRESS	COUNTY	ORI	AGENCY	ADDRESS	COUNTY	ORI
DRUG ENFORCEMENT ADMINISTRATION	MINNEAPOLIS	N/A	MNDEA0100	U. S. CUSTOMS SERVICE INSPECTION AND CONTROL	DULUTH	N/A	MNUSC0700
DRUG ENFORCEMENT ADMINISTRATION	DULUTH	N/A	MNDEA0200	U. S. CUSTOMS SERVICE INSPECTION AND CONTROL	PINECREEK	N/A	MNUSC0300
DULUTH USAF BASE	DULUTH	N/A	MNAF00000	U. S. CUSTOMS SERVICE INSPECTION AND CONTROL	GRAND PORTAGE	N/A	MNUSC0800
FBI	MINNEAPOLIS	N/A	MNFBIMP00	U. S. CUSTOMS SERVICE INSPECTION AND CONTROL	MINNEAPOLIS	N/A	MNUSC0600
FORT SNELLING	ST. PAUL	N/A	MNUSA0100	U. S. CUSTOMS SERVICE INSPECTION AND CONTROL	NOYES	N/A	MNUSC0200
GRAND PORTAGE NATIONAL MONUMENT	GRAND MARAIS	N/A	MNDI00100	U. S. CUSTOMS SERVICE INSPECTION AND CONTROL	INTERNATIONAL FALLS	N/A	MNUSC0900
IMMIGRATION AND NATURALIZATION SERVICE	TWIN CITIES	N/A	MNINS9900	U. S. CUSTOMS SERVICE INSPECTION AND CONTROL	ROSEAU	N/A	MNUSC0400
IMMIGRATION AND NATURALIZATION SERVICE	ST. PAUL	N/A	MNINSSP00	U. S. CUSTOMS SERVICE INSPECTION AND CONTROL	WARROAD	N/A	MNUSC0500
INTERNAL REVENUE SERVICE INTELLIGENCE DIVISION	ST. PAUL	N/A	MNIRS4100	U. S. SECRET SERVICE	MINNEAPOLIS	N/A	MNSS21400
PIPESTONE NATIONAL MONUMENT	PIPESTONE	N/A	MNDI00200	U.S. CUSTOMS SERVICE OFFICE OF INVESTIGATIONS	DULUTH	N/A	MNUSC5000
POSTAL INSPECTOR IN CHARGE	ST PAUL	N/A	MNPOST000	U.S. CUSTOMS SERVICE OFFICE OF INVESTIGATIONS	MINNEAPOLIS	N/A	MNUSC5100
TWIN CITIES ARMY AMMO PLANT	NEW BRIGHT	N/A	MNUSA0000	U.S. FISH AND WILDLIFE SERVICE	TWIN CITIES	N/A	MNDI07500
U. S. CUSTOMS SERVICE INSPECTION AND CONTROL	SILVER BAY	N/A	MNUSC1000	UNITED STATES MARSHAL	MINNEAPOLIS	N/A	MNUSM0100
U. S. CUSTOMS SERVICE INSPECTION AND CONTROL	BAUDETTE	N/A	MNUSC0100	VOYAGEURS NATIONAL PARK	INTERNATIONAL FALLS	N/A	MNDI00300

LAW ENFORCEMENT AGENCIES

MISSISSIPPI

AGENCY	ADDRESS	COUNTY	ORI	AGENCY	ADDRESS	COUNTY	ORI
STATE AND LOCAL AGENCIES				*SHERIFF'S OFFICE	COLLINS	COVINGTON	MS0160000
ABERDEEN PD	ABERDEEN	MONROE	MS0480100	COLUMBIA PD	COLUMBIA	MARION	MS0460100
*SHERIFF'S OFFICE	ABERDEEN	MONROE	MS0480000	*SHERIFF'S OFFICE	COLUMBIA	MARION	MS0460000
ACKERMAN PD	ACKERMAN	CHOCTAW	MS0100100	COLUMBUS PD	COLUMBUS	LOWNDES	MS0440100
*SHERIFF'S OFFICE	ACKERMAN	CHOCTAW	MS0100000	*MS. STATE COLLEGE FOR WOMEN	COLUMBUS	LOWNDES	MS0440200
AGRICOLA PD	AGRICOLA	GEORGE	MS0200200	*SHERIFF'S OFFICE	COLUMBUS	LOWNDES	MS0440000
ALCORN STATE UNIVERSITY CAMPUS PD	CORINTH	ALCORN	MS0020200	COMO PD	COMO	PANOLA	MS0540400
AMORY PD	AMORY	MONROE	MS0480200	COPIAH-LINCOLN JUNIOR COLLEGE	WESSON	LINCOLN	MS0430200
ANGUILLA PD	ANGUILLA	SHARKEY	MS0630200	CORINTH PD	CORINTH	ALCORN	MS0020100
ASHLAND PD	ASHLAND	BENTON	MS0050100	*ALCORN STATE UNIVERSITY CAMPUS PD	CORINTH	ALCORN	MS0020200
*SHERIFF'S OFFICE	ASHLAND	BENTON	MS0050000	*SHERIFF'S OFFICE	CORINTH	ALCORN	MS0020000
BALDWIN PD	BALDWIN	PRENTISS	MS0590200	CRENSHAW PD	CRENSHAW	PANOLA	MS0540300
BASSFIELD PD	BASSFIELD	JEFFERSON DAVIS	MS0330200	CRYSTAL SPRINGS PD	CRYSTAL SPRINGS	COPIAH	MS0150100
BATESVILLE PD	BATESVILLE	PANOLA	MS0540100	DE KALB PD	DE KALB	KEMPER	MS0350100
*HIGHWAY PATROL	BATESVILLE	N/A	MSMHP0300	*SHERIFF'S OFFICE	DE KALB	KEMPER	MS0350000
*SHERIFF'S OFFICE	BATESVILLE	PANOLA	MS0540000	DECATUR PD	DECATUR	NEWTON	MS0510100
BAY SPRINGS PD	BAY SPRINGS	JASPER	MS0310100	*EAST CENTRAL JUNIOR COLLEGE CAMPUS PD	DECATUR	NEWTON	MS0510400
*SHERIFF'S OFFICE	BAY SPRINGS	JASPER	MS0310000	*SHERIFF'S OFFICE	DECATUR	NEWTON	MS0510000
BAY ST. LOUIS PD	BAY ST. LOUIS	HANCOCK	MS0230200	DELTA STATE UNIVERSITY CAMPUS PD	CLEVELAND	BOLIVAR	MS0060600
*SHERIFF'S OFFICE	BAY ST. LOUIS	HANCOCK	MS0230000	DREW PD	DREW	SUNFLOWER	MS0670200
BEAUMONT PD	BEAUMONT	PERRY	MS0560300	DURANT PD	DURANT	HOLMES	MS0260100
BELMONT PD	BELMONT	TISHOMINGO	MS0710300	EAST CENTRAL JUNIOR COLLEGE CAMPUS PD	DECATUR	NEWTON	MS0510400
BELZONI PD	BELZONI	HUMPHREYS	MS0270100	EAST MISSISSIPPI JUNIOR COLLEGE	SCOOBA	KEMPER	MS0350200
*SHERIFF'S OFFICE	BELZONI	HUMPHREYS	MS0270000	EDWARDS PD	EDWARDS	HINDS	MS0250700
BILOXI PD	BILOXI	HARRISON	MS0240100	ELLISVILLE PD	ELLISVILLE	JONES	MS0340100
BLUE MOUNTAIN PD	BLUE MOUNTAIN	TIPPAH	MS0702000	*JONES JUNIOR COLLEGE CAMPUS PD	ELLISVILLE	JONES	MS0340500
BOONEVILLE PD	BOONEVILLE	PRENTISS	MS0590100	EUPORA PD	EUPORA	WEBSTER	MS0780100
*NORTHEAST JUNIOR COLLEGE	BOONEVILLE	PRENTISS	MS0590300	FAYETTE PD	FAYETTE	JEFFERSON	MS0320100
*SHERIFF'S OFFICE	BOONEVILLE	PRENTISS	MS0590000	*SHERIFF'S OFFICE	FAYETTE	JEFFERSON	MS0320000
BRANDON PD	BRANDON	RANKIN	MS0610100	FLORA PD	FLORA	MADISON	MS0450300
*SHERIFF'S OFFICE	BRANDON	RANKIN	MS0610000	FLOWOOD PD	JACKSON	RANKIN	MS0610400
BROOKHAVEN PD	BROOKHAVEN	LINCOLN	MS0430100	FOREST PD	FOREST	SCOTT	MS0620100
*SHERIFF'S OFFICE	BROOKHAVEN	LINCOLN	MS0430000	*SHERIFF'S OFFICE	FOREST	SCOTT	MS0620000
*HIGHWAY PATROL	BROOKHAVEN	N/A	MSMHP0900	FULTON PD	FULTON	ITAWAMBA	MS0290100
BRUCE PD	BRUCE	CALHOUN	MS0070100	*ITAWAMBA JUNIOR COLLEGE CAMPUS PD	FULTON	ITAWAMBA	MS0290200
BUDE PD	BUDE	FRANKLIN	MS0190500	*SHERIFF'S OFFICE	FULTON	ITAWAMBA	MS0290000
BURNSVILLE PD	BURNSVILLE	TISHOMINGO	MS0710200	GLOSTER PD	GLOSTER	AMITE	MS0030100
CALHOUN CITY PD	CALHOUN CITY	CALHOUN	MS0070200	GREENVILLE PD	GREENVILLE	WASHINGTON	MS0760100
CANTON PD	CANTON	MADISON	MS0450100	*SHERIFF'S OFFICE	GREENVILLE	WASHINGTON	MS0760000
*SHERIFF'S OFFICE	CANTON	MADISON	MS0450000	GREENWOOD PD	GREENWOOD	LEFLORE	MS0420100
CARTHAGE PD	CARTHAGE	LEAKE	MS0400100	*SHERIFF'S OFFICE	GREENWOOD	LEFLORE	MS0420000
*SHERIFF'S OFFICE	CARTHAGE	LEAKE	MS0400000	*HIGHWAY PATROL	GREENWOOD	N/A	MSMHP0200
CENTREVILLE PD	CENTREVILLE	WILKINSON	MS0790200	GRENADA PD	GRENADA	GRENADA	MS0220100
CHARLESTON PD	CHARLESTON	TALLAHATCHIE	MS0680100	*SHERIFF'S OFFICE	GRENADA	GRENADA	MS0220000
*SHERIFF'S OFFICE	CHARLESTON	TALLAHATCHIE	MS0680000	GULF COAST JUNIOR COLLEGE CAMPUS PD	PERKINSTON	STONE	MS0660300
CLARKSDALE PD	CLARKSDALE	COAHOMA	MS0140100	GULFPORT PD	GULFPORT	HARRISON	MS0240200
*SHERIFF'S OFFICE	CLARKSDALE	COAHOMA	MS0140000	*SHERIFF'S OFFICE	GULFPORT	HARRISON	MS0240000
CLEVELAND PD	CLEVELAND	BOLIVAR	MS0060100	*HIGHWAY PATROL	GULFPORT	N/A	MSMHP0800
*DELTA STATE UNIVERSITY CAMPUS PD	CLEVELAND	BOLIVAR	MS0060600	HATTIESBURG PD	HATTIESBURG	FORREST	MS0180100
*SHERIFF'S OFFICE	CLEVELAND	BOLIVAR	MS0060000				
CLINTON PD	CLINTON	HINDS	MS0250300				
*MISSISSIPPI COLLEGE CAMPUS PD	CLINTON	HINDS	MS0250900				
COLLINS PD	COLLINS	COVINGTON	MS0160100				

LAW ENFORCEMENT AGENCIES

MISSISSIPPI

AGENCY	ADDRESS	COUNTY	ORI	AGENCY	ADDRESS	COUNTY	ORI
*SHERIFF'S OFFICE	HATTIESBURG	FORREST	MS0180000	*SHERIFF'S OFFICE	LEXINGTON	HOLMES	MS0260000
*UNIV. OF SOUTHERN MS. CAMPUS PD	HATTIESBURG	FORREST	MS0180300	LIBERTY PD	LIBERTY	AMITE	MS0030200
*HIGHWAY PATROL	HATTIESBURG	N/A	MSMHP0700	*SHERIFF'S OFFICE	LIBERTY	AMITE	MS0030000
HAZLEHURST PD	HAZLEHURST	COPIAH	MS0150200	LONG BEACH PD	LONG BEACH	HARRISON	MS0240300
*SHERIFF'S OFFICE	HAZLEHURST	COPIAH	MS0150000	LOUISVILLE PD	LOUISVILLE	WINSTON	MS0800100
HEIDELBERG PD	HEIDELBURG	CASPER	MS0310200	*SHERIFF'S OFFICE	LOUISVILLE	WINSTON	MS0800000
HERNANDO PD	HERNANDO	DE SOTO	MS0170300	LUCEDALE PD	LUCEDALE	GEORGE	MS0200100
*SHERIFF'S OFFICE	HERNANDO	DE SOTO	MS0170000	*SHERIFF'S OFFICE	LUCEDALE	GEORGE	MS0200000
HIGHWAY PATROL	BATESVILLE	N/A	MSMHP0300	LUMBERTON PD	LUMBERTON	LAMAR	MS0370200
HIGHWAY PATROL	BROOKHAVEN	N/A	MSMHP0900	MABEN PD	MABEN	OKITBEHA	MS0530200
HIGHWAY PATROL	GREENWOOD	N/A	MSMHP0200	MACON PD	MACON	NOXUBEE	MS0520100
HIGHWAY PATROL	GULFPORT	N/A	MSMHP0800	*SHERIFF'S OFFICE	MACON	NOXUBEE	MS0520000
HIGHWAY PATROL	HATTIESBURG	N/A	MSMHP0700	MAGEE PD	MAGEE	SIMPSON	MS0640100
HIGHWAY PATROL	JACKSON	N/A	MSMHP0100	MAGNOLIA PD	MAGNOLIA	PIKE	MS0570100
HIGHWAY PATROL	MERIDIAN	N/A	MSMHP0600	*SHERIFF'S OFFICE	MAGNOLIA	PIKE	MS0570000
HIGHWAY PATROL	NEW ALBANY	N/A	MSMHP0400	MARKS PD	MARKS	QUITMAN	MS0600100
HIGHWAY PATROL	STARKVILLE	N/A	MSMHP0500	*SHERIFF'S OFFICE	MARKS	QUITMAN	MS0600000
HINDS JUNIOR COLLEGE CAMPUS PD	RAYMOND	HINDS	MS0251100	MAYERSVILLE PD	MAYERSVILLE	ISSAQUENA	MS0280100
HOLLANDALE PD	HOLLANDALE	WASHINGTON	MS0760300	*SHERIFF'S OFFICE	MAYERSVILLE	ISSAQUENA	MS0280000
HOLLY SPRINGS PD	HOLLY SPRINGS	MARSHALL	MS0470100	MCCALL CREEK PD	MCCALL CREEK	FRANKLIN	MS0190200
*SHERIFF'S OFFICE	HOLLY SPRINGS	MARSHALL	MS0470000	MCCOMB PD	MCCOMB	PIKE	MS0570200
HOLMES JUNIOR COLLEGE CAMPUS PD	GOODMAN	HOLMES	MS0260400	MCLAIN PD	MCLAIN	GREENE	MS0210200
HORN LAKE PD	HORN LAKE	DE SOTO	MS0170400	MEADVILLE PD	MEADVILLE	FRANKLIN	MS0190100
HOUSTON PD	HOUSTON	CHICKASAW	MS0090100	*SHERIFF'S OFFICE	MEADVILLE	FRANKLIN	MS0190000
*SHERIFF'S OFFICE	HOUSTON	CHICKASAW	MS0090000	MENDENHALL PD	MENDENHALL	SIMPSON	MS0640200
INDIANOLA PD	INDIANOLA	SUNFLOWER	MS0670100	*SHERIFF'S OFFICE	MENDENHALL	SIMPSON	MS0640000
*SHERIFF'S OFFICE	INDIANOLA	SUNFLOWER	MS0670000	MERIDIAN PD	MERIDIAN	LAUDERDALE	MS0380100
INVERNESS PD	INVERNESS	SUNFLOWER	MS0670500	*SHERIFF'S OFFICE	MERIDIAN	LAUDERDALE	MS0380000
ITAWAMBA JUNIOR COLLEGE CAMPUS PD	FULTON	ITAWAMBA	MS0290200	*HIGHWAY PATROL	MERIDIAN	N/A	MSMHP0600
ITTA BENA PD	ITTA BENA	LEFLORE	MS0420200	MISSISSIPPI COLLEGE CAMPUS PD	CLINTON	HINDS	MS0250900
*MISSISSIPPI VALLEY STATE UNIVERSITY CAMPUS PD	ITTA BENA	LEFLORE	MS0420300	MISSISSIPPI DELTA JUNIOR COLLEGE CAMPUS PD	MOORHEAD	SUNFLOWER	MS0670700
IUKA PD	IUKA	TISHOMINGO	MS0710100	MISSISSIPPI HIGHWAY SAFETYPATROL HEADQUARTERS	JACKSON	N/A	MSMHP0000
*SHERIFF'S OFFICE	IUKA	TISHOMINGO	MS0710000	MISSISSIPPI LIVESTOCK THEFT BUREAU	JACKSON	HINDS	MS0250800
JACKSON PD	JACKSON	HINDS	MS0250100	MISSISSIPPI VALLEY STATE UNIVERSITY CAMPUS PD	ITTA BENA	LEFLORE	MS0420300
*MISSISSIPPI LIVESTOCK THEFT BUREAU	JACKSON	HINDS	MS0250800	MONTICELLO PD	MONTICELLO	LAWRENCE	MS0390100
*SHERIFF'S OFFICE	JACKSON	HINDS	MS0250000	*SHERIFF'S OFFICE	MONTICELLO	LAWRENCE	MS0390000
*HIGHWAY PATROL	JACKSON	N/A	MSMHP0100	MOORHEAD PD	MOORHEAD	SUNFLOWER	MS0670400
*MISSISSIPPI HIGHWAY SAFETYPATROL HEADQUARTERS	JACKSON	N/A	MSMHP0000	*MISSISSIPPI DELTA JUNIOR COLLEGE CAMPUS PD	MOORHEAD	SUNFLOWER	MS0670700
*FLOWOOD PD	JACKSON	RANKIN	MS0610400	MORTON PD	MORTON	SCOTT	MS0620200
*RICHLAND PD	JACKSON	RANKIN	MS0610500	MOSS POINT PD	MOSS POINT	JACKSON	MS0300100
JONES JUNIOR COLLEGE CAMPUS PD	ELLISVILLE	JONES	MS0340500	MOUND BAYOU PD	MOUND BAYOU	BOLIVAR	MS0060200
KOSCIUSKO PD	KOSCIUSKO	ATTALA	MS0040100	MS. STATE COLLEGE FOR WOMEN	COLUMBUS	LOWNDES	MS0440200
*SHERIFF'S OFFICE	KOSCIUSKO	ATTALA	MS0040000	MS. STATE UNIV. CAMPUS	STARKVILLE	OKITBEHA	MS0530300
LAMBERT PD	LAMBERT	QUITMAN	MS0600200	MT. OLIVE PD	MT. OLIVE	COVINGTON	MS0160200
LAUREL PD	LAUREL	JONES	MS0340200	NATCHEZ JUNIOR COLLEGE CAMPUS PD	NATCHEZ	ADAMS	MS0010200
*SHERIFF'S OFFICE	LAUREL	JONES	MS0340000	NATCHEZ PD	NATCHEZ	ADAMS	MS0010100
LEAKESVILLE PD	LEAKESVILLE	GREENE	MS0210100	*SHERIFF'S OFFICE	NATCHEZ	ADAMS	MS0010000
*SHERIFF'S OFFICE	LEAKESVILLE	GREENE	MS0210000	NETTLETON PD	NETTLETON	LEE	MS0410400
LELAND PD	NEW ALBANY	WASHINGTON	MS0760200	NEW ALBANY PD	NEW ALBANY	UNION	MS0730100
LEXINGTON PD	LEXINGTON	HOLMES	MS0260200	*HIGHWAY PATROL	NEW ALBANY	N/A	MSMHP0400

LAW ENFORCEMENT AGENCIES

MISSISSIPPI

AGENCY	ADDRESS	COUNTY	ORI	AGENCY	ADDRESS	COUNTY	ORI
*SHERIFF'S OFFICE	NEW ALBANY	UNION	MS0730000	*NORTHWEST MISSISSIPPI JUNIOR COLLEGE CAMPUS PD	SENATOBIA	TATE	MS0690200
NEW AUGUSTA PD	NEW AUGUSTA	PERRY	MS0560200	*SHERIFF'S OFFICE	SENATOBIA	TATE	MS0690000
*SHERIFF'S OFFICE	NEW AUGUSTA	PERRY	MS0560000	SHANNON PD	SHANNON	LEE	MS0410300
NEWTON PD	NEWTON	NEWTON	MS0510200	SHAW PD	SHAW	BOLIVAR	MS0060400
NORTHEAST JUNIOR COLLEGE	BOONEVILLE	PRENTISS	MS0590300	SHELBY PD	SHELBY	BOLIVAR	MS0060300
NORTHWEST MISSISSIPPI JUNIOR COLLEGE CAMPUS PD	SENATOBIA	TATE	MS0690200	SHERIFF'S OFFICE	NATCHEZ	ADAMS	MS0010000
OCEAN SPRINGS PD	OCEAN SPRINGS	JACKSON	MS0300200	SHERIFF'S OFFICE	CORINTH	ALCORN	MS0020000
OKOLONA PD	OKOLONA	CHICKASAW	MS0090200	SHERIFF'S OFFICE	LIBERTY	AMITE	MS0030000
*SHERIFF'S OFFICE	OKOLONA	CHICKASAW	MS0090300	SHERIFF'S OFFICE	KOSCIUSKO	ATTALA	MS0040000
OLIVE BRANCH PD	OLIVE BRANCH	DE SOTO	MS0170200	SHERIFF'S OFFICE	ASHLAND	BENTON	MS0050000
OXFORD PD	OXFORD	LAFAYETTE	MS0360100	SHERIFF'S OFFICE	CLEVELAND	BOLIVAR	MS0060000
*SHERIFF'S OFFICE	OXFORD	LAFAYETTE	MS0360000	SHERIFF'S OFFICE	CARROLLTON	CARROLL	MS0080000
*UNIV. OF MS. CAMPUS PD	OXFORD	LAFAYETTE	MS0360200	SHERIFF'S OFFICE	PITTSBORO	CALHOUN	MS0070000
PASCAGOULA PD	PASCAGOULA	JACKSON	MS0300300	SHERIFF'S OFFICE	ACKERMAN	CHOCTAW	MS0100000
*SHERIFF'S OFFICE	PASCAGOULA	JACKSON	MS0300000	SHERIFF'S OFFICE	HOUSTON	CHICKASAW	MS0090000
PASS CHRISTIAN PD	PASS CHRISTIAN	HARRISON	MS0240400	SHERIFF'S OFFICE	OKOLONA	CHICKASAW	MS0090300
PEARL PD	PEARL	RANKIN	MS0610200	SHERIFF'S OFFICE	PORT GIBSON	CLAIBORNE	MS0110000
PELAHATCHIE PD	PELAHATCHIE	RANKIN	MS0610300	SHERIFF'S OFFICE	QUITMAN	CLARKE	MS0120000
PERKINSTON PD	PERKINSTON	STONE	MS0660200	SHERIFF'S OFFICE	WEST POINT	CLAY	MS0130000
*GULFCOAST JUNIOR COLLEGE CAMPUS PD	PERKINSTON	STONE	MS0660300	SHERIFF'S OFFICE	CLARKSDALE	COAHOMA	MS0140000
PETAL PD	PETAL	FORREST	MS0180200	SHERIFF'S OFFICE	COLLINS	COVINGTON	MS0160000
PHILADELPHIA PD	PHILADELPHIA	NESHOBA	MS0500100	SHERIFF'S OFFICE	HAZLEHURST	COPIAH	MS0150000
*SHERIFF'S OFFICE	PHILADELPHIA	NESHOBA	MS0500000	SHERIFF'S OFFICE	HERNANDO	DE SOTO	MS0170000
PICAYUNE PD	PICAYUNE	PEARL RIVER	MS0550100	SHERIFF'S OFFICE	HATTIESBURG	FORREST	MS0180000
PONTOTOC PD	PONTOTOC	PONTOTOC	MS0580100	SHERIFF'S OFFICE	MEADVILLE	FRANKLIN	MS0190000
*SHERIFF'S OFFICE	PONTOTOC	PONTOTOC	MS0580000	SHERIFF'S OFFICE	LUCEDALE	GEORGE	MS0200000
POPLARVILLE PD	POPLARVILLE	PEARL RIVER	MS0550200	SHERIFF'S OFFICE	GRENADA	GRENADA	MS0220000
*SHERIFF'S OFFICE	POPLARVILLE	PEARL RIVER	MS0550000	SHERIFF'S OFFICE	LEAKESVILLE	GREENE	MS0210000
PORT GIBSON PD	PORT GIBSON	CLAIBORNE	MS0110100	SHERIFF'S OFFICE	BAY ST. LOUIS	HANCOCK	MS0230000
*SHERIFF'S OFFICE	PORT GIBSON	CLAIBORNE	MS0110000	SHERIFF'S OFFICE	GULFPORT	HARRISON	MS0240000
PRENTISS PD	PRENTISS	JEFFERSON DAVIS	MS0330100	SHERIFF'S OFFICE	JACKSON	HINDS	MS0250000
*SHERIFF'S OFFICE	PRENTISS	JEFFERSON DAVIS	MS0330000	SHERIFF'S OFFICE	LEXINGTON	HOLMES	MS0260000
PURVIS PD	PURVIS	LAMAR	MS0370100	SHERIFF'S OFFICE	BELZONI	HUMPHREYS	MS0270000
*SHERIFF'S OFFICE	PURVIS	LAMAR	MS0370000	SHERIFF'S OFFICE	MAYERSVILLE	ISSAQUENA	MS0280000
QUITMAN PD	QUITMAN	CLARKE	MS0120100	SHERIFF'S OFFICE	FULTON	ITAWAMBA	MS0290000
*SHERIFF'S OFFICE	QUITMAN	CLARKE	MS0120000	SHERIFF'S OFFICE	BAY SPRINGS	JASPER	MS0310000
RALEIGH PD	RALEIGH	SMITH	MS0650200	SHERIFF'S OFFICE	PASCAGOULA	JACKSON	MS0300000
*SHERIFF'S OFFICE	RALEIGH	SMITH	MS0650000	SHERIFF'S OFFICE	FAYETTE	JEFFERSON	MS0320000
RAYMOND PD	RAYMOND	HINDS	MS0250200	SHERIFF'S OFFICE	PRENTISS	JEFFERSON DAVIS	MS0330000
*HINDS JUNIOR COLLEGE CAMPUS PD	RAYMOND	HINDS	MS0251100	SHERIFF'S OFFICE	LAUREL	JONES	MS0340000
RICHLAND PD	JACKSON	RANKIN	MS0610500	SHERIFF'S OFFICE	DE KALB	KEMPER	MS0350000
RIGHTON PD	RIGHTON	PERRY	MS0560100	SHERIFF'S OFFICE	MERIDIAN	LAUDERDALE	MS0380000
RIDGELAND PD	RIDGELAND	MADISON	MS0450200	SHERIFF'S OFFICE	MONTICELLO	LAWRENCE	MS0390000
RIPLEY PD	RIPLEY	TIPPAH	MS0700100	SHERIFF'S OFFICE	OXFORD	LAFAYETTE	MS0380000
*SHERIFF'S OFFICE	RIPLEY	TIPPAH	MS0700000	SHERIFF'S OFFICE	PURVIS	LAMAR	MS0370000
ROLLING FORK PD	ROLLING FORK	SHARKEY	MS0630100	SHERIFF'S OFFICE	CARTHAGE	LEAKE	MS0400000
*SHERIFF'S OFFICE	ROLLING FORK	SHARKEY	MS0630000	SHERIFF'S OFFICE	GREENWOOD	LEFLORE	MS0420000
ROSEDALE PD	ROSEDALE	BOLIVAR	MS0060500	SHERIFF'S OFFICE	TUPELO	LEE	MS0410000
ROXIE PD	ROXIE	FRANKLIN	MS0190400	SHERIFF'S OFFICE	BROOKHAVEN	LINCOLN	MS0430000
RULEVILLE PD	RULEVILLE	SUNFLOWER	MS0670300	SHERIFF'S OFFICE	COLUMBUS	LOWNDES	MS0440000
SANDERSVILLE PD	SANDERSVILLE	JONES	MS0340300	SHERIFF'S OFFICE	CANTON	MADISON	MS0450000
SARDIS PD	SARDIS	PANOLA	MS0540200	SHERIFF'S OFFICE	COLUMBIA	MARION	MS0460000
SENATOBIA PD	SENATOBIA	TATE	MS0690100	SHERIFF'S OFFICE	HOLLY SPRINGS	MARSHALL	MS0470000
				SHERIFF'S OFFICE	ABERDEEN	MONROE	MS0480000
				SHERIFF'S OFFICE	WINONA	MONTGOMERY	MS0490000

LAW ENFORCEMENT AGENCIES

MISSISSIPPI

AGENCY	ADDRESS	COUNTY	ORI	AGENCY	ADDRESS	COUNTY	ORI
SHERIFF'S OFFICE	DECATUR	NEWTON	MS0510000	*SHERIFF'S OFFICE	TYLERTOWN	WALTHALL	MS0740000
SHERIFF'S OFFICE	PHILADELPHIA	NESHOPA	MS0500000	UNION PD	UNION	NEWTON	MS0510300
SHERIFF'S OFFICE	MACON	NOXUBEE	MS0520000	UNIV. OF MS. CAMPUS PD	OXFORD	LAFAYETTE	MS0360200
SHERIFF'S OFFICE	STARKVILLE	OKTIBBEHA	MS0530000	UNIV. OF SOUTHERN MS. CAMPUS PD	HATTIESBURG	FORREST	MS0180300
SHERIFF'S OFFICE	BATESVILLE	PANOLA	MS0540000	UTICA JUNIOR COLLEGE CAMPUS PD	UTICA	HINDS	MS0251300
SHERIFF'S OFFICE	NEW AUGUSTA	PERRY	MS0560000	UTICA PD	UTICA	HINDS	MS0250400
SHERIFF'S OFFICE	POPLARVILLE	PEARL RIVER	MS0550000	VAIDEN PD	VAIDEN	CARROLL	MS0080100
SHERIFF'S OFFICE	MAGNOLIA	PIKE	MS0570000	VANCLEAVE PD	VANCLEAVE	JACKSON	MS0300400
SHERIFF'S OFFICE	PONTOTOC	PONTOTOC	MS0580000	VERONA PD	VERONA	LEE	MS0410500
SHERIFF'S OFFICE	BOONEVILLE	PRENTISS	MS0590000	VICKSBURG PD	VICKSBURG	WARREN	MS0750100
SHERIFF'S OFFICE	MARKS	QUITMAN	MS0600000	*SHERIFF'S OFFICE	VICKSBURG	WARREN	MS0750000
SHERIFF'S OFFICE	BRANDON	RANKIN	MS0610000	WADE PD	WADE	JACKSON	MS0300500
SHERIFF'S OFFICE	FOREST	SCOTT	MS0620000	WALNUT PD	WALNUT	TIPPAH	MS0700300
SHERIFF'S OFFICE	ROLLING FORK	SHARKEY	MS0630000	WATER VALLEY PD	WATER VALLEY	YALOBUSHA	MS0810100
SHERIFF'S OFFICE	MENDENHALL	SIMPSON	MS0640000	*SHERIFF'S OFFICE	WATER VALLEY	YALOBUSHA	MS0810000
SHERIFF'S OFFICE	RALEIGH	SMITH	MS0650000	WAVELAND PD	WAVELAND	HANCOCK	MS0230300
SHERIFF'S OFFICE	WIGGINS	STONE	MS0660000	WAYNESBORO PD	WAYNESBORO	WAYNE	MS0770100
SHERIFF'S OFFICE	INDIANOLA	SUNFLOWER	MS0670000	*SHERIFF'S OFFICE	WAYNESBORO	WAYNE	MS0770000
SHERIFF'S OFFICE	CHARLESTON	TALLAHATCHIE	MS0680000	WESSON PD	WESSON	COPIAH	MS0150300
SHERIFF'S OFFICE	SENATOBIA	TATE	MS0690000	*COPIAH-LINCOLN JUNIOR COLLEGE	WESSON	LINCOLN	MS0430200
SHERIFF'S OFFICE	IUKA	TISHOMINGO	MS0710000	WEST POINT PD	WEST POINT	CLAY	MS0130100
SHERIFF'S OFFICE	RIPLEY	TIPPAH	MS0700000	*SHERIFF'S OFFICE	WEST POINT	CLAY	MS0130000
SHERIFF'S OFFICE	TUNICA	TUNICA	MS0720000	WIGGINS PD	WIGGINS	STONE	MS0660100
SHERIFF'S OFFICE	NEW ALBANY	UNION	MS0730000	*SHERIFF'S OFFICE	WIGGINS	STONE	MS0660000
SHERIFF'S OFFICE	GREENVILLE	WASHINGTON	MS0760000	WINONA PD	WINONA	MONTGOMERY	MS0490100
SHERIFF'S OFFICE	TYLERTOWN	WALTHALL	MS0740000	*SHERIFF'S OFFICE	WINONA	MONTGOMERY	MS0490000
SHERIFF'S OFFICE	VICKSBURG	WARREN	MS0750000	WOOD JUNIOR COLLEGE CAMPUS PD	MATHISTON	WEBSTER	MS0780200
SHERIFF'S OFFICE	WAYNESBORO	WAYNE	MS0770000	WOODVILLE PD	WOODVILLE	WILKINSON	MS0790100
SHERIFF'S OFFICE	WALTHALL	WEBSTER	MS0780000	*SHERIFF'S OFFICE	WOODVILLE	WILKINSON	MS0790000
SHERIFF'S OFFICE	LOUISVILLE	WINSTON	MS0800000	YAZOO CITY PD	YAZOO CITY	YAZOO	MS0820100
SHERIFF'S OFFICE	WOODVILLE	WILKINSON	MS0790000	*SHERIFF'S OFFICE	YAZOO CITY	YAZOO	MS0820000
SHERIFF'S OFFICE	WATER VALLEY	YALOBUSHA	MS0810000				
SHERIFF'S OFFICE	YAZOO CITY	YAZOO	MS0820000				
SHUBUTA PD	SHUBUTA	CLARKE	MS0120200				
SOUTHAVEN PD	SOUTHAVEN	DE SOTO	MS0170100				
SOUTHWEST MISSISSIPPI JUNIOR	SUMMITT	PIKE	MS0570400				
STARKVILLE PD	STARKVILLE	OKTIBBEHA	MS0530100				
*HIGHWAY PATROL	STARKVILLE	N/A	MSMHP0500	BUREAU OF ALCOHOL, TOBACCO AND FIREARMS	MERIDIAN	N/A	MSATF0600
*MS. STATE UNIV. CAMPUS	STARKVILLE	OKTIBBEHA	MS0530300	BUREAU OF ALCOHOL, TOBACCO AND FIREARMS	ABERDEEN	N/A	MSATF0100
*SHERIFF'S OFFICE	STARKVILLE	OKTIBBEHA	MS0530000	BUREAU OF ALCOHOL, TOBACCO AND FIREARMS	LEXINGTON	N/A	MSATF0500
STONEWALL PD	STONEWALL	CLARKE	MS0120300	BUREAU OF ALCOHOL, TOBACCO AND FIREARMS	CLARKSDALE	N/A	MSATF0300
SUMMIT PD	SUMMIT	PIKE	MS0570300	BUREAU OF ALCOHOL, TOBACCO AND FIREARMS	GULFPORT	N/A	MSATF0200
*SOUTHWEST MISSISSIPPI JUNIOR	SUMMITT	PIKE	MS0570400	BUREAU OF ALCOHOL, TOBACCO AND FIREARMS	JACKSON	N/A	MSATFJN00
SUMRALL PD	SUMRALL	LAMAR	MS0370300	BUREAU OF ALCOHOL, TOBACCO AND FIREARMS	OXFORD	N/A	MSATF0700
SUNFLOWER PD	SUNFLOWER	SUNFLOWER	MS0670600	BUREAU OF ALCOHOL, TOBACCO AND FIREARMS	HATTIESBURG	N/A	MSATF0400
TAYLORSVILLE PD	TAYLORSVILLE	SMITH	MS0650100	BUREAU OF INDIAN AFFAIRS CHOCTAW AGENCY	PHILADELPHIA	N/A	MSDI05000
TCHULA PD	TCHULA	HOLMES	MS0260300	BUREAU OF NARCOTICS AND DANGEROUS DRUGS	JACKSON	N/A	MSBNDJN00
TERRY PD	TERRY	HINDS	MS0250600	DRUG ENFORCEMENT ADMINISTRATION	JACKSON	N/A	MSDEA0100
TOUGALOO COLLEGE CAMPUS P	TOUGALOO	HINDS	MS0251200	FBI	JACKSON	N/A	MSFBJN00
TUNICA PD	TUNICA	TUNICA	MS0720100				
*SHERIFF'S OFFICE	TUNICA	TUNICA	MS0720000				
TUPELO PD	TUPELO	LEE	MS0410100				
*SHERIFF'S OFFICE	TUPELO	LEE	MS0410000				
TUTWILER PD	TUTWILER	TALLAHATCHIE	MS0680200				
TYLERTOWN PD	TYLERTOWN	WALTHALL	MS0740100				

LAW ENFORCEMENT AGENCIES

MISSISSIPPI

AGENCY	ADDRESS	COUNTY	ORI	AGENCY	ADDRESS	COUNTY	ORI
INTERNAL REVENUE SERVICE INTELLIGENCE DIVISION	JACKSON	N/A	MSIRS6400	U. S. CUSTOMS SERVICE INSPECTION AND CONTROL	PASCAGOULA	N/A	MSUSC0200
MISSISSIPPI BUREAU OF NARCOTICS	JACKSON	N/A	MS0250500	U. S. CUSTOMS SERVICE INSPECTION AND CONTROL	GREENVILLE	N/A	MSUSC0300
NATCHEZ TRACE PARKWAY	TUPELO	N/A	MSDI00100	U. S. CUSTOMS SERVICE INSPECTION AND CONTROL	GULFPORT	N/A	MSUSC0100
NAVAL AUXILIARY AIR STATION	MERIDIAN	N/A	MSUSN0100	U. S. SECRET SERVICE	JACKSON	N/A	MSSS30600
SECURITY POLICE	KEESLER AIR FORCE BASE	N/A	MSAF00100	UNITED STATES MARSHAL	JACKSON	N/A	MSUSM0100
SECURITY POLICE	COLUMBUS AIR FORCE BASE	N/A	MSAF00200	UNITED STATES MARSHAL	OXFORD	N/A	MSUSM0200

LAW ENFORCEMENT AGENCIES

MISSOURI

AGENCY	ADDRESS	COUNTY	ORI	AGENCY	ADDRESS	COUNTY	ORI
CLEARMONT PD	CLEARMONT	NODAWAY	MO0740500	DENTON PD	STEELE	PEMISCOT	MO0781000
CLEVELAND PD	CLEVELAND	CASS	MO0191100	DENVER PD	DENVER	WORTH	MO1140400
CLEVER PD	CLEVER	CHRISTIAN	MO0220400	DEPARTMENT OF LIQUOR CONT	JEFFERSON CITY	COLE	MO0261300
CLIFTON HILL PD	CLIFTON HILL	RANDOLPH	MO0880600	DES PERES PD	DES PERES	ST. LOUIS	MO0952200
CLIMAX SPRINGS PD	CLIMAX SPRINGS	CAMDEN	MO0150300	*COUNTRY LIFE ACRES PD	DES PERES	ST. LOUIS	MO0951700
CLINTON PD	CLINTON	HENRY	MO0420100	*CRYSTAL LAKE PARK PD	DES PERES	ST. LOUIS	MO0952000
*SHERIFF'S OFFICE	CLINTON	HENRY	MO0420000	*FRONTENAC PD	DES PERES	ST. LOUIS	MO0953100
CLIQUOT PD	DUNNEGAN	POLK	MO0840700	*HUNTLEIGH VILLAGE PD	DES PERES	ST. LOUIS	MO0954000
CLYDE PD	CLYDE	NODAWAY	MO0740600	*TOWN & COUNTRY PD	DES PERES	ST. LOUIS	MO0957200
COFFEY PD	COFFEY	DAVISS	MO0310500	*WESTWOOD PD	DES PERES	ST. LOUIS	MO0959000
COLE CAMP PD	COLE CAMP	BENTON	MO0080100	DESLOGE PD	DESLOGE	ST. FRANCOIS	MO0940300
COLLINS PD	COLLINS	ST. CLAIR	MO0930300	*HIGHLEY HEIGHTS PD	DESLOGE	ST. FRANCOIS	MO0941400
COLOMA PD	BOGARD	CARROLL	MO0170600	DEWITT PD	DEWITT	CARROLL	MO0170700
COLUMBIA PD	COLUMBIA	BOONE	MO0100200	DEXTER PD	DEXTER	STODDARD	MO1040400
*MCBAINE PD	COLUMBIA	BOONE	MO0100900	DIAMOND PD	DIAMOND	NEWTON	MO0730100
*SHERIFF'S OFFICE	COLUMBIA	BOONE	MO0100000	DIGGINS PD	DIGGINS	WEBSTER	MO1130300
*UNIVERSITY OF MISSOURI PD	COLUMBIA	BOONE	MO0100400	DIXON PD	DIXON	PULASKI	MO0850200
CONCEPTION JUNCTION PD	CONCEPTION	NODAWAY	MO0740700	DOE RUN PD	DOE RUN	ST. FRANCOIS	MO0941100
*LADUE PD	CONCLAY	ST. LOUIS	MO0954400	DONIPHAN PD	DONIPHAN	RIPLBY	MO0910100
*ROCK HILL PD	CONCLAY	ST. LOUIS	MO0956400	*SHERIFF'S OFFICE	DONIPHAN	RIPLBY	MO0910000
CONCORDIA PD	CONCORDIA	LAFAYETTE	MO0540200	DOOLITTLE PD	ROLLA	PHELPS	MO0810300
CONWAY PD	CONWAY	LACLEDE	MO0530100	DOVER PD	DOVER	LAFAYETTE	MO0541200
COOL VALLEY PD	FURGUSON	ST. LOUIS	MO0951500	DOWNING PD	DOWNING	SCHUYLER	MO0990200
COOTER PD	COOTER	PEMISCOT	MO0780200	DREXEL PD	DREXEL	CASS	MO0190300
CORDER PD	CORDER	LAFAYETTE	MO0540300	DUDLEY PD	DUDLEY	STODDARD	MO1040800
CORNING PD	CORNING	HOLT	MO0440700	DUNEWEG PD	DUNEWEG	JASPER	MO0491400
COSBY PD	COSBY	ANDREW	MO0020400	DUNNEGAN PD	DUNNEGAN	POLK	MO0840800
COTTLEVILLE PD	COTTLEVILLE	ST. CHARLES	MO0920700	*CLIQUOT PD	DUNNEGAN	POLK	MO0940700
COTTONWOOD POINT PD	CARUTHERSVILLE	PEMISCOT	MO0780800	DUQUESNE PD	JOPLIN	JASPER	MO0491500
COUNTRY CLUB HILLS PD	JENNINGS	ST. LOUIS	MO0951600	EAGLEVILLE PD	EAGLEVILLE	HARRISON	MO0410400
COUNTRY CLUB VILLAGE PD	ST. JOSEPH	ANDREW	MO0020500	EAST LYNNE PD	EAST LYNNE	CASS	MO0191200
COUNTRY LIFE ACRES PD	DES PERES	ST. LOUIS	MO0951700	EAST PRAIRIE PD	EAST PRAIRIE	MISSISSIPPI	MO0670200
COUNTY PD	CLAYTON	ST. LOUIS	MO0950000	EASTON PD	EASTON	BUCHANAN	MO0110400
COWGILL PD	COWGILL	CALDWELL	MO0130400	EDGERTON PD	EDGERTON	PLATTE	MO0831100
CRAIG PD	CRAIG	HOLT	MO0440100	EDINA PD	EDINA	KNOX	MO0520200
CRANE PD	CRANE	STONE	MO1050100	*SHERIFF'S OFFICE	EDINA	KNOX	MO0520000
CREIGHTON PD	CREIGHTON	CASS	MO0190900	EDMUNDSON PD	EDMUNDSON	ST. LOUIS	MO0952300
CRESTWOOD PD	ST. LOUIS	ST. LOUIS	MO0951800	EDMUNDSON TERRACE PD	BERKELEY	ST. LOUIS	MO0952400
CREVE COEUR PD	CREVE COEUR	ST. LOUIS	MO0951900	EL DORADO SPRINGS PD	EL DORADO SPRINGS	CEDAR	MO0200100
CROCKER PD	CROCKER	PULASKI	MO0850100	ELDON PD	ELDON	MILLER	MO0660100
CROSS TIMBERS PD	CROSS TIMBERS	HICKORY	MO0430100	*BAGNELL PD	ELDON	MILLER	MO0660400
CRYSTAL CITY PD	CRYSTAL CITY	JEFFERSON	MO0500100	*LAKESIDE PD	ELDON	MILLER	MO0660600
CRYSTAL LAKE PARK PD	DES PERES	ST. LOUIS	MO0952000	ELLINGTON PD	ELLINGTON	REYNOLDS	MO0900100
CUBA PD	CUBA	CRAWFORD	MO0280200	ELLISNORE PD	ELLISNORE	CARTER	MO0180200
CURRYVILLE PD	CURRYVILLE	PIKE	MO0820600	ELLISVILLE PD	ELLISVILLE	ST. LOUIS	MO0952500
DADEVILLE PD	DADEVILLE	DADE	MO0290400	ELMER PD	ELMER	MACON	MO0610700
DARLINGTON PD	DARLINGTON	GENTRY	MO0380400	ELMIRA PD	LAWSON	RAY	MO0890500
DAVISVILLE PD	DAVISVILLE	CRAWFORD	MO0280500	ELMO PD	ELMO	NODAWAY	MO0740800
DE SOTO PD	DE SOTO	JEFFERSON	MO0500200	ELSBERRY PD	ELSBERRY	LINCOLN	MO0570100
DEARBORN PD	DEARBORN	PLATTE	MO0831000	ELVINS PD	ELVINS	ST. FRANCOIS	MO0940400
DEEPWATER PD	DEEPWATER	HENRY	MO0420200	EMMA PD	EMMA	SALINE	MO0980600
DEERING PD	DEERING	PEMISCOT	MO0780900	ENON PD	RUSSELLVILLE	MONTEAU	MO0680300
DEKALB PD	DEKALB	BUCHANAN	MO0110300	EOLIA PD	EOLIA	PIKE	MO0820700
DELLWOOD PD	JENNINGS	ST. LOUIS	MO0952100	ESSEX PD	ESSEX	STODDARD	MO1040900
DELTA PD	DELTA	CAPE GIRAR-DEAU	MO0160300	*BAKER PD	ESSEX	STODDARD	MO1040600
				*FENERMON PD	ESSEX	STODDARD	MO1041000
DENNIS ACRES PD	JOPLIN	NEWTON	MO0930500	ESTHER PD	FLAT RIVER	ST. FRANCOIS	MO0940500

LAW ENFORCEMENT AGENCIES

MISSOURI

AGENCY	ADDRESS	COUNTY	ORI	AGENCY	ADDRESS	COUNTY	ORI
ESTILL STATION PD	NEW FRANKLIN	HOWARD	MO0450700	FRANKLIN PD	FRANKLIN	HOWARD	MO0450800
ETHEL PD	ETHEL	MACON	MO0610800	*BOONSBORO PD	FRANKLIN	HOWARD	MO0450500
EUGENE PD	EUGENE	COLE	MO0260400	*PETERSBURG PD	FRANKLIN	HOWARD	MO0451000
EUREKA PD	EUREKA	ST. LOUIS	MO0952600	FREDERICKTOWN PD	FREDERICKTOWN	MADISON	MO0620100
*TIMES BEACH PD	EUREKA	ST. LOUIS	MO0957100	*JUNCTION CITY PD	FREDERICKTOWN	MADISON	MO0620200
EVERTON PD	EVERTON	DADE	MO0290600	*SHERIFF'S OFFICE	FREDERICKTOWN	MADISON	MO0620000
EWING PD	EWING	LEWIS	MO0560400	FREEBURG PD	FREEBURG	OSAGE	MO0760600
EXCELSIOR SPRINGS PD	EXCELSIOR SPRINGS	CLAY	MO0240300	FREEMAN PD	FREEMAN	CASS	MO0191300
EXCELSIOR SPRINGS PD	EXCELSIOR SPRINGS	RAY	MO0890600	FREISTATT PD	FREISTATT	LAWRENCE	MO0550600
*WOOD HEIGHTS PD	EXCELSIOR SPRINGS	RAY	MO0891100	FROHNA PD	FROHNA	PERRY	MO0790300
EXETER PD	EXETER	BARRY	MO0050300	FRONTENAC PD	DES PERES	ST. LOUIS	MO0953100
FAIR GROVE PD	FAIR GROVE	GREENE	MO0390700	FULTON PD	FULTON	CALLAWAY	MO0140300
FAIR PLAY PD	FAIR PLAY	POLK	MO0840900	*SHERIFF'S OFFICE	FULTON	CALLAWAY	MO0140000
FAIRFAX PD	FAIRFAX	ATCHISON	MO0030100	GAINESVILLE PD	GAINESVILLE	OZARK	MO0770100
FAIRVIEW ACRES PD	FLAT RIVER	ST. FRANCOIS	MO0941200	*SHERIFF'S OFFICE	GAINESVILLE	OZARK	MO0770000
FAIRVIEW PD	FAIRVIEW	NEWTON	MO0730600	GALENA PD	G/LENA	STONE	MO1050200
FARBER PD	FARBER	AUDRAIN	MO0040100	*SHERIFF'S OFFICE	GALENA	STONE	MO1050000
FARLEY PD	FARLEY	PLATTE	MO0831200	GALLATIN PD	GALLATIN	DAVISS	MO0310100
FARMINGTON PD	FARMINGTON	ST. FRANCOIS	MO0940600	*SHERIFF'S OFFICE	GALLATIN	DAVISS	MO0310000
*LIBERTYVILLE PD	FARMINGTON	ST. FRANCOIS	MO0941700	GALT PD	GALT	GRUNDY	MO0400300
*SHERIFF'S OFFICE	FARMINGTON	ST. FRANCOIS	MO0940000	*OSGOOD PD	GALT	SULLIVAN	MO1060600
FAUCETT PD	FAUCETT	BUCHANAN	MO0110500	GARDEN CITY PD	GARDEN CITY	CASS	MO0190800
FAYETTE PD	FAYETTE	HOWARD	MO0450100	GASCONADE PD	GASCONADE	GASCONADE	MO0370500
*BURTON PD	FAYETTE	HOWARD	MO0450600	GENTRY PD	GENTRY	GENTRY	MO0380600
*SHERIFF'S OFFICE	FAYETTE	HOWARD	MO0450000	GERALD PD	GERALD	FRANKLIN	MO0360200
FENTON PD	FENTON	ST. LOUIS	MO0952700	GERSTER PD	OSCEOLA	ST. CLAIR	MO0930400
*PEERLESS PARK PD	FENTON	ST. LOUIS	MO0956000	GIDEON PD	GIDEON	NEW MADRID	MO0720100
FERGUSON PD	FERGUSON	ST. LOUIS	MO0952800	GILLIAM PD	GILLIAM	SALINE	MO0980800
FERRELVIEW PD	FERRELVIEW	PLATTE	MO0831300	GILMAN CITY PD	GILMAN	HARRISON	MO0410500
FESTUS PD	FESTUS	JEFFERSON	MO0500300	GLADSTONE PD	GLADSTONE	CLAY	MO0240400
FIDELITY PD	CARTHAGE	JASPER	MO0491600	*OAKVIEW VILLAGE PD	GLADSTONE	CLAY	MO0241000
FILLMORE PD	FILLMORE	ANDREW	MO0020600	GLASGOW PD	GLASGOW	HOWARD	MO0450200
FISK PD	FISK	BUTLER	MO0120100	*LISBON PD	GLASGOW	HOWARD	MO0450900
FLAT RIVER PD	FLAT RIVER	ST. FRANCOIS	MO0940700	GLEN ECHO PARK VILLAGE PD	NORTH COUNTY	ST. LOUIS	MO0953300
*ESTHER PD	FLAT RIVER	ST. FRANCOIS	MO0940500	GLENAIRE PD	LIBERTY	CLAY	MO0241300
*FAIRVIEW ACRES PD	FLAT RIVER	ST. FRANCOIS	MO0941200	GLENALLEN PD	GLENALLEN	BOLLINGER	MO0090300
*LEADINGTON PD	FLAT RIVER	ST. FRANCOIS	MO0941600	GLENDALE PD	ST. LOUIS	ST. LOUIS	MO0953200
*RIVERMINES PD	FLAT RIVER	ST. FRANCOIS	MO0941800	GLENDALE PD	GLENDALE	ST. LOUIS	MO0959700
FLEMING PD	ORRICK	RAY	MO0890700	*OAKLAND PD	GLENDALE	ST. LOUIS	MO0957900
FLEMINGTON PD	FLEMINGTON	POLK	MO0841000	*WARSON WOODS PD	GLENDALE	ST. LOUIS	MO0957900
*RONDO PD	FLEMINGTON	POLK	MO0841800	GLENWOOD PD	GLENWOOD	SCHUYLER	MO0990300
FLORELL HILLS PD	JENNINGS	ST. LOUIS	MO0952900	GOLBER PD	GOLBER	PEMISCOT	MO0781100
FLORISSANT PD	FLORISSANT	ST. LOUIS	MO0953000	GOLDEN CITY PD	GOLDEN CITY	BARTON	MO0060800
*BLACK JACK PD	FLORISSANT	ST. LOUIS	MO0959400	GOODFELLOW TERRACE PD	PINE LAWN	ST. LOUIS	MO0953400
FOLEY PD	FOLEY	LINCOLN	MO0570600	GOODMAN PD	GOODMAN	MC DONALD	MO0600500
FORD, CITY PD	KING CITY	GENTRY	MO0380500	GOODSON PD	GOODSON	POLK	MO0841100
FORDLAND PD	FORDLAND	WEBSTER	MO1130400	*HUCKABY PD	GOODSON	POLK	MO0841200
FOREST CITY PD	FOREST	HOLT	MO0440200	*RIMBY PD	GOODSON	POLK	MO0841600
FOREST PARK PD	MONETT	LAWRENCE	MO0550700	GORDONVILLE PD	GORDANVILLE	CAPE GIRAR-DEAU	MO0160400
FORNELT PD	SCOTT CITY	SCOTT	MO1010200	GOWER PD	GOWER	CLINTON	MO0250200
FORSYTH PD	FORSYTH	TANEY	MO1070200	GRAHAM PD	GRAHAM	NODAWAY	MO0740900
*SHERIFF'S OFFICE	FORSYTH	TANEY	MO1070000	GRAIN VALLEY PD	GRAIN VALLEY	JACKSON	MO0480300
FORTESCUE PD	FORTESCUE	HOLT	MO0440800	GRANBY PD	GRANBY	NEWTON	MO0730200
FORTUNA PD	FORTUNA	MONTEAU	MO0680400	GRAND PASS PD	GRAND PASS	SALINE	MO0980900
FRANKCLAY PD	FRANKCLAY	ST. FRANCOIS	MO0941300	GRANDIN PD	GRANDIN	CARTER	MO0180300
FRANKFORD PD	FRANKFORD	PIKE	MO0820800	GRANDVIEW PD	GRANDVIEW	JACKSON	MO0480400
FRANKFORD PD	FRANKFORD	SALINE	MO0980700	GRANGER PD	GRANGER	SCOTLAND	MO1050300

LAW ENFORCEMENT AGENCIES

MISSOURI

AGENCY	ADDRESS	COUNTY	ORI	AGENCY	ADDRESS	COUNTY	ORI
GRANT CITY PD	GRANT CITY	WORTH	MO1140100	HILLHOUSE ADDITION PD	RICHLAND	CAMDEN	MO0150400
*SHERIFF'S OFFICE	GRANT CITY	WORTH	MO1140000	HILLSBORO PD	HILLSBORO	JEFFERSON	MO0500400
GRANTWOOD VILLAGE PD	AFFTON	ST. LOUIS	MO0953500	*SHERIFF'S OFFICE	HILLSBORO	JEFFERSON	MO0500000
GRAVOIS MILLS PD	GRAVOIS MILLS	MORGAN	MO0710600	HILLSDALE PD	ST. LOUIS	ST. LOUIS	MO0953900
GRAYSON PD	TRIMBLE	CLINTON	MO0250800	HOLCOMB PD	HOLCOMB	DUNKLIN	MO0350800
GREEN CASTLE PD	GREEN CASTLE	SULLIVAN	MO1060300	HOLDEN PD	HOLDEN	JOHNSON	MO0510100
GREEN CITY PD	GREEN CITY	SULLIVAN	MO1060200	HOLLAND PD	HOLLAND	PEMISCOT	MO0780400
GREEN RIDGE PD	GREEN RIDGE	PETTIS	MO0800400	HOLLIDAY PD	HOLLIDAY	MONROE	MO0890400
GREENDALE PD	ST. LOUIS	ST. LOUIS	MO0953600	HOLLISTER PD	HOLLISTER	TANEY	MO1070300
GREENFIELD PD	GREENFIELD	DADE	MO0290100	HOLT PD	HOLT	CLINTON	MO0250300
*SHERIFF'S OFFICE	GREENFIELD	DADE	MO0290000	HOLTS SUMMIT PD	HOLTS SUMMIT	CALLAWAY	MO0140500
GREENTOP PD	GREENTOP	SCHUYLER	MO0990400	HOMESTOWN PD	WARDELL	PEMISCOT	MO0781300
*SHERIFF'S OFFICE	GREENVILLE	WAYNE	MO1120000	HOPKINS PD	HOPKINS	NODAWAY	MO0741100
GREENWOOD PD	GREENWOOD	JACKSON	MO0480500	HORNERSVILLE PD	HORNERSVILLE	DUNKLIN	MO0350400
*LAKE WINNEBAGO PD	GREENWOOD	CASS	MO0191000	HOUSTON LAKE PD	PARKVILLE	PLATTE	MO0830800
GUILFORD PD	GUILFORD	NODAWAY	MO0741000	HOUSTON PD	HOUSTON	TEXAS	MO1080200
GUNN CITY PD	LATOUR	CASS	MO0191400	HOUSTONIA PD	HOUSTONIA	PETTIS	MO0800100
HALE PD	HALE	CARROLL	MO0170200	*SHERIFF'S OFFICE	HOUSTON	TEXAS	MO1081000
HALLSVILLE PD	HALLSVILLE	BOONE	MO0100600	HOWARDVILLE PD	HOWARDVILLE	NEW MADRID	MO0720900
HALLTOWN PD	HALLTOWN	LAWRENCE	MO0550800	HUCKABY PD	GOODSON	POLK	MO0841200
HAMILTON PD	HAMILTON	CALDWELL	MO0130300	HUGHESVILLE PD	HUGHESVILLE	PETTIS	MO0800500
HANLEY HILLS PD	ST. LOUIS	ST. LOUIS	MO0953700	HUMANSVILLE PD	HUMANSVILLE	POLK	MO0840200
HANNIBAL PD	HANNIBAL	MARION	MO0640100	HUME PD	HUME	BATES	MO0070300
HARDIN PD	HARDIN	RAY	MO0890100	HUMPHREYS PD	HUMPHREYS	SULLIVAN	MO1060500
HARRIS PD	HARRIS	SULLIVAN	MO1060400	HUNNEWELL PD	HUNNEWELL	SHELBY	MO1030300
HARRISBURG PD	HARRISBURG	BOONE	MO0100700	HUNTLEIGH VILLAGE PD	DES PERES	ST. LOUIS	MO0954000
HARRISONVILLE PD	HARRISONVILLE	CASS	MO0190400	HUNTSVILLE PD	HUNTSVILLE	RANDOLPH	MO0880200
*SHERIFF'S OFFICE	HARRISONVILLE	CASS	MO0190000	*SHERIFF'S OFFICE	HUNTSVILLE	RANDOLPH	MO0880000
HARTSBURG PD	HARTSBURG	BOONE	MO0100800	HURDLAND PD	HURDLAND	KNOX	MO0520300
HARTVILLE PD	HARTVILLE	WRIGHT	MO1150100	HURLEY PD	HURLEY	STONE	MO1050400
*SHERIFF'S OFFICE	HARTVILLE	WRIGHT	MO1150000	HURON PD	BOLIVAR	POLK	MO0841300
HAWK POINT PD	HAWK POINT	LINCOLN	MO0570700	HURRICANE DECK PD	SURPRISE BEACH	CAMDEN	MO0150500
HAYTI HEIGHTS PD	HAYTI	PEMISCOT	MO0781200	IANTHA PD	IANTHA	BARTON	MO0060300
HAYTI PD	HAYTI	PEMISCOT	MO0780300	IBERIA PD	IBERIA	MILLER	MO0660200
HAZELWOOD PD	HAZELWOOD	ST. LOUIS	MO0953800	ILLMO PD	ILLMO	SCOTT	MO1010300
*CHAMP PD	HAZELWOOD	ST. LOUIS	MO0953500	IMPERIAL PD	IMPERIAL	JEFFERSON	MO0501200
HENLEY PD	HENLEY	COLE	MO0260500	INDEPENDENCE PD	INDEPENDENCE	JACKSON	MO0480600
HENRIETTA PD	HENRIETTA	RAY	MO0890800	IONIA PD	IONIA	BENTON	MO0904000
HERCULANEUM PD	HERCULANEUM	JEFFERSON	MO0500800	IRON GATES PD	JOPLIN	JASPER	MO0491700
HERMANN PD	HERMANN	GASCONADE	MO0370200	IRON MOUNTAIN PD	IRON MOUNTAIN	ST. FRANCOIS	MO0941500
*SHERIFF'S OFFICE	HERMANN	GASCONADE	MO0370000	IRONDALE PD	IRONDALE	WASHINGTON	MO1110200
HERMITAGE PD	HERMITAGE	HICKORY	MO0430200	IRONTON PD	IRONTON	IRON	MO0470100
*SHERIFF'S OFFICE	HERMITAGE	HICKORY	MO0430000	*SHERIFF'S OFFICE	IRONTON	IRON	MO0470000
HIGBEE PD	HIGBEE	RANDOLPH	MO0880100	IRVIN PD	IRVIN	BARTON	MO0060400
HIGGINSVILLE PD	HIGGINSVILLE	LAFAYETTE	MO0540400	JACKSON PD	JACKSON	CAPE GIRAR-DEAU	MO0160200
*AULLVILLE PD	HIGGINSVILLE	LAFAYETTE	MO0541000	*SHERIFF'S OFFICE	JACKSON	CAPE GIRAR-DEAU	MO0160000
HIGH HILL PD	HIGH HILL	MONTGOMERY	MO0700800	JACKSONVILLE PD	JACKSONVILLE	RANDOLPH	MO0880700
HIGHLEY HEIGHTS PD	DESLOGE	ST. FRANCOIS	MO0941400	JAMESON PD	JAMESON	DAVISS	MO0310600
HIGHWAY PATROL	JEFFERSON CITY	N/A	MO0953500	JAMESPORT PD	JAMESPORT	DAVISS	MO0310200
HIGHWAY PATROL	KIRKWOOD	N/A	MO0953500	JAMESTOWN PD	JAMESTOWN	MONITEAU	MO0680500
HIGHWAY PATROL	LEE'S SUMMIT	N/A	MO0953500	JASPER PD	JASPER	JASPER	MO0490400
HIGHWAY PATROL	MACON	N/A	MO0953500	JEFFERSON CITY PD	JEFFERSON CITY	COLE	MO0260100
HIGHWAY PATROL	POPLAR BLUFF	N/A	MO0953500	*DEPARTMENT OF LIQUOR CONT	JEFFERSON CITY	COLE	MO0261300
HIGHWAY PATROL	ROLLA	N/A	MO0953500	*MISSOURI BOAT COMMISSION	JEFFERSON CITY	COLE	MO0261100
HIGHWAY PATROL	SPRINGFIELD	N/A	MO0953500	*SHERIFF'S OFFICE	JEFFERSON CITY	COLE	MO0260000
HIGHWAY PATROL	ST. JOSEPH	N/A	MO0953500				
HIGHWAY PATROL	WILLOW SPRINGS	N/A	MO0953500				

LAW ENFORCEMENT AGENCIES

MISSOURI

AGENCY	ADDRESS	COUNTY	ORI	AGENCY	ADDRESS	COUNTY	ORI
*ST. MARTINS	JEFFERSON CITY	COLE	MO0260700	*NEWBURG PD	LA PLATA	MACON	MO0610400
*STATE FIRE MARSHAL	JEFFERSON CITY	COLE	MO0261200	LABELLE PD	LABELLE	LEWIS	MO0560200
*HIGHWAY PATROL	JEFFERSON CITY	N/A	MO0953500	LACLEDE PD	LACLEDE	LINN	MO0580500
*MISSOURI STATE HIGHWAY PATROL HEADQUARTERS	JEFFERSON CITY	N/A	MO0953500	LADDONIA PD	LADDONIA	AUDRAIN	MO0040200
JENNINGS PD	JENNINGS	ST. LOUIS	MO0954100	LADUE PD	CONCLAY	ST. LOUIS	MO0954400
*CALVERTON PARK PD	JENNINGS	ST. LOUIS	MO0951100	LAKE LOTAWANA PD	LAKE LOTAWANA	JACKSON	MO0480700
*COUNTRY CLUB HILLS PD	JENNINGS	ST. LOUIS	MO0951600	LAKE OZARK PD	LAKE OZARK	MILLER	MO0660300
*DELLWOOD PD	JENNINGS	ST. LOUIS	MO0952100	LAKE TAPAWINGO PD	BLUE SPRINGS	JACKSON	MO0481300
*FLORELL HILLS PD	JENNINGS	ST. LOUIS	MO0952900	LAKE TIMBERLINE PD	BONNE TERRE	ST. FRANCOIS	MO0940900
*MOLINE ACRES PD	JENNINGS	ST. LOUIS	MO0955100	LAKE WAUKOMIS PD	PARKVILLE	PLATTE	MO0830600
JERICHO SPRINGS PD	JERICHO SPRINGS	CEDAR	MO0200300	LAKE WINNEBAGO PD	GREENWOOD	CASS	MO0191000
JONESBURG PD	JONESBURG	MONTGOMERY	MO0700100	LAKESHIRE PD	LEMAY	ST. LOUIS	MO0954500
JOPLIN PD	JOPLIN	JASPER	MO0490700	LAKESIDE PD	ELDON	MILLER	MO0660600
*AIRPORT DRIVE PD	JOPLIN	JASPER	MO0490800	LAMAR HEIGHTS PD	LAMAR HEIGHTS	BARTON	MO0060500
*DUQUESNE PD	JOPLIN	JASPER	MO0491500	LAMAR PD	LAMAR	BARTON	MO0060100
*IRON GATES PD	JOPLIN	JASPER	MO0491700	*SHERIFF'S OFFICE	LAMAR	BARTON	MO0060000
*OAKLAND PARK VILLAGE PD	JOPLIN	JASPER	MO0492000	LAMBERT SAINT LOUIS INTERNATIONAL AIRPORT PD	SAINT LOUIS	SAINT LOUIS	MO0950D00
*DENNIS ACRES PD	JOPLIN	NEWTON	MO0730500	LAMONTE PD	LAMONTE	PETTIS	MO0800200
*LEAWOOD PD	JOPLIN	NEWTON	MO0730700	LANCASTER PD	LANCASTER	SCHUYLER	MO0990100
*MIDWAY PD	JOPLIN	NEWTON	MO0730800	*SHERIFF'S OFFICE	LANCASTER	SCHUYLER	MO0990000
*SILVER CREEK PD	JOPLIN	NEWTON	MO0731200	LAREDO PD	LAREDO	GRUNDY	MO0400400
*SUNNYVALE PD	JOPLIN	NEWTON	MO0731400	LARUSSELL PD	LARUSSELL	JASPER	MO0491800
JUNCTION CITY PD	FREDERICKTOWN	MADISON	MO0620200	LATHROP PD	LATHROP	CLINTON	MO0250400
KAHOKA PD	KAHOKA	CLARK	MO0230100	LATOUR PD	LATOUR	JOHNSON	MO0510800
*SHERIFF'S OFFICE	KAHOKA	CLARK	MO0230000	*GUNN CITY PD	LATOUR	CASS	MO0191400
KANSAS CITY POLICE DEPARTMENT	KANSAS CITY	N/A	MO0953500	LAWSON PD	LAWSON	RAY	MO0890300
*PEN VALLEY COMMUNITY COLLEGE PD	KANSAS CITY	JACKSON	MO0481900	*ELMIRA PD	LAWSON	RAY	MO0890500
KEARNEY PD	KEARNEY	CLAY	MO0240500	LEADINGTON PD	FLAT RIVER	ST. FRANCOIS	MO0941600
KENNETT PD	KENNETT	DUNKLIN	MO0350500	LEADWOOD PD	LEADWOOD	ST. FRANCOIS	MO0940800
*SHERIFF'S OFFICE	KENNETT	DUNKLIN	MO0350000	LEASBURG PD	LEASBURG	CRAWFORD	MO0280600
KEYTESVILLE PD	KEYTESVILLE	CHARITON	MO0210200	LEAWOOD PD	JOPLIN	NEWTON	MO0730700
*SHERIFF'S OFFICE	KEYTESVILLE	CHARITON	MO0210000	LEBANON PD	LEBANON	LACLEDE	MO0530200
KIDDER PD	KIDDER	CALDWELL	MO0130500	*OAKLAND PD	LEBANON	LACLEDE	MO0530300
KIMBERLING CITY POLICE DEPARTMENT	KIMBERLING CITY	STONE	MO1050500	*SHERIFF'S OFFICE	LEBANON	LACLEDE	MO0530000
KIMMSWICK PD	KIMMSWICK	JEFFERSON	MO0500500	LEE'S SUMMIT PD	LEE'S SUMMIT	JACKSON	MO0480800
KING CITY PD	KING CITY	GENTRY	MO0380200	*SHERIFF'S OFFICE	LEE'S SUMMIT	JACKSON	MO0480000
*FORD CITY PD	KING CITY	GENTRY	MO0380500	*UNITY VILLAGE PD	LEE'S SUMMIT	JACKSON	MO0481700
KINGDOM CITY PD	KINGDOM CITY	CALLAWAY	MO0140600	*HIGHWAY PATROL	LEE'S SUMMIT	N/A	MO0953500
KINGSTON PD	KINGSTON	CALDWELL	MO0130600	LEETON PD	LEETON	JOHNSON	MO0510900
*SHERIFF'S OFFICE	KINGSTON	CALDWELL	MO0130000	LEONARD PD	LEONARD	SHELBY	MO1030600
KINGSVILLE PD	KINGSVILLE	JOHNSON	MO0510700	LESLIE PD	LESLIE	FRANKLIN	MO0360900
KINLOCH PD	KINLOCH	ST. LOUIS	MO0954200	LEVASY PD	LEVASY	JACKSON	MO0481400
KIRKSVILLE PD	KIRKSVILLE	ADAIR	MO0010100	LEWIS CLARK PD	RUSHVILLE	BUCHANAN	MO0110600
*SHERIFF'S OFFICE	KIRKSVILLE	ADAIR	MO0010000	LEWISTOWN PD	LEWISTOWN	LEWIS	MO0560500
KIRKWOOD PD	KIRKWOOD	ST. LOUIS	MO0954300	*NEW COURT VILLAGE PD	LEWISTOWN	LEWIS	MO0560700
*HIGHWAY PATROL	KIRKWOOD	N/A	MO0953500	LEXINGTON PD	LEXINGTON	LAFAYETTE	MO0540500
*SAINT LOUIS COMMUNITY COLLEGE AT	KIRKWOOD	SAINT LOUIS	MO0950C00	*SHERIFF'S OFFICE	LEXINGTON	LAFAYETTE	MO0540000
KLIEVER PD	CALIFORNIA	MONITEAU	MO0680600	LIBERAL PD	LIBERAL	BARTON	MO0060900
KNOBNOSTER PD	KNOBNOSTER	JOHNSON	MO0510200	LIBERTY PD	LIBERTY	CLAY	MO0240600
KNOX CITY PD	KNOX CITY	KNOX	MO0520400	*GLENNAIRE PD	LIBERTY	CLAY	MO0241300
KOSHONONG PD	KOSHONONG	OREGON	MO0750300	*PLEASANT VALLEY PD	LIBERTY	CLAY	MO0240900
LA GRANGE PD	LA GRANGE	LEWIS	MO0560300	*SHERIFF'S OFFICE	LIBERTY	CLAY	MO0240000
LA PLATA PD	LA PLATA	MACON	MO0610200	LIBERTYVILLE PD	FARMINGTON	ST. FRANCOIS	MO0941700
				LICKING PD	LICKING	TEXAS	MO1080300
				LILBOURN PD	LILBOURN	NEW MADRID	MO0720200
				*NORTH LILBOURN PD	LILBOURN	NEW MADRID	MO0721200

LAW ENFORCEMENT AGENCIES

MISSOURI

AGENCY	ADDRESS	COUNTY	ORI	AGENCY	ADDRESS	COUNTY	ORI
LINCOLN PD	LINCOLN	BENTON	MO080200	MAYSVILLE PD	MAYSVILLE	DE KALB	MO0320100
LINN CREEK PD	LINN CREEK	CAMDEN	MO0150600	*SHERIFF'S OFFICE	MAYSVILLE	DE KALB	MO0320000
LINN PD	LINN	OSAGE	MO0760300	MAYVIEW PD	MAYVIEW	LAFAYETTE	MO0541300
LINNEUS PD	LINNEUS	LINN	MO0580600	MCBAINE PD	COLUMBIA	BOONE	MO0100900
*SHERIFF'S OFFICE	LINNEUS	LINN	MO0580000	MCFALL PD	MCFALL	GENTRY	MO0380700
*SHERIFF'S OFFICE	LINN	OSAGE	MO0760000	MCKITTRICK PD	MCKITTRICK	MONTGOMERY	MO0700700
LISBON PD	GLASGOW	HOWARD	MO0450900	MEADVILLE PD	MEADVILLE	LINN	MO0580700
LITHIUM PD	PERRYVILLE	PERRY	MO0790400	MEMPHIS PD	MEMPHIS	SCOTLAND	MO1000100
LIVONIA PD	LIVONIA	PUTNAM	MO0860200	*SHERIFF'S OFFICE	MEMPHIS	SCOTLAND	MO1000000
LOCK SPRINGS PD	LOCK SPRINGS	DAVISS	MO0310700	MENDON PD	MENDON	CHARITON	MO0210300
LOCKWOOD PD	LOCKWOOD	DADE	MO0290200	MERCER PD	MERCER	MERCER	MO0650200
LOHMAN PD	LOHMAN	COLE	MO0260600	META PD	META	OSAGE	MO0760400
LONEJACK PD	LONEJACK	JACKSON	MO0481200	MEXICO PD	MEXICO	AUDRAIN	MO0040400
LONGTOWN PD	PERRYVILLE	PERRY	MO0790500	*SHERIFF'S OFFICE	MEXICO	AUDRAIN	MO0040000
LOUISBURG PD	LOUISBURG	DALLAS	MO0300300	*VANDIVER VILLAGE PD	MEXICO	AUDRAIN	MO0040800
LOUISIANA PD	LOUISIANA	PIKE	MO0820300	MIDDLETOWN PD	MIDDLETOWN	MONTGOMERY	MO0700500
LOWRY CITY PD	LOWRY CITY	ST. CLAIR	MO0930500	MIDWAY PD	JOPLIN	NEWTON	MO0730800
LUCERNE PD	LUCERNE	PUTNAM	MO0860300	MILAN PD	MILAN	SULLIVAN	MO1060100
LUDLOW PD	LUDLOW	LIVINGSTON	MO0590400	*SHERIFF'S OFFICE	MILAN	SULLIVAN	MO1060000
LURAY PD	LURAY	CLARK	MO0230300	MILFORD PD	MILFORD	BARTON	MO0060600
LUTESVILLE PD	LUTESVILLE	BOLLINGER	MO0090100	MILLER PD	MILLER	LAWRENCE	MO0550300
MACKENZIE PD	AFFTON	ST. LOUIS	MO0954600	MINDENMINES PD	MINDENMINES	BARTON	MO0060700
MACKS CREEK PD	MACKS CREEK	CAMDEN	MO0150700	MINER PD	SIKESTON	SCOTT	MO1010900
MACON PD	MACON	MACON	MO0610300	MINERAL POINT PD	MINERAL POINT	WASHINGTON	MO1110400
*SHERIFF'S OFFICE	MACON	MACON	MO0610000	MISSOURI BOAT COMMISSION	JEFFERSON CITY	COLE	MO0261100
*HIGHWAY PATROL	MACON	N/A	MOHPBB00	MISSOURI STATE HIGHWAY	JEFFERSON CITY	N/A	MOHP0000
MADISON PD	MADISON	MONROE	MO0690100	PATROL HEADQUARTERS			
MAITLAND PD	MAITLAND	HOLT	MO0440300	MOBERLY PD	MOBERLY	RANDOLPH	MO0880300
MALDEN PD	MALDEN	DUNKLIN	MO0350600	MOKANE PD	MOKANE	CALLAWAY	MO0140700
MALTA BEND PD	MALTA BEND	SALINE	MO0981000	MOLINE ACRES PD	JENNINGS	ST. LOUIS	MO0955100
*MT. LEONARD PD	MALTA BEND	SALINE	MO0981100	MONETT PD	MONETT	BARRY	MO0050200
MANCHESTER PD	MANCHESTER	ST. LOUIS	MO0954700	*FOREST PARK PD	MONETT	LAWRENCE	MO0550700
*TWIN OAKS PD	MANCHESTER	ST. LOUIS	MO0959900	MONROE CITY PD	MONROE CITY	MONROE	MO0690200
*WINCHESTER PD	MANCHESTER	ST. LOUIS	MO0958300	MONTGOMERY CITY PD	MONTGOMERY CITY	MONTGOMERY	MO0700200
MANDEVILLE PD	BOGARD	CARROLL	MO0170800	*SHERIFF'S OFFICE	MONTGOMERY CITY	MONTGOMERY	MO0700000
MANSFIELD PD	MANSFIELD	WRIGHT	MO1150200	MONTICELLO PD	MONTICELLO	LEWIS	MO0560600
MAPLEWOOD PD	MAPLEWOOD	ST. LOUIS	MO0954800	*SHERIFF'S OFFICE	MONTICELLO	LEWIS	MO0560000
MARBLE HILL PD	MARBLE HILL	BOLLINGER	MO0090200	MONTROSE PD	MONTROSE	HENRY	MO0420400
*SHERIFF'S OFFICE	MARBLE HILL	BOLLINGER	MO0090000	MOORESVILLE PD	MOORESVILLE	LIVINGSTON	MO0590500
MARCELINE PD	MARCELINE	LINN	MO0580300	MOREHOUSE PD	MOREHOUSE	NEW MADRID	MO0720300
MARGONA VILLAGE PD	OVERLAND	ST. LOUIS	MO0954900	MORLEY PD	MORLEY	SCOTT	MO1010800
MARIONVILLE PD	MARIONVILLE	LAWRENCE	MO0550200	MORRISON PD	MORRISON	GASCONADE	MO0370600
MARLBOROUGH PD	AFFTON	ST. LOUIS	MO0955000	*WISHART PD	MORRISVILLE	POLK	MO0842200
MARQUAND PD	MARQUAND	MADISON	MO0620300	MOSCOW MILLS PD	MOSCOW MILLS	LINCOLN	MO0570800
MARSHALL PD	MARSHALL	SALINE	MO0980100	MOUND CITY PD	MOUND CITY	HOLT	MO0440400
*SHERIFF'S OFFICE	MARSHALL	SALINE	MO0980000	MOUNT MORIOP PD	MOUNT MORIOP	HARRISON	MO0410900
MARSHFIELD PD	MARSHFIELD	WEBSTER	MO1130100	MOUNT VERNON PD	MOUNT VERNON	LAWRENCE	MO0550400
*SHERIFF'S OFFICE	MARSHFIELD	WEBSTER	MO1130000	*SHERIFF'S OFFICE	MOUNT VERNON	LAWRENCE	MO0550000
MARSTON PD	MARSTON	NEW MADRID	MO0721000	MOUNTAIN GROVE PD	MOUNTAIN GROVE	WRIGHT	MO1150300
MARTHASVILLE PD	MARTHASVILLE	WARREN	MO1100100	MOUNTAIN VIEW PD	MOUNTAIN VIEW	HOWELL	MO0460100
MARTINSBURG PD	MARTINSBURG	AUDRAIN	MO0040300	MT. LEONARD PD	MALTA BEND	SALINE	MO0981100
MARTINSVILLE PD	MARTINSVILLE	HARRISON	MO0410800	NAPOLEON PD	NAPOLEON	LAFAYETTE	MO0540900
MARY RIDGE PD	ST. ANN	ST. LOUIS	MO0959600	NAYLOR PD	NAYLOR	RIPLEY	MO0910200
MARYVILLE PD	MARYVILLE	NODAWAY	MO0740200	NECK CITY PD	NECK CITY	JASPER	MO0491900
*ARKOE PD	MARYVILLE	NODAWAY	MO0740300	NEELYVILLE PD	NEELYVILLE	BUTLER	MO0120400
*SHERIFF'S OFFICE	MARYVILLE	NODAWAY	MO0740000	NELSON PD	NELSON	SALINE	MO0981200
MATTHEWS PD	MARYVILLE	NEW MADRID	MO0721100	NEOSHO PD	NEOSHO	NEWTON	MO0730300

LAW ENFORCEMENT AGENCIES

MISSOURI

AGENCY	ADDRESS	COUNTY	ORI	AGENCY	ADDRESS	COUNTY	ORI
*SHERIFF'S OFFICE	NEOSHO	NEWTON	MO0730000	ORAN PD	ORAN	SCOTT	MO1010400
NEVADA PD	NEVADA	VERNON	MO1090100	OREGON PD	OREGON	HOLT	MO0440500
*SHERIFF'S OFFICE	NEVADA	VERNON	MO1090000	*SHERIFF'S OFFICE	OREGON	HOLT	MO0440000
NEW BLOOMFIELD PD	NEW BLOOMFIELD	CALLAWAY	MO0140400	ORONOPO PD	ORONOPO	JASPER	MO0492100
NEW CAMBRIA PD	NEW CAMBRIA	MACON	MO0610900	ORRICK PD	ORRICK	RAY	MO0890900
NEW COURT VILLAGE PD	LEWISTOWN	LEWIS	MO0560700	*FLEMING PD	ORRICK	RAY	MO0890700
NEW FLORENCE PD	NEW FLORENCE	MONTGOMERY	MO0700800	OSAGE BEACH PD	OSAGE BEACH	CAMDEN	MO0150200
NEW FRANKLIN PD	NEW FRANKLIN	HOWARD	MO0450300	OSBORN PD	OSBORN	DE KALB	MO0320200
*ESTILL STATION PD	NEW FRANKLIN	HOWARD	MO0450700	OSCEOLA PD	OSCEOLA	ST. CLAIR	MO0930200
NEW HAMPTON PD	NEW HAMPTON	HARRISON	MO0410600	*GERSTER PD	OSCEOLA	ST. CLAIR	MO0930400
NEW HAVEN PD	NEW HAVEN	FRANKLIN	MO0360300	*SHERIFF'S OFFICE	OSCEOLA	ST. CLAIR	MO0930000
NEW LONDON PD	NEW LONDON	RALLS	MO0870200	OSGOOD PD	GALT	SULLIVAN	MO1060600
*SHERIFF'S OFFICE	NEW LONDON	RALLS	MO0870000	OTTERVILLE PD	OTTERVILLE	COOPER	MO0270300
NEW MADRID PD	NEW MADRID	NEW MADRID	MO0720400	OVERLAND PD	OVERLAND	ST. LOUIS	MO0955600
*SHERIFF'S OFFICE	NEW MADRID	NEW MADRID	MO0720000	*BRECKENRIDGE HILLS PD	OVERLAND	ST LOUIS	MO0950800
NEWARK PD	NEWARK	KNOX	MO0520500	*CHARLACK PD	OVERLAND	ST LOUIS	MO0951200
NEWBURG PD	LA PLATA	MACON	MO0610400	*MARGONA VILLAGE PD	OVERLAND	ST. LOUIS	MO0954900
NEWBURG PD	NEWBURG	PHELPS	MO0810400	*SYCAMORE HILLS PD	OVERLAND	ST. LOUIS	MO0958700
NEWTONIA PD	NEWTONIA	NEWTON	MO0730900	*VINITA TERRACE PD	OVERLAND	ST. LOUIS	MO0957600
NIANGUA PD	NIANGUA	WEBSTER	MO1130500	*VINITA PARK PD	OVERLAND	ST. LOUIS	MO0957700
NIXA PD	NIXA	CHRISTIAN	MO0220200	OWENSVILLE PD	OWENSVILLE	GASCONADE	MO0370300
NOEL PD	NOEL	MC DONALD	MO0600200	OZARK PD	OZARK	CHRISTIAN	MO0220300
NORBORNE PD	NORBORNE	CARROLL	MO0170300	*SHERIFF'S OFFICE	OZARK	CHRISTIAN	MO0220000
NORMANDY PD	NORMANDY	ST. LOUIS	MO0955200	PACIFIC PD	PACIFIC	FRANKLIN	MO0360400
*BERDELL HILLS PD	NORMANDY	ST. LOUIS	MO0959300	PACIFIC PD	PACIFIC	ST. LOUIS	MO0959800
*BELLERIVE PD	NORMANDY	ST. LOUIS	MO0959200	PAGEDALE PD	ST. LOUIS	ST. LOUIS	MO0955700
*UPLANDS PARK PD	NORMANDY	ST. LOUIS	MO0959100	PALMYRA PD	PALMYRA	MARION	MO0640200
NORTH KANSAS CITY PD	NORTH KANSAS CITY	CLAY	MO0240700	*SHERIFF'S OFFICE	PALMYRA	MARION	MO0640000
*OAKS PD	NORTH KANSAS CITY	CLAY	MO0241100	PARIS PD	PARIS	MONROE	MO0690300
NORTH LILBOURN PD	LILBOURN	NEW MADRID	MO0721200	*SHERIFF'S OFFICE	PARIS	MONROE	MO0690000
NORTH WARDELL PD	WARDELL	PEMISCOT	MO0781400	PARKDALE PD	PARKVILLE	JEFFERSON	MO0501000
NORTH WOODS PD	NORTH COUNTY	ST. LOUIS	MO0959300	PARKVILLE PD	PARKVILLE	PLATTE	MO0830100
NORTHMOOR PD	RIVERSIDE	PLATTE	MO0830700	*HOUSTON LAKE PD	PARKVILLE	PLATTE	MO0830800
NORTHWYE PD	ROLLA	PHELPS	MO0810500	*LAKE WAUKOMIS PD	PARKVILLE	PLATTE	MO0830600
NORWOOD COURT PD	NORTH COUNTY	ST. LOUIS	MO0955400	*PLATTE WOODS PD	PARKVILLE	PLATTE	MO0830300
NORWOOD PD	NORWOOD	WRIGHT	MO1150400	*WEATHERBY LAKE PD	PARKVILLE	PLATTE	MO0831500
NOVELTY PD	NOVELTY	KNOX	MO0520600	PARKWAY VILLAGE PD	ST. CLAIR	FRANKLIN	MO0361100
NOVINGER PD	NOVINGER	ADAIR	MO0010200	PARMA PD	PARMA	NEW MADRID	MO0720500
O'FALLON PD	O'FALLON	ST. CHARLES	MO0920100	PARNELL PD	PARNELL	NODAWAY	MO0741200
OAK GROVE PD	OAK GROVE	JACKSON	MO0480900	PASADENA HILLS PD	NORTH COUNTY	ST. LOUIS	MO0955800
OAK GROVE VILLAGE PD	SULLIVAN	FRANKLIN	MO0361000	PASADENA PARK PD	NORTH COUNTY	ST. LOUIS	MO0955900
*TARSNEY LAKES PD	OAK GROVE	JACKSON	MO0481600	PASCOLA PD	PASCOLA	PEMISCOT	MO0781500
OAK RIDGE PD	OAK RIDGE	CAPE GIRAR-DEAU	MO0160500	PASSAIC PD	PASSAIC	BATES	MO0070800
OAKLAND PARK VILLAGE PD	JOPLIN	JASPER	MO0492000	PATTONSBURG PD	PATTONSBURG	DAVISS	MO0310300
OAKLAND PD	LEBANON	LACLEDE	MO0530300	PEACH ORCHARD PD	PEACH ORCHARD	PEMISCOT	MO0781600
OAKLAND PD	GLENDALE	ST. LOUIS	MO0959700	PECULIAR PD	PECULIAR	CASS	MO0190600
OAKS PD	NORTH KANSAS CITY	CLAY	MO0241100	PEERLESS PARK PD	FENTON	ST. LOUIS	MO0956600
OAKVIEW VILLAGE PD	GLADSTONE	CLAY	MO0241000	PEN VALLEY COMMUNITY COLLEGE PD	KANSAS CITY	JACKSON	MO0481900
ODESSA PD	ODESSA	LAFAYETTE	MO0540600	PENERMON PD	ESSEX	STODDARD	MO1041000
OLD APPLETON PD	OLD APPLETON	CAPE GIRAR-DEAU	MO0160600	PERRY PD	PERRY	RALLS	MO0870300
OLD MONROE PD	OLD MONROE	LINCOLN	MO0570200	PERRYVILLE PD	PERRYVILLE	PERRY	MO0790100
OLEAN PD	OLEAN	MILLER	MO0660700	*LITHIUM PD	PERRYVILLE	PERRY	MO0790400
*SPRING GARDEN PD	OLEAN	MILLER	MO0660900	*LONGTOWN PD	PERRYVILLE	PERRY	MO0790500
OLIVETTE PD	OLIVETTE	ST. LOUIS	MO0955500	*SHERIFF'S OFFICE	PERRYVILLE	PERRY	MO0790000
OLYMPIAN VILLAGE PD	DESOTO	JEFFERSON	MO0500900	PETERSBURG PD	FRANKLIN	HOWARD	MO0451000
				PEVELY PD	PEVELY	JEFFERSON	MO0500600

LAW ENFORCEMENT AGENCIES

MISSOURI

AGENCY	ADDRESS	COUNTY	ORI	AGENCY	ADDRESS	COUNTY	ORI
PHELPS CITY PD	ROCK PORT	ATCHISON	MO0030500	RICHLAND PD	RICHLAND	LACLEDE	MO0530400
PHILLIPSBURG PD	PHILLIPSBURG	LACLEDE	MO0530500	RICHLAND PD	RICHLAND	PULASKI	MO0850300
PICKERING PD	PICKERING	NODAWAY	MO0741300	*HILLHOUSE ADDITION PD	RICHLAND	CAMDEN	MO0150400
PIEDMONT PD	PIEDMONT	WAYNE	MO1120100	RICHMOND HEIGHTS PD	RICHMOND HEIGHTS	ST. LOUIS	MO0956200
PIERCE CITY PD	PIERCE CITY	LAWRENCE	MO0550500	RICHMOND PD	RICHMOND	RAY	MO0890200
PILOT GROVE PD	PILOT GROVE	COOPER	MO0270500	*SHERIFF'S OFFICE	RICHMOND	RAY	MO0890000
PILOT KNOB PD	PILOT KNOB	IRON	MO0470200	RIDGEWAY PD	RIDGEWAY	HARRISON	MO0410700
PINE LAWN PD	PINE LAWN	ST. LOUIS	MO0956100	RIMBY PD	GOODSON	POLK	MO0841600
*GOODFELLOW TERRACE PD	PINE LAWN	ST. LOUIS	MO0953400	RISCO PD	RISCO	NEW MADRID	MO0721400
PINEVILLE PD	PINEVILLE	MC DONALD	MO0600300	RITCHEY PD	RITCHEY	NEWTON	MO0731000
*SHERIFF'S OFFICE	PINEVILLE	MCDONALD	MO0600000	RIVERMINES PD	FLAT RIVER	ST. FRANCOIS	MO0941800
PLATTE CITY PD	PLATTE CITY	PLATTE	MO0830200	RIVERSIDE PD	RIVERSIDE	PLATTE	MO0830500
*SHERIFF'S OFFICE	PLATTE CITY	PLATTE	MO0830000	*NORTHMOOR PD	RIVERSIDE	PLATTE	MO0830700
PLATTE COUNTY/MUNICIPAL COMMUNICATION AND	PLATTE CITY	PLATTE	MO0831600	RIVERVIEW PD	ST. LOUIS	ST. LOUIS	MO0958300
PLATTE WOODS PD	PARKVILLE	PLATTE	MO0830300	ROCHEPORT PD	ROCHEPORT	BOONE	MO0101000
PLATTSBURG PD	PLATTSBURG	CLINTON	MO0250500	ROCK HILL PD	CONCLAY	ST. LOUIS	MO0956400
*SHERIFF'S OFFICE	PLATTSBURG	CLINTON	MO0250000	ROCK PORT PD	ROCK PORT	ATCHISON	MO0030200
PLEASANT HILL PD	PLEASANT HILL	CASS	MO0190500	*PHELPS CITY PD	ROCK PORT	ATCHISON	MO0030500
PLEASANT HOPE PD	PLEASANT HOPE	POLK	MO0841400	*SHERIFF'S OFFICE	ROCK PORT	ATCHISON	MO0030000
PLEASANT VALLEY PD	LIBERTY	CLAY	MO0240900	*WATSON PD	ROCK PORT	ATCHISON	MO0030600
POCAHONTAS PD	POCAHONTAS	CAPE GIRAR-DEAU	MO0160700	ROCK PRAIRIE PD	ROCK PRAIRIE	POLK	MO0841700
				ROCKAWAY BEACH PD	ROCKAWAY BEACH	TANEY	MO1070400
				ROCKVILLE PD	ROCKVILLE	BATES	MO0070500
POLK PD	POLK	POLK	MO0841500	ROGERSVILLE PD	ROGERSVILLE	WEBSTER	MO1130600
POLLOCK PD	POLLOCK	SULLIVAN	MO1060700	ROLLA PD	ROLLA	PHELPS	MO0810100
POLO PD	POLO	CALDWELL	MO0130700	*HIGHWAY PATROL	ROLLA	N/A	MO0MHP100
POPLAR BLUFF PD	POPLAR BLUFF	BUTLER	MO0120200	*DOLLITTLE PD	ROLLA	PHELPS	MO0810300
*SHERIFF'S OFFICE	POPLAR BLUFF	BUTLER	MO0120000	*NORTHWYE PD	ROLLA	PHELPS	MO0810500
*HIGHWAY PATROL	POPLAR BLUFF	N/A	MO0MPEE00	*SHERIFF'S OFFICE	ROLLA	PHELPS	MO0810000
PORTAGE DES SIOUX PD	PORTAGE DES SIOUX	ST. CHARLES	MO0920200	RONDO PD	FLEMINGTON	POLK	MO0841800
PORTAGEVILLE PD	PORTAGEVILLE	NEW MADRID	MO0720600	ROSCOE PD	ROSCOE	ST. CLAIR	MO0930600
POTOSI PD	POTOSI	WASHINGTON	MO1110300	ROSEBUD PD	ROSEBUD	GASCONADE	MO0370400
*SHERIFF'S OFFICE	POTOSI	WASHINGTON	MO1110000	ROSENDALE PD	ROSENDALE	ANDREW	MO0020800
POWERSVILLE PD	POWERSVILLE	PUTNAM	MO0860400	RUSH HILL PD	RUSH HILL	AUDRAIN	MO0040700
PRAIRIE HOME PD	PRAIRIE HOME	COOPER	MO0270400	RUSHVILLE PD	RUSHVILLE	BUCHANAN	MO0110700
PRESTON PD	PRESTON	HICKORY	MO0430300	*LEWIS CLARK PD	RUSHVILLE	BUCHANAN	MO0110600
PRINCETON PD	PRINCETON	MERCER	MO0650100	RUSSELLVILLE PD	RUSSELLVILLE	COLE	MO0260200
*SHERIFF'S OFFICE	PRINCETON	MERCER	MO0650000	*ENON PD	RUSSELLVILLE	MONITEAU	MO0680300
PRUDY PD	PRUDY	BARRY	MO0050400	RUTLEDGE PD	RUTLEDGE	SCOTLAND	MO1000400
PURCELL PD	PURCELL	JASPER	MO0492200	SAGINAW PD	SAGINAW	NEWTON	MO0731100
PURDIN PD	PURDIN	LINN	MO0580400	SAINT LOUIS COMMUNITY COLLEGE AT	KIRKWOOD	SAINT LOUIS	MO0950C00
PUXICO PD	PUXICO	STODDARD	MO1040500	*LAMBERT SAINT LOUIS INTERNATIONAL AIRPORT PD	SAINT LOUIS	SAINT LOUIS	MO0950D00
QUEEN CITY PD	QUEEN CITY	SCHUYLER	MO0990500	*WASHINGTON UNIVERSITY PD	SAINT LOUIS	SAINT LOUIS	MO0950E00
QUITMAN PD	QUITMAN	NODAWAY	MO0741400	SALEM PD	SALEM	DENT	MO0330100
QULIN PD	QULIN	BUTLER	MO0120300	*SHERIFF'S OFFICE	SALEM	DENT	MO0330000
RAVENWOOD PD	RAVENWOOD	NODAWAY	MO0741500	SALISBURY PD	SALISBURY	CHARITON	MO0210400
RAYMONDVILLE PD	RAYMONDVILLE	TEXAS	MO1080400	SARCOXIE PD	SARCOXIE	JASPER	MO0490500
RAYMORE PD	RAYMORE	CASS	MO0190700	SAVANNAH PD	SAVANNAH	ANDREW	MO0020100
RAYTOWN PD	RAYTOWN	JACKSON	MO0481000	*SHERIFF'S OFFICE	SAVANNAH	ANDREW	MO0020300
RAYVILLE PD	RAYVILLE	RAY	MO0891000	SCHELL CITY PD	SCHELL CITY	VERNON	MO1090400
REA PD	REA	ANDREW	MO0020700	SCOTT CITY PD	SCOTT CITY	SCOTT	MO1010500
REEDS PD	REEDS	JASPER	MO0492300	*FORNFELT PD	SCOTT CITY	SCOTT	MO1010200
REEDS SPRING PD	REEDS SPRING	STONE	MO1050300	SEDALIA PD	SEDALIA	PETTIS	MO0800300
RENICK PD	RENICK	RANDOLPH	MO0880800	*SHERIFF'S OFFICE	SEDALIA	PETTIS	MO0800000
REPUBLIC PD	REPUBLIC	GREENE	MO0390200	SEDGEWICKVILLE PD	SEDGEWICKVILLE	BOLLINGER	MO0090500
REVERE PD	REVERE	CLARK	MO0230400				
RICH HILL PD	RICH HILL	BATES	MO0070400				

LAW ENFORCEMENT AGENCIES

MISSOURI

AGENCY	ADDRESS	COUNTY	ORI	AGENCY	ADDRESS	COUNTY	ORI
SELIGMAN PD	SELIGMAN	BARRY	MO0050500	SHERIFF'S OFFICE	IRONTON	IRON	MO0470000
SENATH PD	SENATH	DUNKLIN	MO0350700	SHERIFF'S OFFICE	CARTHAGE	JASPER	MO0490000
SENECA PD	SENECA	NEWTON	MO0730400	SHERIFF'S OFFICE	LEE'S SUMMIT	JACKSON	MO0480000
SENTINEL PD	BOLIVAR	POLK	MO0841900	SHERIFF'S OFFICE	HILLSBORO	JEFFERSON	MO0500000
SEYMOUR PD	SEYMOUR	WEBSTER	MO1130200	SHERIFF'S OFFICE	WARRENSBURG	JOHNSON	MO0510000
SHELBINA PD	SHELBINA	SHELBY	MO1030400	SHERIFF'S OFFICE	EDINA	KNOX	MO0520000
SHELBYVILLE PD	SHELBYVILLE	SHELBY	MO1030500	SHERIFF'S OFFICE	LEXINGTON	LAFAYETTE	MO0540000
SHELDON PD	SHELDON	VERNON	MO1090200	SHERIFF'S OFFICE	LEBANON	LACLEDE	MO0530000
SHELL KNOB PD	SHELL KNOB	BARRY	MO0050600	SHERIFF'S OFFICE	MOUNT VERNON	LAWRENCE	MO0550000
SHERIDAN PD	SHERIDAN	WORTH	MO1140200	SHERIFF'S OFFICE	MONTICELLO	LEWIS	MO0560000
SHERIFF'S OFFICE	KIRKSVILLE	ADAIR	MO0010000	SHERIFF'S OFFICE	CHILLICOTHE	LIVINGSTON	MO0590000
SHERIFF'S OFFICE	SAVANNAH	ANDREW	MO0020000	SHERIFF'S OFFICE	LINNEUS	LINN	MO0580000
SHERIFF'S OFFICE	ROCK PORT	ATCHISON	MO0030000	SHERIFF'S OFFICE	TROY	LINCOLN	MO0570000
SHERIFF'S OFFICE	MEXICO	AUDRAIN	MO0040000	SHERIFF'S OFFICE	FREDERICKTOWN	MADISON	MO0620000
SHERIFF'S OFFICE	BUTLER	BATES	MO0070000	SHERIFF'S OFFICE	MACON	MACON	MO0610000
SHERIFF'S OFFICE	CASSVILLE	BARRY	MO0050000	SHERIFF'S OFFICE	PALMYRA	MARION	MO0640000
SHERIFF'S OFFICE	LAMAR	BARTON	MO0060000	SHERIFF'S OFFICE	VIENNA	MARIES	MO0630000
SHERIFF'S OFFICE	WARSAW	BENTON	MO0080000	SHERIFF'S OFFICE	PINEVILLE	MCDONALD	MO0600000
SHERIFF'S OFFICE	COLUMBIA	BOONE	MO0100000	SHERIFF'S OFFICE	PRINCETON	MERCER	MO0550000
SHERIFF'S OFFICE	MARBLE HILL	BOLLINGER	MO0090000	SHERIFF'S OFFICE	CHARLESTON	MISSISSIPPI	MO0670000
SHERIFF'S OFFICE	POPLAR BLUFF	BUTLER	MO0120000	SHERIFF'S OFFICE	TUSCUMBIA	MILLER	MO0660000
SHERIFF'S OFFICE	ST. JOSEPH	BUCHANAN	MO0110000	SHERIFF'S OFFICE	CALIFORNIA	MONITEAU	MO0680000
SHERIFF'S OFFICE	CAMDENTON	CAMDEN	MO0150000	SHERIFF'S OFFICE	MONTGOMERY CITY	MONTGOMERY	MO0700000
SHERIFF'S OFFICE	CARROLLTON	CARROLL	MO0170000	SHERIFF'S OFFICE	PARIS	MONROE	MO0690000
SHERIFF'S OFFICE	FULTON	CALLAWAY	MO0140000	SHERIFF'S OFFICE	VERSAILLES	MORGAN	MO0710000
SHERIFF'S OFFICE	HARRISONVILLE	CASS	MO0190000	SHERIFF'S OFFICE	NEOSHO	NEWTON	MO0730000
SHERIFF'S OFFICE	JACKSON	CAPE GIRAR-DEAU	MO0160000	SHERIFF'S OFFICE	NEW MADRID	NEW MADRID	MO0720000
				SHERIFF'S OFFICE	MARYVILLE	NODAWAY	MO0740000
SHERIFF'S OFFICE	KINGSTON	CALDWELL	MO0130000	SHERIFF'S OFFICE	ALTON	OREGON	MO0750000
SHERIFF'S OFFICE	VAN BUREN	CARTER	MO0180000	SHERIFF'S OFFICE	LINN	OSAGE	MO0760000
SHERIFF'S OFFICE	STOCKTON	CEDAR	MO0200000	SHERIFF'S OFFICE	GAINESVILLE	OZARK	MO0770000
SHERIFF'S OFFICE	KEYTESVILLE	CHARITON	MO0210000	SHERIFF'S OFFICE	CARUTHERSVILLE	PEMISCOT	MO0780000
SHERIFF'S OFFICE	OZARK	CHRISTIAN	MO0220000	SHERIFF'S OFFICE	PERRYVILLE	PERRY	MO0790000
SHERIFF'S OFFICE	KAHOKA	CLARK	MO0230000	SHERIFF'S OFFICE	SEDALIA	PETTIS	MO0800000
SHERIFF'S OFFICE	LIBERTY	CLAY	MO0240000	SHERIFF'S OFFICE	ROLLA	PHELPS	MO0810000
SHERIFF'S OFFICE	PLATTSBURG	CLINTON	MO0250000	SHERIFF'S OFFICE	BOWLING GREEN	PIKE	MO0820000
SHERIFF'S OFFICE	BOONVILLE	COOPER	MO0270000	SHERIFF'S OFFICE	PLATTE CITY	PLATTE	MO0830000
SHERIFF'S OFFICE	JEFFERSON CITY	COLE	MO0260000	SHERIFF'S OFFICE	BOLIVAR	POLK	MO0840000
SHERIFF'S OFFICE	STEELVILLE	CRAWFORD	MO0280000	SHERIFF'S OFFICE	UNIONVILLE	PUTNAM	MO0860000
SHERIFF'S OFFICE	BUFFALO	DALLAS	MO0300000	SHERIFF'S OFFICE	WAYNESVILLE	PULASKI	MO0850000
SHERIFF'S OFFICE	GALLATIN	DAVISS	MO0310000	SHERIFF'S OFFICE	HUNTSVILLE	RANDOLPH	MO0880000
SHERIFF'S OFFICE	GREENFIELD	DADE	MO0290000	SHERIFF'S OFFICE	NEW LONDON	RALLS	MO0870000
SHERIFF'S OFFICE	MAYSVILLE	DE KALB	MO0320000	SHERIFF'S OFFICE	RICHMOND	RAY	MO0890000
SHERIFF'S OFFICE	SALEM	DENT	MO0330000	SHERIFF'S OFFICE	CENTERVILLE	REYNOLDS	MO0900000
SHERIFF'S OFFICE	AVA	DOUGLAS	MO0340000	SHERIFF'S OFFICE	DONIPHAN	RIPLEY	MO0910000
SHERIFF'S OFFICE	KENNETT	DUNKLIN	MO0350000	SHERIFF'S OFFICE	MARSHALL	SALINE	MO0980000
SHERIFF'S OFFICE	UNION	FRANKLIN	MO0360000	SHERIFF'S OFFICE	BENTON	SCOTT	MO1010000
SHERIFF'S OFFICE	HERMANN	GASCONADE	MO0370000	SHERIFF'S OFFICE	LANCASTER	SCHUYLER	MO0990000
SHERIFF'S OFFICE	ALBANY	GENTRY	MO0380000	SHERIFF'S OFFICE	MEMPHIS	SCOTLAND	MO1000000
SHERIFF'S OFFICE	SPRINGFIELD	GREENE	MO0390000	SHERIFF'S OFFICE	EMINENCE	SHANNON	MO1020000
SHERIFF'S OFFICE	TRENTON	GRUNDY	MO0400000	SHERIFF'S OFFICE	SHELBYVILLE	SHELBY	MO1030000
SHERIFF'S OFFICE	BETHANY	HARRISON	MO0410000	SHERIFF'S OFFICE	BLOOMFIELD	STODDARD	MO1040000
SHERIFF'S OFFICE	CLINTON	HENRY	MO0420000	SHERIFF'S OFFICE	CLAYTON	ST. LOUIS	MO0956800
SHERIFF'S OFFICE	HERMITAGE	HICKORY	MO0430000	SHERIFF'S OFFICE	FARMINGTON	ST. FRANCOIS	MO0942000
SHERIFF'S OFFICE	FAYETTE	HOWARD	MO0450000	SHERIFF'S OFFICE	GALENA	STONE	MO1050000
SHERIFF'S OFFICE	OREGON	HOLT	MO0440000	SHERIFF'S OFFICE	OSCEOLA	ST. CLAIR	MO0930000
SHERIFF'S OFFICE	WEST PLAINS	HOWELL	MO0460000	SHERIFF'S OFFICE	ST. LOUIS	ST. LOUIS	MO0958900

LAW ENFORCEMENT AGENCIES

MISSOURI

AGENCY	ADDRESS	COUNTY	ORI	AGENCY	ADDRESS	COUNTY	ORI
SHERIFF'S OFFICE	STE. GENEVIEVE	STE. GENEVIEVE	MO0970000	ST. LOUIS POLICE DEPARTMENT	ST. LOUIS	N/A	MOSPD0000
SHERIFF'S OFFICE	ST. CHARLES	ST. CHARLES	MO0920000	*BEL-NOR PD	ST. LOUIS	ST. LOUIS	MO0950500
SHERIFF'S OFFICE	MILAN	SULLIVAN	MO1060000	*BEL-RIDGE PD	ST. LOUIS	ST. LOUIS	MO0950600
SHERIFF'S OFFICE	FORSYTH	TANEY	MO1070000	*BELLEFONTAINE NEIGHBORS PD	ST. LOUIS	ST. LOUIS	MO0950400
SHERIFF'S OFFICE	HOUSTON	TEXAS	MO1090000	*CARSONVILLE PD	ST. LOUIS	ST. FRANCOIS	MO0950A00
SHERIFF'S OFFICE	NEVADA	VERNON	MO1090000	*CRESTWOOD PD	ST. LOUIS	ST. LOUIS	MO0951800
SHERIFF'S OFFICE	GREENVILLE	WAYNE	MO1120000	*GLENDALE PD	ST. LOUIS	ST. LOUIS	MO0953200
SHERIFF'S OFFICE	POTOSI	WASHINGTON	MO1110000	*GREENDALE PD	ST. LOUIS	ST. LOUIS	MO0953600
SHERIFF'S OFFICE	WARRENTON	WARREN	MO1100000	*HANLEY HILLS PD	ST. LOUIS	ST. LOUIS	MO0953700
SHERIFF'S OFFICE	MARSHFIELD	WEBSTER	MO1130000	*HILLSDALE PD	ST. LOUIS	ST. LOUIS	MO0953900
SHERIFF'S OFFICE	GRANT CITY	WORTH	MO1140000	*PAGEDALE PD	ST. LOUIS	ST. LOUIS	MO0955700
SHERIFF'S OFFICE	HARTVILLE	WRIGHT	MO1150000	*RIVERVIEW PD	ST. LOUIS	ST. LOUIS	MO0956300
SHREWSBURY PD	WEBSTER GROVES	ST. LOUIS	MO0956900	*SHERIFF'S OFFICE	ST. LOUIS	ST. LOUIS	MO0958900
SIBLEY PD	SIBLEY	JACKSON	MO0481500	*SUNSET HILLS PD	ST. LOUIS	ST. LOUIS	MO0957000
SIKESTON PD	SIKESTON	SCOTT	MO1010600	*VELDA VILLAGE PD	ST. LOUIS	ST. LOUIS	MO0957500
*MINER PD	SIKESTON	SCOTT	MO1010900	ST. MARTINS	JEFFERSON CITY	COLE	MO0260700
SILEX PD	SILEX	LINCOLN	MO0570300	ST. MARYS PD	ST. MARYS	STE. GENEVIEVE	MO0970200
SILVER CREEK PD	JOPLIN	NEWTON	MO0731200	ST. PETERS PD	ST. PETERS	ST. CHARLES	MO0920400
SKIDMORE PD	SKIDMORE	NODAWAY	MO0741600	ST. ROBERT PD	ST. ROBERT	PULASKI	MO0850400
SLATER PD	SLATER	SALINE	MO0980200	ST. THOMAS PD	ST. THOMAS	COLE	MO0260800
SMITHTON PD	SMITHTON	PETTIS	MO0800600	STANBERRY PD	STANBERRY	GENTRY	MO0380300
SMITHVILLE PD	SMITHVILLE	CLAY	MO0240800	STARK CITY PD	STARK CITY	NEWTON	MO0731300
SOUTH GIFFORD PD	SOUTH GIFFORD	MACON	MO0611000	STATE FIRE MARSHAL	JEFFERSON CITY	COLE	MO0261200
SOUTH GORIN PD	GORIN	SCOTLAND	MO1000500	STE. GENEVIEVE PD	STE. GENEVIEVE	STE. GENEVIEVE	MO0970100
SOUTH GREENFIELD PD	SOUTH GREENFIELD	DADE	MO0290500	*SHERIFF'S OFFICE	STE. GENEVIEVE	STE. GENEVIEVE	MO0970000
SOUTHEAST MISSOURI STATE UNIVERSITY POLICE	CAPE GIRARDEAU	N/A	MO0160900	STEELE PD	STEELE	PEMISCOT	MO0780500
SOUTHWEST CITY PD	SOUTHWEST CITY	MC DONALD	MO0600400	*DENTON PD	STEELE	PEMISCOT	MO0781000
SOUTHWEST MISSOURI STATE UNIVERSITY	SPRINGFIELD	N/A	MO0391000	STEELVILLE PD	STEELVILLE	CRAWFORD	MO0280300
SPARTA PD	SPARTA	CHRISTIAN	MO0220500	*SHERIFF'S OFFICE	STEELVILLE	CRAWFORD	MO0280000
SPICKARD PD	SPICKARD	GRUNDY	MO0400500	STET PD	STET	CARROLL	MO0170900
SPRING GARDEN PD	OLEAN	MILLER	MO0660900	STEWARTSVILLE PD	STEWARTSVILLE	DE KALB	MO0320300
SPRINGFIELD PD	SPRINGFIELD	GREENE	MO0390300	STOCKTON PD	STOCKTON	CEDAR	MO0200200
*SHERIFF'S OFFICE	SPRINGFIELD	GREENE	MO0390000	*SHERIFF'S OFFICE	STOCKTON	CEDAR	MO0200000
*HIGHWAY PATROL	SPRINGFIELD	N/A	MO0950000	STOTTS CITY PD	STOTTS CITY	LAWRENCE	MO0550900
*SOUTHWEST MISSOURI STATE UNIVERSITY	SPRINGFIELD	N/A	MO0391000	STOUTLAND PD	STOUTLAND	CAMDEN	MO0150800
ST. ANN PD	ST. ANN	ST. LOUIS	MO0956500	STOUTSVILLE PD	STOUTSVILLE	MONROE	MO0690500
*MARY RIDGE PD	ST. ANN	ST. LOUIS	MO0959600	STOVER PD	STOVER	MORGAN	MO0710100
ST. CHARLES PD	ST. CHARLES	ST. CHARLES	MO0920300	STRAFFORD PD	STRAFFORD	GREENE	MO0390800
*SHERIFF'S OFFICE	ST. CHARLES	ST. CHARLES	MO0920000	STURGEON PD	STURGEON	BOONE	MO0100300
*WELDON SPRINGS PD	ST. CHARLES	ST. CHARLES	MO0920800	SUGAR CREEK PD	SUGAR CREEK	JACKSON	MO0481100
ST. CLAIR PD	ST. CLAIR	FRANKLIN	MO0360500	SULLIVAN PD	SULLIVAN	FRANKLIN	MO0360600
*PARKWAY VILLAGE PD	ST. CLAIR	FRANKLIN	MO0361100	*OAK GROVE VILLAGE PD	SULLIVAN	FRANKLIN	MO0361000
ST. CLOUD PD	BOURBON	CRAWFORD	MO0280700	SUNNYVALE PD	JOPLIN	NEWTON	MO0731400
ST. ELIZABETH PD	ST. ELIZABETH	MILLER	MO0660800	SUNRISE BEACH PD	SUNRISE BEACH	CAMDEN	MO0150900
ST. GEORGE VILLAGE PD	LEMAY	ST. LOUIS	MO0956600	SUNRISE BEACH PD	SUNRISE BEACH	MORGAN	MO0710300
ST. JAMES PD	ST. JAMES	PHELPS	MO0810200	SUNSET HILLS PD	ST. LOUIS	ST. LOUIS	MO0957000
ST. JOHN PD	ST. JOHNS	ST. LOUIS	MO0956700	*ST. LOUIS COUNTY PARK RANGERS	SUNSET HILLS	ST. LOUIS	MO0958800
ST. JOSEPH PD	ST. JOSEPH	BUCHANAN	MO0110100	SWEET SPRINGS PD	SWEET SPRINGS	SALINE	MO0980300
*COUNTRY CLUB VILLAGE PD	ST. JOSEPH	ANDREW	MO0020500	SYCAMORE HILLS PD	OVERLAND	ST. LOUIS	MO0958700
*SHERIFF'S OFFICE	ST. JOSEPH	BUCHANAN	MO0110000	SYRACUSE PD	SYRACUSE	MORGAN	MO0710400
*HIGHWAY PATROL	ST. JOSEPH	N/A	MO0950000	TALLAPOOSA PD	TALLAPOOSA	NEW MADRID	MO0721300
ST. LOUIS CITY SHERIFF'S OFFICE	ST. LOUIS	WRIGHT	MO1160000	TAOS PD	TAOS	COLE	MO0260900
ST. LOUIS COUNTY PARK RANGERS	SUNSET HILLS	ST. LOUIS	MO0958800	TARKIO PD	TARKIO	ATCHISON	MO0030300
				TARRANTS VILLAGE PD	BOWLING GREEN	PIKE	MO0820900
				TARNEY LAKES PD	OAK GROVE	JACKSON	MO0481600

LAW ENFORCEMENT AGENCIES

MISSOURI

AGENCY	ADDRESS	COUNTY	ORI	AGENCY	ADDRESS	COUNTY	ORI
TERRE DU LAC PD	BONNE TERRE	ST. FRANCOIS	MO0941000	WARRENSBURG PD	WARRENSBURG	JOHNSON	MO0510300
THAYER PD	THAYER	OREGON	MO0750200	*CENTRAL MISSOURI STATE UNIVERSITY	WARRENSBURG	JOHNSON	MO0510400
THEODOSIA PD	THEODOSIA	OZARK	MO0770200	*SHERIFF'S OFFICE	WARRENSBURG	JOHNSON	MO0510000
TIMES BEACH PD	EUREKA	ST. LOUIS	MO0957100	WARRENTON PD	WARRENTON	WARREN	MO1100300
TIN TOWN PD	BUFFALO	POLK	MO0842000	*SHERIFF'S OFFICE	WARRENTON	WARREN	MO1100000
TINA PD	TINA	CARROLL	MO0171000	WARSAW PD	WARSAW	BENTON	MO0080300
TINDALL PD	TRENTON	GRUNDY	MO0400600	*SHERIFF'S OFFICE	WARSAW	BENTON	MO0080000
TIPTON PD	TIPTON	MONITEAU	MO0680200	WARSON WOODS PD	GLENDALE	ST. LOUIS	MO0957900
TOWN & COUNTRY PD	DES PERES	ST. LOUIS	MO0957200	WASHBURN PD	WASHBURN	BARRY	MO0050700
TRACY PD	TRACY	PLATTE	MO0831400	WASHINGTON UNIVERSITY PD	SAINT LOUIS	SAINT LOUIS	MO0950E00
TRENTON PD	TRENTON	GRUNDY	MO0400100	WASHINGTON PD	WASHINGTON	FRANKLIN	MO0360800
*SHERIFF'S OFFICE	TRENTON	GRUNDY	MO0400000	WATSON PD	ROCK PORT	ATCHISON	MO0030600
*TINDALL PD	TRENTON	GRUNDY	MO0400600	WAVERLY PD	WAVERLY	LAFAYETTE	MO0540700
TRIMBLE PD	TRIMBLE	CLINTON	MO0250700	WAYLAND PD	WAYLAND	CLARK	MO0230500
*GRAYSON PD	TRIMBLE	CLINTON	MO0250600	WAYNESVILLE PD	WAYNESVILLE	PULASKI	MO0850500
TROY PD	TROY	LINCOLN	MO0570400	*SHERIFF'S OFFICE	WAYNESVILLE	PULASKI	MO0850000
*SHERIFF'S OFFICE	TROY	LINCOLN	MO0570000	WEATHERBY LAKE PD	PARKVILLE	PLATTE	MO0831500
TRUESDALE PD	TRUESDALE	WARREN	MO1100200	WEATHERBY PD	WEATHERBY	DE KALB	MO0320700
TURNERY PD	TURNERY	CLINTON	MO0250800	WEAUBLEAU PD	WEAUBLEAU	HICKORY	MO0430400
TUSCUMBIA PD	TUSCUMBIA	MILLER	MO0661000	WEBB CITY PD	WEBB CITY	JASPER	MO0490600
*SHERIFF'S OFFICE	TUSCUMBIA	MILLER	MO0660000	WEBSTER GROVES PD	WEBSTER GROVES	ST. LOUIS	MO0958000
TWIN OAKS PD	MANCHESTER	ST. LOUIS	MO0959900	*SHREWSBURY PD	WEBSTER GROVES	ST. LOUIS	MO0956900
UNION PD	UNION	FRANKLIN	MO0360700	WELDON SPRINGS PD	ST. CHARLES	ST. CHARLES	MO0920800
UNION STAR PD	UNION STAR	DE KALB	MO0320600	WELLINGTON PD	WELLINGTON	LAFAYETTE	MO0540800
*SHERIFF'S OFFICE	UNION	FRANKLIN	MO0360000	WELLSTON PD	WELLSTON	ST. LOUIS	MO0958100
UNIONVILLE PD	UNIONVILLE	PUTNAM	MO0860100	WELLSVILLE PD	WELLSVILLE	MONTGOMERY	MO0700300
*SHERIFF'S OFFICE	UNIONVILLE	PUTNAM	MO0860000	WENTZVILLE PD	WENTZVILLE	ST. CHARLES	MO0920500
UNITY VILLAGE PD	LEE'S SUMMIT	JACKSON	MO0481700	WEST PLAINS PD	WEST PLAINS	HOWELL	MO0460200
UNIVERSITY CITY PD	UNIVERSITY CITY	ST. LOUIS	MO0957300	*SHERIFF'S OFFICE	WEST PLAINS	HOWELL	MO0460000
UNIVERSITY OF MISSOURI PD	COLUMBIA	BOONE	MO0100400	WESTBORO PD	WESTBORO	ATCHISON	MO0030400
UPLANDS PARK PD	NORMANDY	ST. LOUIS	MO0959100	WESTON PD	WESTON	PLATTE	MO0830400
URBANA PD	URBANA	DALLAS	MO0300200	WESTPHALIA PD	WESTPHALIA	OSAGE	MO0760500
URICH PD	URICH	HENRY	MO0420800	WESTWOOD PD	DES PERES	ST. LOUIS	MO0959000
VALLEY PARK PD	VALLEY PARK	ST. LOUIS	MO0957400	WHEATLAND PD	WHEATLAND	HICKORY	MO0430500
VAN BUREN PD	VAN BUREN	CARTER	MO0180100	WHEATON PD	WHEATON	BARRY	MO0050800
*SHERIFF'S OFFICE	VAN BUREN	CARTER	MO0180000	WHEELING PD	WHEELING	LIVINGSTON	MO0590200
VANDALIA PD	VANDALIA	AUDRAIN	MO0040500	WHITESIDE PD	WHITESIDE	LINCOLN	MO0570900
VANDIVER VILLAGE PD	MEXICO	AUDRAIN	MO0040800	WHITWATER PD	WHITWATER	CAPE GIRAR-DEAU	MO0160800
VELDA VILLAGE HILLS PD	NORTH COUNTY	ST. LOUIS	MO0957600	WILBUR PARK PD	AFFTON	ST. LOUIS	MO0958200
VELDA VILLAGE PD	ST. LOUIS	ST. LOUIS	MO0957500	WILLARD PD	WILLARD	GREENE	MO0390900
VERONA PD	VERONA	LAWRENCE	MO0551000	WILLIAMSVILLE PD	WILLIAMSVILLE	WAYNE	MO1120200
VERSAILLES PD	VERSAILLES	MORGAN	MO0710200	WILLOW SPRINGS PD	WILLOW SPRINGS	HOWELL	MO0460300
*SHERIFF'S OFFICE	VERSAILLES	MORGAN	MO0710000	*HIGHWAY PATROL	WILLOW SPRINGS	N/A	MO0950000
VICHY PD	VICHY	MARIES	MO0630300	WILSON CITY PD	CHARLESTON	MISSISSIPPI	MO0670500
VIENNA PD	VIENNA	MARIES	MO0630400	WINCHESTER PD	MANCHESTER	ST. LOUIS	MO0958300
*SHERIFF'S OFFICE	VIENNA	MARIES	MO0630000	WINDSOR PD	WINDSOR	HENRY	MO0420300
VINITA PARK PD	OVERLAND	ST. LOUIS	MO0957700	WINFIELD PD	WINFIELD	LINCOLN	MO0570500
VINITA TERRACE PD	OVERLAND	ST. LOUIS	MO0957800	WINIGAN PD	WINIGAN	SULLIVAN	MO1060800
VIOLET PD	BOLIVAR	POLK	MO0842100	WINONA PD	WINONA	SHANNON	MO1020200
VISTA PD	VISTA	ST. CLAIR	MO0930700	WINSTON PD	WINSTON	DAVISS	MO0310800
WACO PD	WACO	JASPER	MO0492400	WISHART PD	MORRISVILLE	POLK	MO0842200
WAKENDA PD	WAKENDA	CARROLL	MO0171100	WITTENBERG PD	WITTENBERG	PERRY	MO0790600
WALNUT GROVE PD	WALNUT GROVE	GREENE	MO0390400	WOOD HEIGHTS PD	EXCELSIOR SPRINGS	RAY	MO0891100
WARDELL PD	WARDELL	PEMISCOT	MO0780600	WOODSON TERRACE PD	WOODSON	ST. LOUIS	MO0958400
*HOMESTOWN PD	WARDELL	PEMISCOT	MO0781300	WOOLDRIDGE PD	WOOLDRIDGE	COOPER	MO0270700
*NORTH WARDELL PD	WARDELL	PEMISCOT	MO0781400				
WARDSVILLE PD	WARDSVILLE	COLE	MO0261000				

LAW ENFORCEMENT AGENCIES

MISSOURI

AGENCY	ADDRESS	COUNTY	ORI	AGENCY	ADDRESS	COUNTY	ORI
WORTH PD	WORTH	WORTH	MO1140500	IMMIGRATION AND NATURALIZATION SERVICE	KANSAS CITY	N/A	MOINSK000
WRIGHT CITY PD	WRIGHT CITY	WARREN	MO1100400	INTERNAL REVENUE INSPECTION SERVICE		N/A	MOIRS4400
WYACONDA PD	WYACONDA	CLARK	MO0230600	INTERNAL REVENUE SERVICE INTELLIGENCE DIVISION	ST. LOUIS	N/A	MOIRS4300
WYATT PD	WYATT	MISSISSIPPI	MO0670600	JEFFERSON NATIONAL EXPANSION MEMORIAL	ST. LOUIS	N/A	MODJ00100
ZALMA PD	ZALMA	BOLLINGER	MO0090400	LAKE CITY ARMY AMMO PLANT	LAKE CITY	N/A	MOUSA0200
FEDERAL AGENCIES				OFFICE OF INVESTIGATION UDEPARTMENT OF AGRICULTURE		N/A	MODOAKC00
BUREAU OF ALCOHOL, TOBACCO AND FIREARMS	CAPE GIRARDEAU	N/A	MOATF0100	OZARK NATIONAL SCENIC RIVERWAY	VAN BUREN	N/A	MODJ00200
BUREAU OF ALCOHOL, TOBACCO AND FIREARMS	JEFFERSON CITY	N/A	MOATF0400	POSTAL INSPECTOR IN CHARGE	ST. LOUIS	N/A	MOPOSL000
BUREAU OF ALCOHOL, TOBACCO AND FIREARMS	ST. LOUIS	N/A	MOATFSL00	POSTAL INSPECTOR IN CHARGE	KANSAS CITY	N/A	MOPOKC000
BUREAU OF ALCOHOL, TOBACCO AND FIREARMS	SPRINGFIELD	N/A	MOATF0600	SECURITY POLICE	RICHARDS	N/A	MOAF00100
BUREAU OF ALCOHOL, TOBACCO AND FIREARMS	KANSAS CITY	N/A	MOATF0200	SECURITY POLICE	WHITEMAN AIR	N/A	MOAF00200
BUREAU OF ALCOHOL, TOBACCO AND FIREARMS	JOPLIN	N/A	MOATF0500	ST. LOUIS ARMY FOUNDRY	ST. LOUIS	N/A	MOUSA0300
BUREAU OF ALCOHOL, TOBACCO AND FIREARMS	HANNIBAL	N/A	MOATF0300	ST. LOUIS ORDNANCE	ST. LOUIS	N/A	MOUSA0400
BUREAU OF ALCOHOL, TOBACCO AND FIREARMS	ST. LOUIS	N/A	MOCASSU00	U. S. COAST GUARD DISTRICT OFFICE	ST. LOUIS	N/A	MOCG00200
BUREAU OF CUSTOMS CUSTOMS AGENCY SERVICE	KANSAS CITY	N/A	MOCASKC00	U. S. CUSTOMS SERVICE INSPECTION AND CONTROL	ST. JOSEPH	N/A	MOUSC0200
BUREAU OF CUSTOMS CUSTOMS AGENCY SERVICE	ST. LOUIS	N/A	MOBNDL00	U. S. CUSTOMS SERVICE INSPECTION AND CONTROL	KANSAS CITY	N/A	MOUSC0100
BUREAU OF NARCOTICS AND DANGEROUS DRUGS	KANSAS CITY	N/A	MOBNDK00	U. S. CUSTOMS SERVICE INSPECTION AND CONTROL	ST. LOUIS	N/A	MOUSC0300
BUREAU OF NARCOTICS AND DANGEROUS DRUGS	ST. LOUIS	N/A	MODEA0200	U. S. SECRET SERVICE	SPRINGFIELD	N/A	MOSS22300
DRUG ENFORCEMENT ADMINISTRATION	KANSAS CITY	N/A	MODEA0100	U. S. SECRET SERVICE	INDEPENDENCE	N/A	MOSS21800
DRUG ENFORCEMENT ADMINISTRATION	ST. LOUIS	N/A	MODEA0100	U. S. SECRET SERVICE	ST. LOUIS	N/A	MOSS21300
FBI	KANSAS CITY	N/A	MOFBK000	U. S. SECRET SERVICE	KANSAS CITY	N/A	MOSS20800
FBI	ST. LOUIS	N/A	MOFBLS00	U. S. CUSTOMS SERVICE OFFICE OF INVESTIGATIONS	KANSAS CITY	N/A	MOUSC5200
FEDERAL AVIATION ADMINISTRATION AIR	KANSAS CITY	N/A	MOFAA0100	U. S. CUSTOMS SERVICE OFFICE OF INVESTIGATIONS	ST. LOUIS	N/A	MOUSC5100
FOOD AND DRUG ADMINISTRATION	KANSAS CITY	N/A	MOFDAK00	U. S. CUSTOMS SERVICE OFFICE OF INVESTIGATIONS	INDEPENDENCE	N/A	MOUSC5000
FORT CROWDER	NEOSHO	N/A	MOUSA0000	UNITED STATES MARSHAL	ST. LOUIS	N/A	MOUSM0200
FORT LEONARD WOOD	WAYNESVILLE	N/A	MOUSA0100	UNITED STATES MARSHAL	KANSAS CITY	N/A	MOUSM0100
GEORGE WASHINGTON CARVER DIAMOND NATIONAL MONUMENT		N/A	MODJ00300	WILSON'S CREEK NATIONAL BATTLEFIELD	REPUBLIC	N/A	MODJ00400
IMMIGRATION AND NATURALIZATION SERVICE	ST. LOUIS	N/A	MOINSSL00	OTHER AGENCIES			
				OAKWOOD PARK PD	NORTH KANSAS CITY	CLAY	MO0241200

LAW ENFORCEMENT AGENCIES

MONTANA

AGENCY	ADDRESS	COUNTY	ORI	AGENCY	ADDRESS	COUNTY	ORI
STATE AND LOCAL AGENCIES				*MONT. LIVESTOCK COMM. BRAND INSPECTOR	DILLON	N/A	MTLSB0300
ALBERTON PD	ALBERTON	MINERAL	MT0310200	DROMMOND PD	DRUMMOND	GRANITE	MT0200200
ANACONDA PD	ANACONDA	DEER LODGE	MT0120100	EAST HELENA PD	EAST HELENA	LEWIS AND CLARK	MT0250200
*SHERIFF'S OFFICE	ANACONDA	DEER LODGE	MT0120000	ENNIS PD	ENNIS	MADISON	MT0290100
ATTORNEY GENERAL'S OFFICE	HELENA	N/A	MTMAG0000	EUREKA PD	EUREKA	LINCOLN	MT0270200
BAKER PD	BAKER	FALLON	MT0130100	FAIRVIEW PD	FAIRVIEW	RICHLAND	MT0420200
*SHERIFF'S OFFICE	BAKER	FALLON	MT0130000	FLATHEAD TRIBAL PD	RONAN	LAKE	MT0240400
BELGRADE PD	BELGRADE	GALLATIN	MT0160200	FLAXVILLE PD	FLAXVILLE	JANIELS	MT0100200
BELT PD	BELT	CASCADE	MT0070200	FORSYTH PD	FORSYTH	ROSEBUD	MT0440100
BIG SANDY PD	BIG SANDY	CHOUTEAU	MT0680200	*SHERIFF'S OFFICE	FORSYTH	ROSEBUD	MT0440000
BIG TIMBER PD	BIG TIMBER	SWEET GRASS	MT0490100	FORT BELKNAP TRIBAL PD	HARLEM	BLAINE	MT0030300
*SHERIFF'S OFFICE	BIG TIMBER	SWEET GRASS	MT0490000	FORT BENTON OD	FORT BENTON	CHOUTEAU	MT0080100
BILLINGS PD	BILLINGS	YELLOWSTONE	MT0560100	*SHERIFF'S OFFICE	FORT BENTON	CHOUTEAU	MT0080000
*MONT. LIVESTOCK COMM. BRAND INSPECTOR	BILLINGS	N/A	MTLSB0100	FORT PECK PD	FORT PECK	VALLEY	MT0530200
*MONTANA FISH AND GAME	BILLINGS	N/A	MTMFG0100	FORT PECK TRIBAL PD	POPLAR	ROOSEVELT	MT0430400
*MONTANA HIGHWAY PATROL	BILLINGS	N/A	MTMHP0400	FROMBERG PD	FROMBERG	CARBON	MT0050300
*SHERIFF'S OFFICE	BILLINGS	YELLOWSTONE	MT0560000	GERALDINE PD	GERALDINE	CHOUTEAU	MT0080300
BLACKFEET TRIBAL PD	BROWNING	GLACIER	MT0180300	GLASGOW PD	GLASGOW	VALLEY	MT0530100
BOULDER PD	BOULDER	JEFFERSON	MT0220100	*MONTANA FISH AND GAME	GLASGOW	N/A	MTMFG0300
*SHERIFF'S OFFICE	BOULDER	JEFFERSON	MT0220000	*SHERIFF'S OFFICE	GLASGOW	VALLEY	MT0530000
BOZEMAN PD	BOZEMAN	GALLATIN	MT0160100	GLENDIVE PD	GLENDIVE	DAWSON	MT0110100
*SHERIFF'S OFFICE	BOZEMAN	GALLATIN	MT0160000	*SHERIFF'S OFFICE	GLENDIVE	DAWSON	MT0110000
*MONTANA FISH AND GAME	BOZEMAN	N/A	MTMFG0200	*MONTANA HIGHWAY PATROL	GLENDIVE	N/A	MTMHP0500
BRIDGER PD	BRIDGER	CARBON	MT0050200	GREAT FALLS PD	GREAT FALLS	CASCADE	MT0070100
BROADUS PD	BROADUS	POWDER RIVER	MT0380200	*SHERIFF'S OFFICE	GREAT FALLS	CASCADE	MT0070000
*SHERIFF'S OFFICE	BROADUS	POWDER RIVER	MT0380000	*MONTANA FISH AND GAME	GREAT FALLS	N/A	MTMFG0400
BROWNING PD	BROWNING	GLACIER	MT0180100	*MONTANA HIGHWAY PATROL	GREAT FALLS	N/A	MTMHP0100
*BLACKFEET TRIBAL PD	BROWNING	GLACIER	MT0180300	HAMILTON PD	HAMILTON	RAVALLI	MT0410100
BUTTE PD	BUTTE	SILVER BOW	MT0470100	*SHERIFF'S OFFICE	HAMILTON	RAVALLI	MT0410000
*MONTANA HIGHWAY PATROL	BUTTE	N/A	MTMHP0300	HARDIN PD	HARDIN	BIG HORN	MT0020100
*SHERIFF'S OFFICE	BUTTE	SILVER BOW	MT0470000	*SHERIFF'S OFFICE	HARDIN	BIG HORN	MT0020000
CHINOOK PD	CHINOOK	BLAINE	MT0030100	HARLEM MUNICIPAL PD	HARLEM	BLAINE	MT0030200
*SHERIFF'S OFFICE	CHINOOK	BLAINE	MT0030000	*FORT BELKNAP TRIBAL PD	HARLEM	BLAINE	MT0030300
CHOTEAU PD	CHOTEAU	TETON	MT0500100	HARLOWTON PD	HARLOWTON	WHEATLAND	MT0540100
*MONT. LIVESTOCK COMM. BRAND INSPECTOR	CHOTEAU	N/A	MTLSB0200	*SHERIFF'S OFFICE	HARLOWTON	WHEATLAND	MT0540000
*SHERIFF'S OFFICE	CHOTEAU	TETON	MT0500000	HAVRE PD	HAVRE	HILL	MT0210100
CIRCLE PD	CIRCLE	MCCONE	MT0280100	*SHERIFF'S OFFICE	HAVRE	HILL	MT0210000
*SHERIFF'S OFFICE	CIRCLE	MCCONE	MT0280000	HELENA PD	HELENA	LEWIS AND CLARK	MT0250100
COLUMBIA FALLS PD	COLUMBIA FALLS	FLATHEAD	MT0150100	*DEPARTMENT OF REVENUE LEGAND INVESTIGATION BUREAU	HELENA	LEWIS AND CLARK	MT0250300
COLUMBUS PD	COLUMBUS	STILLWATER	MT0480100	*SHERIFF'S OFFICE	HELENA	LEWIS AND CLARK	MT0250000
*SHERIFF'S OFFICE	COLUMBUS	STILLWATER	MT0480000	*ATTORNEY GENERAL'S OFFICE	HELENA	N/A	MTMAG0000
CONRAD PD	CONRAD	PONDERA	MT0370100	*MONTANA FISH AND GAME HEADQUARTERS	HELENA	N/A	MTMFG0000
*SHERIFF'S OFFICE	CONRAD	PONDERA	MT0370000	*MONTANA STATE IDENTIFICATION BUREAU	HELENA	N/A	MTBCI0000
CULBERTSON PD	CULBERTSON	ROOSEVELT	MT0430300	*MONTANA LIVESTOCK COMMISSION BRAND	HELENA	N/A	MTLSB0000
CUT BANK PD	CUT BANK	GLACIER	MT0180200	*MONTANA HIGHWAY PATROL	HELENA	N/A	MTMHP0000
*SHERIFF'S OFFICE	CUT BANK	GLACIER	MT0180000	HOT SPRINGS PD	HOT SPRINGS	SANDERS	MT0450200
DEER LODGE PD	DEER LODGE	POWELL	MT0390100	JOLIET POLICE DEPARTMENT	JOLIET	CARBON	MT0050400
*MONTANA MOTOR VEHICLES DIVISION	DEER LODGE	N/A	MTMVD0000	KALISPELL PD	KALISPELL	FLATHEAD	MT0150300
*SHERIFF'S OFFICE	DEER LODGE	POWELL	MT0390000	*SHERIFF'S OFFICE	KALISPELL	FLATHEAD	MT0150000
DEPARTMENT OF REVENUE LEGAND INVESTIGATION BUREAU	HELENA	LEWIS AND CLARK	MT0250300				
DILLON PD	DILLON	BEAVERHEAD	MT0010100				
*SHERIFF'S OFFICE	DILLON	BEAVERHEAD	MT0010000				

LAW ENFORCEMENT AGENCIES

MONTANA

AGENCY	ADDRESS	COUNTY	ORI	AGENCY	ADDRESS	COUNTY	ORI
*MONTANA FISH AND GAME	KALISPELL	N/A	MTMFG0500	MONTANA HIGHWAY PATROL	MISSOULA	N/A	MTMHP0200
LAUREL PD	LAUREL	YELLOWSTONE	MT0560200	MONTANA LIVESTOCK	HELENA	N/A	MTLSB0000
LEWISTOWN PD	LEWISTOWN	FERGUS	MT0140100	COMMISSION BRAND			
*SHERIFF'S OFFICE	LEWISTOWN	FERGUS	MT0140000	MONTANA MOTOR VEHICLES	DEER LODGE	N/A	MTMVD0000
*MONTANA HIGHWAY PATROL	LEWISTOWN	N/A	MTMHP0600	DIVISION			
LIBBY PD	LIBBY	LINCOLN	MT0270100	MONTANA STATE	HELENA	N/A	MTBCI0000
*SHERIFF'S OFFICE	LIBBY	LINCOLN	MT0270000	IDENTIFICATION BUREAU			
LIVINGSTON PD	LIVINGSTON	PARK	MT0340100	MONTANA HIGHWAY PATROL	LEWISTOWN	N/A	MTMHP0600
*MONT. LIVESTOCK COMM.	LIVINGSTON	N/A	MTLSB0400	NORTHERN CHEYENNE TRIBAL	LAME DEER	ROSEBUD	MT0440200
BRAND INSPECTOR				PD			
*SHERIFF'S OFFICE	LIVINGSTON	PARK	MT0340000	OPHEIM PD	OPHEIM	VALLEY	MT0530300
LODGE GRASS PD	LODGE GRASS	BIG HORN	MT0020300	PHILIPSBURG PD	PHILIPSBURG	GRANITE	MT0200100
MALTA PD	MALTA	PHILLIPS	MT0360100	*SHERIFF'S OFFICE	PHILIPSBURG	GRANITE	MT0200000
*MONT. LIVESTOCK COMM.	MALTA	N/A	MTLSB0500	PLENTYWOOD PD	PLENTYWOOD	SHERIDAN	MT0460100
BRAND INSPECTOR				*SHERIFF'S OFFICE	PLENTYWOOD	SHERIDAN	MT0460000
*SHERIFF'S OFFICE	MALTA	PHILLIPS	MT0360000	POLSON PD	POLSON	LAKE	MT0240100
MANHATTAN PD	MANHATTAN	GALLATIN	MT0160500	*SHERIFF'S OFFICE	POLSON	LAKE	MT0240000
MILES CITY PD	MILES CITY	CUSTER	MT0090100	POPLAR PD	POPLAR	ROOSEVELT	MT0430100
*SHERIFF'S OFFICE	MILES CITY	CUSTER	MT0090000	*FOR? PECK TRIBAL PD	POPLAR	ROOSEVELT	MT0430400
*MONT. LIVESTOCK COMM.	MILES CITY	N/A	MTLSB0600	RED LODGE PD	RED LODGE	CARBON	MT0050100
BRAND INSPECTOR				*SHERIFF'S OFFICE	RED LODGE	CARBON	MT0050000
*MONTANA FISH AND GAME	MILES CITY	N/A	MTMFG0600	ROCKY BOY'S TRIBAL PD	BOX ELDER	HILL	MT0210200
MISSOULA PD	MISSOULA	MISSOULA	MT0320100	RONAN CITY PD	RONAN	LAKE	MT0240200
*SHERIFF'S OFFICE	MISSOULA	MISSOULA	MT0320000	*FLATHEAD TRIBAL PD	RONAN	LAKE	MT0240400
*MONTANA HIGHWAY PATROL	MISSOULA	N/A	MTMHP0200	ROUNDUP PD	ROUNDUP	MUSSELSHELL	MT0330100
*MONTANA FISH AND GAME	MISSOULA	N/A	MTMFG0700	*SHERIFF'S OFFICE	ROUNDUP	MUSSELSHELL	MT0330000
*MONT. LIVESTOCK COMM.	MISSOULA	N/A	MTLSB0700	SCOBEEY PD	SCOBEEY	DANIELS	MT0100100
BRAND INSPECTOR				*SHERIFF'S OFFICE	SCOBEEY	DANIELS	MT0100000
MONT. LIVESTOCK COMM.	BILLINGS	N/A	MTLSB0100	SHELBY PD	SHELBY	TOOLE	MT0510100
BRAND INSPECTOR				SHERIFF'S OFFICE	DILLON	BEAVERHEAD	MT0010000
MONT. LIVESTOCK COMM.	CHOTEAU	N/A	MTLSB0200	SHERIFF'S OFFICE	HARDIN	BIG HORN	MT0020000
BRAND INSPECTOR				SHERIFF'S OFFICE	CHINOOK	BLAINE	MT0030000
MONT. LIVESTOCK COMM.	DILLON	N/A	MTLSB0300	SHERIFF'S OFFICE	TOWNSEND	BROADWATER	MT0040000
BRAND INSPECTOR				SHERIFF'S OFFICE	EKALAKA	CARTER	MT0060000
MONT. LIVESTOCK COMM.	LIVINGSTON	N/A	MTLSB0400	SHERIFF'S OFFICE	GREAT FALLS	CASCADE	MT0070000
BRAND INSPECTOR				SHERIFF'S OFFICE	RED LODGE	CARBON	MT0050000
MONT. LIVESTOCK COMM.	MALTA	N/A	MTLSB0500	SHERIFF'S OFFICE	FORT BENTON	CHOTEAU	MT0080000
BRAND INSPECTOR				SHERIFF'S OFFICE	MILES CITY	CUSTER	MT0090000
MONT. LIVESTOCK COMM.	MISSOULA	N/A	MTLSB0700	SHERIFF'S OFFICE	GLENDIVE	DAWSON	MT0110000
BRAND INSPECTOR				SHERIFF'S OFFICE	SCOBEEY	DANIELS	MT0100000
MONT. LIVESTOCK COMM.	MILES CITY	N/A	MTLSB0600	SHERIFF'S OFFICE	ANACONDA	DEER LODGE	MT0120000
BRAND INSPECTOR				SHERIFF'S OFFICE	BAKER	FALLON	MT0130000
MONT. LIVESTOCK COMM.	SIDNEY	N/A	MTLSB0800	SHERIFF'S OFFICE	LEWISTOWN	FERGUS	MT0140000
BRAND INSPECTOR				SHERIFF'S OFFICE	KALISPELL	FLATHEAD	MT0150000
MONT. LIVESTOCK COMM.	WINSTON	N/A	MTLSB0900	SHERIFF'S OFFICE	BOZEMAN	GALLATIN	MT0160000
BRAND INSPECTOR				SHERIFF'S OFFICE	JORDAN	GARFIELD	MT0170000
MONTANA FISH AND GAME	BILLINGS	N/A	MTMFG0100	SHERIFF'S OFFICE	CUT BANK	GLACIER	MT0180000
MONTANA FISH AND GAME	BOZEMAN	N/A	MTMFG0200	SHERIFF'S OFFICE	RYEGATE	GOLDEN VALLEY	MT0190000
MONTANA FISH AND GAME	GLASGOW	N/A	MTMFG0300	SHERIFF'S OFFICE	PHILIPSBURG	GRANITE	MT0200000
MONTANA FISH AND GAME	GREAT FALLS	N/A	MTMFG0400	SHERIFF'S OFFICE	HAVRE	HILL	MT0210000
MONTANA FISH AND GAME	HELENA	N/A	MTMFG0000	SHERIFF'S OFFICE	BOULDER	JEFFERSON	MT0220000
HEADQUARTERS				SHERIFF'S OFFICE	STANFORD	JUDITH BASIN	MT0230000
MONTANA FISH AND GAME	KALISPELL	N/A	MTMFG0500	SHERIFF'S OFFICE	POLSON	LAKE	MT0240000
MONTANA FISH AND GAME	MILES CITY	N/A	MTMFG0600	SHERIFF'S OFFICE	HELENA	LEWIS AND CLARK	MT0250000
MONTANA FISH AND GAME	MISSOULA	N/A	MTMFG0700	SHERIFF'S OFFICE	CHESTER	LIBERTY	MT0260000
MONTANA HIGHWAY PATROL	BILLINGS	N/A	MTMHP0400	SHERIFF'S OFFICE	LIBBY	LINCOLN	MT0270000
MONTANA HIGHWAY PATROL	BUTTE	N/A	MTMHP0300	SHERIFF'S OFFICE	VIRGINIA CITY	MADISON	MT0290000
MONTANA HIGHWAY PATROL	GLENDIVE	N/A	MTMHP0500				
MONTANA HIGHWAY PATROL	GREAT FALLS	N/A	MTMHP0100				
MONTANA HIGHWAY PATROL	HELENA	N/A	MTMHP0000				

LAW ENFORCEMENT AGENCIES

MONTANA

AGENCY	ADDRESS	COUNTY	ORI	AGENCY	ADDRESS	COUNTY	ORI
SHERIFF'S OFFICE	CIRCLE	MCCONE	MT0280000	BUREAU OF ALCOHOL,	BILLINGS	N/A	MTATF0300
SHERIFF'S OFFICE	WHITE SULPHUR	MEAGHER	MT0300000	TOBACCO AND FIREARMS			
SHERIFF'S OFFICE	MISSOULA	MISSOULA	MT0320000	BUREAU OF ALCOHOL,	HELENA	N/A	MTATF0200
SHERIFF'S OFFICE	SUPERIOR	MINERAL	MT0310000	TOBACCO AND FIREARMS			
SHERIFF'S OFFICE	ROUNDUP	MUSSELSHELL	MT0330000	BUREAU OF CUSTOMS	GREAT FALLS	N/A	MTCASGF00
SHERIFF'S OFFICE	LIVINGSTON	PARK	MT0340000	CUSTOMS AGENCY SERVICE			
SHERIFF'S OFFICE	WINNETT	PETROLEUM	MT0350000	BUREAU OF INDIAN AFFAIRS	LAME DEER	N/A	MTDI05100
SHERIFF'S OFFICE	MALTA	PHILLIPS	MT0360000	NORTHERN CHEYENNE			
SHERIFF'S OFFICE	BROADUS	POWDER RIVER	MT0380000	AGENCY			
SHERIFF'S OFFICE	CONRAD	PONDERA	MT0370000	BUREAU OF INDIAN AFFAIRS	CROW AGENCY	N/A	MTDI05000
SHERIFF'S OFFICE	DEER LODGE	POWELL	MT0390000	AGENCY			
SHERIFF'S OFFICE	TERRY	PRAIRIE	MT0400000	CUSTER BATTLEFIELD NATION	CROW AGENCY	N/A	MTDI00500
SHERIFF'S OFFICE	HAMILTON	RAVALLI	MT0410000	DRUG ENFORCEMENT	GREAT FALLS	N/A	MTDEA0100
SHERIFF'S OFFICE	SIDNEY	RICHLAND	MT0420000	ADMINISTRATION			
SHERIFF'S OFFICE	FORSYTH	ROSEBUD	MT0440000	FBI	BUTTE	N/A	MTFBIBT00
SHERIFF'S OFFICE	WOLF POINT	ROOSEVELT	MT0430000	GLACIER NATIONAL PARK	WEST GLACIER	N/A	MTDI00100
SHERIFF'S OFFICE	THOMPSON FALLS	SANDERS	MT0450000	GREAT FALLS USAF BASE	GREAT FALLS	N/A	MTAF00200
SHERIFF'S OFFICE	PLENTYWOOD	SHERIDAN	MT0460000	HAVRE USAF SITE	HAVRE	N/A	MTAF00100
SHERIFF'S OFFICE	BUTTE	SILVER BOW	MT0470000	IMMIGRATION AND	HELENA	N/A	MTINSHE00
SHERIFF'S OFFICE	COLUMBUS	STILLWATER	MT0480000	NATURALIZATION SERVICE			
SHERIFF'S OFFICE	BIG TIMBER	SWEET GRASS	MT0490000	INTERNAL REVENUE SERVICE	HELENA	N/A	MTIRS0100
SHERIFF'S OFFICE	CHOTEAU	TETON	MT0500000	INTELLIGENCE DIVISION			
SHERIFF'S OFFICE	SHELBY	TOOLE	MT0510000	OSI, MALMSTROM AFB	GREAT FALLS	N/A	MTOSH1500
SHERIFF'S OFFICE	HYSHAM	TREASURE	MT0520000	SECURITY POLICE	MALMSTROM	N/A	MTAF00300
SHERIFF'S OFFICE	GLASGOW	VALLEY	MT0530000	U. S. CUSTOMS SERVICE	ROOSVILLE, EUREKA	N/A	MTUSC0700
SHERIFF'S OFFICE	HARLOWTON	WHEATLAND	MT0540000	INSPECTION AND CONTROL			
SHERIFF'S OFFICE	WIBAUX	WIBAUX	MT0550000	U. S. CUSTOMS SERVICE	SWEETGRASS	N/A	MTUSC0900
SHERIFF'S OFFICE	BILLINGS	YELLOWSTONE	MT0560000	INSPECTION AND CONTROL			
SIDNEY PD	SIDNEY	RICHLAND	MT0420100	U. S. CUSTOMS SERVICE	OPHEIM	N/A	MTUSC0400
*MONT. LIVESTOCK COMM.	SIDNEY	N/A	MTLSB0800	INSPECTION AND CONTROL			
BRAND INSPECTOR				U. S. CUSTOMS SERVICE	RAYMOND	N/A	MTUSC0600
*SHERIFF'S OFFICE	SIDNEY	RICHLAND	MT0420000	INSPECTION AND CONTROL			
ST. IGNATIUS PD	ST. IGNATIUS	LAKE	MT0240300	U. S. CUSTOMS SERVICE	WHITLASH	N/A	MTUSC1100
STEVENSVILLE PD	STEVENSVILLE	RAVALLI	MT0410200	INSPECTION AND CONTROL			
TERRY PD	TERRY	PRAIRIE	MT0400100	U. S. CUSTOMS SERVICE	MORGAN	N/A	MTUSC0300
*SHERIFF'S OFFICE	TERRY	PRAIRIE	MT0400000	INSPECTION AND CONTROL			
THOMPSON FALLS PD	THOMPSON FALLS	SANDERS	MT0450300	U. S. CUSTOMS SERVICE	WHITETAIL	N/A	MTUSC1200
*SHERIFF'S OFFICE	THOMPSON FALLS	SANDERS	MT0450000	INSPECTION AND CONTROL			
THREE FORKS PD	THREE FORKS	GALLATIN	MT0160300	U. S. CUSTOMS SERVICE	TURNER	N/A	MTUSC1000
TOWN MARSHAL	SUPERIOR	MINERAL	MT0310100	INSPECTION AND CONTROL			
TOWN MARSHAL	HYSHAM	TREASURE	MT0520100	U. S. CUSTOMS SERVICE	PIEGAN, BABB	N/A	MTUSC0500
TOWNSEND PD	TOWNSEND	BROADWATER	MT0040100	INSPECTION AND CONTROL			
*SHERIFF'S OFFICE	TOWNSEND	BROADWATER	MT0040000	U. S. CUSTOMS SERVICE	DEL BONITA	N/A	MTUSC0100
TROY PD	TROY	LINCOLN	MT0270300	INSPECTION AND CONTROL			
VALIER PD	VALIER	PONDERA	MT0370200	U. S. CUSTOMS SERVICE	SCOBEEY	N/A	MTUSC0800
WEST YELLOWSTONE PD	WEST YELLOWSTONE PD	GALLATIN	MT0160400	INSPECTION AND CONTROL			
WHITE SULPHUR SPRINGS PD	WHITE SULPHUR	MEAGHER	MT0300100	U. S. CUSTOMS SERVICE	GREAT FALLS	N/A	MTUSC0200
WHITEFISH PD	WHITEFISH	FLATHEAD	MT0150200	INSPECTION AND CONTROL			
WOLF POINT PD	WOLF POINT	ROOSEVELT	MT0430200	U. S. FOREST SERVICE, REGION	MISSOULA	N/A	MTDOA9900
*SHERIFF'S OFFICE	WOLF POINT	ROOSEVELT	MT0430000	1			
				U. S. SECRET SERVICE	GREAT FALLS	N/A	MTSS41400
				U.S. BORDER PATROL	SWEETGRASS	N/A	MTINS0100
				U.S. BORDER PATROL	HAVRE	N/A	MTINS0200
				U.S. CUSTOMS SERVICE OFFICE	GREAT FALLS	N/A	MTUSC5000
				OF INVESTIGATIONS			
				UNITED STATES MARSHAL	BILLINGS	N/A	MTUSM0100
BIG HOLE NATIONAL BATTLE	WISDOM	N/A	MTDI00400	UNITED STATES MARSHAL	BUTTE	N/A	MTUSM0200
RECREATION AREA	HARDIN	N/A	MTDI00200	YELLOWSTONE NATIONAL PARK	NATIONAL PARK SERVICE	N/A	MTDI00300

LAW ENFORCEMENT AGENCIES

NEBRASKA

AGENCY	ADDRESS	COUNTY	ORI	AGENCY	ADDRESS	COUNTY	ORI
STATE AND LOCAL AGENCIES				DAVID CITY PD	DAVID CITY	BUTLER	NB0120100
AINSWORTH PD	AINSWORTH	BROWN	NB0090100	*SHERIFF'S OFFICE	DAVID CITY	BUTLER	NB0120000
*SHERIFF'S OFFICE	AINSWORTH	BROWN	NB0090000	DECATUR PD	DECATUR	BURT	NB0110400
*STATE PATROL	AINSWORTH	N/A	NBNSPOA00	ELGIN PD	ELGIN	ANTELOPE	NB0020200
AIRPORT AUTHORITY POLICE	LINCOLN	LANCASTER	NB0550400	ELKHORN PD	ELKHORN	DOUGLAS	NB0280300
ALBION PD	ALBION	BOONE	NB0060100	FAIRBURY PD	FAIRBURY	JEFFERSON	NB0480100
*SHERIFF'S OFFICE	ALBION	BOONE	NB0060000	*SHERIFF'S OFFICE	FAIRBURY	JEFFERSON	NB0480000
ALLIANCE PD	ALLIANCE	BOX BUTTE	NB0070100	FALLS CITY PD	FALLS CITY	RICHARDSON	NB0740100
*SHERIFF'S OFFICE	ALLIANCE	BOX BUTTE	NB0070000	*SHERIFF'S OFFICE	FALLS CITY	RICHARDSON	NB0740000
ALMA PD	ALMA	HARLAN	NB0420100	FRANKLIN PD	FRANKLIN	FRANKLIN	NB0310100
*SHERIFF'S OFFICE	ALMA	HARLAN	NB0420000	*SHERIFF'S OFFICE	FRANKLIN	FRANKLIN	NB0310000
ARAPAHOE PD	ARAPAHOE	FURNAS	NB0330100	FREMONT PD	FREMONT	DODGE	NB0270100
ASHLAND PD	ASHLAND	SAUNDERS	NB0780200	*SHERIFF'S OFFICE	FREMONT	DODGE	NB0270000
ATKINSON PD	ATKINSON	HOLT	NB0450200	FRIEND PD	FRIEND	SALINE	NB0760300
AUBURN PD	AUBURN	NEMAHA	NB0640100	FULLERTON PD	FULLERTON	NANCE	NB0630100
*SHERIFF'S OFFICE	AUBURN	NEMAHA	NB0640000	*SHERIFF'S OFFICE	FULLERTON	NANCE	NB0630000
AURORA PD	AURORA	HAMILTON	NB0410100	GENEVA PD	GENEVA	FILLMORE	NB0300100
*SHERIFF'S OFFICE	AURORA	HAMILTON	NB0410000	*SHERIFF'S OFFICE	GENEVA	FILLMORE	NB0300000
BASSETT PD	BASSETT	ROCK	NB0750100	GENOA PD	GENOA	NANCE	NB0630200
*SHERIFF'S OFFICE	BASSETT	ROCK	NB0750000	GERING PD	GERING	SCOTTS BLUFF	NB0790200
BATTLE CREEK	BATTLE CREEK	MADISON	NB0600200	*SHERIFF'S OFFICE	GERING	SCOTTS BLUFF	NB0790000
BAYARD PD	BAYARD	MORRILL	NB0620100	GIBBON PD	GIBBON	BUFFALO	NB0100200
BEATRICE PD	BEATRICE	GAGE	NB0340100	GORDON PD	GORDON	SHERIDAN	NB0810100
*SHERIFF'S OFFICE	BEATRICE	GAGE	NB0340000	GOTHENBURG PD	GOTHENBURG	DAWSON	NB0240200
BEEMER PD	BEEMER	CUMING	NB0200300	GRAND ISLAND PD	GRAND ISLAND	HALL	NB0400100
BELLEVUE PD	BELLEVUE	SARPY	NB0770100	*PARKVIEW PD	GRAND ISLAND	HALL	NB0400200
BENKELMAN PD	BENKELMAN	DUNDY	NB0200100	*SHERIFF'S OFFICE	GRAND ISLAND	HALL	NB0400000
*MUNICIPALITY PD	BENKELMAN	DUNDY	NB0290200	*STATE PATROL	GRAND ISLAND	N/A	NBNSPOK00
*SHERIFF'S OFFICE	BENKELMAN	DUNDY	NB0290000	GRANT PD	GRANT	PERKINS	NB0680100
BENNINGTON PD	BENNINGTON	DOUGLAS	NB0280700	*SHERIFF'S OFFICE	GRANT	PERKINS	NB0680000
BLAIR PD	BLAIR	WASHINGTON	NB0890100	GRETNA PD	GRETNA	SARPY	NB0770300
*SHERIFF'S OFFICE	BLAIR	WASHINGTON	NB0890000	HARTINGTON PD	HARTINGTON	CEDAR	NB0140100
BLOOMFIELD PD	BLOOMFIELD	KNOX	NB0540200	*SHERIFF'S OFFICE	HARTINGTON	CEDAR	NB0140000
BOYS TOWN PD	BOYS TOWN	DOUGLAS	NB0280600	HARVARD PD	HARVARD	CLAY	NB0180100
BRIDGEPORT PD	BRIDGEPORT	MORRILL	NB0620200	HASTINGS PD	HASTINGS	ADAMS	NB0010100
*SHERIFF'S OFFICE	BRIDGEPORT	MORRILL	NB0620000	*SHERIFF'S OFFICE	HASTINGS	ADAMS	NB0010000
BROKEN BOW PD	BROKEN BOW	CUSTER	NB0210100	HEBRON PD	HEBRON	THAYER	NB0850100
*SHERIFF'S OFFICE	BROKEN BOW	CUSTER	NB0210000	*SHERIFF'S OFFICE	HEBRON	THAYER	NB0850000
BURWELL	BURWELL	GARFIELD	NB0360100	HOLDREGE PD	HOLDREGE	PHELPS	NB0690100
*SHERIFF'S OFFICE	BURWELL	GARFIELD	NB0360000	*STATE PATROL	HOLDREGE	N/A	NBNSPOP00
CAMBRIDGE PD	CAMBRIDGE	FURNAS	NB0330200	*SHERIFF'S OFFICE	HOLDREGE	PHELPS	NB0690000
CEDAR RAPIDS PD	CEDAR RAPIDS	BOONE	NB0060400	HUMBOLDT PD	HUMBOLDT	RICHARDSON	NB0740200
CENTRAL CITY PD	CENTRAL CITY	MERRICK	NB0610100	IMPERIAL PD	IMPERIAL	CHASE	NB0150100
*SHERIFF'S OFFICE	CENTRAL CITY	MERRICK	NB0610000	*SHERIFF'S OFFICE	IMPERIAL	CHASE	NB0150000
CHADRON PD	CHADRON	DAWES	NB0230100	KEARNEY PD	KEARNEY	BUFFALO	NB0100100
*SHERIFF'S OFFICE	CHADRON	DAWES	NB0230000	*SHERIFF'S OFFICE	KEARNEY	BUFFALO	NB0100000
CHAPPELL PD	CHAPPELL	DEUEL	NB0260100	KIMBALL PD	KIMBALL	KIMBALL	NB0530100
*SHERIFF'S OFFICE	CHAPPELL	DEUEL	NB0260000	*SHERIFF'S OFFICE	KIMBALL	KIMBALL	NB0530000
COLUMBUS PD	COLUMBUS	PLATTE	NB0710100	LA VISTA PD	OMAHA	SARPY	NB0770400
*SHERIFF'S OFFICE	COLUMBUS	PLATTE	NB0710000	LAUREL PD	LAUREL	CEDAR	NB0140300
COZAD PD	COZAD	DAWSON	NB0240100	LEXINGTON PD	LEXINGTON	DAWSON	NB0240300
CRAWFORD PD	CRAWFORD	DAWES	NB0230200	*SHERIFF'S OFFICE	LEXINGTON	DAWSON	NB0240000
CREIGHTON PD	CREIGHTON	KNOX	NB0540100	LINCOLN PD	LINCOLN	LANCASTER	NB0550100
CRETE PD	CRETE	SALINE	NB0760200	*AIRPORT AUTHORITY POLICE	LINCOLN	LANCASTER	NB0550400
CURTIS PD	CURTIS	FRONTIER	NB0320100	*NEBRASKA GAME AND PARKS HEADQUARTERS	LINCOLN	LANCASTER	NB0550600
DAKOTA CITY PD	DAKOTA CITY	DAKOTA	NB0220200				
*SHERIFF'S OFFICE	DAKOTA CITY	DAKOTA	NB0220000				

LAW ENFORCEMENT AGENCIES

NEBRASKA

AGENCY	ADDRESS	COUNTY	ORI	AGENCY	ADDRESS	COUNTY	ORI
*PARK AND RECREATION DEPT. PD	LINCOLN	LANCASTER	NB0550300	OXFORD PD	OXFORD	FURNAS	NB0330300
*SHERIFF'S OFFICE	LINCOLN	LANCASTER	NB0550000	PAPILLION PD	PAPILLION	SARPY	NB0770200
*UNIVERSITY OF NEBRASKA PD	LINCOLN	LANCASTER	NB0550500	*SHERIFF'S OFFICE	PAPILLION	SARPY	NB0770000
*STATE PATROL CRIMINAL IDENTIFICATION	LINCOLN	N/A	NBNSPO000	PARK AND RECREATION DEPT. PD	LINCOLN	LANCASTER	NB0550300
*STATE PATROL HEADQUARTERS	LINCOLN	N/A	NBNSPO000	PARKVIEW PD	GRAND ISLAND	HALL	NB0400200
LOUISVILLE PD	LOUISVILLE	CASS	NB0130300	PAWNEE CITY PD	PAWNEE CITY	PAWNEE	NB0670100
LOUP CITY PD	LOUP CITY	SHERMAN	NB0820100	*SHERIFF'S OFFICE	PAWNEE CITY	PAWNEE	NB0670000
*SHERIFF'S OFFICE	LOUP CITY	SHERMAN	NB0820000	PENDER PD	PENDER	THURSTON	NB0870100
LYMAN PD	LYMAN	SCOTTS BLUFF	NB0790400	*SHERIFF'S OFFICE	PENDER	THURSTON	NB0870000
LYNCH PD	LYNCH	BOYD	NB0080200	PERU PD	PERU	NEMAHA	NB0640200
LYONS PD	LYONS	BURT	NB0110100	PETERSBURG PD	PETERSBURG	BOONE	NB0660300
MADISON PD	MADISON	MADISON	NB0600300	PIERCE PD	PIERCE	PIERCE	NB0700100
*SHERIFF'S OFFICE	MADISON	MADISON	NB0600000	*SHERIFF'S OFFICE	PIERCE	PIERCE	NB0700000
MCCOOK PD	MCCOOK	RED WILLOW	NB0730100	PLAINVIEW PD	PLAINVIEW	PIERCE	NB0700200
*STATE PATROL	MCCOOK	N/A	NBNSPON00	PLATTSMOUTH PD	PLATTSMOUTH	CASS	NB0130100
*SHERIFF'S OFFICE	MCCOOK	RED WILLOW	NB0730000	*SHERIFF'S OFFICE	PLATTSMOUTH	CASS	NB0130000
MILFORD PD	MILFORD	SEWARD	NB0800200	RALSTON PD	RALSTON	DOUGLAS	NB0280400
MILLARD PD	MILLARD	DOUGLAS	NB0280100	RANDOLPH PD	RANDOLPH	CEDAR	NB0140200
MINDEN PD	MINDEN	KEARNEY	NB0500100	RAVENNA PD	RAVENNA	BUFFALO	NB0100300
*SHERIFF'S OFFICE	MINDEN	KEARNEY	NB0500000	RED CLOUD PD	RED CLOUD	WEBSTER	NB0910100
MITCHELL PD	MITCHELL	SCOTTS BLUFF	NB0790300	*SHERIFF'S OFFICE	RED CLOUD	WEBSTER	NB0910000
MUNICIPALITY PD	BENKELMAN	DUNDY	NB0290200	RUSHVILLE PD	RUSHVILLE	SHERIDAN	NB0810200
NEBRASKA CITY PD	NEBRASKA CITY	OTOE	NB0660100	*SHERIFF'S OFFICE	RUSHVILLE	SHERIDAN	NB0810000
*SHERIFF'S OFFICE	NEBRASKA CITY	OTOE	NB0660000	SCHUYLER PD	SCHUYLER	COLFAX	NB0190100
NEBRASKA GAME AND PARKS HEADQUARTERS	LINCOLN	LANCASTER	NB0550600	*SHERIFF'S OFFICE	SCHUYLER	COLFAX	NB0190000
NELIGH PD	NELIGH	ANTELOPE	NB0020100	SCOTTSBLUFF PD	SCOTTSBLUFF	SCOTTS BLUFF	NB0790100
*SHERIFF'S OFFICE	NELIGH	ANTELOPE	NB0020000	*STATE PATROL	SCOTTSBLUFF	N/A	NBNSPOW00
NEWMAN GROVE PD	NEWMAN GROVE	MADISON	NB0600500	SCRIBNER PD	SCRIBNER	DODGE	NB0270300
NORFOLK PD	NORFOLK	MADISON	NB0600100	SEWARD PD	SEWARD	SEWARD	NB0800100
*STATE PATROL	NORFOLK	N/A	NBNSPOS00	*SHERIFF'S OFFICE	SEWARD	SEWARD	NB0800000
NORTH BEND PD	NORTH BEND	DODGE	NB0270200	SHELTON PD	SHELTON	BUFFALO	NB0100400
NORTH PLATTE PD	NORTH PLATTE	LINCOLN	NB0560100	SHERIFF'S OFFICE	HASTINGS	ADAMS	NB0010000
*SHERIFF'S OFFICE	NORTH PLATTE	LINCOLN	NB0560000	SHERIFF'S OFFICE	NELIGH	ANTELOPE	NB0020000
*STATE PATROL	NORTH PLATTE	N/A	NBNSPOB00	SHERIFF'S OFFICE	ARTHUR	ARTHUR	NB0030000
O'NEILL PD	O'NEILL	HOLT	NB0450100	SHERIFF'S OFFICE	HARRISBURG	BANNER	NB0040000
*SHERIFF'S OFFICE	O'NEILL	HOLT	NB0450000	SHERIFF'S OFFICE	BREWSTER	BLAINE	NB0050000
OAKLAND PD	OAKLAND	BURT	NB0110200	SHERIFF'S OFFICE	ALBION	BOONE	NB0060000
OGALLALA PD	OGALLALA	KEITH	NB0510100	SHERIFF'S OFFICE	ALLIANCE	BOX BUTTE	NB0070000
*SHERIFF'S OFFICE	OGALLALA	KEITH	NB0510000	SHERIFF'S OFFICE	BUTTE	BOYD	NB0080000
OMAHA PD	OMAHA	DOUGLAS	NB0280200	SHERIFF'S OFFICE	AINS WORTH	BROWN	NB0090000
OMAHA TRIBAL PD	MACY	THURSTON	NB0870200	SHERIFF'S OFFICE	DAVID CITY	BUTLER	NB0120000
*SHERIFF'S OFFICE	OMAHA	DOUGLAS	NB0280000	SHERIFF'S OFFICE	KEARNEY	BUFFALO	NB0100000
*UNIVERSITY OF NEBRASKA CAMPUS SECURITY POLICE	OMAHA	DOUGLAS	NB0280900	SHERIFF'S OFFICE	TEKAMAH	BURT	NB0110000
*STATE PATROL	OMAHA	N/A	NBNSPOY00	SHERIFF'S OFFICE	PLATTSMOUTH	CASS	NB0130000
*LA VISTA PD	OMAHA	SARPY	NB0770400	SHERIFF'S OFFICE	HARTINGTON	CEDAR	NB0140000
ORD PD	ORD	VALLEY	NB0880100	SHERIFF'S OFFICE	IMPERIAL	CHASE	NB0150000
*SHERIFF'S OFFICE	ORD	VALLEY	NB0880000	SHERIFF'S OFFICE	SIDNEY	CHEYENNE	NB0170000
OSCEOLA PD	OSCEOLA	POLK	NB0720200	SHERIFF'S OFFICE	VALENTINE	CHEYENNE	NB0160000
*SHERIFF'S OFFICE	OSCEOLA	POLK	NB0720000	SHERIFF'S OFFICE	CLAY CENTER	CLAY	NB0180000
OSHKOSH	OSHKOSH	GARDEN	NB0350100	SHERIFF'S OFFICE	SCHUYLER	COLFAX	NB0190000
*SHERIFF'S OFFICE	OSHKOSH	GARDEN	NB0350000	SHERIFF'S OFFICE	BROKEN BOW	CUSTER	NB0210000
OSMOND PD	OSMOND	PIERCE	NB0700300	SHERIFF'S OFFICE	WEST POINT	CUMING	NB0200000
				SHERIFF'S OFFICE	CHADRON	DAWES	NB0230000
				SHERIFF'S OFFICE	DAKOTA CITY	DAKOTA	NB0220000
				SHERIFF'S OFFICE	LEXINGTON	DAWSON	NB0240000
				SHERIFF'S OFFICE	CHAPPELL	DEUEL	NB0250000

LAW ENFORCEMENT AGENCIES

NEBRASKA

AGENCY	ADDRESS	COUNTY	ORI	AGENCY	ADDRESS	COUNTY	ORI
SHERIFF'S OFFICE	PONCA	DIXON	NB0260000	SHERIFF'S OFFICE	HARRISON	SIOUX	NB0830000
SHERIFF'S OFFICE	FREMONT	DODGE	NB0270000	SHERIFF'S OFFICE	STANTON	STANTON	NB0840000
SHERIFF'S OFFICE	OMAHA	DOUGLAS	NB0280000	SHERIFF'S OFFICE	HEBRON	THAYER	NB0850000
SHERIFF'S OFFICE	BENKELMAN	DUNDY	NB0290000	SHERIFF'S OFFICE	PENDER	THURSTON	NB0870000
SHERIFF'S OFFICE	GENEVA	FILLMORE	NB0300000	SHERIFF'S OFFICE	THEDFORD	THOMAS	NB0860000
SHERIFF'S OFFICE	FRANKLIN	FRANKLIN	NB0310000	SHERIFF'S OFFICE	ORD	VALLEY	NB0880000
SHERIFF'S OFFICE	STOCKVILLE	FRONTIER	NB0320000	SHERIFF'S OFFICE	BLAIR	WASHINGTON	NB0890000
SHERIFF'S OFFICE	BEAVER CITY	FURNAS	NB0330000	SHERIFF'S OFFICE	WAYNE	WAYNE	NB0900000
SHERIFF'S OFFICE	BEATRICE	GAGE	NB0340000	SHERIFF'S OFFICE	RED CLOUD	WEBSTER	NB0910000
SHERIFF'S OFFICE	BURWELL	GARFIELD	NB0360000	SHERIFF'S OFFICE	BARTLETT	WHEELER	NB0920000
SHERIFF'S OFFICE	OSHKOSH	GARDEN	NB0350000	SHERIFF'S OFFICE	YORK	YORK	NB0930000
SHERIFF'S OFFICE	ELWOOD	GOSPER	NB0370000	SIDNEY PD	SIDNEY	CHEYENNE	NB0170100
SHERIFF'S OFFICE	GREELEY	GREELEY	NB0390000	*SHERIFF'S OFFICE	SIDNEY	CHEYENNE	NB0170000
SHERIFF'S OFFICE	HYANNIS	GRANT	NB0380000	*STATE PATROL	SIDNEY	N/A	NBNSP0R00
SHERIFF'S OFFICE	ALMA	HARLAN	NB0420000	SOUTH SIOUX CITY PD	SOUTH SIOUX CITY	DAKOTA	NB0220100
SHERIFF'S OFFICE	AURORA	HAMILTON	NB0410000	SPENCER PD	SPENCER	BOYD	NB0080100
SHERIFF'S OFFICE	GRAND ISLAND	HALL	NB0400000	ST. EDWARD PD	ST. EDWARD	BOONE	NB0060200
SHERIFF'S OFFICE	HAYES CENTER	HAYES	NB0430000	ST. PAUL PD	ST. PAUL	HOWARD	NB0470100
SHERIFF'S OFFICE	TRENTON	HITCHCOCK	NB0440000	*SHERIFF'S OFFICE	ST. PAUL	HOWARD	NB0470000
SHERIFF'S OFFICE	MULLEN	HOOKER	NB0460000	STANTON PD	STANTON	STANTON	NB0840100
SHERIFF'S OFFICE	O'NEILL	HOLT	NB0450000	*SHERIFF'S OFFICE	STANTON	STANTON	NB0840000
SHERIFF'S OFFICE	ST. PAUL	HOWARD	NB0470000	STATE PATROL	AINSWORTH	N/A	NBNSPOA00
SHERIFF'S OFFICE	FAIRBURY	JEFFERSON	NB0480000	STATE PATROL	GRAND ISLAND	N/A	NBNSP0K00
SHERIFF'S OFFICE	TECUMSEH	JOHNSON	NB0490000	STATE PATROL	HOLDREGE	N/A	NBNSP0P00
SHERIFF'S OFFICE	MINDEN	KEARNEY	NB0500000	STATE PATROL CRIMINAL IDENTIFICATION	LINCOLN	N/A	NBNSP0O00
SHERIFF'S OFFICE	OGALLALA	KEITH	NB0510000	STATE PATROL HEADQUARTERS	LINCOLN	N/A	NBNSP0D00
SHERIFF'S OFFICE	SPRINGVIEW	KEYA PAHA	NB0520000	STATE PATROL	MCCOOK	N/A	NBNSPON00
SHERIFF'S OFFICE	KIMBALL	KIMBALL	NB0530000	STATE PATROL	NORTH PLATTE	N/A	NBNSPOB00
SHERIFF'S OFFICE	CENTER	KNOX	NB0540000	STATE PATROL	NORFOLK	N/A	NBNSPOS00
SHERIFF'S OFFICE	LINCOLN	LANCASTER	NB0550000	STATE PATROL	OMAHA	N/A	NBNSPOY00
SHERIFF'S OFFICE	NORTH PLATTE	LINCOLN	NB0560000	STATE PATROL	SCOTTSBUFF	N/A	NBNSPOW00
SHERIFF'S OFFICE	STAPLETON	LOGAN	NB0570000	STATE PATROL	SIDNEY	N/A	NBNSPOR00
SHERIFF'S OFFICE	TAYLOR	LOUP	NB0580000	STROMSBURG PD	STROMSBURG	POLK	NB0720100
SHERIFF'S OFFICE	MADISON	MADISON	NB0600000	STUART PD	STUART	HOLT	NB0450300
SHERIFF'S OFFICE	TRYON	MC PHERSON	NB0590000	SUPERIOR PD	SUPERIOR	NUCKOLLS	NB0650100
SHERIFF'S OFFICE	CENTRAL CITY	MERRICK	NB0610000	SUTTON PD	SUTTON	CLAY	NB0180200
SHERIFF'S OFFICE	BRIDGEPORT	MORRILL	NB0620000	SYRACUSE PD	SYRACUSE	OTOE	NB0660200
SHERIFF'S OFFICE	FULLEPTON	NANCE	NB0630000	TECUMSEH PD	TECUMSEH	JOHNSON	NB0490100
SHERIFF'S OFFICE	AUBURN	NEMAHA	NB0640000	*SHERIFF'S OFFICE	TECUMSEH	JOHNSON	NB0490000
SHERIFF'S OFFICE	NELSON	NUCKOLLS	NB0650000	TEKAMAH PD	TEKAMAH	BURT	NB0110300
SHERIFF'S OFFICE	NEBRASKA CITY	OTOE	NB0660000	*SHERIFF'S OFFICE	TEKAMAH	BURT	NB0110000
SHERIFF'S OFFICE	PAWNEE CITY	PAWNEE	NB0670000	TILDEN PD	TILDEN	MADISON	NB0600400
SHERIFF'S OFFICE	GRANT	PERKINS	NB0680000	UNIVERSITY OF NEBRASKA CAMPUS SECURITY POLICE	OMAHA	DOUGLAS	NB0280900
SHERIFF'S OFFICE	HOLDREGE	PHELPS	NB0690000	UNIVERSITY OF NEBRASKA PD	LINCOLN	LANCASTER	NB0550500
SHERIFF'S OFFICE	PIERCE	PIERCE	NB0700000	VALENTINE PD	VALENTINE	CHERRY	NB0160100
SHERIFF'S OFFICE	COLUMBUS	PLATTE	NB0710000	*SHERIFF'S OFFICE	VALENTINE	CHERRY	NB0160000
SHERIFF'S OFFICE	OSCEOLA	POLK	NB0720000	VALLEY PD	VALLEY	DOUGLAS	NB0280500
SHERIFF'S OFFICE	MCCOOK	RED WILLOW	NB0730000	WAHOO PD	WAHOO	SAUNDERS	NB0780100
SHERIFF'S OFFICE	FALLS CITY	RICHARDSON	NB0740000	*SHERIFF'S OFFICE	WAHOO	SAUNDERS	NB0780000
SHERIFF'S OFFICE	BASSETT	ROCK	NB0750000	WAKEFIELD PD	WAKEFIELD	DIXON	NB0280100
SHERIFF'S OFFICE	PAPILLION	SARPY	NB0770000	WATERLOO PD	WATERLOO	DOUGLAS	NB0280800
SHERIFF'S OFFICE	WAHOO	SAUNDERS	NB0780000	WAUNETA PD	WAUNETA	CHASE	NB0150200
SHERIFF'S OFFICE	WILBER	SALINE	NB0760000	WAUSA PD	WAUSA	KNOX	NB0540300
SHERIFF'S OFFICE	GERING	SCOTT'S BLUFF	NB0790000	WAVERLY PD	WAVERLY	LANCASTER	NB0550200
SHERIFF'S OFFICE	SEWARD	SEWARD	NB0800000	WAYNE PD	WAYNE	WAYNE	NB0900100
SHERIFF'S OFFICE	LOUP CITY	SHERMAN	NB0820000				
SHERIFF'S OFFICE	RUSHVILLE	SHERIDAN	NB0810000				

LAW ENFORCEMENT AGENCIES

NEBRASKA

AGENCY	ADDRESS	COUNTY	ORI	AGENCY	ADDRESS	COUNTY	ORI
*SHERIFF'S OFFICE	WAYNE	WAYNE	NB0900000	DRUG ENFORCEMENT ADMINISTRATION	OMAHA	N/A	NBDEA0100
WEeping WATER PD	WEeping WATER	CASS	NB0130200	FBI	OMAHA	N/A	NBFB10M00
WEST POINT PD	WEST POINT	CUMING	NB0200100	HOMESTEAD NATIONAL MONUME	BEATRICE	N/A	NBD100200
*SHERIFF'S OFFICE	WEST POINT	CUMING	NB0200000	IMMIGRATION AND NATURALIZATION SERVICE	OMAHA	N/A	NBINSOM00
WILBER PD	WILBER	SALINE	NB0760100	INTERNAL REVENUE SERVICE INTELLIGENCE DIVISION	OMAHA	N/A	NBIRS4700
*SHERIFF'S OFFICE	WILBER	SALINE	NB0760000	OFFUTT USAF BASE	OMAHA	N/A	NBAF00100
WINNEBAGO PD	WINNEBAGO	THURSTON	NB0870300	OSI, OFFUTT AFB	OMAHA	N/A	NBOSI1300
WINNEBAGO TRIBAL PD	WINNEBAGO	THURSTON	NB0870400	SCOTT'S BLUFF AND AGATE FOBEDS NATIONAL MONUMENTS	GERING	N/A	NBD100100
WISNER PD	WISNER	CUMING	NB0200200				
WOOD RIVER PD	WOOD RIVER	HALL	NB0400300				
WYMORE PD	WYMORE	GAGE	NB0340200				
YORK PD	YORK	YORK	NB0930100				
*SHERIFF'S OFFICE	YORK	YORK	NB0930000				
FEDERAL AGENCIES							
BUREAU OF ALCOHOL, TOBACCO AND FIREARMS	OMAHA	N/A	NBATF0200	SIoux ARMY DEPOT	SIDNEY	N/A	NBUSA0100
BUREAU OF NARCOTICS AND DANGEROUS DRUGS	OMAHA	N/A	NBBNDOM00	U. S. CUSTOMS SERVICE INSPECTION AND CONTROL	OMAHA	N/A	NBUSC0100
CORNHUSKER ARMY AMMO PLANT	GRAND ISLAND	N/A	NBUSA0000	U. S. SECRET SERVICE	OMAHA	N/A	NBSS21100
				UNITED STATES MARSHAL	OMAHA	N/A	NBUSM0100

LAW ENFORCEMENT AGENCIES

NEVADA

AGENCY	ADDRESS	COUNTY	ORI	AGENCY	ADDRESS	COUNTY	ORI
STATE AND LOCAL AGENCIES				NEVADA TAXICAB AUTHORITY	LAS VEGAS	CLARK	NV0020700
BOULDER CITY PD	BOULDER CITY PD	CLARK	NV0020400	NORTH LAS VEGAS PD	NORTH LAS VEGAS	CLARK	NV0020200
CALIENTE PD	CALIENTE	LINCOLN	NV0090100	RENO PD	RENO	WASHOE	NV0160100
CARLIN PD	CARLIN	ELKO	NV0040200	*NEVADA DEPARTMENT OF LAW ENFORCEMENT ASSISTANC	RENO	WASHOE	NV0160500
CARSON CITY PD	CARSON CITY	IND. CITY (WAS ORMSBY CO	NV0130100	*NEVADA HIGHWAY PATROL	RENO	WASHOE	NV0160400
*DIVISION OF INVESTIGATION AND	CARSON CITY	CITY	NV0131100	*NEVADA DEPARTMENT OF MOTOR VEHICLES	RENO	WASHOE	NV0160600
*NEVADA HIGHWAY PATROL	CARSON CITY	CITY	NV0139900	*SHERIFF'S OFFICE	RENO	WASHOE	NV0160000
*NEVADA DEPARTMENT OF MOTOR VEHICLES,	CARSON CITY	IND. CITY (WAS ORMSBY CO	NV0130400	*UNIVERSITY OF NEVADA PD	RENO	WASHOE	NV0160300
*NEVADA STATE PAROLE AND PROBATION DEPARTMENT	CARSON CITY	IND. CITY (WAS ORMSBY CO	NV0130200	SHERIFF'S OFFICE	FALLON	CHURCHILL	NV0010000
*NEVADA DEPARTMENT OF LAW ENFORCEMENT ASSISTANCE,	CARSON CITY	IND. CITY (WAS ORMSBY CO	NV0131000	SHERIFF'S OFFICE	LAS VEGAS	CLARK	NV0020000
*NEVADA STATE PRISON	CARSON CITY	IND. CITY (WAS ORMSBY CO	NV0130300	SHERIFF'S OFFICE	MINDEN	DOUGLAS	NV0030000
*SHERIFF'S OFFICE	CARSON CITY	IND. CITY (WAS ORMSBY CO	NV0130000	SHERIFF'S OFFICE	ZEPHYR COVE	DOUGLAS	NV0030A00
DIVISION OF INVESTIGATION AND	CARSON CITY	CITY	NV0131100	SHERIFF'S OFFICE	ELKO	ELKO	NV0040000
ELKO PD	ELKO	ELKO	NV0040100	SHERIFF'S OFFICE	GOLDFIELD	ESMERALDA	NV0050000
*NEVADA HIGHWAY PATROL	ELKO	ELKO	NV0049900	SHERIFF'S OFFICE	EUREKA	EUREKA	NV0060000
*SHERIFF'S OFFICE	ELKO	ELKO	NV0040000	SHERIFF'S OFFICE	WINNEMUCCA	HUMBOLDT	NV0070000
ELY PD	ELY	WHITE PINE	NV0170100	SHERIFF'S OFFICE	CARSON CITY	IND. CITY (WAS ORMSBY CO	NV0130000
*SHERIFF'S OFFICE	ELY	WHITE PINE	NV0170000	SHERIFF'S OFFICE	AUSTIN	LANDER	NV0080000
FALLON PD	FALLON	CHURCHILL	NV0010100	SHERIFF'S OFFICE	BATTLE MOUNTAIN	LANDER	NV0080A00
*SHERIFF'S OFFICE	FALLON	CHURCHILL	NV0010000	SHERIFF'S OFFICE	PIOCHE	LINCOLN	NV0090000
HENDERSON PD	HENDERSON	CLARK	NV0020300	SHERIFF'S OFFICE	YERINGTON	LYON	NV0100000
LAS VEGAS METROPOLITAN PD	LAS VEGAS	CLARK	NV0020100	SHERIFF'S OFFICE	HAWTHORNE	MINERAL	NV0110000
*NEVADA HIGHWAY PATROL	LAS VEGAS	CLARK	NV0029900	SHERIFF'S OFFICE	TONOPAH	NYE	NV0120000
*NEVADA DEPARTMENT OF MOTOR VEHICLES,	LAS VEGAS	CLARK	NV0020500	SHERIFF'S OFFICE	LOVELOCK	PERISHING	NV0140000
*NEVADA TAXICAB AUTHORITY	LAS VEGAS	CLARK	NV0020700	SHERIFF'S OFFICE	VIRGINIA CITY	STOREY	NV0150000
*NEVADA DEPARTMENT OF LAW ENFORCEMENT ASSISTANC	LAS VEGAS	CLARK	NV0020600	SHERIFF'S OFFICE	RENO	WASHOE	NV0160000
*SHERIFF'S OFFICE	LAS VEGAS	CLARK	NV0020000	SHERIFF'S OFFICE	ELY	WHITE PINE	NV0170000
LOVELOCK PD	LOVELOCK	PERISHING	NV0140100	SPARKS PD	SPARKS	WASHOE	NV0160200
*SHERIFF'S OFFICE	LOVELOCK	PERISHING	NV0140000	TONOPAH PD	TONOPAH	NYE	NV0120100
NEVADA DEPARTMENT OF LAW ENFORCEMENT ASSISTANCE,	CARSON CITY	IND. CITY (WAS ORMSBY CO	NV0131000	*SHERIFF'S OFFICE	TONOPAH	NYE	NV0120000
NEVADA DEPARTMENT OF LAW ENFORCEMENT ASSISTANC	LAS VEGAS	CLARK	NV0020600	UNIVERSITY OF NEVADA PD	RENO	WASHOE	NV0160300
NEVADA DEPARTMENT OF LAW ENFORCEMENT ASSISTANC	RENO	WASHOE	NV0160500	WELLS PD	WELLS	ELKO	NV0040300
NEVADA DEPARTMENT OF MOTOR VEHICLES,	LAS VEGAS	CLARK	NV0020500	WINNEMUCCA PD	WINNEMUCCA	HUMBOLDT	NV0070100
NEVADA DEPARTMENT OF MOTOR VEHICLES,	CARSON CITY	IND. CITY (WAS ORMSBY CO	NV0130400	*SHERIFF'S OFFICE	WINNEMUCCA	HUMBOLDT	NV0070000
NEVADA DEPARTMENT OF MOTOR VEHICLES	RENO	WASHOE	NV0160600	YERINGTON PD	YERINGTON	LYON	NV0100100
NEVADA HIGHWAY PATROL	CARSON CITY	CITY	NV0139900	*SHERIFF'S OFFICE	YERINGTON	LYON	NV0100000
NEVADA HIGHWAY PATROL	LAS VEGAS	CLARK	NV0029900	FEDERAL AGENCIES			
NEVADA HIGHWAY PATROL	ELKO	ELKO	NV0049900	BUREAU OF ALCOHOL, TOBACCO AND FIREARMS	LAS VEGAS	N/A	NVATF0200
NEVADA HIGHWAY PATROL	RENO	WASHOE	NV0160400	BUREAU OF ALCOHOL, TOBACCO AND FIREARMS	RENO	N/A	NVATF0300
NEVADA STATE PAROLE AND PROBATION DEPARTMENT	CARSON CITY	IND. CITY (WAS ORMSBY CO	NV0130200	BUREAU OF CUSTOMS CUSTOMS AGENCY SERVICE	LAS VEGAS	N/A	NVCASLV00
NEVADA STATE PRISON	CARSON CITY	IND. CITY (WAS ORMSBY CO	NV0130300	BUREAU OF INDIAN AFFAIRS NEVADA AGENCY	STEWART	N/A	NVDI05000
				BUREAU OF NARCOTICS AND DANGEROUS DRUGS	LAS VEGAS	N/A	NVBNDLV00
				DESERT ROCK CAMP	INDIAN SPRINGS	N/A	NVUSA0000
				DRUG ENFORCEMENT ADMINISTRATION	RENO	N/A	NVDEA0200
				DRUG ENFORCEMENT ADMINISTRATION	LAS VEGAS	N/A	NVDEA0100
				FBI	LAS VEGAS	N/A	NVFBILV00
				IMMIGRATION AND NATURALIZATION SERVICE	RENO	N/A	NVINSRE00

LAW ENFORCEMENT AGENCIES

NEVADA

AGENCY	ADDRESS	COUNTY	ORI	AGENCY	ADDRESS	COUNTY	ORI
INTERNAL REVENUE SERVICE INTELLIGENCE DIVISION	RENO	N/A	NVIRS8800	LEHMAN CAVES NATIONAL MONUMENT	BAKER	N/A	NVDI00200
LAKE MEAD NATIONAL RECREATION AREA	BOULDER CITY	N/A	NVDI00100	SECURITY POLICE	NELLIS AIR FORCE BASE	N/A	NVAF00100
LAS VEGAS	LAS VEGAS	N/A	NVSS41700	U. S. SECRET SERVICE	RENO	N/A	NVSS42100
				UNITED STATES MARSHAL	LAS VEGAS	N/A	NVUSM0100

LAW ENFORCEMENT AGENCIES

NEW HAMPSHIRE

AGENCY	ADDRESS	COUNTY	ORI	AGENCY	ADDRESS	COUNTY	ORI
STATE AND LOCAL AGENCIES				CONCORD PD	CONCORD	MERRIMACK	NH0071600
ACWORTH PD	ACWORTH	SULLIVAN	NH0100200	*SHERIFF'S OFFICE	CONCORD	MERRIMACK	NH0070000
ALBANY PD	ALBANY	CARROLL	NH0020200	*MOTOR VEHICLE DEPARTMENT	CONCORD	N/A	NHMVD0000
ALEXANDRIA PD	ALEXANDRIA	GRAFTON	NH0050200	*NEW HAMPSHIRE STATE POLICE HEADQUARTERS	CONCORD	N/A	NHNSP0000
ALLENSTOWN PD	ALLENSTOWN	MERRIMACK	NH0070200	*NEW HAMPSHIRE DIV OF SAFETY SERVICES	CONCORD	N/A	NH0075400
ALSTEAD PD	ALSTEAD	CHESHIRE	NH0030200	*STATE POLICE CRIMINAL INTELLIGENCE AND	CONCORD	N/A	NHNSP0900
ALTON PD	ALTON	BELKNAP	NH0010200	*STATE POLICE BUREAU OF CRIMINAL	CONCORD	N/A	NHNSP0800
AMHERST PD	AMHERST	HILLSBORO	NH0060200	CONWAY PD	CONWAY	CARROLL	NH0021000
ANDOVER PD	ANDOVER	MERRIMACK	NH0070400	CORNISH PD	CORNISH FLAT	SULLIVAN	NH0103000
ANTRIM PD	ANTRIM	HILLSBORO	NH0060400	CRAWFORDS PURCHASE PD	CRAWFORDS PURCHASE	COOS	NH0042000
ASHLAND PD	ASHLAND	GRAFTON	NH0050400	CROYDEN PD	CROYDEN	SULLIVAN	NH0100800
ATKINSON PD	ATKINSON	ROCKINGHAM	NH0080200	DALTON PD	DALTON	COOS	NH0042200
AUBURN PD	AUBURN	ROCKINGHAM	NH0080400	DANBURY PD	DANBURY	MERRIMACK	NH0071800
BARNSTEAD PD	BARNSTEAD	BELKNAP	NH0010400	DANVILLE PD	DANVILLE	ROCKINGHAM	NH0081200
BARRINGTON PD	BARRINGTON	STRAFFORD	NH0090200	DEERFIELD PD	DEERFIELD	ROCKINGHAM	NH0081400
BARTLETT PD	BARTLETT	CARROLL	NH0020400	DEERING PD	DEERING	HILLSBORO	NH0061200
BATH PD	BATH	GRAFTON	NH0050600	DERRY PD	DERRY	ROCKINGHAM	NH0081600
BEANS GRANT PD	BEANS GRANT	COOS	NH0040200	DIXVILLE PD	DIXVILLE	COOS	NH0042400
BEANS PURCHASE PD	BEANS PURCHASE	COOS	NH0040400	DORCHESTER PD	DORCHESTER	GRAFTON	NH0052000
BEDFORD PD	BEDFORD	HILLSBORO	NH0060600	DOVER PD	DOVER	STRAFFORD	NH0090400
*STATE POLICE	BEDFORD	N/A	NHNSP0200	*SHERIFF'S OFFICE	DOVER	STRAFFORD	NH0090000
BELMONT PD	BELMONT	BELKNAP	NH0010600	DUBLIN PD	DUBLIN	CHESHIRE	NH0030600
BENNINGTON PD	BENNINGTON	HILLSBORO	NH0060800	DUMMER PD	DUMMER	COOS	NH0042600
BENTON PD	BENTON	GRAFTON	NH0050800	DUNBARTON PD	DUNBARTON	MERRIMACK	NH0072000
BERLIN PD	BERLIN	COOS	NH0040600	DURHAM PD	DURHAM	STRAFFORD	NH0090600
*SHERIFF'S OFFICE	BERLIN	COOS	NH0040000	EAST KINGSTON PD	EAST KINGSTON	ROCKINGHAM	NH0081800
BETHLEHEM PD	BETHLEHEM	GRAFTON	NH0051000	EASTON PD	EASTON	GRAFTON	NH0052200
BOSCAWEN PD	BOSCAWEN	MERRIMACK	NH0070600	EATON PD	EATON	CARROLL	NH0021200
BOW PD	BOW	MERRIMACK	NH0070800	EFFINGHAM PD	EFFINGHAM	CARROLL	NH0021400
*STATE POLICE TURNPIKE PATROL	BOW	N/A	NHNSP0700	ELLSWORTH PD	ELLSWORTH	GRAFTON	NH0052400
*STATE POLICE TROOP I	BOW	N/A	NHNSP1000	ENFIELD PD	ENFIELD	GRAFTON	NH0052600
*STATE POLICE	BOW	N/A	NHNSP0400	EPPING PD	EPPING	ROCKINGHAM	NH0052000
BRADFORD PD	BRADFORD	MERRIMACK	NH0071000	EPSOM PD	EPSOM	MERRIMACK	NH0072200
BRENTWOOD PD	BRENTWOOD	ROCKINGHAM	NH0080600	ERROL PD	ERROL	COOS	NH0042800
BRIDGEWATER PD	BRIDGEWATER	GRAFTON	NH0051200	EXETER PD	EXETER	ROCKINGHAM	NH0082200
BRISTOL PD	BRISTOL	GRAFTON	NH0051400	*SHERIFF'S OFFICE	EXETER	ROCKINGHAM	NH0080000
BROOKFIELD PD	BROOKFIELD	CARROLL	NH0020600	FARMINGTON PD	FARMINGTON	STRAFFORD	NH0090800
BROOKLINE PD	BROOKLINE	HILLSBORO	NH0061000	FITZWILLIAM PD	FITZWILLIAM	CHESHIRE	NH0030800
CAMBRIDGE PD	CAMBRIDGE	COOS	NH0040800	FRANCASTOWN PD	FRANCASTOWN	HILLSBORO	NH0061400
CAMPTON PD	CAMPTON	GRAFTON	NH0051600	FRANCONIA PD	FRANCONIA	GRAFTON	NH0052800
CANAAN PD	CANAAN	GRAFTON	NH0051800	FRANKLIN PD	FRANKLIN	MERRIMACK	NH0072400
CANDIA PD	CANDIA	ROCKINGHAM	NH0080800	FREEDOM PD	FREEDOM	CARROLL	NH0021600
CANTERBURY PD	CANTERBURY	MERRIMACK	NH0071200	FREMONT PD	FREMONT	ROCKINGHAM	NH0082400
CARROLL PD	CARROLL	COOS	NH0041000	GILFORD PD	GILFORD	BELKNAP	NH0011000
CENTER HARBOR PD	CENTER HARBOR	BELKNAP	NH0010800	GILMANTON PD	GILMANTON	BELKNAP	NH0011200
CHANDLERS PURCHASE PD	CHANDLERS PURCHASE	COOS	NH0041200	GILSUM PD	GILSUM	CHESHIRE	NH0031000
CHARLESTOWN PD	CHARLESTOWN	SULLIVAN	NH0100400	GOFFSTOWN PD	GOFFSTOWN	HILLSBORO	NH0061600
CHATHAM PD	CHATHAM	CARROLL	NH0020800	GORHAM PD	GORHAM	COOS	NH0043000
CHESTER PD	CHESTER	ROCKINGHAM	NH0081000	GOSHEN PD	GOSHEN	SULLIVAN	NH0101000
CHESTERFIELD PD	CHESTERFIELD	CHESHIRE	NH0030400	GRAFTON PD	GRAFTON	GRAFTON	NH0053000
CHICHESTER PD	CHICHESTER	MERRIMACK	NH0071400	GRANTHAM PD	GRANTHAM	SULLIVAN	NH0101200
CLAREMONT PD	CLAREMONT	SULLIVAN	NH0100600	GREENFIELD PD	GREENFIELD	HILLSBORO	NH0061800
*SHERIFF'S OFFICE	CLAREMONT	SULLIVAN	NH0100000	GREENLAND PD	GREENLAND	ROCKINGHAM	NH0082600
CLARKSVILLE PD	CLARKSVILLE	COOS	NH0041400				
COLEBROOK PD	COLEBROOK	COOS	NH0041600				
COLUMBIA PD	COLUMBIA	COOS	NH0041800				

LAW ENFORCEMENT AGENCIES

NEW HAMPSHIRE

AGENCY	ADDRESS	COUNTY	ORI	AGENCY	ADDRESS	COUNTY	ORI
GREENS GRANT PD	GREENS GRANT	COOS	NH0043200	MEREDITH PD	MEREDITH	BELKNAP	NH0011600
GREENVILLE PD	GREENVILLE	HILLSBORO	NH0062000	MERRIMACK PD	MERRIMACK	HILLSBORO	NH0064000
GROTON PD	GROTON	GRAFTON	NH0053200	MIDDLETON PD	MIDDLETON	STRAFFORD	NH0091400
HAMPSTEAD PD	HAMPSTEAD	ROCKINGHAM	NH0082800	MILAN PD	MILAN	COOS	NH0044400
HAMPTON FALLS PD	HAMPTON FALLS	ROCKINGHAM	NH0083200	MILFORD PD	MILFORD	HILLSBORO	NH0064200
HAMPTON PD	HAMPTON	ROCKINGHAM	NH0083000	MILLSFIELD PD	MILLSFIELD	COOS	NH0044600
HANCOCK PD	HANCOCK	HILLSBORO	NH0062200	MILTON PD	MILTON	STRAFFORD	NH0091600
HANOVER PD	HANOVER	GRAFTON	NH0053400	MONROE PD	MONROE	GRAFTON	NH0055800
HARRISVILLE PD	HARRISVILLE	CHESHIRE	NH0031200	MONT VERNON PD	MONT VERNON	HILLSBORO	NH0064400
HARTS LOCATION PD	HARTS LOCATION	CARROLL	NH0021800	MOTOR VEHICLE DEPARTMENT	CONCORD	N/A	NHMVD0000
HAVERHILL PD	HAVERHILL	GRAFTON	NH0053600	MOULTONBORO PD	MOULTONBORO	CARROLL	NH0022400
HEBRON PD	HEBRON	GRAFTON	NH0054000	*STATE POLICE	MOULTONBORO	N/A	NHNSP0500
HENNIKER PD	HENNIKER	MERRIMACK	NH0072600	NASHUA PD	NASHUA	HILLSBORO	NH0064600
HILL PD	HILL	MERRIMACK	NH0072800	NELSON PD	NELSON	CHESHIRE	NH0032400
HILLSBORO PD	HILLSBORO	HILLSBORO	NH0062400	NEW BOSTON PD	NEW BOSTON	HILLSBORO	NH0064800
HINSDALE PD	HINSDALE	CHESHIRE	NH0031400	NEW DURHAM PD	NEW DURHAM	STRAFFORD	NH0091800
HOLDERNESS PD	HOLDERNESS	GRAFTON	NH0053800	NEW HAMPSHIRE DIV OF SAFETY SERVICES	CONCORD	N/A	NH0075400
HOLLIS PD	HOLLIS	HILLSBORO	NH0062600	NEW HAMPSHIRE STATE POLICE HEADQUARTERS	CONCORD	N/A	NHNSP0000
HOOKSETT PD	HOOKSETT	MERRIMACK	NH0073000	NEW HAMPTON PD	NEW HAMPTON	BELKNAP	NH0011800
HOPKINTON PD	HOPKINTON	MERRIMACK	NH0073200	NEW IPSWICH PD	NEW IPSWICH	HILLSBORO	NH0065000
HUDSON PD	HUDSON	HILLSBORO	NH0062800	NEW LONDON PD	NEW LONDON	MERRIMACK	NH0073800
JACKSON PD	JACKSON	CARROLL	NH0022000	NEWBURY PD	NEWBURY	MERRIMACK	NH0073600
JAFFREY PD	JAFFREY	CHESHIRE	NH0031600	NEWCASTLE PD	NEWCASTLE	ROCKINGHAM	NH0084000
JEFFERSON PD	JEFFERSON	COOS	NH0043400	NEWFIELDS PD	NEWFIELDS	ROCKINGHAM	NH0084200
KEENE PD	KEENE	CHESHIRE	NH0031800	NEWINGTON PD	NEWINGTON	ROCKINGHAM	NH0084400
*SHERIFF'S OFFICE	KEENE	CHESHIRE	NH0030000	NEWMARKET PD	NEWMARKET	ROCKINGHAM	NH0084600
*STATE POLICE	KEENE	N/A	NHNSP0300	NEWPORT PD	NEWPORT	SULLIVAN	NH0101800
KENSINGTON PD	KENSINGTON	ROCKINGHAM	NH0083400	NEWTON PD	NEWTON	ROCKINGHAM	NH0084800
KILKENNEY PD	KILKENNEY	COOS	NH0043600	NORTH HAMPTON PD	NORTH HAMPTON	ROCKINGHAM	NH0085000
KINGSTON PD	KINGSTON	ROCKINGHAM	NH0083600	NORTHFIELD PD	TILTON	MERRIMACK	NH0074000
LACONIA PD	LACONIA	BELKNAP	NH0011400	NORTHUMBERLAND PD	NORTHUMBERLAND	COOS	NH0044800
*SHERIFF'S OFFICE	LACONIA	BELKNAP	NH0010000	NORTHWOOD PD	NORTHWOOD	ROCKINGHAM	NH0085200
LANCASTER PD	LANCASTER	COOS	NH0043800	NOTTINGHAM PD	NOTTINGHAM	ROCKINGHAM	NH0085400
LANDAFF PD	LANDAFF	GRAFTON	NH0054200	ORANGE PD	ORANGE	GRAFTON	NH0056000
LANGDON PD	LANGDON	SULLIVAN	NH0101400	ORFORD PD	ORFORD	GRAFTON	NH0056200
LEBANON PD	LEBANON	GRAFTON	NH0054400	OSSIPEE PD	OSSIPEE	CARROLL	NH0022600
LEE PD	LEE	STRAFFORD	NH0091000	*SHERIFF'S OFFICE	OSSIPEE	CARROLL	NH0020000
LEMPSTER PD	LEMPSTER	SULLIVAN	NH0101600	PELHAM PD	PELHAM	HILLSBORO	NH0065200
LINCOLN PD	LINCOLN	GRAFTON	NH0054600	PEMBROKE PD	PEMBROKE	MERRIMACK	NH0074200
LISBON PD	LISBON	GRAFTON	NH0054800	PETERBOROUGH PD	PETERBOROUGH	HILLSBORO	NH0065400
LITCHFIELD PD	LITCHFIELD	HILLSBORO	NH0063000	PIERMONT PD	PIERMONT	GRAFTON	NH0056400
LITTLETON PD	LITTLETON	GRAFTON	NH0055000	PIMKHAM'S GRANT PD	PIMKHAM'S GRANT	COOS	NH0045000
LIVERMORE PD	LIVERMORE	GRAFTON	NH0055200	PITTSBURG PD	PITTSBURG	COOS	NH0045200
LONDON DERRY PD	LONDON DERRY	ROCKINGHAM	NH0083800	PITTSFIELD PD	PITTSFIELD	MERRIMACK	NH0074400
LOUDON PD	LOUDON	MERRIMACK	NH0073400	PLAINFIELD PD	PLAINFIELD	SULLIVAN	NH0102000
LOW & BURBANK GRANT PD	LOW & BURBANK	COOS	NH0044000	PLAISTOW PD	PLAISTOW	ROCKINGHAM	NH0085600
LYMAN PD	LYMAN	GRAFTON	NH0055400	PLYMOUTH PD	PLYMOUTH	GRAFTON	NH0056600
LYME PD	LYME	GRAFTON	NH0055600	PORTSMOUTH PD	PORTSMOUTH	ROCKINGHAM	NH0085800
LYNDEBORO PD	LYNDEBORO	HILLSBORO	NH0063200	RANDOLPH PD	RANDOLPH	COOS	NH0045400
MADBURY PD	MADBURY	STRAFFORD	NH0091200	RAYMOND PD	RAYMOND	ROCKINGHAM	NH0086000
MADISON PD	MADISON	CARROLL	NH0022200	RICHMOND PD	RICHMOND	CHESHIRE	NH0032600
MANCHESTER PD	MANCHESTER	HILLSBORO	NH0083400	RINDGE PD	RINDGE	CHESHIRE	NH0032800
*SHERIFF'S OFFICE	MANCHESTER	HILLSBORO	NH0060000	ROCHESTER PD	ROCHESTER	STRAFFORD	NH0092000
MARLBOROUGH PD	MARLBOROUGH	CHESHIRE	NH0032000	ROLLINSFORD PD	ROLLINSFORD	STRAFFORD	NH0092200
MARLOW PD	MARLOW	CHESHIRE	NH0032200	ROXBURY PD	ROXBURY	CHESHIRE	NH0033000
MARTINS LOCATION PD	MARTINS LOCATION	COOS	NH0044200				
MASON PD	MASON	HILLSBORO	NH0063800				

LAW ENFORCEMENT AGENCIES

NEW HAMPSHIRE

AGENCY	ADDRESS	COUNTY	ORI	AGENCY	ADDRESS	COUNTY	ORI
RUMNEY PD	RUMNEY	GRAFTON	NH0056800	SUNAPEE PD	SUNAPEE	SULLIVAN	NH0102400
RYE PD	RYE	ROCKINGHAM	NH0086200	SURREY PD	SURREY	CHESHIRE	NH0033600
SALEM PD	SALEM	ROCKINGHAM	NH0086400	SUTTON PD	SUTTON	MERRIMACK	NH0074800
SALISBURY PD	SALISBURY	MERRIMACK	NH0074600	SWANZEY PD	SWANZEY	CHESHIRE	NH0033800
SANBORNTON PD	SANBORNTON	BELKNAP	NH0012000	TAMWORTH PD	TAMWORTH	CARROLL	NH0023000
SANDOWN PD	SANDOWN	ROCKINGHAM	NH0086600	TEMPLE PD	TEMPLE	HILLSBORO	NH0065800
SANDWICH PD	SANDWICH	CARROLL	NH0022800	THORNTON PD	THORNTON	GRAFTON	NH0057200
SARGENTS PURCHASE PD	SARGENTS PURCHASE	COOS	NH0045600	TILTON PD	TILTON	BELKNAP	NH0012200
SEABROOK PD	SEABROOK	ROCKINGHAM	NH0086800	*NORTHFIELD PD	TILTON	MERRIMACK	NH0074000
SHARON PD	SHARON	HILLSBORO	NH0065600	TROY PD	TROY	CHESHIRE	NH0034000
SHELBURNE PD	SHELBURNE	COOS	NH0045800	TUFTONBORO PD	TUFTONBORO	CARROLL	NH0023200
SHERIFF'S OFFICE	LACONIA	BELKNAP	NH0010000	UNITY PD	UNITY	SULLIVAN	NH0102600
SHERIFF'S OFFICE	OSSIPEE	CARROLL	NH0020000	WAKEFIELD PD	WAKEFIELD	CARROLL	NH0023400
SHERIFF'S OFFICE	KEENE	CHESHIRE	NH0030000	WALPOLE PD	WALPOLE	CHESHIRE	NH0034200
SHERIFF'S OFFICE	BERLIN	COOS	NH0040000	WARNER PD	WARNER	MERRIMACK	NH0075000
SHERIFF'S OFFICE	WOODSVILLE	GRAFTON	NH0050000	WARREN PD	WARREN	GRAFTON	NH0057400
SHERIFF'S OFFICE	MANCHESTER	HILLSBORO	NH0060000	WASHINGTON PD	WASHINGTON	SULLIVAN	NH0102800
SHERIFF'S OFFICE	CONCORD	MERRIMACK	NH0070000	WATERVILLE VALLEY PD	WATERVILLE VALLEY	GRAFTON	NH0057600
SHERIFF'S OFFICE	EXETER	ROCKINGHAM	NH0080000	WEARE PD	WEARE	HILLSBORO	NH0066000
SHERIFF'S OFFICE	DOVER	STRAFFORD	NH0090000	WEBSTER PD	WEBSTER	MERRIMACK	NH0075200
SHERIFF'S OFFICE	CLAREMONT	SULLIVAN	NH0100000	WENTWORTH PD	WENTWORTH	GRAFTON	NH0057800
SOMERSWORTH PD	SOMERSWORTH	STRAFFORD	NH0092400	WENTWORTHS LOCATION PD	WENTWORTHS LOCATION	COOS	NH0046800
SOUTH HAMPTON PD	SOUTH HAMPTON	ROCKINGHAM	NH0087000	WESTMORELAND PD	WESTMORELAND	CHESHIRE	NH0034400
SPOFFARD PD	SPOFFARD	CHESHIRE	NH0034800	WHITEFIELD PD	WHITEFIELD	COOS	NH0047000
SPRINGFIELD PD	SPRINGFIELD	SULLIVAN	NH0102200	WILMOT PD	WILMOT	MERRIMACK	NH0075600
STARK PD	STARK	COOS	NH0046000	WILTON PD	WILTON	HILLSBORO	NH0066200
STATE POLICE TROOP 1	BOW	N/A	NHNSP1000	WINCHESTER PD	WINCHESTER	CHESHIRE	NH0034600
STATE POLICE	BEDFORD	N/A	NHNSP0200	WINDHAM PD	WINDHAM	ROCKINGHAM	NH0087400
STATE POLICE TURNPIKE PATROL	BOW	N/A	NHNSP0700	WINDSOR PD	WINDSOR	HILLSBORO	NH0066400
STATE POLICE	BOW	N/A	NHNSP0400	WOLFEBORO PD	WOLFEBORO	CARROLL	NH0023600
STATE POLICE CRIMINAL INTELLIGENCE AND	CONCORD	N/A	NHNSP0900	WOODSTOCK PD	WOODSTOCK	GRAFTON	NH0058000
STATE POLICE BUREAU OF CRIMINAL	CONCORD	N/A	NHNSP0800	*SHERIFF'S OFFICE	WOODSVILLE	GRAFTON	NH0050000
STATE POLICE	KEENE	N/A	NHNSP0300	FEDERAL AGENCIES			
STATE POLICE	MOULTONBORO	N/A	NHNSP0500	BUREAU OF ALCOHOL, TOBACCO AND FIREARMS	CONCORD	N/A	NHATF0200
STATE POLICE	STRATHAM	N/A	NHNSP0100	DRUG ENFORCEMENT ADMINISTRATION	CONCORD	N/A	NHDEA0100
STATE POLICE	TWIN MOUNTAIN	N/A	NHNSP0600	INTERNAL REVENUE SERVICE INTELLIGENCE DIVISION	PORTSMOUTH	N/A	NHIRS0200
STEWARTSTOWN PD	STEWARTSTOWN	COOS	NH0046200	PEASE USAF BASE	PORTSMOUTH	N/A	NHAF00100
STODDARD PD	STODDARD	CHESHIRE	NH0033200	PORTSMOUTH NAVAL SHIPYARD	PORTSMOUTH	N/A	NHUSN0100
STRAFFORD PD	STRAFFORD	STRAFFORD	NH0092600	SAINT-GAUDENS NATIONAL HISTORICAL SITE	WINDSOR, VERMONT	N/A	NHDI00100
STRATFORD PD	STRATFORD	COOS	NH0046400	U. S. ARMY COLD RGN R-E LAB HANOVER		N/A	NHUSA0000
STRATHAM PD	STRATHAM	ROCKINGHAM	NH0087200	U. S. CUSTOMS SERVICE INSPECTION AND CONTROL	PORTSMOUTH	N/A	NHUSC0100
*STATE POLICE	STRATHAM	N/A	NHNSP0100	UNITED STATES MARSHAL	CONCORD	N/A	NHUSM0100
SUGAR HILL PD	SUGAR HILL	GRAFTON	NH0057000				
SULLIVAN PD	SULLIVAN	CHESHIRE	NH0033400				

LAW ENFORCEMENT AGENCIES

NEW JERSEY

AGENCY	ADDRESS	COUNTY	ORI	AGENCY	ADDRESS	COUNTY	ORI
STATE AND LOCAL AGENCIES							
ABSECON PD	ABSECON	ATLANTIC	NJ0010100	BERNARDS TOWNSHIP PD	BASKING RIDGE	SOMERSET	NJ0180200
*STATE POLICE	ABSECON	N/A	NJNSP2000	BERNARDSVILLE PD	BERNARDSVILLE	SOMERSET	NJ0180300
ALEXANDRIA TOWNSHIP PD	MILFORD	HUNTERDON	NJ0100100	BETHLEHEM TOWNSHIP PD	ASBURY	HUNTERDON	NJ0100200
ALLAMUCHY TOWNSHIP PD	ALLAMUCHY	WARREN	NJ0210100	BEVERLY PD	BEVERLY	BURLINGTON	NJ0030200
ALLENDALE PD	ALLENDALE	BERGEN	NJ0020100	*EDGEWATER PARK TOWNSHIP PD	BEVERLY	BURLINGTON	NJ0031200
ALLENHURST PD	ALLENHURST	MONMOUTH	NJ0130100	BLAIRSTOWN TOWNSHIP PD	BLAIRSTOWN	WARREN	NJ0210400
*LOCH ARBOUR VILLAGE PD	ALLENHURST	MONMOUTH	NJ0132400	*STATE POLICE	BLAIRSTOWN	N/A	NJNSP4000
ALLENTOWN PD	ALLENTOWN	MONMOUTH	NJ0130200	*HARDWICK TOWNSHIP PD	BLAIRSTOWN	WARREN	NJ0210900
*UPPER FREEHOLD TOWNSHIP PD	ALLENTOWN	MONMOUTH	NJ0135100	BLOOMFIELD TOWN PD	BLOOMFIELD	ESSEX	NJ0070200
ALLOWAY TOWNSHIP PD	ALLOWAY	SALEM	NJ0170100	*STATE POLICE, PARKWAY	BLOOMFIELD	N/A	NJNSP8500
ALPHA PD	ALPHA	WARREN	NJ0210200	BLOOMINGDALE PD	BLOOMINGDALE	PASSAIC	NJ0160100
ALPINE PD	ALPINE	BERGEN	NJ0020200	BLOOMSBURY PD	BLOOMSBURY	HUNTERDON	NJ0100300
ANDOVER PD	ANDOVER	SUSSEX	NJ0190100	*POHATOCONG TOWNSHIP PD	BLOOMSBURY	WARREN	NJ0212000
ANDOVER TOWNSHIP PD	NEWTON	SUSSEX	NJ0190200	BOGOTA PD	BOGOTA	BERGEN	NJ0020400
*BYRAM TOWNSHIP PD	ANDOVER	SUSSEX	NJ0190400	BOONTON TOWNSHIP PD	BOONTON	MORRIS	NJ0140200
*FRELINGHUYSEN TOWNSHIP PD	ANDOVER	WARREN	NJ0210600	BOONTOWN PD	BOONTON	MORRIS	NJ0140100
ASBURY PARK PD	ASBURY PARK	MONMOUTH	NJ0130300	BORDENTOWN PD	BORDENTOWN	BURLINGTON	NJ0030300
*INTERLAKEN PD	ASBURY PARK	MONMOUTH	NJ0132000	BORDENTOWN TOWNSHIP PD	BORDENTOWN	BURLINGTON	NJ0030400
*SHERIFF'S OFFICE	ASBURY PARK	MONMOUTH	NJ0130000	*CHESTERFIELD TOWNSHIP PD	BORDENTOWN	N/A	NJ0030700
*BETHLEHEM TOWNSHIP PD	ASBURY	HUNTERDON	NJ0100200	*STATE POLICE	BORDENTOWN	N/A	NJNSP6000
ATLANTIC CITY PD	ATLANTIC CITY	ATLANTIC	NJ0010200	BOUND BROOK PD	BOUND BROOK	SOMERSET	NJ0180400
ATLANTIC COUNTY PROSECUTOR	MAYS LANDING	ATLANTIC	NJ0018900	BRADLEY BEACH PD	BRADLEY BEACH	MONMOUTH	NJ0130800
ATLANTIC HIGHLANDS PD	ATLANTIC HIGHLANDS	MONMOUTH	NJ0130500	BRANCHBURG TOWNSHIP PD	SOMERVILLE	SOMERSET	NJ0180500
AUDUBON PARK PD	AUDUBON	CAMDEN	NJ0040200	BRANCHVILLE PD	BRANCHVILLE	SUSSEX	NJ0190300
AUDUBON PD	AUDUBON	CAMDEN	NJ0040100	*FRANKFORD TOWNSHIP PD	BRANCHVILLE	SUSSEX	NJ0190500
AVALON PD	AVALON	CAPE MAY	NJ0050100	BRICK TOWNSHIP PD	BRICK TOWN	OCEAN	NJ0150600
*STATE POLICE, PARKWAY	AVALON	N/A	NJNSP8200	BRIDGETON PD	BRIDGETON	CUMBERLAND	NJ0060100
AVON BY THE SEA PD	AVON BY THE SEA	MONMOUTH	NJ0130600	*CUMBERLAND COUNTY PROSECUTOR	BRIDGETON	CUMBERLAND	NJ0068900
BARNEGAT LIGHT PD	BARNEGAT LIGHT	OCEAN	NJ0150100	*HOPEWELL TOWNSHIP PD	BRIDGETON	CUMBERLAND	NJ0060700
*UNION TOWNSHIP PD	BARNEGAT	OCEAN	NJ0153300	*SHERIFF'S OFFICE	BRIDGETON	CUMBERLAND	NJ0060000
BARRINGTON PD	BARRINGTON	CAMDEN	NJ0040300	*STOW CREEK TOWNSHIP PD	BRIDGETON	CUMBERLAND	NJ0061200
BASS RIVER TOWNSHIP PD	NEW GRETN	BURLINGTON	NJ0030100	*STATE POLICE	BRIDGETON	N/A	NJNSP2200
*STATE POLICE, PARKWAY	BASS RIVER	N/A	NJNSP8300	BRIDGEWATER TOWNSHIP PD	SOMERVILLE	SOMERSET	NJ0180600
BAY HEAD PD	BAY HEAD	OCEAN	NJ0150200	BRIELLE PD	BRIELLE	MONMOUTH	NJ0130900
BAYONNE PD	BAYONNE	HUDSON	NJ0090100	BRIGANTINE PD	BRIGANTINE	ATLANTIC	NJ0010300
BEACH HAVEN PD	BEACH HAVEN	OCEAN	NJ0150300	BROOKDALE COMMUNITY COLLEGE PD	LINCROFT	MONMOUTH	NJ0135600
BEACHWOOD PD	BEACHWOOD	OCEAN	NJ0150400	BROOKLAWN PD	BROOKLAWN	CAMDEN	NJ0040700
BEDMINSTER PD	BEDMINSTER	SOMERSET	NJ0180100	*MENDHAM TOWNSHIP PD	BROOKSIDE	MORRIS	NJ0141900
BELLEVILLE PD	BELLEVILLE	ESSEX	NJ0070100	BUENA PD	BUENA	ATLANTIC	NJ0010400
BELLMAWR PD	BELLMAWR	CAMDEN	NJ0040400	BUENA VISTA TOWNSHIP PD	VINELAND	ATLANTIC	NJ0010500
BELMAR PD	BELMAR	MONMOUTH	NJ0130700	BUREAU OF PARK POLICE	TRENTON	N/A	NJ0225400
*SOUTH BELMAR PD	BELMAR	MONMOUTH	NJ0134700	BURLINGTON BRISTOL BRIDGEAUTHORITY POLICE	PALMYRA	BURLINGTON	NJ0034100
*WALL TOWNSHIP PD	BELMAR	MONMOUTH	NJ0135200	BURLINGTON COUNTY COLLEGESECURITY POLICE	PEMBERTON	BURLINGTON	NJ0034200
BELVIDERE PD	BELVIDERE	WARREN	NJ0210300	BURLINGTON COUNTY PROSECUTOR	MOUNT HOLLY	BURLINGTON	NJ0038900
BERGEN COUNTY POLICE	HACKENSACK	BERGEN	NJ0027100	BURLINGTON PD	BURLINGTON	BURLINGTON	NJ0030500
BERGEN COUNTY PROSECUTOR	HACKENSACK	BERGEN	NJ0028900	BURLINGTON TOWNSHIP PD	BURLINGTON	BURLINGTON	NJ0030600
BERGENFIELD PD	BERGENFIELD	BERGEN	NJ0020300	BUTLER PD	BUTLER	MORRIS	NJ0140300
BERKELEY HEIGHTS TOWNSHIP PD	BERKELEY HEIGHTS	UNION	NJ0200100	BYRAM TOWNSHIP PD	ANDOVER	SUSSEX	NJ0190400
BERKELEY TOWNSHIP PD	BAYVILLE	OCEAN	NJ0150500	CALDWELL PD	CALDWELL	ESSEX	NJ0070300
BERLIN PD	BERLIN	CAMDEN	NJ0040500	*ESSEX COUNTY CORRECTIONS CENTER PD	CALDWELL	ESSEX	NJ0072600
BERLIN TOWNSHIP PD	WEST BERLIN	CAMDEN	NJ0040600	*NORTH CALDWELL PD	CALDWELL	ESSEX	NJ0071500
*VOORHEES TOWNSHIP PD	BERLIN	CAMDEN	NJ0043400				
*STATE POLICE	BERLIN	N/A	NJNSP2100				

LAW ENFORCEMENT AGENCIES

NEW JERSEY

AGENCY	ADDRESS	COUNTY	ORI	AGENCY	ADDRESS	COUNTY	ORI
CALIFON PD	CALIFON	HUNTERDON	NJ0100400	CRANFORD TOWNSHIP PD	CRANFORD	UNION	NJ0200300
*LEBANON TOWNSHIP PD	CALIFON	HUNTERDON	NJ0101900	*NEW JERSEY DIV OF AL BEV CONTROL HEADQUARTERS	CRANFORD	N/A	NJ0209200
CAMDEN COUNTY PARK POLICE	CAMDEN	CAMDEN	NJ0049100	CRESSKILL PD	CRESSKILL	BERGEN	NJ0020800
CAMDEN COUNTY POLICE COMMUNICATIONS CENTER	LINDENWOLD	CAMDEN	NJ0043900	CUMBERLAND COUNTY PROSECUTOR	BRIDGETON	CUMBERLAND	NJ0068900
CAMDEN COUNTY PROSECUTOR	CAMDEN	CAMDEN	NJ0048900	DEAL PD	DEAL	MONMOUTH	NJ0131000
CAMDEN PD	CAMDEN	CAMDEN	NJ0040800	DEERFIELD TOWNSHIP PD	ROSENHAYN	CUMBERLAND	NJ0060300
*SHERIFF'S OFFICE	CAMDEN	CAMDEN	NJ0040000	DELANCO TOWNSHIP PD	DELANCO	BURLINGTON	NJ0030900
CAPE MAY COUNTY PROSECUTOR	CAPE MAY	CAPE MAY	NJ0058900	DELAWARE TOWNSHIP PD	SERGEANTSVILLE	HUNTERDON	NJ0100700
*MIDDLE TOWNSHIP PD	CAPE MAY COURT HOUSE	CAPE MAY	NJ0050600	DELTRAN TOWNSHIP PD	DELTRAN	BURLINGTON	NJ0031000
*STATE POLICE	CAPE MAY COURT HOUSE	N/A	NJNSP2300	DEMAREST PD	DEMAREST	BERGEN	NJ0020900
CAPE MAY PD	CAPE MAY	CAPE MAY	NJ0050200	DENNIS TOWNSHIP PD	DENNISVILLE	CAPE MAY	NJ0050400
CAPE MAY POINT PD	CAPE MAY POINT	CAPE MAY	NJ0050300	DENVILLE TOWNSHIP PD	DENVILLE	MORRIS	NJ0140800
*LOWER TOWNSHIP PD	CAPE MAY	CAPE MAY	NJ0050500	DEPARTMENT OF INSTITUTIONS AND AGENCIES	TRENTON	STATEWIDE AGENCIES	NJ0225100
*SHERIFF'S OFFICE	CAPE MAY	CAPE MAY	NJ0050000	DEPTFORD TOWNSHIP PD	DEPTFORD	GLOUCESTER	NJ0080200
*WEST CAPE MAY PD	CAPE MAY	CAPE MAY	NJ0051200	DIVISION OF CRIMINAL JUSTSTATE ENFORCEMENT BUREAU	TRENTON	MERCER	NJ0111400
CARLSTADT PD	CARLSTADT	BERGEN	NJ0020500	DIVISION OF MOTOR VEHICLE DEPARTMENT OF LAW	TRENTON	N/A	NJ0111500
CARNEYS POINT TOWNSHIP POLICE	PENNS GROVE	SALEM	NJ0171300	DOVER PD	DOVER	MORRIS	NJ0140900
CARTERET PD	CARTERET	MIDDLESEX	NJ0120100	DOVER TOWNSHIP PD	TOMS RIVER	OCEAN	NJ0150700
CEDAR GROVE TOWNSHIP PD	CEDAR GROVE	ESSEX	NJ0070500	*MINE HILL TOWNSHIP PD	DOVER	MORRIS	NJ0142000
*LAWRENCE TOWNSHIP PD	CEDARVILLE	CUMBERLAND	NJ0060800	*VICTORY GARDENS PD	DOVER	MORRIS	NJ0143700
CENTRAL RAILROAD COMPANY	ELIZABETH	UNION	NJ0202300	DOWNE TOWNSHIP PD	DIVIDING CREEK	CUMBERLAND	NJ0060400
CHATHAM PD	CHATHAM	MORRIS	NJ0140400	DUMONT PD	DUMONT	BERGEN	NJ0021000
CHATHAM TOWNSHIP PD	CHATHAM	MORRIS	NJ0140500	DUNELLEN PD	DUNELLEN	MIDDLESEX	NJ0120300
*WOODLAND TOWNSHIP PD	CHATSWORTH	BURLINGTON	NJ0033900	EAGLESWOOD TOWNSHIP PD	WEST CREEK	OCEAN	NJ0150800
CHERRY HILL TOWNSHIP PD	CHERRY HILL	CAMDEN	NJ0041200	EAST AMWELL TOWNSHIP PD	RINGOES	HUNTERDON	NJ0100800
CHESILHURST PD	WATERFORD WORKS	CAMDEN	NJ0040900	EAST BRUNSWICK PD	EAST BRUNSWICK	MIDDLESEX	NJ0120400
CHESTER PD	CHESTER	MORRIS	NJ0140600	EAST GREENWICH TOWNSHIP PD	CLARKSBORO	GLOUCESTER	NJ0080300
CHESTER TOWNSHIP PD	CHESTER	MORRIS	NJ0140700	EAST HANOVER PD	EAST HANOVER	MORRIS	NJ0141000
CHESTERFIELD TOWNSHIP PD	BORDENTOWN	N/A	NJ0030700	EAST NEWARK PD	HARRISON	HUDSON	NJ0090200
CINNAMINSON TOWNSHIP PD	CINNAMINSON	BURLINGTON	NJ0030800	EAST ORANGE PD	EAST ORANGE	ESSEX	NJ0070600
CLARK TOWNSHIP PD	CLARK	UNION	NJ0200200	EAST RUTHERFORD PD	EAST RUTHERFORD	BERGEN	NJ0021200
*EAST GREENWICH TOWNSHIP PD	CLARKSBORO	GLOUCESTER	NJ0080300	EAST WINDSOR TWP. PD	EAST WINDSOR	MERCER	NJ0110100
*MILLSTONE TOWNSHIP PD	CLARKSBURG	MONMOUTH	NJ0133200	EASTHAMPTON TOWNSHIP PD	MOUNT HOLLY	BURLINGTON	NJ0031100
*MILLSTONE PD	CLARKSBURG	SOMERSET	NJ0181200	EATONTOWN PD	EATONTOWN	MONMOUTH	NJ0131100
CLAYTON PD	CLAYTON	GLOUCESTER	NJ0080100	EDGEWATER PARK TOWNSHIP PD	BEVERLY	BURLINGTON	NJ0031200
CLEMENTON PD	CLEMENTON	CAMDEN	NJ0041000	*STATE POLICE	EDGEWATER PARK	N/A	NJNSP6200
*PINE VALLEY PD	CLEMENTON	N/A	NJ0042900	EDGEWATER PD	EDGEWATER	BERGEN	NJ0021300
CLIFFSIDE PARK PD	CLIFFSIDE PARK	BERGEN	NJ0020600	EDISON PD	EDISON	MIDDLESEX	NJ0120500
CLIFTON PD	CLIFTON	PASSAIC	NJ0160200	*MIDDLESEX COUNTY COLLEGE	EDISON	MIDDLESEX	NJ0122600
CLINTON TOWN PD	CLINTON	HUNTERDON	NJ0100500	*STATE POLICE	EDISON	N/A	NJNSP6900
CLINTON TOWNSHIP PD	ANNANDALE	HUNTERDON	NJ0100600	EGG HARBOR CITY PD	EGG HARBOR CITY	ATLANTIC	NJ0010700
*STATE POLICE	CLINTON	N/A	NJNSP4100	*WASHINGTON TOWNSHIP PD	EGG HARBOR CITY	BURLINGTON	NJ0033700
CLOSTER PD	CLOSTER	BERGEN	NJ0020700	EGG HARBOR TOWNSHIP PD	LINWOOD	ATLANTIC	NJ0010800
COLLINGSWOOD PD	COLLINGSWOOD	CAMDEN	NJ0041100	ELIZABETH PD	ELIZABETH	UNION	NJ0200400
COLTS NECK TOWNSHIP PD	COLTS NECK	MONMOUTH	NJ0130400	*CENTRAL RAILROAD COMPANY	ELIZABETH	UNION	NJ0202300
*STATE POLICE	COLTS NECK	N/A	NJNSP6100	*SHERIFF'S OFFICE	ELIZABETH	UNION	NJ0200000
COMMERCIAL TOWNSHIP PD	PORT NORRIS	CUMBERLAND	NJ0060200	*UNION COUNTY PARK POLICE	ELIZABETH	UNION	NJ0209100
CONSOLIDATED RAIL CORPORATION PD	NEWARK	N/A	NJ0072900	*UNION COUNTY PROSECUTOR	ELIZABETH	UNION	NJ0208900
CORBIN CITY PD	WOODBINE	ATLANTIC	NJ0010600				
CRANBURY PD	CRANBURY	MIDDLESEX	NJ0120200				

LAW ENFORCEMENT AGENCIES

NEW JERSEY

AGENCY	ADDRESS	COUNTY	ORI	AGENCY	ADDRESS	COUNTY	ORI
ELK TOWNSHIP PD	GLASSBORO	GLOUCESTER	NJ0080400	GALLOWAY TOWNSHIP PD	COLOGNE	ATLANTIC	NJ0011100
ELMER PD	ELMER	SALEM	NJ0170200	GARFIELD PD	GARFIELD	BERGEN	NJ0022100
*UPPER PITTSBORO TOWNSHIP PD	ELMER	SALEM	NJ0171400	GARWOOD PD	GARWOOD	UNION	NJ0200600
ELMWOOD PARK PD	ELMWOOD PARK	BERGEN	NJ0021100	GIBBSBORO PD	GIBBSBORO	CAMDEN	NJ0041300
ELMWOOD TOWNSHIP PD	PHILLIPSBURG	WARREN	NJ0211000	*GREENWICH TOWNSHIP PD	GIBBSTOWN	GLOUCESTER	NJ0080700
ELSINBORO TOWNSHIP PD	SALEM	SALEM	NJ0170300	GLASSBORO PD	GLASSBORO	GLOUCESTER	NJ0080600
EMERSON PD	EMERSON	BERGEN	NJ0021400	*ELK TOWNSHIP PD	GLASSBORO	GLOUCESTER	NJ0080400
ENGLEWOOD CLIFFS PD	ENGLEWOOD CLIFFS	BERGEN	NJ0021600	GLASSBORO STATE COLLEGE PD	GLASSBORO	GLOUCESTER	NJ0082600
ENGLEWOOD PD	ENGLEWOOD	BERGEN	NJ0021500	GLEN GARDNER PD	GLEN GARDNER	HUNTERDON	NJ0101200
ENGLISHTOWN PD	ENGLISHTOWN	MONMOUTH	NJ0131200	GLEN RIDGE PD	GLEN RIDGE	ESSEX	NJ0070800
*MANALAPAN TOWNSHIP PD	ENGLISHTOWN	MONMOUTH	NJ0132600	GLEN ROCK PD	GLEN ROCK	BERGEN	NJ0022200
ESSEX COUNTY CORRECTIONS CENTER PD	CALDWELL	ESSEX	NJ0072600	GLOUCESTER CITY PD	GLOUCESTER CITY	CAMDEN	NJ0041400
ESSEX COUNTY PARK POLICE	NEWARK	ESSEX	NJ0072300	GLOUCESTER COUNTY PROSECUTOR	WOODBURY	GLOUCESTER	NJ0088900
ESSEX COUNTY PROSECUTOR	NEWARK	ESSEX	NJ0078900	GLOUCESTER TOWNSHIP PD	BLACKWOOD	CAMDEN	NJ0041500
ESSEX COUNTY INSTITUTIONAL PD	NEWARK	ESSEX	NJ0072500	GREEN BROOK PD	GREEN BROOK	SOMERSET	NJ0180900
ESSEX FIELDS PD	ESSEX FIELDS	ESSEX	NJ0070700	GREEN TOWNSHIP PD	GREENDELL	SUSSEX	NJ0190800
ESELL MANOR PD	ESELL MANOR	ATLANTIC	NJ0010900	GREENWICH TOWNSHIP PD	GREENWICH	CUMBERLAND	NJ0060600
EVESHAM TOWNSHIP PD	MARLTON	BURLINGTON	NJ0031300	GREENWICH TOWNSHIP PD	GIBBSTOWN	GLOUCESTER	NJ0080700
EWING TOWNSHIP PD	TRENTON	MERCER	NJ0110200	GREENWICH TOWNSHIP PD	STEWARTSVILLE	WARREN	NJ0210700
FAIR HAVEN PD	FAIR HAVEN	MONMOUTH	NJ0131300	GREYSTONE PD	GREYSTONE	MORRIS	NJ0149200
FAIR LAWN PD	FAIR LAWN	BERGEN	NJ0021700	GUTTENBERG PD	GUTTENBERG	HUDSON	NJ0090300
FAIRFIELD PD	FAIRFIELD	ESSEX	NJ0070400	HACKENSACK PD	HACKENSACK	BERGEN	NJ0022300
FAIRFIELD TOWNSHIP PD	FAIRTON	CUMBERLAND	NJ0060500	*BERGEN COUNTY PROSECUTOR	HACKENSACK	BERGEN	NJ0028900
FAIRVIEW PD	FAIRVIEW	BERGEN	NJ0021800	*BERGEN COUNTY POLICE	HACKENSACK	BERGEN	NJ0027100
FANWOOD PD	FANWOOD	UNION	NJ0200500	*SHERIFF'S OFFICE	HACKENSACK	BERGEN	NJ0020000
FAR HILLS PD	FAR HILLS	SOMERSET	NJ0180700	*STATE POLICE	HACKENSACK	N/A	NJNSP4900
FARMINGDALE PD	FARMINGDALE	MONMOUTH	NJ0131400	HACKETTSTOWN PD	HACKETTSTOWN	WARREN	NJ0210800
*HOWELL TOWNSHIP PD	FARMINGDALE	MONMOUTH	NJ0131900	*INDEPENDENCE TOWNSHIP PD	HACKETTSTOWN	WARREN	NJ0211200
FIELDSBORO PD	FIELDSBORO	BURLINGTON	NJ0031400	*SHERIFF'S OFFICE	HACKETTSTOWN	WARREN	NJ0210000
FLEMINGTON PD	FLEMINGTON	HUNTERDON	NJ0100900	*WARREN COUNTY PROSECUTOR	HACKETTSTOWN	WARREN	NJ0218900
*FRANKLIN TOWNSHIP PD	FLEMINGTON	HUNTERDON	NJ0101000	HADDON HEIGHTS PD	HADDON HEIGHTS	CAMDEN	NJ0041800
*HUNTERDON COUNTY PROSECUTOR	FLEMINGTON	HUNTERDON	NJ0108900	HADDON TOWNSHIP PD	WESTMONT	CAMDEN	NJ0041600
*RARITAN TOWNSHIP PD	FLEMINGTON	HUNTERDON	NJ0102100	HADDONFIELD PD	HADDONFIELD	CAMDEN	NJ0041700
*SHERIFF'S OFFICE	FLEMINGTON	HUNTERDON	NJ0100000	*TAVISTOCK PD	HADDONFIELD	CAMDEN	NJ0043300
*STATE POLICE	FLEMINGTON	N/A	NJNSP4200	HAINESPORT TOWNSHIP PD	HAINESPORT	BURLINGTON	NJ0031600
FLORENCE TOWNSHIP PD	FLORENCE	BURLINGTON	NJ0031500	*STATE POLICE	HAINESVILLE	N/A	NJNSP4300
FLORHAM PARK PD	FLORHAM PARK	MORRIS	NJ0141100	HALEDON PD	PATERSON	PASSAIC	NJ0160300
FOLSOM PD	HAMMONTON	ATLANTIC	NJ0011000	HAMBURG PD	HAMBURG	SUSSEX	NJ0190900
FORT LEE PD	FORT LEE	BERGEN	NJ0021900	HAMILTON TOWNSHIP PD	MAYS LANDING	ATLANTIC	NJ0011200
FRANKFORD TOWNSHIP PD	BRANCHVILLE	SUSSEX	NJ0190500	HAMILTON TOWNSHIP PD	TRENTON	MERCER	NJ0110300
FRANKLIN LAKES PD	FRANKLIN LAKES	BERGEN	NJ0022000	HAMMONTON PD	HAMMONTON	ATLANTIC	NJ0011300
FRANKLIN PD	FRANKLIN	SUSSEX	NJ0190600	*FOLSOM PD	HAMMONTON	ATLANTIC	NJ0011000
FRANKLIN TOWNSHIP PD	FRANKLINVILLE	GLOUCESTER	NJ0080500	*STATE POLICE ATLANTIC CITY EXPRESSWAY	HAMMONTON	N/A	NJNSP3400
FRANKLIN TOWNSHIP PD	FLEMINGTON	HUNTERDON	NJ0101000	*STATE POLICE TROOP A HEADQUARTERS	HAMMONTON	N/A	NJNSP0300
FRANKLIN TOWNSHIP PD	SOMERSET	SOMERSET	NJ0180800	HAMPTON PD	HAMPTON	HUNTERDON	NJ0101300
FRANKLIN TOWNSHIP PD	BROADWAY	WARREN	NJ0210500	HAMPTON TOWNSHIP PD	NEWTON	SUSSEX	NJ0191000
FREDON TOWNSHIP PD	NEWTON	SUSSEX	NJ0190700	HANOVER TOWNSHIP PD	WHIPPANY	MORRIS	NJ0141200
FREEHOLD PD	FREEHOLD	MONMOUTH	NJ0131500	HARDING TOWNSHIP PD	MADISON	MORRIS	NJ0141300
FREEHOLD TOWNSHIP PD	FREEHOLD	MONMOUTH	NJ0131600	HARDWICK TOWNSHIP PD	BLAIRSTOWN	WARREN	NJ0210900
*MONMOUTH COUNTY PROSECUTOR	FREEHOLD	MONMOUTH	NJ0138900	HARDYSTON TOWNSHIP PD	STOCKHOLM	SUSSEX	NJ0191100
FRELINGHUYSEN TOWNSHIP PD	ANDOVER	WARREN	NJ0210600	HARRINGTON PARK PD	HARRINGTON PARK	BERGEN	NJ0022400
FRENCHTOWN PD	FRENCHTOWN	HUNTERDON	NJ0101100				
*KINGWOOD TOWNSHIP PD	FRENCHTOWN	HUNTERDON	NJ0101600				

LAW ENFORCEMENT AGENCIES

NEW JERSEY

AGENCY	ADDRESS	COUNTY	ORI	AGENCY	ADDRESS	COUNTY	ORI
HARRISON PD	HARRISON	HUDSON	NJ0090400	KINNELON PD	KINNELON	MORRIS	NJ0141500
HARRISON TOWNSHIP PD	MULLICA HILL	GLOUCESTER	NJ0080800	KNOWLTON TOWNSHIP PD	COLUMBIA	WARREN	NJ0211300
*EAST NEWARK PD	HARRISON	HUDSON	NJ0090200	LACEY TOWNSHIP PD	FORKED RIVER	OCEAN	NJ0151200
*SOUTH HARRISON TOWNSHIP PD	HARRISONVILLE	GLOUCESTER	NJ0081600	LAFAYETTE TOWNSHIP PD	LAFAYETTE	SUSSEX	NJ0191300
HARVEY CEDARS PD	HARVEY CEDARS	OCEAN	NJ0150900	LAKEHURST PD	LAKEHURST	OCEAN	NJ0151300
HASBROUCK HEIGHTS PD	HASBROUCK HEIGHTS	BERGEN	NJ0022500	LAKELAND INSTITUTIONAL PD	BLACKWOOD	CAMDEN	NJ0043800
HAWORTH PD	HAWORTH	BERGEN	NJ0022600	LAKEWOOD TOWNSHIP PD	LAKEWOOD	OCEAN	NJ0151400
HAWTHORNE PD	HAWTHORNE	PASSAIC	NJ0160400	LAMBERTVILLE PD	LAMBERTVILLE	HUNTERDON	NJ0101700
HAZLET TOWNSHIP PD	HAZLET	MONMOUTH	NJ0133900	*WEST AMWELL TOWNSHIP PD	LAMBERTVILLE	HUNTERDON	NJ0102600
HELMETTA PD	HELMETTA	MIDDLESEX	NJ0120600	LAUREL SPRINGS PD	LAUREL SPRINGS	CAMDEN	NJ0042000
HI-NELLA PD	SOMERDALE	CAMDEN	NJ0041900	*STATE POLICE	LAURELTON	N/A	NJNSP6800
HIGH BRIDGE PD	HIGH BRIDGE	HUNTERDON	NJ0101400	LAVALLETTE PD	LAVALLETTE	OCEAN	NJ0151500
HIGHLAND PARK PD	HIGHLAND PARK	MIDDLESEX	NJ0120700	LAWNSIDE PD	LAWNSIDE	CAMDEN	NJ0042100
HIGHLANDS PD	HIGHLANDS	MONMOUTH	NJ0131700	LAWRENCE TOWNSHIP PD	CEDARVILLE	CUMBERLAND	NJ0060800
*STATE POLICE	HIGHTSTOWN	N/A	NJNSP6400	LAWRENCE TOWNSHIP PD	LAWRENCEVILLE	MERCER	NJ0107700
HIGHTSTOWN PD	HIGHTSTOWN	MERCER	NJ0110400	LEBANON PD	LEBANON	HUNTERDON	NJ0101600
*MONROE TOWNSHIP PD	HIGHTSTOWN	MIDDLESEX	NJ0121300	LEBANON TOWNSHIP PD	CALIFON	HUNTERDON	NJ0101900
HILLSBOROUGH TOWNSHIP PD	NESHANIC STATION	SOMERSET	NJ0181000	*TEWKSBURY TOWNSHIP PD	LEBANON	HUNTERDON	NJ0102400
HILLSDALE PD	HILLSDALE	BERGEN	NJ0022700	LEONIA PD	LEONIA	BERGEN	NJ0022900
HILLSIDE TOWNSHIP PD	HILLSIDE	UNION	NJ0200700	LIBERTY TOWNSHIP PD	OXFORD	WARREN	NJ0211400
HOBOKEN PD	HOBOKEN	HUDSON	NJ0090500	LINCOLN PARK PD	LINCOLN PARK	MORRIS	NJ0141600
HOHOKUS PD	HOHOKUS	BERGEN	NJ0022800	*BROOKDALE COMMUNITY COLLEGE PD	LINCROFT	MONMOUTH	NJ0133800
HOLLAND TOWNSHIP PD	MILFORD	HUNTERDON	NJ0101500	LINDEN PD	LINDEN	UNION	NJ0200900
HOLMDEL PD	HOLMDEL	MONMOUTH	NJ0131800	*WINFIELD TOWNSHIP PD	LINDEN	UNION	NJ0202100
*STATE POLICE, PARKWAY	HOLMDEL	N/A	NJNSP8600	LINDENWOLD PD	LINDENWOLD	CAMDEN	NJ0042200
HOPATCONG PD	HOPATCONG	SUSSEX	NJ0191200	*CAMDEN COUNTY POLICE COMMUNICATIONS CENTER	LINDENWOLD	CAMDEN	NJ0043900
HOPE TOWNSHIP PD	HOPE	WARREN	NJ0211100	LINWOOD PD	LINWOOD	ATLANTIC	NJ0011400
HOPEWELL PD	HOPEWELL	MERCER	NJ0110500	*EGG HARBOR TOWNSHIP PD	LINWOOD	ATLANTIC	NJ0010800
HOPEWELL TOWNSHIP PD	BRIDGETON	CUMBERLAND	NJ0060700	LITTLE EGG HARBOR TOWNSHIP PD	TUCKERTON	OCEAN	NJ0151600
HOPEWELL TOWNSHIP PD	TITUSVILLE	MERCER	NJ0110600	LITTLE FALLS TOWNSHIP PD	LITTLE FALLS	PASSAIC	NJ0160500
*STATE POLICE	HOPEWELL	N/A	NJNSP6500	*STATE POLICE	LITTLE FALLS	N/A	NJNSP4400
HOWELL TOWNSHIP PD	FARMINGDALE	MONMOUTH	NJ0131900	LITTLE FERRY PD	LITTLE FERRY	BERGEN	NJ0023000
*STATE POLICE	HOWELL	N/A	NJNSP6600	LITTLE SILVER PD	LITTLE SILVER	MONMOUTH	NJ0132300
HUDSON COUNTY POLICE	JERSEY CITY	HUDSON	NJ0091300	LIVINGSTON TOWNSHIP PD	LIVINGSTON	ESSEX	NJ0071000
HUDSON COUNTY PROSECUTOR	JERSEY CITY	HUDSON	NJ0098900	LOCH ARBOUR VILLAGE PD	ALLENHURST	MONMOUTH	NJ0132400
HUNTERDON COUNTY PROSECUTOR	FLEMINGTON	HUNTERDON	NJ0108900	LODI PD	LODI	BERGEN	NJ0023100
INDEPENDENCE TOWNSHIP PD	HACKETTSTOWN	WARREN	NJ0211200	LOGAN TOWNSHIP PD	BRIDGEPORT	GLOUCESTER	NJ0080900
INTERLAKEN PD	ASBURY PARK	MONMOUTH	NJ0132000	LONG BEACH PD	LONG BEACH	OCEAN	NJ0151700
IRVINGTON PD	IRVINGTON	ESSEX	NJ0070900	LONG BRANCH PD	LONG BRANCH	MONMOUTH	NJ0132500
ISLAND HEIGHTS PD	ISLAND HEIGHTS	OCEAN	NJ0151000	*WASHINGTON TOWNSHIP PD	LONG VALLEY	MORRIS	NJ0143800
JACKSON TOWNSHIP PD	JACKSON	OCEAN	NJ0151100	LONGPORT PD	LONGPORT	ATLANTIC	NJ0011500
JAMESBURG PD	JAMESBURG	MIDDLESEX	NJ0120800	LOPATCONG TOWNSHIP PD	LOPATCONG	WARREN	NJ0211500
JEFFERSON TOWNSHIP PD	LAKE HOPATCONG	MORRIS	NJ0141400	LOWER ALLOWAYS CREEK TOWNSHIP PD	HANCOCKS BRIDGE	SALEM	NJ0170400
JERSEY CITY PD	JERSEY CITY	HUDSON	NJ0090600	LOWER TOWNSHIP PD	CAPE MAY	CAPE MAY	NJ0050500
*HUDSON COUNTY POLICE	JERSEY CITY	HUDSON	NJ0091300	LUMBERTON TOWNSHIP PD	LUMBERTON	BURLINGTON	NJ0031800
*HUDSON COUNTY PROSECUTOR	JERSEY CITY	HUDSON	NJ0098900	LYNDHURST TOWNSHIP PD	RUTHERFORD	BERGEN	NJ0023200
*SHERIFF'S OFFICE	JERSEY CITY	HUDSON	NJ0090000	MADISON PD	MADISON	MORRIS	NJ0141700
KEAN COLLEGE CAMPUS POLIC	UNION	UNION	NJ0202400	*HARDING TOWNSHIP PD	MADISON	MORRIS	NJ0141300
KEANSBURG PD	KEANSBURG	MONMOUTH	NJ0132100	MAGNOLIA PD	MAGNOLIA	CAMDEN	NJ0042300
KEARNY PD	KEARNY	HUDSON	NJ0090700	MAHWAH TOWNSHIP PD	MAHWAH	BERGEN	NJ0023300
KENILWORTH PD	KENILWORTH	UNION	NJ0200800	MANALAPAN TOWNSHIP PD	ENGLISHTOWN	MONMOUTH	NJ0132600
KEYPORT PD	KEYPORT	MONMOUTH	NJ0132200	MANASQUAN PD	MANASQUAN	MONMOUTH	NJ0132700
*STATE POLICE	KEYPORT	N/A	NJNSP6700	MANCHESTER TOWNSHIP PD	WHITING	OCEAN	NJ0151800
KINGWOOD TOWNSHIP PD	FRENCHTOWN	HUNTERDON	NJ0101600	MANNINGTON TOWNSHIP PD	SALEM	SALEM	NJ0170600

LAW ENFORCEMENT AGENCIES

NEW JERSEY

AGENCY	ADDRESS	COUNTY	ORI	AGENCY	ADDRESS	COUNTY	ORI
MANSFIELD TOWNSHIP PD	COLUMBUS	BURLINGTON	NJ0031900	MONTVALE PD	MONTVALE	BERGEN	NJ0023600
MANSFIELD TOWNSHIP PD	OXFORD	WARREN	NJ0211600	MONTVILLE TOWNSHIP PD	MONTVILLE	MORRIS	NJ0142100
MANTOLOKING PD	MANTOLOKING	OCEAN	NJ0151900	MOONACHIE PD	MOONACHIE	BERGEN	NJ0023700
MANTUA TOWNSHIP PD	MANTUA	GLOUCESTER	NJ0081000	MOORESTOWN TOWNSHIP PD	MOORESTOWN	BURLINGTON	NJ0032300
*STATE POLICE	MANTUA	N/A	NJNSP2600	*STATE POLICE, TURNPIKE	MOORESTOWN	N/A	NJNSP8000
MANVILLE PD	MANVILLE	SOMERSET	NJ0181100	MORRIS COUNTY PARK POLICE	MORRISTOWN	MORRIS	NJ0149100
MAPLE SHADE TOWNSHIP PD	MAPLE SHADE	BURLINGTON	NJ0032000	MORRIS COUNTY PROSECUTOR	MORRISTOWN	MORRIS	NJ0149900
MAPLEWOOD TOWNSHIP PD	MAPLEWOOD	ESSEX	NJ0071100	MORRIS PLAINS PD	MORRIS PLAINS	MORRIS	NJ0142300
MARGATE CITY PD	MARGATE CITY	ATLANTIC	NJ0011600	MORRIS TOWNSHIP PD	CONVENT STATION	MORRIS	NJ0142200
MARLBORO TOWNSHIP PD	MARLBORO	MONMOUTH	NJ0132800	MORRISTOWN PD	MORRISTOWN	MORRIS	NJ0142400
*STATE POLICE MARLBORO STATE HOSPITAL	MARLBORO	N/A	NJNSP7400	*SHERIFF'S OFFICE	MORRISTOWN	MORRIS	NJ0140000
*EVESHAM TOWNSHIP PD	MARLTON	BURLINGTON	NJ0031300	*STATE POLICE TROOP B HEADQUARTERS	MORRISTOWN	N/A	NJNSP0400
MATAWAN PD	MATAWAN	MONMOUTH	NJ0132900	MOUNT ARLINGTON PD	MOUNT ARLINGTON	MORRIS	NJ0142600
MATAWAN TOWNSHIP PD	MATAWAN	MONMOUTH	NJ0133000	MOUNT EPHRAIM PD	MOUNT EPHRAIM	CAMDEN	NJ0042500
MAURICE RIVER TOWNSHIP PD	LEESBURG	CUMBERLAND	NJ0060900	*RANDOLPH TOWNSHIP PD	MOUNT FREEDOM	MORRIS	NJ0143200
MAYWOOD PD	MAYWOOD	BERGEN	NJ0023400	MOUNT HOLLY TOWNSHIP PD	MOUNT HOLLY	BURLINGTON	NJ0032400
MEDFORD LAKES PD	MEDFORD LAKES	BURLINGTON	NJ0032200	*BURLINGTON COUNTY PROSECUTOR	MOUNT HOLLY	BURLINGTON	NJ0038900
MEDFORD TOWNSHIP PD	MEDFORD	BURLINGTON	NJ0032100	*EASTHAMPTON TOWNSHIP PD	MOUNT HOLLY	BURLINGTON	NJ0031100
MENDHAM PD	MENDHAM	MORRIS	NJ0141800	*SHERIFF'S OFFICE	MOUNT HOLLY	BURLINGTON	NJ0030000
MENDHAM TOWNSHIP PD	BROOKSIDE	MORRIS	NJ0141900	MOUNT LAUREL TOWNSHIP PD	MOUNT LAUREL	BURLINGTON	NJ0032500
MERCER COUNTY PARK POLICE	TRENTON	MERCER	NJ0119100	MOUNT OLIVE PD	BUDD LAKE	MORRIS	NJ0142700
MERCER COUNTY PROSECUTOR	TRENTON	MERCER	NJ0118900	MOUNTAIN LAKES PD	MOUNTAIN LAKES	MORRIS	NJ0142500
MERCHANTVILLE PD	MERCHANTVILLE	CAMDEN	NJ0042400	MOUNTAINSIDE PD	MOUNTAINSIDE	UNION	NJ0201000
METUCHEN PD	METUCHEN	MIDDLESEX	NJ0121000	MULLICA TOWNSHIP PD	ELWOOD	ATLANTIC	NJ0011700
MIDDLE TOWNSHIP PD	CAPE MAY COURT HOUSE	CAPE MAY	NJ0050600	NATIONAL PARK PD	NATIONAL PARK	GLOUCESTER	NJ0081200
MIDDLESEX COUNTY COLLEGE	EDISON	MIDDLESEX	NJ0122600	NEPTUNE CITY PD	NEPTUNE CITY	MONMOUTH	NJ0133500
MIDDLESEX COUNTY PARK POLICE	NEW BRUNSWICK	MIDDLESEX	NJ0129100	NEPTUNE TOWNSHIP PD	NEPTUNE	MONMOUTH	NJ0133400
MIDDLESEX COUNTY PROSECUTOR	NEW BRUNSWICK	MIDDLESEX	NJ0128900	NETCONG PD	NETCONG	MORRIS	NJ0142800
MIDDLESEX PD	MIDDLESEX	MIDDLESEX	NJ0121100	*STATE POLICE	NETCONG	N/A	NJNSP4600
MIDDLETOWN PD	MIDDLETOWN	MONMOUTH	NJ0133100	NEW BRUNSWICK PD	NEW BRUNSWICK	MIDDLESEX	NJ0121400
MIDLAND PARK PD	MIDLAND PARK	BERGEN	NJ0023500	*MIDDLESEX COUNTY PROSECUTOR	NEW BRUNSWICK	MIDDLESEX	NJ0128900
MILFORD PD	MILFORD	HUNTERDON	NJ0102000	*MIDDLESEX COUNTY PARK POLICE	NEW BRUNSWICK	MIDDLESEX	NJ0129100
*ALEXANDRIA TOWNSHIP PD	MILFORD	HUNTERDON	NJ0100100	*RUTGERS UNIVERSITY CAMPUS PATROL	NEW BRUNSWICK	MIDDLESEX	NJ0123000
*HOLLAND TOWNSHIP PD	MILFORD	HUNTERDON	NJ0101500	*SHERIFF'S OFFICE	NEW BRUNSWICK	MIDDLESEX	NJ0120000
MILLBURN TOWNSHIP PD	MILLBURN	ESSEX	NJ0071200	*STATE POLICE TROOP D HEADQUARTERS TURNPIKE	NEW BRUNSWICK	N/A	NJNSP0600
*PASSAIC TOWNSHIP PD	MILLINGTON	MORRIS	NJ0143000	*PLUMSTEAD TOWNSHIP PD	NEW EGYPT	OCEAN	NJ0152300
MILLSTONE PD	CLARKSBURG	SOMERSET	NJ0181200	*BASS RIVER TOWNSHIP PD	NEW GRENA	BURLINGTON	NJ0030100
MILLSTONE TOWNSHIP PD	CLARKSBURG	MONMOUTH	NJ0133200	NEW HANOVER TOWNSHIP PD	COOKSTOWN	BURLINGTON	NJ0032600
MILLTOWN PD	MILLTOWN	MIDDLESEX	NJ0121200	NEW JERSEY DIV OF AL BEV CONTROL HEADQUARTERS	CRANFORD	N/A	NJ0209200
MILLVILLE PD	MILLVILLE	CUMBERLAND	NJ0061000	NEW JERSEY INSTITUTE OF TECHNOLOGY PD	NEWARK	N/A	NJ0072700
MINE HILL TOWNSHIP PD	DOVER	MORRIS	NJ0142000	NEW JERSEY STATE POLICE HEADQUARTERS	TRENTON	N/A	NJNSP0000
MONMOUTH BEACH PD	MONMOUTH BEACH	MONMOUTH	NJ0133300	NEW JERSEY STATE PRISON IDENTIFICATION BUREAU	TRENTON	STATEWIDE AGENCIES	NJ0225200
MONMOUTH COLLEGE PD	WEST LONG	MONMOUTH	NJ0135500	NEW JERSEY MARINE POLICE HEADQUARTER	TRENTON	N/A	NJ0225000
MONMOUTH COUNTY PROSECUTOR	FREEHOLD	MONMOUTH	NJ0138900	NEW MILFORD PD	NEW MILFORD	BERGEN	NJ0023800
*SOUTH BRUNSWICK TOWNSHIP PD	MONMOUTH JUNCTION	MIDDLESEX	NJ0122100	NEW PROVIDENCE PD	NEW PROVIDENCE	UNION	NJ0201100
MONROE TOWNSHIP PD	WILLIAMSTOWN	GLOUCESTER	NJ0081100	NEW YORK-NEW JERSEY PORT AUTHORITY	NEW YORK CITY	N/A	NJNYPOA00
MONROE TOWNSHIP PD	HIGHTSTOWN	MIDDLESEX	NJ0121300	NEWARK POLICE DEPARTMENT	NEWARK	N/A	NJNPD0000
MONTAGUE TOWNSHIP PD	PORT JERVIS, N.Y.	SUSSEX	NJ0191400				
MONTCLAIR PD	MONTCLAIR	ESSEX	NJ0071300				
MONTCLAIR STATE COLLEGE CAMPUS PATROL	UPPER MONTCLAIR	N/A	NJ0072800				
MONTGOMERY TOWNSHIP PD	SKILLMAN	SOMERSET	NJ0181300				

LAW ENFORCEMENT AGENCIES

NEW JERSEY

AGENCY	ADDRESS	COUNTY	ORI	AGENCY	ADDRESS	COUNTY	ORI
NEWARK STATE COLLEGE PD	UNION	UNION	NJ0202200	*BURLINGTON BRISTOL BRIDGEAUTHORITY POLICE	PALMYRA	BURLINGTON	NJ0034100
*ESSEX COUNTY INSTITUTIONAL PD	NEWARK	ESSEX	NJ0072500	PARAMUS PD	PARAMUS	BERGEN	NJ0024600
*ESSEX COUNTY PARK POLICE	NEWARK	ESSEX	NJ0072300	PARK RIDGE PD	PARK RIDGE	BERGEN	NJ0024700
*ESSEX COUNTY PROSECUTOR	NEWARK	ESSEX	NJ0078900	PARSIPPANY-TROY HILLS PD	PARSIPPANY	MORRIS	NJ0142900
*SHERIFF'S OFFICE	NEWARK	ESSEX	NJ0070000	PASSAIC COUNTY PARK POLICE	PASSAIC	PASSAIC	NJ0169100
*CONSOLIDATED RAIL CORPORATION PD	NEWARK	N/A	NJ0072900	PASSAIC COUNTY PROSECUTOR	PASSAIC	PASSAIC	NJ0168900
*STATE POLICE, TURNPIKE	NEWARK	N/A	NJNSP8100	PASSAIC PD	PASSAIC	PASSAIC	NJ0160700
*STATE POLICE STATEWIDE COMMUNICATION INFORMATION	NEWARK	N/A	NJNSP5600	PASSAIC TOWNSHIP PD	MILLINGTON	MORRIS	NJ0143000
NEWFIELD PD	NEWFIELD	GLOUCESTER	NJ0081300	*NORTH HALEDON PD	PASSAIC	PASSAIC	NJ0160600
*STATE POLICE	NEWFOUNDLAND	N/A	NJNSP4700	*SHERIFF'S OFFICE	PASSAIC	PASSAIC	NJ0160000
NEWTON TOWN PD	NEWTON	SUSSEX	NJ0191500	PATERSON PD	PATERSON	PASSAIC	NJ0160800
*STATE POLICE	NEWTON	N/A	NJNSP4800	*HALEDON PD	PATERSON	PASSAIC	NJ0160300
*ANDOVER TOWNSHIP PD	NEWTON	SUSSEX	NJ0190200	*PROSPECT PARK PD	PATERSON	PASSAIC	NJ0161000
*FREDON TOWNSHIP PD	NEWTON	SUSSEX	NJ0190700	*TOTOWA PD	PATERSON	PASSAIC	NJ0161200
*HAMPTON TOWNSHIP PD	NEWTON	SUSSEX	NJ0191000	PAULSBORO PD	PAULSBORO	GLOUCESTER	NJ0081400
*SHERIFF'S OFFICE	NEWTON	SUSSEX	NJ0190000	PEAPACK-GLADSTONE PD	GLADSTONE	SOMERSET	NJ0181500
*SUSSEX COUNTY PROSECUTOR	NEWTON	SUSSEX	NJ0198900	PEMBERTON PD	PEMBERTON	BURLINGTON	NJ0032900
NORTH ARLINGTON PD	NORTH ARLINGTON	BERGEN	NJ0023900	PEMBERTON TOWNSHIP PD	BROWNS MILLS	BURLINGTON	NJ0033000
NORTH BERGEN TOWNSHIP PD	NORTH BERGEN	HUDSON	NJ0090800	*BURLINGTON COUNTY COLLEGESECURITY POLICE	PEMBERTON	BURLINGTON	NJ0034200
NORTH BRUNSWICK PD	NORTH BRUNSWICK	MIDDLESEX	NJ0121500	PENNINGTON PD	PENNINGTON	MERCER	NJ0110800
NORTH CALDWELL PD	CALDWELL	ESSEX	NJ0071500	PENNS GROVE PD	PENNS GROVE	SALEM	NJ0170800
NORTH HALEDON PD	PASSAIC	PASSAIC	NJ0160600	*CARNEYS POINT TOWNSHIP POLICE	PENNS GROVE	SALEM	NJ0171300
NORTH HANOVER TOWNSHIP PD	WRIGHTSTOWN	BURLINGTON	NJ0032700	PENNSAUKEN TOWNSHIP PD	PENNSAUKEN	CAMDEN	NJ0042700
NORTH PLAINFIELD PD	NORTH PLAINFIELD	SOMERSET	NJ0181400	PENNSVILLE PD	PENNSVILLE	SALEM	NJ0170500
NORTH WILDWOOD PD	NORTH WILDWOOD	CAPE MAY	NJ0050700	PENNSVILLE TWP PD	PENNSVILLE	SALEM	NJ0171600
NORTHFIELD PD	NORTHFIELD	ATLANTIC	NJ0011800	PEQUANNOCK TOWNSHIP PD	PEQUANNOCK	MORRIS	NJ0143100
NORTHVALE PD	NORTHVALE	BERGEN	NJ0024000	PERTH AMBOY PD	PERTH AMBOY	MIDDLESEX	NJ0121600
NORWOOD PD	NORWOOD	BERGEN	NJ0024100	PHILLIPSBURG PD	PHILLIPSBURG	WARREN	NJ0211900
NUTLEY PD	NUTLEY	ESSEX	NJ0071600	*ELMWOOD PARK PD	PHILLIPSBURG	WARREN	NJ0211000
OAKLAND PD	OAKLAND	BERGEN	NJ0024200	PIESGROVE TOWNSHIP PD	WOODSTOWN	SALEM	NJ0170900
OAKLYN PD	OAKLYN	CAMDEN	NJ0042800	PINE BEACH PD	PINE BEACH	OCEAN	NJ0152200
OCEAN CITY PD	OCEAN CITY	CAPE MAY	NJ0050800	PINE HILL PD	PINE HILL	CAMDEN	NJ0042800
OCEAN COUNTY PARK POLICE	TOMS RIVER	OCEAN	NJ0159100	PINE VALLEY PD	CLEMENTON	N/A	NJ0042900
OCEAN COUNTY PROSECUTOR	TOMS RIVER	OCEAN	NJ0159900	PISCATAWAY TOWNSHIP PD	PISCATAWAY	MIDDLESEX	NJ0121700
OCEAN GATE PD	OCEAN GATE	OCEAN	NJ0152100	PITMAN PD	PITMAN	GLOUCESTER	NJ0081500
OCEAN GROVE PD	OCEAN GROVE	MONMOUTH	NJ0135400	PITTSBURGH TOWNSHIP PD	NORMA	SALEM	NJ0171000
OCEAN TOWNSHIP PD	OAKHURST	MONMOUTH	NJ0133700	PLAINFIELD PD	PLAINFIELD	UNION	NJ0201200
OCEAN TOWNSHIP PD	WARETOWN	OCEAN	NJ0152000	PLAINSBORO PD	PLAINSBORO	MIDDLESEX	NJ0121800
OCEANPORT PD	OCEANPORT	MONMOUTH	NJ0133800	PLEASANTVILLE PD	PLEASANTVILLE	ATLANTIC	NJ0011900
OGDENSBURG PD	OGDENSBURG	SUSSEX	NJ0191600	PLUMSTEAD TOWNSHIP PD	NEW EGYPT	OCEAN	NJ0152300
OLD BRIDGE TOWNSHIP PD	OLD BRIDGE	MIDDLESEX	NJ0120900	POHATOCONG TOWNSHIP PD	BLUMSBURY	WARREN	NJ0212000
OLD TAPPAN PD	OLD TAPPAN	BERGEN	NJ0024300	POINT PLEASANT BEACH PD	POINT PLEASANT BEACH	OCEAN	NJ0152500
OLDMANS TOWNSHIP PD	PEDRICKTOWN	SALEM	NJ0170700	POINT PLEASANT PD	POINT PLEASANT	OCEAN	NJ0152400
ORADELL PD	ORADELL	BERGEN	NJ0024400	POMPTON LAKES PD	POMPTON LAKES	PASSAIC	NJ0160900
OPANGE PD	ORANGE	ESSEX	NJ0071700	PORT REPUBLIC PD	PORT REPUBLIC	ATLANTIC	NJ0012000
OXFORD TOWNSHIP PD	OXFORD	WARREN	NJ0211700	PRINCETON PD	PRINCETON	MERCER	NJ0110900
*LIBERTY TOWNSHIP PD	OXFORD	WARREN	NJ0211400	PRINCETON TOWNSHIP PD	PRINCETON	MERCER	NJ0111000
*MANSFIELD TOWNSHIP PD	OXFORD	WARREN	NJ0211600	*STATE POLICE SKILLMAN STATE HOSPITAL	PRINCETON	N/A	NJNSP5500
PAHAQUARRY TOWNSHIP PD	COLUMBIA	WARREN	NJ0211800	*STATE POLICE TROOP C HEADQUARTERS	PRINCETON	N/A	NJNSP0500
PALISADES PARK PD	PALISADES PARK	BERGEN	NJ0024500	PROSPECT PARK PD	PATERSON	PASSAIC	NJ0161000
PALMYRA PD	PALMYRA	BURLINGTON	NJ0032800	QUINTON TOWNSHIP PD	QUINTON	SALEM	NJ0171100
				RAHWAY PD	RAHWAY	UNION	NJ0201300
				RAMSEY PD	RAMSEY	BERGEN	NJ0024600

LAW ENFORCEMENT AGENCIES

NEW JERSEY

AGENCY	ADDRESS	COUNTY	ORI	AGENCY	ADDRESS	COUNTY	ORI
RANDOLPH TOWNSHIP PD	MOUNT FREEDOM	MORRIS	NJ0143200	SHERIFF'S OFFICE	BRIDGETON	CUMBERLAND	NJ0060000
RARITAN PD	RARITAN	SOMERSET	NJ0181600	SHERIFF'S OFFICE	NEWARK	ESSEX	NJ0070000
RARITAN TOWNSHIP PD	FLEMINGTON	HUNTERDON	NJ0102100	SHERIFF'S OFFICE	WOODBURY	GLOUCESTER	NJ0080000
READINGTON PD	READINGTON	HUNTERDON	NJ0102200	SHERIFF'S OFFICE	FLEMINGTON	HUNTERDON	NJ0100000
RED BANK PD	RED BANK	MONMOUTH	NJ0134000	SHERIFF'S OFFICE	JERSEY CITY	HUDSON	NJ0090000
*SHREWSBURY TOWNSHIP PD	RED BANK	MONMOUTH	NJ0134600	SHERIFF'S OFFICE	TRENTON	MERCER	NJ0110000
*STATE POLICE	RED LION	N/A	NJNSP2900	SHERIFF'S OFFICE	NEW BRUNSWICK	MIDDLESEX	NJ0120000
RIDGEFIELD PARK PD	RIDGEFIELD PARK	BERGEN	NJ0025000	SHERIFF'S OFFICE	ASBURY PARK	MONMOUTH	NJ0130000
RIDGEFIELD PD	RIDGEFIELD	BERGEN	NJ0024900	SHERIFF'S OFFICE	MORRISTOWN	MORRIS	NJ0140000
RIDGEWOOD PD	RIDGEWOOD	BERGEN	NJ0025100	SHERIFF'S OFFICE	TOMS RIVER	OCEAN	NJ0150000
RINGWOOD PD	RINGWOOD	PASSAIC	NJ0161100	SHERIFF'S OFFICE	PASSAIC	PASSAIC	NJ0160000
RIVER EDGE PD	RIVER EDGE	BERGEN	NJ0025200	SHERIFF'S OFFICE	SALEM	SALEM	NJ0170000
RIVER VALE PD	RIVER VALE	BERGEN	NJ0025300	SHERIFF'S OFFICE	SOMERVILLE	SOMERSET	NJ0180000
RIVERDALE PD	RIVERDALE	MORRIS	NJ0143300	SHERIFF'S OFFICE	NEWTON	SUSSEX	NJ0190000
RIVERSIDE TOWNSHIP PD	RIVERSIDE	BURLINGTON	NJ0033100	SHERIFF'S OFFICE	ELIZABETH	UNION	NJ0200000
RIVERTON PD	RIVERTON	BURLINGTON	NJ0033200	SHERIFF'S OFFICE	HACKETTSTOWN	WARREN	NJ0210000
ROCHELLE PARK PD	ROCHELLE PARK	N/A	NJ0025400	SHILOH PD	SHILOH	CUMBERLAND	NJ0051100
ROCKAWAY PD	ROCKAWAY	MORRIS	NJ0143400	SHIP BOTTOM PD	SHIP BOTTOM	OCEAN	NJ0152800
ROCKAWAY TOWNSHIP PD	ROCKAWAY	MORRIS	NJ0143500	SHREWSBURY PD	SHREWSBURY	MONMOUTH	NJ0134500
ROCKLEIGH PD	ROCKLEIGH	BERGEN	NJ0025500	SHREWSBURY TOWNSHIP PD	RED BANK	MONMOUTH	NJ0134600
ROCKY HILL PD	ROCKY HILL	SOMERSET	NJ0181700	SOMERDALE PD	SOMERDALE	CAMDEN	NJ0043100
ROOSEVELT PD	ROOSEVELT	MONMOUTH	NJ0134100	*HI-NELLA PD	SOMERDALE	CAMDEN	NJ0041900
ROSELAND PD	ROSELAND	ESSEX	NJ0071800	SOMERS POINT PD	SOMERS POINT	ATLANTIC	NJ0012100
ROSELLE PD	ROSELLE	UNION	NJ0201400	SOMERSET COUNTY PROSECUTOR	SOMERVILLE	SOMERSET	NJ0168900
*DEERFIELD TOWNSHIP PD	ROSENHAYN	CUMBERLAND	NJ0060300	SOMERSET COUNTY PARK PD	SOMERVILLE	SOMERSET	NJ0182200
ROSSELLE PARK PD	ROSSELLE PARK	UNION	NJ0201500	*FRANKLIN TOWNSHIP PD	SOMERSET	SOMERSET	NJ0180800
ROXBURY TOWNSHIP PD	SUCCASUNNA	MORRIS	NJ0143600	SOMERVILLE PD	SOMERVILLE	SOMERSET	NJ0181800
RUMSON PD	RUMSON	MONMOUTH	NJ0134200	*STATE POLICE	SOMERVILLE	N/A	NJNSP5100
RUNNEMEDE PD	RUNNEMEDE	CAMDEN	NJ0043000	*BRANCHBURG TOWNSHIP PD	SOMERVILLE	SOMERSET	NJ0180500
RUTGERS UNIVERSITY CAMPUS PATROL	NEW BRUNSWICK	MIDDLESEX	NJ0123000	*BRIDGEWATER TOWNSHIP PD	SOMERVILLE	SOMERSET	NJ0180600
RUTHERFORD PD	RUTHERFORD	BERGEN	NJ0025600	*SHERIFF'S OFFICE	SOMERVILLE	SOMERSET	NJ0180000
*LYNDHURST TOWNSHIP PD	RUTHERFORD	BERGEN	NJ0023200	SOUTH AMBOY PD	SOUTH AMBOY	MIDDLESEX	NJ0122000
SADDLE BROOK PD	SADDLE BROOK	BERGEN	NJ0025700	SOUTH BELMAR PD	BELMAR	MONMOUTH	NJ0134700
SADDLE RIVER PD	SADDLE RIVER	BERGEN	NJ0025800	SOUTH BOUND BROOK PD	SOUTH BOUND BROOK	SOMERSET	NJ0181900
*UPPER SADDLE RIVER PD	SADDLE RIVER	BERGEN	NJ0026300	SOUTH BRUNSWICK TOWNSHIP PD	MONMOUTH JUNCTION	MIDDLESEX	NJ0122100
SALEM COUNTY PROSECUTOR	SALEM	SALEM	NJ0178900	SOUTH HACKENSACK PD	SOUTH HACKENSACK	BERGEN	NJ0025900
SALEM PD	SALEM	SALEM	NJ0171200	SOUTH HARRISON TOWNSHIP PD	HARRISONVILLE	GLOUCESTER	NJ0081600
*ELMWOOD TOWNSHIP PD	SALEM	SALEM	NJ0170300	SOUTH ORANGE PD	SOUTH ORANGE	ESSEX	NJ0071900
*MANNINGTON TOWNSHIP PD	SALEM	SALEM	NJ0170600	SOUTH PLAINFIELD PD	SOUTH PLAINFIELD	MIDDLESEX	NJ0122200
*SHERIFF'S OFFICE	SALEM	SALEM	NJ0170000	SOUTH RIVER PD	SOUTH RIVER	MIDDLESEX	NJ0122300
SANDYSTON TOWNSHIP PD	LAYTON	SUSSEX	NJ0191700	SOUTH TOMS RIVER PD	SOUTH TOMS RIVER	OCEAN	NJ0152900
SAYREVILLE PD	SAYREVILLE	MIDDLESEX	NJ0121900	SOUTHAMPTON TOWNSHIP PD	VINCENTOWN	BURLINGTON	NJ0033400
SCOTCH PLAINS PD	SCOTCH PLAINS	UNION	NJ0201600	SPARTA TOWNSHIP PD	SPARTA	SUSSEX	NJ0191800
*STATE POLICE	SCOTCH PLAINS	N/A	NJNSP5000	SPOTSWOOD PD	SPOTSWOOD	MIDDLESEX	NJ0122400
SEA BRIGHT PD	SEA BRIGHT	MONMOUTH	NJ0134300	SPRING LAKE HEIGHTS PD	SPRING LAKE HEIGHTS	MONMOUTH	NJ0134900
SEA GIRT	SEA GIRT	MONMOUTH	NJ0134400	SPRING LAKE PD	SPRING LAKE	MONMOUTH	NJ0134800
SEA ISLE CITY PD	SEA ISLE CITY	CAPE MAY	NJ0050900	SPRINGFIELD TOWNSHIP PD	SPRINGFIELD	BURLINGTON	NJ0033500
SEASIDE HEIGHTS PD	SEASIDE HEIGHTS	OCEAN	NJ0152600	SPRINGFIELD TOWNSHIP PD	SPRINGFIELD	UNION	NJ0201700
SEASIDE PARK PD	SEASIDE PARK	OCEAN	NJ0152700	STAFFORD TOWNSHIP PD	MAHAHAWKIN	OCEAN	NJ0153000
SECAUCUS PD	SECAUCUS	HUDSON	NJ0090600	STANHOPE PD	STANHOPE	SUSSEX	NJ0191900
SHAMONG TOWNSHIP PD	INDIAN MILLS	BURLINGTON	NJ0033300	STATE POLICE STATEWIDE COMMUNICATION INFORMATION	NEWARK	N/A	NJNSP5600
SHERIFF'S OFFICE	MAYS LANDING	ATLANTIC	NJ0010000	STATE POLICE TROOP A HEADQUARTERS	HAMMONTON	N/A	NJNSP0300
SHERIFF'S OFFICE	HACKENSACK	BERGEN	NJ0020000				
SHERIFF'S OFFICE	MOUNT HOLLY	BURLINGTON	NJ0030000				
SHERIFF'S OFFICE	CAPE MAY	CAPE MAY	NJ0050000				
SHERIFF'S OFFICE	CAMDEN	CAMDEN	NJ0040000				

LAW ENFORCEMENT AGENCIES

NEW JERSEY

AGENCY	ADDRESS	COUNTY	ORI	AGENCY	ADDRESS	COUNTY	ORI
STATE POLICE TROOP B HEADQUARTERS	MORRISTOWN	N/A	NJNSP0400	STATE POLICE IDENTIFICATION BUREAU	TRENTON	N/A	NJNSP0200
STATE POLICE TROOP C HEADQUARTERS	PRINCETON	N/A	NJNSP0500	STATE POLICE COMMUNICATION BUREAU	TRENTON	N/A	NJNSP0100
STATE POLICE TROOP D HEADQUARTERS TURNPIKE	NEW BRUNSWICK	N/A	NJNSP0600	STATE POLICE TRENTON STATE HOSPITAL	TRENTON	N/A	NJNSP7300
STATE POLICE TROOP E HEADQUARTERS PARKWAY	WOODBIDGE	N/A	NJNSP0700	STATE POLICE	TUCKERTON	N/A	NJNSP3000
STATE POLICE, PARKWAY	AVALON	N/A	NJNSP8200	STATE POLICE	TURNERSVILLE	N/A	NJNSP3100
STATE POLICE, PARKWAY	BASS RIVER	N/A	NJNSP8300	STATE POLICE	WASHINGTON	N/A	NJNSP5300
STATE POLICE, PARKWAY	BLOOMFIELD	N/A	NJNSP8500	STATE POLICE	WOODSTOWN	N/A	NJNSP3200
STATE POLICE, PARKWAY	HOLMDEL	N/A	NJNSP8600	STILLWATER TOWNSHIP PD	STILLWATER	SUSSEX	NJ0192000
STATE POLICE, PARKWAY	PLEASANT PLAINS	N/A	NJNSP8400	STOCKTON PD	STOCKTON	HUNTERDON	NJ0102300
STATE POLICE, TURNPIKE	MOORESTOWN	N/A	NJNSP8000	STOCKTON STATE COLLEGE PD	POMONA	ATLANTIC	NJ0012400
STATE POLICE, TURNPIKE	NĒWARK	N/A	NJNSP8100	STONE HARBOR PD	STONE HARBOR	CAPE MAY	NJ0051000
STATE POLICE	ABSECON	N/A	NJNSP2000	STOW CREEK TOWNSHIP PD	BRIDGETON	CUMBERLAND	NJ0061200
STATE POLICE ANCORA STATE HOSPITAL	ANCORA	N/A	NJNSP3300	STRATFORD PD	STRATFORD	CAMDEN	NJ0043200
STATE POLICE	BERLIN	N/A	NJNSP2100	SUMMIT PD	SUMMIT	UNION	NJ0201800
STATE POLICE	BLAIRSTOWN	N/A	NJNSP4000	SURF CITY PD	SURF CITY	OCEAN	NJ0153100
STATE POLICE	BORDENTOWN	N/A	NJNSP6000	SUSSEX COUNTY PROSECUTOR	NEWTON	SUSSEX	NJ0198900
STATE POLICE	BRIDGETON	N/A	NJNSP2200	SUSSEX PD	SUSSEX	SUSSEX	NJ0192100
STATE POLICE	CAPE MAY COURT HOUSE	N/A	NJNSP2300	*STATE POLICE	SUSSEX	N/A	NJNSP5200
STATE POLICE	CLINTON	N/A	NJNSP4100	*WANTAGE TOWNSHIP PD	SUSSEX	SUSSEX	NJ0192400
STATE POLICE	COLTS NECK	N/A	NJNSP6100	SWEDESBORO PD	SWEDESBORO	GLOUCESTER	NJ0081700
STATE POLICE	EDGEWATER PARK	N/A	NJNSP6200	*WOOLWICH TOWNSHIP PD	SWEDESBORO	GLOUCESTER	NJ0082400
STATE POLICE	EDISON	N/A	NJNSP6900	TABERNAACLE TOWNSHIP PD	VINCENTOWN	BURLINGTON	NJ0033600
STATE POLICE	FLEMINGTON	N/A	NJNSP4200	TAVISTOCK PD	HADDONFIELD	CAMDEN	NJ0043300
STATE POLICE	FORT DIX	N/A	NJNSP6300	TEANECK TOWNSHIP PD	TEANECK	BERGEN	NJ0026000
STATE POLICE GREYSTONE STATE HOSPITAL	GREYSTONE PARK	N/A	NJNSP5400	TENAFLY PD	TENAFLY	BERGEN	NJ0026100
STATE POLICE	HAINESVILLE	N/A	NJNSP4300	TETERBORO BOROUGH PD	TETERBORO	BERGEN	NJ0026200
STATE POLICE ATLANTIC CITY EXPRESSWAY	HAMMONTON	N/A	NJNSP3400	TEWKSBURY TOWNSHIP PD	LEBANON	HUNTERDON	NJ0102400
STATE POLICE	HACKENSACK	N/A	NJNSP4900	TINTON FALLS PD	TINTON FALLS	MONMOUTH	NJ0133600
STATE POLICE	HIGHSTOWN	N/A	NJNSP6400	TOTOWA PD	PATERSON	PASSAIC	NJ0161200
STATE POLICE	HOPEWELL	N/A	NJNSP6500	TRENTON PD	TRENTON	MERCER	NJ0111100
STATE POLICE	HOWELL	N/A	NJNSP6600	*DIVISION OF CRIMINAL JUSTSTATE ENFORCEMENT BUREAU	TRENTON	MERCER	NJ0111400
STATE POLICE	KEYPORT	N/A	NJNSP6700	*EWING TOWNSHIP PD	TRENTON	MERCER	NJ0110200
STATE POLICE	LAURELTON	N/A	NJNSP6800	*HAMILTON TOWNSHIP PD	TRENTON	MERCER	NJ0110300
STATE POLICE	LITTLE FALLS	N/A	NJNSP4400	*MERCER COUNTY PARK POLICE	TRENTON	MERCER	NJ0119100
STATE POLICE MARLBORO STATE HOSPITAL	MARLBORO	N/A	NJNSP7400	*MERCER COUNTY PROSECUTOR	TRENTON	MERCER	NJ0118900
STATE POLICE	MAYS LANDING	N/A	NJNSP2700	*SHERIFF'S OFFICE	TRENTON	MERCER	NJ0110000
STATE POLICE	MALAGA	N/A	NJNSP2500	*BUREAU OF PARK POLICE	TRENTON	N/A	NJ0225400
STATE POLICE	MANTUA	N/A	NJNSP2600	*DIVISION OF MOTOR VEHICLEDEPARTMENT OF LAW	TRENTON	N/A	NJ0111500
STATE POLICE	NETCONG	N/A	NJNSP4600	*NEW JERSEY MARINE POLICE HEADQUARTER	TRENTON	N/A	NJ0225000
STATE POLICE	NEWFOUNDLAND	N/A	NJNSP4700	*NEW JERSEY STATE POLICE HEADQUARTERS	TRENTON	N/A	NJNSP0000
STATE POLICE	NEWTON	N/A	NJNSP4800	*STATE POLICE IDENTIFICATION BUREAU	TRENTON	N/A	NJNSP0200
STATE POLICE	FORT NORRIS	N/A	NJNSP2800	*STATE POLICE COMMUNICATION BUREAU	TRENTON	N/A	NJNSP0100
STATE POLICE SKILLMAN STATE HOSPITAL	PRINCETON	N/A	NJNSP5500	*STATE POLICE TRENTON STATE HOSPITAL	TRENTON	N/A	NJNSP7300
STATE POLICE	RED LION	N/A	NJNSP2900	*DEPARTMENT OF INSTITUTIONS AND AGENCIES	TRENTON	STATEWIDE	NJ0225100
STATE POLICE	SCOTCH PLAINS	N/A	NJNSP5000				
STATE POLICE	SOMERVILLE	N/A	NJNSP5100				
STATE POLICE	SUSSEX	N/A	NJNSP5200				
STATE POLICE	TENNENT	N/A	NJNSP7100				
STATE POLICE	TCMS RIVER	N/A	NJNSP7200				

LAW ENFORCEMENT AGENCIES

NEW JERSEY

AGENCY	ADDRESS	COUNTY	ORI	AGENCY	ADDRESS	COUNTY	ORI
*NEW JERSEY STATE PRISON IDENTIFICATION BUREAU	TRENTON	STATEWIDE	NJ0225200	WEEHAWKEN TOWNSHIP PD	WEEHAWKEN	HUDSON	NJ0091100
TUCKERTON PD	TUCKERTON	OCEAN	NJ0153200	WENONAH PD	WENONAH	GLOUCESTER	NJ0081900
*STATE POLICE	TUCKERTON	N/A	NJNSP3000	WEST AMWELL TOWNSHIP PD	LAMBERTVILLE	HUNTERDON	NJ0102600
*LITTLE EGG HARBOR TOWNSHIP PD	TUCKERTON	OCEAN	NJ0151600	*BERLIN TOWNSHIP PD	WEST BERLIN	CAMDEN	NJ0040600
UNION BEACH PD	UNION BEACH	MONMOUTH	NJ0135000	WEST CALDWELL PD	WEST CALDWELL	ESSEX	NJ0072100
UNION CITY PD	UNION CITY	HUDSON	NJ0091000	EAGLES CAPE MAY PD	CAPE MAY	CAPE MAY	NJ0051200
UNION COUNTY PARK POLICE	ELIZABETH	UNION	NJ0209100	*EAGLESWOOD TOWNSHIP PD	WEST CREEK	OCEAN	NJ0150900
UNION COUNTY PROSECUTOR	ELIZABETH	UNION	NJ0208900	WEST DEPTFORD TOWNSHIP PD	THOROFARE	GLOUCESTER	NJ0082000
UNION PD	UNION	UNION	NJ0201900	WEST LONG BRANCH PD	WEST LONG BRANCH	MONMOUTH	NJ0135300
UNION TOWNSHIP PD	BARNEGAT	OCEAN	NJ0153300	*MONMOUTH COLLEGE PD	WEST LONG	MONMOUTH	NJ0135500
UNION TOWNSHIP	PATTENBURG	HUNTERDON	NJ0102500	WEST MILFORD PD	WEST MILFORD	PASSAIC	NJ0161500
*KEAN COLLEGE CAMPUS POLIC	UNION	UNION	NJ0202400	WEST NEW YORK PD	WEST NEW YORK	HUDSON	NJ0091200
*NEWARK STATE COLLEGE PD	UNION	UNION	NJ0202200	WEST ORANGE PD	WEST ORANGE	ESSEX	NJ0072200
UPPER DEERFIELD TOWNSHIP PD	DEERFIELD STREET	CUMBERLAND	NJ0061300	WEST PATERSON PD	WEST PATERSON	PASSAIC	NJ0161600
UPPER FREEHOLD TOWNSHIP PD	ALLETOWN	MONMOUTH	NJ0135100	WEST WILDWOOD PD	WILDWOOD	CAPE MAY	NJ0051300
*MONTCLAIR STATE COLLEGE CAMPUS PATROL	UPPER MONTCLAIR	N/A	NJ0072800	WEST WINDSOR TOWNSHIP PD	PRINCETON JUNCTION	MERCER	NJ0111300
UPPER PITTSBORO TOWNSHIP PD	ELMER	SALEM	NJ0171400	WESTAMPTON TOWNSHIP PD	RANOCAS	BURLINGTON	NJ0033800
UPPER SADDLE RIVER PD	SADDLE RIVER	BERGEN	NJ0026300	WESTFIELD PD	WESTFIELD	UNION	NJ0202000
UPPER TOWNSHIP PD	TUCKAHOE	CAPE MAY	NJ0051100	*HADDON TOWNSHIP PD	WESTMONT	CAMDEN	NJ0041600
VENTNOR CITY PD	VENTNOR CITY	ATLANTIC	NJ0012200	WESTVILLE PD	WESTVILLE	GLOUCESTER	NJ0082100
VERNON TOWNSHIP PD	VERNON	SUSSEX	NJ0192200	WESTWOOD PD	WESTWOOD	BERGEN	NJ0026700
VERONA PD	VERONA	ESSEX	NJ0072000	*WASHINGTON TOWNSHIP PD	WESTWOOD	BERGEN	NJ0026600
VETERANS ADMINISTRATION HOSPITAL PD	LYONS	N/A	NJVA00100	WEYMOUTH TOWNSHIP PD	DOROTHY	ATLANTIC	NJ0012300
VICTORY GARDENS PD	DOVER	MORRIS	NJ0143700	WHARTON PD	WHARTON	MORRIS	NJ0143900
VINELAND PD	VINELAND	CUMBERLAND	NJ0061400	WHITE TOWNSHIP PD	BUTTZVILLE	WARREN	NJ0212300
*BUENA VISTA TOWNSHIP PD	VINELAND	ATLANTIC	NJ0010500	*MANCHESTER TOWNSHIP PD	WHITING	OCEAN	NJ0151800
VOORHEES TOWNSHIP PD	BERLIN	CAMDEN	NJ0043400	WILDWOOD CREST PD	WILDWOOD CREST	CAPE MAY	NJ0051500
WALDWICK PD	WALDWICK	BERGEN	NJ0026400	WILDWOOD PD	WILDWOOD	CAPE MAY	NJ0051400
WALL TOWNSHIP PD	BELMAR	MONMOUTH	NJ0135200	*WEST WILDWOOD PD	WILDWOOD	CAPE MAY	NJ0051300
WALLINGTON PD	WALLINGTON	BERGEN	NJ0026500	WILLIAM PATERSON STATE COLLEGE SECURITY POLICE	WAYNE	PASSAIC	NJ0161700
WALLPACK CENTER PD	WALLPACK CENTER	SUSSEX	NJ0192300	WILLIAMSTOWN PD	WILLIAMSTOWN	GLOUCESTER	NJ0082500
WANAQUE PD	WANAQUE	PASSAIC	NJ0161300	*MONROE TOWNSHIP PD	WILLIAMSTOWN	GLOUCESTER	NJ0031100
WANAQUE RESERVOIR PD	WANAQUE	PASSAIC	NJ0161800	WILLINGBORO TOWNSHIP PD	WILLINGBORO	BURLINGTON	NJ0031700
WANTAGE TOWNSHIP PD	SUSSEX	SUSSEX	NJ0192400	WINFIELD TOWNSHIP PD	LINDEN	UNION	NJ0202100
WARREN COUNTY PROSECUTOR	HACKETTSTOWN	WARREN	NJ0218900	WINSLOW TOWNSHIP PD	WINSLOW	CAMDEN	NJ0043600
WARREN PD	WARREN	SOMERSET	NJ0182000	WOOD-RIDGE PD	WOODRIDGE	N/A	NJ0026900
WASHINGTON PD	WASHINGTON	WARREN	NJ0212100	WOODBINE PD	WOODBINE	CAPE MAY	NJ0051600
WASHINGTON TOWNSHIP PD	WESTWOOD	BERGEN	NJ0026600	*CORBIN CITY PD	WOODBINE	ATLANTIC	NJ0010800
WASHINGTON TOWNSHIP PD	EGG HARBOR CITY	BURLINGTON	NJ0033700	WOODBURGE PD	WOODBURGE	MIDDLESEX	NJ0122500
WASHINGTON TOWNSHIP PD	SEWELL	GLOUCESTER	NJ0081800	*STATE POLICE TROOP E HEADQUARTERS PARKWAY	WOODBURGE	N/A	NJNSP0700
WASHINGTON TOWNSHIP PD	ROBBINSVILLE	MERCER	NJ0111200	WOODBURY HEIGHTS PD	WOODBURY HEIGHTS	GLOUCESTER	NJ0082300
WASHINGTON TOWNSHIP PD	LONG VALLEY	MORRIS	NJ0143800	WOODBURY PD	WOODBURY	GLOUCESTER	NJ0082200
WASHINGTON TOWNSHIP PD	WASHINGTON	WARREN	NJ0212200	*GLOUCESTER COUNTY PROSECUTOR	WOODBURY	GLOUCESTER	NJ0089900
*STATE POLICE	WASHINGTON	N/A	NJNSP5300	*SHERIFF'S OFFICE	WOODBURY	GLOUCESTER	NJ0080000
WATCHUNG PD	WATCHUNG	SOMERSET	NJ0182100	WOODCLIFF LAKE PD	WOODCLIFF LAKE	BERGEN	NJ0026800
WATERFORD TOWNSHIP PD	ATCO	CAMDEN	NJ0043500	WOODLAND TOWNSHIP PD	CHATSWORTH	BURLINGTON	NJ0033900
*CHESILHURST PD	WATERFORD WORKS	CAMDEN	NJ0040900	WOODLYNNE PD	WOODLYNNE	CAMDEN	NJ0043700
WAYNE TOWNSHIP PD	WAYNE	PASSAIC	NJ0161400	WOODSTOWN PD	WOODSTOWN	SALEM	NJ0171500
*WILLIAM PATERSON STATE COLLEGE SECURITY POLICE	WAYNE	PASSAIC	NJ0161700	*STATE POLICE	WOODSTOWN	N/A	NJNSP3200
				*PILESBORO TOWNSHIP PD	WOODSTOWN	SALEM	NJ0170900
				WOOLWICH TOWNSHIP PD	SWEDESBORO	GLOUCESTER	NJ0082400
				WRIGHTSTOWN PD	WRIGHTSTOWN	BURLINGTON	NJ0034000
				*NORTH HANOVER TOWNSHIP PD	WRIGHTSTOWN	BURLINGTON	NJ0032700

LAW ENFORCEMENT AGENCIES

NEW JERSEY

AGENCY	ADDRESS	COUNTY	ORI	AGENCY	ADDRESS	COUNTY	ORI
WYCKOFF TOWNSHIP PD	WYCKOFF	BERGEN	NJ0027000	IMMIGRATION AND NATURALIZATION SERVICE	NEWARK	N/A	NJINSNK00
YOUTH RECEPTION AND CORRECTION CENTER	YARDVILLE	STATEWIDE AGENCIES	NJ0225300	INTERNAL REVENUE SERVICE INTELLIGENCE DIVISION	NEWARK	N/A	NJIRS2200
FEDERAL AGENCIES				MCGUIRE AFB	BURLINGTON COUNTY	N/A	NJAF00000
BUREAU OF ALCOHOL, TOBACCO AND FIREARMS	NEW BRUNSWICK	N/A	NJATF0400	MORRISTOWN NATIONAL HISTORIC PARK	MORRISTOWN	N/A	NJDI00100
BUREAU OF ALCOHOL, TOBACCO AND FIREARMS	ATLANTIC CITY	N/A	NJATF0100	NAVAL AIR STATION	LAKEHURST	N/A	NJUSN0200
BUREAU OF ALCOHOL, TOBACCO AND FIREARMS	CAMDEN	N/A	NJATF0200	NAVAL SUPPLY CENTER	BAYONNE	N/A	NJUSN0100
BUREAU OF ALCOHOL, TOBACCO AND FIREARMS	TRENTON	N/A	NJATF0500	PALISADES INTERSTATE PARK	PALISADES PARK	N/A	NJDI00200
BUREAU OF ALCOHOL, TOBACCO AND FIREARMS	UNION	N/A	NJATF0300	PICATINNY ARSENAL	PICATINNY	N/A	NJUSA0600
BUREAU OF CUSTOMS CUSTOMS AGENCY SERVICE	NEWARK	N/A	NJCASNK00	POSTAL INSPECTOR IN CHARGE	NEWARK	N/A	NJPONK000
BUREAU OF NARCOTICS AND DANGEROUS DRUGS	NEWARK	N/A	NJBNDNK00	RARITAN ARSENAL	METUCHEN	N/A	NJUSA0700
BURLINGTON ARMY AMMO PLANT	BURLINGTON	N/A	NJUSA0000	U. S. COAST GUARD	CAPE MAY	N/A	NJCG00A00
CAMP KILMER	STELTON	N/A	NJUSA0200	U. S. COAST GUARD	WILDWOOD	N/A	NJCG00000
CAVEN POINT ARMY TERMINAL	JERSEY CITY	N/A	NJUSA0100	U. S. CUSTOMS SERVICE INSPECTION AND CONTROL	GLOUCESTER CITY	N/A	NJUSC0400
DELAWARE WATER GAP NATION RECREATION AREA	COLUMBIA	N/A	NJDI00300	U. S. CUSTOMS SERVICE INSPECTION AND CONTROL	CAMDEN	N/A	NJUSC0300
DRUG ENFORCEMENT ADMINISTRATION	NEWARK	N/A	NJDEA0100	U. S. CUSTOMS SERVICE INSPECTION AND CONTROL	PAULSBORO	N/A	NJUSC0500
EDISON NATIONAL HISTORIC	ORANGE	N/A	NJDI00400	U. S. CUSTOMS SERVICE INSPECTION AND CONTROL	NEWARK	N/A	NJUSC0100
FBI	NEWARK	N/A	NJFBINK00	U. S. CUSTOMS SERVICE INSPECTION AND CONTROL	PERTH AMBOY	N/A	NJUSC0200
FEDERAL AVIATION ADMINISTRATION INVESTIGAT	ATLANTIC CITY	N/A	NJFAA0100	U. S. SECRET SERVICE	NEWARK	N/A	NJSS10600
FORT DIX	WRIGHTSTOWN	N/A	NJUSA0300	U.S. CUSTOMS SERVICE OFFICE OF INVESTIGATIONS	NEWARK	N/A	NJUSC5000
FORT HANCOCK	HIGHLANDS	N/A	NJUSA0400	UNITED STATES MARSHAL	NEWARK	N/A	NJUSM0100
FORT MONMOUTH	OCEANPORT	N/A	NJUSA0500	OTHER AGENCIES			
GATEWAY NATIONAL RECREATION AREA	HIGHLANDS	N/A	NJDI00500	DELAWARE RIVER PORT AUTHORITY OF PENNSYLVANIA	CAMDEN	N/A	NJNDRPA00
				PALISADES INTERSTATE PARK POLICE	ALPINE	N/A	NJNPIPP00

LAW ENFORCEMENT AGENCIES

NEW MEXICO

AGENCY	ADDRESS	COUNTY	ORI	AGENCY	ADDRESS	COUNTY	ORI
STATE AND LOCAL AGENCIES				*STATE POLICE	GALLUP	N/A	NMNSP0600
ACOMA PD	SAN FIDEL	VALENCIA	NM0320600	GRANTS PD	GRANTS	VALENCIA	NM0320200
ALAMOGORDO PD	ALAMOGORDO	OTERO	NM0190100	HAGERMAN PD	HAGERMAN	CHAVES	NM0030300
*STATE POLICE	ALAMOGORDO	N/A	NMNSP0800	HATCH PD	HATCH	DONA ANA	NM0070300
*SHERIFF'S OFFICE	ALAMOGORDO	OTERO	NM0190000	HIGHLANDS UNIVERSITY PD	LAS VEGAS	SAN MIGUEL	NM0250300
ALBUQUERQUE PD	ALBUQUERQUE	BERNALILLO	NM0010100	HOBBS PD	HOBBS	LEA	NM0130200
*LOS RANCHOS DE ALBUQUERQUE PD	ALBUQUERQUE	BERNALILLO	NM0010300	*STATE POLICE	HOBBS	N/A	NMNSP1300
*NEW MEXICO LIVESTOCK BOARD	ALBUQUERQUE	BERNALILLO	NM0010400	HURLEY PD	HURLEY	GRANT	NM0090400
*SHERIFF'S OFFICE	ALBUQUERQUE	BERNALILLO	NM0010000	JAL PD	JAL	LEA	NM0130300
*UNIVERSITY OF NEW MEXICO PD	ALBUQUERQUE	BERNALILLO	NM0010200	JEMEZ SPRINGS PD	JEMEZ	SANDOVAL	NM0230400
*STATE POLICE	ALBUQUERQUE	N/A	NMNSP0500	JICARILLA TRIBAL PD	DULCE	RIO ARRIBA	NM0210300
ANTHONY PD	ANTHONY	DONA ANA	NM0070200	LAGUNA TRIBAL PD	LAGUNA	VALENCIA	NM0320500
ARTESIA PD	ARTESIA	EDDY	NM0080100	LAS CRUCES PD	LAS CRUCES	DONA ANA	NM0070100
AZTEC PD	AZTEC	SAN JUAN	NM0240100	*SHERIFF'S OFFICE	LAS CRUCES	DONA ANA	NM0070000
*STATE POLICE	AZTEC	N/A	NMNSP1000	LAS VEGAS PD	LAS VEGAS	SAN MIGUEL	NM0250100
*SHERIFF'S OFFICE	AZTEC	SAN JUAN	NM0240000	*STATE POLICE	LAS VEGAS	N/A	NMNSP0200
BAYARD PD	BAYARD	GRANT	NM0090200	*HIGHLANDS UNIVERSITY PD	LAS VEGAS	SAN MIGUEL	NM0250300
BELEN PD	BELEN	VALENCIA	NM0320100	*SHERIFF'S OFFICE	LAS VEGAS	SAN MIGUEL	NM0250000
BERNALILLO PD	BERNALILLO	SANDOVAL	NM0230100	LOGAN PD	LOGAN	QUAY	NM0200200
*SHERIFF'S OFFICE	BERNALILLO	SANDOVAL	NM0230000	LORDSBURG PD	LORDSBURG	HIDALGO	NM0120100
BLOOMFIELD PD	BLOOMFIELD	SAN JUAN	NM0240300	*SHERIFF'S OFFICE	LORDSBURG	HIDALGO	NM0120000
BOSQUE FARMS PD	BOSQUE FARMS	VALENCIA	NM0320700	LOS ALAMOS PD	LOS ALAMOS	LOS ALAMOS	NM0150100
CARLSBAD PD	CARLSBAD	EDDY	NM0080200	*SHERIFF'S OFFICE	LOS ALAMOS	LOS ALAMOS	NM0150000
*SHERIFF'S OFFICE	CARLSBAD	EDDY	NM0080000	LOS LUNAS PD	LOS LUNAS	VALENCIA	NM0320300
CARRIZOZO PD	CARRIZOZO	LINCOLN	NM0140200	*SHERIFF'S OFFICE	LOS LUNAS	VALENCIA	NM0320000
*SHERIFF'S OFFICE	CARRIZOZO	LINCOLN	NM0140000	LOS RANCHOS DE ALBUQUERQUE PD	ALBUQUERQUE	BERNALILLO	NM0010300
CENTRAL PD	CENTRAL	GRANT	NM0090300	LOVING PD	LOVING	EDDY	NM0080300
CHAMA PD	CHAMA	RIO ARRIBA	NM0210200	LOVINGTON PD	LOVINGTON	LEA	NM0130400
CIMARRON PD	CIMARRON	COLFAX	NM0040200	*SHERIFF'S OFFICE	LOVINGTON	LEA	NM0130000
CLAYTON PD	CLAYTON	UNION	NM0310100	MAGDALENA PD	MAGDALENA	SOCORRO	NM0280200
*SHERIFF'S OFFICE	CLAYTON	UNION	NM0310000	MELROSE PD	MELROSE	CURRY	NM0050200
CLOUDCROFT PD	CLOUDCROFT	OTERO	NM0190300	MESCALERO TRIBAL PD	MESCALERO	OTERO	NM0190400
CLOVIS PD	CLOVIS	CURRY	NM0050100	MESILLA PD	MESILLA	DONA ANA	NM0070500
*SHERIFF'S OFFICE	CLOVIS	CURRY	NM0050000	MILAN PD	MILAN	VALENCIA	NM0320400
*STATE POLICE	CLOVIS	N/A	NMNSP0900	MORIARTY PD	MORIARTY	TORRANCE	NM0300300
COCHITI LAKE PD	COCHITI	SANDOVAL	NM0230500	MOSQUERO PD	MOSQUERO	HARDING	NM0110100
CORRALES PD	CORRALES	SANDOVAL	NM0230300	*SHERIFF'S OFFICE	MOSQUERO	HARDING	NM0110000
CUBA PD	CUBA	SANDOVAL	NM0230200	MOUNTAINAIR PD	MOUNTAINAIR	TORRANCE	NM0300400
DEMING PD	DEMING	LUNA	NM0160100	NAVAJO TRIBAL PD	WINDOW ROCK, ARIZONA	MC KINLEY	NM0170200
*SHERIFF'S OFFICE	DEMING	LUNA	NM0160000	NEW MEXICO STATE UPD	UNIVERSITY PARK	DONA ANA	NM0070400
DEXTER PD	DEXTER	CHAVES	NM0030200	NEW MEXICO STATE POLICE HEADQUARTERS	SANTA FE	N/A	NMNSP0000
EASTERN NEW MEXICO UNIVERSITY PD	PORTALES	ROOSEVELT	NM0220200	NEW MEXICO LIVESTOCK BOARD	ALBUQUERQUE	BERNALILLO	NM0010400
ENCINO PD	ENCINO	TORRANCE	NM0300100	PECOS PD	PECOS	SAN MIGUEL	NM0250200
ESPANOLA PD	ESPANOLA	RIO ARRIBA	NM0210100	POJOAQUE PD	POJOAQUE	SANTA FE	NM0260300
*STATE POLICE	ESPANOLA	N/A	NMNSP0700	PORTALES PD	PORTALES	ROOSEVELT	NM0220100
*SANTA CLARA PUEBLO PD	ESPANOLA	RIO ARRIBA	NM0210500	*EASTERN NEW MEXICO UNIVERSITY PD	PORTALES	ROOSEVELT	NM0220200
ESTANCIA PD	ESTANCIA	TORRANCE	NM0300200	*SHERIFF'S OFFICE	PORTALES	ROOSEVELT	NM0220000
*SHERIFF'S OFFICE	ESTANCIA	TORRANCE	NM0300000	QUESTA PD	QUESTA	TAOS	NM0280200
EUNICE PD	EUNICE	LEA	NM0130100	RATON PD	RATON	COLFAX	NM0040100
FARMINGTON PD	FARMINGTON	SAN JUAN	NM0240200	*SHERIFF'S OFFICE	RATON	COLFAX	NM0040000
FORT SUMNER PD	FORT SUMNER	DE BACA	NM0060100	RED RIVER PD	RED RIVER	TAOS	NM0280300
*SHERIFF'S OFFICE	FORT SUMNER	DE BACA	NM0060000	ROSWELL PD	ROSWELL	CHAVES	NM0030100
GALLUP PD	GALLUP	MCKINLEY	NM0170100	*SHERIFF'S OFFICE	ROSWELL	CHAVES	NM0030000
*SHERIFF'S OFFICE	GALLUP	MCKINLEY	NM0170000	*STATE POLICE	ROSWELL	N/A	NMNSP0300

LAW ENFORCEMENT AGENCIES

AGENCY	ADDRESS	COUNTY	ORI
ROY PD	ROY	HARDING	NM0110200
RUIDOSO DOWNS PD	RUIDOSO DOWNS	LINCOLN	NM0140300
RUIDOSO PD	RUIDOSO	LINCOLN	NM0140100
SAN ILDEFONSO PUEBLO PD	SANTA FE	SANTA FE	NM0260200
SAN JON PD	SAN JON	QUAY	NM0200300
SAN JUAN PUEBLO PD	SAN JUAN	RIO ARRIBA	NM0210400
SANTA CLARA PUEBLO PD	ESPANOLA	RIO ARRIBA	NM0210500
SANTA FE PD	SANTA FE	SANTA FE	NM0260100
*NEW MEXICO STATE POLICE HEADQUARTERS	SANTA FE	N/A	NMNSP0000
*SPECIAL INVESTIGATION ANDINTELLIGENCE DIVISION	SANTA FE	N/A	NMNSP2100
*STATE POLICE	SANTA FE	N/A	NMNSP0100
*SHERIFF'S OFFICE	SANTA FE	SANTA FE	NM0260000
SANTA ROSA PD	SANTA ROSA	GUADALUPE	NM0100100
*SHERIFF'S OFFICE	SANTA ROSA	GUADALUPE	NM0100000
SHERIFF'S OFFICE	ALBUQUERQUE	BERNALILLO	NM0010000
SHERIFF'S OFFICE	RESERVE	CATRON	NM0020000
SHERIFF'S OFFICE	ROSWELL	CHAVES	NM0030000
SHERIFF'S OFFICE	RATON	COLFAX	NM0040000
SHERIFF'S OFFICE	CLOVIS	CURRY	NM0050000
SHERIFF'S OFFICE	FORT SUMNER	DE BACA	NM0060000
SHERIFF'S OFFICE	LAS CRUCES	DONA ANA	NM0070000
SHERIFF'S OFFICE	CARLSBAD	EDDY	NM0080000
SHERIFF'S OFFICE	SILVER CITY	GRANT	NM0090000
SHERIFF'S OFFICE	SANTA ROSA	GUADALUPE	NM0100000
SHERIFF'S OFFICE	MOSQUERO	HARDING	NM0110000
SHERIFF'S OFFICE	LORDSBURG	HIDALGO	NM0120000
SHERIFF'S OFFICE	LOVINGTON	LEA	NM0130000
SHERIFF'S OFFICE	CARRIZOZO	LINCOLN	NM0140000
SHERIFF'S OFFICE	LOS ALAMOS	LOS ALAMOS	NM0150000
SHERIFF'S OFFICE	DEMING	LUNA	NM0160000
SHERIFF'S OFFICE	GALLUP	MCKINLEY	NM0170000
SHERIFF'S OFFICE	MORA	MORA	NM0180000
SHERIFF'S OFFICE	ALAMOGORDO	OTERO	NM0190000
SHERIFF'S OFFICE	TUCUMCARI	QUAY	NM0200000
SHERIFF'S OFFICE	TIERRA AMARILLA	RIO ARRIBA	NM0210000
SHERIFF'S OFFICE	PORTALES	ROOSEVELT	NM0220000
SHERIFF'S OFFICE	AZTEC	SAN JUAN	NM0240000
SHERIFF'S OFFICE	BERNALILLO	SANDOVAL	NM0230000
SHERIFF'S OFFICE	LAS VEGAS	SAN MIGUEL	NM0250000
SHERIFF'S OFFICE	SANTA FE	SANTA FE	NM0260000
SHERIFF'S OFFICE	TRUTH OR CONSEQUENCES	SIERRA	NM0270000
SHERIFF'S OFFICE	SOCORRO	SOCORRO	NM0280000
SHERIFF'S OFFICE	TAOS	TAOS	NM0290000
SHERIFF'S OFFICE	ESTANCIA	TORRANCE	NM0300000
SHERIFF'S OFFICE	CLAYTON	UNION	NM0310000
SHERIFF'S OFFICE	LOS LUNAS	VALENCIA	NM0320000
SHIPROCK PD	SHIPROCK	SAN JUAN	NM0240500
SILVER CITY PD	SILVER CITY	GRANT	NM0090100
*SHERIFF'S OFFICE	SILVER CITY	GRANT	NM0090000
*WESTERN NEW MEXICO UNIVERSITY PD	SILVER CITY	GRANT	NM0090500
SOCORRO PD	SOCORRO	SOCORRO	NM0280100
*STATE POLICE	SOCORRO	N/A	NMNSP1100
*SHERIFF'S OFFICE	SOCORRO	SOCORRO	NM0280000

1-174
3-77

NEW MEXICO

AGENCY	ADDRESS	COUNTY	ORI
SPECIAL INVESTIGATION ANDINTELLIGENCE DIVISION	SANTA FE	N/A	NMNSP2100
SPRINGER PD	SPRINGER	COLFAX	NM0040300
STATE POLICE	ALBUQUERQUE	N/A	NMNSP0500
STATE POLICE	ALAMOGORDO	N/A	NMNSP0800
STATE POLICE	AZTEC	N/A	NMNSP1000
STATE POLICE	CLOVIS	N/A	NMNSP0900
STATE POLICE	ESPANOLA	N/A	NMNSP0700
STATE POLICE	GALLUP	N/A	NMNSP0600
STATE POLICE	HOBBS	N/A	NMNSP1300
STATE POLICE	LAS VEGAS	N/A	NMNSP0200
STATE POLICE	MESSILLA PARK	N/A	NMNSP0400
STATE POLICE	ROSWELL	N/A	NMNSP0300
STATE POLICE	SANTA FE	N/A	NMNSP0100
STATE POLICE	SOCORRO	N/A	NMNSP1100
STATE POLICE	TUCUMCARI	N/A	NMNSP1200
TAOS PD	TAOS	TAOS	NM0290100
TAOS PUEBLO PD	TAOS	TAOS	NM0290400
*SHERIFF'S OFFICE	TAOS	TAOS	NM0290000
TATUM PD	TATUM	LEA	NM0130500
TEXICO PD	TEXICO	CURRY	NM0050300
TRUTH OR CONSEQUENCES PD	TRUTH OR CONSEQUENCES	SIERRA	NM0270100
TUCUMCARI PD	TUCUMCARI	QUAY	NM0200100
*STATE POLICE	TUCUMCARI	N/A	NMNSP1200
*SHERIFF'S OFFICE	TUCUMCARI	QUAY	NM0200000
TULAROSA PD	TULAROSA	OTERO	NM0190200
UNIVERSITY OF NEW MEXICO PD	ALBUQUERQUE	BERNALILLO	NM0010200
*NEW MEXICO STATE UPD	UNIVERSITY PARK	DONA ANA	NM0070400
VAUGHN PD	VAUGHN	GUADALUPE	NM0100200
WAGON MOUND PD	WAGON MOUND	MORA	NM0180100
WESTERN NEW MEXICO UNIVERSITY PD	SILVER CITY	GRANT	NM0090500
ZUNI TRIBAL PD	ZUNI	MC KINLEY	NM0170300
FEDERAL AGENCIES			
AZTEC RUINS NATIONAL MONU	AZTEC	N/A	NMDI01100
BANDELIER NATIONAL MONUMENT	LOS ALAMOS	N/A	NMDI00200
BUREAU OF ALCOHOL, TOBACCO AND FIREARMS	ALBUQUERQUE	N/A	NMATF0200
BUREAU OF CUSTOMS CUSTOMS AGENCY SERVICE	ALBUQUERQUE	N/A	NMCASAL00
BUREAU OF CUSTOMS CUSTOMS AGENCY SERVICE	DEMING	N/A	NMCASDG00
BUREAU OF INDIAN AFFAIRS NORTHERN PUEBLOS AGENCY	SANTA FE	N/A	NMDI05000
BUREAU OF INDIAN AFFAIRS AREA OFFICE		N/A	NMDI00000
BUREAU OF INDIAN AFFAIRS SOUTHERN PUEBLOS AGENCY	ALBUQUERQUE	N/A	NMDI05100
BUREAU OF NARCOTICS AND DANGEROUS DRUGS	ALBUQUERQUE	N/A	NMBNDAQ00
BUREAU OF SPORT FISHERIES AND WILDLIFE	ALBUQUERQUE	N/A	NMDI07500
CAPULIN MOUNTAIN NATIONALMONUMENT	CAPULIN	N/A	NMDI00700
CARLSBAD CAVERNS NATIONALPARK	CARLSBAD	N/A	NMDI00600

LAW ENFORCEMENT AGENCIES

AGENCY	ADDRESS	COUNTY	ORI
CHACO CANYON NATIONAL MONUMENT	BLOOMFIELD	N/A	NMDI00300
DRUG ENFORCEMENT ADMINISTRATION	ALBUQUERQUE	N/A	NMDEA0100
DRUG ENFORCEMENT ADMINISTRATION	DEMING	N/A	NMDEA0200
EL MORRO NATIONAL MONUMEN	RAMAH	N/A	NMDI01200
FBI	ALBUQUERQUE	N/A	NMFBIAQ00
FORT UNION NATIONAL MONUM	WATROUS	N/A	NMDI00800
FORT WINGATE ARMY DEPOT	GALLUP	N/A	NMUSA0000
GILA CLIFF DWELLINGS NATIMONUMENT	SILVER CITY	N/A	NMDI00900
GRAN QUIVIRA NATIONAL MONUMENT	MOUNTAINAIR	N/A	NMDI00400
INTERNAL REVENUE SERVICE INTELLIGENCE DIVISION	ALBUQUERQUE	N/A	NMIRS8500

AGENCY	ADDRESS	COUNTY	ORI
NAVAJO LANDS GROUP NATIONAL PARK SERVICE	FARMINGTON	N/A	NMDI01000
OSI, KIRTLAND AFB	ALBUQUERQUE	N/A	NMOSI1700
PECOS NATIONAL MONUMENT	PECOS	N/A	NMDI01300
SANDIA BASE	ALBUQUERQUE	N/A	NMUSA0100
SECURITY POLICE	KIRTLAND AIR	N/A	NMAF00100
U. S. CUSTOMS SERVICE INSPECTION AND CONTROL	COLUMBUS	N/A	NMUSC0100
U. S. FOREST SERVICE, REGION 3	ALBUQUERQUE	N/A	NMDOA9900
U. S. SECRET SERVICE	ALBUQUERQUE	N/A	NMSS40100
U.S. CUSTOMS SERVICE OFFICE OF INVESTIGATIONS	ALBUQUERQUE	N/A	NMUSC5000
UNITED STATES MARSHAL	ALBUQUERQUE	N/A	NMUSM0100
WHITE SANDS NATIONAL MONUMENT	ALAMOGORDO	N/A	NMDI00500
WHITE SANDS MISSILE RANGE	LAS CRUCES	N/A	NMUSA0200

NEW MEXICO

1-175
3-77

LAW ENFORCEMENT AGENCIES

NEW YORK

AGENCY	ADDRESS	COUNTY	ORI	AGENCY	ADDRESS	COUNTY	ORI
STATE AND LOCAL AGENCIES							
ADAMS PD	ADAMS	JEFFERSON	NY0222000	AVOCA VILLAGE PD	AVOCA	STEBEN	NY0502100
ADDISON PD	ADDISON	STEBEN	NY0502000	AVON PD	AVON	LIVINGTON	NY0252000
AFTON PD	AFTON	CHENANGO	NY0082000	BABYLON TOWN PD	BABYLON TOWN	SUFFOLK	NY0510200
AKRON VILLAGE PD	AKRON	ERIE	NY0143200	BABYLON VILLAGE PD	BABYLON	SUFFOLK	NY0510300
AKWESASNE INDIAN RESERVATPD	HOGANSBURG	FRANKLIN	NY0162500	*LONG ISLAND STATE PARK COMMISSION	BABYLON	SUFFOLK	NY0519000
ALBANY PD	ALBANY	ALBANY	NY0010100	BAINBRIDGE PD	BAINBRIDGE	CHENANGO	NY0082100
*CAPITAL POLICE	ALBANY	ALBANY	NY0015400	BALDWINVILLE PD	BALDWINVILLE	ONONDAGA	NY0332700
*DEPARTMENT OF ENVIRONMENTCONSERVATION	ALBANY	ALBANY	NY0015600	BALLSTON SPA PD	BALLSTON SPA	SARATOGA	NY0452000
*MENANDS PD	ALBANY	ALBANY	NY0012500	*GALWAY PD	BALLSTON SPA	SARATOGA	NY0456900
*SHERIFF'S OFFICE	ALBANY	ALBANY	NY0010000	*SHERIFF'S OFFICE	BALLSTON SPA	SARATOGA	NY0450000
*STATE UNIVERSITY PD	ALBANY	ALBANY	NY0010400	BARKER PD	BARKER	NIAGARA	NY0312400
*NEW YORK STATE ALBANY DIVISION OF	ALBANY	BRONX	NY1011100	*SOMERSET TOWN PD	BARKER	NIAGARA	NY0315900
*CAPITOL BUILDING SECURITY POLICE	ALBANY	N/A	NY1011000	BATAVIA PD	BATAVIA	GENESEE	NY0180100
*NEW YORK STATE POLICE DIVISION HEADQUARTERS	ALBANY	N/A	NY1010000	*SHERIFF'S OFFICE	BATAVIA	GENESEE	NY0180000
*STATE POLICE-THRUWAY	ALBANY	N/A	NY1010500	*STATE POLICE	BATAVIA	N/A	NY1180100
ALBION PD	ALBION	ORLEANS	NY0362000	BATH VILLAGE PD	BATH	STEBEN	NY0502200
*STATE POLICE	ALBION	N/A	NY1360100	*STATE POLICE	BATH	N/A	NY1500100
*SHERIFF'S OFFICE	ALBION	ORLEANS	NY0360000	*SHERIFF'S OFFICE	BATH	STEBEN	NY0500000
ALDEN PD	ALDEN	ERIE	NY0142000	BAYVILLE PD	BAYVILLE	NASSAU	NY0290800
ALEXANDRIA BAY PD	ALEXANDRIA BAY	JEFFERSON	NY0222100	BEACON CITY PD	BEACON	DUTCHESS	NY0130100
*THOUSAND ISLAND STATE PARK COMMISSION	ALEXANDRIA BAY	JEFFERSON	NY0229000	BEDFORD PD	BEDFORD	WESTCHESTER	NY0595000
*STATE POLICE	ALEXANDRIA BAY	N/A	NY1220300	BELLE TERRE PD	PORT JEFFERSON	SUFFOLK	NY0514700
ALFRED PD	ALFRED	ALLEGANY	NY0022000	BELLEROSE PD	JAMAICA	NASSAU	NY0294200
*STATE UNIVERSITY AGRICULTAND TECHNICAL COLLEGE PD	ALFRED	ALLEGANY	NY0020400	BELLPORT PD	BELLPORT	SUFFOLK	NY0510400
ALLEGANY PD	ALLEGANY	CATTARAUGUS	NY0042000	BELMONT PD	BELMONT	ALLEGANY	NY0022100
ALLEGANY STATE PARK COMMISSION	SALAMANCA	CATTARAUGUS	NY0049000	*AMITY PD	BELMONT	ALLEGANY	NY0025400
*STATE POLICE	ALLEGANY	N/A	NY1040100	*SHERIFF'S OFFICE	BELMONT	ALLEGANY	NY0020000
ALMOND PD	ALMOND	ALLEGANY	NY0023000	BEMUS POINT PD	BEMUS POINT	CHAUTAUQUA	NY0063300
ALMOND VILLAGE PD	ALMOND	STEBEN	NY0505300	BETHLEHEM PD	DELMAR	ALBANY	NY0015100
ALTAMONT PD	ALTAMONT	ALBANY	NY0012100	BIG FLATS PD	BIG FLATS	CHEMUNG	NY0075200
AMHERST TOWN PD	WILLIAMSVILLE	ERIE	NY0145100	BINGHAMTON PD	BINGHAMTON	BROOME	NY0030100
AMITY PD	BELMONT	ALLEGANY	NY0025400	*PORT DICKINSON PD	BINGHAMTON	BROOME	NY0032000
AMITYVILLE PD	AMITYVILLE	SUFFOLK	NY0512000	*SHERIFF'S OFFICE	BINGHAMTON	BROOME	NY0030000
AMSTERDAM PD	AMSTERDAM	MONTGOMERY	NY0280100	*STATE UNIVERSITY PD	BINGHAMTON	BROOME	NY0030400
ANDOVER PD	ANDOVER	ALLEGANY	NY0022200	*STATE POLICE	BINGHAMTON	N/A	NY1030100
ANGELICA PD	ANGELICA	ALLEGANY	NY0022300	BLACK RIVER PD	BLACK RIVER	JEFFERSON	NY0223400
ANGOLA PD	ANGOLA	ERIE	NY0142800	BLASDELL PD	BUFFALO	ERIE	NY0142900
ARCADE PD	ARCADE	WYOMING	NY0602000	BLOOMING GROVE TOWN PD	WASHINGTONVILLE	ORANGE	NY0357300
ARDSLEY PD	ARDSLEY	WESTCHESTER	NY0592400	BOLIVAR PD	BOLIVAR	ALLEGANY	NY0022400
ARKPORT PD	ARKPORT	STEBEN	NY0503100	BOLTON PD	BOLTON LANDING	WARREN	NY0565000
ARLINGTON PD	POUGHKEEPSIE	DUTCHESS	NY0130300	BOONVILLE PD	BOONVILLE	ONEIDA	NY0322100
ASHAROKEN PD	NORTHPORT	SUFFOLK	NY0514400	BOSTON PD	BOSTON	ERIE	NY0145300
ATHENS PD	ATHENS	GREENE	NY0192000	BRANT PD	BRANT	ERIE	NY0145400
ATTICA VILLAGE PD	ATTICA	WYOMING	NY0602100	BREWSTER VILLAGE PD	BREWSTER	PUTNAM	NY0392200
AUBURN CITY PD	AUBURN	CAYUGA	NY0050100	*STATE POLICE	BREWSTER	N/A	NY1390200
*SHERIFF'S OFFICE	AUBURN	CAYUGA	NY0050000	BRIARCLIFF MANOR PD	BRIARCLIFF MANOR	WESTCHESTER	NY0593100
*STATE POLICE	AUBURN	N/A	NY1050100	BRIGHTON PD	ROCHESTER	MONROE	NY0275000
AURORA PD	AURORA	ERIE	NY0145200	BRIGHTWATERS PD	BRIGHTWATERS	SUFFOLK	NY0510500
AVOCA TOWN PD	AVOCA	STEBEN	NY0505100	BROADALBIN PD	BROADALBIN	FULTON	NY0172300
				BROCKPORT PD	BROCKPORT	MONROE	NY0272800
				*STATE UNIVERSITY COLLEGE PD	BROCKPORT	MONROE	NY0276900
				BROCTON PD	BROCTON	CHAUTAUQUA	NY0063000
				BROXVILLE PD	BRONXVILLE	WESTCHESTER	NY0592200
				BROOKHAVEN PD	BROOKHAVEN	SUFFOLK	NY0510600

LAW ENFORCEMENT AGENCIES

NEW YORK

AGENCY	ADDRESS	COUNTY	ORI	AGENCY	ADDRESS	COUNTY	ORI
*STATE UNIVERSITY DOWNSTATMEDICAL COLLEGE PD	BROOKLYN	KINGS	NY0230400	*GENESSEE STATE PARK COMMISSION	CASTILE	WYOMING	NY0609000
BROOKVILLE PD	GLEN HEAD	NASSAU	NY0298700	*SCHODACK PD	CASTLETON ON-HUDSON	RENSSELAER	NY0415400
BROWNVILLE PD	BROWNVILLE	JEFFERSON	NY0222300	CATSKILL PD	CATSKILL	GREENE	NY0192100
BUCHANAN PD	BUCHANAN	WESTCHESTER	NY0594100	*SHERIFF'S OFFICE	CATSKILL	GREENE	NY0190000
BUFFALO PD	BUFFALO	ERIE	NY0140100	CATTARAUGUS PD	CATTARAUGUS	CATTARAUGUS	NY0042600
*BLASDELL PD	BUFFALO	ERIE	NY0142900	CAYUGA HEIGHTS PD	ITHACA	TOMPKINS	NY0542500
*CHEEKTOWAGA PD	BUFFALO	ERIE	NY0145500	CAYUGA PD	CAYUGA	CAYUGA	NY0052000
*ERIE COUNTY DEPARTMENT OFCENTRAL POLICE SERVICES	BUFFALO	ERIE	NY0143500	CAZENOVIA PD	CAZENOVIA	MADISON	NY0262100
*KENMORE PD	BUFFALO	ERIE	NY0140400	CEDARHURST PD	CEDARHURST	NASSAU	NY0291000
*LACKAWANNA PD	BUFFALO	ERIE	NY0140200	CELORON PD	CELORON	CHAUTAUQUA	NY0082400
*SHERIFF'S OFFICE	BUFFALO	ERIE	NY0140000	CENTRAL NEW YORK STATE PARK COMMISSION	JAMESVILLE	ONONDAGA	NY0339000
*SLOAN PD	BUFFALO	ERIE	NY0142500	CENTRAL SQUARE PD	CENTRAL SQUARE	OSWEGO	NY0372300
*STATE UNIVERSITY COLLEGE	BUFFALO	ERIE	NY0146800	CENTRE ISLAND VILLAGE PD	OYSTER BAY	NASSAU	NY0294700
*STATE UNIVERSITY PD	BUFFALO	ERIE	NY0146900	CHAMPLAIN PD	CHAMPLAIN	CLINTON	NY0092100
*WEST SENECA PD	BUFFALO	ERIE	NY0147400	CHARLOTTE TOWN PD	SINCLAIRVILLE	CHAUTAUQUA	NY0067300
*WILLIAMSVILLE PD	BUFFALO	ERIE	NY0147500	CHARLTON PD	BALLSTON LAKE	SARATOGA	NY0455100
*STATE POLICE-THRUWAY	BUFFALO	N/A	NY1140400	CHATHAM VILLAGE PD	CHATHAM	COLUMBIA	NY0102000
BURNS TOWN PD	CANASERAGA	ALLEGANY	NY0023100	CHAUMONT PD	CHAUMONT	JEFFERSON	NY0223500
BUSTI PD	JAMESTOWN	CHAUTAUQUA	NY0065100	CHEEKTOWAGA PD	BUFFALO	ERIE	NY0145500
CALEDONIA PD	CALEDONIA	LIVINGTON	NY0252100	CHERRY CREEK PD	CHERRY CREEK	CHAUTAUQUA	NY0062300
CALEDONIA TOWN PD	CALEDONIA	LIVINGTON	NY0255100	CHERRY VALLEY PD	CHERRY VALLEY	OTSEGO	NY0392100
CAMBRIDGE PD	CAMBRIDGE	WASHINGTON	NY0572100	CHESTER PD	CHESTER	ORANGE	NY0352100
CAMDEN PD	ONEIDA	ONEIDA	NY0322300	*TOWN OF CHESTER POLICE DEPARTMENT	CHESTER	ORANGE	NY0357700
CAMILLUS TOWN PD	CAMILLUS	ONONDAGA	NY0335000	*STATE POLICE	CHESTERTOWN	N/A	NY1560100
CAMILLUS VILLAGE PD	CAMILLUS	ONONDAGA	NY0332000	CHITTENANGO PD	CHITTENANGO	MADISON	NY0262900
CANAJOHARIE PD	CANAJOHARIE	MONTGOMERY	NY0282200	CICERO TOWN PD	CICERO	ONONDAGA	NY0335100
CANANDAIGUA PD	CANANDAIGUA	ONTARIO	NY0342900	CLARKSTOWN PD	NEW CITY	ROCKLAND	NY0435000
*STATE POLICE	CANANDAIGUA	N/A	NY1340100	CLAY PD	CLAY	ONONDAGA	NY0335200
*SHERIFF'S OFFICE	CANANDAIGUA	ONTARIO	NY0340000	CLAYTON PD	CLAYTON	JEFFERSON	NY0222800
CANASERAGA PD	CANASERAGA	ALLEGANY	NY0022500	CLEVELAND PD	CLEVELAND	OSWEGO	NY0372100
*BURNS TOWN PD	CANASERAGA	ALLEGANY	NY0023100	CLIFTON SPRINGS PD	CLIFTON SPRINGS	ONTARIO	NY0342100
CANASTOTA PD	CANASTOTA	MADISON	NY0262600	CLINTON PD	CLINTON	ONEIDA	NY0322500
CANDOR PD	CANDOR	TIOGA	NY0532100	CLYDE PD	CLYDE	WAYNE	NY0582200
CANISTEO PD	CANISTEO	STEBEN	NY0502400	COBLESKILL VILLAGE PD	COBLESKILL	SCHOHARIE	NY0472000
CANTON PD	CANTON	ST. LAWRENCE	NY0442000	*STATE UNIVERSITY AGRICULTAND TECHNICAL COLLEGE PD	COBLESKILL	SCHOHARIE	NY0470400
*STATE POLICE	CANTON	N/A	NY1440100	COEYMANS TOWN PD	COEYMANS	ALBANY	NY0015800
*SHERIFF'S OFFICE	CANTON	ST. LAWRENCE	NY0440000	COHOCTON PD	COHOCTON	STEBEN	NY0502500
*STATE UNIVERSITY AGRICULTAND TECHNICAL COLLEGE PD	CANTON	ST. LAWRENCE	NY0446900	COHOES PD	COHOES	ALBANY	NY0010200
CAPE VINCENT PD	CAPE VINCENT	JEFFERSON	NY0222600	COLCHESTER TOWN PD	DOWNSVILLE	DELAWARE	NY0124200
CAPITAL POLICE	ALBANY	ALBANY	NY0015400	COLD SPRING PD	COLD SPRING	PUTNAM	NY0392000
CAPITOL BUILDING SECURITY POLICE	ALBANY	N/A	NY1011000	*NELSONVILLE VILLAGE PD	COLD SPRING	PUTNAM	NY0392100
CARMEL PD	CARMEL	PUTNAM	NY0395000	*PHILLIPSTOWN PD	COLD SPRING	PUTNAM	NY0395300
*KENT TOWN PD	CARMEL	PUTNAM	NY0395100	COLONIE PD	NEWTONVILLE	ALBANY	NY0015300
*SHERIFF'S OFFICE	CARMEL	PUTNAM	NY0390000	CONCORD PD	SPRINGVILLE	ERIE	NY0145900
CARROLL PD	FREWSBURG	CHAUTAUQUA	NY0065200	CONSTANTIA PD	CONSTANTIA	OSWEGO	NY0373300
CARROLLTOWN TOWN PD	LIMESTONE	CATTARAUGUS	NY0040200	COOPERSTOWN PD	COOPERSTOWN	OTSEGO	NY0382400
CARTHAGE PD	CARTHAGE	JEFFERSON	NY0223800	*SHERIFF'S OFFICE	COOPERSTOWN	OTSEGO	NY0380000
*WEST CARTHAGE VILLAGE PD	CARTHAGE	JEFFERSON	NY0222700	COPAKE TOWN POLICE DEPARTMENT	COPAKE	COLUMBIA	NY0105000
CASSADAGA PD	CASSADAGA	CHAUTAUQUA	NY0063500	COPENHAGEN PD	COPENHAGEN	LEWIS	NY0242100
CASTLETON-ON-HUDSON PD	CASTLETON-ON-HUDSON	RENSSELAER	NY0412400	CORFU PD	CORFU	GENESEE	NY0182500
				CORINTH PD	CORINTH	SARATOGA	NY0452100
				CORNELL UNIVERSITY	ITHACA	TOMPKINS	NY0541100

LAW ENFORCEMENT AGENCIES

AGENCY	ADDRESS	COUNTY	ORI
CORNING PD	CORNING	STEBEN	NY0500100
*SOUTH CORNING PD	CORNING	STEBEN	NY0503200
CORNWALL TOWN PD	CORNWALL	ORANGE	NY0355200
CORNWALL VILLAGE PD	CORNWALL-ON-THE-HUDSON	ORANGE	NY0352200
CORTLAND PD	CORTLAND	CORTLAND	NY0110100
*SHERIFF'S OFFICE	CORTLAND	CORTLAND	NY0110000
*STATE UNIVERSITY COLLEGE	CORTLAND	CORTLAND	NY0110400
*STATE POLICE	CORTLAND	N/A	NY1110100
COVE NECK VILLAGE PD	OYSTER BAY	NASSAU	NY0296200
COXSACKIE PD	COXSACKIE	GREENE	NY0192200
CROGHAN PD	CROGHAN	LEWIS	NY0242000
CROTON-ON-HUDSON PD	CROTON-ON-HUDSON	WESTCHESTER	NY0592100
CUBA PD	CUBA	ALLEGANY	NY0022600
DANNEMORA PD	DANNEMORA	CLINTON	NY0092300
DANSVILLE PD	DANSVILLE	LIVINGTON	NY0252700
DEERPARK TOWN PD	HUGUENOT	ORANGE	NY0357100
DEFERIET PD	DEFERIET	JEFFERSON	NY0224000
DELHI VILLAGE PD	DELHI	DELAWARE	NY0122100
*SHERIFF'S OFFICE	DELHI	DELAWARE	NY0120000
*STATE UNIVERSITY AGRICULTAND TECHNICAL COLLEGE PD	DELHI	DELAWARE	NY0120400
DEPARTMENT OF ENVIRONMENTCONSERVATION	ALBANY	ALBANY	NY0015600
DEPARTMENT OF MOTOR VEHICLES	NEW YORK	N/A	NYDMVNY00
DEPEW PD	DEPEW	ERIE	NY0142400
DEPOSIT PD	DEPOSIT	BROOME	NY0032200
*STATE POLICE	DEPOSIT	N/A	NY1120200
DEWITT PD	EAST SYRACUSE	ONONDAGA	NY0335300
DEXTER PD	DEXTER	JEFFERSON	NY0222400
DOBBS FERRY PD	DOBBS FERRY	WESTCHESTER	NY0592500
DOLGEVILLE VILLAGE PD	DOLGEVILLE	HERKIMER	NY0212500
DRESDEN PD	DRESDEN	YATES	NY0812300
*STATE POLICE	DRESDEN	N/A	NY1610100
DRYDEN PD	DRYDEN	TOMPKINS	NY0542000
DUNDEE PD	DUNDEE	YATES	NY0612200
DUNKIRK CITY PD	DUNKIRK	CHAUTAUQUA	NY0060100
EARLVILLE PD	EARLVILLE	CHENANGO	NY0082600
EARLVILLE PD	EARLVILLE	MADISON	NY0262400
EAST AURORA PD	EAST AURORA	ERIE	NY0142200
*STATE POLICE	EAST AURORA	N/A	NY1140300
*TOWN OF DURHAM POLICE DEPARTMENT	EAST DURHAM	GREENE	NY0195100
EAST FISHKILL TOWN PD	HOPEWELL JUNCTION	DUTCHESS	NY0136600
EAST GREENBRUSH PD	EAST GREENBRUSH	RENSSELAER	NY0415200
*STATE POLICE	EAST GREENBUSH	N/A	NY1410200
EAST HAMPTON TOWN PD	EAST HAMPTON	SUFFOLK	NY0515200
EAST HAMPTON VILLAGE PD	EAST HAMPTON	SUFFOLK	NY0513200
EAST HILLS PD	ROSLYN	NASSAU	NY0291100
EAST ROCHESTER PD	EAST ROCHESTER	MONROE	NY0272400
EAST ROCKAWAY PD	EAST ROCKAWAY	NASSAU	NY0291200
EAST SYRACUSE VILLAGE PD	EAST SYRACUSE	ONONDAGA	NY0332100
*DEWITT PD	EAST SYRACUSE	ONONDAGA	NY0335300
EAST WILLISTON PD	EAST WILLISTON	NASSAU	NY0291300
EASTCHESTER PD	EASTCHESTER	WESTCHESTER	NY0595200
EDEN PD	EDEN	ERIE	NY0146100

NEW YORK

AGENCY	ADDRESS	COUNTY	ORI
ELBRIDGE PD	ELBRIDGE	ONONDAGA	NY0332300
ELLENVILLE PD	ELLENVILLE	ULSTER	NY0552600
*STATE POLICE	ELLENVILLE	N/A	NY1550100
ELLCOTT TOWN PD	FALCONER	CHAUTAUQUA	NY0065900
ELLCOTTVILLE TOWN PD	ELLCOTTVILLE	CATTARAUGUS	NY0045800
ELLCOTTVILLE VILLAGE PD	ELLCOTTVILLE	CATTARAUGUS	NY0042300
ELLINGTON TOWN PD	ELLINGTON	CHAUTAUQUA	NY0067700
ELMIRA HEIGHTS PD	ELMIRA	CHEMUNG	NY0072100
ELMIRA PD	ELMIRA	CHEMUNG	NY0070100
ELMIRA TOWN PD	ELMIRA	CHEMUNG	NY0075500
*SHERIFF'S OFFICE	ELMIRA	CHEMUNG	NY0070000
*SOUTHPORT PD	ELMIRA	CHEMUNG	NY0075800
*WEST ELMIRA PD	ELMIRA	CHEMUNG	NY0072500
ELMSFORD PD	ELMSFORD	WESTCHESTER	NY0593900
ENDICOTT PD	ENDICOTT	BROOME	NY0030200
ERIE COUNTY DEPARTMENT OFCENTRAL POLICE SERVICES	BUFFALO	ERIE	NY0143500
*EVANS PD	ERIE COUNTY	ERIE	NY0146300
ESOPUS TOWN PD	ESOPUS	ULSTER	NY0559700
EVANS PD	ERIE COUNTY	ERIE	NY0146300
FABIUS PD	FABIUS	ONONDAGA	NY0332500
FAIR HAVEN VILLAGE PD	FAIR HAVEN	CAYUGA	NY0052700
FAIRPORT PD	FAIRPORT	MONROE	NY0272500
FALCONER PD	FALCONER	CHAUTAUQUA	NY0065900
*ELLCOTT TOWN PD	FALCONER	CHAUTAUQUA	NY0065900
*STATE POLICE	FALCONER	N/A	NY1060100
FALLSBURG PD	SOUTH FALLSBURG	SULLIVAN	NY0525400
FARMINGDALE PD	FARMINGDALE	NASSAU	NY0291400
*STATE UNIVERSITY AGRICULTAND TECHNICAL COLLEGE PD	FARMINGDALE	NASSAU	NY0296800
FAYETTEVILLE PD	FAYETTEVILLE	ONONDAGA	NY0332800
FINGER LAKES STATE PARK COMMISSION	TRUMANSBURG	TOMPKINS	NY0549000
FISHKILL TOWN PD	FISHKILL	DUTCHESS	NY0136400
FISHKILL VILLAGE PD	FISHKILL	DUTCHESS	NY0132000
*STATE POLICE	FISHKILL	N/A	NY1130100
FLEISCHMANN'S PD	FLEISCHMANN'S	DELAWARE	NY0123000
FLORAL PARK PD	FLORAL PARK	NASSAU	NY0290300
FLORIDA PD	FLORIDA	ORANGE	NY0353400
FLOWER HILL PD	PORT WASHINGTON	NASSAU	NY0291500
FORESTVILLE PD	FORESTVILLE	CHAUTAUQUA	NY0062600
*HANOVER PD	FORESTVILLE	CHAUTAUQUA	NY0066300
FORT EDWARD PD	FORT EDWARD	WASHINGTON	NY0572400
FORT MONTGOMERY PD	FORT MONTGOMERY	ORANGE	NY0352700
*HIGHLANDS PD	FORT MONTGOMERY	ORANGE	NY0355800
FORT PLAIN PD	FORT PLAIN	MONTGOMERY	NY0282400
*STATE UNIVERSITY MARITIMECOLLEGE PD	FORT SCHUYLER,	BRONX	NY0620400
FRANKFORT PD	FRANKFORT	HERKIMER	NY0212100
FRANKLINVILLE PD	FRANKLINVILLE	CATTARAUGUS	NY0042400
*STATE POLICE	FRANKLINVILLE	N/A	NY1040200
FREDONIA PD	FREDONIA	CHAUTAUQUA	NY0062900
*POMFRET TOWN PD	FREDONIA	CHAUTAUQUA	NY0067600
*STATE UNIVERSITY COLLEGE	FREDONIA	CHAUTAUQUA	NY0060400
*STATE POLICE	FREDONIA	N/A	NY1060200
*STATE POLICE-THRUWAY	FREDONIA	N/A	NY1060300

LAW ENFORCEMENT AGENCIES

AGENCY	ADDRESS	COUNTY	ORI
FREEDOM TOWN PD	FREEDOM	CATTARAUGUS	NY0046100
FREEPORT PD	FREEPORT	NASSAU	NY0290400
FREEVILLE PD	FREEVILLE	TOMPKINS	NY0542100
FRIENDSHIP PD	FRIENDSHIP	ALLEGANY	NY0022700
FULTON PD	FULTON	OSWEGO	NY0370100
*STATE POLICE	FULTON	N/A	NY1370100
*STATE POLICE-THRUWAY	FULTONVILLE	N/A	NY1280200
GAINESVILLE VILLAGE PD	GAINESVILLE	WYOMING	NY0602900
*PIKE VILLAGE PD	GAINESVILLE	WYOMING	NY0602600
GALWAY PD	BALLSTON SPA	SARATOGA	NY0456900
GARDEN CITY PD	GARDEN CITY	NASSAU	NY0290500
GATES TOWN PD	ROCHESTER	MONROE	NY0275300
GEDDES PD	SOLVAY	ONONDAGA	NY0335600
GENESEO PD	GENESEO	LIVINGTON	NY0252200
*SHERIFF'S OFFICE	GENESEO	LIVINGTON	NY0250000
*STATE UNIVERSITY COLLEGE	GENESEO	LIVINGTON	NY0250400
*STATE POLICE	GENESEO	N/A	NY1250100
GENESSEE STATE PARK COMMISSION	CASTILE	WYOMING	NY0693000
GENEVA PD	GENEVA	ONTARIO	NY0340200
GERMANTOWN PD	GERMANTOWN	COLUMBIA	NY0100400
GLEN COVE PD	GLEN COVE	NASSAU	NY0290100
*BROOKVILLE PD	GLEN HEAD	NASSAU	NY0298700
*OLD BROOKVILLE PD	GLEN HEAD	NASSAU	NY0297200
*UPPER BROOKVILLE PD	GLEN HEAD	NASSAU	NY0295400
GLEN PARK PD	WATERTOWN	JEFFERSON	NY0222500
*SOUTH GLENS FALLS PD	GLENS FALLS	SARATOGA	NY0452400
GLENS FALLS	GLENS FALLS	WARREN	NY0560100
GLENNVILLE PD	SCOTIA	SCHENECTADY	NY0465100
GLOVERSVILLE PD	GLOVERSVILLE	FULTON	NY0170100
GOSHEN PD	GOSHEN	ORANGE	NY0352300
*SHERIFF'S OFFICE	GOSHEN	ORANGE	NY0350000
GOVERNEUR PD	GOVERNEUR	ST. LAWRENCE	NY0442300
*STATE POLICE	GOVERNEUR	N/A	NY1440200
GOWANDA PD	GOWANDA	CATTARAUGUS	NY0042700
GOWANDA VILLAGE PD	GOWANDA	ERIE	NY0142600
GRAND ISLAND PD	GRAND ISLAND	ERIE	NY0146400
GRANDVIEW ON HUDSON VILLAGE PD	NYACK	ROCKLAND	NY0432300
GRANVILLE PD	GRANVILLE	WASHINGTON	NY0572500
GREAT NECK ESTATE VILLAGE	GREAT NECK	NASSAU	NY0293300
GREAT NECK PD	GREAT NECK	NASSAU	NY0291600
GREAT NECK PLAZA PD	GREAT NECK	NASSAU	NY0291700
*KENSINGTON PD	GREAT NECK	NASSAU	NY0294100
*KINGS POINT PD	GREAT NECK	NASSAU	NY0294400
*THOMASTON PD	GREAT NECK	NASSAU	NY0292700
GRECE PD	ROCHESTER	MONROE	NY0275400
GREEN ISLAND PD	TROY	ALBANY	NY0012000
GREENBURGH PD	WHITE PLAINS	WESTCHESTER	NY0595300
GREENE PD	GREENE	CHENANGO	NY0082200
GREENPORT PD	GREENPORT	SUFFOLK	NY0512700
GREENPORT TOWN PD	HUDSON	COLUMBIA	NY0100300
GREENVILLE PD	GREENVILLE	GREENE	NY0192400
GREENVILLE TOWN	PORT JERVIS	ORANGE	NY0357500
GREENWICH PD	GREENWICH	WASHINGTON	NY0572200
GREENWOOD LAKE PD	GREENWOOD LAKE	ORANGE	NY0353300
GROTON PD	GROTON	TOMPKINS	NY0542200

NEW YORK

AGENCY	ADDRESS	COUNTY	ORI
GUILDERLAND TOWN PD	GUILDERLAND	ALBANY	NY0015200
HAGUE TOWN PD	HAGUE	WARREN	NY0565300
HAMBURG TOWN PD	HAMBURG	ERIE	NY0146500
HAMBURG VILLAGE PD	HAMBURG	ERIE	NY0143000
HAMILTON PD	HAMILTON	MADISON	NY0262500
HAMMONDSPORT PD	HAMMONDSPORT	STEBEN	NY0502800
*URBANA TOWN PD	HAMMONDSPORT	STEBEN	NY0507600
HAMPTON BAYS VILLAGE PD	HAMPTON BAYS	SUFFOLK	NY0517000
*SOUTHAMPTON TOWN PD	HAMPTON BAYS	SUFFOLK	NY0515800
HANCOCK VILLAGE PD	HANCOCK	DELAWARE	NY0122400
HANNIBAL VILLAGE PD	HANNIBAL	OSWEGO	NY0372200
HANOVER PD	FORESTVILLE	CHAUTAUQUA	NY0066300
HARRISON PD	HARRISON	WESTCHESTER	NY0595400
HARRISVILLE PD	HARRISVILLE	LEWIS	NY0242200
HASTINGS ON HUDSON PD	HASTINGS ON HUDSON	WESTCHESTER	NY0592600
HASTERSTRAW TOWN PD	GARNERVILLE	ROCKLAND	NY0435100
HASTERSTRAW VILLAGE PD	HASTERSTRAW	ROCKLAND	NY0432100
HEAD OF THE HARBOR PD	ST. JAMES	SUFFOLK	NY0514600
HEMPSTEAD PD	HEMPSTEAD	NASSAU	NY0290600
HENDERSON TOWN PD	HENDERSON	JEFFERSON	NY0224100
HERKIMER PD	HERKIMER	HERKIMER	NY0212400
*SHERIFF'S OFFICE	HERKIMER	HERKIMER	NY0210000
*STATE POLICE	HERKIMER	N/A	NY1210100
HIGHLAND FALLS PD	HIGHLAND FALLS	ORANGE	NY0352400
*WOODBURY TOWN PD	HIGHLAND MILLS	ORANGE	NY0356900
HIGHLAND PD	HIGHLAND	ULSTER	NY0505200
*STATE POLICE	HIGHLAND	N/A	NY1550300
HIGHLANDS PD	FORT MONTGOMERY	ORANGE	NY0355800
*LLOYD PD	HIGHLAND	ULSTER	NY0556600
HOLLAND PATENT PD	HOLLAND PATENT	ONEIDA	NY0323000
HOLLAND PD	HOLLAND	ERIE	NY0146600
HOLLEY PD	HOLLEY	ORLEANS	NY0362100
HOMER PD	HOMER	CORTLAND	NY0112000
HONEOYE FALLS PD	HONEOYE FALLS	MONROE	NY0272100
HOOSICK FALLS PD	HOOSICK FALLS	RENSSELAER	NY0412000
HORNELL PD	HORNELL	STEBEN	NY0500200
*NORTH HORNELL PD	HORNELL	STEBEN	NY0503400
HORSEHEADS PD	HORSEHEADS	CHEMUNG	NY0072200
*STATE POLICE	HORSEHEADS	N/A	NY1070100
HUDSON FALLS PD	HUDSON FALLS	WASHINGTON	NY0572600
HUDSON PD	HUDSON	COLUMBIA	NY0100100
*GREENPORT TOWN PD	HUDSON	COLUMBIA	NY0100300
*SHERIFF'S OFFICE	HUDSON	COLUMBIA	NY0100000
HUNTER TOWN PD	TANNERSVILLE	GREENE	NY0195000
HUNTER VILLAGE PD	HUNTER	GREENE	NY0192300
HUNTINGTON BAY PD	HUNTINGTON	SUFFOLK	NY0513600
HUNTINGTON PD	HUNTINGTON	SUFFOLK	NY0510700
*LLOYD HARBOR PD	HUNTINGTON	SUFFOLK	NY0513700
HURLEY PD	HURLEY	ULSTER	NY0559600
HYDE PARK TOWNSHIP PD	HYDE PARK	DUTCHESS	NY0136500
*ROOSEVELT	HYDE PARK	DUTCHESS	NY0139500
*TACONIC STATE PARK COMMISSION	HYDE PARK	DUTCHESS	NY0139000
ILION PD	ILION	HERKIMER	NY0212200
INDEPENDENCE PD	WHITESVILLE	ALLEGANY	NY0027000
INLET TOWN PD	INLET	HAMILTON	NY0205000
INTERLAKEN PD	INTERLAKEN	SENECA	NY0492000

LAW ENFORCEMENT AGENCIES

NEW YORK

AGENCY	ADDRESS	COUNTY	ORI	AGENCY	ADDRESS	COUNTY	ORI
IRONDEQUOIT PD	ROCHESTER	MONROE	NY0270200	LINDENHURST PD	LINDENHURST	SUFFOLK	NY0510900
IRVINGTON PD	IRVINGTON	WESTCHESTER	NY0592700	LITTLE FALLS PD	LITTLE FALLS	HERKIMER	NY0212900
ISLAND PARK PD	ISLAND PARK	NASSAU	NY0291800	LITTLE VALLEY PD	LITTLE VALLEY	CATTARAUGUS	NY0042500
ISLIP PD	ISLIP	SUFFOLK	NY0510800	*SHERIFF'S OFFICE	LITTLE VALLEY	CATTARAUGUS	NY0040000
ITHACA PD	ITHACA	TOMPKINS	NY0540100	LIVERPOOL PD	LIVERPOOL	ONONDAGA	NY0333100
*STATE POLICE	ITHACA	N/A	NY1540100	LIVONIA PD	LIVONIA	LIVINGTON	NY0252500
*CAYUGA HEIGHTS PD	ITHACA	TOMPKINS	NY0542500	LLOYD HARBOR PD	HUNTINGTON	SUFFOLK	NY0513700
*CORNELL UNIVERSITY	ITHACA	TOMPKINS	NY0541100	LLOYD PD	HIGHLAND	ULSTER	NY0555600
*SHERIFF'S OFFICE	ITHACA	TOMPKINS	NY0540000	LOCKPORT PD	LOCKPORT	NIAGARA	NY0310100
JAMESTOWN CITY PD	JAMESTOWN	CHAUTAUQUA	NY0060200	*SHERIFF'S OFFICE	LOCKPORT	NIAGARA	NY0310000
*BUSTI PD	JAMESTOWN	CHAUTAUQUA	NY0065100	LONG BEACH PD	LONG BEACH	NASSAU	NY0290200
*CENTRAL NEW YORK STATE PARK COMMISSION	JAMESVILLE	ONONDAGA	NY0339000	LONG ISLAND STATE PARK COMMISSION	BABYLON	SUFFOLK	NY0519000
JAY TOWN PD	AUSABLE FORKS	ESSEX	NY0155000	LOWVILLE PD	LOWVILLE	LEWIS	NY0242400
JOHNSBURG PD	JOHNSBURG	WARREN	NY0565500	*SHERIFF'S OFFICE	LOWVILLE	LEWIS	NY0240000
JOHNSON CITY PD	JOHNSON CITY	BROOME	NY0030300	*STATE POLICE	LOWVILLE	N/A	NY1240100
JOHNSTOWN PD	JOHNSTOWN	FULTON	NY0170200	LYNBROOK PD	LYNBROOK	NASSAU	NY0290700
*SHERIFF'S OFFICE	JOHNSTOWN	FULTON	NY0170000	LYNDONVILLE PD	LYNDONVILLE	ORLEANS	NY0362300
JORDAN PD	JORDAN	ONONDAGA	NY0332400	*YATES TOWN PD	LYNDONVILLE	ORLEANS	NY0365900
KEESEVILLE PD	KEESEVILLE	CLINTON	NY0092000	LYONS FALLS PD	LYONS FALLS	LEWIS	NY0242500
KEESEVILLE VILLAGE PD	KEESEVILLE	ESSEX	NY0152000	LYONS VILLAGE PD	LYONS	WAYNE	NY0582300
KENMORE PD	BUFFALO	ERIE	NY0140400	*SHERIFF'S OFFICE	LYONS	WAYNE	NY0580000
*TONAWANDA TOWN PD	KENMORE	ERIE	NY0147200	MACEDON TOWN PD	MACEDON	WAYNE	NY0585500
KENSINGTON PD	GREAT NECK	NASSAU	NY0294100	MACEDON VILLAGE PD	MACEDON	WAYNE	NY0582400
KENT TOWN PD	CARMEL	PUTNAM	NY0395100	MALONE PD	MALONE	FRANKLIN	NY0162400
KIANTONE PD	FREWSBURG	CHAUTAUQUA	NY0066500	*SHERIFF'S OFFICE	MALONE	FRANKLIN	NY0160000
KINGS POINT PD	GREAT NECK	NASSAU	NY0294400	*STATE POLICE	MALONE	N/A	NY1160100
KINGSTON PD	KINGSTON	ULSTER	NY0505100	MALVERNE PD	MALVERNE	NASSAU	NY0293900
*STATE POLICE-THRUWAY	KINGSTON	N/A	NY1550400	MAMAKATING PD	WURTSBORO	SULLIVAN	NY0526000
*STATE POLICE	KINGSTON	N/A	NY1550200	MAMARONECK TOWN PD	MAMARONECK	WESTCHESTER	NY0595600
*SHERIFF'S OFFICE	KINGSTON	ULSTER	NY0550000	MAMARONECK VILLAGE PD	MAMARONECK	WESTCHESTER	NY0590900
*ULSTER TOWN PD	KINGSTON	ULSTER	NY0559500	MANCHESTER PD	MANCHESTER	ONTARIO	NY0342200
LACKAWANNA PD	BUFFALO	ERIE	NY0140200	MANLIUS PD	MANLIUS	ONONDAGA	NY0332900
LAKE GEORGE TOWN PD	LAKE GEORGE	WARREN	NY0565100	MANORHAVEN PD	PORT WASHINGTON	NASSAU	NY0292000
LAKE GEORGE VILLAGE PD	LAKE GEORGE	WARREN	NY0562000	MARATHON PD	MARATHON	CORTLAND	NY0112200
*SHERIFF'S OFFICE	LAKE GEORGE	WARREN	NY0560000	MARCELLUS PD	MARCELLUS	ONONDAGA	NY0333000
LAKE LUZERNE TOWN PD	LAKE LUZERNE	WARREN	NY0565600	MARGARETVILLE PD	MARGARETVILLE	DELAWARE	NY0122600
LAKE LUZERNE VILLAGE PD	LAKE LUZERNE	WARREN	NY0566100	*STATE POLICE	MARGARETVILLE	N/A	NY1120300
LAKE PLACID PD	LAKE PLACID	ESSEX	NY0152300	MARLBORO PD	MILTON	ULSTER	NY0555800
*SHERIFF'S OFFICE	LAKE PLEASANT	HAMILTON	NY0200000	MASSAPEQUA PARK PD	MASSAPEQUA PARK	NASSAU	NY0292100
LAKE SUCCESS PD	LAKE SUCCESS	NASSAU	NY0296300	MASSENA PD	MASSENA	ST. LAWRENCE	NY0440200
LAKEWOOD PD	LAKEWOOD	CHAUTAUQUA	NY0062000	*STATE POLICE	MASSENA	N/A	NY1440300
LANCASTER TOWN PD	LANCASTER	ERIE	NY0146700	MATINECOCK PD	LOCUST VALLEY	NASSAU	NY0296600
LANCASTER VILLAGE PD	LANCASTER	ERIE	NY0143100	MAYBROOK PD	MAYBROOK	ORANGE	NY0353200
LARCHMONT PD	LARCHMONT	WESTCHESTER	NY0592900	MAYFIELD PD	MAYFIELD	FULTON	NY0172400
LAUREL HOLLOW PD	SYOSSET	NASSAU	NY0294900	*STATE POLICE	MAYFIELD	N/A	NY1170100
LAWRENCE PD	LAWRENCE	NASSAU	NY0291900	MAYVILLE PD	MAYVILLE	CHAUTAUQUA	NY0062200
LE ROY PD	LE ROY	GENESEE	NY0182300	*SHERIFF'S OFFICE	MAYVILLE	CHAUTAUQUA	NY0060000
LETCHWORTH STATE PARK PD	LETCHWORTH	WYOMING	NY0601000	MCGRAW PD	MCGRAW	CORTLAND	NY0112100
LEWISBORO PD	SOUTH SALEM	WESTCHESTER	NY0597000	MECHANICVILLE PD	MECHANICVILLE	SARATOGA	NY0452300
LEWISBORO TOWN PD	SOUTH SALEM	WESTCHESTER	NY0595500	MEDINA PD	MEDINA	ORLEANS	NY0362200
LEWISTON PD	LEWISTON	NIAGARA	NY0312100	MENANDS PD	ALBANY	ALBANY	NY0012500
*STATE POLICE	LEWISTON	N/A	NY1310100	MEXICO TOWN PD	MEXICO	OSWEGO	NY0372400
LIBERTY PD	LIBERTY	SULLIVAN	NY0522000	MIDDLEBURG PD	MIDDLEBURG	SCHOHARIE	NY0472200
LIMA PD	LIMA	LIVINGTON	NY0252400	MIDDLEPORT PD	MIDDLEPORT	NIAGARA	NY0312000
LIMESTONE VILLAGE PD	LIMESTONE	CATTARAUGUS	NY0042100	MIDDLETOWN PD	MIDDLETOWN	ORANGE	NY0350100
*CARROLLTOWN TOWN PD	LIMESTONE	CATTARAUGUS	NY0040200	*STATE POLICE	MIDDLETOWN	N/A	NY1350100

LAW ENFORCEMENT AGENCIES

NEW YORK

AGENCY	ADDRESS	COUNTY	ORI	AGENCY	ADDRESS	COUNTY	ORI
*MOUNT HOPE TOWN PD	MIDDLETOWN	ORANGE	NY0355000	NEW YORK STATE ALBANY DIVISION OF	ALBANY	BRONX	NY1011100
MILL NECK PD	MILL NECK	NASSAU	NY0293100	NEW YORK STATE POLICE DIVISION HEADQUARTERS	ALBANY	N/A	NY1010000
MILLBROOK VILLAGE PD	MILLBROOK	DUTCHESS	NY0132800	*SHERIFF'S OFFICE	NEW YORK	BRONX	NY0620000
MILLERTON PD	MILLERTON	DUTCHESS	NY0132100	*SHERIFF'S OFFICE	NEW YORK	KINGS	NY0230000
*NORTHEAST PD	MILLERTON	DUTCHESS	NY0135900	*DEPARTMENT OF MOTOR VEHICLES	NEW YORK	N/A	NYDMVNY00
MILLPORT PD	MILLPORT	CHEMUNG	NY0072400	*PENN CENTRAL RAILROAD PD	NEW YORK	NEW YORK	NY0304000
MINA PD	FINDLEY LAKE	CHAUTAUQUA	NY0067800	*SHERIFF'S OFFICE	NEW YORK	NEW YORK	NY0300000
MINEOLA PD	MINEOLA	NASSAU	NY0292200	*STATE PARK AND RECREATION COMMISSION FOR THE	NEW YORK	NEW YORK	NY0303100
*NASSAU COUNTY PD	MINEOLA	NASSAU	NY0290000	*TRIBOROUGH BRIDGE AND TUNNEL AUTHORITY	NEW YORK	NEW YORK	NY0307100
*SHERIFF'S OFFICE	MINEOLA	NASSAU	NY0299000	*WATERFRONT COMMISSION OF NEW YORK HARBOR	NEW YORK	NEW YORK	NY0303200
MINOA PD	MINOA	ONONDAGA	NY0333400	*SHERIFF'S OFFICE	NEW YORK	QUEENS	NY0400000
MOHAWK PD	MOHAWK	HERKIMER	NY0212300	*SHERIFF'S OFFICE	NEW YORK	RICHMOND	NY0420000
MONROE PD	MONROE	ORANGE	NY0352600	NEWARK PD	NEWARK	WAYNE	NY0582000
*STATE POLICE	MONROE	N/A	NY1350200	NEWARK VALLEY PD	NEWARK VALLEY	TIOGA	NY0532200
MONTGOMERY TOWN PD	WALDEN	ORANGE	NY0357400	*STATE POLICE	NEWARK	N/A	NY1580100
MONTICELLO PD	MONTICELLO	SULLIVAN	NY0522200	NEWBURGH CITY PD	NEWBURGH	ORANGE	NY0350200
*SHERIFF'S OFFICE	MONTICELLO	SULLIVAN	NY0520000	NEWBURGH TOWN PD	NEWBURGH	ORANGE	NY0356300
MONTOUR FALLS PD	MONTOUR FALLS	SCHUYLER	NY0482300	*STATE POLICE	NEWBURGH	N/A	NY1350300
MORAVIA PD	MORAVIA	CAYUGA	NY0052600	*STATE POLICE-THRUWAY	NEWBURGH	N/A	NY1350400
MORRIS TOWN PD	MORRIS	OTSEGO	NY0386100	NEWFANE TOWN PD	NEWFANE	NIAGARA	NY0315600
MORRIS VILLAGE PD	MORRIS	OTSEGO	NY0382600	NIAGARA FALLS PD	NIAGARA FALLS	NIAGARA	NY0310200
*STATE UNIVERSITY AGRICULTURAL TECHNICAL COLLEGE PD	MORRISVILLE	MADISON	NY0260400	NIAGARA FRONTIER STATE PARK COMMISSION	NIAGARA FALLS	NIAGARA	NY0319000
*STATE POLICE	MORRISVILLE	N/A	NY1260200	NIAGARA TOWN PD	NIAGARA FALLS	NIAGARA	NY0315500
MOUNT HOPE TOWN PD	MIDDLETOWN	ORANGE	NY0355000	NICHOLS PD	NICHOLS	TIOGA	NY0532300
MOUNT KISCO PD	MOUNT KISCO	WESTCHESTER	NY0502000	NISKAYUNA PD	SCHENECTADY	SCHENECTADY	NY0465200
MOUNT MORRIS PD	MOUNT MORRIS	LIVINGTON	NY0252600	NISSEQUOQUE PD	ST. JAMES	SUFFOLK	NY0514100
MOUNT PLEASANT PD	HAWTHORNE	WESTCHESTER	NY0595700	NORTH CASTLE PD	ARMONK	WESTCHESTER	NY0595800
MOUNT VERNON PD	MOUNT VERNON	WESTCHESTER	NY0590300	NORTH COLLINS TOWN PD	NORTH COLLINS	ERIE	NY0147000
MUNSEY PARK PD	MANHASSET	NASSAU	NY0292300	NORTH COLLINS VILLAGE PD	NORTH COLLINS	ERIE	NY0143400
MUTTONTOWN PD	SYOSSET	NASSAU	NY0297900	NORTH GREENBUSH TOWN PD	RENSSELAER	RENSSELAER	NY0415300
NAPLES PD	NAPLES	ONTARIO	NY0342400	NORTH HARMONY PD	STOW	CHAUTAUQUA	NY0067500
NASSAU COUNTY PD	MINEOLA	NASSAU	NY0290000	NORTH HORNELL PD	HORNELL	STEBEN	NY0503400
NASSAU VILLAGE PD	NASSAU	RENSSELAER	NY0412100	NORTH SALEM PD	NORTH SALEM	WESTCHESTER	NY0597100
NELSONVILLE VILLAGE PD	COLD SPRING	PUTNAM	NY0392100	NORTH SYRACUSE PD	SYRACUSE	ONONDAGA	NY0333500
NEW BERLIN PD	NEW BERLIN	CHENANGO	NY0082300	*STATE POLICE	NORTH SYRACUSE	N/A	NY1330100
NEW CASTLE PD	CHAPPAQUA	WESTCHESTER	NY0595800	NORTH TARRYTOWN PD	NORTH TARRYTOWN	WESTCHESTER	NY0593200
*CLARKSTOWN PD	NEW CITY	ROCKLAND	NY0435000	NORTH TONAWANDA PD	NORTH TONAWANDA	NIAGARA	NY0310300
*SHERIFF'S OFFICE	NEW CITY	ROCKLAND	NY0430000	NORTHEAST PD	MILLERTON	DUTCHESS	NY0135800
NEW HARTFORD TOWN PD	NEW HARTFORD	ONEIDA	NY0324100	NORTHPORT PD	NORTHPORT	SUFFOLK	NY0512500
NEW HARTFORD VILLAGE PD	NEW HARTFORD	ONEIDA	NY0322700	*VETERANS ADMINISTRATION HOSPITAL PD	NORTHPORT	N/A	NYVA00100
*STATE POLICE	NEW HARTFORD	N/A	NY1320100	*ASHAROKEN PD	NORTHPORT	SUFFOLK	NY0514400
NEW HYDE PARK PD	NEW HYDE PARK	NASSAU	NY0292400	NORTHVILLE PD	NORTHVILLE	FULTON	NY0172100
*STATE POLICE	NEW LEBANON	N/A	NY1100200	NORWICH PD	NORWICH	CHENANGO	NY0082400
NEW PALTZ TOWN PD	NEW PALTZ	ULSTER	NY0552700	*SHERIFF'S OFFICE	NORWICH	CHENANGO	NY0080000
NEW PALTZ VILLAGE PD	NEW PALTZ	ULSTER	NY0552200	*STATE POLICE	NORWICH	N/A	NY1080100
*STATE UNIVERSITY COLLEGE	NEW PALTZ	ULSTER	NY0550400	NORWOOD PD	NORWOOD	ST. LAWRENCE	NY0442800
NEW ROCHELLE PD	NEW ROCHELLE	WESTCHESTER	NY0590400	NUNDA TOWN PD	NUNDA	LIVINGTON	NY0256000
*STATE POLICE-THRUWAY	NEW ROCHELLE	N/A	NY1590500	NUNDA VILLAGE PD	NUNDA	LIVINGTON	NY0252800
NEW WINDSOR TOWN PD	NEW WINDSOR	ORANGE	NY0356700	NYACK PD	NYACK	ROCKLAND	NY0432400
NEW YORK CITY HOUSING AUTHORITY PD	NEW YORK	NEW YORK	NY0307200				
NEW YORK CITY TRANSIT PD	NEW YORK	KINGS	NY0232300				
NEW YORK MILLS PD	NEW YORK MILLS	ONEIDA	NY0324000				
NEW YORK PD	NEW YORK	NEW YORK	NY0303000				
NEW YORK PORT AUTHORITY	NEW YORK	NEW YORK	NY0307000				

CONTINUED

2 OF 8

LAW ENFORCEMENT AGENCIES

NEW YORK

AGENCY	ADDRESS	COUNTY	ORI	AGENCY	ADDRESS	COUNTY	ORI
*GRANDVIEW ON HUDSON VILLAPD	NYACK	ROCKLAND	NY0432300	PENN YAN PD	PENN YAN	YATES	NY0612000
*SOUTH NYACK PD	NYACK	ROCKLAND	NY0432600	*SHERIFF'S OFFICE	PENN YAN	YATES	NY0610000
OAKFIELD TOWN PD	OAKFIELD	GENESEE	NY0185900	PERRY PD	PERRY	WYOMING	NY0802300
OAKFIELD VILLAGE PD	OAKFIELD	GENESEE	NY0182400	*TOWN OF PERRYSBURG PD	PERRYSBURG	CATTARAUGUS	NY0046300
OCEAN BEACH PD	OCEAN BEACH	SUFFOLK	NY0513300	HELPS PD	HELPS	ONTARIO	NY0342500
OGDEN PD	SPENCERPORT	MONROE	NY0275900	PHILADELPHIA PD	PHILADELPHIA	JEFFERSON	NY0223600
OGDENSBURG PD	OGDENSBURG	ST. LAWRENCE	NY0440100	PHILLIPSTOWN PD	COLD SPRING	PUTNAM	NY0395300
*STATE POLICE	OGDENSBURG	N/A	NY1440400	PHILMONT VILLAGE PD	PHILMONT	COLUMBIA	NY0100200
OLD BROOKVILLE PD	GLEN HEAD	NASSAU	NY0297200	PHOENIX PD	PHOENIX	OSWEGO	NY0372900
*WEBB PD	OLD FORGE	HERKIMER	NY0216700	PIERMONT PD	PIERMONT	ROCKLAND	NY0432500
*STATE POLICE	OLD FORGE	N/A	NY1210300	PIKE TOWN PD	PIKE	WYOMING	NY0606200
OLD WESTBURY PD	WESTBURY	NASSAU	NY0294300	PIKE VILLAGE PD	GAINESVILLE	WYOMING	NY0602600
*STATE UNIVERSITY COLLEGE	OLD WESTBURY	NASSAU	NY0295900	PINE PLAINS TOWN PD	PINE PLAINS	DUTCHESS	NY0135000
OLEAN CITY PD	OLEAN	CATTARAUGUS	NY0040100	PLANDOME PD	MANHASSET	NASSAU	NY0293200
OLIVE TOWN PD	WEST SHOKAN	ULSTER	NY0559800	PLATTEKILL PD	PLATTEKILL	ULSTER	NY0556100
ONEIDA PD	ONEIDA	MADISON	NY0260100	PLATTSBURGH CITY PD	PLATTSBURGH	CLINTON	NY0090100
*STATE POLICE	ONEIDA	N/A	NY1260100	*SHERIFF'S OFFICE	PLATTSBURGH	CLINTON	NY0990000
ONEONTA PD	ONEONTA	OTSEGO	NY0380100	*STATE UNIVERSITY COLLEGE	PLATTSBURGH	CLINTON	NY0090400
*STATE POLICE	ONEONTA	N/A	NY1380100	*STATE POLICE	PLATTSBURGH	N/A	NY1090100
*STATE UNIVERSITY COLLEGE	ONEONTA	OTSEGO	NY0380400	PLEASANT VALLEY PD	PLEASANT VALLEY	DUTCHESS	NY0135100
ORANGETOWN PD	ORANGEBURG	ROCKLAND	NY0435200	PLEASANTVILLE PD	PLEASANTVILLE	WESTCHESTER	NY0593300
ORCHARD PARK PD	ORCHARD PARK	ERIE	NY0146000	POESTENKILL PD	POESTENKILL	RENSSELAER	NY0415600
*STATE POLICE	ORCHARD PARK	BRONX	NY1140500	POMFRET TOWN PD	FREDONIA	CHAUTAUQUA	NY0067600
ORISKANY FALLS PD	ORISKANY FALLS	ONEIDA	NY0322000	PORT CHESTER PD	PORT CHESTER	WESTCHESTER	NY0590600
ORISKANY PD	ORISKANY	ONEIDA	NY0323900	*RYE TOWN PD	PORT CHESTER	WESTCHESTER	NY0597200
*SHERIFF'S OFFICE	ORISKANY	ONEIDA	NY0320000	PORT DICKINSON PD	BINGHAMTON	BROOME	NY0032000
OSSINING PD	OSSINING	WESTCHESTER	NY0596100	PORT HENRY PD	PORT HENRY	ESSEX	NY0152200
OSSINING TOWN PD	OSSINING	WESTCHESTER	NY0597300	PORT JEFFERSON PD	PORT JEFFERSON	SUFFOLK	NY0511100
OSSINING VILLAGE PD	OSSINING	WESTCHESTER	NY0590500	*BELLE TERRE PD	PORT JEFFERSON	SUFFOLK	NY0514700
OSWEGO PD	OSWEGO	OSWEGO	NY0370200	PORT JERVIS PD	PORT JERVIS	ORANGE	NY0353500
*SHERIFF'S OFFICE	OSWEGO	OSWEGO	NY0370000	*GREENVILLE TOWN	PORT JERVIS	ORANGE	NY0357500
*STATE UNIVERSITY COLLEGE	OSWEGO	OSWEGO	NY0370400	PORT WASHINGTON PD	PORT WASHINGTON	NASSAU	NY0295500
OID VILLAGE PD	OID	SENECA	NY0492400	*FLOWER HILL PD	PORT WASHINGTON	NASSAU	NY0291500
OWEGO VILLAGE PD	OWEGO	TIOGA	NY0532400	*MANORHAVEN PD	PORT WASHINGTON	NASSAU	NY0292000
*STATE POLICE	OWEGO	N/A	NY1530100	*SANOS POINT PD	PORT WASHINGTON	NASSAU	NY0293500
*SHERIFF'S OFFICE	OWEGO	TIOGA	NY0530000	PORTVILLE PD	PORTVILLE	CATTARAUGUS	NY0042800
OXFORD TOWN PD	OXFORD	CHENANGO	NY0086300	POTSDAM PD	POTSDAM	ST. LAWRENCE	NY0442900
OXFORD VILLAGE PD	OXFORD	CHENANGO	NY0082500	*STATE UNIVERSITY COLLEGE	POTSDAM	ST. LAWRENCE	NY0440400
OYSTER BAY COVE PD	OYSTER BAY	NASSAU	NY0298800	POUGHKEEPSIE CITY PD	POUGHKEEPSIE	DUTCHESS	NY0130200
*CENTRE ISLAND VILLAGE PD	OYSTER BAY	NASSAU	NY0294700	POUGHKEEPSIE TOWN PD	POUGHKEEPSIE	DUTCHESS	NY0136300
*COVE NECK VILLAGE PD	OYSTER BAY	NASSAU	NY0296200	*ARLINGTON PD	POUGHKEEPSIE	DUTCHESS	NY0130300
PAINTED POST PD	PAINTED POST	STEUBEN	NY0502600	*SHERIFF'S OFFICE	POUGHKEEPSIE	DUTCHESS	NY0130000
*STATE POLICE	PAINTED POST	N/A	NY1500200	*STATE POLICE	POUGHKEEPSIE	N/A	NY1130400
PALATINE BRIDGE TOWN PD	PALATINE BRIDGE	MONTGOMERY	NY0282900	POUND RIDGE PD	POUND RIDGE	WESTCHESTER	NY0596300
PALISADES INTERSTATE PARK COMMISSION	BEAR MOUNTAIN	ROCKLAND	NY0439000	PRATTSBURG PD	PRATTSBURG	STEUBEN	NY0502700
PALMYRA PD	PALMYRA	WAYNE	NY0582500	PULASKI PD	PULASKI	OSWEGO	NY0372600
PARISH PD	PARISH	OSWEGO	NY0376200	*STATE POLICE	PULASKI	N/A	NY1370200
PATCHOGUE PD	PATCHOGUE	SUFFOLK	NY0511000	PUTNAM VALLEY PD	PUTNAM VALLEY	PUTNAM	NY0395400
PAWLING PD	PAWLING	DUTCHESS	NY0132200	*STATE POLICE	PUTNAM VALLEY	N/A	NY1390100
PEEKSKILL PD	PEEKSKILL	WESTCHESTER	NY0590100	QUEENSBURY PD	QUEENSBURY	WARREN	NY0565700
*STATE POLICE	PEEKSKILL	N/A	NY1590200	QUOGUE PD	QUOGUE	SUFFOLK	NY0513900
PELHAM MANOR PD	PELHAM	WESTCHESTER	NY0593700	RAMAPO PD	SUFFERN	ROCKLAND	NY0435300
PELHAM PD	PELHAM	WESTCHESTER	NY0593600	RANDOLPH PD	RANDOLPH	CATTARAUGUS	NY0043900
*VILLAGE OF PELHAM PD	PELHAM	WESTCHESTER	NY0593500	RAVENA PD	RAVENA	ALBANY	NY0012300
PENN CENTRAL RAILROAD PD	NEW YORK	NEW YORK	NY0304000	RED HOOK PD	RED HOOK	DUTCHESS	NY0132500
				RENSSELAER PD	RENSSELAER	RENSSELAER	NY0410100

LAW ENFORCEMENT AGENCIES

NEW YORK

AGENCY	ADDRESS	COUNTY	ORI	AGENCY	ADDRESS	COUNTY	ORI
*NORTH GREENBUSH TOWN PD	RENSSELAER	RENSSELAER	NY0415300	SCHODACK PD	CASTLETON ON HUDSON	RENSSELAER	NY0415400
RHINEBECK PD	RHINEBECK	DUTCHESS	NY0132700	SCHOHARIE PD	SCHOHARIE	SCHOHARIE	NY0472400
*STATE POLICE	RHINEBECK	N/A	NY1130200	*SHERIFF'S OFFICE	SCHOHARIE	SCHOHARIE	NY0470000
RICHBURG PD	RICHBURG	ALLEGANY	NY0022900	SCHUYLERVILLE PD	SCHUYLERVILLE	SARATOGA	NY0452500
RICHFIELD SPRINGS PD	RICHFIELD SPRINGS	OTSEGO	NY0382800	SCOTIA PD	SCOTIA	SCHENECTADY	NY0462000
*STATE POLICE	RICHFIELD SPRINGS	N/A	NY1380200	*GLENVILLE PD	SCOTIA	SCHENECTADY	NY0465100
RICHMONDVILLE PD	RICHMONDVILLE	SCHOHARIE	NY0472300	*WHEATLAND PD	SCOTTSVILLE	MONROE	NY0270300
RIPLEY PD	RIPLEY	CHAUTAUQUA	NY0067000	SEA CLIFF PD	SEA CLIFF	NASSAU	NY0292600
RIVERHEAD PD	RIVERHEAD	SUFFOLK	NY0515500	SENECA FALLS PD	SENECA FALLS	SENECA	NY0492300
*STATE POLICE	RIVERHEAD	N/A	NY1510100	SHANDAKEN TOWN PD	SHANDAKEN	ULSTER	NY0558100
*SHERIFF'S OFFICE	RIVERHEAD	SUFFOLK	NY0510000	SHARON SPRINGS PD	SHARON SPRINGS	SCHOHARIE	NY0472500
ROCHESTER PD	ROCHESTER	MONROE	NY0270100	SHAWANGUNK TOWN PD	WALKKILL	ULSTER	NY0559900
*BRIGHTON PD	ROCHESTER	MONROE	NY0275000	SHELTER ISLAND PD	SHELTER ISLAND	SUFFOLK	NY0515600
*GATES TOWN PD	ROCHESTER	MONROE	NY0275300	SHERBURNE PD	SHERBURNE	CHENANGO	NY0082700
*GREECE PD	ROCHESTER	MONROE	NY0275400	SHERIDAN PD	SHERIDAN	CHAUTAUQUA	NY0067100
*IRONDEQUOIT PD	ROCHESTER	MONROE	NY0270200	SHERIFF'S OFFICE	ALBANY	ALBANY	NY0010000
*SHERIFF'S OFFICE	ROCHESTER	MONROE	NY0270000	SHERIFF'S OFFICE	BELMONT	ALLEGANY	NY0020000
ROCKLAND TOWN PD	LIVINGSTON MANOR	SULLIVAN	NY0526300	SHERIFF'S OFFICE	BINGHAMTON	BROOME	NY0030000
ROCKVILLE CENTRE PD	ROCKVILLE CENTRE	NASSAU	NY0290900	SHERIFF'S OFFICE	NEW YORK	BRONX	NY0620000
ROME PD	ROME	ONEIDA	NY0320100	SHERIFF'S OFFICE	AUBURN	CAYUGA	NY0050000
ROOSEVELT	HYDE PARK	DUTCHESS	NY0139500	SHERIFF'S OFFICE	LITTLE VALLEY	CATTARAUGUS	NY0040000
ROSENDALE TOWN PD	ROSENDALE	ULSTER	NY0559100	SHERIFF'S OFFICE	ELMIRA	CHEMUNG	NY0070000
ROSENDALE VILLAGE PD	ROSENDALE	ULSTER	NY0559000	SHERIFF'S OFFICE	MAYVILLE	CHAUTAUQUA	NY0060000
ROSLYN PD	ROSLYN	NASSAU	NY0292500	SHERIFF'S OFFICE	NORWICH	CHENANGO	NY0080000
*EAST HILLS PD	ROSLYN	NASSAU	NY0291100	SHERIFF'S OFFICE	PLATTSBURGH	CLINTON	NY0090000
ROTTERDAM PD	ROTTERDAM	SCHENECTADY	NY0465400	SHERIFF'S OFFICE	CORTLAND	CORTLAND	NY0110000
ROUSES POINT PD	ROUSES POINT	CLINTON	NY0092200	SHERIFF'S OFFICE	HUDSON	COLUMBIA	NY0100000
RUSHVILLE PD	RUSHVILLE	YATES	NY0612100	SHERIFF'S OFFICE	DELHI	DELAWARE	NY0120000
RYE PD	RYE	WESTCHESTER	NY0590600	SHERIFF'S OFFICE	POUGHKEEPSIE	DUTCHESS	NY0130000
RYE TOWN PD	PORT CHESTER	WESTCHESTER	NY0597200	SHERIFF'S OFFICE	BUFFALO	ERIE	NY0140000
SACKETS HARBOR PD	SACKETS HARBOR	JEFFERSON	NY0223300	SHERIFF'S OFFICE	ELIZABETHTOWN	ESSEX	NY0150000
SAG HARBOR PD	SAG HARBOR	SUFFOLK	NY0512400	SHERIFF'S OFFICE	MALONE	FRANKLIN	NY0160000
SAINT JOHN'SVILLE PD	SAINT JOHN'SVILLE	MONTGOMERY	NY0282800	SHERIFF'S OFFICE	JOHNSTOWN	FULTON	NY0170000
SALAMANCA CITY PD	SALAMANCA	CATTARAUGUS	NY0043300	SHERIFF'S OFFICE	BATAVIA	GENESEE	NY0180000
*ALLEGANY STATE PARK COMMISSION	SALAMANCA	CATTARAUGUS	NY0049000	SHERIFF'S OFFICE	CATSKILL	GREENE	NY0190000
SALEM PD	SALEM	WASHINGTON	NY0572700	SHERIFF'S OFFICE	LAKE PLEASANT	HAMILTON	NY0200000
*STATE POLICE	SALEM	N/A	NY1570200	SHERIFF'S OFFICE	HERKIMER	HERKIMER	NY0210000
*SHERIFF'S OFFICE	SALEM	WASHINGTON	NY0570000	SHERIFF'S OFFICE	WATERTOWN	JEFFERSON	NY0220000
SALTAIRE PD	SALTAIRE	SUFFOLK	NY0513000	SHERIFF'S OFFICE	NEW YORK	KINGS	NY0230000
SAND LAKE TOWN PD	WEST SAND LAKE	RENSSELAER	NY0419000	SHERIFF'S OFFICE	LOWVILLE	LEWIS	NY0240000
SANOS POINT PD	PORT WASHINGTON	NASSAU	NY0293500	SHERIFF'S OFFICE	GENESEO	LIVINGSTON	NY0250000
SARANAC LAKE VILLAGE PD	SARANAC LAKE	ESSEX	NY0152400	SHERIFF'S OFFICE	WAMPSVILLE	MADISON	NY0260000
SARANAC LAKE VILLAGE PD	SARANAC LAKE	FRANKLIN	NY0162300	SHERIFF'S OFFICE	FONDA	MONTGOMERY	NY0280000
*STATE POLICE	SARANAC LAKE	N/A	NY1150100	SHERIFF'S OFFICE	ROCHESTER	MONROE	NY0270000
SARATOGA SPRINGS PD	SARATOGA SPRINGS	SARATOGA	NY0450100	SHERIFF'S OFFICE	MINEOLA	NASSAU	NY0299000
SARATOGA-CAPITAL DISTRICT STATE PARK AND RECREATION	SARATOGA SPRINGS	SARATOGA	NY0452900	SHERIFF'S OFFICE	NEW YORK	NEW YORK	NY0300000
*STATE POLICE	SARATOGA	N/A	NY1450200	SHERIFF'S OFFICE	LOCKPORT	NIAGARA	NY0310000
SAUGERTIES TOWN PD	SAUGERTIES	ULSTER	NY0558000	SHERIFF'S OFFICE	CANANDAIGUA	ONTARIO	NY0340000
SAUGERTIES VILLAGE PD	SAUGERTIES	ULSTER	NY0552400	SHERIFF'S OFFICE	ORISKANY	ONEIDA	NY0320000
SAVONA PD	SAVONA	STEUBEN	NY0502300	SHERIFF'S OFFICE	SYRACUSE	ONONDAGA	NY0330000
SCARSDALE PD	SCARSDALE	WESTCHESTER	NY0591000	SHERIFF'S OFFICE	ALBION	ORLEANS	NY0360000
SCHENECTADY PD	SCHENECTADY	SCHENECTADY	NY0460100	SHERIFF'S OFFICE	GOSHEN	ORANGE	NY0350000
*NISKAYUNA PD	SCHENECTADY	SCHENECTADY	NY0465200	SHERIFF'S OFFICE	OSWEGO	OSWEGO	NY0370000
*SHERIFF'S OFFICE	SCHENECTADY	SCHENECTADY	NY0460000	SHERIFF'S OFFICE	COOPERSTOWN	OTSEGO	NY0380000
				SHERIFF'S OFFICE	CARMEL	PUTNAM	NY0390000
				SHERIFF'S OFFICE	NEW YORK	QUEENS	NY0400000
				SHERIFF'S OFFICE	TROY	RENSSELAER	NY0410000

LAW ENFORCEMENT AGENCIES

NEW YORK

AGENCY	ADDRESS	COUNTY	ORI	AGENCY	ADDRESS	COUNTY	ORI
SHERIFF'S OFFICE	NEW YORK	RICHMOND	NY0420000	SPRING VALLEY PD	SPRING VALLEY	ROCKLAND	NY0432800
SHERIFF'S OFFICE	NEW CITY	ROCKLAND	NY0430000	SPRINGVILLE PD	SPRINGVILLE	ERIE	NY0142700
SHERIFF'S OFFICE	BALLSTON SPA	SARATOGA	NY0450000	*CONCORD PD	SPRINGVILLE	ERIE	NY0145900
SHERIFF'S OFFICE	SCHENECTADY	SCHENECTADY	NY0460000	STAMFORD HARPERSFIELD PD	STAMFORD	DELAWARE	NY0122500
SHERIFF'S OFFICE	SCHOHARIE	SCHOHARIE	NY0470000	STATE PARK AND RECREATION COMMISSION FOR THE	NEW YORK	NEW YORK	NY0303100
SHERIFF'S OFFICE	WATKINS GLEN	SCHUYLER	NY0480000	STATE POLICE-THRUWAY	ALBANY	N/A	NY1010500
SHERIFF'S OFFICE	WATERLOO	SENECA	NY0490000	STATE POLICE-THRUWAY	BUFFALO	N/A	NY1140400
SHERIFF'S OFFICE	BATH	STEBEN	NY0500000	STATE POLICE-THRUWAY	FREDONIA	N/A	NY1060300
SHERIFF'S OFFICE	CANTON	ST. LAWRENCE	NY0440000	STATE POLICE-THRUWAY	FULTONVILLE	N/A	NY1280200
SHERIFF'S OFFICE	MONTECELLO	SULLIVAN	NY0520000	STATE POLICE-THRUWAY	HENRIETTA	N/A	NY1270300
SHERIFF'S OFFICE	RIVERHEAD	SUFFOLK	NY0510000	STATE POLICE-THRUWAY	KINGSTON	N/A	NY1550400
SHERIFF'S OFFICE	OWEGO	TIOGA	NY0530000	STATE POLICE-THRUWAY	NEW ROCHELLE	N/A	NY1590500
SHERIFF'S OFFICE	ITHACA	TOMPKINS	NY0540000	STATE POLICE-THRUWAY	NEWBURGH	N/A	NY1350400
SHERIFF'S OFFICE	KINGSTON	ULSTER	NY0550000	STATE POLICE-THRUWAY	SCHUYLER	N/A	NY1210200
SHERIFF'S OFFICE	LAKE GEORGE	WARREN	NY0560000	STATE POLICE-THRUWAY	SYRACUSE	N/A	NY1330200
SHERIFF'S OFFICE	LYONS	WAYNE	NY0580000	STATE POLICE-THRUWAY	TARRYTOWN	N/A	NY1590400
SHERIFF'S OFFICE	SALEM	WASHINGTON	NY0570000	STATE POLICE	ORCHARD PARK	BRONX	NY1140500
SHERIFF'S OFFICE	WHITE PLAINS	WESTCHESTER	NY0590000	STATE POLICE	ALLEGANY	N/A	NY1040100
SHERIFF'S OFFICE	WARSAW	WYOMING	NY0600000	STATE POLICE	ALBION	N/A	NY1360100
SHERIFF'S OFFICE	PENN YAN	YATES	NY0610000	STATE POLICE	ALEXANDRIA BAY	N/A	NY1220300
SHERMAN TOWN PD	SHERMAN	CHAUTAUQUA	NY0067200	STATE POLICE	ATHOL SPRINGS	N/A	NY1140100
SHERMAN VILLAGE PD	SHERMAN	CHAUTAUQUA	NY0063100	STATE POLICE	AUBURN	N/A	NY1050100
SHERILL PD	SHERILL	ONEIDA	NY0322400	STATE POLICE	BATH	N/A	NY1500100
SHORTSVILLE PD	SHORTSVILLE	ONTARIO	NY0342300	STATE POLICE	BATAVIA	N/A	NY1180100
SIDNEY PD	SIDNEY	DELAWARE	NY0122700	STATE POLICE	BINGHAMTON	N/A	NY1030100
*STATE POLICE	SIDNEY	N/A	NY1120100	STATE POLICE	BREWSTER	N/A	NY1390200
SILVER CREEK PD	SILVER CREEK	CHAUTAUQUA	NY0062700	STATE POLICE	BRUNSWICK	N/A	NY1410100
SILVER SPRINGS PD	SILVER SPRINGS	WYOMING	NY0602500	STATE POLICE	BRONX	N/A	NY1620100
SINCLAIRVILLE PD	SINCLAIRVILLE	CHAUTAUQUA	NY0062100	STATE POLICE	CANANDAIGUA	N/A	NY1340100
*CHARLOTTE TOWN PD	SINCLAIRVILLE	CHAUTAUQUA	NY0067300	STATE POLICE	CANTON	N/A	NY1440100
SKANEATELES PD	SKANEATELES	ONONDAGA	NY0332200	STATE POLICE	CHESTERTOWN	N/A	NY1560100
SLOAN PD	BUFFALO	ERIE	NY0142500	STATE POLICE	CHAZY	N/A	NY1090200
SLOATSBURG PD	SLOATSBURG	ROCKLAND	NY0433000	STATE POLICE	CLARENCE	N/A	NY1140200
SMITHTOWN HARBOR PD	SMITHTOWN	SUFFOLK	NY0516200	STATE POLICE	CLARKSON	N/A	NY1270200
SODUS POINT PD	SODUS POINT	WAYNE	NY0582900	STATE POLICE	CLAVERACK	N/A	NY1100100
SODUS TOWN PD	SODUS	WAYNE	NY0586100	STATE POLICE	CORTLAND	N/A	NY1110100
SODUS VILLAGE PD	SODUS	WAYNE	NY0582800	STATE POLICE	DEPOSIT	N/A	NY1120200
SOLVAY PD	SYRACUSE	ONONDAGA	NY0332600	STATE POLICE	DOVER PLAINS	N/A	NY1130300
*GEDDES PD	SOLVAY	ONONDAGA	NY0335600	STATE POLICE	DRESDEN	N/A	NY1610100
SOMERS TOWN PD	SOMERS	WESTCHESTER	NY0594200	STATE POLICE	DUANESBURG	N/A	NY1460100
SOMERSET TOWN PD	BARKER	NIAGARA	NY0315900	STATE POLICE	EAST GREENBUSH	N/A	NY1410200
*STATE POLICE	SOMERS	N/A	NY1590300	STATE POLICE	EAST AURORA	N/A	NY1140300
SOUTH CORNING PD	CORNING	STEBEN	NY0503200	STATE POLICE THRUWAY HEADQUARTERS	ELSMERE	N/A	NY1010100
SOUTH DAYTON PD	SOUTH DAYTON	CATTARAUGUS	NY0043000	STATE POLICE	ELLENVILLE	N/A	NY1550100
*FALLSBURG PD	SOUTH FALLSBURG	SULLIVAN	NY0525400	STATE POLICE	FALCONER	N/A	NY1060100
SOUTH GLENS FALLS PD	GLENS FALLS	SARATOGA	NY0452400	STATE POLICE	FERDALE	N/A	NY1520100
*STATE POLICE	SOUTH GLENS FALLS	N/A	NY1450100	STATE POLICE	FISHERS ISLAND	N/A	NY1510200
SOUTH NYACK PD	NYACK	ROCKLAND	NY0432600	STATE POLICE	FISHKILL	N/A	NY1130100
*LEWISBORO PD	SOUTH SALEM	WESTCHESTER	NY0597000	STATE POLICE	FONDA	N/A	NY1280100
*LEWISBORO TOWN PD	SOUTH SALEM	WESTCHESTER	NY0595500	STATE POLICE	FRANKLINVILLE	N/A	NY1040200
SOUTHAMPTON TOWN PD	HAMPTON BAYS	SUFFOLK	NY0515800	STATE POLICE	FREDONIA	N/A	NY1060200
SOUTHAMPTON VILLAGE PD	SOUTHAMPTON	SUFFOLK	NY0512600	STATE POLICE	FULTON	N/A	NY1370100
SOUTHOLD PD	SOUTHOLD	SUFFOLK	NY0515900	STATE POLICE	GENESE	N/A	NY1250100
SOUTHPORT PD	ELMIRA	CHEMUNG	NY0075900	STATE POLICE	GOUVERNEUR	N/A	NY1440200
SPENCER PD	SPENCER	TIOGA	NY0532500	STATE POLICE	HAWTHORNE	N/A	NY1590100
SPENCERPORT PD	SPENCERPORT	MONROE	NY0272200				
*OGDEN PD	SPENCERPORT	MONROE	NY0275900				

LAW ENFORCEMENT AGENCIES

NEW YORK

AGENCY	ADDRESS	COUNTY	ORI	AGENCY	ADDRESS	COUNTY	ORI
STATE POLICE	HERKIMER	N/A	NY1210100	STATE POLICE	WAYLAND	N/A	NY1500300
STATE POLICE	HENRIETTA	N/A	NY1270100	STATE POLICE	WATERLOO	N/A	NY1490100
STATE POLICE	HIGHLAND	N/A	NY1550300	STATE POLICE	WARSAW	N/A	NY1600100
STATE POLICE	HORSEHEADS	N/A	NY1070100	STATE POLICE	WAVERLY	N/A	NY1530200
STATE POLICE	INDIAN LAKE	N/A	NY1200100	STATE POLICE	WATERTOWN	N/A	NY1220100
STATE POLICE	ITHACA	N/A	NY1540100	STATE POLICE	WESTPORT	N/A	NY1150200
STATE POLICE	JUNIUS POND	N/A	NY1340200	STATE POLICE	WELLSVILLE	N/A	NY1020100
STATE POLICE	KINGSTON	N/A	NY1550200	STATE POLICE	WEST CARTHAGE	N/A	NY1220200
STATE POLICE	LAFAYETTE	N/A	NY1330300	STATE POLICE	WHITEHALL	N/A	NY1570100
STATE POLICE	LEWISTON	N/A	NY1310100	STATE POLICE	WILMINGTON	N/A	NY1150400
STATE POLICE	LEEDS	N/A	NY1190100	STATE POLICE	WILLIAMSON	N/A	NY1580300
STATE POLICE	LOWVILLE	N/A	NY1240100	STATE POLICE	WOLCOTT	N/A	NY1580200
STATE POLICE	LOUDONVILLE	N/A	NY1010200	STATE POLICE	WRIGHT'S CORNERS	N/A	NY1310200
STATE POLICE	MALONE	N/A	NY1160100	STATE UNIVERSITY	ALFRED	ALLEGANY	NY0020400
STATE POLICE	MASSENA	N/A	NY1440300	AGRICULTAND TECHNICAL COLLEGE PD			
STATE POLICE	MAYFIELD	N/A	NY1170100	STATE UNIVERSITY	DELHI	DELAWARE	NY0120400
STATE POLICE	MARGARETVILLE	N/A	NY1120300	AGRICULTAND TECHNICAL COLLEGE PD			
STATE POLICE	MANHATTAN	N/A	NY1300100	STATE UNIVERSITY	MORRISVILLE	MADISON	NY0260400
STATE POLICE	MIDDLETOWN	N/A	NY1350100	AGRICULTAND TECHNICAL COLLEGE PD			
STATE POLICE	MORRISVILLE	N/A	NY1260200	STATE UNIVERSITY	FARMINGDALE	NASSAU	NY0296800
STATE POLICE	MONROE	N/A	NY1350200	AGRICULTAND TECHNICAL COLLEGE PD			
STATE POLICE	NEWARK	N/A	NY1580100	STATE UNIVERSITY	COBLESKILL	SCHOHARIE	NY0470400
STATE POLICE	NEW HARTFORD	N/A	NY1320100	AGRICULTAND TECHNICAL COLLEGE PD			
STATE POLICE	NEW LEBANON	N/A	NY1100200	STATE UNIVERSITY	CANTON	ST. LAWRENCE	NY0446900
STATE POLICE	NEWBURGH	N/A	NY1350300	AGRICULTAND TECHNICAL COLLEGE PD			
STATE POLICE	NORWICH	N/A	NY1080100	STATE UNIVERSITY COLLEGE	FREDONIA	CHAUTAUQUA	NY0060400
STATE POLICE	NORTH SYRACUSE	N/A	NY1330100	STATE UNIVERSITY COLLEGE	PLATTSBURGH	CLINTON	NY0090400
STATE POLICE	OGDENSBURG	N/A	NY1440400	STATE UNIVERSITY COLLEGE	CORTLAND	CORTLAND	NY0110400
STATE POLICE	OLD FORGE	N/A	NY1210300	STATE UNIVERSITY COLLEGE	BUFFALO	ERIE	NY0146800
STATE POLICE	ONEIDA	N/A	NY1260100	STATE UNIVERSITY COLLEGE	GENESE	LIVINGTON	NY0250400
STATE POLICE	ONEONTA	N/A	NY1380100	STATE UNIVERSITY COLLEGE	BROCKPORT	MONROE	NY0276900
STATE POLICE	OWEGO	N/A	NY1530100	STATE UNIVERSITY COLLEGE	OLD WESTBURY	NASSAU	NY0296900
STATE POLICE	PAINTED POST	N/A	NY1500200	STATE UNIVERSITY COLLEGE	SYRACUSE	ONONDAGA	NY0336900
STATE POLICE	PEEKSKILL	N/A	NY1590200	STATE UNIVERSITY COLLEGE	ENVIRONMENTAL SCIENCE AND		
STATE POLICE	PLATTSBURG	N/A	NY1090100	STATE UNIVERSITY COLLEGE	OSWEGO	OSWEGO	NY0370400
STATE POLICE	POUGHKEEPSI	N/A	NY1130400	STATE UNIVERSITY COLLEGE	ONEONTA	OTSEGO	NY0380400
STATE POLICE	PULASKI	N/A	NY1370200	STATE UNIVERSITY COLLEGE	POTSDAM	ST. LAWRENCE	NY0440400
STATE POLICE	PUTNAM VALLEY	N/A	NY1390100	STATE UNIVERSITY COLLEGE	NEW PALTZ	ULSTER	NY0550400
STATE POLICE	REMSEN	N/A	NY1320200	STATE UNIVERSITY COLLEGE	PURCHASE	WESTCHESTER	NY0596900
STATE POLICE	RHINEBECK	N/A	NY1130200	STATE UNIVERSITY	BROOKLYN	KINGS	NY0230400
STATE POLICE	RIVERHEAD	N/A	NY1510100	DOWNSTATMEDICAL COLLEGE PD			
STATE POLICE	RICHFIELD SPRINGS	N/A	NY1380200	STATE UNIVERSITY	FORT SCHUYLER,	BRONX	NY0620400
STATE POLICE	SARANAC LAKE	N/A	NY1150100	MARITIMECOLLEGE PD			
STATE POLICE	SARATOGA	N/A	NY1450200	STATE UNIVERSITY OF NEW YORK PD	STONY BROOK	SUFFOLK	NY0512100
STATE POLICE	SALEM	N/A	NY1570200	STATE UNIVERSITY PD	ALBANY	ALBANY	NY0010400
STATE POLICE	SCHROON LAKE	N/A	NY1150300	STATE UNIVERSITY PD	BINGHAMTON	BROOME	NY0030400
STATE POLICE	SELKIRK	N/A	NY1010400	STATE UNIVERSITY PD	BUFFALO	ERIE	NY0146900
STATE POLICE	SIDNEY	N/A	NY1120100	STATE UNIVERSITY PD	SYRACUSE	ONONDAGA	NY0330400
STATE POLICE	SOMERS	N/A	NY1590300	STATE UNIVERSITY UPSTATE MEDICAL COLLEGE PD			
STATE POLICE	SOUTH GLENS FALLS	N/A	NY1450100	STOCKPORT PD	STOTTVILLE	COLUMBIA	NY0100500
STATE POLICE	STORMVILLE	N/A	NY1130500	STONY POINT TOWN PD	STONY POINT	ROCKLAND	NY0435400
STATE POLICE	STAR LAKE	N/A	NY1440500				
STATE POLICE	STONY POINT	N/A	NY1430100				
STATE POLICE	SYLVAN BEACH	N/A	NY1320400				
STATE POLICE	TUPPER LAKE	N/A	NY1160200				
STATE POLICE	WARNERVILLE	N/A	NY1470100				
STATE POLICE	WATKINS GLEN	N/A	NY1480100				

LAW ENFORCEMENT AGENCIES

NEW YORK

AGENCY	ADDRESS	COUNTY	ORI	AGENCY	ADDRESS	COUNTY	ORI
*STATE POLICE	STONY POINT	N/A	NY1430100	UPPER BROOKVILLE PD	GLEN HEAD	NASSAU	NY0295400
STUYVESANT PD	STUYVESANT	COLUMBIA	NY0102400	URBANA TOWN PD	HAMMONDSPONT	STEUBEN	NY0507600
SUFFERN PD	SUFFERN	ROCKLAND	NY0432900	UTICA PD	UTICA	ONEIDA	NY0320200
*RAMAPO PD	SUFFERN	ROCKLAND	NY0435300	VALATIE VILLAGE PD	VALATIE	COLUMBIA	NY0102300
SUFFOLK COUNTY PD	HAUPPAUGE	SUFFOLK	NY0510100	VALLEY STREAM PD	VALLEY STREAM	NASSAU	NY0292800
SUFFOLK COUNTY PARK RANGERS	WEST SAYVILLE	SUFFOLK	NY0516000	VERNON VILLAGE PD	VERNON	ONEIDA	NY0323100
SYRACUSE PD	SYRACUSE	ONONDAGA	NY0330100	VESTAL PD	VESTAL	BROOME	NY0038400
*STATE POLICE-THRUWAY	SYRACUSE	N/A	NY1330200	VETERANS ADMINISTRATION HOSPITAL PD	NORTHPORT	N/A	NYVA00100
*NORTH SYRACUSE PD	SYRACUSE	ONONDAGA	NY0333500	VICTOR PD	VICTOR	ONTARIO	NY0342600
*SHERIFF'S OFFICE	SYRACUSE	ONONDAGA	NY0330000	VILLAGE OF DELEVAN	DELEVAN	CATTARAUGUS	NY0046200
*SOLVAY PD	SYRACUSE	ONONDAGA	NY0332600	VILLAGE OF PELHAM PD	PELHAM	WESTCHESTER	NY0593500
*STATE UNIVERSITY COLLEGE ENVIRONMENTAL SCIENCE AND	SYRACUSE	ONONDAGA	NY0336900	WALDEN PD	WALDEN	ORANGE	NY0352800
*STATE UNIVERSITY UPSTATE MEDICAL COLLEGE PD	SYRACUSE	ONONDAGA	NY0330400	*MONTGOMERY TOWN PD	WALDEN	ORANGE	NY0357400
TACONIC STATE PARK COMMISSION	HYDE PARK	DUTCHESS	NY0139000	WALTON PD	WALTON	DELAWARE	NY0122900
TANNERSVILLE VILLAGE PD	TANNERSVILLE	GREENE	NY0192800	WAPPINGERS FALLS PD	WAPPINGERS FALLS	DUTCHESS	NY0132400
*HUNTER TOWN PD	TANNERSVILLE	GREENE	NY0195000	WARRENSBURG PD	WARRENSBURG	WARREN	NY0566000
TARRYTOWN PD	TARRYTOWN	WESTCHESTER	NY0592800	WARSAW PD	WARSAW	WYOMING	NY0602700
*STATE POLICE-THRUWAY	TARRYTOWN	N/A	NY1590400	*STATE POLICE	WARSAW	N/A	NY1600100
THATCHER STATE PARK REGIOPOLICE	VOORHEESVILLE	ALBANY	NY0015500	*SHERIFF'S OFFICE	WARSAW	WYOMING	NY0600000
THERESA PD	THERESA	JEFFERSON	NY0223700	WARWICK PD	WARWICK	ORANGE	NY0352900
THOMASTON PD	GREAT NECK	NASSAU	NY0292700	WARWICK TOWN PD	WARWICK	ORANGE	NY0357000
THOUSAND ISLAND STATE PARK COMMISSION	ALEXANDRIA BAY	JEFFERSON	NY0229000	WASHINGTONVILLE PD	WASHINGTONVILLE	ORANGE	NY0352000
TICONDEROGA PD	TICONDEROGA	ESSEX	NY0152700	*BLOOMING GROVE TOWN PD	WASHINGTONVILLE	ORANGE	NY0357300
TIVOLI PD	TIVOLI	DUTCHESS	NY0132600	WATERFORD TOWN PD	WATERFORD	SARATOGA	NY0458800
TONAWANDA CITY PD	TONAWANDA	ERIE	NY0140300	WATERFORD VILLAGE PD	WATERFORD	SARATOGA	NY0452800
TONAWANDA TOWN PD	KENMORE	ERIE	NY0147200	WATERFRONT COMMISSION OF NEW YORK HARBOR	NEW YORK	NEW YORK	NY0303200
TOWN OF CHESTER POLICE DEPARTMENT	CHESTER	ORANGE	NY0357700	WATERLOO PD	WATERLOO	SENECA	NY0492100
TOWN OF CRAWFORD PD	PINE BUSH	ORANGE	NY0357600	*STATE POLICE	WATERLOO	N/A	NY1490100
TOWN OF DURHAM POLICE DEPARTMENT	EAST DURHAM	GREENE	NY0195100	*SHERIFF'S OFFICE	WATERLOO	SENECA	NY0490000
TOWN OF PERRYSBURG PD	PERRYSBURG	CATTARAUGUS	NY0046300	WATERTOWN PD	WATERTOWN	JEFFERSON	NY0220100
TOWN OF STILLWATER PD	STILLWATER	SARATOGA	NY0457000	*GLEN PARK PD	WATERTOWN	JEFFERSON	NY0222500
TRIBOROUGH BRIDGE AND TUNNEL AUTHORITY	NEW YORK	NEW YORK	NY0307100	*SHERIFF'S OFFICE	WATERTOWN	JEFFERSON	NY0220000
TROY PD	TROY	RENSSELAER	NY0410200	*STATE POLICE	WATERTOWN	N/A	NY1220100
*GREEN ISLAND PD	TROY	ALBANY	NY0012000	WATERVILLE PD	WATERVILLE	ONEIDA	NY0322600
*SHERIFF'S OFFICE	TROY	RENSSELAER	NY0410000	WATERVLJET PD	WATERVLJET	ALBANY	NY0010300
TRUMANSBURG PD	TRUMANSBURG	TOMPKINS	NY0542400	WATKINS GLEN PD	WATKINS GLEN	SCHUYLER	NY0482100
*FINGER LAKES STATE PARK COMMISSION	TRUMANSBURG	TOMPKINS	NY0549000	*STATE POLICE	WATKINS GLEN	N/A	NY1480100
TUCKAHOE PD	TUCKAHOE	WESTCHESTER	NY0592300	*SHERIFF'S OFFICE	WATKINS GLEN	SCHUYLER	NY0480000
TUPPER LAKE PD	TUPPER LAKE	FRANKLIN	NY0162000	WAVERLY PD	WAVERLY	TIOGA	NY0532000
*STATE POLICE	TUPPER LAKE	N/A	NY1180200	*STATE POLICE	WAVERLY	N/A	NY1530200
TUXEDO PARK VILLAGE PD	TUXEDO PARK	ORANGE	NY0353800	WAWARSING PD	WAWARSING	ULSTER	NY0556800
TUXEDO TOWN PD	TUXEDO PARK	ORANGE	NY0356500	WAYLAND VILLAGE PD	WAYLAND	STEUBEN	NY0502900
ULSTER TOWN PD	KINGSTON	ULSTER	NY0559500	*STATE POLICE	WAYLAND	N/A	NY1500300
UNADILLA PD	UNADILLA	OSWEGO	NY0378300	WEBB PD	OLD FORGE	HERKIMER	NY0216700
UNADILLA PD	UNADILLA	OTSEGO	NY0386300	WEBSTER TOWN PD	WEBSTER	MONROE	NY0276700
UNADILLA VILLAGE PD	UNADILLA	OTSEGO	NY0389000	WEBSTER VILLAGE PD	WEBSTER	MONROE	NY0276800
UNION TOWN PD	UNION TOWN	BROOME	NY0036300	WEEDSPORT PD	WEEDSPORT	CAYUGA	NY0052100
UNIONVILLE PD	UNIONVILLE	ORANGE	NY0352500	WELLSBURG PD	WELLSBURG	CHEMUNG	NY0072000

LAW ENFORCEMENT AGENCIES

NEW YORK

AGENCY	ADDRESS	COUNTY	ORI	AGENCY	ADDRESS	COUNTY	ORI
*SUFFOLK COUNTY PARK RANGERS	WEST SAYVILLE	SUFFOLK	NY0516000	BUREAU OF ALCOHOL, TOBACCO AND FIREARMS	NEW YORK CITY	N/A	NYATFN00
WEST SENECA PD	BUFFALO	ERIE	NY0147400	BUREAU OF ALCOHOL, TOBACCO AND FIREARMS	BINGHAMPTON	N/A	NYATF0400
*OLIVE TOWN PD	WEST SHOKAN	ULSTER	NY0559800	BUREAU OF ALCOHOL, TOBACCO AND FIREARMS	UTICA	N/A	NYATF1200
WEST WINFIELD PD	WEST WINFIELD	HERKIMER	NY0211000	BUREAU OF ALCOHOL, TOBACCO AND FIREARMS	BROOKLYN	N/A	NYATF0500
WESTBURY PD	WESTBURY	NASSAU	NY0292900	BUREAU OF ALCOHOL, TOBACCO AND FIREARMS	ALBANY	N/A	NYATF0300
*OLD WESTBURY PD	WESTBURY	NASSAU	NY0294300	BUREAU OF ALCOHOL, TOBACCO AND FIREARMS	NEW YORK CITY	N/A	NYATF0100
WESTCHESTER COUNTY PARKWA	HAWTHORNE	WESTCHESTER	NY0589000	BUREAU OF ALCOHOL, TOBACCO AND FIREARMS	MINEOLA	N/A	NYATF0700
WESTFIELD PD	WESTFIELD	CHAUTAUQUA	NY0063200	BUREAU OF ALCOHOL, TOBACCO AND FIREARMS	QUEENS	N/A	NYATF1400
WESTHAMPTON BEACH VILLAGE	WESTHAMPTON BEACH	SUFFOLK	NY0514000	BUREAU OF CUSTOMS	ROUSES POINT	N/A	NYCASRP00
*STATE POLICE	WESTPORT	N/A	NY1150200	BUREAU OF CUSTOMS AGENCY SERVICE	NEW YORK	N/A	NYCASNY00
WHEATLAND PD	SCOTTSVILLE	MONROE	NY0270300	BUREAU OF CUSTOMS AGENCY SERVICE	OGDENSBURG	N/A	NYCASOG00
WHITE PLAINS PD	WHITE PLAINS	WESTCHESTER	NY0590200	BUREAU OF CUSTOMS AGENCY SERVICE	NEW YORK	N/A	NYCASS100
*GREENBURGH PD	WHITE PLAINS	WESTCHESTER	NY0595300	BUREAU OF CUSTOMS AGENCY SERVICE	OGDENSBURG	N/A	NYCASOG00
*SHERIFF'S OFFICE	WHITE PLAINS	WESTCHESTER	NY0590000	BUREAU OF CUSTOMS AGENCY SERVICE	NEW YORK	N/A	NYCASS100
WHITEHALL PD	WHITEHALL	WASHINGTON	NY0572800	BUREAU OF CUSTOMS AGENCY SERVICE	BUFFALO	N/A	NYCASBU00
*STATE POLICE	WHITEHALL	N/A	NY1570100	BUREAU OF CUSTOMS AGENCY SERVICE	NEW YORK	N/A	NYCASJK00
WHITESBORO PD	WHITESBORO	ONEIDA	NY0323700	BUREAU OF CUSTOMS AGENCY SERVICE	NEW YORK CITY	N/A	NYBNDNY00
*INDEPENDENCE PD	WHITESVILLE	ALLEGANY	NY0027000	BUREAU OF CUSTOMS AGENCY SERVICE	NEW YORK	N/A	NYCASJK00
WHITNEY POINT PD	WHITNEY POINT	BROOME	NY0036500	BUREAU OF CUSTOMS AGENCY SERVICE	NEW YORK CITY	N/A	NYBNDNY00
WILLIAMSVILLE PD	BUFFALO	ERIE	NY0147500	BUREAU OF NARCOTICS AND DANGEROUS DRUGS	BUFFALO	N/A	NYBNDBU00
*AMHERST TOWN PD	WILLIAMSVILLE	ERIE	NY0145100	BUREAU OF NARCOTICS AND DANGEROUS DRUGS	ALBANY	N/A	NYBNDAL00
WILLISTON PARK PD	WILLISTON PARK	NASSAU	NY0293000	CAMP DRUM	GREAT BEND	N/A	NYUSA0200
WILLSBORO PD	WILLSBORO	ESSEX	NY0156600	CAMP HERO	MONTAUK, LONG ISLAND	N/A	NYUSA0300
WINDHAM TOWN PD	WINDHAM	GREENE	NY0192500	CASTLE CLINTON NATIONAL MONUMENT	BATTERY PARK	N/A	NYDI003000
*WINDSOR TOWN PD	WINDSOR	BROOME	NY0032700	DRUG ENFORCEMENT ADMINISTRATION	BUFFALO	N/A	NYDEA0200
WINDSOR VILLAGE PD	WINDSOR	BROOME	NY0036600	DRUG ENFORCEMENT ADMINISTRATION	ALBANY	N/A	NYDEA0100
WOLCOTT PD	WOLCOTT	WAYNE	NY0582100	DRUG ENFORCEMENT ADMINISTRATION	WESTBURY	N/A	NYDEA0500
*STATE POLICE	WOLCOTT	N/A	NY1580200	DRUG ENFORCEMENT ADMINISTRATION	NEW YORK	N/A	NYDEA0300
WOODBURY TOWN PD	HIGHLAND MILLS	ORANGE	NY0356900	DRUG ENFORCEMENT ADMINISTRATION	ROUSES POINT	N/A	NYDEA0400
WOODHULL PD	WOODHULL	STEUBEN	NY0503000	FBI	NEW ROCHELLE	N/A	NYFBINR00
WOODRIDGE PD	WOODRIDGE	SULLIVAN	NY0522300	FBI	ALBANY	N/A	NYFBIAL00
WOODSTOCK TOWN PD	WOODSTOCK	ULSTER	NY0556600	FBI	BUFFALO	N/A	NYFBIBU00
WYOMING PD	WYOMING	WYOMING	NY0602800	FBI	NEW YORK	N/A	NYFBINY00
*YATES TOWN PD	LYNDONVILLE	ORLEANS	NY0365900	FBI	JAMAICA	N/A	NYFAAD100
YONKERS PD	YONKERS	WESTCHESTER	NY0590700	FEDERAL AVIATION ADMINISTRATION AIR	NEW YORK	N/A	NYDI00400
YORKTOWN PD	YORKTOWN HEIGHTS	WESTCHESTER	NY0596800	FEDERAL HALL NATIONAL MEMORIAL	NEW YORK	N/A	NYDI00500
YORKVILLE PD	YORKVILLE	ONEIDA	NY0323800	FIRE ISLAND NATIONAL SEAS	PATCHOGUE	N/A	NYDI00500
YOUNGSTOWN PD	YOUNGSTOWN	NIAGARA	NY0312300	FOOD AND DRUG ADMINISTRATION	NEW YORK	N/A	NYFDANY00

FEDERAL AGENCIES

ARMY PICTORIAL CENTER	LONG ISLAND CITY	N/A	NYUSA0000
BORDER PATROL	OGDENSBURG	N/A	NYINS0200
BORDER PATROL	BUFFALO	N/A	NYINS0100
BROOKLYN ARMY TERMINAL	BROOKLYN	N/A	NYUSA0100
BUREAU OF ALCOHOL, TOBACCO AND FIREARMS	PLATTSBURGH	N/A	NYATF0900
BUREAU OF ALCOHOL, TOBACCO AND FIREARMS	ELMIRA	N/A	NYATF0600
BUREAU OF ALCOHOL, TOBACCO AND FIREARMS	SYRACUSE	N/A	NYATF1100
BUREAU OF ALCOHOL, TOBACCO AND FIREARMS	WHITE PLAINS	N/A	NYATF1300
BUREAU OF ALCOHOL, TOBACCO AND FIREARMS	BUFFALO	N/A	NYATF0200
BUREAU OF ALCOHOL, TOBACCO AND FIREARMS	NEWBURGH	N/A	NYATF0800
BUREAU OF ALCOHOL, TOBACCO AND FIREARMS	ROCHESTER	N/A	NYATF1000

LAW ENFORCEMENT AGENCIES

NEW YORK

AGENCY	ADDRESS	COUNTY	ORI	AGENCY	ADDRESS	COUNTY	ORI
FORT SLOCUM	NEW ROCHELLE	N/A	NYUSA0700	U. S. COAST GUARD DISTRICT OFFICE	NEW YORK	N/A	NYCG00300
FORT STANWIX NATIONAL MONUMENT	NEW YORK	N/A	NYDI00600	U. S. COAST GUARD SUPPLY CENTER	BROOKLYN	N/A	NYCG00000
FORT TILDEN	ROCKWAY PARK	N/A	NYUSA0800	U. S. COAST GUARD COMMANDER, EASTERN AREA	NEW YORK	N/A	NYCGCOM00
FORT TOTTEN	BAYSIDE, LONG ISLAND	N/A	NYUSA0900	U. S. CUSTOMS SERVICE INSPECTION AND CONTROL	ALEXANDRIA BAY	N/A	NYUSC0100
FORT WADSWORTH	STATEN ISLAND	N/A	NYUSA1000	U. S. CUSTOMS SERVICE INSPECTION AND CONTROL	ALBANY	N/A	NYUSC2000
GATEWAY NATIONAL RECREATION AREA	BROOKLYN	N/A	NYDI01500	U. S. CUSTOMS SERVICE INSPECTION AND CONTROL	WADDINGTON	N/A	NYUSC1200
GENERAL GRANT NATIONAL MEMORIAL	NEW YORK	N/A	NYDI00700	U. S. CUSTOMS SERVICE INSPECTION AND CONTROL	NEW YORK	N/A	NYUSC2200
HAMILTON GRANGE NATIONAL MEMORIAL	NEW YORK	N/A	NYDI00800	U. S. CUSTOMS SERVICE INSPECTION AND CONTROL	CHAMPLAIN	N/A	NYUSC0300
HOME OF FRANKLIN D. ROOSEVELT NATIONAL HISTORIC	HYDE PARK	N/A	NYDI00900	U. S. CUSTOMS SERVICE INSPECTION AND CONTROL	OGDENSBURG	N/A	NYUSC0800
IMMIGRATION AND NATURALIZATION SERVICE	BUFFALO	N/A	NYINSBU00	U. S. CUSTOMS SERVICE INSPECTION AND CONTROL	JAMAICA	N/A	NYUSC2100
IMMIGRATION AND NATURALIZATION SERVICE	NEW YORK	N/A	NYINSNY00	U. S. CUSTOMS SERVICE INSPECTION AND CONTROL	NIAGARA FALLS	N/A	NYUSC1500
IMMIGRATION AND NATURALIZATION SERVICE	ALBANY	N/A	NYINSAL00	U. S. CUSTOMS SERVICE INSPECTION AND CONTROL	ROUSES POINT	N/A	NYUSC1000
INTERNAL REVENUE INSPECTION SERVICE	NEW YORK CITY	N/A	NYIRS0000	U. S. CUSTOMS SERVICE INSPECTION AND CONTROL	CLAYTON	N/A	NYUSC0500
INTERNAL REVENUE SERVICE INTELLIGENCE DIVISION	HOLTSVILLE	N/A	NYIRS4400	U. S. CUSTOMS SERVICE INSPECTION AND CONTROL	MASSENA	N/A	NYUSC0700
INTERNAL REVENUE SERVICE INTELLIGENCE DIVISION	NEW YORK	N/A	NYIRS9600	U. S. CUSTOMS SERVICE INSPECTION AND CONTROL	MORRISTOWN	N/A	NYUSC0800
INTERNAL REVENUE SERVICE INTELLIGENCE DIVISION	BROOKLYN	N/A	NYIRS1100	U. S. CUSTOMS SERVICE INSPECTION AND CONTROL	UTICA	N/A	NYUSC1900
INTERNAL REVENUE SERVICE INTELLIGENCE DIVISION	NEW YORK	N/A	NYIRS1300	U. S. CUSTOMS SERVICE INSPECTION AND CONTROL	ROCHESTER	N/A	NYUSC1600
INTERNAL REVENUE SERVICE INTELLIGENCE DIVISION	BUFFALO	N/A	NYIRS1600	U. S. CUSTOMS SERVICE INSPECTION AND CONTROL	SYRACUSE	N/A	NYUSC1800
INTERNAL REVENUE SERVICE INTELLIGENCE DIVISION	ALBANY	N/A	NYIRS1400	U. S. CUSTOMS SERVICE SECURITY DIVISION	NEW YORK	N/A	NYUSC8000
MARINE BARRACKS, NAVAL BASE	BROOKLYN	N/A	NYMC00100	U. S. CUSTOMS SERVICE INSPECTION AND CONTROL	CAPE VINCENT	N/A	NYUSC0200
MILLER FIELD	STATEN ISLAND	N/A	NYUSA1100	U. S. CUSTOMS SERVICE INSPECTION AND CONTROL	TROUT RIVER	N/A	NYUSC1100
NIAGARA FALLS ARMY CAMP	NIAGARA FALLS	N/A	NYUSA1200	U. S. CUSTOMS SERVICE INSPECTION AND CONTROL	BUFFALO	N/A	NYUSC1300
OFFICE OF INVESTIGATION U. S. DEPARTMENT OF AGRICULTURE	NEW YORK CITY	N/A	NYDOANY00	U. S. CUSTOMS SERVICE INSPECTION AND CONTROL	CHATEAUGAY	N/A	NYUSC0400
OSI, GRIFFISS AFB	ROME	N/A	NYOSI2200	U. S. CUSTOMS SERVICE INSPECTION AND CONTROL	JAMAICA	N/A	NYUSC5100
OSI, USAF	NEW YORK CITY	N/A	NYOSI0200	U. S. CUSTOMS SERVICE INSPECTION AND CONTROL	FORT COVINGTON	N/A	NYUSC0600
POSTAL INSPECTOR IN CHARGE	BROOKLYN	N/A	NYPOBK000	U. S. CUSTOMS SERVICE INSPECTION AND CONTROL	SODUS POINT	N/A	NYUSC1700
POSTAL INSPECTOR IN CHARGE	NEW YORK	N/A	NYPONY000	U. S. CUSTOMS SERVICE INSPECTION AND CONTROL	OSWEGO	N/A	NYUSC1400
REGIONAL CHIEF POSTAL INSPECTOR	NEW YORK	N/A	NYPONY100	U. S. MILITARY ACADEMY	WEST POINT	N/A	NYUSA1700
SAGAMORE HILL NATIONAL HISTORIC SITE	OYSTER BAY	N/A	NYDI01000	U. S. SECRET SERVICE	WHITE PLAINS	N/A	NYSS13700
SARATOGA NATIONAL HISTORICAL PARK	STILLWATER	N/A	NYDI00100	U. S. SECRET SERVICE	BUFFALO	N/A	NYSS10300
SCHENECTADY ARMY DEPOT	SCHENECTADY	N/A	NYUSA1300	U. S. SECRET SERVICE	ROCHESTER	N/A	NYSS13600
SECURITY POLICE	GRIFFISS AIR FORCE	N/A	NYAF00100	U. S. SECRET SERVICE	NEW YORK	N/A	NYSS10800
SENECA ARMY DEPOT	ROMULUS	N/A	NYUSA1400	U. S. SECRET SERVICE	ALBANY	N/A	NYSS12000
ST. PAUL'S CHURCH NATIONAL HISTORIC SITE	NEW YORK	N/A	NYDI01100	U. S. SECRET SERVICE	SYRACUSE	N/A	NYSS11400
STATUE OF LIBERTY NATIONAL MONUMENT	NEW YORK	N/A	NYDI01200				
THEODORE ROOSEVELT BIRTHPLACE NATIONAL	NEW YORK	N/A	NYDI01300				

LAW ENFORCEMENT AGENCIES

NEW YORK

AGENCY	ADDRESS	COUNTY	ORI	AGENCY	ADDRESS	COUNTY	ORI
U.S. CUSTOMS SERVICE OFFICE OF INVESTIGATIONS	NEW YORK	N/A	NYUSC5200	UNITED STATES MARSHAL	UTICA	N/A	NYUSM0400
U.S. CUSTOMS SERVICE OFFICE OF INVESTIGATIONS	BUFFALO	N/A	NYUSC5000	UNITED STATES MARSHAL	BROOKLYN	N/A	NYUSM0200
U.S. CUSTOMS SERVICE OFFICE OF INVESTIGATIONS	OGDENSBURG	N/A	NYUSC5300	USN HEADQUARTERS 3RD NAVAL DISTRICT	NEW YORK	N/A	NYUSN0000
U.S. CUSTOMS SERVICE OFFICE OF INVESTIGATIONS	ROUSES POINT	N/A	NYUSC5400	VANDERBILT MANSION NATIONAL HISTORIC SITE	HYDE PARK	N/A	NYDI00200
U.S. DEPARTMENT OF STATE	NEW YORK	N/A	NYDOS0000	WATERVLIET ARSENAL	WATERVLIET	N/A	NYUSA1500
U.S. NAVAL INVESTIGATIVE SERVICE OFFICE	NEW YORK	N/A	NYNIS0300	WEST POINT MILITARY RESERVATION	WEST POINT	N/A	NYUSA1600
UNITED STATES MARSHAL	BUFFALO	N/A	NYUSM0100	OTHER AGENCIES			
UNITED STATES MARSHAL	NEW YORK	N/A	NYUSM0300	NATIONAL AUTOMOBILE THEFT BUREAU	NEW YORK, NEW YORK	N/A	NYNATBN00

LAW ENFORCEMENT AGENCIES

NORTH CAROLINA

AGENCY	ADDRESS	COUNTY	ORI	AGENCY	ADDRESS	COUNTY	ORI
STATE AND LOCAL AGENCIES							
ABERDEEN PD	ABERDEEN	MOORE	NC0630100	BOONVILLE PD	BOONVILLE	YADKIN	NC0990300
AHOSKIE PD	AHOSKIE	HERTFORD	NC0460100	BREVARD PD	BREVARD	TRANSYLVANIA	NC0880100
ALBEMARLE PD	ALBEMARLE	STANLY	NC0840100	*SHERIFF'S OFFICE	BREVARD	TRANSYLVANIA	NC0880000
*SHERIFF'S OFFICE	ALBEMARLE	STANLY	NC0840000	BROOKFORD PD	HICKORY	CATAWBA	NC0180500
ALEXANDER MILLS PD	ALEXANDER MILLS	RUTHERFORD	NC0810500	BRYSON CITY PD	BRYSON CITY	SWAIN	NC0870100
ANDREWS PD	ANDREWS	CHEROKEE	NC0200100	*SHERIFF'S OFFICE	BRYSON CITY	SWAIN	NC0870000
ANGIER PD	ANGIER	HARNETT	NC0430200	BUNN PD	BUNN	FRANKLIN	NC0350400
APEX PD	APEX	WAKE	NC0920200	BURGAW PD	BURGAW	PENDER	NC0710100
APPALACHIAN STATE UNIVERSECURITY DEPARTMENT	BOONE	WATAUGA	NC0950300	*SHERIFF'S OFFICE	BURGAW	PENDER	NC0710000
ASHEBORO PD	ASHEBORO	RANDOLPH	NC0760100	BURLINGTON PD	BURLINGTON	ALAMANCE	NC0010100
*SHERIFF'S OFFICE	ASHEBORO	RANDOLPH	NC0760000	BURNSVILLE PD	BURNSVILLE	YANCEY	NC1000100
ASHEVILLE PD	ASHEVILLE	BUNCOMBE	NC0110100	*SHERIFF'S OFFICE	BURNSVILLE	YANCEY	NC1000000
*SHERIFF'S OFFICE	ASHEVILLE	BUNCOMBE	NC0110000	BUTNER PD	BUTNER	GRANVILLE	NC0390200
*WOODFIN PD	ASHEVILLE	BUNCOMBE	NC0110600	CANDOR PD	CANDOR	MONTGOMERY	NC0620300
*HIGHWAY PATROL TROOP G	ASHEVILLE	N/A	NCNHP0700	CANTON PD	CANTON	HAYWOOD	NC0440100
*STATE BUREAU OF INVESTIGATION	ASHEVILLE	N/A	NCBCIW000	CAPE CARTERET PD	SWANBORO	CARTERET	NC0160500
ASKEWVILLE PD	WINDSOR	BERTIE	NC0080500	CAROLINA BEACH PD	CAROLINA BEACH	NEW HANOVER	NC0650100
ATKINSON PD	ATKINSON	PENDER	NC0710400	CARRBORO PD	CARRBORO	ORANGE	NC0680300
ATLANTIC BEACH PD	ATLANTIC BEACH	CARTERET	NC0160300	CARTHAGE PD	CARTHAGE	MOORE	NC0630500
*PINEKNOLL SHORES PD	ATLANTIC BEACH	CARTERET	NC0160700	*SHERIFF'S OFFICE	CARTHAGE	MOORE	NC0630000
ATTORNEY GENERAL'S OFFICE	RALEIGH	N/A	NCDOJ0000	CARY PD	CARY	WAKE	NC0920300
AULANDER PD	AULANDER	BERTIE	NC0080100	*STATE BUREAU OF INVESTIGATION	CARY	N/A	NCBCIC000
AURORA PD	AURORA	BEAUFORT	NC0070200	CENTERVILLE PD	LOUISBURG	FRANKLIN	NC0350500
AUTRYVILLE PD	AUTRYVILLE	SAMPSON	NC0820500	CHADBOURN PD	CHADBOURN	COLUMBUS	NC0240200
AYDEN PD	AYDEN	PITT	NC0740100	CHAPEL HILL PD	CHAPEL HILL	ORANGE	NC0680100
BAILEY PD	BAILEY	NASH	NC0640300	CHARLOTTE PD	CHARLOTTE	MECKLENBURG	NC0600100
BAKERSVILLE PD	BAKERSVILLE	MITCHELL	NC0610200	*MECKLENBURG COUNTY PD	CHARLOTTE	MECKLENBURG	NC0600200
*SHERIFF'S OFFICE	BAKERSVILLE	MITCHELL	NC0610000	*SHERIFF'S OFFICE	CHARLOTTE	MECKLENBURG	NC0600000
BANNER ELK PD	BANNER ELK	AVERY	NC0060200	CHEROKEE PD	CHEROKEE	SWAIN	NC0870200
BATTLEBORO PD	BATTLEBORO	NASH	NC0640400	CHERRYVILLE PD	CHERRYVILLE	GASTON	NC0360300
BAYBORO PD	BAYBORO	PAMLICO	NC0690100	CHINA GROVE PD	CHINA GROVE	ROWAN	NC0800100
*SHERIFF'S OFFICE	BAYBORO	PAMLICO	NC0690000	CHOCOWINITY PD	CHOCOWINITY	BEAUFORT	NC0070400
BEAUFORT PD	BEAUFORT	CARTERET	NC0160100	CLAREMONT PD	CLAREMONT	CATAWBA	NC0180600
*SHERIFF'S OFFICE	BEAUFORT	CARTERET	NC0160000	CLARKTON PD	CLARKTON	BLADEN	NC0090200
BELHAVEN PD	BELHAVEN	BEAUFORT	NC0070300	CLAYTON PD	CLAYTON	JOHNSTON	NC0510300
BELMONT PD	BELMONT	GASTON	NC0360100	CLINTON PD	CLINTON	SAMPSON	NC0820100
BENSON PD	BENSON	JOHNSTON	NC0510200	*SHERIFF'S OFFICE	CLINTON	SAMPSON	NC0820000
BESSEMER CITY PD	BESSEMER CITY	GASTON	NC0360200	CLYDE PD	CLYDE	HAYWOOD	NC0440300
BETHEL PD	BETHEL	PITT	NC0740400	COATS PD	COATS	HARNETT	NC0430300
BEULAVILLE PD	BEULAVILLE	DUPLIN	NC0310200	COFIELD PD	COFIELD	HERTFORD	NC0460500
BILTMORE FOREST PD	BILTMORE FOREST	BUNCOMBE	NC0110300	COLERAIN PD	COLERAIN	BERTIE	NC0080600
BISCOE PD	BISCOE	MONTGOMERY	NC0620200	COLUMBIA PD	COLUMBIA	TYRRELL	NC0890100
BLACK CREEK PD	BLACK CREEK	WILSON	NC0980200	*SHERIFF'S OFFICE	COLUMBIA	TYRRELL	NC0890000
BLACK MOUNTAIN PD	BLACK MOUNTAIN	BUNCOMBE	NC0110200	COLUMBUS COUNTY BUREAU OF IDENTIFICATION	WHITEVILLE	COLUMBUS	NC0240100
BLADENBORO PD	BLADENBORO	BLADEN	NC0090100	COLUMBUS COUNTY RURAL PD	WHITEVILLE	COLUMBUS	NC0240800
BLOWING ROCK PD	BLOWING ROCK	WATAUGA	NC0950200	COLUMBUS PD	COLUMBUS	POLK	NC0750300
BOILING SPRING LAKES PD	BOILING SPRING	BRUNSWICK	NC0100500	*SHERIFF'S OFFICE	COLUMBUS	POLK	NC0750000
BOILING SPRINGS PD	BOILING SPRINGS	CLEVELAND	NC0230300	COMO PD	COMO	HERTFORD	NC0460600
BOLTON PD	BOLTON	COLUMBUS	NC0240700	CONCORD PD	CONCORD	CABARRUS	NC0130100
BOONE PD	BOONE	WATAUGA	NC0950100	*SHERIFF'S OFFICE	CONCORD	CABARRUS	NC0130000
*APPALACHIAN STATE UNIVERSECURITY DEPARTMENT	BOONE	WATAUGA	NC0950300	CONOVER PD	CONOVER	CATAWBA	NC0180100
*SHERIFF'S OFFICE	BOONE	WATAUGA	NC0950000	*HIGHWAY PATROL STATION	CONOVER	N/A	NCNHP1000
				CONWAY PD	CONWAY	NORTHAMPTON	NC0660200
				CORNELIUS PD	CORNELIUS	MECKLENBURG	NC0600400
				CRAMERTON PD	CRAMERTON	GASTON	NC0361100

LAW ENFORCEMENT AGENCIES

NORTH CAROLINA

AGENCY	ADDRESS	COUNTY	ORI	AGENCY	ADDRESS	COUNTY	ORI
CREEDMOOR PD	CREEDMOOR	GRANVILLE	NC0390300	GASTONIA PD	GASTONIA	GASTON	NC0360600
CROSSNORE PD	CROSSNORE	AVERY	NC0060300	*RANLO PD	GASTONIA	GASTON	NC0361200
DALLAS PD	DALLAS	GASTON	NC0360400	*SHERIFF'S OFFICE	GASTONIA	GASTON	NC0360000
DANBURY PD	DANBURY	STOKES	NC0850200	GIBSON PD	GIBSON	SCOTLAND	NC0830200
*SHERIFF'S OFFICE	DANBURY	STOKES	NC0850000	GIBSONVILLE PD	GIBSONVILLE	GUILFORD	NC0410100
DAVIDSON PD	DAVIDSON	MECKLENBURG	NC0600500	GOLDSBORO PD	GOLDSBORO	WAYNE	NC0960100
DENTON PD	DENTON	DAVIDSON	NC0290300	*SHERIFF'S OFFICE	GOLDSBORO	WAYNE	NC0960000
DEPARTMENT OF MOTOR VEHICLES	RALEIGH	N/A	NCDMV0000	GRAHAM PD	GRAHAM	ALAMANCE	NC0010300
DOBSON PD	DOBSON	SURRY	NC0860400	*SHERIFF'S OFFICE	GRAHAM	ALAMANCE	NC0010000
DREXEL PD	DREXEL	BURKE	NC0120300	GRANITE FALLS PD	GRANITE FALLS	CALDWELL	NC0140100
DUBLIN PD	DUBLIN	BLADEN	NC0090500	GRANITE QUARRY PD	GRANITE QUARRY	ROWAN	NC0800800
DUNN PD	DUNN	HARNETT	NC0430100	GREENSBORO PD	GREENSBORO	GUILFORD	NC0410200
DURHAM PD	DURHAM	DURHAM	NC0320100	*SHERIFF'S OFFICE	GREENSBORO	GUILFORD	NC0410000
*SHERIFF'S OFFICE	DURHAM	DURHAM	NC0320000	*HIGHWAY PATROL TROOP D	GREENSBORO	N/A	NCNHP0400
EAST BEND PD	EAST BEND	YADKIN	NC0990400	*STATE BUREAU OF INVESTIGATION	GREENSBORO	N/A	NCBCINP00
EAST SPENCER PD	EAST SPENCER	ROWAN	NC0800200	GREENVILLE PD	GREENVILLE	PITT	NC0740300
EDEN PD	EDEN	ROCKINGHAM	NC0790100	*STATE BUREAU OF INVESTIGATION	GREENVILLE	N/A	NCBCINE00
EDENTON PD	EDENTON	CHOWAN	NC0210100	*SHERIFF'S OFFICE	GREENVILLE	PITT	NC0740000
*SHERIFF'S OFFICE	EDENTON	CHOWAN	NC0210000	GRIFFON PD	GRIFFON	PITT	NC0740600
ELIZABETH CITY PD	ELIZABETH CITY	PASQUOTANK	NC0700100	GRIMESLAND PD	GRIMESLAND	PITT	NC0740700
*SHERIFF'S OFFICE	ELIZABETH CITY	PASQUOTANK	NC0700000	HALIFAX PD	HALIFAX	HALIFAX	NC0420400
ELIZABETH TOWN PD	ELIZABETH TOWN	BLADEN	NC0090300	*SHERIFF'S OFFICE	HALIFAX	HALIFAX	NC0420000
*SHERIFF'S OFFICE	ELIZABETH TOWN	BLADEN	NC0090000	HAMILTON PD	HAMILTON	MARTIN	NC0590200
*HIGHWAY PATROL STATION	ELIZABETH TOWN	N/A	NCNHP0200	HAMLET PD	HAMLET	RICHMOND	NC0770200
ELK PARK PD	ELK PARK	AVERY	NC0060400	HARMONY PD	HARMONY	IREDELL	NC0490300
ELKIN PD	ELKIN	SURRY	NC0860100	HARRELSVILLE PD	HARRELSVILLE	HERTFORD	NC0460400
ELLERBE PD	ELLERBE	RICHMOND	NC0770100	HASSELL PD	HASSELL	MARTIN	NC0590300
ELM CITY PD	ELM CITY	WILSON	NC0980300	HAVELOCK PD	HAVELOCK	GRAVEN	NC0250100
ELON COLLEGE PD	ELON COLLEGE	ALAMANCE	NC0010200	HAYESVILLE PD	HAYESVILLE	CLAY	NC0220100
EMERALD ISLE PD	MOREHEAD CITY	CARTERET	NC0160600	*SHERIFF'S OFFICE	HAYESVILLE	CLAY	NC0220000
ENFIELD PD	ENFIELD	HALIFAX	NC0420100	HAZELWOOD PD	HAZELWOOD	HAYWOOD	NC0440400
ERWIN PD	ERWIN	HARNETT	NC0430500	HENDERSON PD	HENDERSON	VANCE	NC0910100
EUREKA PD	EUREKA	WAYNE	NC0960200	*SHERIFF'S OFFICE	HENDERSON	VANCE	NC0910000
FAIR BLUFF PD	FAIR BLUFF	COLUMBUS	NC0240300	HENDERSONVILLE PD	HENDERSONVILLE	HENDERSON	NC0450100
FAIRMONT PD	FAIRMONT	ROBESON	NC0780500	*LAUREL PARK PD	HENDERSONVILLE	HENDERSON	NC0450200
FAISON PD	FAISON	DUPLIN	NC0310300	*SHERIFF'S OFFICE	HENDERSONVILLE	HENDERSON	NC0450000
FARMVILLE PD	FARMVILLE	PITT	NC0740200	HERTFORD PD	HERTFORD	PERQUIMANS	NC0720100
FAYETTEVILLE PD	FAYETTEVILLE	CUMBERLAND	NC0260100	*SHERIFF'S OFFICE	HERTFORD	PERQUIMANS	NC0720000
*SHERIFF'S OFFICE	FAYETTEVILLE	CUMBERLAND	NC0260000	HICKORY PD	HICKORY	CATAWBA	NC0180200
*HIGHWAY PATROL TROOP B	FAYETTEVILLE	N/A	NCNHP0900	*BROOKFORD PD	HICKORY	CATAWBA	NC0180500
*STATE BUREAU OF INVESTIGATION	FAYETTEVILLE	N/A	NCBCISE00	*HIGHWAY PATROL TROOP F	HICKORY	N/A	NCNHP0600
FOREST CITY PD	FOREST CITY	RUTHERFORD	NC0810100	HIGH POINT PD	HIGH POINT	GUILFORD	NC0410300
FOUNTAIN PD	FOUNTAIN	PITT	NC0740500	HIGH SHOALS PD	HIGH SHOALS	GASTON	NC0361300
FOUR OAKS PD	FOUR OAKS	JOHNSTON	NC0510400	HIGHLANDS PD	HIGHLANDS	MACON	NC0570200
FRANKLIN PD	FRANKLIN	MACON	NC0570100	HIGHWAY PATROL STATION	CONOVER	N/A	NCNHP1000
*SHERIFF'S OFFICE	FRANKLIN	MACON	NC0570000	HIGHWAY PATROL STATION	ELIZABETH TOWN	N/A	NCNHP0200
FRANKLINTON PD	FRANKLINTON	FRANKLIN	NC0350200	HIGHWAY PATROL STATION	MONROE	N/A	NCNHP1100
FRANKLINVILLE PD	FRANKLINVILLE	RANDOLPH	NC0760200	HIGHWAY PATROL STATION	NEW BERN	N/A	NCNHP0800
FREMONT PD	FREMONT	WAYNE	NC0860300	HIGHWAY PATROL TROOP A	WILLIAMSTON	N/A	NCNHP0100
FUQUAY SPRINGS PD	FUQUAY-VARINA	WAKE	NC0921000	HIGHWAY PATROL TROOP B	FAYETTEVILLE	N/A	NCNHP0900
FUQUAY-VARINA PD	FUQUAY-VARINA	WAKE	NC0920400	HIGHWAY PATROL TROOP C	RALEIGH	N/A	NCNHP0300
GARLAND PD	GARLAND	SAMPSON	NC0820200	HIGHWAY PATROL TROOP D	GREENSBORO	N/A	NCNHP0400
GARNER PD	GARNER	WAKE	NC0920500	HIGHWAY PATROL TROOP E	SALISBURY	N/A	NCNHP0500
GASTON COUNTY RURAL PD	GASTONIA	GASTON	NC0360500	HIGHWAY PATROL TROOP F	HICKORY	N/A	NCNHP0600
GASTON PD	GASTON	NORTHAMPTON	NC0660300	HIGHWAY PATROL TROOP G	ASHEVILLE	N/A	NCNHP0700

LAW ENFORCEMENT AGENCIES

NORTH CAROLINA

AGENCY	ADDRESS	COUNTY	ORI	AGENCY	ADDRESS	COUNTY	ORI
HIGHWAY PATROL HEADQUARTERS	RALEIGH	N/A	NCNHP0000	LONGVIEW PD	LONGVIEW	CATAWBA	NC0180700
HILLSBOROUGH PD	HILLSBOROUGH	ORANGE	NC03680200	LOUISBURG PD	LOUISBURG	FRANKLIN	NC0350100
*SHERIFF'S OFFICE	HILLSBOROUGH	ORANGE	NC0680000	*CENTERVILLE PD	LOUISBURG	FRANKLIN	NC0350500
HOBGOOD PD	HOBGOOD	HALIFAX	NC0420500	*SHERIFF'S OFFICE	LOUISBURG	FRANKLIN	NC0350000
HOLDEN BEACH PD	HOLDEN BEACH	BRUNSWICK	NC0100400	LOWELL PD	LOWELL	GASTON	NC0360800
HOLLYRIDGE PD	HOLLYRIDGE	ONSLow	NC02670200	LUCAMA PD	LUCAMA	WILSON	NC0980400
HOOKERTON PD	HOOKERTON	GREENE	NC04005100	LUMBERTON PD	LUMBERTON	ROBESON	NC0780100
HOPE MILLS PD	HOPE MILLS	CUMBERLAND	NC0260200	*SHERIFF'S OFFICE	LUMBERTON	ROBESON	NC0780000
HOT SPRINGS PD	HOT SPRINGS	MADISON	NC0580200	MACCLESFIELD PD	MACCLESFIELD	EDGEcombe	NC0330300
HUDSON PD	HUDSON	CALDWELL	NC0140400	MADISON PD	MADISON	ROCKINGHAM	NC0790300
HUNTERSVILLE PD	HUNTERSVILLE	MECKLENBURG	NC0600600	MAGNOLIA PD	MAGNOLIA	DUPLIN	NC0310700
JACKSON PD	JACKSON	NORTHAMPTON	NC0660400	MAIDEN PD	MAIDEN	CATAWBA	NC0180300
*SHERIFF'S OFFICE	JACKSON	NORTHAMPTON	NC0660000	MANTEO PD	MANTEO	DARE	NC0280200
JACKSONVILLE PD	JACKSONVILLE	ONSLow	NC0670100	*SHERIFF'S OFFICE	MANTEO	DARE	NC0280000
*SHERIFF'S OFFICE	JACKSONVILLE	ONSLow	NC0670000	MARION PD	MARION	MC DOWELL	NC0560100
JAMESVILLE PD	JAMESVILLE	MARTIN	NC0590400	*SHERIFF'S OFFICE	MARION	MC DOWELL	NC0560000
JEFFERSON PD	JEFFERSON	ASHE	NC0050200	MARS HILL PD	MARS HILL	MADISON	NC0580300
*SHERIFF'S OFFICE	JEFFERSON	ASHE	NC0050000	MARSHALL PD	MARSHALL	MADISON	NC0580100
JONESVILLE PD	JONESVILLE	YADKIN	NC0990100	*SHERIFF'S OFFICE	MARSHALL	MADISON	NC0580000
KANNAPOLIS PD	KANNAPOLIS	CABARRUS	NC0130200	MARSHVILLE PD	MARSHVILLE	UNION	NC0900100
*STATE BUREAU OF INVESTIGATION SOUTHEASTER	KANNAPOLIS	N/A	NCBCISPO0	MATTHEWS PD	MATTHEWS	MECKLENBURG	NC0600700
KELFORD PD	KELFORD	BERTIE	NC0080700	MAXTON PD	MAXTON	ROBESON	NC0780200
KENANSVILLE PD	KENANSVILLE	DUPLIN	NC0310400	MAYODAN PD	MAYODAN	ROCKINGHAM	NC0790400
*SHERIFF'S OFFICE	KENANSVILLE	DUPLIN	NC0310000	MCADENVILLE PD	MCADENVILLE	GASTON	NC0361000
KENLY PD	KENLY	JOHNSTON	NC0510500	MEBANE PD	MEBANE	ALAMANCE	NC0010400
KERNERSVILLE PD	KERNERSVILLE	FORSYTH	NC0340100	MECKLENBURG COUNTY PD	CHARLOTTE	MECKLENBURG	NC0600200
KILL DEVIL HILLS PD	KILL DEVIL HILLS	DARE	NC0280100	MICRO PD	MICRO	JOHNSTON	NC0510900
KINGS MOUNTAIN PD	KINGS MOUNTAIN	CLEVELAND	NC0230100	MIDDLEBURG PD	MIDDLEBURG	VANCE	NC0910300
KINSTON PD	KINSTON	LENOIR	NC0540100	MIDDLESEX PD	MIDDLESEX	NASH	NC0640500
*SHERIFF'S OFFICE	KINSTON	LENOIR	NC0540000	MOCKSVILLE PD	MOCKSVILLE	DAVIE	NC0300100
KITTRELL PD	KITTRELL	VANCE	NC0910200	*SHERIFF'S OFFICE	MOCKSVILLE	DAVIE	NC0300000
KNIGHTDALE PD	KNIGHTDALE	WAKE	NC0920600	MONROE PD	MONROE	UNION	NC0900200
KURE BEACH PD	KURE BEACH	NEW HANOVER	NC0650400	*HIGHWAY PATROL STATION	MONROE	N/A	NCNHP1100
LA GRANGE PD	LA GRANGE	LENOIR	NC0540200	*SHERIFF'S OFFICE	MONROE	UNION	NC0900000
LAKE LURE PD	LAKE LURE	RUTHERFORD	NC0810400	MONTREAT PD	MONTREAT	BUNCOMBE	NC0110500
LAKE WACCAMAW PD	LAKE WACCAMAW	COLUMBUS	NC0240600	MOORESVILLE PD	MOORESVILLE	IREDELL	NC0490100
LANDIS PD	LANDIS	ROWAN	NC0800300	MOREHEAD CITY PD	MOREHEAD CITY	CARTERET	NC0160200
LAUREL PARK PD	HENDERSONVILLE	HENDERSON	NC0450200	*EMERALD ISLE PD	MOREHEAD CITY	CARTERET	NC0160600
Laurinburg	Laurinburg	SCOTLAND	NC0830100	MORGANTON PD	MORGANTON	BURKE	NC0120100
*SHERIFF'S OFFICE	Laurinburg	SCOTLAND	NC0830000	*SHERIFF'S OFFICE	MORGANTON	BURKE	NC0120000
LAWDALE PD	LAWDALE	CLEVELAND	NC0230400	MORRISVILLE PD	MORRISVILLE	WAKE	NC0921300
LENOIR PD	LENOIR	CALDWELL	NC0140200	MORVEN PD	MORVEN	ANSON	NC0040300
*SHERIFF'S OFFICE	LENOIR	CALDWELL	NC0140000	MOUNT AIRY PD	MOUNT AIRY	SURRY	NC0860200
LEWISTON PD	LEWISTON	BERTIE	NC0080300	*SHERIFF'S OFFICE	MOUNT AIRY	SURRY	NC0860000
LEXINGTON PD	LEXINGTON	DAVIDSON	NC0290100	MOUNT GILEAD PD	MOUNT GILEAD	MONTGOMERY	NC0620400
*SHERIFF'S OFFICE	LEXINGTON	DAVIDSON	NC0290000	MOUNT HOLLY PD	MOUNT HOLLY	GASTON	NC0360900
LIBERTY PD	LIBERTY	RANDOLPH	NC0760300	MOUNT OLIVE PD	MOUNT OLIVE	WAYNE	NC0960400
LILESVILLE PD	LILESVILLE	ANSON	NC0040200	MOUNT PLEASANT PD	MOUNT PLEASANT	CABARRUS	NC0130300
LILLINGTON PD	LILLINGTON	HARNETT	NC0430400	MURFREESBORO PD	MURFREESBORO	HERTFORD	NC0460200
*SHERIFF'S OFFICE	LILLINGTON	HARNETT	NC0430000	MURPHY PD	MURPHY	CHEROKEE	NC0200200
LINCOLN PD	LINCOLN	LINCOLN	NC0550100	*SHERIFF'S OFFICE	MURPHY	CHEROKEE	NC0200000
*SHERIFF'S OFFICE	LINCOLN	LINCOLN	NC0550000	NAGS HEAD PD	NAGS HEAD	DARE	NC0280300
LITTLETON PD	LITTLETON	HALIFAX	NC0420600	NASHVILLE PD	NASHVILLE	NASH	NC0640100
LOCUST PD	LOCUST	STANLEY	NC0840500	*SHERIFF'S OFFICE	NASHVILLE	NASH	NC0640000
LONG BEACH PD	LONG BEACH	BRUNSWICK	NC0100100	NEW BERN PD	NEW BERN	CRAVEN	NC0250200
				*SHERIFF'S OFFICE	NEW BERN	CRAVEN	NC0250000
				*HIGHWAY PATROL STATION	NEW BERN	N/A	NCNHP0800

LAW ENFORCEMENT AGENCIES

NORTH CAROLINA

AGENCY	ADDRESS	COUNTY	ORI	AGENCY	ADDRESS	COUNTY	ORI
NEW TOPSAIL PD	TOPSAIL BEACH	PENDER	NC0710200	*NORTH CAROLINA STANDARDS TRAINING COMMISSION	RALEIGH	WAKE	NC0921400
NEWLAND PD	NEWLAND	AVERY	NC0060100	*SHERIFF'S OFFICE	RALEIGH	WAKE	NC0920000
*SHERIFF'S OFFICE	NEWLAND	AVERY	NC0060000	*STATE CAPITOL POLICE	RALEIGH	WAKE	NC0921200
NEWPORT PD	NEWPORT	CARTERET	NC0160400	RAMSEUR PD	RAMSEUR	RANDOLPH	NC0760400
NEWTON GROVE PD	NEWTON GROVE	SAMPSON	NC0820300	RANDLEMAN PD	RANDLEMAN	RANDOLPH	NC0760500
NEWTON PD	NEWTON	CATAWBA	NC0180400	RANLO PD	GASTONIA	GASTON	NC0361200
*SHERIFF'S OFFICE	NEWTON	CATAWBA	NC0180000	RED SPRINGS PD	RED SPRINGS	ROBESON	NC0780300
NORLINA PD	NORLINA	WARREN	NC0930100	REIDSVILLE PD	REIDSVILLE	ROCKINGHAM	NC0790500
NORTH CAROLINA STANDARDS TRAINING COMMISSION	RALEIGH	WAKE	NC0921400	RHODHISS PD	RHODHISS	CALDWELL	NC0140300
NORTH CAROLINA STATE BOARD OF	RALEIGH	N/A	NC0925000	RICH SQUARE PD	RICH SQUARE	NORTHAMPTON	NC0660100
NORTH CAROLINA POLICE INFORMATION	RALEIGH	N/A	NCPI0000	RICHLANDS PD	RICHLANDS	ONSLow	NC0670300
NORTH KANNAPOLIS PD	NORTH KANNAPOLIS	ROWAN	NC0800400	ROANOKE RAPIDS PD	ROANOKE RAPIDS	HALIFAX	NC0420200
NORTH WILKESBORO PD	NORTH WILKESBORO	WILKES	NC0970100	ROBBINS PD	ROBBINS	MOORE	NC0630300
NORWOOD PD	NORWOOD	STANLEY	NC0840200	ROBBINSVILLE PD	ROBBINSVILLE	GRAHAM	NC0380100
OAK CITY PD	OAK CITY	MARTIN	NC0590500	*SHERIFF'S OFFICE	ROBBINSVILLE	GRAHAM	NC0380000
OAKBORO PD	OAKBORO	STANLEY	NC0840300	ROBERSONVILLE PD	ROBERSONVILLE	MARTIN	NC0590500
OCEAN ISLE BEACH PD	OCEAN ISLE BEACH	BRUNSWICK	NC0100800	ROCKINGHAM PD	ROCKINGHAM	RICHMOND	NC0770300
OLD FORT PD	OLD FORT	MC DOWELL	NC0560200	*SHERIFF'S OFFICE	ROCKINGHAM	RICHMOND	NC0770000
OXFORD PD	OXFORD	GRANVILLE	NC0390100	ROCKWELL PD	ROCKWELL	ROWAN	NC0800600
*SHERIFF'S OFFICE	OXFORD	GRANVILLE	NC0390000	ROCKY MOUNT PD	ROCKY MOUNT	EDGEcombe	NC0330100
PARKTON PD	PARKTON	ROBESON	NC0780600	ROLESVILLE PD	ROLESVILLE	WAKE	NC0921100
PEMBROKE PD	PEMBROKE	ROBESON	NC0780700	RONDA PD	RONDA	WILKES	NC0970300
PIKEVILLE PD	PIKEVILLE	WAYNE	NC0960500	ROPER PD	ROPER	WASHINGTON	NC0940200
PILOT MOUNTAIN PD	PILOT MOUNTAIN	SURRY	NC0860300	ROSE HILL PD	ROSE HILL	DUPLIN	NC0310500
PINE LEVEL PD	PINE LEVEL	JOHNSTON	NC0510600	ROSEBORO PD	ROSEBORO	SAMPSON	NC0820400
PINEBLUFF PD	PINEBLUFF	MOORE	NC0630600	ROWLAND PD	ROWLAND	ROBESON	NC0780800
PINEHURST PD	PINEHURST	MOORE	NC0630200	ROXBORO PD	ROXBORO	PERSON	NC0730100
PINEKNOLL SHORES PD	ATLANTIC BEACH	CARTERET	NC0160700	*SHERIFF'S OFFICE	ROXBORO	PERSON	NC0730000
PINETOPS PD	PINETOPS	EDGEcombe	NC0330400	ROXBEL PD	ROXBEL	BERTIE	NC0080400
PINEVILLE PD	PINEVILLE	MECKLENBURG	NC0600300	RUTHERFORDTON PD	RUTHERFORDTON	RUTHERFORD	NC0810200
PINK HILL PD	PINK HILL	LENOIR	NC0540300	*SHERIFF'S OFFICE	RUTHERFORDTON	RUTHERFORD	NC0810000
PITTSBORO PD	PITTSBORO	CHATHAM	NC0190200	SALEMURG PD	SALEMURG	SAMPSON	NC0820500
*SHERIFF'S OFFICE	PITTSBORO	CHATHAM	NC0190000	SALISBURY PD	SALISBURY	ROWAN	NC0800500
PLYMOUTH PD	PLYMOUTH	WASHINGTON	NC0940100	*HIGHWAY PATROL TROOP E	SALISBURY	N/A	NCNHP0500
*SHERIFF'S OFFICE	PLYMOUTH	WASHINGTON	NC0940000	*SHERIFF'S OFFICE	SALISBURY	ROWAN	NC0800000
POLKTON PD	POLKTON	ANSON	NC0040400	SALUNDA PD	SALUNDA	POLK	NC0750200
PRINCETON PD	PRINCETON	JOHNSTON	NC0510700	SANFORD PD	SANFORD	LEE	NC0530100
PRINCEVILLE PD	TARBORO	EDGEcombe	NC0330500	*SHERIFF'S OFFICE	SANFORD	LEE	NC0530000
RAEFORD PD	RAEFORD	HOKE	NC0470100	SARATOGA PD	SARATOGA	WILSON	NC0980500
*SHERIFF'S OFFICE	RAEFORD	HOKE	NC0470000	SCOTLAND NECK PD	SCOTLAND NECK	HALIFAX	NC0420300
RALEIGH PD	RALEIGH	WAKE	NC0920100	SEABOARD PD	SEABOARD	NORTHAMPTON	NC0660500
*ATTORNEY GENERAL'S OFFICE	RALEIGH	N/A	NCDOJ0000	SECURITY POLICE	POPE AIR FORCE BASE	N/A	NCAF00300
*DEPARTMENT OF MOTOR VEHICLES	RALEIGH	N/A	NCDMV0000	SELMA PD	SELMA	JOHNSTON	NC0510800
*HIGHWAY PATROL TROOP C	RALEIGH	N/A	NCNHP0300	SEVEN SPRINGS PD	SEVEN SPRINGS	WAYNE	NC0960600
*HIGHWAY PATROL HEADQUARTERS	RALEIGH	N/A	NCNHP0000	SHALLOTTE PD	SHALLOTTE	BRUNSWICK	NC0100200
*NORTH CAROLINA POLICE INFORMATION	RALEIGH	N/A	NCPI0000	SHARPSBURG PD	SHARPSBURG	NASH	NC0640600
*NORTH CAROLINA STATE BOARD OF	RALEIGH	N/A	NC0925000	SHELBY PD	SHELBY	CLEVELAND	NC0230200
*STATE BUREAU OF INVESTIGATION	RALEIGH	N/A	NCBCI0000	SHERIFF'S OFFICE	GRAHAM	ALAMANCE	NC0010000
*WILDLIFE PROTECTION DIV	RALEIGH	N/A	NCWLF0000	SHERIFF'S OFFICE	SPARTA	ALLEGHANY	NC0030000
				SHERIFF'S OFFICE	TAYLORSVILLE	ALEXANDER	NC0020000
				SHERIFF'S OFFICE	WADESORO	ANSON	NC0040000
				SHERIFF'S OFFICE	JEFFERSON	ASHE	NC0050000
				SHERIFF'S OFFICE	WASHINGTON	BEAUFORT	NC0070000
				SHERIFF'S OFFICE	WINDSOR	BERTIE	NC0080000
				SHERIFF'S OFFICE	ELIZABETH TOWN	BLADEN	NC0090000

LAW ENFORCEMENT AGENCIES

NORTH CAROLINA

AGENCY	ADDRESS	COUNTY	ORI	AGENCY	ADDRESS	COUNTY	ORI
SHERIFF'S OFFICE	SOUTHPORT	BRUNSWICK	NC0100000	SHERIFF'S OFFICE	JACKSONVILLE	ONSLow	NC0670000
SHERIFF'S OFFICE	ASHEVILLE	BUNCOMBE	NC0110000	SHERIFF'S OFFICE	HILLSBOROUGH	ORANGE	NC0680000
SHERIFF'S OFFICE	MORGANTON	BURKE	NC0120000	SHERIFF'S OFFICE	BAYBORO	PAMLICO	NC0690000
SHERIFF'S OFFICE	BEAUFORT	CARTERET	NC0160000	SHERIFF'S OFFICE	ELIZABETH CITY	PASQUOTANK	NC0700000
SHERIFF'S OFFICE	CAMDEN	CAMDEN	NC0150000	SHERIFF'S OFFICE	BURGAW	PENDER	NC0710000
SHERIFF'S OFFICE	CONCORD	CABARRUS	NC0130000	SHERIFF'S OFFICE	HERTFORD	PERQUIMANS	NC0720000
SHERIFF'S OFFICE	LENOIR	CALDWELL	NC0140000	SHERIFF'S OFFICE	ROXBORO	PERSON	NC0730000
SHERIFF'S OFFICE	NEWTON	CATAWBA	NC0180000	SHERIFF'S OFFICE	GREENVILLE	PITT	NC0740000
SHERIFF'S OFFICE	YANCEVILLE	CASWELL	NC0170000	SHERIFF'S OFFICE	COLUMBUS	POLK	NC0750000
SHERIFF'S OFFICE	EDENTON	CHOWAN	NC0210000	SHERIFF'S OFFICE	ASHEBORO	RANDOLPH	NC0760000
SHERIFF'S OFFICE	MURPHY	CHEROKEE	NC0200000	SHERIFF'S OFFICE	ROCKINGHAM	RICHMOND	NC0770000
SHERIFF'S OFFICE	PITTSBORO	CHATHAM	NC0190000	SHERIFF'S OFFICE	LUMBERTON	ROBESON	NC0780000
SHERIFF'S OFFICE	HAYESVILLE	CLAY	NC0220000	SHERIFF'S OFFICE	SALISBURY	ROWAN	NC0800000
SHERIFF'S OFFICE	SHELBY	CLEVELAND	NC0230000	SHERIFF'S OFFICE	WENTWORTH	ROCKINGHAM	NC0790000
SHERIFF'S OFFICE	WHITEVILLE	COLUMBUS	NC0240000	SHERIFF'S OFFICE	RUTHERFORDTON	RUTHERFORD	NC0810000
SHERIFF'S OFFICE	NEW BERN	CRAVEN	NC0250000	SHERIFF'S OFFICE	CLINTON	SAMPSON	NC0820000
SHERIFF'S OFFICE	CURRITUCK	CURRITUCK	NC0270000	SHERIFF'S OFFICE	LAURINBURG	SCOTLAND	NC0830000
SHERIFF'S OFFICE	FAYETTEVILLE	CUMBERLAND	NC0260000	SHERIFF'S OFFICE	ALBEMARLE	STANLY	NC0840000
SHERIFF'S OFFICE	LEXINGTON	DAVIDSON	NC0290000	SHERIFF'S OFFICE	DANBURY	STOKES	NC0850000
SHERIFF'S OFFICE	MANTEO	DARE	NC0280000	SHERIFF'S OFFICE	MOUNT AIRY	SURRY	NC0860000
SHERIFF'S OFFICE	MOCKSVILLE	DAVIE	NC0300000	SHERIFF'S OFFICE	BRYSON CITY	SWAIN	NC0870000
SHERIFF'S OFFICE	DURHAM	DURHAM	NC0320000	SHERIFF'S OFFICE	BREVARD	TRANSYLVANIA	NC0880000
SHERIFF'S OFFICE	KENANSVILLE	DUPLIN	NC0310000	SHERIFF'S OFFICE	COLUMBIA	TYRRELL	NC0890000
SHERIFF'S OFFICE	TARBORO	EDGECOMBE	NC0330000	SHERIFF'S OFFICE	MONROE	UNION	NC0900000
SHERIFF'S OFFICE	WINSTON-SALEM	FORSYTH	NC0340000	SHERIFF'S OFFICE	HENDERSON	VANCE	NC0910000
SHERIFF'S OFFICE	LOUISBURG	FRANKLIN	NC0350000	SHERIFF'S OFFICE	BOONE	WATAUGA	NC0950000
SHERIFF'S OFFICE	GATESVILLE	GATES	NC0370000	SHERIFF'S OFFICE	GOLDSBORO	WAYNE	NC0960000
SHERIFF'S OFFICE	GASTONIA	GASTON	NC0360000	SHERIFF'S OFFICE	PLYMOUTH	WASHINGTON	NC0940000
SHERIFF'S OFFICE	OXFORD	GRANVILLE	NC0390000	SHERIFF'S OFFICE	RALEIGH	WAKE	NC0920000
SHERIFF'S OFFICE	ROBBINSVILLE	GRAHAM	NC0380000	SHERIFF'S OFFICE	WARRENTON	WARREN	NC0930000
SHERIFF'S OFFICE	SNOW HILL	GREENE	NC0400000	SHERIFF'S OFFICE	WILKESBORO	WILKES	NC0970000
SHERIFF'S OFFICE	GREENSBORO	GUILFORD	NC0410000	SHERIFF'S OFFICE	WILSON	WILSON	NC0980000
SHERIFF'S OFFICE	HALIFAX	HALIFAX	NC0420000	SHERIFF'S OFFICE	BURNSVILLE	YANCEY	NC1000000
SHERIFF'S OFFICE	LILLINGTON	HARNETT	NC0430000	SHERIFF'S OFFICE	YADKINVILLE	YADKIN	NC0990000
SHERIFF'S OFFICE	WAYNESVILLE	HAYWOOD	NC0440000	SHERIFF'S OFFICE	NEWLAND	AVERY	NC0060000
SHERIFF'S OFFICE	HENDERSONVILLE	HENDERSON	NC0450000	SILVER CITY PD	SILVER CITY	CHATHAM	NC0190100
SHERIFF'S OFFICE	WINTON	HERTFORD	NC0460000	SIMS PD	SIMS	WILSON	NC0980700
SHERIFF'S OFFICE	RAEFORD	HOKE	NC0470000	SMITHFIELD PD	SMITHFIELD	JOHNSTON	NC0510000
SHERIFF'S OFFICE	SWANQUARTER	HYDE	NC0480000	*SHERIFF'S OFFICE	SMITHFIELD	JOHNSTON	NC0510000
SHERIFF'S OFFICE	STATESVILLE	IREDELL	NC0490000	SNOW HILL PD	SNOW HILL	GREENE	NC0400200
SHERIFF'S OFFICE	SYLVA	JACKSON	NC0500000	*SHERIFF'S OFFICE	SNOW HILL	GREENE	NC0400000
SHERIFF'S OFFICE	SMITHFIELD	JOHNSTON	NC0510000	SOUTHERN PINES PD	SOUTHERN PINES	MOORE	NC0630400
SHERIFF'S OFFICE	TRENTON	JONES	NC0520000	SOUTHPORT PD	SOUTHPORT	BRUNSWICK	NC0100300
SHERIFF'S OFFICE	KINSTON	LENOIR	NC0540000	*SHERIFF'S OFFICE	SOUTHPORT	BRUNSWICK	NC0100000
SHERIFF'S OFFICE	SANFORD	LEE	NC0530000	*YAUPON BEACH PD	SOUTHPORT	BRUNSWICK	NC0100600
SHERIFF'S OFFICE	LINCOLN	LINCOLN	NC0550000	SPARTA PD	SPARTA	ALLEGHANY	NC0030100
SHERIFF'S OFFICE	FRANKLIN	MACON	NC0570000	*SHERIFF'S OFFICE	SPARTA	ALLEGHANY	NC0030000
SHERIFF'S OFFICE	MARSHALL	MADISON	NC0580000	SPENCER PD	SPENCER	ROWAN	NC0800700
SHERIFF'S OFFICE	WILLIAMSTON	MARTIN	NC0590000	SPINDALE PD	SPINDALE	RUTHERFORD	NC0810300
SHERIFF'S OFFICE	MARION	MC DOWELL	NC0560000	SPRING HOPE PD	SPRING HOPE	NASH	NC0640200
SHERIFF'S OFFICE	CHARLOTTE	MECKLENBURG	NC0600000	SPRING LAKE PD	SPRING LAKE	CUMBERLAND	NC0260300
SHERIFF'S OFFICE	BAKERSVILLE	MITCHELL	NC0610000	SPRUCE PINE PD	SPRUCE PINE	MITCHELL	NC0610100
SHERIFF'S OFFICE	CARTHAGE	MOORE	NC0630000	ST. PAULS PD	ST. PAULS	ROBESON	NC0780400
SHERIFF'S OFFICE	TROY	MONTGOMERY	NC0620000	STANFIELD PD	STANFIELD	STANLEY	NC0840400
SHERIFF'S OFFICE	NASHVILLE	NASH	NC0640000	STANLEY PD	STANLEY	GASTON	NC0360700
SHERIFF'S OFFICE	WILMINGTON	NEW HANOVER	NC0650000	STANTONSBURG PD	STANTONSBURG	WILSON	NC0980600
SHERIFF'S OFFICE	JACKSON	NORTHAMPTON	NC0660000	STAR PD	STAR	MONTGOMERY	NC0620500

LAW ENFORCEMENT AGENCIES

NORTH CAROLINA

AGENCY	ADDRESS	COUNTY	ORI	AGENCY	ADDRESS	COUNTY	ORI
STATE BUREAU OF INVESTIGATION	GREENSBORO	N/A	NCBCINP00	WHITEVILLE PD	WHITEVILLE	COLUMBUS	NC0240500
STATE BUREAU OF INVESTIGATION	FAYETTEVILLE	N/A	NCBCISE00	*COLUMBUS COUNTY RURAL PD	WHITEVILLE	COLUMBUS	NC0240800
STATE BUREAU OF INVESTIGATION	GREENVILLE	N/A	NCBCINE00	*COLUMBUS COUNTY BUREAU OF IDENTIFICATION	WHITEVILLE	COLUMBUS	NC0240100
STATE BUREAU OF INVESTIGATION	KANNAPOLIS	N/A	NCBCISP00	*SHERIFF'S OFFICE	WHITEVILLE	COLUMBUS	NC0240000
STATE BUREAU OF INVESTIGATION	RALEIGH	N/A	NCBCI0000	WILDLIFE PROTECTION DIV	RALEIGH	N/A	NCWLF0000
STATE BUREAU OF INVESTIGATION	ASHEVILLE	N/A	NCBCIW000	WILKESBORO PD	WILKESBORO	WILKES	NC0970200
STATE BUREAU OF INVESTIGATION	GARY	N/A	NCBCIC000	*SHERIFF'S OFFICE	WILKESBORO	WILKES	NC0970000
STATE CAPITOL POLICE	RALEIGH	WAKE	NC0921200	WILLIAMSTON PD	WILLIAMSTON	MARTIN	NC0590100
STATESVILLE PD	STATESVILLE	IREDELL	NC0490200	*SHERIFF'S OFFICE	WILLIAMSTON	MARTIN	NC0590000
*SHERIFF'S OFFICE	STATESVILLE	IREDELL	NC0490000	*HIGHWAY PATROL TROOP A	WILLIAMSTON	N/A	NCNHP0100
STONEVILLE PD	STONEVILLE	ROCKINGHAM	NC0790700	WILMINGTON PD	WILMINGTON	NEW HANOVER	NC0650200
STOVALL PD	STOVALL	GRANVILLE	NC0390400	*SHERIFF'S OFFICE	WILMINGTON	NEW HANOVER	NC0650000
SUNSET BEACH PD	SUNSET BEACH	BRUNSWICK	NC0100700	WILSON PD	WILSON	WILSON	NC0980100
SURF CITY PD	SURF CITY	PENDER	NC0710300	*SHERIFF'S OFFICE	WILSON	WILSON	NC0980000
SWANSBORO PD	SWANSBORO	ONSLow	NC0670400	WINDSOR PD	WINDSOR	BERTIE	NC0080200
*CAPE CARTERET PD	SWANSBORO	CARTERET	NC0160500	*ASKEWVILLE PD	WINDSOR	BERTIE	NC0080500
SYLVA PD	SYLVA	JACKSON	NC0500100	*SHERIFF'S OFFICE	WINDSOR	BERTIE	NC0080000
*SHERIFF'S OFFICE	SYLVA	JACKSON	NC0500000	WINGATE PD	WINGATE	UNION	NC0900400
TABOR CITY PD	TABOR CITY	COLUMBUS	NC0240400	WINSTON-SALEM PD	WINSTON-SALEM	FORSYTH	NC0340200
TARBORO	TARBORO	EDGECOMBE	NC0330200	*SHERIFF'S OFFICE	WINSTON-SALEM	FORSYTH	NC0340000
TAYLORSVILLE PD	TAYLORSVILLE	ALEXANDER	NC0020100	WINTERVILLE PD	WINTERVILLE	PITT	NC0740800
*SHERIFF'S OFFICE	TAYLORSVILLE	ALEXANDER	NC0020000	WINTON PD	WINTON	HERTFORD	NC0460300
THOMASVILLE PD	THOMASVILLE	DAVIDSON	NC0290200	*SHERIFF'S OFFICE	WINTON	HERTFORD	NC0460000
TROY PD	TROY	MONTGOMERY	NC0620100	WOODFIN PD	ASHEVILLE	BUNCOMBE	NC0110600
*SHERIFF'S OFFICE	TROY	MONTGOMERY	NC0620000	WOODLAND PD	WOODLAND	NORTHAMPTON	NC0660600
TRYON PD	TRYON	POLK	NC0750100	WRIGHTSVILLE BEACH PD	WRIGHTSVILLE BEACH	NEW HANOVER	NC0650300
VALDESE PD	VALDESE	BURKE	NC0120200	YADKINVILLE PD	YADKINVILLE	YADKIN	NC0990200
VANCEBORO PD	VANCEBORO	CRAVEN	NC0250300	*SHERIFF'S OFFICE	YADKINVILLE	YADKIN	NC0990000
VASS PD	VASS	MOORE	NC0630700	YAUPON BEACH PD	SOUTHPORT	BRUNSWICK	NC0100600
WADESBORO PD	WADESBORO	ANSON	NC0040100	YOUNGSVILLE PD	YOUNGSVILLE	FRANKLIN	NC0350300
*SHERIFF'S OFFICE	WADESBORO	ANSON	NC0040000	ZEBULON PD	ZEBULON	WAKE	NC0920900
WAGRAM PD	WAGRAM	SCOTLAND	NC0830300	FEDERAL AGENCIES			
WAKE FOREST PD	WAKE FOREST	WAKE	NC0920700	BUREAU OF ALCOHOL, TOBACCO AND FIREARMS	ASHEVILLE	N/A	NCATF0100
WALLACE PD	WALLACE	DUPLIN	NC0310100	BUREAU OF ALCOHOL, TOBACCO AND FIREARMS	FAYETTEVILLE	N/A	NCATF0500
WALNUT COVE PD	WALNUT COVE	STOKES	NC0850100	BUREAU OF ALCOHOL, TOBACCO AND FIREARMS	WILMINGTON	N/A	NCATF1400
WARRENTON PD	WARRENTON	WARREN	NC0930200	BUREAU OF ALCOHOL, TOBACCO AND FIREARMS	GOLDSBORO	N/A	NCATF0600
*SHERIFF'S OFFICE	WARRENTON	WARREN	NC0930000	BUREAU OF ALCOHOL, TOBACCO AND FIREARMS	ELIZABETH CITY	N/A	NCATF0400
WARSAW PD	WARSAW	DUPLIN	NC0310600	BUREAU OF ALCOHOL, TOBACCO AND FIREARMS	ROCKY MOUNT	N/A	NCATF1000
WASHINGTON PD	WASHINGTON	BEAUFORT	NC0070100	BUREAU OF ALCOHOL, TOBACCO AND FIREARMS	DUNN	N/A	NCATF0300
*SHERIFF'S OFFICE	WASHINGTON	BEAUFORT	NC0070000	BUREAU OF ALCOHOL, TOBACCO AND FIREARMS	SALISBURY	N/A	NCATF1100
WAXHAW PD	WAXHAW	UNION	NC0900300	BUREAU OF ALCOHOL, TOBACCO AND FIREARMS	WILKESBORO	N/A	NCATF1200
WAYNESVILLE PD	WAYNESVILLE	HAYWOOD	NC0440200	BUREAU OF ALCOHOL, TOBACCO AND FIREARMS	RALEIGH	N/A	NCATF0900
*SHERIFF'S OFFICE	WAYNESVILLE	HAYWOOD	NC0440000	BUREAU OF ALCOHOL, TOBACCO AND FIREARMS	CHARLOTTE	N/A	NCATFCE00
WEAVERVILLE PD	WEAVERVILLE	BUNCOMBE	NC0110400	BUREAU OF ALCOHOL, TOBACCO AND FIREARMS	HICKORY	N/A	NCATF0700
WELDON PD	WELDON	HALIFAX	NC0420700	BUREAU OF ALCOHOL, TOBACCO AND FIREARMS	NEW BERN	N/A	NCATF0800
WENDELL PD	WENDELL	WAKE	NC0920800				
WEST JEFFERSON PD	WEST JEFFERSON	ASHE	NC0050100				
WHISPERING PINES PD	WHISPERING PINES	MOORE	NC0630800				
WHITAKERS PD	WHITAKERS	NASH	NC0640700				
WHITE LAKE PD	WHITE LAKE	BLADEN	NC0090400				

LAW ENFORCEMENT AGENCIES

NORTH CAROLINA

AGENCY	ADDRESS	COUNTY	ORI	AGENCY	ADDRESS	COUNTY	ORI
BUREAU OF ALCOHOL, TOBACCO AND FIREARMS	WINSTON-SALEM	N/A	NCATF0200	U. S. CUSTOMS SERVICE INSPECTION AND CONTROL	WINSTON-SALEM	N/A	NCUSC0800
BUREAU OF ALCOHOL, TOBACCO AND FIREARMS	WILLIAMSTON	N/A	NCATF1300	U. S. CUSTOMS SERVICE INSPECTION AND CONTROL	BEAUFORT	N/A	NCUSC0100
BUREAU OF CUSTOMS CUSTOMS AGENCY SERVICE	WILMINGTON	N/A	NCCASW100	U. S. CUSTOMS SERVICE INSPECTION AND CONTROL	ELKIN	N/A	NCUSC0500
BUREAU OF NARCOTICS AND DANGEROUS DRUGS	GREENSBORO	N/A	NCBNDGR00	U. S. CUSTOMS SERVICE INSPECTION AND CONTROL	ELIZABETH	N/A	NCUSC0400
CAMP MACKALL	HOFFMAN	N/A	NCUSA0000	U. S. CUSTOMS SERVICE INSPECTION AND CONTROL	DURHAM	N/A	NCUSC0300
CAPE HATTERAS NATIONAL SEASHORE	MANTEO	N/A	NCDI00100	U. S. CUSTOMS SERVICE INSPECTION AND CONTROL	CHARLOTTE	N/A	NCUSC0200
CHARLOTTE ARMY MISSILE PLANT	CHARLOTTE	N/A	NCUSA0100	U. S. CUSTOMS SERVICE INSPECTION AND CONTROL	REIDSVILLE	N/A	NCUSC0600
DRUG ENFORCEMENT ADMINISTRATION	WILMINGTON	N/A	NCDEA0200	U. S. CUSTOMS SERVICE INSPECTION AND CONTROL	WILMINGTON	N/A	NCUSC0700
DRUG ENFORCEMENT ADMINISTRATION	GREENSBORO	N/A	NCDEA0100	U. S. MARINE CORPS CAMP LAJEUNE	CAMP LAJEUNE	N/A	NCMC00100
FBI	CHARLOTTE	N/A	NCFBICE00	U. S. MARINE CORPS CHERRY POINT	CHERRY POINT	N/A	NCMC00200
FORCE TROOPS, FMFLANT	CAMP LAJEUNE	N/A	NCMC00600	U. S. MARINE CORPS AIR FACILITY - NEW RIVER	JACKSONVILLE	N/A	NCMC00300
FORT BRAGG	FAYETTEVILLE	N/A	NCUSA0200	U. S. SECRET SERVICE	CHARLOTTE	N/A	NCSS10500
INTERNAL REVENUE SERVICE INTELLIGENCE DIVISION	GREENSBORO	N/A	NCIRS5600	U.S. CUSTOMS SERVICE OFFICE OF INVESTIGATIONS	WILMINGTON	N/A	NCUSC5000
KINGS MOUNTAIN NATIONAL MILITARY PARK	KINGS MOUNTAIN	N/A	NCDI00200	U.S. SECRET SERVICE	RALEIGH	N/A	NCSS13300
MAG 29, 2ND MARINE AIRCRAFT WING	JACKSONVILLE	N/A	NCMC00700	UNITED STATES MARSHAL	ASHEVILLE	N/A	NCUSM0100
SECURITY POLICE	FORT FISHER AIR FORCE ST	N/A	NCAAF00200	UNITED STATES MARSHAL	RALEIGH	N/A	NCUSM0300
SEYMOUR JOHNSON USAF BASE	GOLDSBORO	N/A	NCAAF00100	UNITED STATES MARSHAL	GREENSBORO	N/A	NCUSM0200
SUNNY POINT ARMY TERMINAL	SOUTHPORT	N/A	NCUSA0300	2ND MARINE AIRCRAFT WING	CHERRY POINT	N/A	NCMC00400
TARHEEL ARMY MISSILE PLANT	BURLINGTON	N/A	NCUSA0400	2ND MARINE DIVISION	CAMP LAJEUNE	N/A	NCMC00500
U. S. COAST GUARD	ELIZABETH CITY	N/A	NCCG00000	OTHER AGENCIES			
				NORTH CAROLINA DEPARTMENT OF	RALEIGH	N/A	NCCORR00

LAW ENFORCEMENT AGENCIES

NORTH DAKOTA

AGENCY	ADDRESS	COUNTY	ORI	AGENCY	ADDRESS	COUNTY	ORI
STATE AND LOCAL AGENCIES				*SHERIFF'S OFFICE	ELLENDALE	DICKEY	ND0110000
ALEXANDER PD	ALEXANDER	MCKENZIE	ND0270200	EMERADO PD	EMERADO	GRAND FORKS	ND0180400
ANAMOOSE PD	ANAMOOSE	MCHENRY	ND0250300	ENDERLIN PD	ENDERLIN	RANSOM	ND0370100
ANETA PD	ANETA	NELSON	ND0320100	ESMOND PD	ESMOND	BENSON	ND0030100
ASHLEY PD	ASHLEY	MCINTOSH	ND0260100	FAIRMOUNT PD	FAIRMOUNT	RICHLAND	ND0390400
*SHERIFF'S OFFICE	ASHLEY	MCINTOSH	ND0260000	FARGO PD	FARGO	CASS	ND0080200
BEACH PD	BEACH	GOLDEN VALLEY	ND0170100	*SHERIFF'S OFFICE	FARGO	CASS	ND0080000
*SHERIFF'S OFFICE	BEACH	GOLDEN VALLEY	ND0170000	*HIGHWAY PATROL DISTRICT 5	FARGO	N/A	NDNHP0500
BELFIELD PD	BELFIELD	STARK	ND0450200	FESSENDEN PD	FESSENDEN	WELLS	ND0520300
BEULAH PD	BEULAH	MERCER	ND0290100	*SHERIFF'S OFFICE	FESSENDEN	WELLS	ND0520000
BISBEE PD	BISBEE	TOWNER	ND0460200	FINLEY PD	FINLEY	STEELE	ND0460100
BISMARCK PD	BISMARCK	BURLEIGH	ND0080100	*SHERIFF'S OFFICE	FINLEY	STEELE	ND0460000
*SHERIFF'S OFFICE	BISMARCK	BURLEIGH	ND0080000	FLASHER PD	FLASHER	MORTON	ND0300300
*HIGHWAY PATROL DISTRICT 7	BISMARCK	N/A	NDNHP0700	FLAXTON PD	FLAXTON	BURKE	ND0070300
*NORTH DAKOTA HIGHWAY PATROL (HEADQUARTERS)	BISMARCK	N/A	NDNHP0000	FORMAN PD	FORMAN	SARGENT	ND0410100
*NORTH DAKOTA RADIO COMMUNICATIONS	BISMARCK	N/A	NDRC00000	*SHERIFF'S OFFICE	FORMAN	SARGENT	ND0410000
*NORTH DAKOTA BUREAU OF CRIMINAL INVESTIGATION	BISMARCK	N/A	NDBCA0000	GACKLE PD	GACKLE	LOGAN	ND0240100
BOTTINEAU PD	BOTTINEAU	BOTTINEAU	ND0050100	GALESBURG PD	GALESBURG	TRAILL	ND0490400
*SHERIFF'S OFFICE	BOTTINEAU	BOTTINEAU	ND0050000	GARRISON PD	GARRISON	MCCLEAN	ND0280100
BOWBELLS PD	BOWBELLS	BURKE	ND0070100	GLEN ULLIN PD	GLEN ULLIN	MORTON	ND0300100
*SHERIFF'S OFFICE	BOWBELLS	BURKE	ND0070000	GLENBURN PD	GLENBURN	RENVILLE	ND0380100
BOWDON PD	BOWDON	WELLS	ND0520200	GOLVA PD	GOLVA	GOLDEN VALLEY	ND0170200
BOWMAN PD	BOWMAN	BOWMAN	ND0060100	GOODRICH PD	GOODRICH	SHERIDAN	ND0420100
*SHERIFF'S OFFICE	BOWMAN	BOWMAN	ND0060000	GRAFTON PD	GRAFTON	WALSH	ND0500100
BUXTON PD	BUXTON	TRAILL	ND0490300	*SHERIFF'S OFFICE	GRAFTON	WALSH	ND0500000
CANDO PD	CANDO	TOWNER	ND0480100	GRAND FORKS PD	GRAND FORKS	GRAND FORKS	ND0180100
*SHERIFF'S OFFICE	CANDO	TOWNER	ND0480000	*SHERIFF'S OFFICE	GRAND FORKS	GRAND FORKS	ND0180000
CARRINGTON PD	CARRINGTON	FOSTER	ND0160100	*HIGHWAY PATROL DISTRICT 4	GRAND FORKS	N/A	NDNHP0400
*SHERIFF'S OFFICE	CARRINGTON	FOSTER	ND0160000	GRANVILLE PD	GRANVILLE	MCHENRY	ND0250500
CARSON PD	CARSON	GRANT	ND0190100	GRENORA PD	GRENORA	WILLIAMS	ND0530300
*SHERIFF'S OFFICE	CARSON	GRANT	ND0190000	GWINNER PD	GWINNER	SARGENT	ND0410200
CASSELTON PD	CASSELTON	CASS	ND0090100	HALLIDAY PD	HALLIDAY	DUNN	ND0130100
CAVALIER PD	CAVALIER	PEMBINA	ND0340100	HANKINSON PD	HANKINSON	RICHLAND	ND0390100
*SHERIFF'S OFFICE	CAVALIER	PEMBINA	ND0340000	HARVEY PD	HARVEY	WELLS	ND0520100
CENTER PD	CENTER	OLIVER	ND0330100	HATTON PD	HATTON	TRAILL	ND0490500
*SHERIFF'S OFFICE	CENTER	OLIVER	ND0330000	HAZELTON PD	HAZELTON	EMMONS	ND0150200
COLUMBUS PD	COLUMBUS	BURKE	ND0070200	HAZEN PD	HAZEN	MERCER	ND0290200
COOPERSTOWN PD	COOPERSTOWN	GRIGGS	ND0200100	HEBRON PD	HEBRON	MORTON	ND0300400
*SHERIFF'S OFFICE	COOPERSTOWN	GRIGGS	ND0200000	HETTINGER PD	HETTINGER	ADAMS	ND0010100
CROSBY PD	CROSBY	DIVIDE	ND0120100	*SHERIFF'S OFFICE	HETTINGER	ADAMS	ND0010000
*SHERIFF'S OFFICE	CROSBY	DIVIDE	ND0120000	HIGHWAY PATROL DISTRICT 7	BISMARCK	N/A	NDNHP0700
DAWSON PD	DAWSON	KIDDER	ND0220100	HIGHWAY PATROL DISTRICT 3	DEVILS LAKE	N/A	NDNHP0300
DEVILS LAKE PD	DEVILS LAKE	RAMSEY	ND0360100	HIGHWAY PATROL DISTRICT 8	DICKINSON	N/A	NDNHP0800
*HIGHWAY PATROL DISTRICT 3	DEVILS LAKE	N/A	NDNHP0300	HIGHWAY PATROL DISTRICT 5	FARGO	N/A	NDNHP0500
*SHERIFF'S OFFICE	DEVILS LAKE	RAMSEY	ND0360000	HIGHWAY PATROL DISTRICT 4	GRAND FORKS	N/A	NDNHP0400
DICKINSON PD	DICKINSON	STARK	ND0450100	HIGHWAY PATROL DISTRICT 6	JAMESTOWN	N/A	NDNHP0600
*HIGHWAY PATROL DISTRICT 8	DICKINSON	N/A	NDNHP0800	HIGHWAY PATROL DISTRICT 2	MINOT	N/A	NDNHP0200
*SHERIFF'S OFFICE	DICKINSON	STARK	ND0450000	HIGHWAY PATROL DISTRICT 1	WILLISTON	N/A	NDNHP0100
DRAKE PD	DRAKE	MCHENRY	ND0250400	HILLSBORO PD	HILLSBORO	TRAILL	ND0490100
DRAYTON PD	DRAYTON	PEMBINA	ND0340300	*SHERIFF'S OFFICE	HILLSBORO	TRAILL	ND0490000
DUNSEITH PD	DUNSEITH	ROLETTE	ND0400100	HOOPLE PD	HOOPLE	WALSH	ND0500300
EDGELEY PD	EDGELEY	LA MOURE	ND0230100	HOPE PD	HOPE	STEELE	ND0460200
EDMORE PD	EDMORE	RAMSEY	ND0360200	JAMESTOWN PD	JAMESTOWN	STUTSMAN	ND0470100
ELGIN PD	ELGIN	GRANT	ND0190200	*HIGHWAY PATROL DISTRICT 6	JAMESTOWN	N/A	NDNHP0600
ELLENDALE PD	ELLENDALE	DICKEY	ND0110100	*SHERIFF'S OFFICE	JAMESTOWN	STUTSMAN	ND0470000
				KENMARE PD	KENMARE	WARD	ND0510100
				KENSAL PD	KENSAL	STUTSMAN	ND0470200

LAW ENFORCEMENT AGENCIES

NORTH DAKOTA

AGENCY	ADDRESS	COUNTY	ORI	AGENCY	ADDRESS	COUNTY	ORI
KILLDEER PD	KILLDEER	DUNN	ND0130200	PORTLAND PD	PORTLAND	TRAILL	ND0490600
KINDRED PD	KINDRED	CASS	ND0390400	POWERS LAKE PD	POWERS LAKE	BURKE	ND0070500
KULM PD	KULM	LA MOURE	ND0230200	RAY PD	RAY	WILLIAMS	ND0530400
LA MOURE PD	LA MOURE	LA MOURE	ND0230300	RICHARDTON PD	RICHARDTON	STARK	ND0450300
*SHERIFF'S OFFICE	LA MOURE	LA MOURE	ND0230000	RIVERDALE PD	RIVERDALE	MCLEAN	ND0280200
LAKOTA PD	LAKOTA	NELSON	ND0320200	ROBINSON PD	ROBINSON	KIDDER	ND0220200
*SHERIFF'S OFFICE	LAKOTA	NELSON	ND0320300	ROCK LAKE PD	ROCK LAKE	TOWNER	ND0480300
LANGDON PD	LANGDON	CAVALIER	ND0100100	ROLLA PD	ROLLA	ROLETTE	ND0400200
*SHERIFF'S OFFICE	LANGDON	CAVALIER	ND0100000	*SHERIFF'S OFFICE	ROLLA	ROLETTE	ND0400000
LANSFORD PD	LANSFORD	BOTTINEAU	ND0350300	RUGBY PD	RUGBY	PIERCE	ND0350100
LARIMORE PD	LARIMORE	GRAND FORKS	ND0180200	*SHERIFF'S OFFICE	RUGBY	PIERCE	ND0350000
LEEDS PD	LEEDS	BENSON	ND0030200	SCRANTON PD	SCRANTON	BOWMAN	ND0060200
LEHR PD	LEHR	LOGAN	ND0240200	SELZ PD	SELZ	PIERCE	ND0350200
LIDGERWOOD PD	LIDGERWOOD	RICHLAND	ND0390200	SHERIFF'S OFFICE	HETTINGER	ADAMS	ND0010000
LIGNITE PD	LIGNITE	BURKE	ND0070400	SHERIFF'S OFFICE	VALLEY CITY	BARNES	ND0020000
LINTON PD	LINTON	EMMONS	ND0150100	SHERIFF'S OFFICE	MINNEWAUKAN	BENSON	ND0030000
*SHERIFF'S OFFICE	LINTON	EMMONS	ND0150000	SHERIFF'S OFFICE	MEDORA	BILLINGS	ND0040000
LISBON PD	LISBON	RANSOM	ND0370200	SHERIFF'S OFFICE	BOTTINEAU	BOTTINEAU	ND0050000
*SHERIFF'S OFFICE	LISBON	RANSOM	ND0370000	SHERIFF'S OFFICE	BOWMAN	BOWMAN	ND0060000
MADDOCK PD	MADDOCK	BENSON	ND0030300	SHERIFF'S OFFICE	BISMARCK	BURLEIGH	ND0080000
MANDAN PD	MANDAN	MORTON	ND0300200	SHERIFF'S OFFICE	BOWBELLS	BURKE	ND0070000
*SHERIFF'S OFFICE	MANDAN	MORTON	ND0300000	SHERIFF'S OFFICE	FARGO	CASS	ND0090000
MAXBASS PD	MAXBASS	BOTTINEAU	ND0050400	SHERIFF'S OFFICE	LANGDON	CAVALIER	ND0100000
MAYVILLE PD	MAYVILLE	TRAILL	ND0490200	SHERIFF'S OFFICE	CROSBY	DIVIDE	ND0120000
MCCLUSKY PD	MCCLUSKY	SHERIDAN	ND0420200	SHERIFF'S OFFICE	ELLENDALE	DICKEY	ND0110000
*SHERIFF'S OFFICE	MCCLUSKY	SHERIDAN	ND0420000	SHERIFF'S OFFICE	MANNING	DUNN	ND0130000
MCVILLE PD	MCVILLE	NELSON	ND0320400	SHERIFF'S OFFICE	NEW ROCKFORD	EDDY	ND0140000
MEDINA PD	MEDINA	STUTSMAN	ND0470300	SHERIFF'S OFFICE	LINTON	EMMONS	ND0150000
MEDORA PD	MEDORA	BILLINGS	ND0040100	SHERIFF'S OFFICE	CARRINGTON	FOSTER	ND0160000
*SHERIFF'S OFFICE	MEDORA	BILLINGS	ND0040000	SHERIFF'S OFFICE	BEACH	GOLDEN VALLEY	ND0170000
MICHIGAN PD	MICHIGAN	NELSON	ND0320300	SHERIFF'S OFFICE	CARSON	GRANT	ND0190000
MILNOR PD	MILNOR	SARGENT	ND0410300	SHERIFF'S OFFICE	COOPERSTOWN	GRIGGS	ND0200000
MINOT PD	MINOT	WARD	ND0510200	SHERIFF'S OFFICE	GRAND FORKS	GRAND FORKS	ND0180000
*HIGHWAY PATROL DISTRICT 2	MINOT	N/A	NDNHPO200	SHERIFF'S OFFICE	MOTT	HETTINGER	ND0210000
*SHERIFF'S OFFICE	MINOT	WARD	ND0510000	SHERIFF'S OFFICE	STEELE	KIDDER	ND0220000
MOHALL PD	MOHALL	RENVILLE	ND0380200	SHERIFF'S OFFICE	LA MOURE	LA MOURE	ND0230000
*SHERIFF'S OFFICE	MOHALL	RENVILLE	ND0380000	SHERIFF'S OFFICE	NAPOLEON	LOGAN	ND0240000
MOTT PD	MOTT	HETTINGER	ND0210100	SHERIFF'S OFFICE	ASHLEY	MCINTOSH	ND0260000
*SHERIFF'S OFFICE	MOTT	HETTINGER	ND0210000	SHERIFF'S OFFICE	TOWNER	MCHENRY	ND0250000
NAPOLEON PD	NAPOLEON	LOGAN	ND0240300	SHERIFF'S OFFICE	WATFORD CITY	MCKENZIE	ND0270000
*SHERIFF'S OFFICE	NAPOLEON	LOGAN	ND0240000	SHERIFF'S OFFICE	WASHBURN	MCLEAN	ND0280000
NEW ENGLAND PD	NEW ENGLAND	HETTINGER	ND0210200	SHERIFF'S OFFICE	STANTON	MERCER	ND0290000
NEW ROCKFORD PD	NEW ROCKFORD	EDDY	ND0140100	SHERIFF'S OFFICE	MANDAN	MORTON	ND0300000
*SHERIFF'S OFFICE	NEW ROCKFORD	EDDY	ND0140000	SHERIFF'S OFFICE	STANLEY	MOUNTRAIL	ND0310000
NEW SALEM PD	NEW SALEM	MORTON	ND0300500	SHERIFF'S OFFICE	LAKOTA	NELSON	ND0320000
NEW TOWN PD	NEW TOWN	MOUNTRAIL	ND0310100	SHERIFF'S OFFICE	CENTER	OLIVER	ND0330000
NOONAN PD	NOONAN	DIVIDE	ND0120200	SHERIFF'S OFFICE	CAVALIER	PEMBINA	ND0340000
NORTH DAKOTA BUREAU OF CRIMINAL INVESTIGATION	BISMARCK	N/A	NDBCA0000	SHERIFF'S OFFICE	RUGBY	PIERCE	ND0350000
NORTH DAKOTA HIGHWAY PATROL (HEADQUARTERS)	BISMARCK	N/A	NDNHPO000	SHERIFF'S OFFICE	DEVILS LAKE	RAMSEY	ND0360000
NORTH DAKOTA RADIO COMMUNICATIONS	BISMARCK	N/A	NDRCDO000	SHERIFF'S OFFICE	LISBON	RANSOM	ND0370000
NORTHWOOD PD	NORTHWOOD	GRAND FORKS	ND0180300	SHERIFF'S OFFICE	MOHALL	RENVILLE	ND0380000
OAKES PD	OAKES	DICKEY	ND0110200	SHERIFF'S OFFICE	WHAHPETON	RICHLAND	ND0390000
PARK RIVER PD	PARK RIVER	WALSH	ND0500200	SHERIFF'S OFFICE	ROLLA	ROLETTE	ND0400000
PARSHALL PD	PARSHALL	MOUNTRAIL	ND0310200	SHERIFF'S OFFICE	FORMAN	SARGENT	ND0410000
PLAZA PD	PLAZA	MOUNTRAIL	ND0310400	SHERIFF'S OFFICE	MCCLUSKY	SHERIDAN	ND0420000
				SHERIFF'S OFFICE	FORT YATES	SIoux	ND0430000
				SHERIFF'S OFFICE	AMIDON	SLOPE	ND0440000

LAW ENFORCEMENT AGENCIES

NORTH DAKOTA

AGENCY	ADDRESS	COUNTY	ORI	AGENCY	ADDRESS	COUNTY	ORI
SHERIFF'S OFFICE	DICKINSON	STARK	ND0450000	BUREAU OF CUSTOMS	MINOT	N/A	NDCASMN00
SHERIFF'S OFFICE	FINLEY	STEELE	ND0460000	CUSTOMS AGENCY SERVICE			
SHERIFF'S OFFICE	JAMESTOWN	STUTSMAN	ND0470000	BUREAU OF INDIAN AFFAIRS	FORT YATES	N/A	NDDI00300
SHERIFF'S OFFICE	CANDO	TOWNER	ND0480000	BUREAU OF INDIAN AFFAIRS	NEW TOWN	N/A	NDDI00400
SHERIFF'S OFFICE	HILLSBORO	TRAILL	ND0490000	FORT BERTHOLD			
SHERIFF'S OFFICE	GRAFTON	WALSH	ND0500000	BUREAU OF INDIAN AFFAIRS	FORT TOTTEN	N/A	NDDI00200
SHERIFF'S OFFICE	MINOT	WARD	ND0510000	FORT TOTTEN AGENCY			
SHERIFF'S OFFICE	FESSENDEN	WELLS	ND0520000	BUREAU OF INDIAN AFFAIRS	BELDOURT	N/A	NDDI00100
SHERIFF'S OFFICE	WILLISTON	WILLIAMS	ND0530000	TURTLE MOUNTAIN AGENCY			
SHEYENNE PD	SHEYENNE	EDDY	ND0140200	DRUG ENFORCEMENT	MINOT	N/A	NDDEA0100
ST. JOHN PD	ST. JOHN	ROLETTE	ND0400300	ADMINISTRATION			
STANDING ROCK TRIBAL PD	FORT YATES	SIoux	ND0430100	FORT LINCOLN	BISMARCK	N/A	NDUSA0000
STANLEY PD	STANLEY	MOUNTRAIL	ND0310300	FORT UNION TRADING POST	MEDORA	N/A	NDDI00500
*SHERIFF'S OFFICE	STANLEY	MOUNTRAIL	ND0310000	NATIONAL HISTORIC SITE			
STANTON PD	STANTON	MERCER	ND0290300	INTERNAL REVENUE SERVICE	FARGO	N/A	NDIRS4500
*SHERIFF'S OFFICE	STANTON	MERCER	ND0290000	INTELLIGENCE DIVISION			
STEELE PD	STEELE	KIDDER	ND0220000	SECURITY POLICE	MINOT AIR	N/A	NDAF00100
*SHERIFF'S OFFICE	STEELE	KIDDER	ND0220000	THEODORE ROOSEVELT	MEDORA	N/A	NDDI00600
STRAUSBURG PD	STRAUSBURG	EMMONS	ND0150300	NATIOMEMORIAL PARK			
STREETER PD	STREETER	STUTSMAN	ND0470400	U. S. CUSTOMS SERVICE	WESTHOPE	N/A	NDUSC1800
SYKESTON PD	SYKESTON	WELLS	ND0520400	INSPECTION AND CONTROL			
TIOGA PD	TIOGA	WILLIAMS	ND0530100	U. S. CUSTOMS SERVICE	MAIDA	N/A	NDUSC0800
TOLNA PD	TOLNA	NELSON	ND0320500	INSPECTION AND CONTROL			
TOWNER PD	TOWNER	MCHENRY	ND0250100	U. S. CUSTOMS SERVICE	NECHE	N/A	NDUSC0900
*SHERIFF'S OFFICE	TOWNER	MCHENRY	ND0250000	INSPECTION AND CONTROL			
TURTLE LAKE PD	TURTLE LAKE	MCLEAN	ND0280300	U. S. CUSTOMS SERVICE	HANSBORO	N/A	NDUSC0700
UNDERWOOD PD	UNDERWOOD	MCLEAN	ND0280400	INSPECTION AND CONTROL			
VALLEY CITY PD	VALLEY CITY	BARNES	ND0020100	U. S. CUSTOMS SERVICE	WALHALLA	N/A	NDUSC1700
*SHERIFF'S OFFICE	VALLEY CITY	BARNES	ND0020000	INSPECTION AND CONTROL			
VELVA PD	VELVA	MCHENRY	ND0250200	U. S. CUSTOMS SERVICE	ST. JOHN	N/A	NDUSC1400
WAHPETON PD	WAHPETON	RICHLAND	ND0390300	INSPECTION AND CONTROL			
*SHERIFF'S OFFICE	WAHPETON	RICHLAND	ND0390000	U. S. CUSTOMS SERVICE	PEMBINA	N/A	NDUSC1200
WALHALLA PD	WALHALLA	PEMBINA	ND0340200	INSPECTION AND CONTROL			
WATFORD CITY PD	WATFORD CITY	MCKENZIE	ND0270100	U. S. CUSTOMS SERVICE	HANNAH	N/A	NDUSC0600
*SHERIFF'S OFFICE	WATFORD CITY	MCKENZIE	ND0270000	INSPECTION AND CONTROL			
WEST FARGO PD	WEST FARGO	CASS	ND0090300	U. S. CUSTOMS SERVICE	AMBROSE	N/A	NDUSC0100
WESTHOPE PD	WESTHOPE	BOTTINEAU	ND0050500	INSPECTION AND CONTROL			
WHITE EARTH PD	WHITE EARTH	MOUNTRAIL	ND0310500	U. S. CUSTOMS SERVICE	PORTAL	N/A	NDUSC1300
WILDROSE PD	WILDROSE	WILLIAMS	ND0530500	INSPECTION AND CONTROL			
WILLISTON PD	WILLISTON	WILLIAMS	ND0530200	U. S. CUSTOMS SERVICE	FORTUNA	N/A	NDUSC0500
*HIGHWAY PATROL DISTRICT 1	WILLISTON	N/A	NDNHPO100	INSPECTION AND CONTROL			
*SHERIFF'S OFFICE	WILLISTON	WILLIAMS	ND0530000	U. S. CUSTOMS SERVICE	SARLES	N/A	NDUSC1500
WILLOW CITY PD	WILLOW CITY	BOTTINEAU	ND0050200	INSPECTION AND CONTROL			
WILTON PD	WILTON	MCLEAN	ND0280500	U. S. CUSTOMS SERVICE	NOONAN	N/A	NDUSC1000
WISHEK PD	WISHEK	MCINTOSH	ND0260200	INSPECTION AND CONTROL			
WOODWORTH PD	WOODWORTH	STUTSMAN	ND0470500	U. S. CUSTOMS SERVICE	NORTHGATE	N/A	NDUSC1100
WYNDMERE PD	WYNDMERE	RICHLAND	ND0390500	INSPECTION AND CONTROL			
				U. S. CUSTOMS SERVICE	CARBURY	N/A	NDUSC0300
				INSPECTION AND CONTROL			
				U. S. CUSTOMS SERVICE	ANTLER	N/A	NDUSC0200
				INSPECTION AND CONTROL			
				U. S. CUSTOMS SERVICE	DUNSEITH	N/A	NDUSC0400
				INSPECTION AND CONTROL			
BORDER PATROL	GRAND FORKS	N/A	NDINS0100	U. S. SECRET SERVICE	BISMARCK	N/A	NDSS22400
BUREAU OF ALCOHOL, TOBACCO AND FIREARMS	FARGO	N/A	NDATF0200	U.S. CUSTOMS SERVICE OFFICE	PEMBINA	N/A	NDUSC5000
BUREAU OF CUSTOMS	PEMBINA	N/A	NDCASPE00	OF INVESTIGATIONS			
CUSTOMS AGENCY SERVICE	FARGO	N/A		UNITED STATES MARSHAL	FARGO	N/A	NDUSM0100

LAW ENFORCEMENT AGENCIES

OHIO

AGENCY	ADDRESS	COUNTY	ORI	AGENCY	ADDRESS	COUNTY	ORI
STATE AND LOCAL AGENCIES				AUSTINTOWN PD	YOUNGSTOWN	MAHONING	OH0500100
	DENNISON UNIVERSITY PD	LICKINGLIDE	OH0451400	AVON LAKE PD	AVON LAKE	LORAIN	OH0470300
ABERDEEN PD	ABERDEEN	BROWN	OH0080100	AVON PD	AVON	LORAIN	OH0470200
ADA PD	ADA	HARDIN	OH0330100	BAILEY LAKES PD	ASHLAND	ASHLAND	OH0303400
ADAMSVILLE PD	ADAMSVILLE	MUSKINGUM	OH0600200	BAINBRIDGE PD	BAINBRIDGE	ROSS	OH0710300
ADDISON PD	ADDISON	GALLIA	OH0270800	BAINBRIDGE TOWNSHIP PD	CHAGRIN FALLS	GERUGA	OH0281200
ADDYSTON PD	ADDYSTON	HAMILTON	OH0310100	BAIRDSTOWN PD	NORTH BALTIMORE	WOOD	OH0870500
ADELPHI PD	ADELPHI	ROSS	OH0710200	BALTIC PD	BALTIC	TUSCARAWAS	OH0790700
ADENA PD	ADENA	JEFFERSON	OH0410700	BALTIMORE PD	BALTIMORE	FAIRFIELD	OH0230300
AKRON PD	AKRON	SUMMIT	OH0770100	BARBERTON PD	BARBERTON	SUMMIT	OH0770200
*STATE HIGHWAY PATROL	AKRON	N/A	OH0HP7700	*NORTON PD	BARBERTON	SUMMIT	OH0771000
*BATH TWP. PD	AKRON	SUMMIT	OH0772000	BARNESVILLE PD	BARNESVILLE	BELMONT	OH0701000
*SHERIFF'S OFFICE	AKRON	SUMMIT	OH0770000	BARNHILL PD	NEW PHILADELPHIA	TUSCARAWAS	OH0790800
*SPRINGFIELD TWP PD	AKRON	SUMMIT	OH0772500	BATAVIA PD	BATAVIA	CLERMONT	OH0130100
ALBANY PD	ALBANY	ATHENS	OH0050400	*SHERIFF'S OFFICE	BATAVIA	CLERMONT	OH0130000
ALEXANDRIA PD	ALEXANDRIA	LICKING	OH0450200	*STATE HIGHWAY PATROL	BATAVIA	N/A	OH0HP1300
ALGER PD	ALGER	HARDIN	OH0330300	BATESVILLE PD	BATESVILLE	NOBLE	OH0610200
ALLIANCE PD	ALLIANCE	STARK	OH0760100	BATH TOWNSHIP PD	LIMA	ALLEN	OH0021200
*LEXINGTON TWP. PD	ALLIANCE	STARK	OH0762000	BATH TWP. PD	AKRON	SUMMIT	OH0772000
ALVORDTON PD	ALVORDTON	WILLIAMS	OH0860300	BAY VIEW PD	SANDUSKY	ERIE	OH0220500
AMANDA PD	AMANDA	FAIRFIELD	OH0230200	BAY VILLAGE PD	CLEVELAND	CUYAHOGA	OH0180100
AMBERLEY VILLAGE PD	AMBERLEY VILLAGE	HAMILTON	OH0310200	BEACH CITY PD	BEACH CITY	STARK	OH0761200
AMELIA PD	AMELIA	CLERMONT	OH0130400	BEACHWOOD PD	BEACHWOOD	CUYAHOGA	OH0180200
AMESVILLE PD	AMESVILLE	ATHENS	OH0050500	BEALLSVILLE PD	BEALLSVILLE	MONROE	OH0560300
AMHERST PD	AMHERST	LORAIN	OH0470100	*WILSON PD	BEALLSVILLE	MONROE	OH0561000
*SOUTH AMHERST PD	AMHERST	LORAIN	OH0471500	BEAVER CREEK TOWNSHIP PD	DAYTON	GREENE	OH0291100
AMSTERDAM PD	AMSTERDAM	JEFFERSON	OH0410800	BEAVER PD	BEAVER	PIKE	OH0660200
ANDOVER PD	ANDOVER	ASHTABULA	OH0040400	BEAVER TWP. PD	NORTH LIMA	MAHONING	OH0501300
ANNA PD	ANNA	SHELBY	OH0750200	BEAVERDAM PD	LIMA	ALLEN	OH0020600
ANSONIA PD	ANSONIA	DARKE	OH0190200	BEDFORD HEIGHTS PD	BEDFORD HEIGHTS	CUYAHOGA	OH0180400
ANTIOCH PD	ANTIOCH	MONROE	OH0560200	BEDFORD PD	BEDFORD	CUYAHOGA	OH0180300
ANTWERP PD	ANTWERP	PAULDING	OH0630200	*OAKWOOD VILLAGE PD	BEDFORD	CUYAHOGA	OH0183700
APPLE CREEK PD	APPLE CREEK	WAYNE	OH0850400	BELLAIRE PD	BELLAIRE	BELMONT	OH0070200
AQUILLA PD	CHARDON	GERUGA	OH0280200	BELLBROOK PD	BELLBROOK	GREENE	OH0290500
ARCADIA PD	ARCADIA	HANCOCK	OH0320200	*SUGARCREEK TWP. PD	BELLBROOK	GREENE	OH0291300
ARCANUM PD	ARCANUM	DARKE	OH0190300	BELLE CENTER PD	BELLE CENTER	LOGAN	OH0460300
ARCHBOLD PD	ARCHBOLD	FULTON	OH0260100	BELLE VALLEY PD	BELLE VALLEY	NOBLE	OH0610300
ARLINGTON HEIGHTS PD	ARLINGTON HEIGHTS	HAMILTON	OH0310300	BELLEFONTAINE PD	BELLEFONTAINE	LOGAN	OH0460100
ARLINGTON PD	ARLINGTON	HANCOCK	OH0320300	*SHERIFF'S OFFICE	BELLEFONTAINE	LOGAN	OH0460000
ASHLAND PD	ASHLAND	ASHLAND	OH0030100	*STATE HIGHWAY PATROL	BELLEFONTAINE	N/A	OH0HP4600
*BAILEY LAKES PD	ASHLAND	ASHLAND	OH0030400	BELLEVUE PD	BELLEVUE	HURON	OH0390400
*MIFFLIN PD	ASHLAND	ASHLAND	OH0030800	*CASTALIA HIGHWAY PATROL POST	BELLEVUE	N/A	OH0HP9000
*SHERIFF'S OFFICE	ASHLAND	ASHLAND	OH0030000	BELLVILLE PD	BELLVILLE	RICHLAND	OH0700500
*STATE HIGHWAY PATROL	ASHLAND	N/A	OH0HP0300	BELMONT PD	BELMONT	BELMONT	OH0370800
ASHLEY PD	ASHLEY	DELAWARE	OH0210200	BELMORE PD	BELMORE	PUTNAM	OH0690200
ASHTABULA PD	ASHTABULA	ASHTABULA	OH0040100	BELOIT PD	BELOIT	MAHONING	OH0501000
*STATE HIGHWAY PATROL	ASHTABULA	N/A	OH0HP0400	BELPRE PD	BELPRE	WASHINGTON	OH0840100
ASHVILLE PD	ASHVILLE	PICKAWAY	OH0650200	BENTLEYVILLE PD	CHAGRIN FALLS	CUYAHOGA	OH0180500
ATHALIA PD	PROCTORVILLE	LAWRENCE	OH0440300	BENTON RIDGE PD	BENTON RIDGE	HANCOCK	OH0320400
ATHENS PD	ATHENS	ATHENS	OH0050100	BEREA PD	BEREA	CUYAHOGA	OH0180600
*OHIO UNIVERSITY PD	ATHENS	ATHENS	OH0051000	*STATE HIGHWAY PATROL TURNPIKE	BEREA	N/A	OH0HP9200
*SHERIFF'S OFFICE	ATHENS	ATHENS	OH0050000	BERGHOLTZ PD	BERGHOLTZ	JEFFERSON	OH0410900
*STATE HIGHWAY PATROL	ATHENS	N/A	OH0HP0500	BERKEY PD	BERKEY	LUCAS	OH0480800
ATTICA PD	ATTICA	SENECA	OH0740300	BERLIN HEIGHTS PD	BERLIN HEIGHTS	ERIE	OH0220600
AURORA PD	AURORA	PORTAGE	OH0670100	BETHEL PD	BETHEL	CLERMONT	OH0130200
*REMINDERSVILLE PD	AURORA	SUMMIT	OH0771900				

LAW ENFORCEMENT AGENCIES

OHIO

AGENCY	ADDRESS	COUNTY	ORI	AGENCY	ADDRESS	COUNTY	ORI
BETHESDA PD	BETHESDA	BELMONT	OH0071600	BURTON PD	BURTON	GERUGA	OH0280300
BETTSVILLE PD	BETTSVILLE	SENECA	OH0740400	BUTLER PD	BUTLER	RICHLAND	OH0700600
BEVERLY PD	BEVERLY	WASHINGTON	OH0840400	BUTLER TWP. PD	VANDALIA	MONTGOMERY	OH0572400
BEXLEY PD	COLUMBUS	FRANKLIN	OH0250100	BUTLERVILLE PD	PLEASANT PLAIN	WARREN	OH0830700
BLAKESLEE PD	BLAKESLEE	WILLIAMS	OH0860400	BYESVILLE PD	BYESVILLE	GUERNSEY	OH0300200
BLANCHESTER PD	BLANCHESTER	CLINTON	OH0140100	CADIZ PD	CADIZ	HARRISON	OH0340100
BLENDON TWP. PD	WESTERVILLE	FRANKLIN	OH0253000	*SHERIFF'S OFFICE	CADIZ	HARRISON	OH0340000
BLOOMDALE PD	BLOOMDALE	WOOD	OH0870600	CAIRO PD	CAIRO	ALLEN	OH0210000
BLOOMINGBURG PD	BLOOMINGBURG	FAYETTE	OH0240200	CALDWELL PD	CALDWELL	NOBLE	OH0610100
BLOOMINGDALE PD	BLOOMINGDALE	JEFFERSON	OH0411000	*SHERIFF'S OFFICE	CALDWELL	NOBLE	OH0610000
BLOOMVILLE PD	BLOOMVILLE	SENECA	OH0740500	CALEDONIA PD	CALEDONIA	MARION	OH0510200
BLUE ASH PD	CINCINNATI	HAMILTON	OH0310400	CAMBRIDGE PD	CAMBRIDGE	GUERNSEY	OH0300100
BLUFFTON PD	BLUFFTON	ALLEN	OH0020100	*SHERIFF'S OFFICE	CAMBRIDGE	GUERNSEY	OH0300000
BOARDMAN PD	YOUNGSTOWN	MAHONING	OH0500200	*STATE HIGHWAY PATROL	CAMBRIDGE	N/A	OH0HP3000
BOLIVAR PD	BOLIVAR	TUSCARAWAS	OH0790900	CAMDEN PD	CAMDEN	PREBLE	OH0680200
BOSTON HEIGHTS PD	HUDSON	SUMMIT	OH0771500	CAMPBELL PD	CAMPBELL	MAHONING	OH0500300
BOTKINS PD	BOTKINS	SHELBY	OH0750300	*CANFIELD PD	CAMPBELL	MAHONING	OH0500400
BOWERSTON PD	BOWERSTON	HARRISON	OH0340200	CANAL FULTON PD	CANAL FULTON	STARK	OH0760300
BOWERSVILLE PD	BOWERSVILLE	GREENE	OH0290600	*LAWRENCE TOWNSHIP PD	CANAL FULTON	STARK	OH0762200
BOWLING GREEN PD	BOWLING GREEN	WOOD	OH0870100	CANAL WINCHESTER PD	CANAL WINCHESTER	FRANKLIN	OH0250200
BOWLING GREEN STATE UNIVERSITY PD	BOWLING GREEN	WOOD	OH0872700	CANFIELD PD	CAMPBELL	MAHONING	OH0500400
*SHERIFF'S OFFICE	BOWLING GREEN	WOOD	OH0870000	*STATE HIGHWAY PATROL	CANFIELD	N/A	OH0HP5000
BRADFORD PD	BRADFORD	MIAMI	OH0550100	CANTON PD	CANTON	STARK	OH0760400
BRADNER PD	BRADNER	WOOD	OH0870700	*EAST CANTON PD	CANTON	STARK	OH0760500
BRADY LAKE PD	BRADY LAKE	PORTAGE	OH0670700	*HILLS AND DALES PD	CANTON	STARK	OH0761400
BRATENAHL PD	CLEVELAND	CUYAHOGA	OH0180700	*MEYERS LAKE PD	CANTON	STARK	OH0761700
BRECKSVILLE PD	CLEVELAND	CUYAHOGA	OH0180800	*NORTH CANTON PD	CANTON	STARK	OH0761100
BREMEN PD	BREMEN	FAIRFIELD	OH0230400	*SHERIFF'S OFFICE	CANTON	STARK	OH0760000
BREWSTER PD	BREWSTER	STARK	OH0760200	CARDINGTON PD	CARDINGTON	MORROW	OH0590200
BRIARWOOD BEACH PD	CHIPPEWA LAKE	MEDINA	OH0520400	CAREY PD	CAREY	WYANDOT	OH0880100
BRICE PD	BRICE	FRANKLIN	OH0251300	CARLISLE PD	FRANKLIN	WARREN	OH0830800
BRIDGEPORT PD	BRIDGEPORT	BELMONT	OH0070300	CARROLL PD	CARROLL	FAIRFIELD	OH0230600
*BROOKSIDE PD	BRIDGEPORT	BELMONT	OH0070600	*JEFFERSON PD	CARROLL	FAYETTE	OH0240300
BRIILLIANT PD	BRIILLIANT	JEFFERSON	OH0410100	CARROLLTON PD	CARROLLTON	CARROLL	OH0100100
BROADVIEW HEIGHTS PD	CLEVELAND	CUYAHOGA	OH0180900	*SHERIFF'S OFFICE	CARROLLTON	CARROLL	OH0100000
BROOK PARK PD	CLEVELAND	CUYAHOGA	OH0181200	CASSTOWN PD	CASSTOWN	MIAMI	OH0550500
BROOKFIELD TWP. PD	BROOKFIELD	TRUMBULL	OH0781300	CASTALIA HIGHWAY PATROL POST	BELLEVUE	N/A	OH0HP9000
*YANKEE LAKE PD	BROOKFIELD	TRUMBULL	OH0781100	CASTALIA PD	CASTALIA	ERIE	OH0220100
BROOKLYN HEIGHTS PD	BROOKLYN HEIGHTS	CUYAHOGA	OH0181100	CASTINE PD	CASTINE	DARKE	OH0190600
BROOKLYN PD	BROOKLYN	CUYAHOGA	OH0181000	CATAWBA PD	CATAWBA	CLARK	OH0120300
BROOKSIDE PD	BRIDGEPORT	BELMONT	OH0070900	CECIL PD	CECIL	PAULDING	OH0630400
BROOKVILLE PD	BROOKVILLE	MONTGOMERY	OH0571600	CEDARVILLE PD	CEDARVILLE	GREENE	OH0290700
BROUGHTON PD	LATTY	PAULDING	OH0630300	CELINA PD	CELINA	MERCER	OH0540100
BRUNSWICK PD	BRUNSWICK	MEDINA	OH0520100	*SHERIFF'S OFFICE	CELINA	MERCER	OH0540000
BRYAN PD	BRYAN	WILLIAMS	OH0860100	CENTERBURG PD	CENTERBURG	KNOX	OH0420200
*SHERIFF'S OFFICE	BRYAN	WILLIAMS	OH0860000	CENTERVILLE PD	CENTERVILLE	GALLIA	OH0270200
BUCHTEL PD	BUCHTEL	ATHENS	OH0050600	CENTERVILLE PD	DAYTON	MONTGOMERY	OH0570100
BUCKLAND PD	BUCKLAND	AUGLAIZE	OH0060300	CHAGRIN FALLS PD	CHAGRIN FALLS	CUYAHOGA	OH0181300
BUCYRUS PD	BUCYRUS	CRAWFORD	OH0170100	*BENTLEYVILLE PD	CHAGRIN FALLS	CUYAHOGA	OH0180500
*SHERIFF'S OFFICE	BUCYRUS	CRAWFORD	OH0170000	CHAGRIN FALLS TOWNSHIP PD	CHAGRIN FALLS	CUYAHOGA	OH0181400
*STATE HIGHWAY PATROL	BUCYRUS	N/A	OH0HP1700	*ORANGE VILLAGE PD	CHAGRIN FALLS	CUYAHOGA	OH0184000
BURBANK PD	BURBANK	WAYNE	OH0850500	*BAINBRIDGE TOWNSHIP PD	CHAGRIN FALLS	GERUGA	OH0281200
BUREAU OF CRIMINAL IDENTIFICATION AND	LONDON	N/A	OH0C00000	*RUSSELL TOWNSHIP PD	CHAGRIN FALLS	GERUGA	OH0280800
BURGOON PD	BURGOON	SANDUSKY	OH0720500	*SOUTH RUSSELL PD	CHAGRIN FALLS	GERUGA	OH0280600
BURKETTSDALE PD	BURKETTSDALE	MERCER	OH0540200	CHAMBERSBURG PD	GALLIPOLIS	GALLIA	OH0270300
				CHARDON PD	CHARDON	GEAUGA	OH0280100

LAW ENFORCEMENT AGENCIES

OHIO

AGENCY	ADDRESS	COUNTY	ORI	AGENCY	ADDRESS	COUNTY	ORI
CHARDON TWP. PD	CHARDON	GERUGA	OH0280900	*LOCKLAND PD	CINCINNATI	HAMILTON	OH0311900
*AQUILLA PD	CHARDON	GERUGA	OH0280200	*MARIEMONT PD	CINCINNATI	HAMILTON	OH0312200
*SHERIFF'S OFFICE	CHARDON	GEAUGA	OH0280000	*MADEIRA PD	CINCINNATI	HAMILTON	OH0312100
*STATE HIGHWAY PATROL	CHARDON	N/A	OH0HP2800	*MONTGOMERY PD	CINCINNATI	HAMILTON	OH0312300
*HUNTING VALLEY PD	CHARGRIN FALLS	CUYAHOGA	OH0182400	*MT. HEALTHY PD	CINCINNATI	HAMILTON	OH0312400
CHAUNCEY PD	CHAUNCEY	ATHENS	OH0050700	*NEWTOWN PD	CINCINNATI	HAMILTON	OH0312500
CHERRY FORK PD	CHERRY FORK	ADAMS	OH0010400	*NORWOOD PD	CINCINNATI	HAMILTON	OH0312800
CHESAPEAKE PD	CHESAPEAKE	LAWRENCE	OH0440400	*NORTH COLLEGE HILL PD	CINCINNATI	HAMILTON	OH0312700
CHESHIRE PD	CHESHIRE	GALLIA	OH0270400	*READING PD	CINCINNATI	HAMILTON	OH0312900
CHESTER TWP. PD	CHESTERLAND	GERUGA	OH0281000	*SHERIFF'S OFFICE BAILIFF	CINCINNATI	HAMILTON	OH0314000
CHESTERHILL PD	CHESTERHILL	MORGAN	OH0580200	*SHERIFF'S OFFICE	CINCINNATI	HAMILTON	OH0310000
CHESTERLAND PD	CHESTERLAND	GERUGA	OH0280700	*SHERIFF'S OFFICE RECORDS	CINCINNATI	HAMILTON	OH0314300
CHESTERVILLE PD	CHESTERVILLE	MORROW	OH0590300	*SHARONVILLE PD	CINCINNATI	HAMILTON	OH0313100
CHEVIOT PD	CHEVIOT	HAMILTON	OH0310500	*SILVERTON PD	CINCINNATI	HAMILTON	OH0313200
CHICKASAW PD	CHICKASAW	MERCER	OH0540300	*SPRINGFIELD TOWNSHIP PD	CINCINNATI	HAMILTON	OH0313400
CHILLICOTHE PD	CHILLICOTHE	ROSS	OH0710100	*SPRINGDALE PD	CINCINNATI	HAMILTON	OH0313300
*STATE HIGHWAY PATROL	CHILLICOTHE	N/A	OH0HP7100	*ST. BERNARD PD	CINCINNATI	HAMILTON	OH0313000
*SHERIFF'S OFFICE	CHILLICOTHE	ROSS	OH0710000	*UNIVERSITY OF CINCINNATI	CINCINNATI	HAMILTON	OH0313700
CHILO PD	CHILO	CLERMONT	OH0130500	CAMPUS POLICE			
CHIPPEWA-ON-THE-LAKE PD	CHIPPEWA-ON-THE-LAKE	MEDINA	OH0520500	*WYOMING PD	CINCINNATI	HAMILTON	OH0313600
*GLORIA GLENS PARK PD	CHIPPEWA	MEDINA	OH0520600	*HAMILTON COUNTY	CINCINNATI	N/A	OH0CC0000
CHRISTIANSBURG PD	CHRISTIANSBURG	CHAMPAIGN	OH0110300	COMMUNICATIONS CENTER			
CINCINNATI PARK POLICE	CINCINNATI	HAMILTON	OH0314500	CIRCLEVILLE PD	CIRCLEVILLE	PICKAWAY	OH0650100
CINCINNATI PD HEADQUARTER	CINCINNATI	N/A	OH0310000	*STATE HIGHWAY PATROL	CIRCLEVILLE	N/A	OH0HP6500
CINCINNATI PD, CRIMINAL	CINCINNATI	N/A	OH0310000	*SHERIFF'S OFFICE	CIRCLEVILLE	PICKAWAY	OH0650000
INVESTIGATION SECTION				CLARINGTON PD	CLARINGTON	MONROE	OH0560400
CINCINNATI PD,	CINCINNATI	N/A	OH0310000	CLARKSBURG PD	CLARKSBURG	ROSS	OH0710400
COMMUNICATIONS SECTION				CLARKSVILLE PD	CLARKSVILLE	CLINTON	OH0140500
CINCINNATI PD DISTRICT 4	CINCINNATI	N/A	OH0310000	CLAY CENTER PD	CLAY CENTER	OTTAWA	OH0620300
CINCINNATI PD DISTRICT 3	CINCINNATI	N/A	OH0310000	CLAY TOWNSHIP PD	GENOA	OTTAWA	OH0620900
CINCINNATI PD TRAFFIC	CINCINNATI	N/A	OH0310000	CLAYTON PD	CLAYTON	MONTGOMERY	OH0571700
SECTION				CLEARCREEK TOWNSHIP	SPRINGBORO	WARREN	OH0831600
CINCINNATI PD DISTRICT 6	CINCINNATI	N/A	OH0310000	CLEVELAND HEIGHTS PD	CLEVELAND	CUYAHOGA	OH0181500
CINCINNATI PD DISTRICT 7	CINCINNATI	N/A	OH0310000	CLEVELAND METROPOLITAN	CLEVELAND	CUYAHOGA	OH0186300
CINCINNATI PD YOUTH AID	CINCINNATI	N/A	OH0310000	PARK DISTRICT			
SECTION				CLEVELAND PD	CLEVELAND	N/A	OH0CLP000
CINCINNATI PD RECORDS	CINCINNATI	N/A	OH0310000	CLEVELAND STATE UNIVERSITY	CLEVELAND	CUYAHOGA	OH0186100
SECTION				PD			
CINCINNATI PD DISTRICT 2	CINCINNATI	N/A	OH0310000	*BAY VILLAGE PD	CLEVELAND	CUYAHOGA	OH0180100
CINCINNATI PD DETENTION	CINCINNATI	N/A	OH0310000	*BROADVIEW HEIGHTS PD	CLEVELAND	CUYAHOGA	OH0180900
SECTION				*BROOK PARK PD	CLEVELAND	CUYAHOGA	OH0181200
CINCINNATI PD DISTRICT 1	CINCINNATI	N/A	OH0310000	*BRATENAHN PD	CLEVELAND	CUYAHOGA	OH0180700
CINCINNATI PD DISTRICT 5	CINCINNATI	N/A	OH0310000	*BRECKSVILLE PD	CLEVELAND	CUYAHOGA	OH0180800
*PIERCE TOWNSHIP PD	CINCINNATI	CLERMONT	OH0131700	*CUYAHOGA COMMUNITY	CLEVELAND	CUYAHOGA	OH0186400
*UNION TWP. PD	CINCINNATI	CLERMONT	OH0131600	COLLEGE PD			
*BLUE ASH PD	CINCINNATI	HAMILTON	OH0310400	*EAST CLEVELAND PD	CLEVELAND	CUYAHOGA	OH0181700
*COLERAIN TWP. PD	CINCINNATI	HAMILTON	OH0314200	*EUCLID PD	CLEVELAND	CUYAHOGA	OH0181800
*DELHI TOWNSHIP PD	CINCINNATI	HAMILTON	OH0310800	*FAIRVIEW PARK PD	CLEVELAND	CUYAHOGA	OH0181900
*ELMWOOD PLACE PD	CINCINNATI	HAMILTON	OH0310900	*GARFIELD HEIGHTS PD	CLEVELAND	CUYAHOGA	OH0182000
*FAIRFAX PD	CINCINNATI	HAMILTON	OH0311100	*INDEPENDENCE PD	CLEVELAND	CUYAHOGA	OH0182500
*GLENDALE PD	CINCINNATI	HAMILTON	OH0311300	*LAKEWOOD PD	CLEVELAND	CUYAHOGA	OH0182600
*GOLF MANOR PD	CINCINNATI	HAMILTON	OH0311400	*LINNDALE PD	CLEVELAND	CUYAHOGA	OH0186200
*GREENHILLS PD	CINCINNATI	HAMILTON	OH0311500	*MAPLE HEIGHTS PD	CLEVELAND	CUYAHOGA	OH0182800
*GREEN TWP. PD	CINCINNATI	HAMILTON	OH0314400	*NORTH ROYALTON PD	CLEVELAND	CUYAHOGA	OH0183600
*HAMILTON COUNTY PARK	CINCINNATI	HAMILTON	OH0314600	*NORTH RANDALL PD	CLEVELAND	CUYAHOGA	OH0183500
DISTRICT RANGERS				*PARMA PD	CLEVELAND	CUYAHOGA	OH0184200
*INDIAN HILL PD	CINCINNATI	HAMILTON	OH0311700				
*LINCOLN HEIGHTS PD	CINCINNATI	HAMILTON	OH0311800				

LAW ENFORCEMENT AGENCIES

OHIO

AGENCY	ADDRESS	COUNTY	ORI	AGENCY	ADDRESS	COUNTY	ORI
*PARKVIEW VILLAGE PD	CLEVELAND	CUYAHOGA	OH0184100	CONVOY PD	CONVOY	VAN WERT	OH0810200
*PEPPER PIKE VILLAGE PD	CLEVELAND	CUYAHOGA	OH0184400	COPLEY PD	COPLEY	SUMMIT	OH0772700
*RICHMOND HEIGHTS PD	CLEVELAND	CUYAHOGA	OH0184500	COPLEY TWP. PD	COPLEY	SUMMIT	OH0772100
*ROCKY RIVER PD	CLEVELAND	CUYAHOGA	OH0184600	CORNING PD	CORNING	PERRY	OH0640400
*SHAKER HEIGHTS PD	CLEVELAND	CUYAHOGA	OH0184800	CORTLAND PD	CORTLAND	TRUMBULL	OH0780800
*SHERIFF'S OFFICE	CLEVELAND	CUYAHOGA	OH0180000	CORWIN PD	WAYNESVILLE	WARREN	OH0830900
*SOUTH EUCLID PD	CLEVELAND	CUYAHOGA	OH0185000	COSHOCTON PD	COSHOCTON	COSHOCTON	OH0160100
*SOLOM PD	CLEVELAND	CUYAHOGA	OH0184900	*SHERIFF'S OFFICE	COSHOCTON	COSHOCTON	OH0160000
*STRONGSVILLE PD	CLEVELAND	CUYAHOGA	OH0185100	COVINGTON PD	COVINGTON	MIAMI	OH0550600
*UNIVERSITY CIRCLE PD CASE-	CLEVELAND	CUYAHOGA	OH0186000	CRAIG BEACH PD	LAKE MILTON	MAHONING	OH0501100
WESTERN				CRESTLINE PD	CRESTLINE	CRAWFORD	OH0170200
*VALLEY VIEW VILLAGE PD	CLEVELAND	CUYAHOGA	OH0185300	CRESTON PD	CRESTON	WAYNE	OH0850700
*STATE HIGHWAY PATROL	CLEVELAND	N/A	OH0HP1800	CRIDERSVILLE PD	LIMA	AUGLAIZE	OH0060400
CLEVES PD	CLEVES	HAMILTON	OH0310600	CROOKSVILLE PD	CROOKSVILLE	PERRY	OH0640100
CLIFTON PD	CLIFTON	GREENE	OH0290800	CROSS CREEK TWP. PD	WINTERSVILLE	JEFFERSON	OH0412100
CLINTON PD	CLINTON	SUMMIT	OH0771600	CROWN CITY PD	CROWN CITY	GALLIA	OH0270500
CLINTON TWP. PD	COLUMBUS	FRANKLIN	OH0253100	CUMBERLAND PD	CUMBERLAND	GUERNSEY	OH0300300
CLOVERDALE PD	CLOVERDALE	PUTNAM	OH0690300	CUSTAR PD	CUSTAR	WOOD	OH0870800
CLYDE PD	CLYDE	SANDUSKY	OH0720200	CUYAHOGA COMMUNITY	CLEVELAND	CUYAHOGA	OH0186400
COAL GROVE PD	COAL GROVE	LAWRENCE	OH0440100	COLLEGE PD			
COALTON PD	COALTON	JACKSON	OH0400300	CUYAHOGA FALLS PD	CUYAHOGA FALLS	SUMMIT	OH0770300
COLDWATER PD	COLDWATER	MERCER	OH0540400	*NORTHAMPTON TWP. PD	CUYAHOGA FALLS	SUMMIT	OH0772300
COLERAIN TWP. PD	CINCINNATI	HAMILTON	OH0314200	*STOW PD	CUYAHOGA FALLS	SUMMIT	OH0771200
COLLEGE CORNER PD	COLLEGE CORNER	PREBLE	OH0680300	CUYAHOGA HEIGHTS PD	CUYAHOGA HEIGHTS	CUYAHOGA	OH0181600
COLUMBIANA PD	COLUMBIANA	COLUMBIANA	OH0150100	CYGNET PD	CYGNET	WOOD	OH0870900
COLUMBUS GROVE PD	COLUMBUS GROVE	PUTNAM	OH0690400	DALTON PD	DALTON	WAYNE	OH0850800
COLUMBUS PARK POLICE	COLUMBUS	FRANKLIN	OH0252900	DANBURY TOWNSHIP POLICE	MARBLEHEAD	OTTAWA	OH0621100
COLUMBUS PD DETECTIVE	COLUMBUS	N/A	OH0302000	DEPARTMENT			
BUREAU				DANVILLE PD	DANVILLE	KNOX	OH0420300
COLUMBUS PD	COLUMBUS	N/A	OH0300000	DARBYDALE PD	GROVE CITY	FRANKLIN	OH0251500
COLUMBUS PD RADIO	COLUMBUS	N/A	OH0300100	DARBYVILLE PD	WILLIAMSPORT	PICKAWAY	OH0650400
*BEXLEY PD	COLUMBUS	FRANKLIN	OH0250100	DAYTON PD	DAYTON	MONTGOMERY	OH0570200
*CLINTON TWP. PD	COLUMBUS	FRANKLIN	OH0253100	*BEAVER CREEK TOWNSHIP	DAYTON	GREENE	OH0291100
*FRANKLIN TWP. PD	COLUMBUS	FRANKLIN	OH0253200	PD			
*GRANDVIEW HEIGHTS PD	COLUMBUS	FRANKLIN	OH0250500	*WRIGHT STATE	DAYTON	GREENE	OH0291200
*HAMILTON TOWNSHIP PD	COLUMBUS	FRANKLIN	OH0253600	*CENTERVILLE PD	DAYTON	MONTGOMERY	OH0570100
*MARBLE CLIFF PD	COLUMBUS	FRANKLIN	OH0251900	*JEFFERSON TOWNSHIP PD	DAYTON	MONTGOMERY	OH0570400
*MINERVA PARK PD	COLUMBUS	FRANKLIN	OH0252000	*KETTERING PD	DAYTON	MONTGOMERY	OH0570500
*NEW ROME PD	COLUMBUS	FRANKLIN	OH0252200	*MAD RIVER TWP. PD	DAYTON	MONTGOMERY	OH0572600
*OBETZ PD	COLUMBUS	FRANKLIN	OH0252300	*MORAINES PD	DAYTON	MONTGOMERY	OH0570900
*OHIO STATE UNIVERSITY PD	COLUMBUS	FRANKLIN	OH0252700	*RIVERSIDE PD	DAYTON	MONTGOMERY	OH0572200
*SHERIFF'S OFFICE	COLUMBUS	FRANKLIN	OH0250000	*SHERIFF'S OFFICE	DAYTON	MONTGOMERY	OH0570000
*UPPER ARLINGTON PD	COLUMBUS	FRANKLIN	OH0250900	*TROTWOOD PD	DAYTON	MONTGOMERY	OH0571200
*VALLEYVIEW PD	COLUMBUS	FRANKLIN	OH0252600	*WEST CARROLLTON PD	DAYTON	MONTGOMERY	OH0571500
*WHITEHALL PD	COLUMBUS	FRANKLIN	OH0251100	*STATE HIGHWAY PATROL	DAYTON	N/A	OH0HP5700
*OHIO STATE HIGHWAY	COLUMBUS	N/A	OH0HP0000	DE GRAFF PD	DE GRAFF	LOGAN	OH0460400
PATROL				DEER PARK PD	DEER PARK	HAMILTON	OH0310700
*STATE HIGHWAY PATROL	COLUMBUS	N/A	OH0HP9300	DEERSVILLE PD	DEERSVILLE	HARRISON	OH0340300
ACADEMY				DEFIANCE PD	DEFIANCE	DEFIANCE	OH0200100
*STATE HIGHWAY PATROL	COLUMBUS	N/A	OH0HP9400	*SHERIFF'S OFFICE	DEFIANCE	DEFIANCE	OH0200000
INVESTIGATION				*STATE HIGHWAY PATROL	DEFIANCE	N/A	OH0HP2000
*STATE HIGHWAY PATROL	COLUMBUS	N/A	OH0HP2500	DELAWARE PD	DELAWARE	DELAWARE	OH0210100
DISTRICT 6				*SHERIFF'S OFFICE	DELAWARE	DELAWARE	OH0210000
COMMERCIAL POINT PD	COMMERCIAL POINT	PICKAWAY	OH0650300	*STATE HIGHWAY PATROL	DELAWARE	N/A	OH0HP2100
CONESVILLE PD	CONESVILLE	COSHOCTON	OH0160200	DELHI TOWNSHIP PD	CINCINNATI	HAMILTON	OH0310800
CONGRESS PD	WEST SALEM	WAYNE	OH0850600	DELLROY PD	DELLROY	CARROLL	OH0100400
CONNEAUT PD	CONNEAUT	ASHTABULA	OH0040200	DELPHOS PD	DELPHOS	ALLEN	OH0020200
CONTINENTAL PD	CONTINENTAL	PUTNAM	OH0690500	DELTA PD	DELTA	FULTON	OH0260200

LAW ENFORCEMENT AGENCIES

OHIO

AGENCY	ADDRESS	COUNTY	ORI	AGENCY	ADDRESS	COUNTY	ORI
DENNISON PD	DENNISON	TUSCARAWAS	OH0790100	*JACKSON TOWNSHIP POLICE DEPARTMENT	FARMERSVILLE	MONTGOMERY	OH0572700
	DENNISON UNIVERSITY PD	LICKINGLIDE	OH0451400	FAYETTE PD	FAYETTE	FULTON	OH0260300
DESHLER PD	DESHLER	HENRY	OH0350200	FAYETTEVILLE PD	FAYETTEVILLE	BROWN	OH0080400
DEXTER CITY PD	DEXTER CITY	NOBLE	OH0610400	FELICITY PD	FELICITY	CLERMONT	OH0130600
DILLONVALE PD	DILLONVALE	JEFFERSON	OH0411100	FINDLAY PD	FINDLAY	HANCOCK	OH0320100
DONNELSVILLE PD	DONNELSVILLE	CLARK	OH0120500	*SHERIFF'S OFFICE	FINDLAY	HANCOCK	OH0320000
DOVER PD	DOVER	TUSCARAWAS	OH0790200	*STATE HIGHWAY PATROL	FINDLAY	N/A	OH0HP3200
*PURRAL PD	DOVER	TUSCARAWAS	OH0791300	FLETCHER PD	FLETCHER	MIAMI	OH0550700
DOYLESTOWN PD	DOYLESTOWN	WAYNE	OH0850900	FLORIDA PD	NAPOLEON	HENRY	OH0350300
DRESDEN PD	DRESDEN	MUSKINGUM	OH0600300	FLUSHING PD	FLUSHING	BELMONT	OH0071100
DUBLIN PD	DUBLIN	FRANKLIN	OH0250300	FOREST PARK PD	FOREST PARK	HAMILTON	OH0311200
*PERRY TWP. PD	DUBLIN	FRANKLIN	OH0253400	FOREST PD	FOREST	HARDIN	OH0330500
*WASHINGTON TOWNSHIP PD	DUBLIN	FRANKLIN	OH0253700	FORT JENNINGS PD	FORT JENNINGS	PUTNAM	OH0690700
DUNKIRK PD	DUNKIRK	HARDIN	OH0330400	FORT LORAMIE PD	FORT LORAMIE	SHELBY	OH0750400
DUPONT PD	DUPONT	PUTNAM	OH0690600	FORT RECOVERY PD	FORT RECOVERY	MERCER	OH0540500
EAST CANTON PD	CANTON	STARK	OH0760500	FOSTORIA PD	FOSTORIA	SENECA	OH0740100
EAST CLEVELAND PD	CLEVELAND	CUYAHOGA	OH0181700	FRANKFORT PD	FRANKFORT	ROSS	OH0710500
EAST LAKE HARBOR PATROL	EAST LAKE	LAKE	OH0431900	FRANKLIN PD	FRANKLIN	WARREN	OH0830100
EAST LIVERPOOL PD	EAST LIVERPOOL	COLUMBIANA	OH0150200	FRANKLIN TWP. PD	COLUMBUS	FRANKLIN	OH0253200
*LIVERPOOL TWP. PD	EAST LIVERPOOL	COLUMBIANA	OH0151400	*CARLISLE PD	FRANKLIN	WARREN	OH0830800
*ST. CLAIR TWP. PD	EAST LIVERPOOL	COLUMBIANA	OH0151500	FRAZEYSBURG PD	FRAZEYSBURG	MUSKINGUM	OH0600400
EAST PALESTINE PD	EAST PALESTINE	COLUMBIANA	OH0150300	FREDERICKSBURG PD	FREDERICKSBURG	WAYNE	OH0851000
EAST SPARTA PD	EAST SPARTA	STARK	OH0761300	FREDERICKTOWN PD	FREDERICKTOWN	KNOX	OH0420400
EASTLAKE PD	WILLOUGHBY	LAKE	OH0430100	FREEPORT PD	FREEPORT	HARRISON	OH0340400
EATON PD	EATON	PREBLE	OH0680100	FREMONT PD	FREMONT	SANDUSKY	OH0720300
*STATE HIGHWAY PATROL	EATON	N/A	OH0HP6800	*STATE HIGHWAY PATROL	FREMONT	N/A	OH0HP7200
*SHERIFF'S OFFICE	EATON	PREBLE	OH0680000	*SHERIFF'S OFFICE	FREMONT	SANDUSKY	OH0720000
EDGERTON PD	EDGERTON	WILLIAMS	OH0860500	FT. SHAWNEE PD	LIMA	ALLEN	OH0020300
EDISON PD	EDISON	MORROW	OH0590400	FULTON PD	FULTON	MORROW	OH0590500
EDON PD	EDON	WILLIAMS	OH0860600	GAHANNA PD	GAHANNA	FRANKLIN	OH0250400
ELDORADO PD	ELDORADO	PREBLE	OH0680400	*MIFLIN TWP. PD	GAHANNA	FRANKLIN	OH0253300
ELGIN PD	ELGIN	VAN WERT	OH0810400	GALENA PD	GALENA	DELAWARE	OH0210300
ELIDA PD	LIMA	ALLEN	OH0020700	GALION PD	GALION	CRAWFORD	OH0170300
ELMORE PD	ELMORE	OTTAWA	OH0620400	GALLIPOLIS PD	GALLIPOLIS	GALLIA	OH0270100
*HARRIS TWP. PD	ELMORE	OTTAWA	OH0621000	*CHAMBERSBURG PD	GALLIPOLIS	GALLIA	OH0270300
ELMWOOD PLACE PD	CINCINNATI	HAMILTON	OH0310900	*SHERIFF'S OFFICE	GALLIPOLIS	GALLIA	OH0270000
ELYRIA PD	ELYRIA	LORAIN	OH0470400	*STATE HIGHWAY PATROL	GALLIPOLIS	N/A	OH0HP2700
*NORTH RIDGEVILLE PD	ELYRIA	LORAIN	OH0470700	GAMBIER PD	GAMBIER	KNOX	OH0420500
*SHERIFF'S OFFICE	ELYRIA	LORAIN	OH0470000	GANN PD	GANN	KNOX	OH0420600
*STATE HIGHWAY PATROL	ELYRIA	N/A	OH0HP4700	GARFIELD HEIGHTS PD	CLEVELAND	CUYAHOGA	OH0182000
EMPIRE PD	EMPIRE	JEFFERSON	OH0411200	GARRETTSVILLE PD	GARRETTSVILLE	PORTAGE	OH0670200
ENGLEWOOD PD	ENGLEWOOD	MONTGOMERY	OH0571800	GATES MILLS PD	GATES MILLS	CUYAHOGA	OH0182100
*RANDOLPH TOWNSHIP PD	ENGLEWOOD	MONTGOMERY	OH0571100	GENEVA PD	GENEVA	ASHTABULA	OH0040300
ENON PD	ENON	CLARK	OH0120600	GENEVA-ON-THE-LAKE PD	GENEVA-ON-THE-LAKE	ASHTABULA	OH0040500
EUCLID PD	CLEVELAND	CUYAHOGA	OH0181800	GENOA PD	GENOA	OTTAWA	OH0620500
EVENDALE PD	EVENDALE	HAMILTON	OH0311000	*CLAY TOWNSHIP PD	GENOA	OTTAWA	OH0620900
FAIRBORN PD	FAIRBORN	GREENE	OH0290100	GEORGETOWN PD	GEORGETOWN	BROWN	OH0080200
FAIRFAX PD	CINCINNATI	HAMILTON	OH0311100	*SHERIFF'S OFFICE	GEORGETOWN	BROWN	OH0080000
FAIRFIELD PD	HAMILTON	BUTLER	OH0090100	*STATE HIGHWAY PATROL	GEORGETOWN	N/A	OH0HP0800
FAIRFIELD PD	FAIRFIELD	GREENE	OH0290200	GERMANTOWN PD	GERMANTOWN	MONTGOMERY	OH0570300
FAIRLAWN PD	FAIRLAWN	SUMMIT	OH0770400	GERMANTOWN TWP. PD	GERMANTOWN	MONTGOMERY	OH0572500
FAIRPORT HARBOR PD	FAIRPORT HARBOR	LAKE	OH0430200	GETTYSBURG PD	GETTYSBURG	DARKE	OH0190700
FAIRVIEW PARK PD	CLEVELAND	CUYAHOGA	OH0181900	GIBSONBURG PD	GIBSONBURG	SANDUSKY	OH0720600
FAIRVIEW PD	FAIRVIEW	GUERNSEY	OH0300400	GILBOA PD	GILBOA	PUTNAM	OH0690800
FARMERSVILLE PD	FARMERSVILLE	MONTGOMERY	OH0571900	GIRARD PD	GIRARD	TRUMBULL	OH0780100
				GLANDORF PD	GLANDORF	PUTNAM	OH0690900

LAW ENFORCEMENT AGENCIES

OHIO

AGENCY	ADDRESS	COUNTY	ORI	AGENCY	ADDRESS	COUNTY	ORI
GLENDALE PD	CINCINNATI	HAMILTON	OH0311300	HARTVILLE PD	HARTVILLE	STARK	OH0760600
GLENFORD PD	GLENFORD	PERRY	OH0640500	HARVEYSBURG PD	HARVEYSBURG	WARREN	OH0830200
GLENMONT PD	GLENMONT	HOLMES	OH0380200	HASKINS PD	HASKINS	WOOD	OH0871200
GLENWILLOW PD	OLON	CUYAHOGA	OH0182200	HAVILAND PD	HAVILAND	PAULDING	OH0630600
GLORIA GLENS PARK PD	CHIPPEWA	MEDINA	OH0520600	HAYESVILLE PD	HAYESVILLE	ASHLAND	OH0030500
GLOUSTER PD	GLOUSTER	ATHENS	OH0050200	HEATH PD	HEATH	LICKING	OH0450700
GNADENHUTTEN PD	GNADENHUTTEN	TUSCARAWAS	OH0791000	HEBRON PD	HEBRON	LICKING	OH0450800
GOLF MANOR PD	CINCINNATI	HAMILTON	OH0311400	HELENA PD	HELENA	SANDUSKY	OH0720800
GORDON PD	GORDON	DARKE	OH0190800	HEMLOCK PD	HEMLOCK	PERRY	OH0640600
GOSHEN TWP. PD	GOSHEN	CLERMONT	OH0131400	HICKSVILLE PD	HICKSVILLE	DEFIANCE	OH0200200
GRAFTON PD	GRAFTON	LORAIN	OH0471000	HIGGINSPOUR PD	HIGGINSPOUR	BROWN	OH0080600
GRAND RAPIDS PD	GRAND RAPIDS	WOOD	OH0871100	HIGHLAND HEIGHTS PD	HIGHLAND HEIGHTS	CUYAHOGA	OH0182300
GRAND RIVER PD	GRAND RIVER	LAKE	OH0430300	HIGHLAND PD	HIGHLAND	HIGHLAND	OH0360500
GRANDVIEW HEIGHTS PD	COLUMBUS	FRANKLIN	OH0250500	HILLIARD PD	HILLIARD	FRANKLIN	OH0250700
GRANVILLE PD	GRANVILLE	LICKING	OH0450300	HILLS AND DALES PD	CANTON	STARK	OH0761400
*STATE HIGHWAY PATROL	GRANVILLE	N/A	OH0HP4500	HILLSBORO PD	HILLSBORO	HIGHLAND	OH0360200
GRATIOT PD	GRATIOT	LICKING	OH0450400	*SHERIFF'S OFFICE	HILLSBORO	HIGHLAND	OH0360000
GRATIS PD	GRATIS	PREBLE	OH0680500	HIRAM HIGHWAY PATROL POST	RAVENNA	N/A	OH0HP9100
GRAYSVILLE PD	GRAYSVILLE	MONROE	OH0560500	HIRAM PD	HIRAM	PORTAGE	OH0670800
GREEN CAMP PD	GREEN CAMP	MARION	OH0510300	HOLGATE PD	HOLGATE	HENRY	OH0350500
GREEN SPRINGS PD	GREEN SPRINGS	SENECA	OH0740600	HOLLAND PD	HOLLAND	LUCAS	OH0481000
GREEN TWP. PD	CINCINNATI	HAMILTON	OH0314400	HOLLANSBURG PD	HOLLANSBURG	DARKE	OH0190900
GREENFIELD PD	GREENFIELD	HIGHLAND	OH0360100	HOLLOWAY PD	HOLLOWAY	BELMONT	OH0071200
GREENHILLS PD	CINCINNATI	HAMILTON	OH0311500	HOLMESVILLE PD	HOLMESVILLE	HOLMES	OH0380300
GREENVILLE PD	GREENVILLE	DARKE	OH0190100	HOPEDALE PD	HOPEDALE	HARRISON	OH0340600
*SHERIFF'S OFFICE	GREENVILLE	DARKE	OH0190000	HOWLAND TOWNSHIP PD	WARREN	TRUMBULL	OH0781200
GREENWICH PD	GREENWICH	HURON	OH0390500	HOYTVILLE PD	HOYTVILLE	WOOD	OH0871300
GROVE CITY PD	GROVE CITY	FRANKLIN	OH0250800	HUBBARD PD	HUBBARD	TRUMBULL	OH0780200
*DARBYDALE PD	GROVE CITY	FRANKLIN	OH0251500	HUDSON PD	HUDSON	SUMMIT	OH0770500
*URBANCREST PD	GROVE CITY	FRANKLIN	OH0252500	HUDSON TWP. PD	HUDSON	SUMMIT	OH0772200
GROVEPORT PD	GROVEPORT	FRANKLIN	OH0251600	*BOSTON HEIGHTS PD	HUDSON	SUMMIT	OH0771500
*MADISON TOWNSHIP PD	GROVEPORT	FRANKLIN	OH0253500	HUNTING VALLEY PD	CHARGRIN FALLS	CUYAHOGA	OH0182400
GROVER HILL PD	GROVER HILL	PAULDING	OH0630500	HUNTSVILLE PD	HUNTSVILLE	LOGAN	OH0460500
HAMDEN PD	HAMDEN	VINTON	OH0820200	HURON PD	HURON	ERIE	OH0220200
HAMERSVILLE PD	HAMERSVILLE	BROWN	OH0080500	INDEPENDENCE PD	CLEVELAND	CUYAHOGA	OH0182500
HAMILTON COUNTY PARK DISTRICT RANGERS	CINCINNATI	HAMILTON	OH0314600	INDIAN HILL PD	CINCINNATI	HAMILTON	OH0311700
HAMILTON COUNTY COMMUNICATIONS CENTER	CINCINNATI	N/A	OH0CC0000	IRONDALE PD	IRONDALE	JEFFERSON	OH0411300
HAMILTON PD	HAMILTON	BUTLER	OH0090200	IRONTON PD	IRONTON	LAWRENCE	OH0440200
HAMILTON TOWNSHIP PD	COLUMBUS	FRANKLIN	OH0253600	*SHERIFF'S OFFICE	IRONTON	LAWRENCE	OH0440000
*FAIRFIELD PD	HAMILTON	BUTLER	OH0090100	*STATE HIGHWAY PATROL	IRONTON	N/A	OH0HP4400
*NEW MIAMI PD	HAMILTON	BUTLER	OH0090600	ITHACA PD	ITHACA	DARKE	OH0191000
*SHERIFF'S OFFICE	HAMILTON	BUTLER	OH0090000	JACKSON CENTER PD	JACKSON CENTER	SHELBY	OH0750500
*STATE HIGHWAY PATROL	HAMILTON	N/A	OH0HP0900	JACKSON PD	JACKSON	JACKSON	OH0400100
HAMLER PD	HAMLER	HENRY	OH0350400	JACKSON TOWNSHIP POLICE DEPARTMENT	FARMERSVILLE	MONTGOMERY	OH0572700
HANGING ROCK PD	HANGING ROCK	LAWRENCE	OH0440500	JACKSONBURGH PD	WEST MIDDLETOWN	BUTLER	OH0091000
HANOVER PD	NEWARK	LICKING	OH0450500	*SHERIFF'S OFFICE	JACKSON	JACKSON	OH0400000
HANOVERTON PD	HANOVERTON	COLUMBIANA	OH0150900	*STATE HIGHWAY PATROL	JACKSON	N/A	OH0HP4000
HARBOR VIEW PD	HARBOR VIEW	LUCAS	OH0480900	JACKSONVILLE PD	JACKSONVILLE	ATHENS	OH0050800
HARPSTER PD	HARPSTER	WYANDOT	OH0880300	JAMESTOWN PD	JAMESTOWN	GREENE	OH0290900
HARRIS TWP. PD	ELMORE	OTTAWA	OH0821000	JEFFERSON PD	JEFFERSON	ASHTABULA	OH0400600
HARRISBURG PD	HARRISBURG	FRANKLIN	OH0251700	JEFFERSON PD	CARROLL	FAYETTE	OH0240300
HARRISON PD	HARRISON	HAMILTON	OH0311600	JEFFERSON TOWNSHIP PD	DAYTON	MONTGOMERY	OH0570400
HARRISVILLE PD	HARRISVILLE	HARRISON	OH0340500	*SHERIFF'S OFFICE	JEFFERSON	ASHTABULA	OH0040000
HARROD PD	HARROD	ALLEN	OH0020800	JENERA PD	JENERA	HANCOCK	OH0320600
HARTFORD PD	HARTFORD	LICKING	OH0450600	JEROMESVILLE PD	JEROMESVILLE	ASHLAND	OH0030800
				JERRY CITY PD	JERRY CITY	WOOD	OH0871400

LAW ENFORCEMENT AGENCIES

OHIO

AGENCY	ADDRESS	COUNTY	ORI	AGENCY	ADDRESS	COUNTY	ORI
JERUSALEM PD	JERUSALEM	MONROE	OH0560600	*BATH TOWNSHIP PD	LIMA	ALLEN	OH0021200
JEWETT PD	JEWETT	HARRISON	OH0340700	*BEAVERDAM PD	LIMA	ALLEN	OH0020600
JOHNSTOWN PD	JOHNSTOWN	LICKING	OH0450900	*ELIDA PD	LIMA	ALLEN	OH0020700
JUNCTION CITY PD	JUNCTION CITY	PERRY	OH0640700	*FT. SHAWNEE PD	LIMA	ALLEN	OH0020300
KALIDA PD	KALIDA	PUTNAM	OH0691000	*SHAWNEE TWP. PD	LIMA	ALLEN	OH0021100
KELLEYS ISLAND PD	KELLEYS ISLAND	ERIE	OH0220700	*SHERIFF'S OFFICE	LIMA	ALLEN	OH0020000
KENT PD	KENT	PORTAGE	OH0670300	*CRIDERSVILLE PD	LIMA	AUGLAIZE	OH0060400
KENT STATE UNIVERSITY PD	KENT	PORTAGE	OH0671100	*STATE HIGHWAY PATROL	LIMA	N/A	OH0HP0200
KENTON PD	KENTON	HARDIN	OH0330200	LIMAVILLE PD	LIMAVILLE	STARK	OH0761500
*SHERIFF'S OFFICE	KENTON	HARDIN	OH0330000	LINCOLN HEIGHTS PD	CINCINNATI	HAMILTON	OH0311800
KETTERING PD	DAYTON	MONTGOMERY	OH0570500	LINDSEY PD	LINDSEY	SANDUSKY	OH0720900
KETTLERSVILLE PD	KETTLERSVILLE	SHELBY	OH0750600	LINNDALE PD	CLEVELAND	CUYAHOGA	OH0186200
KILLBUCK PD	KILLBUCK	HOLMES	OH0380400	LISBON PD	LISBON	COLUMBIANA	OH0150500
KIMBOLTON PD	KIMBOLTON	GUERNSEY	OH0300500	*SHERIFF'S OFFICE	LISBON	COLUMBIANA	OH0150000
KINGSTON PD	KINGSTON	ROSS	OH0710600	*STATE HIGHWAY PATROL	LISBON	N/A	OH0HP1500
KIPTON PD	KIPTON	LORAIN	OH0471100	LITHOPOLIS PD	LITHOPOLIS	FAIRFIELD	OH0230700
KIRBY PD	KIRBY	WYANDOT	OH0880400	LIVERPOOL TWP. PD	EAST LIVERPOOL	COLUMBIANA	OH0151400
KIRKERSVILLE PD	KIRKERSVILLE	LICKING	OH0451000	LOCKBOURNE PD	LOCKBOURNE	FRANKLIN	OH0251800
KIRTLAND HILLS PD	WILLOUGHBY	LAKE	OH0430400	LOCKINGTON PD	PIQUA	SHELBY	OH0750700
KIRTLAND PD	KIRTLAND	LAKE	OH0432200	LOCKLAND PD	CINCINNATI	HAMILTON	OH0311900
KIRTLAND TWP PD	KIRTLAND	LAKE	OH0432000	LODI PD	LODI	MEDINA	OH0520800
KNOX TOWNSHIP PD	HOMEWORTH	COLUMBIANA	OH0151700	LOGAN PD	LOGAN	HOCKING	OH0370100
LAFAYETTE PD	LAFAYETTE	ALLEN	OH0020900	*SHERIFF'S OFFICE	LOGAN	HOCKING	OH0370000
LAGRANGE PD	LAGRANGE	LORAIN	OH0471200	LONDON PD	LONDON	MADISON	OH0490100
LAKELAND COMMUNITY COLLEGE PD	MENTOR	LAKE	OH0432100	*SHERIFF'S OFFICE	LONDON	MADISON	OH0490000
LAKELINE PD	WILLOUGHBY	LAKE	OH0431500	*BUREAU OF CRIMINAL IDENTIFICATION AND	LONDON	N/A	OHBCI0000
LAKEMORE PD	LAKEMORE	SUMMIT	OH0770600	LORAIN PD	LORAIN	LORAIN	OH0470500
LAKEVIEW PD	LAKEVIEW	LOGAN	OH0460600	*SHEFFIELD LAKE PD	LORAIN	LORAIN	OH0470800
LAKEWOOD PD	CLEVELAND	CUYAHOGA	OH0182600	*SHEFFIELD PD	LORAIN	LORAIN	OH0471400
LANCASTER PD	LANCASTER	FAIRFIELD	OH0230100	LORE CITY PD	LORE CITY	GUERNSEY	OH0300600
*SHERIFF'S OFFICE	LANCASTER	FAIRFIELD	OH0230000	LOUDONVILLE PD	LOUDONVILLE	ASHLAND	OH0030200
*STATE HIGHWAY PATROL	LANCASTER	N/A	OH0HP2300	LOUISVILLE PD	LOUISVILLE	STARK	OH0760700
LARUE PD	LARUE	MARION	OH0510400	*MARLBORO PD	LOUISVILLE	STARK	OH0762100
LATTY PD	LATTY	PAULDING	OH0630700	LOVELAND PD	LOVELAND	HAMILTON	OH0312000
*BROUGHTON PD	LATTY	PAULDING	OH0630300	LOWELL PD	LOWELL	WASHINGTON	OH0840500
LAURA PD	LAURA	MIAMI	OH0550800	LOWELLVILLE PD	LOWELLVILLE	MAHONING	OH0500500
LAURELVILLE PD	LAURELVILLE	HOCKING	OH0370200	LOWER SALEM PD	LOWER SALEM	WASHINGTON	OH0840600
LAWRENCE TOWNSHIP PD	CANAL FULTON	STARK	OH0762200	LUCAS PD	LUCAS	RICHLAND	OH0700800
LAWRENCEVILLE PD	SPRINGFIELD	CLARK	OH0120700	LUCKEY PD	LUCKEY	WOOD	OH0871500
LEBANON PD	LEBANON	WARREN	OH0830300	LUDLOW FALLS PD	LUDLOW FALLS	MIAMI	OH0550900
*STATE HIGHWAY PATROL	LEBANON	N/A	OH0HP8300	LYNCHBURG PD	LYNCHBURG	HIGHLAND	OH0360400
*SHERIFF'S OFFICE	LEBANON	WARREN	OH0830000	LYNDHURST PD	LYNDHURST	CUYAHOGA	OH0182700
LEESBURG PD	LEESBURG	HIGHLAND	OH0360300	LYONS PD	LYONS	FULTON	OH0260600
LEESVILLE PD	LEESVILLE	CARROLL	OH0100500	MACEDONIA VILLAGE PD	MACEDONIA	SUMMIT	OH0770700
LEETONIA PD	LEETONIA	COLUMBIANA	OH0150400	MACKSBURG PD	MACKSBURG	WASHINGTON	OH0840700
*SALEM TWP. PD	LEETONIA	COLUMBIANA	OH0151600	MAD RIVER TWP. PD	DAYTON	MONTGOMERY	OH0572600
LEIPSIC PD	LEIPSIC	PUTNAM	OH0691100	MADEIRA PD	CINCINNATI	HAMILTON	OH0312100
LEMAN TWP. PD	MIDDLETOWN	BUTLER	OH0091200	MADISON PD	MADISON	LAKE	OH0430500
LEROY PD	LEROY	MEDINA	OH0520700	MADISON TOWNSHIP PD	GROVEPORT	FRANKLIN	OH0253500
LEWISBURG PD	LEWISBURG	PREBLE	OH0680600	MADISON TOWNSHIP PD	TROTWOOD	MONTGOMERY	OH0570600
LEWISVILLE PD	LEWISVILLE	MONROE	OH0560700	MADISON TWP. PD	MADISON	LAKE	OH0431800
LEXINGTON PD	MANSFIELD	RICHLAND	OH0700700	MAGNETIC SPRINGS PD	MAGNETIC SPRINGS	UNION	OH0600900
LEXINGTON TWP. PD	ALLIANCE	STARK	OH0762000	MAGNOLIA PD	MAGNOLIA	CARROLL	OH0100200
LIBERTY CENTER PD	LIBERTY CENTER	HENRY	OH0350600	MAINEVILLE PD	MAINEVILLE	WARREN	OH0831100
LIBERTY TOWNSHIP PD	YOUNGSTOWN	TRUMBULL	OH0780300	MALINTA PD	MALINTA	HENRY	OH0350700
LIMA PD	LIMA	ALLEN	OH0020400	MALTA PD	MALTA	MORGAN	OH0580300

1-206

3-77

LAW ENFORCEMENT AGENCIES

OHIO

AGENCY	ADDRESS	COUNTY	ORI	AGENCY	ADDRESS	COUNTY	ORI
MALVERN PD	MALVERN	CARROLL	OH0100300	MIAMI TOWNSHIP PD	MIAMISBURG	MONTGOMERY	OH0570700
MANCHESTER PD	MANCHESTER	ADAMS	OH0010100	MIAMISBURG PD	MIAMISBURG	MONTGOMERY	OH0570800
MANSFIELD PD	MANSFIELD	RICHLAND	OH0700100	MIDDLEBURG HEIGHTS PD	MIDDLEBURG HEIGHTS	CUYAHOGA	OH0183100
*STATE HIGHWAY PATROL	MANSFIELD	N/A	OH0HP7000	MIDDLEFIELD PD	MIDDLEFIELD	GERUGA	OH0280500
*LEXINGTON PD	MANSFIELD	RICHLAND	OH0700700	MIDDLEPOINT PD	MIDDLEPOINT	VAN WERT	OH0813500
*SHERIFF'S OFFICE	MANSFIELD	RICHLAND	OH0700000	MIDDLEPORT PD	MIDDLEPORT	MEIGS	OH0530100
MANTUA PD	MANTUA	PORTAGE	OH0670400	MIDDLETOWN PD	MIDDLETOWN	BUTLER	OH0090300
MAPLE HEIGHTS PD	CLEVELAND	CUYAHOGA	OH0182800	*LEMAN TWP. PD	MIDDLETOWN	BUTLER	OH0091200
MARBLE CLIFF PD	COLUMBUS	FRANKLIN	OH0251900	MIDLAND PD	MIDLAND	CLINTON	OH0140700
MARBLE HEAD PD	MARBLE HEAD	OTTAWA	OH0620600	MIDVALE PD	MIDVALE	TUSCARAWAS	OH0791100
*DANBURY TOWNSHIP POLICE DEPARTMENT	MARBLEHEAD	OTTAWA	OH0621100	MIDWAY PD	MIDWAY	MADISON	OH0490400
MARENGO PD	MARENGO	MORROW	OH0590600	MIFFLIN PD	ASHLAND	ASHLAND	OH0030800
MARIEMONT PD	CINCINNATI	HAMILTON	OH0312200	MIFLIN TWP. PD	GAHANNA	FRANKLIN	OH0253300
MARIETTA PD	MARIETTA	WASHINGTON	OH0840200	MILAN PD	MILAN	ERIE	OH0220800
*STATE HIGHWAY PATROL	MARIETTA	N/A	OH0HP8400	MILFORD CENTER PD	MILFORD CENTER	UNION	OH0800400
*SHERIFF'S OFFICE	MARIETTA	WASHINGTON	OH0840000	MILFORD PD	MILFORD	CLERMONT	OH0130300
MARION PD	MARION	MARION	OH0510100	*MIAMI TWP. PD	MILFORD	CLERMONT	OH0131500
*SHERIFF'S OFFICE	MARION	MARION	OH0510000	MILLBURY PD	MILLBURY	WOOD	OH0871600
*STATE HIGHWAY PATROL	MARION	N/A	OH0HP5100	MILLEDGEVILLE PD	MILLEDGEVILLE	FAYETTE	OH0240400
MARLBORO PD	LOUISVILLE	STARK	OH0762100	MILLER CITY PD	MILLER CITY	PUTNAM	OH0691200
MARSEILLES PD	MARSEILLES	WYANDOT	OH0880500	MILLERSBURG PD	MILLERSBURG	HOLMES	OH0380100
MARSHALLVILLE PD	MARSHALLVILLE	WAYNE	OH0851100	*SHERIFF'S OFFICE	MILLERSBURG	HOLMES	OH0380000
MARTINS FERRY PD	MARTINS FERRY	BELMONT	OH0070400	MILLERSPORT PD	MILLERSPORT	FAIRFIELD	OH0230800
MARTINSBURG PD	MARTINSBURG	KNOX	OH0420700	MILLVILLE PD	MILLVILLE	BUTLER	OH0090400
MARTINSVILLE PD	MARTINSVILLE	CLINTON	OH0140600	MILTON CENTER PD	MILTON CITY	WOOD	OH0871700
MARYSVILLE PD	MARYSVILLE	UNION	OH0800100	MILTON TOWNSHIP PD	RITTMAN	WAYNE	OH0851600
*SHERIFF'S OFFICE	MARYSVILLE	UNION	OH0800000	MILTONSBURG PD	WOODSFIELD	MONROE	OH0560800
MASON PD	MASON	WARREN	OH0830400	MINERAL CITY PD	MINERAL CITY	TUSCARAWAS	OH0791200
MASSILLON PD	MASSILLON	STARK	OH0760800	MINERVA PARK PD	COLUMBUS	FRANKLIN	OH0252000
*STATE HIGHWAY PATROL	MASSILLON	N/A	OH0HP7600	MINERVA PD	MINERVA	STARK	OH0760900
*PERRY TOWNSHIP POLICE DEPARTMENT	MASSILLON	STARK	OH0762300	MINGO JUNCTION PD	MINGO JUNCTION	JEFFERSON	OH0410200
MAUMEE PD	MAUMEE	LUCAS	OH0480100	*NEW ALEXANDRIA PD	MINGO JUNCTION	JEFFERSON	OH0411500
MAYFIELD HEIGHTS PD	MAYFIELD HEIGHTS	CUYAHOGA	OH0182900	MINSTER PD	MINSTER	AUGLAIZE	OH0060500
MAYFIELD VILLAGE PD	MAYFIELD	CUYAHOGA	OH0183000	MOGADORE PD	MOGADORE	SUMMIT	OH0770800
MCARTHUR PD	MCARTHUR	VINTON	OH0820100	MONROE PD	MONROE	BUTLER	OH0090500
*SHERIFF'S OFFICE	MCARTHUR	VINTON	OH0820000	MONROEVILLE PD	MONROEVILLE	HURON	OH0390700
MCCLURE PD	MCCLURE	HENRY	OH0350800	MONTEZUMA PD	MONTEZUMA	MERCER	OH0540700
MCCOMB PD	MCCOMB	HANCOCK	OH0320700	MONTGOMERY PD	CINCINNATI	HAMILTON	OH0312300
MCCONNELSVILLE PD	MCCONNELSVILLE	MORGAN	OH0580100	MONTPELIER PD	MONTPELIER	WILLIAMS	OH0860200
*SHERIFF'S OFFICE	MCCONNELSVILLE	MORGAN	OH0580000	MORAIN PD	DAYTON	MONTGOMERY	OH0570900
MCDONALD PD	MCDONALD	TRUMBULL	OH0780400	MORELAND HILLS PD	MORELAND HILLS	CUYAHOGA	OH0183200
MCGUFFEY PD	MCGUFFEY	HARDIN	OH0330600	MORRAL PD	MORRAL	MARION	OH0510500
MECHANICSBURG PD	MECHANICSBURG	CHAMPAIGN	OH0110100	MORRISTOWN PD	MORRISTOWN	BELMONT	OH0071300
MEDINA PD	MEDINA	MEDINA	OH0520200	MORROW PD	MORROW	WARREN	OH0830500
*SHERIFF'S OFFICE	MEDINA	MEDINA	OH0520000	MOSCOW PD	MOSCOW	CLERMONT	OH0130800
*STATE HIGHWAY PATROL	MEDINA	N/A	OH0HP5200	MOUNT GILEAD PD	MOUNT GILEAD	MORROW	OH0590100
MELROSE PD	MELROSE	PAULDING	OH0630800	*SHERIFF'S OFFICE	MOUNT GILEAD	MORROW	OH0590000
MENDON PD	MENDON	MERCER	OH0540600	MOUNT ORAB	MOUNT ORAB	BROWN	OH0080700
MENTOR PD	MENTOR	LAKE	OH0430600	MOUNT VERNON PD	MOUNT VERNON	KNOX	OH0420100
MENTOR-ON-THE-LAKE PD	MENTOR	LAKE	OH0430700	*SHERIFF'S OFFICE	MOUNT VERNON	KNOX	OH0420000
*LAKELAND COMMUNITY COLLEGE PD	MENTOR	LAKE	OH0432100	MOWRYSTOWN PD	MOWRYSTOWN	HIGHLAND	OH0360600
METAMORA PD	METAMORA	FULTON	OH0260700	MT. BLANCHARD PD	MT. BLANCHARD	HANCOCK	OH0320800
MEYERS LAKE PD	CANTON	STARK	OH0761700	MT. CORY PD	MT. CORY	HANCOCK	OH0320900
MIAMI TWP. PD	MILFORD	CLERMONT	OH0131500	MT. EATON PD	MT. EATON	WAYNE	OH0851200
*ULTER	MIAMI UNIVERSITY PD	BUTLER	OH0091700	MT. HEALTHY PD	CINCINNATI	HAMILTON	OH0312400
				MT. PLEASANT PD	MT. PLEASANT	JEFFERSON	OH0411400
				MT. STERLING PD	MT. STERLING	MADISON	OH0490500

1-207

3-77

LAW ENFORCEMENT AGENCIES

AGENCY	ADDRESS	COUNTY	ORI	AGENCY	ADDRESS	COUNTY	ORI
*STATE HIGHWAY PATROL	MT. VERNON	N/A	OH0HP4200	NEY PD	NEY	DEFIANCE	OH0200300
MT. VICTORY PD	MT. VICTORY	HARDIN	OH0330700	NILES PD	NILES	TRUMBULL	OH0780600
MUNROE FALLS PD	MUNROE FALLS	SUMMIT	OH0771700	NORTH BALTIMORE PD	NORTH BALTIMORE	WOOD	OH0870200
MURRAY CITY PD	MURRAY CITY	HOCKING	OH0370300	*BAIRDSTOWN PD	NORTH BALTIMORE	WOOD	OH0870500
MUTUAL PD	URBANA	CHAMPAIGN	OH0110400	NORTH BEND PD	NORTH BEND	HAMILTON	OH0312600
NAPOLEON PD	NAPOLEON	HENRY	OH0350100	NORTH CANTON PD	CANTON	STARK	OH0761100
*FLORIDA PD	NAPOLEON	HENRY	OH0350300	NORTH COLLEGE HILL PD	CINCINNATI	HAMILTON	OH0312700
*SHERIFF'S OFFICE	NAPOLEON	HENRY	OH0350000	NORTH FAIRFIELD PD	NORTH FAIRFIELD	HURON	OH0390300
NASHVILLE PD	NASHVILLE	HOLMES	OH0380600	NORTH HAMPTON PD	NORTH HAMPTON	CLARK	OH0120800
NAVARRE PD	NAVARRE	STARK	OH0761000	NORTH KINGSVILLE PD	NORTH KINGSVILLE	ASHTABULA	OH0040700
NELLIE PD	WARSAW	COSHOCTON	OH0160300	NORTH LEWISBURG PD	NORTH LEWISBURG	CHAMPAIGN	OH0110500
NELSONVILLE PD	NELSONVILLE	ATHENS	OH0050300	*BEAVER TWP. PD	NORTH LIMA	MAHONING	OH0501300
*TRI-COUNTY TECHNICAL COLLEGE	NELSONVILLE	ATHENS	OH0051100	NORTH OLMSTED PD	NORTH OLMSTED	CUYAHOGA	OH0183400
NEVADA PD	NEVADA	WYANDOT	OH0880600	NORTH PERRY PD	PERRY	LAKE	OH0431600
NEVILLE PD	NEVILLE	CLERMONT	OH0130900	NORTH RANDALL PD	CLEVELAND	CUYAHOGA	OH0183500
NEW ALBANY PD	NEW ALBANY	FRANKLIN	OH0252100	NORTH RIDGEVILLE PD	ELYRIA	LORAIN	OH0470700
NEW ALEXANDRIA PD	MINGO JUNCTION	JEFFERSON	OH0411500	NORTH ROBINSON PD	NORTH ROBINSON	CRAWFORD	OH0170500
NEW ATHENS PD	NEW ATHENS	HARRISON	OH0340800	NORTH ROYALTON PD	CLEVELAND	CUYAHOGA	OH0183600
NEW BAVARIA PD	NEW BAVARIA	HENRY	OH0350900	NORTH STAR PD	NORTH STAR	DARKE	OH0191300
NEW BLOOMINGTON PD	NEW BLOOMINGTON	MARION	OH0510600	NORTHAMPTON TWP. PD	CUYAHOGA FALLS	SUMMIT	OH0723000
NEW BOSTON PD	PORTSMOUTH	SCIOTO	OH0730100	NORTHFIELD PD	NORTHFIELD	SUMMIT	OH0770900
NEW BREMEN PD	NEW BREMEN	AUGLAIZE	OH0060600	NORTHWOOD PD	NORTHWOOD	WOOD	OH0871800
NEW CARLISLE PD	NEW CARLISLE	CLARK	OH0120100	NORTON PD	BARBERTON	SUMMIT	OH0771000
NEW CONCORD PD	NEW CONCORD	MUSKINGUM	OH0600600	NORWALK PD	NORWALK	HURON	OH0390200
NEW HOLLAND PD	NEW HOLLAND	PICKAWAY	OH0650600	*SHERIFF'S OFFICE	NORWALK	HURON	OH0390000
NEW KNOXVILLE PD	NEW KNOXVILLE	AUGLAIZE	OH0060700	*STATE HIGHWAY PATROL	NORWALK	N/A	OH0HP3900
NEW LEBANON PD	NEW LEBANON	MONTGOMERY	OH0572000	NORWICH PD	NORWICH	MUSKINGUM	OH0600700
NEW LEXINGTON PD	NEW LEXINGTON	PERRY	OH0640200	NORWOOD PD	CINCINNATI	HAMILTON	OH0312800
*SHERIFF'S OFFICE	NEW LEXINGTON	PERRY	OH0640000	OAK HARBOR PD	OAK HARBOR	OTTAWA	OH0620100
NEW LONDON PD	NEW LONDON	HURON	OH0390100	OAK HILL PD	OAK HILL	JACKSON	OH0400400
NEW MADISON PD	NEW MADISON	DARKE	OH0191100	OAKWOOD PD	OAKWOOD	MONTGOMERY	OH0571000
NEW MATAMORAS PD	NEW MATAMORAS	WASHINGTON	OH0840300	OAKWOOD PD	OAKWOOD	PAULDING	OH0630900
NEW MIAMI PD	HAMILTON	BUTLER	OH0090600	OAKWOOD VILLAGE PD	BEDFORD	CUYAHOGA	OH0183700
NEW MIDDLETOWN PD	NEW MIDDLETOWN	MAHONING	OH0501200	OBERLIN PD	OBERLIN	LORAIN	OH0470600
NEW PARIS PD	NEW PARIS	PREBLE	OH0680700	OBETZ PD	COLUMBUS	FRANKLIN	OH0252300
NEW PHILADELPHIA PD	NEW PHILADELPHIA	TUSCARAWAS	OH0790400	OCTA PD	WASHINGTON COURT HOUSE	FAYETTE	OH0240600
*STATE HIGHWAY PATROL	NEW PHILADELPHIA	N/A	OH0HP7900	OHIO CITY PD	OHIO CITY	VAN WERT	OH0810600
*BARNHILL PD	NEW PHILADELPHIA	TUSCARAWAS	OH0790800	OHIO STATE HIGHWAY PATROL	COLUMBUS	N/A	OH0HP0000
*ROSSWELL PD	NEW PHILADELPHIA	TUSCARAWAS	OH0791500	OHIO STATE UNIVERSITY PD	COLUMBUS	FRANKLIN	OH0252700
*SHERIFF'S OFFICE	NEW PHILADELPHIA	TUSCARAWAS	OH0790000	OHIO UNIVERSITY PD	ATHENS	ATHENS	OH0051000
NEW RICHMOND PD	NEW RICHMOND	CLERMONT	OH0131000	OLMSTED FALLS VILLAGE PD	OLMSTED FALLS	CUYAHOGA	OH0183900
NEW RIEGEL PD	NEW RIEGEL	SENECA	OH0740700	*WESTVIEW VILLAGE PD	OLMSTED FALLS	CUYAHOGA	OH0185800
NEW ROME PD	COLUMBUS	FRANKLIN	OH0252200	OLMSTED TOWNSHIP PD	OLMSTED FALLS	CUYAHOGA	OH0183800
NEW STRATSVILLE PD	NEW STRATSVILLE	PERRY	OH0640300	ONTARIO PD	ONTARIO	RICHLAND	OH0700200
NEW VIENNA PD	NEW VIENNA	CLINTON	OH0140200	ORANGE VILLAGE PD	CHAGRIN FALLS	CUYAHOGA	OH0184000
NEW WASHINGTON PD	NEW WASHINGTON	CRAWFORD	OH0170400	ORANGEVILLE PD	ORANGEVILLE	TRUMBULL	OH0780900
NEW WATERFORD PD	NEW WATERFORD	COLUMBIANA	OH0151000	OREGON PD	TOLEDO	LUCAS	OH0480200
NEW WESTON PD	NEW WESTON	DARKE	OH0191200	ORIENT PD	ORIENT	PICKAWAY	OH0650700
NEWARK PD	NEWARK	LICKING	OH0450100	ORRVILLE PD	ORRVILLE	WAYNE	OH0850100
*HANOVER PD	NEWARK	LICKING	OH0450500	ORWELL PD	ORWELL	ASHTABULA	OH0040800
*SHERIFF'S OFFICE	NEWARK	LICKING	OH0450000	OSGOOD PD	OSGOOD	DARKE	OH0191400
NEWBURGH HEIGHTS PD	NEWBURGH HEIGHTS	CUYAHOGA	OH0183300	OSTRANDER PD	OSTRANDER	DELAWARE	OH0210400
NEWCOMERSTOWN PD	NEWCOMERSTOWN	TUSCARAWAS	OH0790300	OTTAWA HILLS PD	TOLEDO	LUCAS	OH0480300
NEWTON FALLS PD	NEWTON FALLS	TRUMBULL	OH0780500	OTTAWA PD	OTTAWA	PUTMAN	OH0690100
NEWTONSVILLE PD	NEWTONSVILLE	CLERMONT	OH0131100	*SHERIFF'S OFFICE	OTTAWA	PUTMAN	OH0690000
NEWTOWN PD	CINCINNATI	HAMILTON	OH0312500	OTTOVILLE PD	OTTOVILLE	PUTNAM	OH0691300

OHIO

LAW ENFORCEMENT AGENCIES

AGENCY	ADDRESS	COUNTY	ORI	AGENCY	ADDRESS	COUNTY	ORI
OTWAY PD	OTWAY	SCIOTO	OH0730300	PORT WASHINGTON PD	PORT WASHINGTON	TUSCARAWAS	OH0791400
OWENS STATE TECHNICAL COLLEGE	PERRYSBURG	WOOD	OH0872900	PORT WILLIAM PD	PORT WILLIAM	CLINTON	OH0140800
OWENSVILLE PD	OWENSVILLE	CLERMONT	OH0131200	PORTAGE PD	PORTAGE	WOOD	OH0872000
OXFORD PD	OXFORD	BUTLER	OH0090700	PORTSMOUTH PD	PORTSMOUTH	SCIOTO	OH0730200
OXFORD TWP. PD	OXFORD	BUTLER	OH0091300	*STATE HIGHWAY PATROL	PORTSMOUTH	N/A	OH0HP7300
PAINESVILLE PD	PAINESVILLE	LAKE	OH0430800	*NEW BOSTON PD	PORTSMOUTH	SCIOTO	OH0730100
*SHERIFF'S OFFICE	PAINESVILLE	LAKE	OH0430000	*SHERIFF'S OFFICE	PORTSMOUTH	SCIOTO	OH0730000
PALESTINE PD	PALESTINE	DARKE	OH0191500	POTSDAM PD	POTSDAM	MIAMI	OH0551100
PANDORA PD	PANDORA	PUTNAM	OH0691400	POWELL PD	POWELL	DELAWARE	OH0210500
PARKVIEW VILLAGE PD	CLEVELAND	CUYAHOGA	OH0184100	*SHAWNEE HILLS PD	POWELL	DELAWARE	OH0210600
PARMA HEIGHTS PD	PARMA HEIGHTS	CUYAHOGA	OH0184300	POWHATAN PD	POWHATAN POINT	BELMONT	OH0070500
PARMA PD	CLEVELAND	CUYAHOGA	OH0184200	PROCTORVILLE PD	PROCTORVILLE	LAWRENCE	OH0440600
PATASKALA PD	PATASKALA	LICKING	OH0451100	*ATHALIA PD	PROCTORVILLE	LAWRENCE	OH0440300
PATTERSON PD	PATTERSON	HARDIN	OH0330800	PROSPECT PD	PROSPECT	MARION	OH0510700
PAULDING PD	PAULDING	PAULDING	OH0630100	PURRAL PD	DOVER	TUSCARAWAS	OH0791300
*SHERIFF'S OFFICE	PAULDING	PAULDING	OH0630000	PUT-IN-BAY PD	PUT-IN-BAY	OTTAWA	OH0620700
PAYNE PD	PAYNE	PAULDING	OH0631000	QUAKER CITY PD	QUAKER CITY	GUERNSEY	OH0300800
PEEBLES PD	PEEBLES	ADAMS	OH0010200	QUINCY PD	QUINCY	LOGAN	OH0460700
PEMBERVILLE PD	PEMBERVILLE	WOOD	OH0871900	RACINE PD	RACINE	MEIGS	OH0530300
PENINSULA PD	PENINSULA	SUMMIT	OH0771800	RANDOLPH TOWNSHIP PD	ENGLEWOOD	MONTGOMERY	OH0571100
PEPPER PIKE VILLAGE PD	CLEVELAND	CUYAHOGA	OH0184400	RARDEN PD	RARDEN	SCIOTO	OH0730400
PERKINS TWP. PD	SANDUSKY	ERIE	OH0221000	RAVENNA PD	RAVENNA	PORTAGE	OH0670500
PERRY PD	PERRY	LAKE	OH0430900	*HIRAM HIGHWAY PATROL POST	RAVENNA	N/A	OH0HP9100
PERRY TOWNSHIP POLICE DEPARTMENT	MASSILLON	STARK	OH0762300	*STATE HIGHWAY PATROL	RAVENNA	N/A	OH0HP6700
PERRY TWP. PD	DUBLIN	FRANKLIN	OH0253400	*SHERIFF'S OFFICE	RAVENNA	PORTAGE	OH0670000
*NORTH PERRY PD	PERRY	LAKE	OH0431600	RAWSON PD	RAWSON	HANCOCK	OH0321000
PERRYSBURG PD	PERRYSBURG	WOOD	OH0870300	RAYLAND PD	RAYLAND	JEFFERSON	OH0411600
PERRYSBURG TOWNSHIP PD	PERRYSBURG	WOOD	OH0872800	READING PD	CINCINNATI	HAMILTON	OH0312900
*OWENS STATE TECHNICAL COLLEGE	PERRYSBURG	WOOD	OH0872900	REMINDESVILLE PD	AURORA	SUMMIT	OH0771900
PERRYSVILLE PD	PERRYSVILLE	ASHLAND	OH0030300	RENDVILLE PD	RENDVILLE	PERRY	OH0640800
PHILLIPSBURG PD	PHILLIPSBURG	MONTGOMERY	OH0572100	REPUBLIC PD	REPUBLIC	SENECA	OH0740800
PHILO PD	PHILO	MUSKINGUM	OH0600800	REYNOLDSBURG PD	REYNOLDSBURG	FRANKLIN	OH0250800
PICKERINGTON PD	PICKERINGTON	FAIRFIELD	OH0230900	RICHFIELD PD	RICHFIELD	SUMMIT	OH0772600
PIERCE TOWNSHIP PD	CINCINNATI	CLERMONT	OH0131700	RICHMOND HEIGHTS PD	CLEVELAND	CUYAHOGA	OH0184500
PIKETON PD	PIKETON	PIKE	OH0660300	RICHMOND PD	RICHMOND	JEFFERSON	OH0411700
PIONEER PD	PIONEER	WILLIAMS	OH0860700	RICHWOOD PD	RICHWOOD	UNION	OH0800200
PIQUA PD	PIQUA	MIAMI	OH0550200	RIDGEWAY PD	RIDGEWAY	HARDIN	OH0330900
*STATE HIGHWAY PATROL	PIQUA	N/A	OH0HP5500	RIO GRANDE PD	RIO GRANDE	GALLIA	OH0270600
*LOCKINGTON PD	PIQUA	SHELBY	OH0750700	RIPLEY PD	RIPLEY	BROWN	OH0080300
PITTSBURG PD	PITTSBURG	DARKE	OH0191600	RISING SUN PD	RISING SUN	WOOD	OH0872100
PLAIN CITY PD	PLAIN CITY	MADISON	OH0490600	RITTMAN PD	RITTMAN	WAYNE	OH0850200
PLAINFIELD PD	PLAINFIELD	COSHOCTON	OH0160400	*MILTON TOWNSHIP PD	RITTMAN	WAYNE	OH0851600
PLEASANT CITY PD	PLEASANT CITY	GUERNSEY	OH0300700	RIVERLEA PD	WORTHINGTON	FRANKLIN	OH0252400
PLEASANT HILL PD	PLEASANT HILL	MIAMI	OH0551000	RIVERSIDE PD	DAYTON	MONTGOMERY	OH0572200
PLEASANT PLAIN PD	PLEASANT PLAIN	WARREN	OH0831300	ROCHESTER PD	ROCHESTER	LORAIN	OH0471300
*BUTLERVILLE PD	PLEASANT PLAIN	WARREN	OH0830700	ROCK CREEK PD	ROCK CREEK	ASHTABULA	OH0040900
PLEASANTVILLE PD	PLEASANTVILLE	FAIRFIELD	OH0231000	ROCKFORD PD	ROCKFORD	MERCER	OH0540800
PLYMOUTH PD	PLYMOUTH	RICHLAND	OH0700300	ROCKY RIDGE PD	ROCKY RIDGE	OTTAWA	OH0620800
POLAND PD	YOUNGSTOWN	MAHONING	OH0500600	ROCKY RIVER PD	CLEVELAND	CUYAHOGA	OH0184600
POLK PD	POLK	ASHLAND	OH0030900	ROGERS PD	ROGERS	COLUMBIANA	OH0151100
POMEROY PD	POMEROY	MEIGS	OH0530200	ROME PD	STOUT	ADAMS	OH0010500
*SHERIFF'S OFFICE	POMEROY	MEIGS	OH0530000	ROSEVILLE PD	ROSEVILLE	MUSKINGUM	OH0600900
PORT CLINTON PD	PORT CLINTON	OTTAWA	OH0820200	ROSS TOWNSHIP PD	ROSS	BUTLER	OH0091600
*SHERIFF'S OFFICE	PORT CLINTON	OTTAWA	OH0820000	ROSSBURG PD	ROSSBURG	DARKE	OH0191700
PORT JEFFERSON PD	PORT JEFFERSON	SHELBY	OH0750800	ROSSFORD PD	ROSSFORD	WOOD	OH0870400

OHIO

LAW ENFORCEMENT AGENCIES

OHIO

AGENCY	ADDRESS	COUNTY	ORI	AGENCY	ADDRESS	COUNTY	ORI
RUSHSYLVANIA PD	RUSHSYLVANIA	LOGAN	OH0460900	SHERIFF'S OFFICE	BUCYRUS	CRAWFORD	OH0170000
RUSHVILLE PD	RUSHVILLE	FAIRFIELD	OH0231100	SHERIFF'S OFFICE	CLEVELAND	CUYAHOGA	OH0180000
RUSSELL TOWNSHIP PD	CHAGRIN FALLS	GERUGA	OH0280800	SHERIFF'S OFFICE	GREENVILLE	DARKE	OH0190000
RUSSELLS POINT PD	RUSSELLS POINT	LOGAN	OH0460200	SHERIFF'S OFFICE	DEFIANCE	DEFIANCE	OH0200000
RUSSELLVILLE PD	RUSSELLVILLE	BROWN	OH0080800	SHERIFF'S OFFICE	DELAWARE	DELAWARE	OH0216000
RUTLAND PD	RUTLAND	MEIGS	OH0530400	SHERIFF'S OFFICE	SANDUSKY	ERIE	OH0220000
SABINA PD	SABINA	CLINTON	OH0140300	SHERIFF'S OFFICE	LANCASTER	FAIRFIELD	OH0230000
SAINT CLAIRSVILLE PD	SAINT CLAIRSVILLE	BELMONT	OH0070700	SHERIFF'S OFFICE	WASHINGTON COURT	FAYETTE	OH0240000
*SHERIFF'S OFFICE	SAINT CLAIRSVILLE	BELMONT	OH0070000	SHERIFF'S OFFICE	COLUMBUS	FRANKLIN	OH0250000
SALEM PD	SALEM	COLUMBIANA	OH0150600	SHERIFF'S OFFICE	WAUSEON	FULTON	OH0260000
SALEM TWP. PD	LEETONIA	COLUMBIANA	OH0151600	SHERIFF'S OFFICE	GALLIPOLIS	GALLIA	OH0270000
SALESVILLE PD	SALESVILLE	GUERNSEY	OH0300900	SHERIFF'S OFFICE	CHARDON	GAUGA	OH0280000
SALINEVILLE PD	SALINEVILLE	COLUMBIANA	OH0150700	SHERIFF'S OFFICE	XENIA	GREENE	OH0290000
SANDUSKY PD	SANDUSKY	ERIE	OH0220300	SHERIFF'S OFFICE	CAMBRIDGE	GUERNSEY	OH0300000
*BAY VIEW PD	SANDUSKY	ERIE	OH0220500	SHERIFF'S OFFICE	CADIZ	HARRISON	OH0340000
*PERKINS TWP. PD	SANDUSKY	ERIE	OH0221000	SHERIFF'S OFFICE BAILIFF	CINCINNATI	HAMILTON	OH0314000
*SHERIFF'S OFFICE	SANDUSKY	ERIE	OH0220000	SHERIFF'S OFFICE RECORDS	CINCINNATI	HAMILTON	OH0314300
*STATE HIGHWAY PATROL	SANDUSKY	N/A	OH0HP2200	SHERIFF'S OFFICE	CINCINNATI	HAMILTON	OH0310000
SARASVILLE PD	SARASVILLE	NOBLE	OH0610500	SHERIFF'S OFFICE	FINDLAY	HANCOCK	OH0320000
SARDINIA PD	SARDINIA	BROWN	OH0080900	SHERIFF'S OFFICE	KENTON	HARDIN	OH0330000
SAVANNAH PD	SAVANNAH	ASHLAND	OH0030700	SHERIFF'S OFFICE	NAPOLEON	HENRY	OH0350000
SCIO PD	SCIO	HARRISON	OH0340900	SHERIFF'S OFFICE	HILLSBORO	HIGHLAND	OH0360000
SCOTT PD	SCOTT	VAN WERT	OH0810700	SHERIFF'S OFFICE	LOGAN	HOCKING	OH0370000
SEAMAN PD	SEAMAN	ADAMS	OH0010600	SHERIFF'S OFFICE	MILLERSBURG	HOLMES	OH0380000
SEBRING PD	SEBRING	MAHONING	OH0500700	SHERIFF'S OFFICE	NORWALK	HURON	OH0390000
SECURITY POLICE	RICKENBAKER AIR FORCE BA	N/A	OHAF00200	SHERIFF'S OFFICE	JACKSON	JACKSON	OH0400000
SENACAVILLE PD	SENACAVILLE	GUERNSEY	OH0301000	SHERIFF'S OFFICE	STEUBENVILLE	JEFFERSON	OH0410000
SEVEN HILLS PD	SEVEN HILLS	CUYAHOGA	OH0184700	SHERIFF'S OFFICE	MOUNT VERNON	KNOX	OH0420000
SEVEN MILE PD	SEVEN MILE	BUTLER	OH0090800	SHERIFF'S OFFICE	IRONTON	LAWRENCE	OH0440000
SEVILLE PD	SEVILLE	MEDINA	OH0520900	SHERIFF'S OFFICE	PAINESVILLE	LAKE	OH0430000
SHADYSIDE PD	SHADYSIDE	BELMONT	OH0070600	SHERIFF'S OFFICE	NEWARK	LICKING	OH0450000
SHAKER HEIGHTS PD	CLEVELAND	CUYAHOGA	OH0184800	SHERIFF'S OFFICE	BELLEFONTAINE	LOGAN	OH0460000
SHANESVILLE PD	SHANESVILLE	TUSCARAWAS	OH0791600	SHERIFF'S OFFICE	ELYRIA	LORAIN	OH0470000
SHARONVILLE PD	CINCINNATI	HAMILTON	OH0313100	SHERIFF'S OFFICE	TOLEDO	LUCAS	OH0480000
SHAWNEE HILLS PD	POWELL	DELAWARE	OH0210600	SHERIFF'S OFFICE	LONDON	MADISON	OH0490000
SHAWNEE PD	SHAWNEE	PERRY	OH0641000	SHERIFF'S OFFICE	MARION	MARION	OH0510000
SHAWNEE TWP. PD	LIMA	ALLEN	OH0021100	SHERIFF'S OFFICE	YOUNGSTOWN	MAHONING	OH0500000
SHEFFIELD LAKE PD	LORAIN	LORAIN	OH0470800	SHERIFF'S OFFICE	CELINA	MERCER	OH0540000
SHEFFIELD PD	LORAIN	LORAIN	OH0471400	SHERIFF'S OFFICE	MEDINA	MEDINA	OH0520000
SHELBY PD	SHELBY	RICHLAND	OH0700400	SHERIFF'S OFFICE	POMEROY	MEIGS	OH0530000
SHERIFF'S OFFICE	WEST UNION	ADAMS	OH0010000	SHERIFF'S OFFICE	TROY	MIAMI	OH0550000
SHERIFF'S OFFICE	LIMA	ALLEN	OH0020000	SHERIFF'S OFFICE	DAYTON	MONTGOMERY	OH0570000
SHERIFF'S OFFICE	ASHLAND	ASHLAND	OH0030000	SHERIFF'S OFFICE	MCCONNELSVILLE	MORGAN	OH0580000
SHERIFF'S OFFICE	JEFFERSON	ASHTABULA	OH0040000	SHERIFF'S OFFICE	MOUNT GILEAD	MORROW	OH0590000
SHERIFF'S OFFICE	ATHENS	ATHENS	OH0050000	SHERIFF'S OFFICE	WOODSFIELD	MONROE	OH0560000
SHERIFF'S OFFICE	WAPAKONETA	AUGLAIZE	OH0060000	SHERIFF'S OFFICE	ZANESVILLE	MUSKINGUM	OH0600000
SHERIFF'S OFFICE	SAINT CLAIRSVILLE	BELMONT	OH0070000	SHERIFF'S OFFICE	CALDWELL	NOBLE	OH0610000
SHERIFF'S OFFICE	GEORGETOWN	BROWN	OH0080000	SHERIFF'S OFFICE	PORT CLINTON	OTTAWA	OH0620000
SHERIFF'S OFFICE	HAMILTON	BUTLER	OH0090000	SHERIFF'S OFFICE	PAULDING	PAULDING	OH0630000
SHERIFF'S OFFICE	CARROLLTON	CARROLL	OH0100000	SHERIFF'S OFFICE	NEW LEXINGTON	PERRY	OH0640000
SHERIFF'S OFFICE	URBANA	CHAMPAIGN	OH0110000	SHERIFF'S OFFICE	CIRCLEVILLE	PICKAWAY	OH0650000
SHERIFF'S OFFICE	BATAVIA	CLERMONT	OH0130000	SHERIFF'S OFFICE	WAVERLY	PIKE	OH0660000
SHERIFF'S OFFICE	SPRINGFIELD	CLARK	OH0120000	SHERIFF'S OFFICE	RAVENNA	PORTAGE	OH0670000
SHERIFF'S OFFICE	WILMINGTON	CLINTON	OH0140000	SHERIFF'S OFFICE	EATON	PREBLE	OH0680000
SHERIFF'S OFFICE	COSHOCOTON	COSHOCOTON	OH0160000	SHERIFF'S OFFICE	OTTAWA	PUTMAN	OH0690000
SHERIFF'S OFFICE	LISBON	COLUMBIANA	OH0150000	SHERIFF'S OFFICE	MANSFIELD	RICHLAND	OH0700000

LAW ENFORCEMENT AGENCIES

OHIO

AGENCY	ADDRESS	COUNTY	ORI	AGENCY	ADDRESS	COUNTY	ORI
SHERIFF'S OFFICE	CHILLICOTHE	ROSS	OH0710000	*STATE HIGHWAY PATROL	SPRINGFIELD	N/A	OH0HP1200
SHERIFF'S OFFICE	FREMONT	SANDUSKY	OH0720000	ST. BERNARD PD	CINCINNATI	HAMILTON	OH0313000
SHERIFF'S OFFICE	PORTSMOUTH	SCIOTO	OH0730000	ST. CLAIR TWP. PD	OVERPECK	BUTLER	OH0091400
SHERIFF'S OFFICE	TIFFIN	SENECA	OH0740000	ST. CLAIR TWP. PD	EAST LIVERPOOL	COLUMBIANA	OH0151500
SHERIFF'S OFFICE	SIDNEY	SHELBY	OH0750000	*STATE HIGHWAY PATROL	ST. CLAIRSVILLE	N/A	OH0HP0700
SHERIFF'S OFFICE	CANTON	STARK	OH0760000	ST. HENRY PD	ST. HENRY	MERCER	OH0540900
SHERIFF'S OFFICE	AKRON	SUMMIT	OH0770000	ST. LOUISVILLE PD	ST. LOUISVILLE	LICKING	OH0451200
SHERIFF'S OFFICE	WARREN	TRUMBULL	OH0780000	ST. MARTIN PD	ST. MARTIN	BROWN	OH0081000
SHERIFF'S OFFICE	NEW PHILADELPHIA	TUSCARAWAS	OH0790000	ST. MARYS PD	ST. MARYS	AUGLAIZE	OH0060100
SHERIFF'S OFFICE	MARYSVILLE	UNION	OH0800000	*STATE HIGHWAY PATROL	ST. MARYS	N/A	OH0HP0600
SHERIFF'S OFFICE	VAN WERT	VAN WERT	OH0810000	ST. PARIS PD	URBANA	CHAMPAIGN	OH0110600
SHERIFF'S OFFICE	MCARTHUR	VINTON	OH0820000	STAFFORD PD	STAFFORD	MONROE	OH0560900
SHERIFF'S OFFICE	LEBANON	WARREN	OH0830000	STATE HIGHWAY PATROL	AKRON	N/A	OH0HP7700
SHERIFF'S OFFICE	MARIETTA	WASHINGTON	OH0840000	STATE HIGHWAY PATROL	ASHTABULA	N/A	OH0HP0400
SHERIFF'S OFFICE	WOOSTER	WAYNE	OH0850000	STATE HIGHWAY PATROL	ASHLAND	N/A	OH0HP0300
SHERIFF'S OFFICE	BRYAN	WILLIAMS	OH0860000	STATE HIGHWAY PATROL	ATHENS	N/A	OH0HP0500
SHERIFF'S OFFICE	BOWLING GREEN	WOOD	OH0870000	STATE HIGHWAY PATROL	BATAVIA	N/A	OH0HP1300
SHERIFF'S OFFICE	UPPER SANDUSKY	WYANDOT	OH0880000	STATE HIGHWAY PATROL	BELLEFONTAINE	N/A	OH0HP4600
SHERRODSVILLE PD	SHERRODSVILLE	CARROLL	OH0100700	STATE HIGHWAY PATROL	BEREA	N/A	OH0HP9200
SHERWOOD PD	SHERWOOD	DEFIANCE	OH0200400	STATE HIGHWAY PATROL	BUCYRUS	N/A	OH0HP1700
SHILOH PD	SHILOH	RICHLAND	OH0700900	STATE HIGHWAY PATROL	CAMBRIDGE	N/A	OH0HP3000
SHREVE PD	SHREVE	WAYNE	OH0851300	STATE HIGHWAY PATROL	CANFIELD	N/A	OH0HP5000
SIDNEY PD	SIDNEY	SHELBY	OH0750100	STATE HIGHWAY PATROL	CHARDON	N/A	OH0HP2800
*SHERIFF'S OFFICE	SIDNEY	SHELBY	OH0750000	STATE HIGHWAY PATROL	CHILLICOTHE	N/A	OH0HP7100
SILVER LAKE VILLAGE PD	STOW	SUMMIT	OH0771100	STATE HIGHWAY PATROL	CIRCLEVILLE	N/A	OH0HP6500
SILVERTON PD	CINCINNATI	HAMILTON	OH0313200	STATE HIGHWAY PATROL	CLEVELAND	N/A	OH0HP1800
SINKING SPRING PD	SINKING SPRING	HIGHLAND	OH0360700	STATE HIGHWAY PATROL	COLUMBUS	N/A	OH0HP9400
SMITHFIELD PD	SMITHFIELD	JEFFERSON	OH0411800	STATE HIGHWAY PATROL	COLUMBUS	N/A	OH0HP9300
SMITHVILLE PD	SMITHVILLE	WAYNE	OH0851400	STATE HIGHWAY PATROL	COLUMBUS	N/A	OH0HP2500
SOLOH PD	CLEVELAND	CUYAHOGA	OH0184900	STATE HIGHWAY PATROL	COLUMBUS	N/A	OH0HP5700
*SOLERWILL PD	SOLOH	CUYAHOGA	OH0182200	STATE HIGHWAY PATROL	DAYTON	N/A	OH0HP2000
SOMERSET PD	SOMERSET	PERRY	OH0641100	STATE HIGHWAY PATROL	DEFIANCE	N/A	OH0HP2100
SOMERVILLE PD	SOMERVILLE	BUTLER	OH0091100	STATE HIGHWAY PATROL	DELAWARE	N/A	OH0HP6800
SOUTH AMHERST PD	AMHERST	LORAIN	OH0471500	STATE HIGHWAY PATROL	EATON	N/A	OH0HP4700
SOUTH BLOOMFIELD PD	SOUTH BLOOMFIELD	PICKAWAY	OH0650800	STATE HIGHWAY PATROL	ELYRIA	N/A	OH0HP3200
SOUTH CHARLESTON PD	SOUTH CHARLESTON	CLARK	OH0120900	STATE HIGHWAY PATROL	FINDLAY	N/A	OH0HP7200
SOUTH EUCLID PD	CLEVELAND	CUYAHOGA	OH0185000	STATE HIGHWAY PATROL	FREMONT	N/A	OH0HP2700
SOUTH LEBANON PD	SOUTH LEBANON	WARREN	OH0830600	STATE HIGHWAY PATROL	GALLIPOLIS	N/A	OH0HP0800
SOUTH POINT PD	SOUTH POINT	LAWRENCE	OH0440700	STATE HIGHWAY PATROL	GEORGETOWN	N/A	OH0HP4500
SOUTH RUSSELL PD	CHAGRIN FALLS	GERUGA	OH0280600	STATE HIGHWAY PATROL	HAMILTON	N/A	OH0HP0900
SOUTH SALEM PD	SOUTH SALEM	ROSS	OH0710700	STATE HIGHWAY PATROL	IRONTON	N/A	OH0HP4400
SOUTH SOLOH PD	SOUTH SOLOH	MADISON	OH0490700	STATE HIGHWAY PATROL	JACKSON	N/A	OH0HP4000
SOUTH WEBSTER PD	SOUTH WEBSTER	SCIOTO	OH0730500	STATE HIGHWAY PATROL	LANCASTER	N/A	OH0HP2300
SOUTH ZANESVILLE PD	ZANESVILLE	MUSKINGUM	OH0601000	STATE HIGHWAY PATROL	LEBANON	N/A	OH0HP8300
SPARTA PD	SPARTA	MORROW	OH0590700	STATE HIGHWAY PATROL	LISBON	N/A	OH0HP1500
SPENCER PD	SPENCER	MEDINA	OH0521000	STATE HIGHWAY PATROL	LIMA	N/A	OH0HP0200
SPENCERVILLE PD	SPENCERVILLE	ALLEN	OH0020500	STATE HIGHWAY PATROL	MARIETTA	N/A	OH0HP8400
SPRING VALLEY PD	SPRING VALLEY	GREENE	OH0291000	STATE HIGHWAY PATROL	MANSFIELD	N/A	OH0HP7000
SPRINGBORO PD	SPRINGBORO	WARREN	OH0831400	STATE HIGHWAY PATROL	MARION	N/A	OH0HP5100
*CLEARCREEK TOWNSHIP	SPRINGBORO	WARREN	OH0831600	STATE HIGHWAY PATROL	MASSILLON	N/A	OH0HP7600
POLICEDPARTMENT	CINCINNATI	HAMILTON	OH0313300	STATE HIGHWAY PATROL	MEDINA	N/A	OH0HP5200
SPRINGDALE PD	SPRINGFIELD	CLARK	OH0120200	STATE HIGHWAY PATROL	MT. VERNON	N/A	OH0HP4200
SPRINGFIELD PD	CINCINNATI	HAMILTON	OH0313400	STATE HIGHWAY PATROL	NEW PHILADELPHIA	N/A	OH0HP7900
SPRINGFIELD TOWNSHIP PD	AKRON	SUMMIT	OH0725000	STATE HIGHWAY PATROL	NORWALK	N/A	OH0HP3900
SPRINGFIELD TWP PD	SPRINGFIELD	CLARK	OH0120700				
*LAWRENCEVILLE PD	SPRINGFIELD	CLARK	OH0120000				
*SHERIFF'S OFFICE	SPRINGFIELD	CLARK	OH0120000				

LAW ENFORCEMENT AGENCIES

OHIO

AGENCY	ADDRESS	COUNTY	ORI	AGENCY	ADDRESS	COUNTY	ORI
STATE HIGHWAY PATROL	PIQUA	N/A	OH0HP5500	TIRO PD	TIRO	CRAWFORD	OH0170600
STATE HIGHWAY PATROL	PORTSMOUTH	N/A	OH0HP7300	TOLEDO PD	TOLEDO	LUCAS	OH0480700
STATE HIGHWAY PATROL	RAVENNA	N/A	OH0HP6700	*OREGON PD	TOLEDO	LUCAS	OH0480200
STATE HIGHWAY PATROL	SANDUSKY	N/A	OH0HP2200	*OTTAWA HILLS PD	TOLEDO	LUCAS	OH0480300
STATE HIGHWAY PATROL	SPRINGFIELD	N/A	OH0HP1200	*SHERIFF'S OFFICE	TOLEDO	LUCAS	OH0460000
STATE HIGHWAY PATROL	ST. CLAIRSVILLE	N/A	OH0HP0700	*UNIVERSITY OF TOLEDO PD	TOLEDO	LUCAS	OH0481300
STATE HIGHWAY PATROL	ST. MARYS	N/A	OH0HP0600	*STATE HIGHWAY PATROL	TOLEDO	N/A	OH0HP4800
STATE HIGHWAY PATROL	STEBENVILLE	N/A	OH0HP4100	TONTOGANY PD	TONTOGANY	WOOD	OH0872200
STATE HIGHWAY PATROL	TOLEDO	N/A	OH0HP4800	TORONTO PD	TORONTO	JEFFERSON	OH0410400
STATE HIGHWAY PATROL	VAN WERT	N/A	OH0HP8100	TREMONT CITY PD	TREMONT CITY	CLARK	OH0121000
STATE HIGHWAY PATROL	WARREN	N/A	OH0HP7800	TRENTON PD	TRENTON	BUTLER	OH0090900
STATE HIGHWAY PATROL	WALBRIDGE	N/A	OH0HP8700	TRI-COUNTY TECHNICAL COLLEGE	NELSONVILLE	ATHENS	OH0051100
STATE HIGHWAY PATROL	WEST JEFFERSON	N/A	OH0HP4900	TRIMBLE PD	TRIMBLE	ATHENS	OH0050900
STATE HIGHWAY PATROL	WILMINGTON	N/A	OH0HP1400	TROTWOOD PD	DAYTON	MONTGOMERY	OH0571200
STATE HIGHWAY PATROL	WOOSTER	N/A	OH0HP8500	*MADISON TOWNSHIP PD	TROTWOOD	MONTGOMERY	OH0570600
STATE HIGHWAY PATROL	XENIA	N/A	OH0HP2900	TROY PD	TROY	MIAMI	OH0550400
STATE HIGHWAY PATROL	ZANESVILLE	N/A	OH0HP6000	*SHERIFF'S OFFICE	TROY	MIAMI	OH0550000
STEBENVILLE PD	STEBENVILLE	JEFFERSON	OH0410300	TUSCARAWAS PD	TUSCARAWAS	TUSCARAWAS	OH0791900
*SHERIFF'S OFFICE	STEBENVILLE	JEFFERSON	OH0410000	TWINSBURG PD	TWINSBURG	SUMMIT	OH0771400
*WINTERSVILLE PD	STEBENVILLE	JEFFERSON	OH0410500	TWINSBURG TWP. PD	TWINSBURG	SUMMIT	OH0772400
*STATE HIGHWAY PATROL	STEBENVILLE	N/A	OH0HP4100	UHRICHSVILLE PD	UHRICHSVILLE	TUSCARAWAS	OH0790600
STOCKPORT PD	STOCKPORT	MORGAN	OH0580400	ULTER	MIAMI UNIVERSITY PD	BUTLER	OH0091700
STONE CREEK PD	STONE CREEK	TUSCARAWAS	OH0791700	UNION CITY PD	UNION CITY	DARKE	OH0191800
STOW PD	CUYAHOGA FALLS	SUMMIT	OH0771200	UNION PD	UNION	MONTGOMERY	OH0572300
*SILVER LAKE VILLAGE PD	STOW	SUMMIT	OH0771100	UNION TWP. PD	WEST CHESTER	BUTLER	OH0091500
STRASBURG PD	STRASBURG	TUSCARAWAS	OH0791800	UNION TWP. PD	CINCINNATI	CLERMONT	OH0131600
STRATTON PD	STRATTON	JEFFERSON	OH0411900	UNIONTOWN PD	UNIONTOWN	MUSKINGUM	OH0601100
STREETSBORO PD	STREETSBORO	PORTAGE	OH0671200	UNIONVILLE CENTER PD	UNIONVILLE CENTER	UNION	OH0800600
STRONGSVILLE PD	CLEVELAND	CUYAHOGA	OH0185100	UNIOPOLIS PD	UNIOPOLIS	AUGLAIZE	OH0060800
STRUTHERS PD	STRUTHERS	MAHONING	OH0500800	UNIVERSITY CIRCLE PD CASE-WESTERN	CLEVELAND	CUYAHOGA	OH0186000
STRYKER PD	STRYKER	WILLIAMS	OH0860800	UNIVERSITY HEIGHTS PD	UNIVERSITY HEIGHTS	CUYAHOGA	OH0185200
SUGAR BUSH KNOLLS PD	SUGAR BUSH KNOLLS	PORTAGE	OH0671000	UNIVERSITY OF TOLEDO PD	TOLEDO	LUCAS	OH0481300
SUGAR GROVE PD	SUGAR GROVE	FAIRFIELD	OH0231200	UNIVERSITY OF CINCINNATI CAMPUS POLICE	CINCINNATI	HAMILTON	OH0313700
SUGARCREEK PD	SUGARCREEK	TUSCARAWAS	OH0790500	UPPER ARLINGTON PD	COLUMBUS	FRANKLIN	OH0250900
SUGARCREEK TWP. PD	BELLBROOK	GREENE	OH0291300	UPPER SANDUSKY PD	UPPER SANDUSKY	WYANDOT	OH0880200
SUMMERFIELD PD	SUMMERFIELD	NOBLE	OH0610600	*SHERIFF'S OFFICE	UPPER SANDUSKY	WYANDOT	OH0880000
SUMMITVILLE PD	SUMMITVILLE	COLUMBIANA	OH0151200	URBANA PD	URBANA	CHAMPAIGN	OH0110200
SUNBURY PD	SUNBURY	DELAWARE	OH0210700	*MUTUAL PD	URBANA	CHAMPAIGN	OH0110400
SWANTON HIGHWAY PATROL POST	SWANTON	N/A	OH0HP8900	*SHERIFF'S OFFICE	URBANA	CHAMPAIGN	OH0110000
SWANTON PD	SWANTON	FULTON	OH0260400	*ST. PARIS PD	URBANA	CHAMPAIGN	OH0110600
SWANTON TOWNSHIP PD	SWANTON	LUCAS	OH0480400	URBANCREST PD	GROVE CITY	FRANKLIN	OH0252500
SYCAMORE PD	SYCAMORE	WYANDOT	OH0880700	UTICA PD	UTICA	LICKING	OH0451300
SYLVANIA PD	SYLVANIA	LUCAS	OH0480500	VALLEY VIEW VILLAGE PD	CLEVELAND	CUYAHOGA	OH0185300
SYLVANIA TOWNSHIP PD	SYLVANIA	LUCAS	OH0480600	VALLEYVIEW PD	COLUMBUS	FRANKLIN	OH0252600
SYRACUSE PD	SYRACUSE	MEIGS	OH0530500	VAN BUREN PD	VAN BUREN	HANCOCK	OH0321100
TALLMADGE PD	TALLMADGE	SUMMIT	OH0771300	VAN WERT PD	VAN WERT	VAN WERT	OH0810100
TARLTON PD	TARLTON	PICKAWAY	OH0650900	*STATE HIGHWAY PATROL	VAN WERT	N/A	OH0HP8100
TERRACE PARK PD	TERRACE PARK	HAMILTON	OH0314100	*SHERIFF'S OFFICE	VAN WERT	VAN WERT	OH0810000
THOMPSON TWP. PD	THOMPSON	GERUGA	OH0281100	VANDALIA PD	VANDALIA	MONTGOMERY	OH0571300
THORNVILLE PD	THORNVILLE	PERRY	OH0641200	*BUTLER TWP. PD	VANDALIA	MONTGOMERY	OH0572400
THURSTON PD	THURSTON	FAIRFIELD	OH0231300	VANLUE PD	VANLUE	HANCOCK	OH0321200
TIFFIN PD	TIFFIN	SENECA	OH0740200	VENEDOCIA PD	VENEDOCIA	VAN WERT	OH0810800
*SHERIFF'S OFFICE	TIFFIN	SENECA	OH0740000	VERMILION PD	VERMILION	ERIE	OH0220400
TILTONSVILLE PD	TILTONSVILLE	JEFFERSON	OH0412000	VERONA PD	VERONA	PREBLE	OH0680800
TIMBERLAKE PD	WILLOUGHBY	LAKE	OH0431700	VERSAILLES PD	VERSAILLES	DARKE	OH0191900
TIPP CITY PD	TIPP CITY	MIAMI	OH0550300				

LAW ENFORCEMENT AGENCIES

OHIO

AGENCY	ADDRESS	COUNTY	ORI	AGENCY	ADDRESS	COUNTY	ORI
VIENNA PD	VIENNA	CLARK	OH0121100	*SHERIFF'S OFFICE	WEST UNION	ADAMS	OH0010000
VINTON PD	VINTON	GALLIA	OH0270700	WEST UNITY PD	WEST UNITY	WILLIAMS	OH0860900
WADSWORTH PD	WADSWORTH	MEDINA	OH0520300	WESTERVILLE PD	WESTERVILLE	FRANKLIN	OH0251000
WAITE HILLS PD	WILLOUGHBY	LAKE	OH0431000	*BLENDON TWP. PD	WESTERVILLE	FRANKLIN	OH0253000
WAKEMAN PD	WAKEMAN	HURON	OH0391000	WESTLAKE PD	WESTLAKE	CUYAHOGA	OH0185700
WALBRIDGE PD	WALBRIDGE	WOOD	OH0872300	WESTON PD	WESTON	WOOD	OH0872600
*STATE HIGHWAY PATROL	WALBRIDGE	N/A	OH0HP8700	WESTVIEW VILLAGE PD	OLMSTED FALLS	CUYAHOGA	OH0185800
WALDO PD	WALDO	MARION	OH0510800	WHARTON PD	WHARTON	WYANDOT	OH0880800
WALTON HILLS VILLAGE PD	WALTON HILLS	CUYAHOGA	OH0185400	WHITEHALL PD	COLUMBUS	FRANKLIN	OH0251100
WAPAKONETA PD	WAPAKONETA	AUGLAIZE	OH0060200	WHITEHOUSE PD	WHITEHOUSE	LUCAS	OH0481200
*SHERIFF'S OFFICE	WAPAKONETA	AUGLAIZE	OH0060000	WICKLIFFE PD	WICKLIFFE	LAKE	OH0431100
WARREN PD	WARREN	TRUMBULL	OH0780700	WILKESVILLE PD	WILKESVILLE	VINTON	OH0820300
*STATE HIGHWAY PATROL	WARREN	N/A	OH0HP7800	WILLARD PD	WILLARD	HURON	OH0390300
WARRENSVILLE HEIGHTS PD	WARRENSVILLE	CUYAHOGA	OH0185500	WILLIAMSBURG PD	WILLIAMSBURG	CLERMONT	OH0131300
WARRENSVILLE TOWNSHIP PD	WARRENSVILLE	CUYAHOGA	OH0185600	WILLIAMSPORT PD	WILLIAMSPORT	PICKAWAY	OH0651000
*HOWLAND TOWNSHIP PD	WARREN	TRUMBULL	OH0781200	*DARBYVILLE PD	WILLIAMSPORT	PICKAWAY	OH0650400
*SHERIFF'S OFFICE	WARREN	TRUMBULL	OH0780000	WILLOUGHBY HILLS PD	WILLOUGHBY	LAKE	OH0431300
WARSAW PD	WARSAW	COSHOCTON	OH0160500	WILLOUGHBY PD	WILLOUGHBY	LAKE	OH0431200
*NELLIE PD	WARSAW	COSHOCTON	OH0160300	*EASTLAKE PD	WILLOUGHBY	LAKE	OH0430100
WASHINGTON COURT HOUSE PD	WASHINGTON COURT	FAYETTE	OH0240100	*KIRTLAND HILLS PD	WILLOUGHBY	LAKE	OH0430400
WASHINGTON PD	WASHINGTON	GUERNSEY	OH0301100	*LAKELINE PD	WILLOUGHBY	LAKE	OH0431500
WASHINGTON TOWNSHIP PD	DUBLIN	FRANKLIN	OH0253700	*TIMBERLAKE PD	WILLOUGHBY	LAKE	OH0431700
WASHINGTONVILLE PD	WASHINGTONVILLE	COLUMBIANA	OH0151300	*WAITE HILLS PD	WILLOUGHBY	LAKE	OH0431000
WATERVILLE PD	WATERVILLE	LUCAS	OH0481100	WILLOWICK PD	WILLOWICK	LAKE	OH0431400
WAUSEON PD	WAUSEON	FULTON	OH0260500	WILLSHIRE PD	WILLSHIRE	VAN WERT	OH0810900
*SHERIFF'S OFFICE	WAUSEON	FULTON	OH0260000	WILMINGTON PD	WILMINGTON	CLINTON	OH0140400
WAVERLY PD	WAVERLY	PIKE	OH0660100	*SHERIFF'S OFFICE	WILMINGTON	CLINTON	OH0140000
*SHERIFF'S OFFICE	WAVERLY	PIKE	OH0660000	*STATE HIGHWAY PATROL	WILMINGTON	N/A	OH0HP1400
WAYNE PD	WAYNE	WOOD	OH0872400	WILMOT PD	WILMOT	STARK	OH0761900
WAYNE TOWNSHIP PD	WAYNE	MONTGOMERY	OH0571400	WILSON PD	BEALLSVILLE	MONROE	OH0561000
WAYNESBURG PD	WAYNESBURG	STARK	OH0761800	WINCHESTER PD	WINCHESTER	ADAMS	OH0010700
WAYNESFIELD PD	WAYNESFIELD	AUGLAIZE	OH0060900	WINDHAM PD	WINDHAM	PORTAGE	OH0670600
WAYNESVILLE PD	WAYNESVILLE	WARREN	OH0831500	WINTERSVILLE PD	STEBENVILLE	JEFFERSON	OH0410500
*CORWIN PD	WARREN	WARREN	OH0830900	*CROSS CREEK TWP. PD	WINTERSVILLE	JEFFERSON	OH0412100
WELLINGTON PD	WELLINGTON	LORAIN	OH0470900	WOODLAWN PD	WOODLAWN	HAMILTON	OH0313500
WELLSTON PD	WELLSTON	JACKSON	OH0400200	WOODMERE VILLAGE PD	WOODMERE	CUYAHOGA	OH0185900
WELLSVILLE PD	WELLSVILLE	COLUMBIANA	OH0150800	WOODSFIELD PD	WOODSFIELD	MONROE	OH0560100
WEST ALEXANDRIA PD	WEST ALEXANDRIA	PREBLE	OH0680900	*MILTONSBURG PD	WOODSFIELD	MONROE	OH0560800
WEST CARROLLTON PD	DAYTON	MONTGOMERY	OH0571500	*SHERIFF'S OFFICE	WOODSFIELD	MONROE	OH0560000
*UNION TWP. PD	WEST CHESTER	BUTLER	OH0091500	WOODSTOCK PD	WOODSTOCK	CHAMPAIGN	OH0110700
WEST ELKTON PD	WEST ELKTON	PREBLE	OH0681000	WOODVILLE PD	WOODVILLE	SANDUSKY	OH0720400
WEST FARMINGTON PD	WEST FARMINGTON	TRUMBULL	OH0781000	WOOSTER PD	WOOSTER	WAYNE	OH0850300
WEST JEFFERSON PD	WEST JEFFERSON	MADISON	OH0490200	*STATE HIGHWAY PATROL	WOOSTER	N/A	OH0HP8500
*STATE HIGHWAY PATROL	WEST JEFFERSON	N/A	OH0HP4900	*SHERIFF'S OFFICE	WOOSTER	WAYNE	OH0850000
WEST LAFAYETTE PD	WEST LAFAYETTE	COSHOCTON	OH0160600	WORTHINGTON PD	WORTHINGTON	FRANKLIN	OH0251200
WEST LEIPSIC PD	LIEPSIC	PUTNAM	OH0691500	*RIVERLEA PD	WORTHINGTON	FRANKLIN	OH0252400
WEST LIBERTY PD	WEST LIBERTY	LOGAN	OH0461000	WREN PD	WREN	VAN WERT	OH0811000
WEST MANCHESTER PD	WEST MANCHESTER	PREBLE	OH0681100	WRIGHT STATE	DAYTON	GREENE	OH0291200
WEST MANSFIELD PD	WEST MANSFIELD	LOGAN	OH0461100	WYOMING PD	CINCINNATI	HAMILTON	OH0313600
*JACKSONBURGH PD	WEST MIDDLETOWN	BUTLER	OH0091000	XENIA PD	XENIA	GREENE	OH0290300
WEST MILLGROVE PD	WEST MILLGROVE	WOOD	OH0872500	*SHERIFF'S OFFICE	XENIA	GREENE	OH0290000
WEST MILTON PD	WEST MILTON	MIAMI	OH0551200	*STATE HIGHWAY PATROL	XENIA	N/A	OH0HP2900
WEST RUSHVILLE PD	WEST RUSHVILLE	FAIRFIELD	OH0231400	YANKEE LAKE PD	BROOKFIELD	TRUMBULL	OH0781100
WEST SALEM PD	WEST SALEM	WAYNE	OH0851500	YELLOW SPRINGS PD	YELLOW SPRINGS	GREENE	OH0290400
*CONGRESS PD	WEST SALEM	WAYNE	OH0850600	YORKSHIRE PD	YORKSHIRE	DARKE	OH0192000
WEST UNION PD	WEST UNION	ADAMS	OH0010300	YORKVILLE PD	YORKVILLE	JEFFERSON	OH0410600
				YOUNGSTOWN PD	YOUNGSTOWN	MAHONING	OH0500900

LAW ENFORCEMENT AGENCIES

OHIO

AGENCY	ADDRESS	COUNTY	ORI	AGENCY	ADDRESS	COUNTY	ORI
YOUNGSTOWN STATE UNIV PD	YOUNGSTOWN	MAHONING	OH0501400	INTERNAL REVENUE SERVICE	CLEVELAND	N/A	OHIRS3400
*AUSTINTOWN PD	YOUNGSTOWN	MAHONING	OH0500100	INTELLIGENCE DIVISION			
*BOARDMAN PD	YOUNGSTOWN	MAHONING	OH0500200	LIMA ARMY MOD CENTER	LIMA	N/A	OHUSA0400
*POLAND PD	YOUNGSTOWN	MAHONING	OH0500600	LIMA ARMY WEAPON STEEL	LIMA	N/A	OHUSA0500
*SHERIFF'S OFFICE	YOUNGSTOWN	MAHONING	OH0500000	FOUNDRY			
*LIBERTY TOWNSHIP PD	YOUNGSTOWN	TRUMBULL	OH0780300	LORDSTOWN MILITARY	LORDSTOWN	N/A	OHUSA0600
ZALESKI PD	ZALESKI	VINTON	OH0820400	RESERVATION			
ZANESFIELD PD	ZANESFIELD	LOGAN	OH0461200	MOUNT CITY GROUP NATIONAL	CHILLICOTHE	N/A	OHDI00100
ZANESVILLE PD	ZANESVILLE	MUSKINGUM	OH0600100	MONUMENT			
*SHERIFF'S OFFICE	ZANESVILLE	MUSKINGUM	OH0600000	OSI, WRIGHT-PATTERSON AIR	DAYTON	N/A	OHOSI0500
*SOUTH ZANESVILLE PD	ZANESVILLE	MUSKINGUM	OH0601000	FORCE BASE			
*STATE HIGHWAY PATROL	ZANESVILLE	N/A	OH0HP8000	PERRY'S VICTORY AND	PUT-IN-BAY	N/A	OHCI00200
ZOAR PD	ZOAR	TUSCARAWAS	OH0792000	INTERNATIONAL PEACE			
				MEMOR			
				POSTAL INSPECTOR IN CHARGE	CINCINNATI	N/A	OHPOCI000
				RAVENNA ARMY AMMO PLANT	APCO	N/A	OHUSA0700
				RIDGEWOOD ARMY WEAPON	CINCINNATI	N/A	OHUSA0800
				PLANT			
				ROSSFORD ARMY DEPOT	TOLEDO	N/A	OHUSA0900
				U. S. COAST GUARD DISTRICT	CLEVELAND	N/A	OHCG00900
				OFFICE			
				U. S. CUSTOMS SERVICE	CONNEAUT	N/A	OHUSC0600
				INSPECTION AND CONTROL			
				U. S. CUSTOMS SERVICE	DAYTON	N/A	OHUSC0700
				INSPECTION AND CONTROL			
				U. S. CUSTOMS SERVICE	COLUMBUS	N/A	OHUSC0500
				INSPECTION AND CONTROL			
				U. S. CUSTOMS SERVICE	CLEVELAND	N/A	OHUSC0400
				INSPECTION AND CONTROL			
				U. S. CUSTOMS SERVICE	CINCINNATI	N/A	OHUSC0300
				INSPECTION AND CONTROL			
				U. S. CUSTOMS SERVICE	FAIRPORT, CLEVELAND	N/A	OHUSC0800
				INSPECTION AND CONTROL			
				U. S. CUSTOMS SERVICE	LORAIN	N/A	OHUSC1000
				INSPECTION AND CONTROL			
				U. S. CUSTOMS SERVICE	HURON	N/A	OHUSC0900
				INSPECTION AND CONTROL			
				U. S. CUSTOMS SERVICE	CINCINNATI	N/A	OHUSC5100
				OFFICE OF INVESTIGATIONS			
				U. S. CUSTOMS SERVICE	AKRON	N/A	OHUSC0100
				INSPECTION AND CONTROL			
				U. S. CUSTOMS SERVICE	ASHTABULA	N/A	OHUSC0200
				INSPECTION AND CONTROL			
				U. S. CUSTOMS SERVICE	SANDUSKY	N/A	OHUSC1100
				INSPECTION AND CONTROL			
				U. S. CUSTOMS SERVICE	TOLEDO	N/A	OHUSC1200
				INSPECTION AND CONTROL			
				U. S. SECRET SERVICE	COLUMBUS	N/A	OHSS20400
				U. S. SECRET SERVICE	TOLEDO	N/A	OHSS21500
				U. S. SECRET SERVICE	CLEVELAND	N/A	OHSS20300
				U. S. SECRET SERVICE	CINCINNATI	N/A	OHSS20200
				U.S. CUSTOMS SERVICE OFFICE	CLEVELAND	N/A	OHUSC5000
				OF INVESTIGATIONS			
				U.S. SECRET SERVICE	CANTON	N/A	OHSS22200
				U.S. SECRET SERVICE	DAYTON	N/A	OHSS22100
				UNITED STATES MARSHAL	CLEVELAND	N/A	OHUSM0200
				UNITED STATES MARSHAL	CINCINNATI	N/A	OHUSM0100
				VETERANS ADMINISTRATION	CHILLICOTHE	N/A	OHVA00200
				HOSPITAL POLICE SECTION			
				VETERANS ADMINISTRATION	CINCINNATI	N/A	OHVA00100
				HOSPITAL			

1-214

3-77

LAW ENFORCEMENT AGENCIES

OHIO

AGENCY	ADDRESS	COUNTY	ORI	AGENCY	ADDRESS	COUNTY	ORI
WILLIAM HOWARD TAFT	CINCINNATI	N/A	OHDI00300	234TH MP DETACHMENT	COLUMBUS	N/A	OHUSA1000
NATIOHISTORIC SITE				DEFENSE CONSTRUCTION			

1-215

3-77

LAW ENFORCEMENT AGENCIES

OKLAHOMA

AGENCY	ADDRESS	COUNTY	ORI	AGENCY	ADDRESS	COUNTY	ORI
COBB PD	COBB	BRYAN	OK0071200	DEMPSEY PD	DEMPSEY	ROGER MILLS	OK0650300
COGAR PD	COGAR	CADDO	OK0081000	DENMAN PD	DENMAN	LATIMER	OK0390400
COLBERT PD	COLBERT	BRYAN	OK0071300	DEPEW PD	DEPEW	CREEK	OK0190500
COLCORD PD	COLCORD	DELAWARE	OK0210400	DEVOL PD	DEVOL	COTTON	OK0170300
*SANDUSKY PD	COLCORD	DELAWARE	OK0211400	DEWAR PD	DEWAR	OKMULGEE	OK0560600
COLD SPRINGS PD	COLD SPRINGS	KIOWA	OK0380300	DEWEY PD	DEWEY	WASHINGTON	OK0740200
COLE PD	COLE	MC CLAIN	OK0440400	DEWRIGHT PD	DEWRIGHT	SEMINOLE	OK0670600
COLEMAN PD	COLEMAN	JOHNSTON	OK0350300	DIBBLE PD	DIBBLE	MC CLAIN	OK0440600
COLLINSVILLE PD	COLLINSVILLE	TULSA	OK0720200	DICKSON PD	DICKSON	CARTER	OK0100500
COLONY PD	COLONY	WASHITA	OK0750600	DILL CITY PD	DILL CITY	WASHITA	OK0750900
COMANCHE PD	COMANCHE	STEPHENS	OK0690100	DILLWORTH PD	DILLWORTH	KAY	OK0360500
COMMERCE PD	COMMERCE	OTTAWA	OK0580100	DISNEY PD	DISNEY	MAYES	OK0490500
CONNERSVILLE	CONNERSVILLE	JOHNSTON	OK0350400	DOUGHERTY PD	DOUGHERTY	MURRAY	OK0500300
COODYS BLUFF PD	COODYS BLUFF	NOWATA	OK0530400	DOUGLAS PD	DOUGLAS	GARFIELD	OK0240700
COOKIETOWN PD	COOKIETOWN	COTTON	OK0170200	DOVER PD	DOVER	KINGFISHER	OK0370400
COOKSON PD	COOKSON	CHEROKEE	OK0110200	DOW PD	DOW	PITTSBURG	OK0611200
COOPERTOWN PD	COOPERTOWN	KIOWA	OK0380400	DOXEY PD	DOXEY	BECKHAM	OK0050500
COPAN PD	COPAN	WASHINGTON	OK0740300	DRAKE PD	DRAKE	MURRAY	OK0500400
CORA PD	CORA	WOODS	OK0760700	DRIFTWOOD PD	DRIFTWOOD	ALFALFA	OK0020700
CORDELL PD	CORDELL	WASHITA	OK0750100	DRUMMOND PD	DRUMMOND	GARFIELD	OK0240800
*SHERIFF'S OFFICE	CORDELL	WASHITA	OK0750000	DRUMRIGHT PD	DRUMRIGHT	CREEK	OK0190200
CORINNE PD	CORINNE	PUSHMATAHA	OK0640400	DUKE PD	DUKE	JACKSON	OK0330400
CORN PD	CORN	WASHITA	OK0750700	DUNBAR PD	DUNBAR	PUSHMATAHA	OK0640700
CORNISH PD	CORNISH	JEFFERSON	OK0340200	DUNCAN PD	DUNCAN	STEPHENS	OK0690200
CORUM PD	CORUM	STEPHENS	OK0690700	*SHERIFF'S OFFICE	DUNCAN	STEPHENS	OK0690000
COUNCIL HILL PD	COUNCIL HILL	MUSKOGEE	OK0510500	DUNDEE PD	DUNDEE	CARTER	OK0100600
COUNTY LINE PD	COUNTY LINE	STEPHENS	OK0690800	DURANT PD	DURANT	BRYAN	OK0070100
COURTNEY PD	COURTNEY	LOVE	OK0430400	*SHERIFF'S OFFICE	DURANT	BRYAN	OK0070000
COVINGTON PD	COVINGTON	GARFIELD	OK0240600	*SOUTHEASTERN STATE COLLEGE PD	DURANT	BRYAN	OK0072600
COWDEN PD	COWDEN	WASHITA	OK0750800	*OKLAHOMA HIGHWAY PATROL	DURANT	N/A	OK0HP0300
COWETA PD	COWETA	WAGONER	OK0730300	DURHAM PD	DURHAM	ROGER MILLS	OK0650400
COWLINGTON PD	COWLINGTON	LE FLORE	OK0400900	DURWOOD PD	DURWOOD	MARSHALL	OK0480200
COYLE PD	COYLE	LOGAN	OK0420200	DUSTIN PD	DUSTIN	HUGHES	OK0320500
CREKOLA PD	CREKOLA	MUSKOGEE	OK0510600	EAGLE CITY PD	EAGLE CITY	BLAINE	OK0060400
CRESCENT PD	CRESCENT	LOGAN	OK0420300	EAGLETOWN PD	EAGLETOWN	MC CURTAIN	OK0450700
CRETA PD	CRETA	JACKSON	OK0330300	EAKLY PD	EAKLY	CADDO	OK0081200
CRINER PD	CRINER	MC CLAIN	OK0440500	EALSBOBO PD	EALSBOBO	POTTAWATOMIE	OK0630900
CROMWELL PD	CROMWELL	SEMINOLE	OK0670500	EASON PD	EASON	POTTAWATOMIE	OK0631000
CROWDER PD	CROWDER	PITTSBURG	OK0611100	EAST CENTRAL STATE COLLEGE PD	ADA	PONTOTOC	OK0621600
CURTIS PD	CURTIS	WOODWARD	OK0770300	EDDY PD	EDDY	KAY	OK0361000
CUSHING PD	CUSHING	PAYNE	OK0600100	EDITH PD	EDITH	WOODS	OK0760900
CUSTER CITY PD	CUSTER CITY	CUSTER	OK0200500	EDMOND PD	EDMOND	OKLAHOMA	OK0550300
CYRIL PD	CYRIL	CADDO	OK0081100	*CENTRAL STATE COLLEGE PD	EDMOND	OKLAHOMA	OK0551700
DACOMA PD	DACOMA	WOODS	OK0760800	EL RENO PD	EL RENO	CANADIAN	OK0090100
DAISY PD	DAISY	ATOKA	OK0030400	*SHERIFF'S OFFICE	EL RENO	CANADIAN	OK0090000
DALE PD	DALE	POTTAWATOMIE	OK0630800	ELDON PD	ELDON	CHEROKEE	OK0110300
DAMON PD	DAMON	LATIMER	OK0390300	ELDORADO PD	ELDORADO	JACKSON	OK0330500
DANE PD	DANE	MAJOR	OK0470700	ELGIN PD	ELGIN	COMANCHE	OK0160400
DARWIN PD	DARWIN	PUSHMATAHA	OK0640500	ELK CITY PD	ELK CITY	BECKHAM	OK0050100
DAVENPORT PD	DAVENPORT	LINCOLN	OK0410700	ELLIOTT PD	ELLIOTT	NOWATA	OK0530600
DAVIDSON PD	DAVIDSON	TILLMAN	OK0710200	ELMER PD	ELMER	JACKSON	OK0330600
DAVIS PD	DAVIS	MURRAY	OK0500200	ELMORE CITY PD	ELMORE CITY	GARVIN	OK0250500
DAWES PD	DAWES	MAYES	OK0490400	ELMWOOD PD	ELMWOOD	BEAVER	OK0040400
DEER CREEK PD	DEER CREEK	GRANT	OK0270100	EMET PD	EMET	JOHNSTON	OK0350500
DEL CITY PD	OKLAHOMA CITY	OKLAHOMA	OK0550200	ENID PD	ENID	GARFIELD	OK0240100
DELA PD	DELA	PUSHMATAHA	OK0640600				
DELAWARE PD	DELAWARE	NOWATA	OK0530500				

LAW ENFORCEMENT AGENCIES

OKLAHOMA

AGENCY	ADDRESS	COUNTY	ORI	AGENCY	ADDRESS	COUNTY	ORI
*SHERIFF'S OFFICE	ENID	GARFIELD	OK0240000	GARVIN PD	GARVIN	MC CURTAIN	OK0450800
*OKLAHOMA HIGHWAY PATROL	ENID	N/A	OK0HP0600	GATE PD	GATE	BEAVER	OK0040700
ENTERPRISE PD	ENTERPRISE	HASKELL	OK0310200	GAY PD	GAY	CHOCTAW	OK0120700
ERAM PD	ERAM	OKMULGEE	OK0560700	GEARY PD	GEARY	BLAINE	OK0062500
ERICK PD	ERICK	BECKHAM	OK0050200	GENE AUTRY PD	GENE AUTRY	CARTER	OK0100800
EUBANKS PD	EUBANKS	PUSHMATAHA	OK0640800	GERONIMO PD	GERONIMO	COMANCHE	OK0160700
EUCHA PD	EUCHA	DELAWARE	OK0210500	GERTY PD	GERTY	HUGHES	OK0320600
EUFULA PD	EUFULA	MC INTOSH	OK0460200	GIBBON PD	GIBBON	GRANT	OK0270200
*SHERIFF'S OFFICE	EUFULA	MC INTOSH	OK0460000	GIBSON PD	GIBSON	WAGONER	OK0730400
EVA PD	EVA	TEXAS	OK0700500	GIDEON PD	GIDEON	CHEROKEE	OK0110400
FAIRFAX PD	FAIRFAX	OSAGE	OK0570200	GLENCOE PD	GLENCOE	PAYNE	OK0600400
FAIRLAND PD	FAIRLAND	OTTAWA	OK0580600	GLENPOOL PD	GLENPOOL	TULSA	OK0720700
FAIRMONT PD	FAIRMONT	GARFIELD	OK0240900	GOLDSBY PD	GOLDSBY	MC CLAIN	OK0440700
FAIRVIEW PD	FAIRVIEW	MAJOR	OK0470100	GOLTRY PD	GOLTRY	ALFALFA	OK0020800
*SHERIFF'S OFFICE	FAIRVIEW	MAJOR	OK0470000	GOODLAND PD	GOODLAND	CHOCTAW	OK0120800
FALLIS PD	FALLIS	LINCOLN	OK0410800	GOODWELL PD	GOODWELL	TEXAS	OK0700600
FALLON PD	FALLON	CHOCTAW	OK0120400	*PANHANDLE STATE COLLEGE PD	GOODWELL	TEXAS	OK0701200
FANSHAWE PD	FANSHAWE	LE FLORE	OK0401000	GOODWIN PD	GOODWIN	ELLIS	OK0230500
FARGO PD	FARGO	ELLIS	OK0230300	GORE PD	GORE	SEQUOYAH	OK0680700
FARRIS PD	FARRIS	ATOKA	OK0030500	GOTEBO PD	GOTEBO	KIOWA	OK0380500
FAXON PD	FAXON	COMANCHE	OK0160500	GOULD PD	GOULD	HARMON	OK0290200
FAY PD	FAY	DEWEY	OK0220500	GOWAN PD	GOWAN	LATIMER	OK0390500
FEATHERSTON PD	FEATHERSON	PITTSBURG	OK0611300	GRACEMONT PD	GRACEMONT	CADDO	OK0081400
FELT PD	FELT	CIMARRON	OK0130200	GRADY PD	GRADY	JEFFERSON	OK0340400
FEWELL PD	FEWELL	PUSHMATAHA	OK0640900	GRAHAM PD	GRAHAM	CARTER	OK0100900
FILLMORE PD	FILLMORE	JOHNSTON	OK0350600	GRAINOLA PD	GRAINOLA	OSAGE	OK0571000
FINLEY PD	FINLEY	PUSHMATAHA	OK0641000	GRAND LAKE TOWNE PD	GRAND LAKE TOWNE	MAYES	OK0490600
FITTSBURY PD	FITTSBURY	PONTOTOC	OK0620500	GRANDFIELD PD	GRANDFIELD	TILLMAN	OK0710300
FITZHUGH PD	FITZHUGH	PONTOTOC	OK0620600	GRANITE PD	GRANITE	GREER	OK0280300
FLEETWOOD PD	FLEETWOOD	JEFFERSON	OK0340300	*STATE REFORMATORY	GRANITE	N/A	OK0SR0000
FLETCHER PD	FLETCHER	COMANCHE	OK0160600	GRANT PD	GRANT	CHOCTAW	OK0120900
FLINT PD	FLINT	DELAWARE	OK0210600	GRAY PD	GRAY	BEAVER	OK0040800
FLORIS PD	FLORIS	BEAVER	OK0040500	GRAYSON PD	GRAYSON	OKMULGEE	OK0560800
FOLSOM PD	FOLSOM	JOHNSTON	OK0350700	GREENFIELD PD	GREENFIELD	BLAINE	OK0060600
FORAKER PD	FORAKER	OSAGE	OK0570900	GRIGGS PD	GRIGGS	CIMARRON	OK0130300
FOREST PARK PD	FOREST PARK	OKLAHOMA	OK0551600	GROVE PD	GROVE	DELAWARE	OK0210700
FORGAN PD	FORGAN	BEAVER	OK0040600	GUTHRIE PD	GUTHRIE	LOGAN	OK0420100
FORT ARBUCKLE PD	FORT ARBUCKLE	GARVIN	OK0250600	*SHERIFF'S OFFICE	GUTHRIE	LOGAN	OK0420000
FORT COBB PD	FORT COBB	CADDO	OK0081300	GUYMON PD	GUYMON	TEXAS	OK0700100
FORT GIBSON PD	FORT GIBSON	MUSKOGEE	OK0510700	*OKLAHOMA HIGHWAY PATROL	GUYMON	N/A	OK0HP1400
FORT SUPPLY PD	FORT SUPPLY	WOODWARD	OK0770400	*SHERIFF'S OFFICE	GUYMON	TEXAS	OK0700000
FORT TOWSON PD	FORT TOWSON	CHOCTAW	OK0120500	HAILEYVILLE PD	HAILEYVILLE	PITTSBURG	OK0611400
FORTY ONE PD	FORTY ONE	WASHITA	OK0751000	HALLETT PD	HALLETT	PAWNEE	OK0590400
FOSS PD	FOSS	WASHITA	OK0751100	HAMDEN PD	HAMDEN	CHOCTAW	OK0121000
FOSTER PD	FOSTER	GARVIN	OK0250700	HAMMON PD	HAMMON	ROGER MILLS	OK0650500
FOWLER PD	FOWLER	LINCOLN	OK0410900	HANNA PD	HANNA	MC INTOSH	OK0460400
FOX PD	FOX	CARTER	OK0100700	HANSON PD	HANSON	SEQUOYAH	OK0680800
FOYIL PD	FOYIL	ROGERS	OK0660500	HARDEN CITY PD	HARDEN CITY	PONTOTOC	OK0620800
FRANCIS PD	FRANCIS	PONTOTOC	OK0620700	HARDESTY PD	HARDESTY	TEXAS	OK0700700
FREDERICK PD	FREDERICK	TILLMAN	OK0710100	HARDY PD	HARDY	KAY	OK0361100
*SHERIFF'S OFFICE	FREDERICK	TILLMAN	OK0710000	HARJO PD	HARJO	POTTAWATOMIE	OK0631100
FREEDOM PD	FREEDOM	WOODS	OK0761000	HARMON PD	HARMON	ELLIS	OK0230600
FROGVILLE PD	FROGVILLE	CHOCTAW	OK0120600	HARRAH PD	HARRAH	OKLAHOMA	OK0551100
GAGE PD	GAGE	ELLIS	OK0230400	HARRIS PD	HARRIS	MC CURTAIN	OK0450900
GANS PD	GANS	SEQUOYAH	OK0680600	HARTSHORNE PD	HARTSHORNE	PITTSBURG	OK0610100
GANSEL PD	GANSEL	NOBLE	OK0520400	HASKELL PD	HASKELL	MUSKOGEE	OK0510800
GARBER PD	GARBER	GARFIELD	OK0241000				

LAW ENFORCEMENT AGENCIES

OKLAHOMA

AGENCY	ADDRESS	COUNTY	ORI	AGENCY	ADDRESS	COUNTY	ORI
HASTINGS PD	HASTINGS	JEFFERSON	OK0340500	JEFFERSON PD	JEFFERSON	GRANT	OK0270300
HAWORTH PD	HAWORTH	MC CURTAIN	OK0451000	JENKS PD	JENKS	TULSA	OK0720800
HAYWARD PD	HAYWARD	GARFIELD	OK0241100	JENNINGS PD	JENNINGS	PAWNEE	OK0590500
HAYWOOD PD	HAYWOOD	PITTSBURG	OK0611500	JESSIE PD	JESSIE	PONTOTOC	OK0620900
HEADRICK PD	HEADRICK	JACKSON	OK0330700	JET PD	JET	ALFALFA	OK0021100
HEALDTON PD	HEALDTON	CARTER	OK0101000	JONES PD	JONES	OKLAHOMA	OK0551200
HEAVENER PD	HEAVENER	LE FLORE	OK0401100	JOY PD	JOY	MURRAY	OK0500600
HELENA PD	HELENA	ALFALFA	OK0020900	KANIMA PD	KANIMA	HASKELL	OK0310300
HENNEPIN PD	HENNEPIN	GARVIN	OK0250800	KANSAS PD	KANSAS	DELAWARE	OK0210900
HENNESSEY PD	HENNESSEY	KINGFISHER	OK0370100	KARMA PD	KARMA	BRYAN	OK0071400
HENRYETTA PD	HENRYETTA	OKMULGEE	OK0560100	KARNS PD	KARNS	CANADIAN	OK0090400
HERRING PD	HERRING	ROGER MILLS	OK0650600	KAW CITY PD	KAW CITY	KAY	OK0361200
HESTER PD	HESTER	GREER	OK0280400	KEEFETON PD	KEEFETON	MUSKOGEE	OK0510900
HICKORY PD	HICKORY	MURRAY	OK0500500	KELLOND PD	KELLOND	PUSHMATAHA	OK0641100
HIGGINS PD	HIGGINS	LATIMER	OK0390600	KELLYVILLE PD	KELLYVILLE	CREEK	OK0190600
HILLSDALE PD	HILLSDALE	GARFIELD	OK0241200	KEMP CITY PD	KEMP CITY	BRYAN	OK0071600
HINTON PD	HINTON	CADDO	OK0081500	KEMP PD	KEMP	BRYAN	OK0071500
HITCHCOCK PD	HITCHCOCK	BLAINE	OK0080700	KENDRICK PD	KENDRICK	LINCOLN	OK0411000
HITCHITA PD	HITCHITA	MC INTOSH	OK0460500	KENEFIC PD	KENEFIC	BRYAN	OK0071700
HOBART PD	HOBART	KIOWA	OK0380100	KENT PD	KENT	CHOCTAW	OK0121200
*SHERIFF'S OFFICE	HOBART	KIOWA	OK0380000	KENTON PD	KENTON	CIMARRON	OK0130400
HOCHATOWN PD	HOCHATOWN	MC CURTAIN	OK0451100	KEOTA PD	KEOTA	HASKELL	OK0310400
HODGENS PD	LE FLORE	OK0401200		KETCHUM PD	KETCHUM	CRAIG	OK0180600
HOFFMAN PD	HOFFMAN	OKMULGEE	OK0560900	KEYES PD	KEYES	CIMARRON	OK0130500
HOLDENVILLE PD	HOLDENVILLE	HUGHES	OK0320100	KIAMICHI PD	KIAMICHI	PUSHMATAHA	OK0641200
*SHERIFF'S OFFICE	HOLDENVILLE	HUGHES	OK0320000	KIEFER PD	KIEFER	CREEK	OK0190700
HOLLIS PD	HOLLIS	HARMON	OK0290100	KIERSEY PD	KIERSEY	BRYAN	OK0071800
*SHERIFF'S OFFICE	HOLLIS	HARMON	OK0290000	KILDARE PD	KILDARE	KAY	OK0361300
HOLLISTER PD	HOLLISTER	TILLMAN	OK0710400	KINGFISHER PD	KINGFISHER	KINGFISHER	OK0370200
HOLLOW PD	HOLLOW	CRAIG	OK0180500	*SHERIFF'S OFFICE	KINGFISHER	KINGFISHER	OK0370000
HOMESTEAD PD	HOMESTEAD	BLAINE	OK0060800	KINGSTON PD	KINGSTON	MARSHALL	OK0480300
HOMINY PD	HOMINY	OSAGE	OK0570300	KINTA PD	KINTA	HASKELL	OK0310500
HONOBIA PD	HONOBIA	LE FLORE	OK0401300	KIOWA PD	KIOWA	PITTSBURG	OK0611700
HOOKER PD	HOOKER	TEXAS	OK0700200	KNOWLES PD	KNOWLES	BEAVER	OK0040900
HOPETON PD	HOPETON	WOODS	OK0761100	KONAWA PD	KONAWA	SEMINOLE	OK0670100
HOUGH PD	HOUGH	TEXAS	OK0700800	KOSOMA PD	KOSOMA	PUSHMATAHA	OK0641300
HOWE PD	HOWE	LE FLORE	OK0401400	KREBS PD	KREBS	PITTSBURG	OK0611800
HUCMAC PD	HUCMAC	DEWEY	OK0220600	KREMLIN PD	KREMLIN	GARFIELD	OK0241400
HUGHES PD	HUGHES	LE FLORE	OK0401500	KUSA PD	KUSA	OKMULGEE	OK0561000
HUGO PD	HUGO	CHOCTAW	OK0120100	LACEY PD	LACEY	KINGFISHER	OK0370500
*SHERIFF'S OFFICE	HUGO	CHOCTAW	OK0120000	LAHOMA PD	LAHOMA	GARFIELD	OK0241500
HULAH PD	HULAH	OSAGE	OK0571100	LAKE VALLEY PD	LAKE VALLEY	WASHITA	OK0751200
HULBERT PD	HULBERT	CHEROKEE	OK0110500	LAMAR PD	LAMAR	HUGHES	OK0320700
HULEN PD	HULEN	COTTON	OK0170400	LAMBERT PD	LAMBERT	ALFALFA	OK0021200
HUMPHREYS PD	HUMPHREYS	JACKSON	OK0330800	LAMONT PD	LAMONT	GRANT	OK0270400
HUNTER PD	HUNTER	GARFIELD	OK0241300	LANE PD	LANE	ATOKA	OK0030600
HUSKEY PD	HUSKEY	CHOCTAW	OK0121100	LANGLEY PD	LANGLEY	MAYES	OK0490700
HYDRO PD	HYDRO	CADDO	OK0081600	LANGSTON PD	LANGSTON	LOGAN	OK0420400
IDABEL PD	IDABEL	MC CURTAIN	OK0450200	LANGSTON UNIVERSITY PD	LANGSTON	LOGAN	OK0421200
*SHERIFF'S OFFICE	IDABEL	MC CURTAIN	OK0450000	LATTA PD	LATTA	PONTOTOC	OK0621000
INDIAHOMA PD	INDIAHOMA	COMANCHE	OK0160800	LAVARNE PD	LAVARNE	HARPER	OK0300200
INDIANOLA PD	INDIANOLA	PITTSBURG	OK0611600	LAVERTY PD	LAVERTY	GRADY	OK0260700
INGERSOLL PD	INGERSOLL	ALFALFA	OK0021000	LAWTON PD	LAWTON	COMANCHE	OK0160100
INOLA PD	INOLA	ROGERS	OK0660600	*CAMERON STATE COLLEGE PD	LAWTON	COMANCHE	OK0161500
JAMESVILLE PD	JAMESVILLE	MUSKOGEE	OK0511000	*SHERIFF'S OFFICE	LAWTON	COMANCHE	OK0160000
JAY PD	JAY	DELAWARE	OK0210800	*OKLAHOMA HIGHWAY PATROL	LAWTON	N/A	OKOHP0400
*SHERIFF'S OFFICE	JAY	DELAWARE	OK0210000				

LAW ENFORCEMENT AGENCIES

OKLAHOMA

AGENCY	ADDRESS	COUNTY	ORI	AGENCY	ADDRESS	COUNTY	ORI
LEACH PD	LEACH	DELAWARE	OK0211000	MAYSVILLE PD	MAYSVILLE	GARVIN	OK0250900
LEBANNON PD	LEBANNON	MARSHALL	OK0480400	MAZIE PD	MAZIE	MAYES	OK0490900
LEEDEY PD	LEEDEY	DEWEY	OK0220700	MCALISTER PD	MCALISTER	PITTSBURG	OK0610200
LEFLORE PD	LEFLORE	LE FLORE	OK0401600	*OKLAHOMA HIGHWAY PATROL	MCALISTER	N/A	OKOHP0200
LEHIGH PD	LEHIGH	COAL	OK0150500	*STATE PENITENTIARY	MCALISTER	N/A	OKOSP0000
LELA PD	LELA	PAWNEE	OK0590600	*SHERIFF'S OFFICE	MCALISTER	PITTSBURG	OK0610000
LENAPAH PD	LENAPAH	NOWATA	OK0530700	MCBRIDE PD	MCBRIDE	MARSHALL	OK0480600
LEON PD	LEON	LOVE	OK0430500	MCCLURE PD	MCCLURE	CUSTER	OK0200600
LEONARD PD	LEONARD	TULSA	OK0720900	MCCURTAIN PD	MCCURTAIN	HASKELL	OK0310800
LEQUIRE PD	LEQUIRE	HASKELL	OK0310600	MCKEY PF	MCKEY	SEQUOYAH	OK0681000
LETITIA PD	LETITIA	COMANCHE	OK0160900	MCKNIGHT PD	MCKNIGHT	HARMON	OK0290400
LEWISVILLE PD	LEWISVILLE	HASKELL	OK0310700	MCCLOUD PD	MCCLOUD	POTTAWATOMIE	OK0631400
LEXINGTON PD	LEXINGTON	CLEVELAND	OK0140300	MCQUEEN PD	MCQUEEN	HARMON	OK0290500
LIMA PD	LIMA	SEMINOLE	OK0670700	MCWILLIE PD	MCWILLIE	ALFALFA	OK0021300
LINCOLN PD	LINCOLN	JACKSON	OK0330900	MEAD PD	MEAD	BRYAN	OK0071900
LINDSAY PD	LINDSAY	GARVIN	OK0250100	MEDFORD PD	MEDFORD	GRANT	OK0270600
LITTLE CITY PD	LITTLE CITY	MARSHALL	OK0480500	*SHERIFF'S OFFICE	MEDFORD	GRANT	OK0270000
LITTLE PD	LITTLE	SEMINOLE	OK0670800	MEDICINE PARK PD	MEDICINE PARK	COMANCHE	OK0161000
LOGO PD	LOGO	STEPHENS	OK0690900	MEEKER PD	MEEKER	LINCOLN	OK0411100
LOCUST GROVE PD	LOCUST GROVE	MAYES	OK0490800	MEERS PD	MEERS	COMANCHE	OK0161100
LONE GROVE PD	LONE GROVE	CARTER	OK0101100	MEHAN PD	MEHAN	PAYNE	OK0600500
LONE WOLF PD	LONE WOLF	KIOWA	OK0380600	MENO PD	MENO	MAJOR	OK0470800
LONGDALE PD	LONGDALE	BLAINE	OK0060900	MERIDIAN PD	MERIDIAN	LOGAN	OK0420700
LOOKEBA PD	LOOKEBA	CADDO	OK0081700	MESSER PD	MESSER	CHOCTAW	OK0121300
LOOKOUT PD	LOOKOUT	WOODS	OK0761200	MIAMI PD	MIAMI	OTTAWA	OK0580200
LOST CITY PD	LOST CITY	CHEROKEE	OK0110600	*SHERIFF'S OFFICE	MIAMI	OTTAWA	OK0580000
LOVEDALE PD	LOVEDALE	HARPER	OK0300300	MICAWBER PD	MICAWBER	OKFUSKEE	OK0540600
LOVELAND PD	LOVELAND	TILLMAN	OK0710500	MIDDLEBURG PD	MIDDLEBURG	GRADY	OK0260800
LOVELL PD	LOVELL	LOGAN	OK0420500	MIDWAY PD	MIDWAY	LINCOLN	OK0411200
LOYAL PD	LOYAL	KINGFISHER	OK0370600	MIDWEST CITY PD	OKLAHOMA CITY	OKLAHOMA	OK0550400
LUCIEN PD	LUCIEN	NOBLE	OK0520500	MILBURN PD	MILBURN	JOHNSTON	OK0350900
LUGERT PD	LUGERT	KIOWA	OK0380700	MILFAY PD	MILFAY	CREEK	OK0190900
LULA PD	LULA	PONTOTOC	OK0621100	MILL CREEK PD	MILL CREEK	JOHNSTON	OK0351000
LUTHER PD	LUTHER	OKLAHOMA	OK0551300	MILLERTON PD	MILLERTON	MC CURTAIN	OK0451200
LYMAN PD	LYMAN	OSAGE	OK0571200	MILO PD	MILO	CARTER	OK0101200
LYONS PD	LYONS	ADAIR	OK0010800	MILTON PD	MILTON	LE FLORE	OK0401700
MACOMB PD	MACOMB	POTTAWATOMIE	OK0631200	MINCO PD	MINCO	GRADY	OK0260900
MADGE PD	MADGE	HARMON	OK0290300	MOCANE PD	MOCANE	BEAVER	OK0041000
MADILL PD	MADILL	MARSHALL	OK0480100	MOFFET PD	MOFFET	SEQUOYAH	OK0681100
*SHERIFF'S OFFICE	MADILL	MARSHALL	OK0480000	MONROE PD	MONROE	LE FLORE	OK0401800
MANCHESTER PD	MANCHESTER	GRANT	OK0270500	MOON PD	MOON	MC CURTAIN	OK0451300
MANGUM PD	MANGUM	GREER	OK0280100	MOORE PD	MOORE	CLEVELAND	OK0140100
*SHERIFF'S OFFICE	MANGUM	GREER	OK0280000	MOORELAND PD	MOORELAND	WOODWARD	OK0770500
MANITOU PD	MANITOU	TILLMAN	OK0710600	MORRIS PD	MORRIS	OKMULGEE	OK0561100
MANNFORD PD	MANNFORD	CREEK	OK0190800	MORRISON PD	MORRISON	NOBLE	OK0520700
MANNVILLE PD	MANNVILLE	JOHNSTON	OK0350900	MOUNDS PD	MOUNDS	CREEK	OK0191000
MARAMEC PD	MARAMEC	PAWNEE	OK0590700	MOUNTAIN PARK PD	MOUNTAIN PARK	KIOWA	OK0380800
MARBLE CITY PD	MARBLE CITY	SEQUOYAH	OK0680900	MOYERS PD	MOYERS	PUSHMATAHA	OK0641400
MARIETTA PD	MARIETTA	LOVE	OK0430100	MULDROW PD	MULDROW	SEQUOYAH	OK0681200
*SHERIFF'S OFFICE	MARIETTA	LOVE	OK0430000	MULHALL PD	MULHALL	LOGAN	OK0420800
MARLAND PD	MARLAND	NOBLE	OK0520600	MURPHY PD	MURPHY	MAYES	OK0491000
MARLOW PD	MARLOW	STEPHENS	OK0690300	MUSE PD	MUSE	LE FLORE	OK0401900
MARSHALL PD	MARSHALL	LOGAN	OK0420600	MUSKOGEE PD	MUSKOGEE	MUSKOGEE	OK0510100
MARTHA PD	MARTHA	JACKSON	OK0331000	*SHERIFF'S OFFICE	MUSKOGEE	MUSKOGEE	OK0510000
MAUD PD	MAUD	POTTAWATOMIE	OK0631300	*OKLAHOMA HIGHWAY PATROL	MUSKOGEE	N/A	OKOHP1100
MAY PD	MAY	HARPER	OK0300400	MUSTANG PD	MUSTANG	CANADIAN	OK0090900
MAYFIELD PD	MAYFIELD	BECKHAM	OK0050600	MUTUAL PD	MUTUAL	WOODWARD	OK0770600

LAW ENFORCEMENT AGENCIES

AGENCY	ADDRESS	COUNTY	ORI
NARCISSA PD	NARCISSA	OTTAWA	OK0580700
NARDIN PD	NARDIN	KAY	OK0361400
NASH PD	NASH	GRANT	OK0270700
NASHOBA PD	NASHOBA	PUSHMATAHA	OK0641500
NAVINA PD	NAVINA	LOGAN	OK0420900
NEBO PD	NEBO	MURRAY	OK0500700
NELAGONEY PD	NELAGONEY	OSAGE	OK0571300
NEW CORDELL PD	NEW CORDELL	WASHITA	OK0751600
NEW PRUE PD	NEW PRUE	OSAGE	OK0571400
NEW WOODVILLE PD	NEW WOODVILLE	MARSHALL	OK0480700
NEWCASTLE PD	NEWCASTLE	MC CLAIN	OK0440800
NEWKIRK PD	NEWKIRK	KAY	OK0360200
*SHERIFF'S OFFICE	NEWKIRK	KAY	OK0360000
NICHOLS HILLS PD	OKLAHOMA CITY	OKLAHOMA	OK0550500
NICOMA PARK PD	NICOMA PARK	OKLAHOMA	OK0551400
NIDA PD	NIDA	JOHNSTON	OK0351100
NINNEKAH PD	NINNEKAH	GRADY	OK0261000
NOBLE PD	NOBLE	CLEVELAND	OK0140400
NORGE PD	NORGE	GRADY	OK0261100
NORMAN PD	NORMAN	CLEVELAND	OK0140200
*SHERIFF'S OFFICE	NORMAN	CLEVELAND	OK0140000
*UNIVERSITY OF OKLAHOMA PD	NORMAN	CLEVELAND	OK0140500
NORTH ENID PD	NORTH ENID	GARFIELD	OK0241600
NORTH MIAMI PD	NORTH MIAMI	OTTAWA	OK0580800
NORTHEASTERN STATE COLLEGE PD	TAHLEQUAH	CHEROKEE	OK0111000
NORTHEASTERN STATE COLLEGE PD	ALVA	WOODS	OK0761500
NOWATA PD	NOWATA	NOWATA	OK0530100
*SHERIFF'S OFFICE	NOWATA	NOWATA	OK0530000
NUMA PD	GRANT	GRANT	OK0270800
OAKLAND PD	OAKLAND	MARSHALL	OK0480800
OAKS PD	OAKS	DELAWARE	OK0211100
OAKWOOD PD	OAKWOOD	DEWEY	OK0220800
OCHELATA PD	OCHELATA	WASHINGTON	OK0740400
OCTAVIA PD	OCTACIA	LE FLORE	OK0402000
OILTON PD	OILTON	CREEK	OK0191100
OKARCHE PD	OKARCHE	KINGFISHER	OK0370700
OKAY PD	OKAY	WAGONER	OK0730500
OKEENE PD	OKEENE	BLAINE	OK0061000
OKEMAH PD	OKEMAH	OKFUSKEE	OK0540100
*SHERIFF'S OFFICE	OKEMAH	OKFUSKEE	OK0540000
OKESA PD	OKESA	OSAGE	OK0571500
OKFUSKEE PD	OKFUSKEE	OKFUSKEE	OK0540700
OKLAHOMA CITY PD	OKLAHOMA CITY	OKLAHOMA	OK0550600
*ALCOHOLIC BEVERAGE CONTROL	OKLAHOMA CITY	N/A	OKABC0000
*STATE BUREAU OF INVESTIGATION	OKLAHOMA CITY	N/A	OKOBI0000
*STATE FIRE MARSHALL	OKLAHOMA CITY	N/A	OKSFM0000
*STATE MILITARY	OKLAHOMA CITY	N/A	OKOSM0000
*STATE DEPARTMENT OF CORRECTIONS	OKLAHOMA CITY	N/A	OKDOC0000
*DEL CITY PD	OKLAHOMA CITY	OKLAHOMA	OK0550200
*MIDWEST CITY PD	OKLAHOMA CITY	OKLAHOMA	OK0550400
*NICHOLS HILLS PD	OKLAHOMA CITY	OKLAHOMA	OK0550500
*PUTNAM CITY CAMPUS PD	OKLAHOMA CITY	OKLAHOMA	OK0552200

OKLAHOMA

AGENCY	ADDRESS	COUNTY	ORI
*SHERIFF'S OFFICE	OKLAHOMA CITY	OKLAHOMA	OK0550000
*UNIVERSITY OF OKLAHOMA HEALTH SCIENCES CENTER PD	OKLAHOMA CITY	OKLAHOMA	OK0551800
*VALLEY BROOK PD	OKLAHOMA CITY	OKLAHOMA	OK0552100
*VILLAGE PD	OKLAHOMA CITY	OKLAHOMA	OK0550700
*WARR ACRES PD	OKLAHOMA CITY	OKLAHOMA	OK0550800
*WILL ROGERS WORLD AIRPORT PD	OKLAHOMA CITY	OKLAHOMA	OK0551900
OKLAHOMA COLLEGE OF LIBERAL ARTS PD	CHICKASHA	GRADY	OK0261700
OKLAHOMA HIGHWAY PATROL	ARDMORE	N/A	OKOHP1000
OKLAHOMA HIGHWAY PATROL	CLINTON	N/A	OKOHP0500
OKLAHOMA HIGHWAY PATROL	DURANT	N/A	OKOHP0300
OKLAHOMA HIGHWAY PATROL	ENID	N/A	OKOHP0600
OKLAHOMA HIGHWAY PATROL	GUYMON	N/A	OKOHP1400
OKLAHOMA HIGHWAY PATROL	LAWTON	N/A	OKOHP0400
OKLAHOMA HIGHWAY PATROL	MCALESTER	N/A	OKOHP0200
OKLAHOMA HIGHWAY PATROL	MUSKOGEE	N/A	OKOHP1100
OKLAHOMA HIGHWAY PATROL	OKLAHOMA CITY	N/A	OKOHP0100
OKLAHOMA HIGHWAY PATROL	OKLAHOMA CITY	N/A	OKOHP0000
OKLAHOMA HIGHWAY PATROL	PAWNEE	N/A	OKOHP0700
OKLAHOMA HIGHWAY PATROL	TULSA	N/A	OKOHP0900
OKLAHOMA HIGHWAY PATROL	VINITA	N/A	OKOHP0800
OKLAHOMA STATE BUREAU OF NARCOTICS AND DANGEROUS	OKLAHOMA CITY	N/A	OK0552000
OKLAHOMA STATE UNIVERSITY PD	STILLWATER	PAYNE	OK0601000
OKMULGEE PD	OKMULGEE	OKMULGEE	OK0560200
*SHERIFF'S OFFICE	OKMULGEE	OKMULGEE	OK0560000
OKTAHA PD	OKTAHA	MUSKOGEE	OK0511100
OLETA PD	OLETA	PUSHMATAHA	OK0641600
OLNEY PD	OLNEY	COAL	OK0150600
OLUSTEE PD	OLUSTEE	JACKSON	OK0331100
OMEGA PD	OMEGA	KINGFISHER	OK0370800
ONAPA PD	ONAPA	MC INTOSH	OK0460600
ONETA PD	ONETA	WAGONER	OK0730600
OOLOGAH PD	OOLOGAH	ROGERS	OK0660700
OPTIMA PD	OPTIMA	TEXAS	OK0700900
ORD PD	ORD	CHOCTAW	OK0121400
ORIENTA PD	ORIENTA	MAJOR	OK0470900
ORION PD	ORION	MAJOR	OK0471000
ORLANDO PD	ORLANDO	LOGAN	OK0421000
OSAGE PD	OSAGE	OSAGE	OK0571600
OSCAR PD	OSCAR	JEFFERSON	OK0340600
OTTAWA PD	OTTAWA	OTTAWA	OK0580900
OVERBROOK PD	OVERBROOK	LOVE	OK0430600
OWASSO PD	OWASSO	TULSA	OK0721000
OWEN PD	OWEN	WASHINGTON	OK0740500
OZARK PD	OZARK	JACKSON	OK0331200
PADIN PD	PADIN	OKFUSKEE	OK0540800
PAGE PD	PAGE	LE FLORE	OK0402100
PANAMA PD	PANAMA	LE FLORE	OK0402200
PANHANDLE STATE COLLEGE PD	GOODWELL	TEXAS	OK0701200
PANOLA PD	PANOLA	LATIMER	OK0390700
PAOLI PD	PAOLI	GARVIN	OK0251000

LAW ENFORCEMENT AGENCIES

AGENCY	ADDRESS	COUNTY	ORI
PATTEN PD	PATTEN	MAYES	OK0491100
PAULS VALLEY PD	PAULS VALLEY	GARVIN	OK0250200
*SHERIFF'S OFFICE	PAULS VALLEY	GARVIN	OK0250000
PAWHUSKA PD	PAWHUSKA	OSAGE	OK0570400
*SHERIFF'S OFFICE	PAWHUSKA	OSAGE	OK0570000
PAWNEE PD	PAWNEE	PAWNEE	OK0590200
*OKLAHOMA HIGHWAY PATROL	PAWNEE	N/A	OKOHP0700
*SHERIFF'S OFFICE	PAWNEE	PAWNEE	OK0590000
PAYNE PD	PAYNE	MC CLAIN	OK0440900
PAYSON PD	PAYSON	LINCOLN	OK0411300
PEARSON PD	PEARSON	POTTAWATOMIE	OK0631600
PEARSONIA PD	PEARSONIA	OSAGE	OK0571700
PEGGS PD	PEGGS	CHEROKEE	OK0110700
PENSACOLA PD	PENSACOLA	MAYES	OK0491200
PEORIA PD	PEORIA	OTTAWA	OK0531000
PERKINS PD	PERKINS	PAYNE	OK0600600
PERNELL PD	PERNELL	GARVIN	OK0251100
PERRY PD	PERRY	NOBLE	OK0520100
*SHERIFF'S OFFICE	PERRY	NOBLE	OK0520000
PERSHING PD	PERSHING	OSAGE	OK0571800
PETERSBURG PD	PETERSBURG	JEFFERSON	OK0340700
PHAROAH PD	PHAROAH	OKFUSKEE	OK0540900
PHILLIPS PD	PHILLIPS	COAL	OK0150700
PICHER PD	PICHER	OTTAWA	OK0580300
PIEDMONT PD	PIEDMONT	CANADIAN	OK0090600
PIERCE PD	PIERCE	MC INTOSH	OK0460700
PINK PD	PINK	POTTAWATOMIE	OK0631700
PITTSBURG PD	PITTSBURG	PITTSBURG	OK0611900
PLAINVIEW PD	PLAINVIEW	WOODS	OK0761300
PLATTER PD	PLATTER	BRYAN	OK0072000
POCASSET PD	POCASSET	GRADY	OK0261200
POCOLA PD	POCOLA	LE FLORE	OK0402300
PONCA CITY PD	PONCA CITY	KAY	OK0360300
POND CREEK PD	POND CREEK	GRANT	OK0270900
PONTOTOC PD	PONTOTOC	JOHNSTON	OK0351200
POOLEVILLE PD	POOLEVILLE	CARTER	OK0101300
PORTER PD	PORTER	WAGONER	OK0730700
PORUM PD	PORUM	MUSKOGEE	OK0511200
POTEAU PD	POTEAU	LE FLORE	OK0400100
*SHERIFF'S OFFICE	POTEAU	LE FLORE	OK0400000
PRAGUE PD	PRAGUE	LINCOLN	OK0410200
PRESTON PD	PRESTON	OKMULGEE	OK0561200
PROCTOR PD	PROCTOR	ADAIR	OK0010900
PRYOR CREEK PD	PRYOR CREEK	MAYES	OK0491300
PRYOR PD	PRYOR	MAYES	OK0490200
*SHERIFF'S OFFICE	PRYOR	MAYES	OK0490000
PUMPKIN CENTER PD	PUMPKIN CENTER	COMANCHE	OK0161200
PURCELL PD	PURCELL	MC CLAIN	OK0440200
*SHERIFF'S OFFICE	PURCELL	MC CLAIN	OK0440000
PURDY PD	PURDY	GARVIN	OK0251200
PUTNAM CITY CAMPUS PD	OKLAHOMA CITY	OKLAHOMA	OK0552200
PUTNAM PD	PUTNAM	DEWEY	OK0220900
PYRAMID CORNERS PD	PYRAMID CORNERS	CRAIG	OK0180700
QUAPAW PD	QUAPAW	OTTAWA	OK0581100
QUAY PD	QUAY	PAYNE	OK0500700
QUINLAN PD	QUINLAN	WOODWARD	OK0770700
QUINTON PD	QUINTON	PITTSBURG	OK0612000

OKLAHOMA

AGENCY	ADDRESS	COUNTY	ORI
RAIFORD PD	RAIFORD	MC INTOSH	OK0460800
RALSTON PD	RALSTON	PAWNEE	OK0590800
RAMONA PD	RAMONA	WASHINGTON	OK0740600
RANDLETT PD	RANDLETT	COTTON	OK0170500
RANKIN PD	RANKIN	ROGER MILLS	OK0650700
RATLIFF PD	RATLIFF	CARTER	OK0101400
RATTAN PD	RATTAN	PUSHMATAHA	OK0641700
RAVIA PD	RAVIA	JOHNSTON	OK0351300
REAGAN PD	REAGAN	JOHNSTON	OK0351400
RED BIRD PD	RED BIRD	WAGONER	OK0730800
RED OAK PD	RED OAK	LATIMER	OK0390800
RED ROCK PD	RED ROCK	NOBLE	OK0520800
REDDEN PD	REDDEN	ATOKA	OK0030700
REDLAND PD	REDLAND	SEQUOYAH	OK0681300
REED PD	REED	GREER	OK0280500
RENFROW PD	RENFROW	GRANT	OK0271000
RENTIESVILLE PD	RENTIESVILLE	MC INTOSH	OK0460900
RETROP PD	RETROP	WASHITA	OK0751300
REYDON PD	REYDON	ROGER MILLS	OK0650800
RHEA PD	RHEA	DEWEY	OK0221000
RICHARDS SPUR PD	RICHARDS SPUR	COMANCHE	OK0161300
RICHLAND PD	RICHLAND	CANADIAN	OK0090700
RINGLING PD	RINGLING	JEFFERSON	OK0340800
RINGWOOD PD	RINGWOOD	MAJOR	OK0471100
RIPLEY PD	RIPLEY	PAYNE	OK0600800
ROBERTA PD	ROBERTA	BRYAN	OK0072100
ROCK ISLAND PD	ROCK ISLAND	LE FLORE	OK0402400
ROCKY PD	ROCKY	WASHITA	OK0751400
ROFF PD	ROFF	PONTOTOC	OK0621200
ROLAND PD	ROLAND	SEQUOYAH	OK0681400
ROLL PD	ROLL	ROGER MILLS	OK0650900
ROOSEVELT PD	ROOSEVELT	KIOWA	OK0380900
ROSE PD	ROSE	MAYES	OK0491400
ROSEDALE PD	ROSEDALE	MC CLAIN	OK0441000
ROSTON PD	ROSTON	HARPER	OK0300500
RUBOTTOM PD	RUBOTTOM	LOVE	OK0430700
RUSH SPRINGS PD	RUSH SPRINGS	GRADY	OK0261300
RUSSETT PD	RUSSETT	JOHNSTON	OK0351500
RYAN PD	RYAN	JEFFERSON	OK0340900
SADDLE MOUNTAIN PD	SADDLE MOUNTAIN	KIOWA	OK0381000
SAGEEYAH PD	SAGEEYAH	ROGERS	OK0660800
SALEM PD	SALEM	OKMULGEE	OK0561300
SALINA PD	SALINA	MAYES	OK0491500
SALLISAW PD	SALLISAW	SEQUOYAH	OK0680100
*SHERIFF'S OFFICE	SALLISAW	SEQUOYAH	OK0680000
SALT FORK PD	SALT FORK	GRANT	OK0271100
SAND SPRINGS PD	SAND SPRINGS	TULSA	OK0720300
SANDUSKY PD	COLCORD	DELAWARE	OK0211400
SANTA FE PD	SANTA FE	STEPHENS	OK0691000
SAPULPA PD	SAPULPA	CREEK	OK0190300
*SHERIFF'S OFFICE	SAPULPA	CREEK	OK0190000
SASAKWA PD	SASAKWA	SEMINOLE	OK0671000
SAVANNA PD	SAVANNA	PITTSBURG	OK0612100
SAWYER PD	SAWYER	CHOCTAW	OK0121500
SAYRE PD	SAYRE	BECKHAM	OK0050300
*SHERIFF'S OFFICE	SAYRE	BECKHAM	OK0050000
SCHOOLTON PD	SCHOOLTON	SEMINOLE	OK0671100

LAW ENFORCEMENT AGENCIES

OKLAHOMA

AGENCY	ADDRESS	COUNTY	ORI	AGENCY	ADDRESS	COUNTY	ORI
SCHULTER PD	SCHULTER	OKMULGEE	OK0561400	SHERIFF'S OFFICE	GUTHRIE	LOGAN	OK0420000
SCPIO PD	SCPIO	PITTSBURG	OK0612200	SHERIFF'S OFFICE	MARIETTA	LOVE	OK0430000
SCRAPER PD	SCRAPER	CHEROKEE	OK0110800	SHERIFF'S OFFICE	FAIRVIEW	MAJOR	OK0470000
SCULLIN PD	SCULLIN	MURRAY	OK0500800	SHERIFF'S OFFICE	MADILL	MARSHALL	OK0480000
SCULLYVILLE PD	SCULLYVILLE	LE FLORE	OK0402500	SHERIFF'S OFFICE	PRYOR	MAYES	OK0490000
SEILING	SEILING	DEWEY	OK0221100	SHERIFF'S OFFICE	EUFULA	MC INTOSH	OK0460000
SELMAN PD	SELMAN	HARPER	OK0300600	SHERIFF'S OFFICE	IDABEL	MC CURTAIN	OK0450000
SEMINOLE PD	SEMINOLE	SEMINOLE	OK0670200	SHERIFF'S OFFICE	PURCELL	MC CLAIN	OK0440000
SENTINEL PD	SENTINEL	WASHITA	OK0751500	SHERIFF'S OFFICE	MUSKOGEE	MUSKOGEE	OK0510000
SEWARD PD	SEWARD	LOGAN	OK0421100	SHERIFF'S OFFICE	SULPHUR	MURRAY	OK0500000
SHADY POINT PD	SHADY POINT	LE FLORE	OK0402600	SHERIFF'S OFFICE	NOWATA	NOWATA	OK0530000
SHAMROCK PD	SHAMROCK	CREEK	OK0191200	SHERIFF'S OFFICE	PERRY	NOBLE	OK0520000
SHARON PD	SHARON	WOODWARD	OK0770800	SHERIFF'S OFFICE	OKMULGEE	OKMULGEE	OK0560000
SHATTUCK PD	SHATTUCK	ELLIS	OK0230700	SHERIFF'S OFFICE	OKLAHOMA CITY	OKLAHOMA	OK0550000
SHAWNEE PD	SHAWNEE	POTTAWATOMIE	OK0630100	SHERIFF'S OFFICE	OKEMAH	OKFUSKEE	OK0540000
*SHERIFF'S OFFICE	SHAWNEE	POTTAWATOMIE	OK0630000	SHERIFF'S OFFICE	PAWHUSKA	OSAGE	OK0570000
SHERIFF'S OFFICE	STILWELL	ADAIR	OK0010000	SHERIFF'S OFFICE	MIAMI	OTTAWA	OK0580000
SHERIFF'S OFFICE	CHEROKEE	ALFALFA	OK0020000	SHERIFF'S OFFICE	PAWNEE	PAWNEE	OK0590000
SHERIFF'S OFFICE	ATOKA	ATOKA	OK0030000	SHERIFF'S OFFICE	STILLWATER	PAYNE	OK0600000
SHERIFF'S OFFICE	BEAVER	BEAVER	OK0040000	SHERIFF'S OFFICE	MCALESTER	PITTSBURG	OK0610000
SHERIFF'S OFFICE	SAYRE	BECKHAM	OK0050000	SHERIFF'S OFFICE	ATA	PONTOTOC	OK0620000
SHERIFF'S OFFICE	WATONGA	BLAINE	OK0060000	SHERIFF'S OFFICE	SHAWNEE	POTTAWATOMIE	OK0630000
SHERIFF'S OFFICE	DURANT	BRYAN	OK0070000	SHERIFF'S OFFICE	ANTLERS	PUSHMATAHA	OK0640000
SHERIFF'S OFFICE	ANADARKO	CADDO	OK0080000	SHERIFF'S OFFICE	CHEYENNE	ROGER MILLS	OK0650000
SHERIFF'S OFFICE	ARDMORE	CARTER	OK0100000	SHERIFF'S OFFICE	CLAREMORE	ROGERS	OK0660000
SHERIFF'S OFFICE	EL RENO	CANADIAN	OK0090000	SHERIFF'S OFFICE	SALLISAW	SEQUOYAH	OK0680000
SHERIFF'S OFFICE	HUGO	CHOCTAW	OK0120000	SHERIFF'S OFFICE	WEWOKA	SEMINOLE	OK0670000
SHERIFF'S OFFICE	TAHLEQUAH	CHEROKEE	OK0110000	SHERIFF'S OFFICE	DUNCAN	STEPHENS	OK0690000
SHERIFF'S OFFICE	BOISE CITY	CIMARRON	OK0130000	SHERIFF'S OFFICE	GUYMON	TEXAS	OK0700000
SHERIFF'S OFFICE	NORMAN	CLEVELAND	OK0140000	SHERIFF'S OFFICE	FREDERICK	TILLMAN	OK0710000
SHERIFF'S OFFICE	COALGATE	COAL	OK0150000	SHERIFF'S OFFICE	TULSA	TULSA	OK0720000
SHERIFF'S OFFICE	LAWTON	COMANCHE	OK0160000	SHERIFF'S OFFICE	BARTLESVILLE	WASHINGTON	OK0740000
SHERIFF'S OFFICE	WALTERS	COTTON	OK0170000	SHERIFF'S OFFICE	CORDELL	WASHITA	OK0750000
SHERIFF'S OFFICE	SAPULPA	CREEK	OK0190000	SHERIFF'S OFFICE	WAGONER	WAGONER	OK0730000
SHERIFF'S OFFICE	VINITA	CRAIG	OK0180000	SHERIFF'S OFFICE	ALVA	WOODS	OK0760000
SHERIFF'S OFFICE	ARAPAHOE	CUSTER	OK0200000	SHERIFF'S OFFICE	WOODWARD	WOODWARD	OK0770000
SHERIFF'S OFFICE	JAY	DELAWARE	OK0210000	SHIDLER PD	SHIDLER	OSAGE	OK0571900
SHERIFF'S OFFICE	TALOGA	DEWEY	OK0220000	SHORT PD	SHORT	SEQUOYAH	OK0681500
SHERIFF'S OFFICE	ARNETT	ELLIS	OK0230000	SILO PD	BRYAN	OK0072200	
SHERIFF'S OFFICE	ENID	GARFIELD	OK0240000	SILVER CITY PD	SILVER CITY	CREEK	OK0191300
SHERIFF'S OFFICE	PAULS VALLEY	GARVIN	OK0250000	SKEDDEE PD	SKEDDEE	PAWNEE	OK0590900
SHERIFF'S OFFICE	CHICKASHA	GRADY	OK0260000	SKIATOOK PD	SKIATOOK	TULSA	OK0720400
SHERIFF'S OFFICE	MANGUM	GREER	OK0280000	SLAPOUT PD	SLAPOUT	BEAVER	OK0041100
SHERIFF'S OFFICE	MEDFORD	GRANT	OK0270000	SLICK PD	SLICK	CREEK	OK0191400
SHERIFF'S OFFICE	BUFFALO	HARPER	OK0300000	SMITHVILLE PD	SMITHVILLE	MC CURTAIN	OK0451400
SHERIFF'S OFFICE	HOLLIS	HARMON	OK0290000	SNOW PD	SNOW	PUSHMATAHA	OK0641900
SHERIFF'S OFFICE	STIGLER	HASKELL	OK0310000	SNYDER PD	SNYDER	KIOWA	OK0381100
SHERIFF'S OFFICE	HOLDENVILLE	HUGHES	OK0320000	SOPER PD	SOPER	CHOCTAW	OK0121600
SHERIFF'S OFFICE	ALTUS	JACKSON	OK0330000	SOUTH COFFEYVILLE PD	SOUTH COFFEYVILLE	NOWATA	OK0530800
SHERIFF'S OFFICE	WAURIKA	JEFFERSON	OK0340000	SOUTHARD PD	SOUTHARD	BLAINE	OK0061100
SHERIFF'S OFFICE	TISHOMINGO	JOHNSTON	OK0350000	SOUTHEASTERN STATE COLLEGE PD	DURANT	BRYAN	OK0072600
SHERIFF'S OFFICE	NEWKIRK	KAY	OK0360000	SOUTHWESTERN STATE COLLEGE PD	WEATHERFORD	CUSTER	OK0200900
SHERIFF'S OFFICE	HOBART	KIOWA	OK0380000	SPARKS PD	SPARKS	LINCOLN	OK0411400
SHERIFF'S OFFICE	KINGFISHER	KINGFISHER	OK0370000	SPAVINAW PD	SPAVINAW	MAYES	OK0491700
SHERIFF'S OFFICE	WILBURTON	LATIMER	OK0390000	SPENCER PD	SPENCER	OKLAHOMA	OK0551500
SHERIFF'S OFFICE	POTEAU	LE FLORE	OK0400000				
SHERIFF'S OFFICE	CHANDLER	LINCOLN	OK0410000				

LAW ENFORCEMENT AGENCIES

OKLAHOMA

AGENCY	ADDRESS	COUNTY	ORI	AGENCY	ADDRESS	COUNTY	ORI
SPERRY PD	SPERRY	TULSA	OK0721100	TAYLOR PD	TAYLOR	COTTON	OK0170600
SPIRO PD	SPIRO	LE FLORE	OK0402700	TECUMSEH PD	TECUMSEH	POTTAWATOMIE	OK0630200
SPRINGER PD	SPRINGER	CARTER	OK0101500	TEGARDEN PD	TEGARDEN	WOODS	OK0761400
STAFFORD PD	STAFFORD	CUSTER	OK0200700	TEMPLE PD	TEMPLE	COTTON	OK0170700
STANLEY PD	STANLEY	PUSHMATAHA	OK0641800	TERLTON PD	TERLTON	PAWNEE	OK0591000
STATE BUREAU OF INVESTIGATION	OKLAHOMA CITY	N/A	OK0B10000	TERRAL PD	TERRAL	JEFFERSON	OK0341100
STATE DEPARTMENT OF CORRECTIONS	OKLAHOMA CITY	N/A	OKDOC0000	TEXHOMA PD	TEXHOMA	TEXAS	OK0701000
STATE FIRE MARSHALL	OKLAHOMA CITY	N/A	OKSFM0000	TEXOLA PD	TEXOLA	BECKHAM	OK0050800
STATE MILITARY	OKLAHOMA CITY	N/A	OKOSM0000	THACKERVILLE PD	THACKERVILLE	LOVE	OK0430800
STATE PENITENTIARY	MCALESTER	N/A	OKOSP0000	THOMAS PD	THOMAS	CUSTER	OK0200800
STATE REFORMATORY	GRANITE	N/A	OKOSR0000	THREE SANDS PD	THREE SANDS	KAY	OK0361600
STECKER PD	STECKER	CADDO	OK00818(L)	TIAWAH PD	TIAWAH	ROGERS	OK0661000
STEEDMAN PD	STEEDMAN	PONTOTOC	OK0621300	TIPTON PD	TIPTON	TILLMAN	OK0710700
STERLING PD	STERLING	COMANCHE	OK0161400	TISHOMINGO PD	TISHOMINGO	JOHNSTON	OK0350100
STIGLER PD	STIGLER	HASKELL	OK0310100	*SHERIFF'S OFFICE	TISHOMINGO	JOHNSTON	OK0350000
*SHERIFF'S OFFICE	STIGLER	HASKELL	OK0310000	TOM PD	MC CURTAIN	OK0451500	
STIHAM PD	STIHAM	MC INTOSH	OK0481000	TONKAWA PD	TONKAWA	KAY	OK0360400
STILLWATER PD	STILLWATER	PAYNE	OK0600200	TRAIL PD	TRAIL	DEWEY	OK0221300
*OKLAHOMA STATE UNIVERSITY PD	STILLWATER	PAYNE	OK0601000	TRIBBEY PD	TRIBBEY	POTTAWATOMIE	OK0631800
*SHERIFF'S OFFICE	STILLWATER	PAYNE	OK0600000	TROUSDALE PD	TROUSDALE	POTTAWATOMIE	OK0631900
STILWELL PD	STILWELL	ADAIR	OK0010100	TROY PD	TROY	JOHNSTON	OK0351600
*SHERIFF'S OFFICE	STILWELL	ADAIR	OK0010000	TRYON PD	TRYON	LINCOLN	OK0411500
STONE BLUFF PD	STONE BLUFF	WAGONER	OK0730900	TULLAHASSEE PD	TULLAHASSEE	WAGONER	OK0731000
STONE WALL PD	STONE WALL	PONTOTOC	OK0621400	TULSA PD	TULSA	TULSA	OK0720500
STRANG PD	STRANG	MAYES	OK0491600	*OKLAHOMA HIGHWAY PATROL	TULSA	N/A	OKOHP0900
STRATFORD PD	STRATFORD	GARVIN	OK0251300	*SHERIFF'S OFFICE	TULSA	TULSA	OK0720000
STRINGTOWN PD	STRINGTOWN	ATOKA	OK0030800	TUPELO PD	TUPELO	COAL	OK0150800
STRONG CITY PD	STRONG CITY	ROGER MILLS	OK0651000	TURPIN PD	TURPIN	BEAVER	OK0041200
STROUD PD	STROUD	LINCOLN	OK0410300	TUSHKA PD	TUSHKA	ATOKA	OK0030900
STUART PD	STUART	HUGHES	OK0320800	TUSKAHOMA PD	TUSKAHOMA	PUSHMATAHA	OK0642000
STURGIS PD	STURGIS	CIMARRON	OK0130600	TUSSY PD	TUSSY	GARVIN	OK0251400
SUGDEN PD	SUGDEN	JEFFERSON	OK0341000	TUTTLE PD	TUTTLE	GRADY	OK0261500
SULPHUR PD	SULPHUR	MURRAY	OK0500100	TWINS OAKS PD	TWIN OAKS	DELAWARE	OK0211200
*SHERIFF'S OFFICE	SULPHUR	MURRAY	OK0500000	TYRONE PD	TYRONE	TEXAS	OK0701100
SUMMERFIELD PD	SUMMERFIELD	LE FLORE	OK0402800	UNGER PD	UNGER	CHOCTAW	OK0121800
SUMMIT PD	SUMMIT	MUSKOGEE	OK0511300	UNION CITY PD	UNION CITY	CANADIAN	OK0090800
SUMNER PD	SUMNER	NOBLE	OK0520900	UNIVERSITY OF OKLAHOMA HEALTH SCIENCES CENTER PD	OKLAHOMA CITY	OKLAHOMA	OK0551800
SUMPTER PD	SUMPTER	KAY	OK0361500	UNIVERSITY OF OKLAHOMA PD	NORMAN	CLEVELAND	OK0140500
SWEETWATER PD	SWEETWATER	BECKHAM	OK0050700	UTICA PD	UTICA	BRYAN	OK0072300
SWINK PD	SWINK	CHOCTAW	OK0121700	VALLEY BROOK PD	OKLAHOMA CITY	OKLAHOMA	OK0552100
SYLVIAN PD	SYLVIAN	SEMINOLE	OK0671200	VALLIANT PD	VALLIANT	MC CURTAIN	OK0451600
TABLER PD	TABLER	GRADY	OK0261400	VANOSS PD	VANOSS	PONTOTOC	OK0621500
TAFT PD	TAFT	MUSKOGEE	OK0511400	VELMA PD	VELMA	STEPHENS	OK0691100
TAHLEQUAH PD	TAHLEQUAH	CHEROKEE	OK0110100	VERA PD	VERA	WASHINGTON	OK0740700
*NORTHEASTERN STATE COLLEGE PD	TAHLEQUAH	CHEROKEE	OK0111000	VERDEN PD	VERDEN	GRADY	OK0261600
*SHERIFF'S OFFICE	TAHLEQUAH	CHEROKEE	OK0110900	VERDIGRIS PD	VERDIGRIS	ROGERS	OK0681100
TALALA PD	TALALA	ROGERS	OK0660900	VERNON PD	VERNON	MC INTOSH	OK0461100
TALIHINA PD	TALIHINA	LE FLORE	OK0400200	VIAN PD	VIAN	SEQUOYAH	OK0681600
TALLANT PD	TALLANT	OSAGE	OK0572000	VICI PD	VICI	DEWEY	OK0221400
TALOGA PD	TALOGA	DEWEY	OK0221200	VICTOR PD	VICTOR	LE FLORE	OK0402900
*SHERIFF'S OFFICE	TALOGA	DEWEY	OK0220000	VILLAGE PD	OKLAHOMA CITY	OKLAHOMA	OK0550700
TAMAHA PD	TAMAHA	HASKELL	OK0310900	VINITA PD	VINITA	CRAIG	OK0180100
TANGIER PD	TANGIER	WOODWARD	OK0770900	*SHERIFF'S OFFICE	VINITA	CRAIG	OK0180000
TATUMS PD	TATUMS	CARTER	OK0101600	*OKLAHOMA HIGHWAY PATROL	VINITA	N/A	OKOHP0800
				VINSON PD	VINSON	HARMON	OK0290600

LAW ENFORCEMENT AGENCIES

OKLAHOMA

AGENCY	ADDRESS	COUNTY	ORI	AGENCY	ADDRESS	COUNTY	ORI
VIVIAN PD	VIVIAN	MC INTOSH	OK0461200	WISTER PD	WISTER	LE FLORE	OK0403100
WADE PD	WADE	BRYAN	OK0072400	WOLCO PD	WOLCO	OSAGE	OK0572200
WADENA PD	WADENA	PUSHMATAHA	OK0642100	WOODFORD PD	WOODFORD	CARTER	OK0101900
WAGONER PD	WAGONER	WAGONER	OK0730100	WOODWARD PD	WOODWARD	WOODWARD	OK0770100
*SHERIFF'S OFFICE	WAGONER	WAGONER	OK0730000	*SHERIFF'S OFFICE	WOODWARD	WOODWARD	OK0770000
WAINWRIGHT PD	WAINWRIGHT	MUSKOGEE	OK0511500	WRIGHT CITY PD	WRIGHT CITY	MC CURTAIN	OK0451800
WAKITA PD	WAKITA	GRANT	OK0271200	WYNADOTTE PD	WYANDOTTE	OTTAWA	OK0581200
WALTERS PD	WALTERS	COTTON	OK0170100	WYNNEWOOD PD	WYNNEWOOD	GARVIN	OK0250300
*SHERIFF'S OFFICE	WALTERS	COTTON	OK0170000	WYNONA PD	WYNONA	OSAGE	OK0572300
WANETTA PD	WANETTA	POTTAWATOMIE	OK0632000	YAHOLA PD	YAHOLA	MUSKOGEE	OK0511800
WANN PD	WANN	NOWATA	OK0530900	YALE PD	YALE	PAYNE	OK0600300
WAPANUCKA PD	WAPANUCKA	JOHNSTON	OK0351700	YANUSH PD	YANUSH	LATIMER	OK0390900
WARDVILLE PD	WARDVILLE	ATOKA	OK0031000	YEAGER PD	YEAGER	HUGHES	OK0320900
WARNER PD	WARNER	MUSKOGEE	OK0511600	YOST PD	YOST	PAYNE	OK0600900
WARR ACRES PD	OKLAHOMA CITY	OKLAHOMA	OK0550800	YUBA PD	YUBA	BRYAN	OK0072500
WARREN PD	WARREN	JACKSON	OK0331300	YUKON PD	YUKON	CANADIAN	OK0090200
WARWICK PD	WARWICK	LINCOLN	OK0411600	ZEB PD	ZEB	CHEROKEE	OK0110900
WASHINGTON PD	WASHINGTON	MC CLAIN	OK0441100	ZENA PD	ZENA	DELAWARE	OK0211300
WASHITA PD	WASHITA	CADDO	OK0621800				
WASHUNGA PD	WASHUNGA	KAY	OK0381700				
WATONGA PD	WATONGA	BLAINE	OK0060100				
*SHERIFF'S OFFICE	WATONGA	BLAINE	OK0060000				
WATOVA PD	WATOVA	NOWATA	OK0531000				
WATSON PD	WATSON	MC CURTAIN	OK0451700				
WATTS PD	WATTS	ADAIR	OK0011000				
WAUKOMIS PD	WAUKOMIS	GARFIELD	OK0241700				
WAURIKA PD	WAURIKA	JEFFERSON	OK0341200				
*SHERIFF'S OFFICE	WAURIKA	JEFFERSON	OK0340000				
WAYNE PD	WAYNE	MC CLAIN	OK0441200				
WAYNOKA PD	WAYNOKA	WOODS	OK0760200				
WEATHERFORD PD	WEATHERFORD	CUSTER	OK0200200				
*SOUTHWESTERN STATE COLLEGE PD	WEATHERFORD	CUSTER	OK0200900				
WEBB CITY PD	WEBB CITY	OSAGE	OK0572100				
WEBBERS FALLS PD	WEBBERS FALLS	MUSKOGEE	OK0511700				
WELCH PD	WELCH	CRAIG	OK0180800				
WELEETKA PD	WELEETKA	OKFUSKEE	OK0540200				
WELLSTON PD	WELLSTON	LINCOLN	OK0411700				
WELTY PD	WELTY	OKFUSKEE	OK0541000				
WESTPORT PD	WESTPORT	PAWNEE	OK0591100				
WESTVILLE PD	WESTVILLE	ADAIR	OK0010200				
WETUMKA PD	WETUMKA	HUGHES	OK0320200				
WEWOKA PD	WEWOKA	SEMINOLE	OK0670300				
*SHERIFF'S OFFICE	WEWOKA	SEMINOLE	OK0670000				
WHEELLESS PD	WHEELLESS	CIMARRON	OK0130700				
WHITE BEAD PD	WHITE BEAD	GARVIN	OK0251500				
WHITE OAK PD	WHITE OAK	CRAIG	OK0180900				
WHITEFIELD PD	WHITEFIELD	HASKELL	OK0311000				
WHITESBORO PD	WHITESBORO	LE FLORE	OK0403000				
WILBURTON PD	WILBURTON	LATIMER	OK0390100				
*SHERIFF'S OFFICE	WILBURTON	LATIMER	OK0390000				
WILL ROGERS WORLD AIRPORT PD	OKLAHOMA CITY	OKLAHOMA	OK0551900				
WILLIS PD	WILLIS	MARSHALL	OK0480900				
WILLOW PD	WILLOW	GREER	OK0280600				
WILSON PD	WILSON	CARTER	OK0101700				
WIRT PD	WIRT	CARTER	OK0101800				

LAW ENFORCEMENT AGENCIES

OREGON

AGENCY	ADDRESS	COUNTY	ORI	AGENCY	ADDRESS	COUNTY	ORI
STATE AND LOCAL AGENCIES							
AIRS REGIONAL COMPUTER CE	EUGENE	LANE	OR0201000	*SHERIFF'S OFFICE	CONDON	GILLIAM	OR0110000
ALBANY PD	ALBANY	LINN	OR0220100	COOS BAY PD	COOS BAY	COOS	OR0060200
*SHERIFF'S OFFICE	ALBANY	LINN	OR0220000	*EASTSIDE PD	COOS BAY	COOS	OR0060400
*STATE POLICE	ALBANY	N/A	OROSP2300	*STATE POLICE	COOS BAY	N/A	OROSP3300
AMITY PD	AMITY	YAMHILL	OR0360700	COQUILLE PD	COQUILLE	COOS	OR0060300
ARLINGTON PD	ARLINGTON	GILLIAM	OR0110100	*SHERIFF'S OFFICE	COQUILLE	COOS	OR0060000
*STATE POLICE	ARLINGTON	N/A	OROSP4300	CORNELIUS PD	CORNELIUS	WASHINGTON	OR0340700
ASHLAND PD	ASHLAND	JACKSON	OR0150100	CORVALLIS PD	CORVALLIS	BENTON	OR0020100
ASTORIA PD	ASTORIA	CLATSOP	OR0040100	*SHERIFF'S OFFICE	CORVALLIS	BENTON	OR0020000
*SHERIFF'S OFFICE	ASTORIA	CLATSOP	OR0040000	*OREGON STATE UNIVERSITY SECURITY	CORVALLIS	N/A	OR0020400
*STATE POLICE	ASTORIA	N/A	OROSP1300	*STATE POLICE	CORVALLIS	N/A	OROSP2700
ATHENA PD	ATHENA	UMATILLA	OR0300500	COTTAGE GROVE PD	COTTAGE GROVE	LANE	OR0200100
AUMSVILLE PD	AUMSVILLE	MARION	OR0241200	*STATE POLICE	COTTAGE GROVE	N/A	OROSP2600
AURORA PD	AURORA	MARION	OR0241400	CRESWELL PD	CRESWELL	LANE	OR0200800
BAKER PD	BAKER	BAKER	OR0010100	CRISS REGIONAL COMPUTER CENTER	PORTLAND	MULTNOMAH	OR0261000
*SHERIFF'S OFFICE	BAKER	BAKER	OR0010000	CULVER PD	CULVER	JEFFERSON	OR0160100
*STATE POLICE DISTRICT HEADQUARTERS	BAKER	N/A	OROSP4100	DALLAS PD	DALLAS	POLK	OR0270100
BANDON PD	BANDON	COOS	OR0060100	*STATE POLICE	DALLAS	N/A	OROSP2000
BANKS PD	BANKS	WASHINGTON	OR0340900	*SHERIFF'S OFFICE	DALLAS	POLK	OR0270000
BAY CITY PD	BAY CITY	TILLAMOOK	OR0290600	DAYTON PD	DAYTON	YAMHILL	OR0360600
BEAVERTON PD	BEAVERTON	WASHINGTON	OR0340100	DONALD PD	DONALD	MARION	OR0241300
*STATE POLICE	BEAVERTON	N/A	OROSP1800	DRAIN PD	DRAIN	DOUGLAS	OR0100800
BEND PD	BEND	DESCHUTES	OR0090100	DUFUR PD	DUFUR	WASCO	OR0330300
*SHERIFF'S OFFICE	BEND	DESCHUTES	OR0090000	DUNDEE PD	DUNDEE	YAMHILL	OR0361000
*STATE POLICE	BEND	N/A	OROSP2400	DURHAM PD	TIGARD	WASHINGTON	OR0341000
BOARDMAN PD	BOARDMAN	MORROW	OR0250400	EAGLE POINT PD	EAGLE POINT	JACKSON	OR0150700
BROOKINGS PD	BROOKINGS	CURRY	OR0080100	EASTSIDE PD	COOS BAY	COOS	OR0060400
BROWNSVILLE PD	BROWNSVILLE	LINN	OR0220500	ECHO PD	ECHO	UMATILLA	OR0300600
BURLINGTON NORTHERN RAILRPD	PORTLAND	MULTNOMAH	OR0260900	ELGIN PD	ELGIN	UNION	OR0310200
BURNS PD	BURNS	HARNEY	OR0130100	ENTERPRISE PD	ENTERPRISE	WALLOWA	OR0320100
*SHERIFF'S OFFICE	BURNS	HARNEY	OR0130000	*STATE POLICE	ENTERPRISE	N/A	OROSP4200
*STATE POLICE	BURNS	N/A	OROSP4400	*SHERIFF'S OFFICE	ENTERPRISE	WALLOWA	OR0320000
BUTTE FALLS PD	BUTTE FALLS	JACKSON	OR0151000	ESTACADA PD	ESTACADA	CLACKAMAS	OR0300200
CANBY PD	CANBY	CLACKMAS	OR0030100	EUGENE PD	EUGENE	LANE	OR0200200
CANNON BEACH PD	CANNON BEACH	CLATSOP	OR0040500	*AIRS REGIONAL COMPUTER CE	EUGENE	LANE	OR0201000
CANYON CITY PD	CANYON CITY	GRANT	OR0120100	*SHERIFF'S OFFICE	EUGENE	LANE	OR0200000
*SHERIFF'S OFFICE	CANYON CITY	GRANT	OR0120000	*STATE POLICE CRIME LABORATORY	EUGENE	N/A	OROSP5300
CANYONVILLE PD	CANYONVILLE	DOUGLAS	OR0100100	*STATE POLICE	EUGENE	N/A	OROSP2500
CARLTON PD	CARLTON	YAMHILL	OR0360500	FAIRVIEW	FAIRVIEW	MULTNOMAH	OR0260400
CASCADE LOCKS PD	CASCADE LOCKS	HOOD RIVER	OR0140100	FALLS CITY PD	FALLS CITY	POLK	OR0270400
CAVE JUNCTION PD	CAVE JUNCTION	JOSEPHINE	OR0170200	FLORENCE PD	FLORENCE	LANE	OR0200300
CENTRAL POINT PD	MEDFORD	JACKSON	OR0150200	*STATE POLICE	FLORENCE	N/A	OROSP2900
CHILOQUIN PD	CHILOQUIN	KLAMATH	OR0180200	FOREST GROVE PD	FOREST GROVE	WASHINGTON	OR0340200
CITY MARSHAL	HAINES	BAKER	OR0010400	FOSSIL PD	FOSSIL	WHEELER	OR0350100
CITY MARSHAL	COLUMBIA CITY	COLUMBIA	OR0050600	*SHERIFF'S OFFICE	FOSSIL	WHEELER	OR0350000
CITY MARSHAL	BONANZA	KLAMATH	OR0180400	GARIBALDI PD	GARIBALDI	TILLAMOOK	OR0290100
CITY MARSHAL	MALIN	KLAMATH	OR0180500	GASTON PD	GASTON	WASHINGTON	OR0340500
CITY MARSHAL	RUFUS	SHERMAN	OR0280300	GEARHART PD	GEARHART	CLATSOP	OR0040200
CITY MARSHAL	HELI	UMATILLA	OR0301000	GERVAIS PD	GERVAIS	MARION	OR0240600
CITY MARSHAL	NORTH POWDER	UNION	OR0310400	GLADSTONE PD	GLADSTONE	CLACKAMAS	OR0300300
CITY MARSHAL	MOSIER	WASCO	OR0330400	GLENDALE PD	GLENDALE	DOUGLAS	OR0101100
CLATSKANIE PD	CLATSKANIE	COLUMBIA	OR0050100	GOLD BEACH PD	GOLD BEACH	CURRY	OR0080200
COBURG PD	COBURG	LANE	OR0200700	*SHERIFF'S OFFICE	GOLD BEACH	CURRY	OR0080000
CONDON PD	CONDON	GILLIAM	OR0110200	*STATE POLICE	GOLD BEACH	N/A	OROSP3400

LAW ENFORCEMENT AGENCIES

OREGON

AGENCY	ADDRESS	COUNTY	ORI	AGENCY	ADDRESS	COUNTY	ORI
GOLD HILL PD	GOLD HILL	JACKSON	OR0150800	*SHERIFF'S OFFICE	MCMINNVILLE	YAMHILL	OR0360000
GRANTS PASS PD	GRANTS PASS	JOSEPHINE	OR0170100	MEDFORD PD	MEDFORD	JACKSON	OR0150400
*SHERIFF'S OFFICE	GRANTS PASS	JOSEPHINE	OR0170000	*CENTRAL POINT PD	MEDFORD	JACKSON	OR0150200
*STATE POLICE	GRANTS PASS	N/A	OROSP3500	*SHERIFF'S OFFICE	MEDFORD	JACKSON	OR0150000
GRESHAM PD	GRESHAM	MULTNOMAH	OR0260100	*STATE POLICE CRIME LABORATORY	MEDFORD	N/A	OROSP5200
HALFWAY PD	HALFWAY	BAKER	OR0010500	*STATE POLICE DISTRICT HEADQUARTERS	MEDFORD	N/A	OROSP3100
HALSEY PD	HALSEY	LINN	OR0220700	MERRILL	MERRILL	KLAMATH	OR0180300
HAMMOND PD	HAMMOND	CLATSOP	OR0040600	METOLIUS PD	METOLIUS	JEFFERSON	OR0160400
HAPPY VALLEY PD	PORTLAND	CLACKAMAS	OR0031000	MILL CITY PD	MILL CITY	MARION	OR0240100
HARRISBURG PD	HARRISBURG	LINN	OR0220200	*STATE POLICE DISTRICT #2	MILL CITY	N/A	OROSP2000
HEPPNER PD	HEPPNER	MORROW	OR0250100	MILTON FREEWATER PD	MILTON FREEWATER	UMATILLA	OR0300200
*SHERIFF'S OFFICE	HEPPNER	MORROW	OR0250000	*STATE POLICE	MILTON-FREEWATER	N/A	OROSP4000
HERMISTON PD	HERMISTON	UMATILLA	OR0300100	MILWAUKIE PD	PORTLAND	CLACKAMAS	OR0030500
*STATE POLICE	HERMISTON	N/A	OROSP4900	*JOHNSON CITY PD	MILWAUKIE	CLACKAMAS	OR0031100
HILLSBORO PD	HILLSBORO	WASHINGTON	OR0340300	*STATE POLICE DISTRICT HEADQUARTERS	MILWAUKIE	N/A	OROSP1100
*SHERIFF'S OFFICE	HILLSBORO	WASHINGTON	OR0340000	MITCHELL PD	MITCHELL	WHEELER	OR0350200
HINES PD	HINES	HARNEY	OR0130200	MOLALLA PD	MOLALLA	CLACKAMAS	OR0030600
HOOD RIVER PD	HOOD RIVER	HOOD RIVER	OR0140200	MONMOUTH PD	MONMOUTH	POLK	OR0270300
*SHERIFF'S OFFICE	HOOD RIVER	HOOD RIVER	OR0140000	MONROE PD	MONROE	BENTON	OR0020300
*STATE POLICE DISTRICT #1	HOOD RIVER	N/A	OROSP1R00	MORO PD	MORO	SHERMAN	OR0280100
HUBBARD PD	HUBBARD	MARION	OR0240700	*SHERIFF'S OFFICE	MORO	SHERMAN	OR0280000
HUNTINGTON PD	HUNTINGTON	BAKER	OR0010300	MT. ANGEL PD	MT. ANGEL	MARION	OR0240800
INDEPENDENCE PD	INDEPENDENCE	POLK	OR0270200	MYRTLE CREEK PD	MYRTLE CREEK	DOUGLAS	OR0100200
IONE PD	IONE	MORROW	OR0250200	MYRTLE POINT PD	MYRTLE POINT	COOS	OR0060500
IRRIGON PD	IRRIGON	MORROW	OR0250300	NEHALEM PD	NEHALEM	TILLAMOOK	OR0290200
JACKSONVILLE PD	JACKSONVILLE	JACKSON	OR0150300	NEWBERG PD	NEWBERG	YAMHILL	OR0360200
JEFFERSON PD	JEFFERSON	MARION	OR0241100	NEWPORT PD	NEWPORT	LINCOLN	OR0210200
JOHN DAY PD	JOHN DAY	GRANT	OR0120200	*SHERIFF'S OFFICE	NEWPORT	LINCOLN	OR0210000
*STATE POLICE	JOHN DAY	N/A	OROSP4500	*STATE POLICE	NEWPORT	N/A	OROSP2600
JOHNSON CITY PD	MILWAUKIE	CLACKAMAS	OR0031100	NORTH BEND PD	NORTH BEND	COOS	OR0060600
JORDAN VALLEY PD	JORDAN VALLEY	MALHEUR	OR0230400	*STATE POLICE CRIME LABORATORY	NORTH BEND	N/A	OROSP5100
JOSEPH PD	JOSEPH	WALLOWA	OR0320200	NORTH PLAINS PD	NORTH PLAINS	WASHINGTON	OR0340800
JUNCTION CITY PD	JUNCTION CITY	LANE	OR0200400	*CITY MARSHAL	NORTH POWDER	UNION	OR0310400
KING CITY PD	PORTLAND	WASHINGTON	OR0341100	NYSSA PD	NYSSA	MALHEUR	OR0230100
KLAMATH FALLS PD	KLAMATH FALLS	KLAMATH	OR0180100	OAKLAND PD	OAKLAND	DOUGLAS	OR0100900
*SHERIFF'S OFFICE	KLAMATH FALLS	KLAMATH	OR0180000	OAKRIDGE PD	OAKRIDGE	LANE	OR0200500
*STATE POLICE	KLAMATH FALLS	N/A	OROSP3600	*STATE POLICE DISTRICT #2	OAKRIDGE	N/A	OROSP2000
LA GRANDE PD	LA GRANDE	UNION	OR0310100	ONTARIO PD	ONTARIO	MALHEUR	OR0230200
*SHERIFF'S OFFICE	LA GRANDE	UNION	OR0310000	*STATE POLICE	ONTARIO	N/A	OROSP4700
LAFAYETTE PD	LAFAYETTE	YAMHILL	OR0360900	*STATE POLICE CRIME LABORATORY	ONTARIO	N/A	OROSP5400
LAKE OSWEGO PD	LAKE OSWEGO	CLACKAMAS	OR0030400	OREGON CITY PD	OREGON CITY	CLACKAMAS	OR0030700
LAKESIDE PD	LAKESIDE	COOS	OR0060800	*SHERIFF'S OFFICE	OREGON CITY	CLACKAMAS	OR0030000
LAKEVIEW PD	LAKEVIEW	LAKE	OR0190100	OREGON CORRECTIONS DIVISION (PAROLE AND RECOVERY)	SALEM	N/A	ORODJW00
*SHERIFF'S OFFICE	LAKEVIEW	LAKE	OR0190000	OREGON DEPARTMENT OF JUSTICE (WELFARE RECOVERY)	SALEM	N/A	ORODJW00
*STATE POLICE	LAKEVIEW	N/A	OROSP3900	OREGON DEPARTMENT OF EMERGENCY SERVICES	SALEM	N/A	OROCDF00
LEBANON PD	LEBANON	LINN	OR0220300	OREGON LAW ENFORCEMENT DATA SYSTEM (LEDS)	SALEM	N/A	OROLEDS00
LINCOLN CITY PD	LINCOLN CITY	LINCOLN	OR0210100	OREGON LIQUOR CONTROL COMMISSION ENFORCEMENT	PORTLAND	N/A	OROLCC100
*STATE POLICE	LINCOLN CITY	N/A	OROSP2200				
LONG CREEK PD	LONG CREEK	GRANT	OR0120400				
LYONS PD	LYONS	LINN	OR0220600				
MADRAS PD	MADRAS	JEFFERSON	OR0160200				
*SHERIFF'S OFFICE	MADRAS	JEFFERSON	OR0160000				
*STATE POLICE DISTRICT #2	MADRAS	N/A	OROSP2M00				
MANZANITA PD	MANZANITA	TILLAMOOK	OR0290500				
MAUPIN PD	MAUPIN	WASCO	OR0330200				
MCMINNVILLE PD	MCMINNVILLE	YAMHILL	OR0360100				
*STATE POLICE	MCMINNVILLE	N/A	OROSP1400				

LAW ENFORCEMENT AGENCIES

OREGON

AGENCY	ADDRESS	COUNTY	ORI	AGENCY	ADDRESS	COUNTY	ORI
OREGON LIQUOR CONTROL COMMISSION ENFORCEMENT	PORTLAND	N/A	OROLCC00	*SHERIFF'S OFFICE	ROSEBURG	DOUGLAS	OR0100000
OREGON MOTOR VEHICLES DIVISION	SALEM	N/A	ORODMVR00	*STATE POLICE	ROSEBURG	N/A	OROSP3700
OREGON PUBLIC UTILITY COMMISSIONER	SALEM	N/A	OROPUCM00	SALEM PD	SALEM	MARION	OR0240200
OREGON RACING COMMISSION	PORTLAND	N/A	OROSRC000	*SHERIFF'S OFFICE	SALEM	MARION	OR0240000
OREGON STATE FIRE MARSHAL	SALEM	N/A	OROSFM000	*OREGON DEPARTMENT OF JUSTICE (WELFARE RECOVERY)	SALEM	N/A	ORODOJW00
OREGON STATE POLICE HEADQUARTERS	SALEM	N/A	OROSP0000	*OREGON STATE FIRE MARSHAL	SALEM	N/A	OROSFM000
OREGON STATE UNIVERSITY SECURITY	CORVALLIS	N/A	OR0020400	*OREGON DEPARTMENT OF EMERGENCY SERVICES	SALEM	N/A	OROCDF00
PENDLETON PD	PENDLETON	UMATILLA	OR0300300	*OREGON CORRECTIONS DIVISION (PAROLE AND RECOVERY)	SALEM	N/A	OROPPRO00
*STATE POLICE CRIME LABORATORY	PENDLETON	N/A	OROSP5500	*OREGON STATE POLICE HEADQUARTERS	SALEM	N/A	OROSP0000
*STATE POLICE	PENDLETON	N/A	OROSP4800	*OREGON MOTOR VEHICLES DIVISION	SALEM	N/A	ORODMVR00
*SHERIFF'S OFFICE	PENDLETON	UMATILLA	OR0300000	*OREGON LAW ENFORCEMENT DATA SYSTEM (LEDS)	SALEM	N/A	OROLEDS00
PHILOMATH PD	PHILOMATH	BENTON	OR0020200	*OREGON PUBLIC UTILITY COMMISSIONER	SALEM	N/A	OROPUCM00
PHOENIX PD	PHOENIX	JACKSON	OR0150500	*STATE POLICE DISTRICT HEADQUARTERS	SALEM	N/A	OROSP2100
PILOT ROCK PD	PILOT ROCK	UMATILLA	OR0300700	SANDY PD	SANDY	CLACKAMAS	OR0230800
PORT ORFORD PD	PORT ORFORD	CURRY	OR0080300	SCAPPOOSE PD	SCAPPOOSE	COLUMBIA	OR0050400
PORTLAND FIRE DEPT FIRE AND ARSON INVEST SQUAD	PORTLAND	MULTNOMAH	OR0261200	SEASIDE PD	SEASIDE	CLATSOP	OR0040300
PORTLAND INTERNATIONAL AIRPORT POLICE	PORTLAND	MULTNOMAH	OR0260300	SENECA PD	SENECA	GRANT	OR0120500
PORTLAND PD	PORTLAND	MULTNOMAH	OR0260200	SHADY GROVE PD	SHADY GROVE	JACKSON	OR0151100
*HAPPY VALLEY PD	PORTLAND	CLACKAMAS	OR0031000	SHERIDAN PD	SHERIDAN	YAMHILL	OR0360400
*MILWAUKIE PD	PORTLAND	CLACKAMAS	OR0030500	*SHERIFF'S OFFICE	BAKER	BAKER	OR0010000
*BURLINGTON NORTHERN RAILRPD	PORTLAND	MULTNOMAH	OR0260900	SHERIFF'S OFFICE	CORVALLIS	BENTON	OR0020000
*CRISS REGIONAL COMPUTER CENTER	PORTLAND	MULTNOMAH	OR0261000	SHERIFF'S OFFICE	ASTORIA	CLATSOP	OR0040000
*SHERIFF'S OFFICE	PORTLAND	MULTNOMAH	OR0260000	SHERIFF'S OFFICE	OREGON CITY	CLACKAMAS	OR0030000
*SOUTHERN PACIFIC RAILROAD	PORTLAND	MULTNOMAH	OR0260700	SHERIFF'S OFFICE	COQUILLE	COOS	OR0060000
*TRIMET PD	PORTLAND	MULTNOMAH	OR0261100	SHERIFF'S OFFICE	ST. HELENS	COLUMBIA	OR0050000
*UNION PACIFIC RAILROAD PD	PORTLAND	MULTNOMAH	OR0260800	SHERIFF'S OFFICE	PRINEVILLE	CROOK	OR0070000
*OREGON LIQUOR CONTROL COMMISSION ENFORCEMENT	PORTLAND	N/A	OROLCC00	SHERIFF'S OFFICE	GOLD BEACH	CURRY	OR0080000
*OREGON RACING COMMISSION	PORTLAND	N/A	OROSRC000	SHERIFF'S OFFICE	BEND	DESCHUTES	OR0090000
*OREGON LIQUOR CONTROL COMMISSION ENFORCEMENT	PORTLAND	N/A	OROLCC100	SHERIFF'S OFFICE	ROSEBURG	DOUGLAS	OR0100000
*STATE POLICE CRIME LABORATORY	PORTLAND	N/A	OROSP5000	SHERIFF'S OFFICE	CONDON	GILLIAM	OR0110000
*KING CITY PD	PORTLAND	WASHINGTON	OR0341100	SHERIFF'S OFFICE	CANYON CITY	GRANT	OR0120000
POWERS PD	POWERS	COOS	OR0060700	SHERIFF'S OFFICE	BURNS	HARNEY	OR0130000
PRAIRIE CITY PD	PRAIRIE CITY	GRANT	OR0120300	SHERIFF'S OFFICE	HOOD RIVER	HOOD RIVER	OR0140000
PRINEVILLE PD	PRINEVILLE	CROOK	OR0070100	SHERIFF'S OFFICE	MEDFORD	JACKSON	OR0150000
*SHERIFF'S OFFICE	PRINEVILLE	CROOK	OR0070000	SHERIFF'S OFFICE	MADRAS	JEFFERSON	OR0160000
*STATE POLICE	PRINEVILLE	N/A	OROSP2800	SHERIFF'S OFFICE	GRANTS PASS	JOSEPHINE	OR0170000
RAINIER PD	RAINIER	COLUMBIA	OR0050200	SHERIFF'S OFFICE	KLAMATH FALLS	KLAMATH	OR0180000
REDMOND PD	REDMOND	DESCHUTES	OR0090200	SHERIFF'S OFFICE	EUGENE	LANE	OR0200000
REEDSPORT PD	REEDSPORT	DOUGLAS	OR0100300	SHERIFF'S OFFICE	LAKEVIEW	LAKE	OR0190000
*STATE POLICE DISTRICT #3	REEDSPORT	N/A	OROSP3R00	SHERIFF'S OFFICE	ALBANY	LINN	OR0220000
RICHLAND PD	RICHLAND	BAKER	OR0010600	SHERIFF'S OFFICE	NEWPORT	LINCOLN	OR0210000
RIDDLE PD	RIDDLE	DOUGLAS	OR0100400	SHERIFF'S OFFICE	SALEM	MARION	OR0240000
ROCKAWAY PD	ROCKAWAY	TILLAMOOK	OR0290300	SHERIFF'S OFFICE	VALE	MALHEUR	OR0230000
ROGUE RIVER PD	ROGUE RIVER	JACKSON	OR0150900	SHERIFF'S OFFICE	HEPPNER	MORROW	OR0250000
ROSEBURG PD	ROSEBURG	DOUGLAS	OR0100500	SHERIFF'S OFFICE	PORTLAND	MULTNOMAH	OR0260000
				SHERIFF'S OFFICE	DALLAS	POLK	OR0270000
				SHERIFF'S OFFICE	MORO	SHERMAN	OR0280000
				SHERIFF'S OFFICE	TILLAMOOK	TILLAMOOK	OR0290000
				SHERIFF'S OFFICE	PENDLETON	UMATILLA	OR0300000

LAW ENFORCEMENT AGENCIES

OREGON

AGENCY	ADDRESS	COUNTY	ORI	AGENCY	ADDRESS	COUNTY	ORI
SHERIFF'S OFFICE	LA GRANDE	UNION	OR0310000	STATE POLICE CRIME LABORATORY	NORTH BEND	N/A	OROSP5100
SHERIFF'S OFFICE	ENTERPRISE	WALLOWA	OR0320000	STATE POLICE DISTRICT #2	OAKRIDGE	N/A	OROSP2000
SHERIFF'S OFFICE	HILLSBORO	WASHINGTON	OR0340000	STATE POLICE DISTRICT #3	ODELL LAKE, KLAMATH FALL	N/A	OROSP3100
SHERIFF'S OFFICE	THE DALLES	WASCO	OR0330000	STATE POLICE CRIME LABORATORY	ONTARIO	N/A	OROSP5400
SHERIFF'S OFFICE	FOSSIL	WHEELER	OR0350000	STATE POLICE	ONTARIO	N/A	OROSP4700
SHERIFF'S OFFICE	MCMINNVILLE	YAMHILL	OR0360000	STATE POLICE	PENDLETON	N/A	OROSP4800
SHERWOOD PD	SHERWOOD	WASHINGTON	OR0340800	STATE POLICE CRIME LABORATORY	PENDLETON	N/A	OROSP5500
SILVERTON PD	SILVERTON	MARION	OR0240300	STATE POLICE CRIME LABORATORY	PORTLAND	N/A	OROSP5000
SISTERS PD	SISTERS	DESCHUTES	OR0090300	STATE POLICE	PRINEVILLE	N/A	OROSP2800
SOUTHERN PACIFIC RAILROAD	PORTLAND	MULTNOMAH	OR0280700	STATE POLICE DISTRICT #3	REEDSPORT	N/A	OROSP3R00
SPRINGFIELD PD	SPRINGFIELD	LANE	OR0200600	STATE POLICE	ROSEBURG	N/A	OROSP3700
ST. HELENS PD	ST. HELENS	COLUMBIA	OR0050300	STATE POLICE DISTRICT HEADQUARTERS	SALEM	N/A	OROSP2100
*SHERIFF'S OFFICE	ST. HELENS	COLUMBIA	OR0050000	STATE POLICE DISTRICT #2	SANTIAM JUNCTION, SALEM	N/A	OROSP2J00
*STATE POLICE	ST. HELENS	N/A	OROSP1500	STATE POLICE	ST. HELENS	N/A	OROSP1500
ST. PAUL PD	ST. PAUL	MARION	OR0240900	STATE POLICE DISTRICT #2	SWEET HOME	N/A	OROSP2H00
STANFIELD PD	STANFIELD	UMATILLA	OR0300800	STATE POLICE	THE DALLES	N/A	OROSP1600
STATE POLICE	ALBANY	N/A	OROSP2300	STATE POLICE	TILLAMOOK	N/A	OROSP1700
STATE POLICE	ARLINGTON	N/A	OROSP4300	STATE POLICE DISTRICT #1	WARM SPRINGS	N/A	OROSP1S00
STATE POLICE	ASTORIA	N/A	OROSP1300	STAYTON PD	STAYTON	MARION	OR0240400
STATE POLICE DISTRICT HEADQUARTERS	BAKER	N/A	OROSP4100	SUTHERLIN PD	SUTHERLIN	DOUGLAS	OR0100600
STATE POLICE	BEND	N/A	OROSP2400	SWEET HOME PD	SWEET HOME	LINN	OR0220400
STATE POLICE	BEAVERTON	N/A	OROSP1800	*STATE POLICE DISTRICT #2	SWEET HOME	N/A	OROSP2H00
STATE POLICE	BLUE RIVER	N/A	OROSP2B00	TALENT PD	TALENT	JACKSON	OR0150600
STATE POLICE	BURNS	N/A	OROSP4400	THE DALLES PD	THE DALLES	WASCO	OR0330100
STATE POLICE	COOS BAY	N/A	OROSP3300	*STATE POLICE	THE DALLES	N/A	OROSP1600
STATE POLICE	COTTAGE GROVE	N/A	OROSP2G00	*SHERIFF'S OFFICE	THE DALLES	WASCO	OR0330000
STATE POLICE	CORVALLIS	N/A	OROSP2700	TIGARD PD	TIGARD	WASHINGTON	OR0340400
STATE POLICE	DALLAS	N/A	OROSP2D00	*DURHAM PD	TIGARD	WASHINGTON	OR0341000
STATE POLICE	ENTERPRISE	N/A	OROSP4200	TILLAMOOK PD	TILLAMOOK	TILLAMOOK	OR0290400
STATE POLICE	EUGENE	N/A	OROSP2500	*STATE POLICE	TILLAMOOK	N/A	OROSP1700
STATE POLICE CRIME LABORATORY	EUGENE	N/A	OROSP5300	*SHERIFF'S OFFICE	TILLAMOOK	TILLAMOOK	OR0290000
STATE POLICE	FLORENCE	N/A	OROSP2900	TOLEDO PD	TOLEDO	LINCOLN	OR0210300
STATE POLICE	GILCHRIST	N/A	OROSP3800	TRI-MET PD	PORTLAND	MULTNOMAH	OR0261100
STATE POLICE	GOVERNMENT CAMP	N/A	OROSP1000	TROUTDALE PD	TROUTDALE	MULTNOMAH	OR0260500
STATE POLICE	GOLD BEACH	N/A	OROSP3400	*WOOD VILLAGE PD	TROUTLAKE	MULTNOMAH	OR0260600
STATE POLICE	GOLDS BEACH	N/A	OROSP3500	TUALATIN PD	TUALATIN	WASHINGTON	OR0341200
STATE POLICE	HERMISTON	N/A	OROSP4900	TURNER PD	TURNER	MARION	OR0241000
STATE POLICE DISTRICT #1	HOOD RIVER	N/A	OROSP1R00	UMATILLA PD	UMATILLA	UMATILLA	OR0300400
STATE POLICE	JOHN DAY	N/A	OROSP4500	UNION PACIFIC RAILROAD PD	PORTLAND	MULTNOMAH	OR0260300
STATE POLICE	KLAMATH FALLS	N/A	OROSP3600	UNION PD	UNION	UNION	OR0310300
STATE POLICE	LAGRANDE	N/A	OROSP4600	VALE PD	VALE	MALHEUR	OR0230300
STATE POLICE	LAKEVIEW	N/A	OROSP3900	*SHERIFF'S OFFICE	VALE	MALHEUR	OR0230000
STATE POLICE	LINCOLN CITY	N/A	OROSP2200	VENETA PD	VENETA	LANE	OR0200900
STATE POLICE DISTRICT #2	MADRAS	N/A	OROSP2M00	VERNONIA PD	VERNONIA	COLUMBIA	OR0050500
STATE POLICE	MCMINNVILLE	N/A	OROSP1400	WALDPORT PD	WALDPORT	LINCOLN	OR0210400
STATE POLICE CRIME LABORATORY	MEDFORD	N/A	OROSP5200	WALLOWA PD	WALLOWA	WALLOWA	OR0320300
STATE POLICE DISTRICT HEADQUARTERS	MEDFORD	N/A	OROSP3100	WARM SPRINGS PD	WARM SPRINGS	JEFFERSON	OR0160300
STATE POLICE DISTRICT #2	MILL CITY	N/A	OROSP2C00	WARM SPRINGS TRIBAL PD	WARM SPRINGS	JEFFERSON	OR0160500
STATE POLICE DISTRICT HEADQUARTERS	MILWAUKIE	N/A	OROSP1100	*STATE POLICE DISTRICT #1	WARM SPRINGS	N/A	OROSP1S00
STATE POLICE	MILTON-FREEWATER	N/A	OROSP4000	WARRENTON PD	WARRENTON	CLATSOP	OR0040400
STATE POLICE	MULTNOMAH	N/A	OROSP1900	WASCO PD	WASCO	SHERMAN	OR0280200
STATE POLICE	NEWPORT	N/A	OROSP2600				

LAW ENFORCEMENT AGENCIES

OREGON

AGENCY	ADDRESS	COUNTY	ORI	AGENCY	ADDRESS	COUNTY	ORI
WEST LINN PD	WEST LINN	CLACKAMAS	OR0030900	FORT CLATSOP NATIONAL MEMORIAL	ASTORIA	N/A	ORDI00200
WESTON PD	WESTON	UMATILLA	OR0300900	IMMIGRATION AND NATURALIZATION SERVICE	PORTLAND	N/A	ORINSPD00
WILLAMINA PD	WILLAMINA	YAMHILL	OR0360300	INTERNAL REVENUE SERVICE INTELLIGENCE DIVISION	PORTLAND	N/A	ORIRS9300
WINSTON PD	WINSTON	DOUGLAS	OR0100700	OREGON CAVES NATIONAL MONUMENT	CAVE JUNCTION	N/A	ORDI00300
WOOD VILLAGE PD	TROUTLAKE	MULTNOMAH	OR0260600	U. S. CUSTOMS SERVICE INSPECTION AND CONTROL	ASTORIA	N/A	ORUSC0100
WOODBURN PD	WOODBURN	MARION	OR0240500	U. S. CUSTOMS SERVICE	COOS BAY	N/A	ORUSC0200
YAMHILL PD	YAMHILL	YAMHILL	OR0360800	INSPECTION AND CONTROL	NEWPORT	N/A	ORUSC0300
YONCALLA PD	YONCALLA	DOUGLAS	OR0101000	INSPECTION AND CONTROL	PORTLAND	N/A	ORUSC0400
FEDERAL AGENCIES							
BEAVER ARMY TERMINAL	CLATSKANIE	N/A	ORUSA0100	U. S. FOREST SERVICE, REGION PORTLAND	6	N/A	ORDOA9900
BUREAU OF ALCOHOL, TOBACCO AND FIREARMS	EUGENE	N/A	ORATF0300	U. S. SECRET SERVICE	PORTLAND	N/A	ORSSA0500
BUREAU OF ALCOHOL, TOBACCO AND FIREARMS	MEDFORD	N/A	ORATF0400	U.S. CUSTOMS SERVICE OFFICE OF INVESTIGATIONS	PORTLAND	N/A	ORUSC5000
BUREAU OF ALCOHOL, TOBACCO AND FIREARMS	PORTLAND	N/A	ORATF0200	U.S. FISH AND WILDLIFE SERVICE	PORTLAND	N/A	ORDI07500
BUREAU OF CUSTOMS	PORTLAND	N/A	ORCASPT00	UMATILLA ARMY DEPOT	ORDNANCE	N/A	ORUSA0000
CUSTOMS AGENCY SERVICE	PORTLAND	N/A	ORBNDP000	UNITED STATES MARSHAL	PORTLAND	N/A	ORUSM0100
BUREAU OF NARCOTICS AND DANGEROUS DRUGS	PORTLAND	N/A	ORBNDP000	VETERANS ADMINISTRATION	WHITE CITY	N/A	ORVA00100
CRATER LAKE NATIONAL PARK	CRATER LAKE	N/A	ORDI00100	DOMICILIARY POLICE			
DEPARTMENT OF DEFENSE	PORTLAND	N/A	ORDOD00000				
DEFENSE INVESTIGATIVE SER							
DRUG ENFORCEMENT ADMINISTRATION	PORTLAND	N/A	ORDEA0100				
FBI	PORTLAND	N/A	ORFBIP000				

LAW ENFORCEMENT AGENCIES

PENNSYLVANIA

AGENCY	ADDRESS	COUNTY	ORI	AGENCY	ADDRESS	COUNTY	ORI
STATE AND LOCAL AGENCIES							
	COLERAIN TOWNSHIP PD	LANCASTER	PA0361900	ASTON TOWNSHIP PD	ASTON	DELAWARE	PA0230100
	GREENSBURG	WESTMORELAND	PA0652300	ATGLEN PD	ATGLEN	CHESTER	PA0151800
ABINGTON TOWNSHIP PD	ABINGTON	MONTGOMERY	PA0460100	ATHENS PD	ATHENS	BRADFORD	PA0080100
ABINGTON TWP. PD	WAVERLY	LACKAWANNA	PA0352400	ATHENS TWP PD	SAYRE	BRADFORD	PA0080800
ADAMS COUNTY POLICE RADIO NETWORK	GETTYSBURG	ADAMS	PA0012000	AUBURN BOROUGH PD	POTTSVILLE	SCHUYLKILL	PA0543900
ADAMS TOWNSHIP PD	SOUTH FORK	CAMBRIA	PA0115200	AVALON PD	AVALON	ALLEGHENY	PA0022900
ADAMSTOWN PD	ADAMSTOWN	LANCASTER	PA0361500	AVIS BOROUGH PD	JERSEY SHORE	CLINTON	PA0180300
AKRON PD	AKRON	LANCASTER	PA0361600	AVOCA PD	PITTSBURGH	LUZERNE	PA0401600
ALBION PD	ALBION	ERIE	PA0250800	AVONDALE PD	AVONDALE	CHESTER	PA0151900
ALBURTIS PD	ALBURTIS	LEHIGH	PA0391400	*STATE POLICE	AVONDALE	N/A	PAPSP0200
ALDAN PD	ALDAN	DELAWARE	PA0234000	AVONMORE PD	AVONMORE	WESTMORELAND	PA0652900
ALEPPA TOWNSHIP PD	SEWICKLEY	ADAMS	PA0020900	BADEN PD	BEAVER	BEAVER	PA0040800
ALQUIPPA PD	ALQUIPPA	BEAVER	PA0040100	*ECONOMY PD	BADEN	BEAVER	PA0041100
*HOPEWELL TOWNSHIP PD	ALQUIPPA	BEAVER	PA0041400	BALDWIN BOROUGH PD	PITTSBURGH	ALLEGHENY	PA0020100
*INDEPENDENCE TOWNSHIP PD	ALQUIPPA	BEAVER	PA0042300	BALDWIN TOWNSHIP PD	CASTLE SHANNON	ADAMS	PA0020400
*RACCOON TOWNSHIP PD	ALQUIPPA	BEAVER	PA0042800	BALLY PD	BALLY	BERKS	PA0363000
ALLEGHENY COUNTY PD	PITTSBURGH	ALLEGHENY	PA0022800	BANGOR PD	BANGOR	NORTHAMPTON	PA0480100
ALLEGHENY COUNTY DETECTIVE BUREAU	PITTSBURGH	ALLEGHENY	PA0022000	*LOWER MOUNT BETHEL TWP. PD	BANGOR	NORTHAMPTON	PA0481600
ALLEGHENY REGIONAL NARCOTICS TASK FORCE	PITTSBURGH	DAUPHIN	PA0221L00	*WASHINGTON TOWNSHIP PD	BANGOR	NORTHAMPTON	PA0482500
ALLEGHENY TOWNSHIP PD	DUNCANSVILLE	BLAIR	PA0070700	BANKS TOWNSHIP PD	BEAVER MEADOWS	CARBON	PA0131300
ALLEGHENY TOWNSHIP PD	LORETTO	CAMBRIA	PA0115400	BARNESBORO PD	BARNESBORO	CAMBRIA	PA0110100
ALLEGHENY TOWNSHIP PD	APOLLO	WESTMORELAND	PA0652800	*SUSQUEHANNA TOWNSHIP PD	BARNESBORO	CAMBRIA	PA0115000
ALLENTOWN PARK PD	ALLENTOWN	LEHIGH	PA0391700	*RYAN TWP. PD	BARNESVILLE	SCHUYLKILL	PA0543400
ALLENTOWN PD	ALLENTOWN	LEHIGH	PA0390100	BARR TWP. PD	NICKTOWN	CAMBRIA	PA0114700
*BUREAU OF DRUG CONTROL	ALLENTOWN	LEHIGH	PA0392000	BARRETT TOWNSHIP PD	CANADENSIS	MONROE	PA0450400
*COUNTY DETECTIVE BUREAU	ALLENTOWN	LEHIGH	PA0391900	BART TOWNSHIP PD	PARADISE	LANCASTER	PA0364900
*LIQUOR CONTROL BOARD	ALLENTOWN	LEHIGH	PA0391800	*DOUGLASS TOWNSHIP PD	BARTO	MONTGOMERY	PA0464900
*SALISBURY TOWNSHIP PD	ALLENTOWN	LEHIGH	PA0390600	BATH PD	BATH	NORTHAMPTON	PA0480200
*SHERIFF'S OFFICE	ALLENTOWN	LEHIGH	PA0390000	BEALLSVILLE PD	BEALLSVILLE	WASHINGTON	PA0631200
ALTOONA PD	ALTOONA	BLAIR	PA0070100	BEAVER COUNTY POLICE RADINETWORK	BEAVER	BEAVER	PA0044300
*LIQUOR CONTROL BOARD	ALTOONA	BLAIR	PA0071200	BEAVER COUNTY DETECTIVE BUREAU	BEAVER	BEAVER	PA0040300
*LOGAN TOWNSHIP PD	ALTOONA	BLAIR	PA0070300	BEAVER FALLS PD	BEAVER FALLS	BEAVER	PA0040500
*PENNSYLVANIA STATE UNIVERSITY ALTOONA CAMPUS	ALTOONA	N/A	PA0071400	*BIG BEAVER PD	BEAVER FALLS	BEAVER	PA0044200
AMBLER PD	AMBLER	MONTGOMERY	PA0460200	*CHIPPEWA TWP PD	BEAVER FALLS	BEAVER	PA0041900
AMBRIDGE PD	AMBRIDGE	BEAVER	PA0040200	*NORTH SEWICKLEY TWP PD	BEAVER FALLS	BEAVER	PA0041700
*HARMONY TWP PD	AMBRIDGE	BEAVER	PA0041300	*PATTERSON TOWNSHIP PD	BEAVER FALLS	BEAVER	PA0042500
AMITY TOWNSHIP PD	ATHOL	BERKS	PA0085000	*PATTERSON HEIGHTS PD	BEAVER FALLS	BEAVER	PA0042600
ANNVILLE PD	ANNVILLE	LEBANON	PA0380100	*SOUTH BEAVER TWP. PD	BEAVER FALLS	BEAVER	PA0043900
*SOUTH ANNVILLE PD	ANNVILLE	LEBANON	PA0381700	*WHITE TOWNSHIP PD	BEAVER FALLS	BEAVER	PA0043100
APOLLO PD	APOLLO	ARMSTRONG	PA0030100	*STATE POLICE	BEAVER FALLS	N/A	PAPSP0300
*KISKIMINETAS TOWNSHIP PD	APOLLO	ARMSTRONG	PA0030800	BEAVER MEADOWS PD	BEAVER MEADOWS	CARBON	PA0131200
*ALLEGHENY TOWNSHIP PD	APOLLO	WESTMORELAND	PA0652800	*BANKS TOWNSHIP PD	BEAVER MEADOWS	CARBON	PA0131300
ARCHBALD PD	ARCHBALD	LACKAWANNA	PA0350500	BEAVER PD	BEAVER	BEAVER	PA0040400
ARMAGH TOWNSHIP PD	MILROY	MIFFLIN	PA0440600	*BRIGHTON TOWNSHIP PD	BEAVER	BEAVER	PA0040900
ARNOLD PD	ARNOLD	WESTMORELAND	PA0651400	*BRIDGEWATER PD	BEAVER	BEAVER	PA0043200
ASHLAND PD	ASHLAND	SCHUYLKILL	PA0541200	*SHERIFF'S OFFICE	BEAVER	BEAVER	PA0040000
*BUTLER TWP. PD	ASHLAND	SCHUYLKILL	PA0543100	*SUMMERHILL TOWNSHIP PD	BEAVERDALE	CAMBRIA	PA0114200
ASHLEY PD	WILLKES-BARRE	LUZERNE	PA0401500	BEDFORD PD	BEDFORD	BEDFORD	PA0050100
ASHVILLE BOROUGH PD	ASHVILLE	CAMBRIA	PA0115500	*COUNTY DETECTIVE BUREAU	BEDFORD	BEDFORD	PA0050500
ASPINWALL PD	ASPINWALL	ALLEGHENY	PA0024800	*SHERIFF'S OFFICE	BEDFORD	BEDFORD	PA0050000
				*STATE POLICE	BEDFORD	N/A	PAPSP0400
				BEDMINSTER TOWNSHIP PD	OTTSVILLE	BUCKS	PA0095300
				BELL ACRES PD	BELL ACRES	ALLEGHENY	PA0024900
				BELLE VERNON PD	BELLE VERNON	FAYETTE	PA0260400
				*STATE POLICE	BELLE VERNON	N/A	PAPSP0500

LAW ENFORCEMENT AGENCIES

PENNSYLVANIA

AGENCY	ADDRESS	COUNTY	ORI	AGENCY	ADDRESS	COUNTY	ORI
*SPEERS BORO PD	BELLE VERNON	WASHINGTON	PA0631100	*STATE POLICE	BLOOMSBURG	N/A	PAPSP0700
*NORTH BELLE VERNON PD	BELLE VERNON	WESTMORELAND	PA0651900	BLOSSBURG PD	BLOSSBURG	TIOGA	PA0590300
*ROSTRAVER TWP PD	BELLE VERNON	WESTMORELAND	PA0654500	BLUE MOUNTAIN CONTROL CENTER	WIND GAP	NORTHAMPTON	PA0482900
BELLEVILLE PD	BELLEVILLE	CENTRE	PA0140100	BOLIVAR PD	BOLIVAR	WESTMORELAND	PA0653000
*COUNTY DETECTIVE BUREAU	BELLEVILLE	CENTRE	PA0140000	*FAIRFIELD TOWNSHIP PD	BOLIVAR	WESTMORELAND	PA0653200
*SHERIFF'S OFFICE	BELLEVILLE	CENTRE	PA0140500	BOOTHWYN PD	MARCUS HOOK	DELAWARE	PA0234100
*SPRING TOWNSHIP PD	BELLEVILLE	MIFFLIN	PA0440400	*UPPER CHICHESTER TOWNSHIP PD	BOOTHWYN	DELAWARE	PA0233600
BELLEVUE BOROUGH PD	BELLEVUE	ALLEGHENY	PA0020200	BOSWELL PD	BOSWELL	SOMERSET	PA0560500
BELLWOOD PD	BELLWOOD	BLAIR	PA0070500	BOWMANSTOWN PD	BOWMANSTOWN	CARBON	PA0130100
BEN AVON HEIGHTS PD	PITTSBURGH	ALLEGHENY	PA0025100	*STATE POLICE (TURNPIKE)	BOWMANVILLE	N/A	PAPSP0800
BEN AVON PD	PITTSBURGH	ALLEGHENY	PA0025000	BOYERTOWN PD	BOYERTOWN	BERKS	PA0060200
BENSALEM TOWNSHIP PD	CORNWELLS HEIGHTS	BUCKS	PA0090100	*DOUGLASS TOWNSHIP PD	BOYERTOWN	BERKS	PA0063400
BENTLEYVILLE PD	BENTLEYVILLE	WASHINGTON	PA0631000	*PIKE TOWNSHIP PD	BOYERTOWN	BERKS	PA0065100
BENTON PD	BENTON	COLUMBIA	PA0190100	BRACKENRIDGE PD	BRACKENRIDGE	ALLEGHENY	PA0025300
BENZINGER TOWNSHIP	ST. MARYS	ELK	PA0240400	BRADDOCK HILLS PD	PITTSBURGH	ALLEGHENY	PA0025400
BERLIN PD	BERLIN	SOMERSET	PA0560400	BRADDOCK PD	BRADDOCK	ALLEGHENY	PA0023000
BERN TOWNSHIP POLICE DEPARTMENT	READING	BERKS	PA0063100	*RANKIN PD	BRADDOCK	ALLEGHENY	PA0028700
BERNE PD	HAMBURG	BERKS	PA0062600	BRADFORD PD	BRADFORD	MCKEAN	PA0420100
BERNVILLE PD	BERNVILLE	BERKS	PA0063200	BRADFORD TOWNSHIP PD	CUSTER CITY	MC KEAN	PA0420400
*COLEBROOKDALE TWP PD	BERNVILLE	BERKS	PA0062500	BRADFORD WOODS PD	BRADFORD WOODS	ALLEGHENY	PA0025500
BERWICK PD	BERWICK	COLUMBIA	PA0190200	*FOSTER TOWNSHIP PD	BRADFORD	MC KEAN	PA0420500
*BRIAR CREEK TOWNSHIP PD	BERWICK	COLUMBIA	PA0190500	BRECKNOCK TWP. PD	MOHNTON	BERKS	PA0064300
*SALEM TWP. PD	BERWICK	LUZERNE	PA0404700	BRENTWOOD PD	BRENTWOOD	ALLEGHENY	PA0020400
*TREDYFRIN TOWNSHIP PD	BERWYNN	CHESTER	PA0151200	BRIAR CREEK BORO PD	BLOOMSBURG	COLUMBIA	PA0191100
BESSEMER PD	BESSEMER	LAWRENCE	PA0370400	BRIAR CREEK TOWNSHIP PD	BERWICK	COLUMBIA	PA0190500
BETHEL PARK PD	BETHEL PARK	ALLEGHENY	PA0020300	BRIDGEPORT PD	BRIDGEPORT	MONTGOMERY	PA0460300
BETHEL TOWNSHIP PD	CHESTER	DELAWARE	PA0230200	BRIDGETON TOWNSHIP PD	UPPER BLACK EDDY	BUCKS	PA0095500
BETHEL TOWNSHIP PD	FREDERICKSBURG	LEBANON	PA0380700	BRIDGEVILLE PD	BRIDGEVILLE	ALLEGHENY	PA0025600
BETHEL TWP. PD	BETHEL	BERKS	PA0064200	BRIDGEWATER PD	BEAVER	BEAVER	PA0043200
BETHLEHEM PD	BETHLEHEM	NORTHAMPTON	PA0480300	BRIGHTON TOWNSHIP PD	BEAVER	BEAVER	PA0040900
BETHLEHEM TOWNSHIP PD	BETHLEHEM	NORTHAMPTON	PA0481200	BRISTOL PD	BRISTOL	BUCKS	PA0090200
*FOUNTAIN HILL PD	BETHLEHEM	LEHIGH	PA0390500	BRISTOL TOWNSHIP PD	LEVITTOWN	BUCKS	PA0090300
*STATE POLICE	BETHLEHEM	N/A	PAPSP0600	BROCKWAY PD	BROCKWAY	JEFFERSON	PA0330100
*LOWER SAUCON TOWNSHIP PD	BETHLEHEM	NORTHAMPTON	PA0481700	*SNYDER TOWNSHIP PD	BROCKWAY	JEFFERSON	PA0331100
BIG BEAVER PD	BEAVER FALLS	BEAVER	PA0044200	BROOKHAVEN PD	CHESTER	DELAWARE	PA0230300
BIG RUN PD	BIG RUN	JEFFERSON	PA0390500	BROOKVILLE PD	BROOKVILLE	JEFFERSON	PA0330200
BIGLER TOWNSHIP PD	MADERA	CLEARFIELD	PA0170400	*COUNTY DETECTIVE BUREAU	BROOKVILLE	JEFFERSON	PA0330900
BIRDSBORO PD	BIRDSBORO	BERKS	PA0060100	*SHERIFF'S OFFICE	BROOKVILLE	JEFFERSON	PA0330000
*EXETER TOWNSHIP PD	BIRDSBORO	BERKS	PA0060200	*MARPLE TOWNSHIP POLICE	BROOMALL	DELAWARE	PA0231700
*ROBESON TOWNSHIP PD	BIRDSBORO	BERKS	PA0062900	BROWNSTOWN PD	JOHNSTOWN	CAMBRIA	PA0114600
BIRMINGHAM TOWNSHIP PD	WEST CHESTER	CHESTER	PA0152000	*WEST EARL TOWNSHIP PD	BROWNSTOWN	LANCASTER	PA0364800
BLACK CREEK TOWNSHIP PD	FERN GLEN	LUZERNE	PA0402800	BROWNSVILLE PD	BROWNSVILLE	FAYETTE	PA0260100
BLACKLICK TOWNSHIP PD	TWIN ROCKS	CAMBRIA	PA0111900	*LUZERNE TOWNSHIP PD	BROWNSVILLE	FAYETTE	PA0261500
BLAIRSVILLE PD	BLAIRSVILLE	INDIANA	PA0320100	*CENTERVILLE PD	BROWNSVILLE	WASHINGTON	PA0631600
BLAKELY PD	BLAKELY	LACKAWANNA	PA0350600	BRYN ATHYN PD	BRYN ATHYN	MONTGOMERY	PA0460400
BLAWNOX PD	BLAWNOX	ALLEGHENY	PA0025200	BUCKINGHAM TOWNSHIP PD	BUCKINGHAM	BUCKS	PA0094700
BLOOMFIELD TWP. PD	CENTERVILLE	CRAWFORD	PA0201200	BUCKS COUNTY DEPARTMENT OPARKS AND RECREATION	LANGHORNE	BUCKS	PA0095400
BLOOMSBURG PD	BLOOMSBURG	COLUMBIA	PA0190300	BUCKS COUNTY POLICE RADIO NETWORK	DOYLESTOWN	BUCKS	PA0094600
BLOOMSBURG STATE COLLEGE CAMPUS PD	BLOOMSBURG	COLUMBIA	PA0190900	BUFFALO TOWNSHIP PD	SARVER	BUTLER	PA0101800
*BRIAR CREEK BORO PD	BLOOMSBURG	COLUMBIA	PA0191100	BUREAU OF CIGARETTE AND BEVERAGE TAX	PITTSBURGH	ALLEGHENY	PA0021M00
*COUNTY DETECTIVE BUREAU	BLOOMSBURG	COLUMBIA	PA0190700	BUREAU OF DRUG CONTROL	WEST READING	BERKS	PA0065300
*MONTAIGNEY TOWNSHIP PD	BLOOMSBURG	COLUMBIA	PA0191200	BUREAU OF DRUG CONTROL	ZELIENOPLE	BUTLER	PA0102000
*NORTH CENTRE TOWNSHIP PD	BLOOMSBURG	COLUMBIA	PA0191300	BUREAU OF DRUG CONTROL	STATE COLLEGE	CENTRE	PA0141300

LAW ENFORCEMENT AGENCIES

PENNSYLVANIA

AGENCY	ADDRESS	COUNTY	ORI	AGENCY	ADDRESS	COUNTY	ORI
BUREAU OF DRUG CONTROL	ERIE	ERIE	PA0251800	CASS TWP. PD	POTTSVILLE	SCHUYLKILL	PA0543200
BUREAU OF DRUG CONTROL	ALLENTOWN	LEHIGH	PA0392000	CASSANDRA PD	CASSANDRA	CAMBRIA	PA0112200
BUREAU OF DRUG CONTROL	KINGSTON	LUZERNE	PA0405900	CASTANEA TWP. PD	CASTANEA	CLINTON	PA0181000
BUREAU OF DRUG CONTROL	GREENBURG	WESTMORELAND	PA0654600	CASTLE SHANNON PD	CASTLE SHANNON	ALLEGHENY	PA0025700
BURGETTSTOWN PD	BURGETTSTOWN	WASHINGTON	PA0631300	*BALDWIN TOWNSHIP PD	CASTLE SHANNON	ADAMS	PA0020A00
*HANOVER TWP. PD	BURGETTSTOWN	WASHINGTON	PA0633900	CATASAUQUA PD	CATASAUQUA	LEHIGH	PA0390200
BURNHAM-DERRY TOWNSHIP PD	BURNHAM	MIFFLIN	PA0440200	*NORTH CATASAUQUA PD	CATASAUQUA	NORTHAMPTON	PA0481900
BUSHKILL TOWNSHIP PD	NAZERETH	NORTHAMPTON	PA0481300	CATAWISSA PD	CATAWISSA	COLUMBIA	PA0190400
BUTLER COUNTY COMMUNICATION CENTER	BUTLER	BUTLER	PA0101500	CECIL TOWNSHIP PD	CECIL	WASHINGTON	PA0631500
BUTLER PD	BUTLER	BUTLER	PA0100100	CENTER TOWNSHIP PD	MONACA	BEAVER	PA0041800
BUTLER TOWNSHIP PD	LYNDORA	BUTLER	PA0100200	CENTERVILLE PD	CENTERVILLE	CRAWFORD	PA0200400
BUTLER TOWNSHIP PD	DRUMS	LUZERNE	PA0405600	CENTERVILLE PD	BROWNSVILLE	WASHINGTON	PA0631600
BUTLER TWP. PD	ASHLAND	SCHUYLKILL	PA0543100	*BLOOMFIELD TWP. PD	CENTERVILLE	CRAWFORD	PA0201200
*COUNTY DETECTIVE BUREAU	BUTLER	BUTLER	PA0101700	CENTRAL CITY PD	CENTRAL CITY	SOMERSET	PA0560600
*PENN TOWNSHIP PD	BUTLER	BUTLER	PA0101000	*INDIAN LAKE PD	CENTRAL CITY	SOMERSET	PA0561700
*SHERIFF'S OFFICE	BUTLER	BUTLER	PA0100000	CENTRE TOWNSHIP PD	MOHRVILLE	BERKS	PA0063300
*STATE POLICE	BUTLER	N/A	PAPSP0900	CHALFANT PD	EAST PITTSBURGH	ALLEGHENY	PA0025800
CAERNARVON TOWNSHIP PD	MORGANTOWN	BERKS	PA0062400	CHALFONT PD	CHALFONT	BUCKS	PA0092600
CAERNARVON TOWNSHIP PD	NARVON	LANCASTER	PA0361700	*NEW BRITAIN TOWNSHIP PD	CHALFONT	BUCKS	PA0093200
CALIFORNIA PD	CALIFORNIA	WASHINGTON	PA0630700	CHAMBERSBURG PD	CHAMBERSBURG	FRANKLIN	PA0280100
CALIFORNIA STATE COLLEGE PD	CALIFORNIA	WASHINGTON	PA0634400	*FRANKLIN COUNTY RADIO NET	CHAMBERSBURG	FRANKLIN	PA0280700
CALLIMONT PD	MEYERSDALE	SOMERSET	PA0561600	*SHERIFF'S OFFICE	CHAMBERSBURG	FRANKLIN	PA0280000
CALN TOWNSHIP PD	COATESVILLE	CHESTER	PA0151700	*STATE POLICE	CHAMBERSBURG	N/A	PAPSP1200
CAMBRIA TOWNSHIP PD	EBENSBURG	CAMBRIA	PA0112000	*COUNTY DETECTIVE BUREAU	CHAMBERSBURG	FRANKLIN	PA0280800
CAMBRIDGE SPRINGS PD	CAMBRIDGE SPRINGS	CRAWFORD	PA0200300	*SEVEN SPRINGS PD	CHAMPION	SOMERSET	PA0561900
CAMP HILL PD	CAMP HILL	CUMBERLAND	PA0210100	CHARLEROI PD	CHARLEROI	WASHINGTON	PA0630200
*LOWER ALLEN TOWNSHIP PD	CAMP HILL	CUMBERLAND	PA0210600	*FALLOWFIELD TOWNSHIP PD	CHARLEROI	WASHINGTON	PA0632400
*SUSQUEHANNA TOWNSHIP PD	CAMP HILL	DAUPHIN	PA0220800	*TWILIGHT PD	CHARLEROI	WASHINGTON	PA0633400
*SOUTH LONDON DERRY TOWNSHIP PD	CAMPBELLTOWN	LEBANON	PA0382200	CHARTIERS TOWNSHIP PD	MEADOW LANDS	WASHINGTON	PA0631700
CANONSBURG PD	CANONSBURG	WASHINGTON	PA0630100	CHELTENHAM TOWNSHIP PD	CHELTENHAM	MONTGOMERY	PA0460500
CANTON PD	CANTON	BRADFORD	PA0080200	CHEERY TREE PD	CHEERY TREE	INDIANA	PA0320500
CARBONDALE PD	CARBONDALE	LACKAWANNA	PA0350100	CHESTER COUNTY POLICE RADIO	WEST CHESTER	CHESTER	PA0154100
*GREENFIELD TOWNSHIP PD	CARBONDALE	LACKAWANNA	PA0353000	CHESTER HILL PD	PHILIPSBURG	CLEARFIELD	PA0170500
CARLION STATE COLLEGE PD	CLARION	CLARION	PA0160700	CHESTER PD	CHESTER	DELAWARE	PA0230400
CARLISLE PD	CARLISLE	CUMBERLAND	PA0210200	*WEST VINCENT TWP. PD	CHESTER SPRINGS	CHESTER	PA0153900
*COUNTY DETECTIVE BUREAU	CARLISLE	CUMBERLAND	PA0212100	CHESTER TWP PD	CHESTER	DELAWARE	PA0234200
*CUMBERLAND COUNTY POLICE NETWORK	CARLISLE	CUMBERLAND	PA0212000	*BETHEL TOWNSHIP PD	CHESTER	DELAWARE	PA0230200
*MIDDLESEX TOWNSHIP PD	CARLISLE	CUMBERLAND	PA0211300	*BROOKHAVEN PD	CHESTER	DELAWARE	PA0230300
*NORTH MIDDLETON TOWNSHIP PD	CARLISLE	CUMBERLAND	PA0211500	*PARKSIDE BORO	CHESTER	DELAWARE	PA0234500
*SHERIFF'S OFFICE	CARLISLE	CUMBERLAND	PA0210000	*TRAINER PD	CHESTER	DELAWARE	PA0233400
*STATE POLICE	CARLISLE	N/A	PAPSP1000	*UPLAND PD	CHESTER	DELAWARE	PA0233500
CARMICHAELS PD	CARMICHAELS	GREENE	PA0300200	CHESWICK PD	CHESWICK	ALLEGHENY	PA0025900
*CUMBERLAND TOWNSHIP PD	CARMICHAELS	GREENE	PA0300400	*HARMAR TOWNSHIP PD	CHESWICK	ADAMS	PA0020700
CARNEGIE PD	CARNEGIE	ALLEGHENY	PA0020500	*WEST DEER TOWNSHIP PD	CHESWICK	ALLEGHENY	PA0021D00
*COLLIER TOWNSHIP PD	CARNEGIE	ADAMS	PA0020B00	CHEYNEY STATE COLLEGE CAMP	CHEYNEY	DELAWARE	PA0235000
*ROSSLYN FARMS PD	CARNEGIE	ALLEGHENY	PA0028800	CHIEF COUNTY DETECTIVES OFFICE	NORRISTOWN	MONTGOMERY	PA0465200
*SCOTT TWP. PD	CARNEGIE	ALLEGHENY	PA0024100	CHIPPEWA TWP PD	BEAVER FALLS	BEAVER	PA0041900
*STATE POLICE	CARNEGIE	N/A	PAPSP1100	CHRISTIANA PD	CHRISTIANA	LANCASTER	PA0361800
CARROLL TOWNSHIP PD	MONONGAHELA CITY	WASHINGTON	PA0631400	*SADSBURY TOWNSHIP PD	CHRISTIANA	LANCASTER	PA0362800
CARROLL TOWNSHIP PD	DILLSBURG	YORK	PA0674600	CHURCHILL PD	PITTSBURGH	ALLEGHENY	PA0026000
CARROLLTOWN PD	CARROLL	CAMBRIA	PA0112100	CLAIRTON PD	CLAIRTON	ALLEGHENY	PA0020600
				*JEFFERSON PD	CLAIRTON	ALLEGHENY	PA0027500
				CLARENDON PD	WARREN	WARREN	PA0620900
				*MEAD TOWNSHIP PD	CLARENDON	WARREN	PA0620800

LAW ENFORCEMENT AGENCIES

PENNSYLVANIA

AGENCY	ADDRESS	COUNTY	ORI	AGENCY	ADDRESS	COUNTY	ORI
CLARION PD	CLARION	CLARION	PA0160100	*FRANKLIN PD	CONEMAUGH	CAMBRIA	PA0113000
*CARLION STATE COLLEGE PD	CLARION	CLARION	PA0160700	*JACKSON TOWNSHIP PD	CONEMAUGH	CAMBRIA	PA0113200
*COUNTY DETECTIVE BUREAU	CLARION	CLARION	PA0160600	CONESTOGA TOWNSHIP PD	CONESTOGA	LANCASTER	PA0363500
*SHERIFF'S OFFICE	CLARION	CLARION	PA0160500	CONEWAGO TOWNSHIP PD	YORK	YORK	PA0671200
CLARK PD	CLARK	MERCER	PA0431800	CONEWAGO TWP PD	HANOVER	ADAMS	PA0010300
CLARKS GREEN PD	CLARKS SUMMIT	LACKAWANNA	PA0352900	CONEWAGO TOWNSHIP PD	WARREN	WARREN	PA0620200
CLARKS SUMMIT PD	CLARKS SUMMIT	LACKAWANNA	PA0350700	CONFLUENCE PD	CONFLUENCE	SOMERSET	PA0560800
*DALTON PD	CLARKS SUMMIT	LACKAWANNA	PA0351500	CONNEAUT LAKE PARK PD	CONNEAUT LAKE PARK	CRAWFORD	PA0200600
*GLENBURN TOWNSHIP PD	CLARKS SUMMIT	LACKAWANNA	PA0353200	CONNEAUT TWP. PD	LINESVILLE	CRAWFORD	PA0201300
*NEWTON TWP. PD	CLARKS SUMMIT	LACKAWANNA	PA0352600	CONNEAUTVILLE PD	CONNEAUTVILLE	CRAWFORD	PA0200700
*SCOTT TWP. PD	CLARKS SUMMIT	LACKAWANNA	PA0352700	CONNELLSVILLE PD	CONNELLSVILLE	FAYETTE	PA0260200
*CONEMAUGH TWP. PD	CLARKSBURG	INDIANA	PA0320800	CONOY TWP. PD	BAINBRIDGE	LANCASTER	PA0363600
*EAST BETHLEHEM TWP. PD	CLARKSVILLE	WASHINGTON	PA0632200	CONSHOHOCKEN PD	CONSHOHOCKEN	MONTGOMERY	PA0460700
CLAYSVILLE PD	CLAYSVILLE	WASHINGTON	PA0631800	CONWAY PD	CONWAY	BEAVER	PA0404200
*DONEGAL TOWNSHIP PD	CLAYSVILLE	WASHINGTON	PA0632100	CONYNGHAM PD	DRUMS	LUZERNE	PA0402900
CLEARFIELD PD	CLEARFIELD	CLEARFIELD	PA0170100	COOLBAUGH TOWNSHIP PD	TOBYHANNA	MONROE	PA0450500
*COUNTY DETECTIVE BUREAU	CLEARFIELD	CLEARFIELD	PA0171200	COOPERSBURG PD	COOPERSBURG	LEHIGH	PA0390300
*LAWRENCE TWP. PD	CLEARFIELD	CLEARFIELD	PA0171100	*SPRINGFIELD TOWNSHIP PD	COOPERSBURG	BUCKS	PA0093500
*SHERIFF'S OFFICE	CLEARFIELD	CLEARFIELD	PA0170000	*LOWER MILFORD TWP. PD	COOPERSBURG	LEHIGH	PA0391500
*STATE POLICE	CLEARFIELD	N/A	PAPSP1300	*LOWER MILFORD TOWNSHIP PD	COOPERSBURG	LEHIGH	PA0391000
CLEONA PD	CLEONA	LEBANON	PA0381400	*UPPER SAUCON TOWNSHIP PD	COOPERSBURG	LEHIGH	PA0391100
CLIFFORD TWP. PD	CLIFFORD	SUSQUEHANNA	PA0580800	COPLAY PD	OPLAY	LEHIGH	PA0390900
CLIFTON HEIGHTS PD	CLIFTON HEIGHTS	DELAWARE	PA0230500	CORAOPOLIS PD	CORAOPOLIS	ALLEGHENY	PA0020700
CLINTON TOWNSHIP PD	MONTGOMERY	LYCOMING	PA0410600	*KENNEDY TWP PD	CORAOPOLIS	ADAMS	PA0020F00
CLYMER PD	CLYMER	INDIANA	PA0320400	*MOON TWP. PD	CORAOPOLIS	ALLEGHENY	PA0023500
COAL CENTER PD	COAL CENTER	WASHINGTON	PA0631900	CORNWALL PD	CORNWALL	LEBANON	PA0380900
*LONG BRANCH PD	COAL CENTER	WASHINGTON	PA0632800	*BENSELEM TOWNSHIP PD	CORNWELLS HEIGHTS	BUCKS	PA0090100
COAL TOWNSHIP PD	SHAMOKIN	NORTHUMBERLAND	PA0490600	CORRY PD	CORRY	ERIE	PA0250100
COALDALE PD	COALDALE	SCHUYLKILL	PA0541300	*SHERIFF'S OFFICE	CORRY	ERIE	PA0250000
COALPORT PD	COALPORT	CLEARFIELD	PA0171300	*STATE POLICE	CORRY	N/A	PAPSP1400
COATESVILLE PD	COATESVILLE	CHESTER	PA0150100	COUDERSPORT PD	COUDERSPORT	POTTER	PA0530100
*CALN TOWNSHIP PD	COATESVILLE	CHESTER	PA0151700	*STATE POLICE	COUDERSPORT	N/A	PAPSP1500
*EAST FALLOWFIELD TOWNSHIP PD	COATESVILLE	CHESTER	PA0152100	*SHERIFF'S OFFICE	COUDERSPORT	POTTER	PA0530000
*HIGHLAND TWP. PD	COATESVILLE	CHESTER	PA0153400	COUNTY CRIMINAL INVESTIGATION DIVISION	HARRISBURG	DAUPHIN	PA0222600
*SOUTH COATESVILLE PD	COATESVILLE	CHESTER	PA0152300	COUNTY DETECTIVE BUREAU	GETTSBURG	ADAMS	PA0011000
*VALLEY TOWNSHIP PD	COATESVILLE	CHESTER	PA0154400	COUNTY DETECTIVE BUREAU	KITTANNING	ARMSTRONG	PA0031700
COCHRANTON PD	COCHRANTON	CRAWFORD	PA0200500	COUNTY DETECTIVE BUREAU	BEDFORD	BEDFORD	PA0050500
*FAIRFIELD TOWNSHIP PD	COCHRANTON	CRAWFORD	PA0201700	COUNTY DETECTIVE BUREAU	READING	BERKS	PA0064900
*WEST FALLOWFIELD TWP. PD	COCHRANVILLE	CHESTER	PA0153700	COUNTY DETECTIVE BUREAU	HOLLIDAYSBURG	BLAIR	PA0071300
COKEBURG PD	COKEBURG	WASHINGTON	PA0632000	COUNTY DETECTIVE BUREAU	TOWANDA	BRADFORD	PA0081100
COLEBROOKDALE TWP PD	BERNVILLE	BERKS	PA0082500	COUNTY DETECTIVE BUREAU	LANCASTERLACO	BUTLER	PA0101700
COLERAIN TOWNSHIP PD	LANCASTERLACO	LANCASTER	PA0361900	COUNTY DETECTIVE BUREAU	DOYLESTOWN	BUCKS	PA0094800
COLLEGE TWP. PD	STATE COLLEGE	CENTRE	PA0140600	COUNTY DETECTIVE BUREAU	EBENSBURG	CAMBRIA	PA0115100
COLLEGEVILLE PD	COLLEGEVILLE	MONTGOMERY	PA0460600	COUNTY DETECTIVE BUREAU	EMPORIUM	CAMERON	PA0120200
*UPPER PROVIDENCE TOWNSHIP PD	COLLEGEVILLE	MONTGOMERY	PA0463800	COUNTY DETECTIVE BUREAU	JIM THORPE	CARBON	PA0131400
COLLIER TOWNSHIP PD	CARNEGIE	ADAMS	PA0020B00	COUNTY DETECTIVE BUREAU	BELLEFONTE	CENTRE	PA0141000
COLLINGDALE PD	COLLINGDALE	DELAWARE	PA0230600	COUNTY DETECTIVE BUREAU	WEST CHESTER	CHESTER	PA0154500
COLUMBIA PD	COLUMBIA	LANCASTER	PA0360100	COUNTY DETECTIVE BUREAU	CLEARFIELD	CLEARFIELD	PA0171200
*SHERIFF'S OFFICE	COLUMBIA	COLUMBIA	PA0190000	COUNTY DETECTIVE BUREAU	CLARION	CLARION	PA0160600
COLWYN PD	DARBY	DELAWARE	PA0230700	COUNTY DETECTIVE BUREAU	LOCK HAVEN	CLINTON	PA0181100
CONEMAUGH TOWNSHIP PD	JOHNSTOWN	CAMBRIA	PA0110200	COUNTY DETECTIVE BUREAU	BLOOMSBURG	COLUMBIA	PA0190700
CONEMAUGH TOWNSHIP PD	TIRE HILL	SOMERSET	PA0560700	COUNTY DETECTIVE BUREAU	MEADVILLE	CRAWFORD	PA0201500
CONEMAUGH TWP. PD	CLARKSBURG	INDIANA	PA0320800	COUNTY DETECTIVE BUREAU	CARLISLE	CUMBERLAND	PA0212100
*EAST CONEMAUGH PD	CONEMAUGH	CAMBRIA	PA0110900	COUNTY DETECTIVE BUREAU	RIDGWAY	ELK	PA0240500
*EAST TAYLOR TOWNSHIP PD	CONEMAUGH	CAMBRIA	PA0112600	COUNTY DETECTIVE BUREAU	ERIE	ERIE	PA0251600

LAW ENFORCEMENT AGENCIES

PENNSYLVANIA

AGENCY	ADDRESS	COUNTY	ORI	AGENCY	ADDRESS	COUNTY	ORI
COUNTY DETECTIVE BUREAU	UNIONTOWN	FAYETTE	PA0262100	CROYLE TOWNSHIP PD	SOUTH FORK	CAMBRIA	PA0115300
COUNTY DETECTIVE BUREAU	TIONESTA	FOREST	PA0270200	CUMBERLAND COUNTY POLICE NETWORK	CARLISLE	CUMBERLAND	PA0212000
COUNTY DETECTIVE BUREAU	CHAMBERSBURH	FRANKLIN	PA0280800	CUMBERLAND TOWNSHIP PD	GETTYSBURG	ADAMS	PA0010500
COUNTY DETECTIVE BUREAU	MCCONNELLSBURG	FULTON	PA0290200	CUMBERLAND TOWNSHIP PD	CARMICHAELS	GREENE	PA0300400
COUNTY DETECTIVE BUREAU	WAYNESBURH	GREENE	PA0300300	CUMRU TOWNSHIP PD	SINKING SPRING	BERKS	PA0060300
COUNTY DETECTIVE BUREAU	HUNTINGDON	HUNTINGDON	PA0310300	CURWENSVILLE PD	CURWENSVILLE	CLEARFIELD	PA0170300
COUNTY DETECTIVE BUREAU	INDIANA	INDIANA	PA0320900	DAISYTOWN PD	JOHNSTOWN	CAMBRIA	PA0112400
COUNTY DETECTIVE BUREAU	BROOKVILLE	JEFFERSON	PA0330900	DALE BOROUGH PD	JOHNSTOWN	CAMBRIA	PA0110800
COUNTY DETECTIVE BUREAU	MIFFLINTOWN	JUNIATA	PA0340300	DALLAS PD	DALLAS	LUZERNE	PA0400100
COUNTY DETECTIVE BUREAU	LANCASTER	LANCASTER	PA0364500	DALLAS TOWNSHIP PD	DALLAS	LUZERNE	PA0405000
COUNTY DETECTIVE BUREAU	NEW CASTLE	LAWRENCE	PA0371200	*FRANKLIN TOWNSHIP PD	DALLAS	LUZERNE	PA0405400
COUNTY DETECTIVE BUREAU	SCRANTON	LACKAWANNA	PA0392800	*LEHMAN TOWNSHIP PD	DALLAS	LUZERNE	PA0403300
COUNTY DETECTIVE BUREAU	ALLEN TOWN	LEHIGH	PA0391900	DALLASTOWN PD	DALLASTOWN	YORK	PA0670500
COUNTY DETECTIVE BUREAU	LEBANON	LEBANON	PA0382100	*SPRINGFIELD TOWNSHIP PD	DALLASTOWN	YORK	PA0674200
COUNTY DETECTIVE BUREAU	WILKES-BARRE	LUZERNE	PA0405500	DALTON PD	CLARKS SUMMIT	LACKAWANNA	PA0351500
COUNTY DETECTIVE BUREAU	WILLIAMSPORT	LYCOMING	PA0411300	DANVILLE PD	DANVILLE	MONTOUR	PA0470100
COUNTY DETECTIVE BUREAU	SMETHPORT	MC KEAN	PA0421100	*COUNTY DETECTIVE BUREAU	DANVILLE	MONTOUR	PA0470300
COUNTY DETECTIVE BUREAU	MERCER	MERCER	PA0431700	*MAHONING TOWNSHIP PD	DANVILLE	MONTOUR	PA0470200
COUNTY DETECTIVE BUREAU	LEWISTOWN	MIFFLIN	PA0440500	*SHERIFF'S OFFICE	DANVILLE	MONTOUR	PA0470000
COUNTY DETECTIVE BUREAU	DANVILLE	MONTOUR	PA0470300	DARBY PD	DARBY	DELAWARE	PA0230800
COUNTY DETECTIVE BUREAU	STROUDSBURG	MONROE	PA0451000	DARBY TOWNSHIP PD	GLENOLDEN	DELAWARE	PA0230900
COUNTY DETECTIVE BUREAU	EASTON	NORTHAMPTON	PA0483000	*COLWYN PD	DARBY	DELAWARE	PA0230700
COUNTY DETECTIVE BUREAU	SUNBURY	NORTHUMBERLAND	PA0491700	DAUGHERTY TOWNSHIP PD	NEW BRIGHTON	BEAVER	PA0042100
COUNTY DETECTIVE BUREAU	NEW BLOOMFIELD	PERRY	PA0500500	DAUPHIN COUNTY POLICE RADIO NET PD	HARRISBURG	DAUPHIN	PA0222000
COUNTY DETECTIVE BUREAU	PHILADELPHIA	PHILADELPHIA	PA0510300	DAUPHIN PD	DAUPHIN	DAUPHIN	PA0222700
COUNTY DETECTIVE BUREAU	MILFORD	PIKE	PA0520300	DAWSON PD	DAWSON	FAYETTE	PA0260900
COUNTY DETECTIVE BUREAU	COUDERSPORT	POTTER	PA0530500	DAYTON PD	DAYTON	ARMSTRONG	PA0030600
COUNTY DETECTIVE BUREAU	POTTSVILLE	SCHUYLKILL	PA0543500	DELANO TOWNSHIP PD	DELANO	SCHUYLKILL	PA0541800
COUNTY DETECTIVE BUREAU	MIDDLEBURG	SNYDER	PA0550400	DELAWARE CO. PARK POLICE	MEDIA	DELAWARE	PA0234400
COUNTY DETECTIVE BUREAU	SOMERSET	SOMERSET	PA0561500	DELAWARE COUNTY POLICE COMMUNICATION CENTER	MEDIA	DELAWARE	PA0234700
COUNTY DETECTIVE BUREAU	LAPORTE	SULLIVAN	PA0570200	DELAWARE WATER GAP PD	DELAWARE WATER GAP	MONROE	PA0450100
COUNTY DETECTIVE BUREAU	MONTROSE	SUSQUEHANNA	PA0580900	DELMONT PD	DELMONT	WESTMORELAND	PA0653800
COUNTY DETECTIVE BUREAU	WELLSBORO	TIOGA	PA0590800	DELTA PD	DELTA	YORK	PA0671300
COUNTY DETECTIVE BUREAU	LEWISBURG	UNION	PA0600400	DENVER PD	DENVER	LANCASTER	PA0382000
COUNTY DETECTIVE BUREAU	FRANKLIN	VENANGO	PA0610600	DEPARTMENT OF REVENUE CIGARETTE TAX	WILKES-BARRE	LUZERNE	PA0405800
COUNTY DETECTIVE BUREAU	HONESDALY	WAYNE	PA0640500	DERRY PD	DERRY	WESTMORELAND	PA0651500
COUNTY DETECTIVE BUREAU	WASHINGTON	WASHINGTON	PA0693400	DERRY TOWNSHIP PD	HERSHEY	DAUPHIN	PA0221500
COUNTY DETECTIVE BUREAU	WARREN	WARREN	PA0620700	DERRY TWP. PD	YEAGERTOWN	MIFFLIN	PA0440300
COUNTY DETECTIVE BUREAU	GREENSBURG	WESTMORELAND	PA0654400	DICKSON CITY PD	DICKSON CITY	LACKAWANNA	PA0350800
COUNTY DETECTIVE BUREAU	TUNKHANNOCK	WYOMING	PA0660500	DILLSBURG PD	DILLSBURG	YORK	PA0671400
COUNTY DETECTIVE BUREAU	YORK	YORK	PA0674500	*CARROLL TOWNSHIP PD	DILLSBURG	YORK	PA0674600
COUNTY NARCOTICS UNIT	MERCER	MERCER	PA0432300	*FRANKLIN TOWNSHIP PD	DILLSBURG	YORK	PA0671700
COVINGTON TOWNSHIP POLICE DEPARTMENT	QUILDENBORO	LACKAWANNA	PA0353300	DONEGAL TOWNSHIP PD	CLAYSVILLE	WASHINGTON	PA0632100
CRAFTON PD	CRAFTON	ALLEGHENY	PA0026100	DONORA PD	DONORA	WASHINGTON	PA0630600
CRAFTON PD	CRAFTON	ALLEGHENY	PA0021F00	DORMONT PD	DOHMONT	ALLEGHENY	PA0020800
CRANBERRY TWP. PD	MARS	BUTLER	PA0101200	DOUGLASS TOWNSHIP PD	BOYERTOWN	BERKS	PA0063400
CRAWFORD COUNTY POLICE NETWORK	MEADVILLE	CRAWFORD	PA0201600	DOUGLASS TOWNSHIP PD	BAR TO	MONTGOMERY	PA0464900
CRESCENT TWP. PD	GLENWILLARD	ALLEGHENY	PA0021H00	DOWNINGTOWN PD	DOWNINGTOWN	CHESTER	PA0150200
CRESSON PD	CRESSON	CAMBRIA	PA0110700	DOYLESTOWN PD	DOYLESTOWN	BUCKS	PA0090400
CRESSON TOWNSHIP PD	CRESSON	CAMBRIA	PA0112300	*DOYLESTOWN TOWNSHIP PD	DOYLESTOWN	BUCKS	PA0092700
CRESSONA PD	CRESSONA	SCHUYLKILL	PA0540100	*BUCKS COUNTY POLICE RADIO NETWORK	DOYLESTOWN	BUCKS	PA0094600
*LORETTO PD	CRESSON	CAMBRIA	PA0113500	*COUNTY DETECTIVE BUREAU	DOYLESTOWN	BUCKS	PA0094800
*SANKERTOWN PD	CRESSON	CAMBRIA	PA0113700	*SHERIFF'S OFFICE	DOYLESTOWN	BUCKS	PA0090000
CRIMINAL INVESTIGATIVE DIVISION	MEDIA	DELAWARE	PA0234800				

LAW ENFORCEMENT AGENCIES

PENNSYLVANIA

AGENCY	ADDRESS	COUNTY	ORI	AGENCY	ADDRESS	COUNTY	ORI
DRAVOSBURG PD	DRAVOSBURG	ALLEGHENY	PA0026200	*MONROE COUNTY POLICE RADIONETWORK	EAST STROUDSBURG	MONROE	PA0451200
DREXEL HILL PD	DREXEL HILL	DELAWARE	PA0235100	*POCONO TOWNSHIP PD	EAST STROUDSBURG	MONROE	PA0450700
DU BOIS PD	DU BOIS	CLEARFIELD	PA0170200	*STROUD TOWNSHIP PD	EAST STROUDSBURG	MONROE	PA0450800
*STATE POLICE	DU BOIS	N/A	PAPSP1700	EAST TAYLOR TOWNSHIP PD	CONEMAUGH	CAMBRIA	PA0112600
DUBOISTOWN PD	WILLIAMSPORT	LYCOMING	PA0411000	EAST UNION PD	SHEPPTON	SCHUYLKILL	PA0543300
DUNBAR PD	DUNBAR	FAYETTE	PA0261000	EAST VANDERGRIFT PD	EAST VANDERGRIFT	WESTMORELAND	PA0653900
DUNCANNON PD	DUNCANNON	PERRY	PA0500200	EAST VINCENT TWP. PD	SPRING CITY	CHESTER	PA0153300
*STATE POLICE	DUNCANNON	N/A	PAPSP1800	EAST WASHINGTON PD	WASHINGTON	WASHINGTON	PA0632300
*MILLER TOWNSHIP PD	DUNCANNON	PERRY	PA0500600	EAST WHITELAND TOWNSHIP PD	MALVERN	CHESTER	PA0150400
DUNCANVILLE PD	DUNCANVILLE	BLAIR	PA0070800	EASTON PD	EASTON	NORTHAMPTON	PA0480400
*ALLEGHENY TOWNSHIP PD	DUNCANVILLE	BLAIR	PA0070700	*STATE POLICE	EASTON	N/A	PAPSP2100
DUNMORE PD	DUNMORE	LACKAWANNA	PA0350200	*COUNTY DETECTIVE BUREAU	EASTON	NORTHAMPTON	PA0483000
*STATE POLICE	DUNMORE	N/A	PAPSP1900	*FORKS TOWNSHIP PD	EASTON	NORTHAMPTON	PA0481500
DUNNSTALL TOWNSHIP PD	LOCK HAVEN	CLINTON	PA0180500	*PALMER TOWNSHIP PD	EASTON	NORTHAMPTON	PA0480900
DUPONT PD	PITTSSTON	LUZERNE	PA0400200	*SHERIFF'S OFFICE	EASTON	NORTHAMPTON	PA0480000
DUQUESNE PD	DUQUESNE	ALLEGHENY	PA0020900	*WILSON BORO PD	EASTON	NORTHAMPTON	PA0481000
DURYEA PD	PITTSSTON	LUZERNE	PA0400300	EASTTOWN TOWNSHIP PD	DEVON	CHESTER	PA0150300
DUSHORE BORO	DUSHORE	SULLIVAN	PA0570100	EBENSBURG PD	EBENSBURG	CAMBRIA	PA0110300
*STATE POLICE	DUSHORE	N/A	PAPSP2000	*CAMBRIA TOWNSHIP PD	EBENSBURG	CAMBRIA	PA0112000
EARL TOWNSHIP PD	EPHRATA	LANCASTER	PA0362100	*COUNTY DETECTIVE BUREAU	EBENSBURG	CAMBRIA	PA0115100
EAST BANGOR PD	EAST BANGOR	NORTHAMPTON	PA0481400	*SHERIFF'S OFFICE	EBENSBURG	CAMBRIA	PA0110000
EAST BERLIN PD	EAST BERLIN	ADAMS	PA0010800	*STATE POLICE	EBENSBURG	N/A	PAPSP2200
EAST BETHLEHEM TWP. PD	CLARKSVILLE	WASHINGTON	PA0632200	ECONOMY PD	BADEN	BEAVER	PA0041100
EAST BRADFORD PD	WEST CHESTER	CHESTER	PA0153000	EDDYSTONE PD	EDDYSTONE	DELAWARE	PA0231100
EAST BRADY BORO	EAST BRADY	CLARION	PA0160300	EDGEWOOD PD	PITTSBURGH	ALLEGHENY	PA0023100
EAST BRANDYWINE TWP. PD	DOWINGTOWN	CHESTER	PA0154900	EDGEWORTH PD	SEWICKLEY	ALLEGHENY	PA0026500
EAST BUFFALO TOWNSHIP PD	LEWISBURG	UNION	PA0600200	EDINBORO PD	EDINBORO	ERIE	PA0250900
EAST COCALICO TWP. PD	STEVENS	LANCASTER	PA0363700	EDINBORO STATE COLLEGE CAPD	EDINBORO	ERIE	PA0251700
EAST CONEMAUGH PD	CONEMAUGH	CAMBRIA	PA0110900	EDWARDSVILLE PD	WILKES-BARRE	LUZERNE	PA0400400
EAST COVENTRY TOWNSHIP PD	SPRING CITY	CHESTER	PA0154800	EHRENFELD PD	SOUTH FORK	CAMBRIA	PA0112700
EAST DEER TWP PD	CREIGHTON	ADAMS	PA0020C00	ELDER TOWNSHIP PD	HASTINGS	CAMBRIA	PA0112800
EAST DONEGAL TWP. PD	MARIETTA	LANCASTER	PA0363800	ELDRED PD	ELDRED	MC KEAN	PA0420700
EAST EARL TWP PD	EAST EARL	LANCASTER	PA0363900	ELIZABETH PD	ELIZABETH	ALLEGHENY	PA0026600
EAST FALLOWFIELD TOWNSHIP PD	COATESVILLE	CHESTER	PA0152100	ELIZABETH TOWNSHIP PD	BUENA VISTA	ADAMS	PA0020D00
EAST GREENVILLE PD	EAST GREENVILLE	MONTGOMERY	PA0465000	*LINCOLN PD	ELIZABETH	ALLEGHENY	PA0027800
*UPPER HANOVER TOWNSHIP PD	EAST GREENVILLE	MONTGOMERY	PA0465800	ELIZABETH TOWN PD	ELIZABETH TOWN	LANCASTER	PA0360200
EAST HEMPFIELD TOWNSHIP PD	LANCASTER	LANCASTER	PA0362300	ELIZABETH TOWN COLLEGE CAMPUS PD	ELIZABETH TOWN	LANCASTER	PA0365000
EAST LAMPETER TWP. PD	LANCASTER	LANCASTER	PA0364000	*MOUNT JOY TOWNSHIP PD	ELIZABETH TOWN	LANCASTER	PA0362600
EAST LANSDOWNE PD	LANSDOWNE	DELAWARE	PA0231000	*WEST DONEGAL TWP. PD	ELIZABETH TOWN	LANCASTER	PA0364400
EAST MANCHESTER TWP. PD	MOUNT WOLF	YORK	PA0671600	ELIZABETHVILLE PD	ELIZABETHVILLE	DAUPHIN	PA0220100
EAST MCKEESPORT PD	EAST MCKEESPORT	ALLEGHENY	PA0026300	ELKLAND PD	ELKLAND	TIOGA	PA0590400
EAST NORRITON TOWNSHIP PD	NORRISTOWN	MONTGOMERY	PA0460800	ELLPORT PD	ELLPORT	LAWRENCE	PA0371100
EAST NOTTINGHAM TWP. PD	OXFORD	CHESTER	PA0153100	ELLWOOD CITY PD	ELLWOOD CITY	LAWRENCE	PA0370100
EAST PENNSBORO TOWNSHIP PD	ENOLA	CUMBERLAND	PA0210300	*FRANKLIN TWP. PD	ELLWOOD CITY	BEAVER	PA0043600
EAST PETERSBURG PD	EAST PETERSBURG	LANCASTER	PA0362400	*PERRY TWP. PD	ELLWOOD CITY	LAWRENCE	PA0370900
EAST PIKELAND TWP. PD	KIMBERTON	CHESTER	PA0153200	*WAYNE TOWNSHIP PD	ELLWOOD CITY	LAWRENCE	PA0371000
EAST PITTSBURG PD	EAST PITTSBURG	ALLEGHENY	PA0026400	EMMAUS PD	EMMAUS	LEHIGH	PA0390400
*CHALFANT PD	EAST PITTSBURGH	ALLEGHENY	PA0025800	EMPORIUM PD	EMPORIUM	CAMERON	PA0120100
EAST ROCHESTER PD	ROCHESTER	BEAVER	PA0043400	*COUNTY DETECTIVE BUREAU	EMPORIUM	CAMERON	PA0120200
EAST ROCKHILL TOWNSHIP PD	PERKASIE	BUCKS	PA0092800	*SHERIFF'S OFFICE	EMPORIUM	CAMERON	PA0120000
EAST STROUDSBURG PD	EAST STROUDSBURG	MONROE	PA0450200	*STATE POLICE	EMPORIUM	N/A	PAPSP2300
EAST STROUDSBURG STATE COLLEGE PD	EAST STROUDSBURG	MONROE	PA0451100	EMSWORTH PD	EMSWORTH	ALLEGHENY	PA0026700
				EPHRATA PD	EPHRATA	LANCASTER	PA0360300
				EPHRATA TOWNSHIP PD	EPHRATA	LANCASTER	PA0360400

LAW ENFORCEMENT AGENCIES

PENNSYLVANIA

AGENCY	ADDRESS	COUNTY	ORI	AGENCY	ADDRESS	COUNTY	ORI
*EARL TOWNSHIP PD	EPHRATA	LANCASTER	PA0362100	FOREST CITY PD	FOREST CITY	SUSQUEHANNA	PA0580200
*STATE POLICE	EPHRATA	N/A	PAPSP2400	FOREST HILLS PD	FOREST HILLS	ALLEGHENY	PA0021000
ERIE PD	ERIE	ERIE	PA0250200	FORKS TOWNSHIP PD	EASTON	NORTHAMPTON	PA0481500
*BUREAU OF DRUG CONTROL	ERIE	ERIE	PA0251P90	FORTY FORT PD	FORTY FORT	LUZERNE	PA0401800
*COUNTY DETECTIVE BUREAU	ERIE	ERIE	PA0251600	FORWARD TOWNSHIP PD	MONONGAHELA	ADAMS	PA0020S00
*LAWRENCE PARK TOWNSHIP PD	ERIE	ERIE	PA0250600	FOSTER TOWNSHIP PD	BRADFORD	MC KEAN	PA0420500
*LIQUOR CONTROL BOARD	ERIE	ERIE	PA0251500	FOUNTAIN HILL PD	BETHLEHEM	HIGH	PA0390500
*MILLCREEK TOWNSHIP PD	ERIE	ERIE	PA0250300	FOX CHAPEL PD	FOX CHAPEL	ALLEGHENY	PA0026900
*PENNSYLVANIA STATE UNIVERBEHREND COLLEGE DEPARTMENT	ERIE	N/A	PA0251900	FRACKVILLE PD	FRACKVILLE	SCHUYLKILL	PA0540200
*STATE POLICE	ERIE	N/A	PAPSP2500	*STATE POLICE	FRACKVILLE	N/A	PAPSP5200
ETNA PD	ETNA	ALLEGHENY	PA0026800	*WEST MAHANOY TOWNSHIP PD	FRACKVILLE	SCHUYLKILL	PA0543700
EVANS CITY PD	EVANS CITY	BUTLER	PA0100700	FRANCONIA TOWNSHIP PD	FRANCONIA	MONTGOMERY	PA0465100
EVERETT PD	EVERETT	BEDFORD	PA0050200	FRANKLIN COUNTY RADIO NET	CHAMBERSBURG	FRANKLIN	PA0280700
*STATE POLICE (TURNPIKE)	EVERETT	N/A	PAPSP2600	FRANKLIN PARK PD	SEWICKLEY	ALLEGHENY	PA0027000
EVERSON PD	EVERSON	FAYETTE	PA0261100	FRANKLIN PD	CONEMAUGH	CAMBRIA	PA0113000
EXETER PD	PITSTON	LUZERNE	PA0401700	FRANKLIN PD	FRANKLIN	VENANGO	PA0610100
EXETER TOWNSHIP PD	BIRDSBORO	BERKS	PA0060400	FRANKLIN TOWNSHIP PD	LEIGHTON	CARBON	PA0130800
EXETER TWP. PD	PITSTON	LUZERNE	PA0404400	FRANKLIN TOWNSHIP PD	DALLAS	LUZERNE	PA0405400
EXPORT PD	EXPORT	WESTMORELAND	PA0653100	FRANKLIN TOWNSHIP PD	DILLSBURG	YORK	PA0671700
*MURRYSVILLE BOROUGH PD	EXPORT	WESTMORELAND	PA0650100	FRANKLIN TWP. PD	ELLWOOD CITY	BEAVER	PA0043600
FACTORYVILLE PD	FACTORYVILLE	WYOMING	PA0660100	*STATE POLICE	FRANKLIN	N/A	PAPSP3000
FAIRCHANCE PD	FAIRCHANCE	FAYETTE	PA0261200	FRANKLINTOWN PD	FRANKLINTOWN	YORK	PA0671800
FAIRFIELD TOWNSHIP PD	COCHRANTON	CRAWFORD	PA0201700	*COUNTY DETECTIVE BUREAU	FRANKLIN	VENANGO	PA0610600
FAIRFIELD TOWNSHIP PD	BOLIVAR	WESTMORELAND	PA0653200	*SHERIFF'S OFFICE	FRANKLIN	VENANGO	PA0610000
FAIRMOUNT PARK PD	PHILADELPHIA	PHILADELPHIA	PA0510100	*SUGAR CREEK PD	FRANKLIN	VENANGO	PA0610500
*LEET TOWNSHIP PD	FAIROAKS	ALLEGHENY	PA0021100	FREEDOM PD	FREEDOM	BEAVER	PA0041200
FAIRVIEW PD	FAIRVIEW	ERIE	PA0251000	FREEDOM TWP. PD	CLAYSBURG	BLAIR	PA0071100
FAIRVIEW TOWNSHIP PD	MOUNTAIN TOP	LUZERNE	PA0403100	*NEW SEWICKLEY TWP. PD	FREEDOM	BEAVER	PA0043800
FAIRVIEW TOWNSHIP PD	NEW CUMBERLAND	YORK	PA0670600	FREELAND PD	FREELAND	LUZERNE	PA0400500
FAIRVIEW TWP. PD	KARNS CITY	BUTLER	PA0101300	FREEMANSBURG PD	FREEMANSBURG	NORTHAMPTON	PA0483100
FALLOWFIELD TOWNSHIP PD	CHARLEROI	WASHINGTON	PA0632400	FREEPORT PD	FREEPORT	ARMSTRONG	PA0030300
FALLS CREEK PD	FALLS CREEK	JEFFERSON	PA0330600	*SOUTH BUFFALO TOWNSHIP PD	FREEPORT	ARMSTRONG	PA0031200
FALLS TOWNSHIP PD	FALLS CREEK	BUCKS	PA0090500	GALETON PD	GALETON	POTTER	PA0530200
FALLSTON PD	NEW BRIGHTON	BEAVER	PA0042200	GALLITZIN PD	GALLITZIN	CAMBRIA	PA0111000
FARRELL PD	FARRELL	MERCER	PA0430100	GEISTOWN PD	GEISTOWN	CAMBRIA	PA0111100
FAWN TOWNSHIP PD	TARENTUM	ADAMS	PA0020P00	GERMAN TOWNSHIP PD	UNIONTOWN	FAYETTE	PA0261400
FAYETTE CITY PD	FAYETTE CITY	FAYETTE	PA0261300	GETTYSBURG PD	GETTYSBURG	ADAMS	PA0010100
*WASHINGTON TOWNSHIP PD	FAYETTE CITY	FAYETTE	PA0260800	*ADAMS COUNTY POLICE RADIO NETWORK	GETTYSBURG	ADAMS	PA0012000
FELL TWP. PD	SIMPSON	LACKAWANNA	PA0352500	*CUMBERLAND TOWNSHIP PD	GETTYSBURG	ADAMS	PA0010500
FERGUSON TWP. PD	STATE COLLEGE	CENTRE	PA0140700	*HAMILTONBAN TOWNSHIP PD	GETTYSBURG	ADAMS	PA0010600
FERNDALE PD	FERNDALE	BUCKS	PA0092400	*SHERIFF'S OFFICE	GETTYSBURG	ADAMS	PA0010000
FERNDALE PD	JOHNSTOWN	CAMBRIA	PA0112900	*STRABAN TWP. PD	GETTYSBURG	ADAMS	PA0010900
FINDLAY TOWNSHIP PD	IMPERIAL	ADAMS	PA0020R00	*STATE POLICE	GETTYSBURG	N/A	PAPSP3100
FINLEYVILLE PD	FINLEYVILLE	WASHINGTON	PA0632500	GILBERTON PD	GILBERTON	SCHUYLKILL	PA0541400
*NOTTINGHAM TWP. PD	FINLEYVILLE	WASHINGTON	PA0634200	*NEW HANOVER TWP. PD	GILBERTSVILLE	MONTGOMERY	PA0465400
*UNION TOWNSHIP PD	FINLEYVILLE	WASHINGTON	PA0633500	GILPIN TWP. PD	LEECHBURG	ARMSTRONG	PA0031300
FLEETWOOD PD	FLEETWOOD	BERKS	PA0060500	GIRARD PD	GIRARD	ERIE	PA0251100
*MAIDEN CREEK TOWNSHIP PD	FLEETWOOD	BERKS	PA0052700	*STATE POLICE	GIRARD	N/A	PAPSP3300
*MAIDEN CREEK PD	FLEETWOOD	BERKS	PA0064800	GIRARDVILLE PD	GIRARDVILLE	SCHUYLKILL	PA0540300
FLEMINGTON PD	FLEMINGTON	CLINTON	PA0180700	GLASSPORT PD	GLASSPORT	ALLEGHENY	PA0023200
FOLCROFT PD	FOLCROFT	DELAWARE	PA0231200	GLEN CAMPBELL PD	GLEN CAMPBELL	INDIANA	PA0320600
FORD CITY PD	FORD CITY	ARMSTRONG	PA0030200	GLEN ROCK PD	GLEN ROCK	YORK	PA0673500
*MANOR TWP. PD	FORD CITY	ARMSTRONG	PA0031400	GLENBURN TOWNSHIP PD	CLARKS SUMMIT	LACKAWANNA	PA0353200
FORD CLIFF PD	FORD CLIFF	ARMSTRONG	PA0030700	GLENFIELD PD	SEWICKLEY	ALLEGHENY	PA0027100
				*WALLACE TWP. PD	GLENMOORE	CHESTER	PA0163600

LAW ENFORCEMENT AGENCIES

PENNSYLVANIA

AGENCY	ADDRESS	COUNTY	ORI	AGENCY	ADDRESS	COUNTY	ORI
GLENOLDEN PD	GLENOLDEN	DELAWARE	PA0231300	*STATE CAPITOL POLICE	HARRISBURG	DAUPHIN	PA0222300
*DARBY TOWNSHIP PD	GLENOLDEN	DELAWARE	PA0230900	*PENNSYLVANIA STATE POLICE DEPARTMENTAL HEADQUARTERS	HARRISBURG	N/A	PAPSP0000
*SHALER TWP. PD	GLENSHAW	ALLEGHENY	PA0024200	*STATE POLICE	HARRISBURG	N/A	PAPSP3600
*CRESCENT TWP. PD	GLENWILLARD	ALLEGHENY	PA0021H00	*PENN TOWNSHIP PD	HARRISON CITY	WESTMORELAND	PA0651100
GORDON PD	GORDON	SCHUYLKILL	PA0541900	HARRISON TWP PD	NATRONA HEIGHTS	ADAMS	PA0020E00
GRANVILLE TOWNSHIP POLICE DEPARTMENT	LEWISTOWN	MIFFLIN	PA0440700	*PENBROOK PD	HARRISONBURG	DAUPHIN	PA0221300
GREEN TREE PD	PITTSBURGH	ALLEGHENY	PA0021100	HARVEYS LAKE PD	HARVEYS LAKE	LUZERNE	PA0404000
*BUREAU OF DRUG CONTROL	GREENBURG	WESTMORELAND	PA0654600	HASTINGS PD	HASTINGS	CAMBRIA	PA0113100
GREENCASTLE PD	GREENCASTLE	FRANKLIN	PA0280200	*ELDER TOWNSHIP PD	HASTINGS	CAMBRIA	PA0112800
GREENE TOWNSHIP PD	JAMESTOWN	MERCER	PA0432000	HATBORO PD	HATBORO	MONTGOMERY	PA0460900
GREENFIELD TOWNSHIP PD	CARBONDALE	LACKAWANNA	PA0353000	HATFIELD PD	HATFIELD	MONTGOMERY	PA0464000
GREENSBURG PD	GREENSBURG	WESTMORELAND	PA0650200	HATFIELD TOWNSHIP PD	HATFIELD	MONTGOMERY	PA0464100
*STATE POLICE	GREENSBURG	N/A	PAPSP3400	HAVERFORD TOWNSHIP PD	HAVERTOWN	DELAWARE	PA0231400
	GREENSBURG	WESTMORELAND	PA0652300	HAWLEY PD	HAWLEY	WAYNE	PA0640200
*COUNTY DETECTIVE BUREAU	GREENSBURG	WESTMORELAND	PA0654400	*STATE POLICE	HAWLEY	N/A	PAPSP5800
*HEMPFIELD TWP. PD	GREENSBURG	WESTMORELAND	PA0654300	HAYSVILLE PD	SEWICKLEY	ALLEGHENY	PA0027200
*SETON HILL COLLEGE CAMPUS PD	GREENSBURG	WESTMORELAND	PA0654700	HAZLETON PD	HAZLETON	LUZERNE	PA0400700
*SHERIFF'S OFFICE	GREENSBURG	WESTMORELAND	PA0650000	*STATE POLICE	HAZLETON	N/A	PAPSP3700
*SOUTH GREENSBURG PD	GREENSBURG	WESTMORELAND	PA0652100	HEGINS TOWNSHIP PD	HEGINS	SCHUYLKILL	PA0541500
GREENVILLE PD	GREENVILLE	MERCER	PA0430200	HEIDELBERG PD	HEIDELBERG	ALLEGHENY	PA0027300
*HEMPFIELD TOWNSHIP PD	GREENVILLE	MERCER	PA0430900	HEIDELBERG PD	MENGES MILLS	YORK	PA0673900
*WEST SALEM TOWNSHIP PD	GREENVILLE	MERCER	PA0432200	HEIDELBERG TOWNSHIP PD	SCHAEFFERTOWN	LEBANON	PA0381000
GROVE CITY PD	GROVE CITY	MERCER	PA0430300	HEIDELBERG TWP. PD	ROBERTSONIA	BERKS	PA0064400
*PINE TWP. PD	GROVE CITY	MERCER	PA0431600	HELLAM PD	HELLAM	YORK	PA0671900
HALIFAX PD	HALIFAX	DAUPHIN	PA0221600	HELLAM TOWNSHIP PD	WRIGHTSVILLE	YORK	PA0672000
HALIFAX TWP. PD	HALIFAX	DAUPHIN	PA0222200	HELLERTOWN PD	HELLERTOWN	NORTHAMPTON	PA0480500
HALLSTEAD PD	HALLSTEAD	SUSQUEHANNA	PA0580600	HEMPFIELD TOWNSHIP PD	GREENVILLE	MERCER	PA0430900
HAMBURG PD	HAMBURG	BERKS	PA0060600	HEMPFIELD TWP. PD	GREENSBURG	WESTMORELAND	PA0654300
*BERNE PD	HAMBURG	BERKS	PA0062600	HEREFORD TOWNSHIP PD	HEREFORD	BERKS	PA0064500
*STATE POLICE	HAMBURG	N/A	PAPSP3500	HERMITAGE PD	SHARON	MERCER	PA0430400
HAMILTONBAN TOWNSHIP PD	GETTYSBURG	ADAMS	PA0010600	HIGH SPIRE PD	HIGH SPIRE	DAUPHIN	PA0221000
HAMPDEN TOWNSHIP PD	MECHANICSBURG	CUMBERLAND	PA0210400	*STATE POLICE (TURNPIKE)	HIGH SPIRE	N/A	PAPSP3800
HAMPTON TWP. PD	ALLISON PARK	ALLEGHENY	PA0023300	HIGHLAND TWP. PD	COATESVILLE	CHESTER	PA0153400
HANOVER PD	HANOVER	YORK	PA0670100	HILLTOWN TOWNSHIP PD	HILLTOWN	BUCKS	PA0092900
HANOVER TOWNSHIP PD	WILKES-BARRE	LUZERNE	PA0400600	HOLLIDAYSBURG PD	HOLLIDAYSBURG	BLAIR	PA0070200
HANOVER TWP. PD	GEORGETOWN	BEAVER	PA0043700	*COUNTY DETECTIVE BUREAU	HOLLIDAYSBURG	BLAIR	PA0071300
HANOVER TWP. PD	BURGETTSTOWN	WASHINGTON	PA0633900	*SHERIFF'S OFFICE	HOLLIDAYSBURG	BLAIR	PA0070000
*CONEWAGO TWP PD	HANOVER	ADAMS	PA0010300	*STATE POLICE	HOLLIDAYSBURG	N/A	PAPSP3900
*PENN TWP. PD	HANOVER	YORK	PA0674100	HOMER CITY PD	HOMER CITY	INDIANA	PA0320200
*WEST MANHEIM TOWNSHIP PD	HANOVER	YORK	PA0672700	HOMESTEAD PD	HOMESTEAD	ALLEGHENY	PA0021200
HARMAR TOWNSHIP PD	CHESWICK	ADAMS	PA0020T00	*WEST HOMESTEAD PD	HOMESTEAD	ALLEGHENY	PA0024600
HARMONY TWP PD	AMBRIDGE	BEAVER	PA0041300	HONESDALE PD	HONESDALE	WAYNE	PA0540100
HARRIS TWP. PD	BOALSBURG	CENTRE	PA0140800	*STATE POLICE	HONESDALE	N/A	PAPSP4000
HARRISBURG PD	HARRISBURG	DAUPHIN	PA0220200	*POCONO HIGHLANDS POLICE DISTRICT	HONESDALE	WAYNE	PA0640600
*COUNTY CRIMINAL INVESTIGATION DIVISION	HARRISBURG	DAUPHIN	PA0222600	*SHERIFF'S OFFICE	HONESDALE	WAYNE	PA0640000
*DAUPHIN COUNTY POLICE RADIO NET PD	HARRISBURG	DAUPHIN	PA0222000	*COUNTY DETECTIVE BUREAU	HONESDALY	WAYNE	PA0640500
*LIQUOR CONTROL BOARD	HARRISBURG	DAUPHIN	PA0222500	HONEY BROOK PD	HONEY BROOK	CHESTER	PA0152900
*LOWER PAXTON TOWNSHIP PD	HARRISBURG	DAUPHIN	PA0220400	HONEY BROOK TWP PD	HONEY BROOK	CHESTER	PA0154200
*PAXTANG PD	HARRISBURG	DAUPHIN	PA0220600	HOOVERVILLE PD	HOOVERVILLE	SOMERSET	PA0560900
*SHERIFF'S OFFICE	HARRISBURG	DAUPHIN	PA0220000	HOPEWELL TOWNSHIP PD	ALIQUIPPA	BEAVER	PA0041400
				HORSHAM TOWNSHIP PD	HORSHAM	MONTGOMERY	PA0461000
				HOUSTON PD	HOUSTON	WASHINGTON	PA0632600
				HOUTZDALE PD	HOUTZDALE	CLEARFIELD	PA0170600
				HUBLEY TOWNSHIP PD	SACRAMENTO	SCHUYLKILL	PA0544000
				HUGHESVILLE PD	HUGHESVILLE	LYCOMING	PA0410800

LAW ENFORCEMENT AGENCIES

PENNSYLVANIA

AGENCY	ADDRESS	COUNTY	ORI	AGENCY	ADDRESS	COUNTY	ORI
HULMEVILLE PD	HULMEVILLE	BUCKS	PA0092500	*MIDDLE TAYLOR TOWNSHIP PD	JOHNSTOWN	CAMBRIA	PA0113600
HUMMELSTOWN PD	HUMMELSTOWN	DAUPHIN	PA0220300	*RICHLAND TOWNSHIP PD	JOHNSTOWN	CAMBRIA	PA0110500
HUNTINGDON PD	HUNTINGDON	HUNTINGDON	PA0310100	*SOUTHMONT PD	JOHNSTOWN	CAMBRIA	PA0111600
*LOWER MORELAND TOWNSHIP PD	HUNTINGDON VALLEY	MONTGOMERY	PA0461500	*STONYCREEK TOWNSHIP PD	JOHNSTOWN	CAMBRIA	PA0114000
*COUNTY DETECTIVE BUREAU	HUNTINGDON	HUNTINGDON	PA0310300	*UPPER YODER TOWNSHIP PD	JOHNSTOWN	CAMBRIA	PA0111800
*SHERIFF'S OFFICE	HUNTINGDON	HUNTINGDON	PA0310000	*WEST TAYLOR TOWNSHIP PD	JOHNSTOWN	CAMBRIA	PA0114400
*STATE POLICE	HUNTINGDON	N/A	PAPSP4100	*WESTMONT BOROUGH PD	JOHNSTOWN	CAMBRIA	PA0110600
HYNDMAN PD	HYNDMAN	BEDFORD	PA0050300	JONES TOWNSHIP PD	WILCOX	ELK	PA0240700
INDEPENDENCE TOWNSHIP PD	ALIQUIPPA	BEAVER	PA0042300	*NORTH ANNVILLE TWP. PD	JONESTOWN	LEBANON	PA0381500
INDEPENDENCE TOWNSHIP PD	INDEPENDENCE	WASHINGTON	PA0632700	*STATE POLICE	JONESTOWN	N/A	PAPSP4300
INDIAN LAKE PD	CENTRAL CITY	SOMERSET	PA0561700	JUNIATA PD	MCALISTERVILLE	JUNIATA	PA0340100
INDIANA PD	INDIANA	INDIANA	PA0320300	KANE PD	KANE	MC KEAN	PA0420200
INDIANA TOWNSHIP PD	INDIANOLA	ADAMS	PA0020V00	*STATE POLICE	KANE	N/A	PAPSP4400
INDIANA UNIVERSITY CAMPUS	INDIANA	INDIANA	PA0321000	KENHORST PD	READING	BERKS	PA0060700
*COUNTY DETECTIVE BUREAU	INDIANA	INDIANA	PA0320900	KENNEDY TWP PD	CORAOPOLIS	ADAMS	PA0020F00
*SHERIFF'S OFFICE	INDIANA	INDIANA	PA0320000	KENNETT SQUARE PD	KENNETT SQUARE	CHESTER	PA0150500
*STATE POLICE	INDIANA	N/A	PAPSP4200	KIDDER TOWNSHIP PD	LAKE HARMONY	CARBON	PA0130900
INDUSTRY PD	INDUSTRY	BEAVER	PA0042400	KILBUCK TOWNSHIP PD	PITTSBURGH	ADAMS	PA0020W00
INGRAM PD	INGRAM	ALLEGHENY	PA0027400	KINGSTON PD	WILKES-BARRE	LUZERNE	PA0400800
IRWIN PD	IRWIN	WESTMORELAND	PA0650300	KINGSTON TOWNSHIP PD	TRUCKSVILLE	LUZERNE	PA0405100
*NORTH HUNTINGDON TOWNSHIP PD	IRWIN	WESTMORELAND	PA0650900	*BUREAU OF DRUG CONTROL	KINGSTON	LUZERNE	PA0435500
IVYLAND PD	IVYLAND	BUCKS	PA0095200	*PRINGLE PD	KINGSTON	LUZERNE	PA0404300
JACKSON TOWNSHIP PD	CONEMAUGH	CAMBRIA	PA0113200	KISKIMINETAS TOWNSHIP PD	APOLLO	ARMSTRONG	PA0030800
JACKSON TOWNSHIP PD	SHAVERTOWN	LUZERNE	PA0404100	KITTANNING PD	KITTANNING	ARMSTRONG	PA0030400
JACKSON TOWNSHIP PD	SPRING GROVE	YORK	PA0672100	*COUNTY DETECTIVE BUREAU	KITTANNING	ARMSTRONG	PA0031700
JAMESTOWN PD	JAMESTOWN	MERCER	PA0432100	*NORTH BUFFALO PD	KITTANNING	ARMSTRONG	PA0031500
*PYMATUMING ST PARK PD	JAMESTOWN	CRAWFORD	PA0200900	*RAYBURN TWP. PD	KITTANNING	ARMSTRONG	PA0031600
*GREENE TOWNSHIP PD	JAMESTOWN	MERCER	PA0432000	*SHERIFF'S OFFICE	KITTANNING	ARMSTRONG	PA0030000
JAY TOWNSHIP PD	WEEDVILLE	ELK	PA0240600	*WEST KITTANNING PD	KITTANNING	ARMSTRONG	PA0032000
JEANNETTE PD	JEANNETTE	WESTMORELAND	PA0650400	*STATE POLICE	KITTANNING	N/A	PAPSP4600
JEFFERSON PD	CLAIRTON	ALLEGHENY	PA0027500	KLINE TOWNSHIP PD	KELAYRES	SCHUYLKILL	PA0543800
JEFFERSON PD	CODORUS	YORK	PA0672200	KNOX BCRO	KNOX	CLARION	PA0160400
JEFFERSON TOWNSHIP PD	GRINDSTONE	FAYETTE	PA0262300	KNOXVILLE PD	KNOXVILLE	TIOGA	PA0590500
JEFFERSON TWP. PD	MERCER	MERCER	PA0431500	KOPPEL PD	KOPPEL	BEAVER	PA0043300
JENKINS TWP. PD	PITTSSTON	LUZERNE	PA0404500	KULPMONT PD	KULPMONT	NORTHUMBERLAND	PA0490700
JENKINTOWN PD	JENKINTOWN	MONTGOMERY	PA0461100	*TOWAMENCIN TWP. PD	KULPSVILLE	MONTGOMERY	PA0465900
JENKS TOWNSHIP PD	MARIENVILLE	FOREST	PA0270100	KUTZTOWN PD	KUTZTOWN	BERKS	PA0060800
JENNER TOWNSHIP PD	JENNER	SOMERSET	PA0561000	LAKE CITY PD	LAKE CITY	ERIE	PA0251200
JENNERSTOWN PD	JENNERSTOWN	SOMERSET	PA0561100	*KIDDER TOWNSHIP PD	LAKE HARMONY	CARBON	PA0130900
JERMYN PD	JERMYN	LACKAWANNA	PA0350900	LAKE TOWNSHIP PD	SWEET VALLEY	LUZERNE	PA0403200
JERSEY SHORE REGIONAL PD	JERSEY SHORE	LYCOMING	PA0410100	LANCASTER COUNTY POLICE RADIO NETWORK	LANCASTER	LANCASTER	PA0364600
JESSUP PD	JESSUP	LACKAWANNA	PA0351600	LANCASTER PD	LANCASTER	LANCASTER	PA0360500
*WINTON BORO PD	JESSUP	LACKAWANNA	PA0351400	LANCASTER TOWNSHIP PD	LANCASTER	LANCASTER	PA0361200
JIM THORPE PD	JIM THORPE	CARBON	PA0130200	*COUNTY DETECTIVE BUREAU	LANCASTER	LANCASTER	PA0364500
*COUNTY DETECTIVE BUREAU	JIM THORPE	CARBON	PA0131400	*EAST HEMPFIELD TOWNSHIP PD	LANCASTER	LANCASTER	PA0362300
*SHERIFF'S OFFICE	JIM THORPE	CARBON	PA0130000	*EAST LAMPETER TWP. PD	LANCASTER	LANCASTER	PA0364000
JOHNSONBURG PD	JOHNSONBURG	ELK	PA0240100	*MANOFI TOWNSHIP PD	LANCASTER	LANCASTER	PA0362500
JOHNSTOWN PD	JOHNSTOWN	CAMBRIA	PA0110400	*MANHEIM TOWNSHIP PD	LANCASTER	LANCASTER	PA0360800
*BROWNSTOWN PD	JOHNSTOWN	CAMBRIA	PA0114600	*PEQUEA TOWNSHIP PD	LANCASTER	LANCASTER	PA0362700
*CONEMAUGH TOWNSHIP PD	JOHNSTOWN	CAMBRIA	PA0110200	*SHERIFF'S OFFICE	LANCASTER	LANCASTER	PA0360000
*DAISYTOWN PD	JOHNSTOWN	CAMBRIA	PA0112400	*WEST HEMPFIELD TOWNSHIP PD	LANCASTER	LANCASTER	PA0363400
*DALE BOROUGH PD	JOHNSTOWN	CAMBRIA	PA0110800	*STATE POLICE	LANCASTER	N/A	PAPSP4700
*FERNDALE PD	JOHNSTOWN	CAMBRIA	PA0112900	LANESBORO PD	LANESBORO	SUSQUEHANNA	PA0580300
*LOWER YODER TWP. PD	JOHNSTOWN	CAMBRIA	PA0114800				
*LORAIN PD	JOHNSTOWN	CAMBRIA	PA0113400				

LAW ENFORCEMENT AGENCIES

PENNSYLVANIA

AGENCY	ADDRESS	COUNTY	ORI	AGENCY	ADDRESS	COUNTY	ORI
LANGHORNE MANOR PD	LANGHORNE	BUCKS	PA0094100	LINCOLN PD	ELIZABETH	ALLEGHENY	PA0027800
*BUCKS COUNTY DEPARTMENT OPARKS AND RECREATION	LANGHORNE	BUCKS	PA0095400	LINCOLN UNIVERSITY CAMPUS PD	LINCOLN UNIVERSITY	CHESTER	PA0154700
*LOWER SOUTHAMPTON TOWNSHIP PD	LANGHORNE	BUCKS	PA0090800	LINESVILLE PD	LINESVILLE	CRAWFORD	PA0200800
LANSDALE PD	LANSDALE	MONTGOMERY	PA0461200	*CONNEAUT TWP. PD	LINESVILLE	CRAWFORD	PA0201300
LANSDOWNE PD	LANSDOWNE	DELAWARE	PA0231500	LIQUOR CONTROL BOARD	PITTSBURGH	ALLEGHENY	PA0021K00
*EAST LANSDOWNE PD	LANSDOWNE	DELAWARE	PA0231000	LIQUOR CONTROL BOARD	ALTOONA	BLAIR	PA0071200
LANSFORD PD	LANSFORD	CARBON	PA0130300	LIQUOR CONTROL BOARD	HARRISBURG	DAUPHIN	PA0222500
LARKSVILLE PD	PLYMOUTH	LUZERNE	PA0401900	LIQUOR CONTROL BOARD	ERIE	ERIE	PA0251500
LATROBE PD	LATROBE	WESTMORELAND	PA0650500	LIQUOR CONTROL BOARD	PUNXSUTAWNEY	JEFFERSON	PA0330800
LAURELDALE PD	LAURELDALE	BERKS	PA0060900	LIQUOR CONTROL BOARD	ALLEN TOWN	LEHIGH	PA0391800
LAWRENCE PARK TOWNSHIP PD	ERIE	ERIE	PA0250600	LIQUOR CONTROL BOARD	WILKES-BARRE	LUZERNE	PA0405300
LAWRENCE TOWNSHIP PD	LAWRENCEVILLE	TIOGA	PA0590600	LIQUOR CONTROL BOARD	WILLIAMSPORT	LYCOMING	PA0411200
LAWRENCE TWP. PD	CLEARFIELD	CLEARFIELD	PA0171100	LIQUOR CONTROL BOARD	PHILADELPHIA	PHILADELPHIA	PA0510200
LEBANON PD	LEBANON	LEBANON	PA0380200	LITITZ PD	LITITZ	LANCASTER	PA0360600
*COUNTY DETECTIVE BUREAU	LEBANON	LEBANON	PA0382100	*WARWICK TOWNSHIP PD	LITITZ	LANCASTER	PA0363200
*NORTH LEBANON TOWNSHIP PD	LEBANON	LEBANON	PA0381300	LITTLESTOWN PD	LITTLESTOWN	ADAMS	PA0010200
*NORTH CORNWALL TOWNSHIP PD	LEBANON	LEBANON	PA0381200	LOCK HAVEN PD	LOCK HAVEN	CLINTON	PA0180100
*SHERIFF'S OFFICE	LEBANON	LEBANON	PA0380000	LOCK HAVEN STATE COLLEGE CAMPUS PD	LOCK HAVEN	CLINTON	PA0181200
*SOUTH LEBANON TWP PD	LEBANON	LEBANON	PA0380600	*COUNTY DETECTIVE BUREAU	LOCK HAVEN	CLINTON	PA0181100
*SWATARA TWP. PD	LEBANON	LEBANON	PA0381800	*DUNNSTABLE TOWNSHIP PD	LOCK HAVEN	CLINTON	PA0180500
LEECHBURG PD	LEECHBURG	ARMSTRONG	PA0030500	*SHERIFF'S OFFICE	LOCK HAVEN	CLINTON	PA0180000
*GILPIN TWP. PD	LEECHBURG	ARMSTRONG	PA0031300	*WOODWARD TOWNSHIP PD	LOCK HAVEN	CLINTON	PA0180600
LEESPORT PD	LEESPORT	BERKS	PA0061000	*STATE POLICE	LOCK HAVEN	N/A	PAPSP5000
*ONTELAUNEE TWP. PD	LEESPORT	BERKS	PA0062800	LOGAN TOWNSHIP PD	ALTOONA	BLAIR	PA0070300
LEET TOWNSHIP PD	FAIROAKS	ALLEGHENY	PA0021100	LONG BRANCH PD	COAL CENTER	WASHINGTON	PA0632800
LEETSDALE PD	LEETSDALE	ALLEGHENY	PA0027600	*TUNKHANNOCK TOWNSHIP PD	LONG POND	MONROE	PA0451300
LEHIGH TOWNSHIP PD	DANIELSVILLE	NORTHAMPTON	PA0480600	LONGSWAMP TWP. PD	MERTZTOWN	BERKS	PA0064600
LEHIGH TOWNSHIP PD	GOULDSBORO	WAYNE	PA0640400	LORAIN PD	JOHNSTOWN	CAMBRIA	PA0113400
LEHIGHTON PD	LEHIGHTON	CARBON	PA0130400	LORETTO PD	CRESSON	CAMBRIA	PA0113500
*FRANKLIN TOWNSHIP PD	LEHIGHTON	CARBON	PA0130800	*ALLEGHENY TOWNSHIP PD	LORETTO	CAMBRIA	PA0115400
*MAHONING TOWNSHIP PD	LEHIGHTON	CARBON	PA0131000	LOWER ALLEN TOWNSHIP PD	CAMP HILL	CUMBERLAND	PA0210600
*STATE POLICE	LEHIGHTON	N/A	PAPSP4800	LOWER ALSACE TOWNSHIP PD	READING	BERKS	PA0063500
LEHMAN TOWNSHIP PD	DALLAS	LUZERNE	PA0403300	LOWER BURRELL PD	LOWER BURRELL	WESTMORELAND	PA0650600
LEMOYNE PD	LEMOYNE	CUMBERLAND	PA0210500	LOWER CHICHESTER TOWNSHIP PD	LINWOOD	DELAWARE	PA0231600
LEWISBURG PD	LEWISBURG	UNION	PA0600100	LOWER FREDERICK TOWNSHIP PD	ZIEGLERVILLE	MONTGOMERY	PA0464200
*COUNTY DETECTIVE BUREAU	LEWISBURG	UNION	PA0600400	LOWER GWYNEDD TOWNSHIP PD	GWYNEDD VALLEY	MONTGOMERY	PA0461300
*EAST BUFFALO TOWNSHIP PD	LEWISBURG	UNION	PA0600200	LOWER HEIDELBERG TOWNSHIP PD	SINKING SPRING	BERKS	PA0063600
*SHERIFF'S OFFICE	LEWISBURG	UNION	PA0600000	LOWER MAKEFIELD TOWNSHIP PD	YARDLEY	BUCKS	PA0090700
*SHERIFF'S OFFICE	LEWISTON	MIFFLIN	PA0440000	LOWER MERION TOWNSHIP PD	ARDMORE	MONTGOMERY	PA0461400
LEWISTOWN PD	LEWISTOWN	MIFFLIN	PA0440100	LOWER MILFORD TOWNSHIP PD	COOPERSBURG	LEHIGH	PA0391000
*COUNTY DETECTIVE BUREAU	LEWISTOWN	MIFFLIN	PA0440500	LOWER MILFORD TWP. PD	COOPERSBURG	LEHIGH	PA0391500
*GRANVILLE TOWNSHIP POLICE DEPARTMENT	LEWISTOWN	MIFFLIN	PA0440700	LOWER MORELAND TOWNSHIP PD	HUNTINGDON VALLEY	MONTGOMERY	PA0461500
*STATE POLICE	LEWISTOWN	N/A	PAPSP4900	LOWER MOUNT BETHEL TWP. PD	BANGOR	NORTHAMPTON	PA0481600
LIBERTY PD	MCKEESPORT	ALLEGHENY	PA0027700	LOWER PAXTON TOWNSHIP PD	HARRISBURG	DAUPHIN	PA0220400
LIBERTY TOWNSHIP POLICE DEPARTMENT	SAXTON	BEDFORD	PA0050600	LOWER POTTS GROVE TOWNSHIP PD	POTTSVILLE	MONTGOMERY	PA0461600
LIGONIER PD	LIGONIER	WESTMORELAND	PA0652700	LOWER SALFORD TOWNSHIP PD	HARLEYSVILLE	MONTGOMERY	PA0464300
LIGONIER TOWNSHIP PD	LIGONIER	WESTMORELAND	PA0651700	LOWER SAUCON TOWNSHIP PD	BETHLEHEM	NORTHAMPTON	PA0481700
LILLY PD	LILLY	CAMBRIA	PA0113300				
LIMERICK TWP. PD	LIMERICK	MONTGOMERY	PA0465300				
*STATE POLICE	LIMERICK	N/A	PAPSP7600				

LAW ENFORCEMENT AGENCIES

PENNSYLVANIA

AGENCY	ADDRESS	COUNTY	ORI	AGENCY	ADDRESS	COUNTY	ORI
LOWER SOUTHAMPTON TOWNSHIP PD	LANGHORNE	BUCKS	PA0090800	*STATE POLICE	MCCONNELLSBURG	N/A	PAPSP5400
LOWER SWATARA TOWNSHIP PD	MIDDLETOWN	DAUPHIN	PA0221700	MCDONALD PD	MCDONALD	WASHINGTON	PA0630900
LOWER YODER TWP. PD	JOHNSTOWN	CAMBRIA	PA0114800	MCKEES ROCKS PD	MCKEES ROCKS	ALLEGHENY	PA0021400
LOWER PROVIDENCE	EAGLEVILLE	MONTGOMERY	PA0461700	*ROBINSON TWP. PD	MCKEES ROCKS	ALLEGHENY	PA0024000
LOYALHANNA TOWNSHIP PD	SALTSBURG	WESTMORELAND	PA0651800	*STOWE TWP. PD	MCKEES ROCKS	ALLEGHENY	PA0024300
LUZERNE COUNTY POLICE RADIO NETWORK	WILKES-BARRE	LUZERNE	PA0405200	MCKEESPORT PD	MCKEESPORT	ALLEGHENY	PA0021300
LUZERNE PD	WILKES-BARRE	LUZERNE	PA0400900	*LIBERTY PD	MCKEESPORT	ALLEGHENY	PA0027700
LUZERNE TOWNSHIP PD	BROWNSVILLE	FAYETTE	PA0261500	*PENN ST UNIV MCKEESPORT CAMPUS POL DEPT	MCKEESPORT	N/A	PA0021P00
LYCOMING TWP. PD	COGAN STATION	LYCOMING	PA0411100	MCSHERRYSTOWN PD	MCSHERRYSTOWN	ADAMS	PA0010400
LYKENS PD	LYKENS	DAUPHIN	PA0221100	MEAD TOWNSHIP PD	CLARENDON	WARREN	PA0620800
*STATE POLICE	LYKENS	N/A	PAPSP5100	*CHARTIERS TOWNSHIP PD	MEADOW LANDS	WASHINGTON	PA0631700
LYNDORA PD	LYNDORA	BUTLER	PA0100500	MEADVILLE PD	MEADVILLE	CRAWFORD	PA0200100
*BUTLER TOWNSHIP PD	LYNDORA	BUTLER	PA0100200	*COUNTY DETECTIVE BUREAU	MEADVILLE	CRAWFORD	PA0201500
MACUNGIE PD	MACUNGIE	LEHIGH	PA0391200	*CRAWFORD COUNTY POLICE	MEADVILLE	CRAWFORD	PA0201600
MAHANAY CITY PD	MAHANAY CITY	SCHUYLKILL	PA0540500	RANETWORK			
MAHANAY TOWNSHIP PD	MAHANAY CITY	SCHUYLKILL	PA0542000	*SHERIFF'S OFFICE	MEADVILLE	CRAWFORD	PA0200000
MAHONING TOWNSHIP PD	LEHIGHTON	CARBON	PA0131000	*VERNON TOWNSHIP PD	MEADVILLE	CRAWFORD	PA0201100
MAHONING TOWNSHIP PD	DANVILLE	MONTOUR	PA0470200	*WEST MEAD TOWNSHIP PD	MEADVILLE	CRAWFORD	PA0201400
MAIDEN CREEK PD	FLEETWOOD	BERKS	PA0064800	*STATE POLICE	MEADVILLE	N/A	PAPSP5500
MAIDEN CREEK TOWNSHIP PD	FLEETWOOD	BERKS	PA0062700	MECHANICSBURG PD	MECHANICSBURG	CUMBERLAND	PA0210700
MALVERN PD	MALVERN	CHESTER	PA0150600	*HAMPDEN TOWNSHIP PD	MECHANICSBURG	CUMBERLAND	PA021C400
*EAST WHITELAND TOWNSHIP PD	MALVERN	CHESTER	PA0150400	*SILVER SPRINGS TOWNSHIP PD	MECHANICSBURG	CUMBERLAND	PA0211700
MANHEIM PD	MANHEIM	LANCASTER	PA0360700	*UPPER ALLEN TOWNSHIP PD	MECHANICSBURG	CUMBERLAND	PA0211800
MANHEIM TOWNSHIP PD	LANCASTER	LANCASTER	PA0360800	MECHANICSVILLE PD	POTTSVILLE	SCHUYLKILL	PA0542100
*PENN TWP. PD	MANHEIM	LANCASTER	PA0364100	MEDIA PD	MEDIA	DELAWARE	PA0231800
MANOR PD	MANOR	WESTMORELAND	PA0654000	*CRIMINAL INVESTIGATIVE DIVISION	MEDIA	DELAWARE	PA0234800
MANOR TOWNSHIP PD	LANCASTER	LANCASTER	PA0362500	*DELAWARE CO. PARK POLICE	MEDIA	DELAWARE	PA0234400
MANOR TWP. PD	FORD CITY	ARMSTRONG	PA0031400	*DELAWARE COUNTY POLICE COMMUNICATION CENTER	MEDIA	DELAWARE	PA0234700
MANSFIELD PD	MANSFIELD	TIOGA	PA0590200	*SHERIFF'S OFFICE	MEDIA	DELAWARE	PA0230000
*STATE POLICE	MANSFIELD	N/A	PAPSP5300	*UPPER PROVIDENCE TOWNSHIP PD	MEDIA	DELAWARE	PA0233800
MARCUS HOOK PD	MARCUS HOOK	DELAWARE	PA0232000	*STATE POLICE	MEDIA	N/A	PAPSP5600
*BOOTHWYN PD	MARCUS HOOK	DELAWARE	PA0234100	MEHOOPANY TOWNSHIP PD	MEHOOPANY	WYOMING	PA0660600
MARIANNA PD	MARIANNA	WASHINGTON	PA0633700	MENALLEN TOWNSHIP PD	NEW SALEM	FAYETTE	PA0261600
*JENKS TOWNSHIP PD	MARIENVILLE	FOREST	PA0270100	MENNO TWP. PD	BELLEVILLE	MIFFLIN	PA0440400
MARIETTA PD	MARIETTA	LANCASTER	PA0360900	MERCER PD	MERCER	MERCER	PA0430500
*EAST DONEGAL TWP. PD	MARIETTA	LANCASTER	PA0363800	*COUNTY DETECTIVE BUREAU	MERCER	MERCER	PA0431700
MARION HEIGHTS PD	KEISER	NORTHUMBERLAND	PA0491100	*COUNTY NARCOTICS UNIT	MERCER	MERCER	PA0432300
*PULASKI TOWNSHIP PD	MARION HILL	BEAVER	PA0042700	*JEFFERSON TWP. PD	MERCER	MERCER	PA0431500
MARLBORO TOWNSHIP PD	GREEN LANE	MONTGOMERY	PA0465700	*SHERIFF'S OFFICE	MERCER	MERCER	PA0430000
MARPLE TOWNSHIP POLICE	BROOMALL	DELAWARE	PA0231700	*STATE POLICE	MERCER	N/A	PAPSP5700
MARS PD	MARS	BUTLER	PA0100800	MERCERSBURG PD	MERCERSBURG	FRANKLIN	PA0280400
*GRANBERRY TWP. PD	MARS	BUTLER	PA0101200	MESHOPPEN PD	MESHOPPEN	WYOMING	PA0660200
MARTINSBURG PD	MARTINSBURG	BLAIR	PA0070900	MEYERSDALE PD	MEYERSDALE	SOMERSET	PA0560100
MARYSVILLE PD	MARYSVILLE	PERRY	PA0500100	*CALLIMONT PD	MEYERSDALE	SOMERSET	PA0561600
*RYE TOWNSHIP PD	MARYSVILLE	PERRY	PA0500400	MIDDLE TAYLOR TOWNSHIP PD	JOHNSTOWN	CAMBRIA	PA0113600
MASONTOWN PD	MASONSTOWN	FAYETTE	PA0260500	MIDDLEBURG PD	MIDDLEBURG	SNYDER	PA0550200
MATAMORAS PD	MATAMORAS	PIKE	PA0520100	*COUNTY DETECTIVE BUREAU	MIDDLEBURG	SNYDER	PA0550400
MAYFIELD PD	MAYFIELD	LACKAWANNA	PA0351700	*SHERIFF'S OFFICE	MIDDLEBURG	SNYDER	PA0550000
MCADOO PD	MCADOO	SCHUYLKILL	PA0540400	MIDDLESEX TOWNSHIP PD	VALENCIA	BUTLER	PA0100900
MCCANDLESS TWP. PD	WEXFORD	ALLEGHENY	PA0023400	MIDDLESEX TOWNSHIP PD	CARLISLE	CUMBERLAND	PA0211300
MCCONNELLSBURG PD	MCCONNELLSBURG	FULTON	PA0290100	MIDDLETOWN PD	MIDDLETOWN	DAUPHIN	PA0220500
*COUNTY DETECTIVE BUREAU	MCCONNELLSBURG	FULTON	PA0290200	MIDDLETOWN TOWNSHIP POLICE	LEVITTOWN	BUCKS	PA0090900
*SHERIFF'S OFFICE	MCCONNELLSBURG	FULTON	PA0290000				

LAW ENFORCEMENT AGENCIES

PENNSYLVANIA

AGENCY	ADDRESS	COUNTY	ORI	AGENCY	ADDRESS	COUNTY	ORI
*LOWER SWATARA TOWNSHIP PD	MIDDLETOWN	DAUPHIN	PA0221700	MOORE TOWNSHIP PD	NORTHAMPTON	NORTHAMPTON	PA0481800
*PENNSYLVANIA	MIDDLETOWN	DAUPHIN	PA0222400	MOOSIC PD	MOOSIC	LACKAWANNA	PA0352300
*ROYALTON PD	MIDDLETOWN	DAUPHIN	PA0222100	MORRISVILLE PD	MORRISVILLE	BUCKS	PA0091000
*PENNSYLVANIA STATE UNIVERSITY	MIDDLETOWN	N/A	PA0222800	MORTON PD	MORTON	DELAWARE	PA0232100
MIDLAND PD	MIDLAND	BEAVER	PA0040600	MOSCOW PD	MOSCOW	LACKAWANNA	PA0351800
MIDWAY PD	MIDWAY	WASHINGTON	PA0633800	*ROARING BROOK TOWNSHIP PD	MOSCOW	LACKAWANNA	PA0353100
MIFFLIN PD	MIFFLIN	JUNIATA	PA0340400	MOUNT CARMEL PD	MOUNT CARMEL	NORTHUMBERLAND	PA0490200
MIFFLIN TOWNSHIP PD	MIFFLINVILLE	COLUMBIA	PA0191000	MOUNT CARMEL TOWNSHIP POLICE	ATLAS	NORTHUMBERLAND	PA0491800
MIFFLINBURG PD	MIFFLINBURG	UNION	PA0600300	MOUNT GRETTA PD	MOUNT GRETTA	LEBANON	PA0381100
MIFFLINTOWN PD	MIFFLINTOWN	JUNIATA	PA0340500	MOUNT HOLLY SPRINGS PD	MOUNT HOLLY SPRINGS	CUMBERLAND	PA0211400
*COUNTY DETECTIVE BUREAU	MIFFLINTOWN	JUNIATA	PA0340300	MOUNT JEWETT PD	MOUNT JEWETT	MC KEAN	PA0420600
*SHERIFF'S OFFICE	MIFFLINTOWN	JUNIATA	PA0340000	MOUNT JOY PD	MOUNT JOY	LANCASTER	PA0361000
MILESBURG PD	MILESBURG	CENTRE	PA0140400	MOUNT JOY TOWNSHIP PD	ELIZABETHTOWN	LANCASTER	PA0362600
*STATE POLICE (INTERSTATE)	MILESBURG	N/A	PAPSP9500	*PERRY TOWNSHIP PD	MOUNT MORRIS	GREENE	PA0300500
MILFORD PD	MILFORD	PIKE	PA0520200	MOUNT PENN PD	MOUNT PENN	BERKS	PA0061200
*COUNTY DETECTIVE BUREAU	MILFORD	PIKE	PA0520300	MOUNT POCONO PD	MOUNT POCONO	MONROE	PA0450600
*SHERIFF'S OFFICE	MILFORD	PIKE	PA0520000	MOUNT UNION PD	MOUNT UNION	HUNTINGDON	PA0310200
MILL HALL PD	MILL HALL	CLINTON	PA0180900	MOUNT WOLF PD	MOUNT WOLF	YORK	PA0673600
MILLBOURNE PD	UPPER DARBY	DELAWARE	PA0231900	*EAST MANCHESTER TWP. PD	MOUNT WOLF	YORK	PA0671600
MILLCREED-RICHLAND REGIONAL PD	NEWMANSTOWN	LEBANON	PA0380400	*FAIRVIEW TOWNSHIP PD	MOUNTAIN TOP	LUZERNE	PA0403100
MILLCREEK TOWNSHIP PD	ERIE	ERIE	PA0250300	MOUNTAIN TOP REGIONAL PD	MOUNTAIN TOP	LUZERNE	PA0403900
MILLER TOWNSHIP PD	DUNCANNON	PERRY	PA0500600	*RICE TOWNSHIP PD	MOUNTAIN TOP	LUZERNE	PA0405700
MILLERSBURG PD	MILLERSBURG	DAUPHIN	PA0221200	MOUNTVILLE BORO PD	MOUNTVILLE	LANCASTER	PA0364700
MILLERSVILLE PD	MILLERSVILLE	LANCASTER	PA0361300	MT. LEBANON PD	MT. LEBANON	ALLEGHENY	PA0021700
MILLVALE PD	MILLVALE	ALLEGHENY	PA0021500	MT. OLIVER PD	MT. OLIVER	ALLEGHENY	PA0027900
MILLVILLE PD	MILLVILLE	COLUMBIA	PA0190600	MT. PLEASANT PD	MT. PLEASANT	WESTMORELAND	PA0650800
MILTON PD	MILTON	NORTHUMBERLAND	PA0490100	MT. PLEASANT TWP. PD	HICKORY	WASHINGTON	PA0634000
*STATE POLICE	MILTON	N/A	PAPSP5900	MUHENBERG TOWNSHIP PD	TEMPLE	BERKS	PA0061300
MINERSVILLE PD	MINERSVILLE	SCHUYLKILL	PA0540600	MUNCY PD	MUNCY	LYCOMING	PA0410300
MOHNTON PD	MOHNTON	BERKS	PA0061100	MUNHALL PD	MUNHALL	ALLEGHENY	PA0023600
*BRECKNOCK TWP. PD	MOHNTON	BERKS	PA0064300	MURRYSVILLE BOROUGH PD	EXPORT	WESTMORELAND	PA0650100
MONACA PD	MONACA	BEAVER	PA0041500	MYERSTOWN PD	MYERSTOWN	LEBANON	PA0380500
*CENTER TOWNSHIP PD	MONACA	BEAVER	PA0041800	NANTY GLO PD	NANTY GLO	CAMBRIA	PA0111200
*POTTER TOWNSHIP PD	MONACA	BEAVER	PA0044100	NARBERTH PD	NARBERTH	MONTGOMERY	PA0463500
MONESSEN PD	MONESSEN	WESTMORELAND	PA0650700	NATICOKE PD	NATICOKE	LUZERNE	PA0401000
MONONGAHELA PD	MONONGAHELA	WASHINGTON	PA0630300	NAZARETH PD	NAZARETH	NORTHAMPTON	PA0480700
*FORWARD TOWNSHIP PD	MONONGAHELA	ADAMS	PA0020500	*UPPER NAZARETH TOWNSHIP P	NAZARETH	NORTHAMPTON	PA0483200
MONRO COUNTY POLICE RADIONETWORK	EAST STROUDSBURG	MONROE	PA0451200	NESSCOPEK PD	NESSCOPEK	LUZERNE	PA0403400
MONROEVILLE PD	MONROEVILLE	ALLEGHENY	PA0021600	NESHANNOCK TOWNSHIP PD	NEW CASTLE	LAWRENCE	PA0370500
MONT ALTO PD	MONT ALTO	FRANKLIN	PA0280500	NESQUEHONING PD	NESQUEHONING	CARBON	PA0131100
MONTGOMERY COUNTY PD RADIO NETWORK	EAGLEVILLE	MONTGOMERY	PA0463400	NETHER PROVIDENCE TOWNSHIP PD	WALLINGFORD	DELAWARE	PA0232200
MONTGOMERY PD	MONTGOMERY	LYCOMING	PA0410900	NEVILLE TOWNSHIP PD	NEVILLE	ADAMS	PA0020X00
MONTGOMERY TOWNSHIP PD TOWNSHIP	MONTGOMERYVILLE	MONTGOMERY	PA0461800	NEW ALBANY PD	NEW ALBANY	BRADFORD	PA0080600
*CLINTON TOWNSHIP PD	MONTGOMERY	LYCOMING	PA0410600	NEW BETHLEHEM PD	NEW BETHLEHEM	CLARION	PA0160200
MONTOUR TOWNSHIP PD	BLOOMSBURG	COLUMBIA	PA0191200	*COUNTY DETECTIVE BUREAU	NEW BLOOMFIELD	PERRY	PA0500500
MONTOURSVILLE PD	MONTOURSVILLE	LYCOMING	PA0410200	*PERRY COUNTY POLICE RADIATIONETWORK	NEW BLOOMFIELD	PERRY	PA0500700
*STATE POLICE	MONTOURSVILLE	N/A	PAPSP6000	*SHERIFF'S OFFICE	NEW BLOOMFIELD	PERRY	PA0500000
MONTROSE PD	MONTROSE	SUSQUEHANNA	PA0580400	NEW BRIGHTON PD	NEW BRIGHTON	BEAVER	PA0041600
*COUNTY DETECTIVE BUREAU	MONTROSE	SUSQUEHANNA	PA0580900	*DAUGHERTY TOWNSHIP PD	NEW BRIGHTON	BEAVER	PA0042100
*SHERIFF'S OFFICE	MONTROSE	SUSQUEHANNA	PA0580000	*FALLSTON PD	NEW BRIGHTON	BEAVER	PA0042200
MOON TWP. PD	CORAOPOLIS	ALLEGHENY	PA0023500	NEW BRITAIN PD	NEW BRITAIN	BUCKS	PA0093900
				NEW BRITAIN TOWNSHIP PD	CHALFONT	BUCKS	PA0093200

LAW ENFORCEMENT AGENCIES

PENNSYLVANIA

AGENCY	ADDRESS	COUNTY	ORI	AGENCY	ADDRESS	COUNTY	ORI
NEW CASTLE PD	NEW CASTLE	LAWRENCE	PA0370200	NORTH CENTRE TOWNSHIP PD	BLOOMSBURG	COLUMBIA	PA0191300
*COUNTY DETECTIVE BUREAU	NEW CASTLE	LAWRENCE	PA0371200	NORTH CHARLEROI PD	NORTH CHARLEROI	WASHINGTON	PA0363200
*NESHANNOCK TOWNSHIP PD	NEW CASTLE	LAWRENCE	PA0370500	NORTH CODORUS TWP. PD	SPRING GROVE	YORK	PA0672500
*NORTH BEAVER TOWNSHIP PD	NEW CASTLE	LAWRENCE	PA0370700	NORTH CORNWALL TOWNSHIP PD	LEBANON	LEBANON	PA0381200
*SHERIFF'S OFFICE	NEW CASTLE	LAWRENCE	PA0370000	NORTH COVENTRY TOWNSHIP PD	POTTSTOWN	CHESTER	PA0150700
*SHENANGO TOWNSHIP PD	NEW CASTLE	LAWRENCE	PA0370300	NORTH EAST PD	NORTH EAST	ERIE	PA0250400
*SOUTH NEW CASTLE PD	NEW CASTLE	LAWRENCE	PA0371300	NORTH FAYETTE TOWNSHIP PD	IMPERIAL	ADAMS	PA0020700
*UNION TOWNSHIP PD	NEW CASTLE	LAWRENCE	PA0370800	NORTH FRANKLIN TOWNSHIP PD	WASHINGTON	WASHINGTON	PA0633000
*STATE POLICE	NEW CASTLE	N/A	PAPSP6200	NORTH HUNTINGDON TOWNSHIP PD	IRWIN	WESTMORELAND	PA0650900
NEW CUMBERLAND PD	NEW CUMBERLAND	CUMBERLAND	PA0210800	NORTH IRWIN PD	NORTH IRWIN	WESTMORELAND	PA0653400
*FAIRVIEW TOWNSHIP PD	NEW CUMBERLAND	YORK	PA0670600	NORTH LEBANON TOWNSHIP PD	LEBANON	LEBANON	PA0381300
NEW EAGLE PD	NEW EAGLE	WASHINGTON	PA0630800	NORTH LONDON DERRY PD	PALMYRA	LEBANON	PA0381600
NEW FLORENCE PD	NEW FLORENCE	WESTMORELAND	PA0653300	NORTH MIDDLETON TOWNSHIP PD	CARLISLE	CUMBERLAND	PA0211500
NEW FREEDOM PD	NEW FREEDOM	YORK	PA0672300	NORTH SEWICKLEY TWP PD	BEAVER FALLS	BEAVER	PA0041700
NEW GARDEN TWP. PD	TOUGHKENAMON	CHESTER	PA0153500	NORTH STRABANE TWP. PD	STRABANE	WASHINGTON	PA0634100
NEW HANOVER TWP. PD	GILBERTSVILLE	MONTGOMERY	PA0465400	NORTH VERSAILLES PD	NORTH VERSAILLES	ALLEGHENY	PA0023900
NEW HOLLAND	NEW HOLLAND	LANCASTER	PA0361100	NORTH WALES PD	NORTH WALES	MONTGOMERY	PA0462000
NEW HOPE PD	NEW HOPE	BUCKS	PA0091100	*UPPER GWYNEDD TOWNSHIP PD	NORTH WALES	MONTGOMERY	PA0462800
NEW KENSINGTON PD	NEW KENSINGTON	WESTMORELAND	PA0651000	NORTH YORK PD	YORK	YORK	PA0672600
*UPPER BURRELL TOWNSHIP PD	NEW KENSINGTON	WESTMORELAND	PA0653700	NORTHAMPTON PD	NORTHAMPTON	NORTHAMPTON	PA0480800
NEW MILFORD PD	NEW MILFORD	SUSQUEHANNA	PA0580700	NORTHAMPTON TOWNSHIP PD	RICHBORO	BUCKS	PA0091300
NEW OXFORD PD	NEW OXFORD	ADAMS	PA0010700	*MOORE TOWNSHIP PD	NORTHAMPTON	NORTHAMPTON	PA0481800
NEW PHILADELPHIA PD	NEW PHILADELPHIA	SCHUYLKILL	PA0541600	NORTHERN YORK COUNTY REGIONAL PD	DOVER	YORK	PA0671500
NEW SALEM PD	NEW SALEM	YORK	PA0672400	NORTHUMBERLAND PD	NORTHUMBERLAND	NORTHUMBERLAND	PA0490300
*MENALLEN TOWNSHIP PD	NEW SALEM	FAYETTE	PA0261600	*POINT TWP. PD	NORTHUMBERLAND	NORTHUMBERLAND	PA0491600
NEW SEWICKLEY TWP. PD	FREEDOM	BEAVER	PA0043800	NORWEGIAN TOWNSHIP PD	MAR-LIN	SCHUYLKILL	PA0544100
NEW WILMINGTON PD	NEW WILMINGTON	LAWRENCE	PA0370600	NORWOOD PD	NORWOOD	DELAWARE	PA0232400
NEWBERRY TOWNSHIP PD	YORK HAVEN	YORK	PA0574700	NOTTINGHAM TWP. PD	FINLEYVILLE	WASHINGTON	PA0634200
NEWPORT PD	NEWPORT	PERRY	PA0500300	O'HARA TOWNSHIP PD	PITTSBURGH	ADAMS	PA0020200
NEWPORT TWP PD	WANAMIE	LUZERNE	PA0402000	OAKDALE PD	OAKDALE	ALLEGHENY	PA0028000
NEWTON TWP. PD	CLARK'S SUMMIT	LACKAWANNA	PA0352600	OAKLAND PD	SUSQUEHANNA DEPOT	SUSQUEHANNA	PA0580500
NEWTOWN PD	NEWTOWN	BUCKS	PA0091200	OAKMONT PD	OAKMONT	ALLEGHENY	PA0021800
NEWTOWN TOWNSHIP PD	NEWTOWN SQUARE	DELAWARE	PA0232300	OHIO TOWNSHIP PD	SEWICKLEY	ALLEGHENY	PA0021A00
*UPPER MAKEFIELD TWP. PD	NEWTOWN	BUCKS	PA0092300	OIL CITY PD	OIL CITY	VENANGO	PA0610700
NEWVILLE PD	NEWVILLE	CUMBERLAND	PA0211900	OLD FORGE PD	OLD FORGE	LACKAWANNA	PA0350300
*STATE POLICE (TURNPIKE)	NEWVILLE	N/A	PAPSP6400	OLD LYCOMING TOWNSHIP PD	WILLIAMSPORT	LYCOMING	PA0411500
NICHOLSON PD	NICHOLSON	WYOMING	PA0660300	OLEY TOWNSHIP PD	OLEY	BERKS	PA0063700
NOCKAMIXON TWP. PD	KINTERSVILLE	BUCKS	PA0094200	OLYPHANT PD	OLYPHANT	LACKAWANNA	PA0351100
NORRISTOWN PD	NORRISTOWN	MONTGOMERY	PA0461900	ON-VALLEY REGIONAL POLICE	NORTH BELLE VERNON	WESTMORELAND	PA0654800
*CHIEF COUNTY DETECTIVES OFFICE	NORRISTOWN	MONTGOMERY	PA0465200	ONTELAUNEE TWP. PD	LEESPORT	BERKS	PA0082800
*EAST NORRITON TOWNSHIP PD	NORRISTOWN	MONTGOMERY	PA0460800	ORWIGSBURG PD	ORWIGSBURG	SCHUYLKILL	PA0542200
*SHERIFF'S OFFICE	NORRISTOWN	MONTGOMERY	PA0460000	OSBORNE PD	SEWICKLEY	ALLEGHENY	PA0028200
*WEST NORRITON TOWNSHIP PD	NORRISTOWN	MONTGOMERY	PA0463100	OSCEOLA MILLS PD	OSCEOLA MILLS	CLEARFIELD	PA0170700
NORTH ANNVILLE TWP. PD	JONESTOWN	LEBANON	PA0381500	OSCEOLA PD	OSCEOLA	CLEARFIELD	PA0170900
NORTH APOLLO PD	NORTH APOLLO	ARMSTRONG	PA0030900	OTTO TWP. PD	DUKE CENTER	MC KEAN	PA0421000
NORTH BEAVER TOWNSHIP PD	NEW CASTLE	LAWRENCE	PA0370700	OXFORD PD	OXFORD	CHESTER	PA0150800
NORTH BELLE VERNON PD	BELLE VERNON	WESTMORELAND	PA0651900	*EAST NOTTINGHAM TWP. PD	OXFORD	CHESTER	PA0153100
*ON-VALLEY REGIONAL POLICE	NORTH BELLE VERNON	WESTMORELAND	PA0654800	PAINT PD	WINDBER	SOMERSET	PA0561300
NORTH BRADDOCK PD	NORTH BRADDOCK	ALLEGHENY	PA0023800	PALMER TOWNSHIP PD	EASTON	NORTHAMPTON	PA0480900
NORTH BUFFALO PD	KITTANNING	ARMSTRONG	PA0031500				
NORTH CATASAUQUA PD	CATASAUQUA	NORTHAMPTON	PA0461900				
NORTH CATASAUQUA PD	NORTH CATASAUQUA	NORTHUMBERLAND	PA0490800				

LAW ENFORCEMENT AGENCIES

PENNSYLVANIA

AGENCY	ADDRESS	COUNTY	ORI	AGENCY	ADDRESS	COUNTY	ORI
PALMERTON PD	PALMERTON	CARBON	PA0130500	PHILADELPHIA PD	PHILADELPHIA	N/A	PAPEP4500
PALMYRA PD	PALMYRA	LEBANON	PA0380300	PHILADELPHIA PD	PHILADELPHIA	N/A	PAPEP6000
*NORTH LONDON DERRY PD	PALMYRA	LEBANON	PA0381600	PHILADELPHIA PD	PHILADELPHIA	N/A	PAPEP1200
PALO ALTO PD	POTTSVILLE	SCHUYLKILL	PA0542300	PHILADELPHIA PD	PHILADELPHIA	N/A	PAPEP4300
PARADISE TWP. PD	ABBOTTSTOWN	YORK	PA0674000	PHILADELPHIA PD	PHILADELPHIA	N/A	PAPEP2700
*BART TOWNSHIP PD	PARADISE	LANCASTER	PA0364900	PHILADELPHIA PD	PHILADELPHIA	N/A	PAPEP1300
PARKESBURG PD	PARKESBURG	CHESTER	PA0150900	PHILADELPHIA PD	PHILADELPHIA	N/A	PAPEP7000
PARKS TOWNSHIP PD	VANDERGRIFT	ARMSTRONG	PA0031000	PHILADELPHIA PD	PHILADELPHIA	N/A	PAPEP6300
PARKSIDE BORO	CHESTER	DELAWARE	PA0234500	PHILADELPHIA PD	PHILADELPHIA	N/A	PAPEP6100
PATTERSON HEIGHTS PD	BEAVER FALLS	BEAVER	PA0042600	PHILADELPHIA PD	PHILADELPHIA	N/A	PAPEP1900
PATTERSON TOWNSHIP PD	BEAVER FALLS	BEAVER	PA0042500	PHILADELPHIA PD	PHILADELPHIA	N/A	PAPEP7100
PATTON PD	PATTON	CAMBRIA	PA0111300	PHILADELPHIA PD	PHILADELPHIA	N/A	PAPEP6900
PATTON TWP. PD	STATE COLLEGE	CENTRE	PA0140900	PHILADELPHIA PD	PHILADELPHIA	N/A	PAPEP5900
PAXTANG PD	HARRISBURG	DAUPHIN	PA0220600	PHILADELPHIA PD	PHILADELPHIA	N/A	PAPEP9100
PEN ARGYL PD	PEN ARGYL	NORTHAMPTON	PA0481100	PHILADELPHIA PD	PHILADELPHIA	N/A	PAPEP2800
PENBROOK PD	HARRISONBURG	DAUPHIN	PA0221300	PHILADELPHIA PD	PHILADELPHIA	N/A	PAPEP7900
PENN HILLS PD	PENN HILLS	ALLEGHENY	PA0021900	PHILADELPHIA PD	PHILADELPHIA	N/A	PAPEP3600
PENN PD	PENN	WESTMORELAND	PA0653500	PHILADELPHIA PD	PHILADELPHIA	N/A	PAPEP9500
PENN ST UNIV MCKEESPORT CAMPUS POL DEPT	MCKEESPORT	N/A	PA0021P00	PHILADELPHIA PD	PHILADELPHIA	N/A	PAPEP7200
PENN TOWNSHIP PD	BUTLER	BUTLER	PA0101000	PHILADELPHIA PD	PHILADELPHIA	N/A	PAPEP0100
PENN TOWNSHIP PD	HARRISON CITY	WESTMORELAND	PA0065100	PHILADELPHIA PD	PHILADELPHIA	N/A	PAPEP3000
PENN TWP. PD	MANHEIM	LANCASTER	PA0364100	PHILADELPHIA PD	PHILADELPHIA	N/A	PAPEP1600
PENN TWP. PD	HANOVER	YORK	PA0674100	PHILADELPHIA PD	PHILADELPHIA	N/A	PAPEP7800
PENNDL PD	PENNDL	BUCKS	PA0091400	PHILADELPHIA PD	PHILADELPHIA	N/A	PAPEP0000
*WRIGHTSTOWN TWP. PD	PENNS PARK	BUCKS	PA0094400	PHILADELPHIA PD	PHILADELPHIA	N/A	PAPEP6700
PENNSYLVANIA STATE POLICE ACADEMY	HERSHEY	N/A	PAPSP0100	PHILADELPHIA PD	PHILADELPHIA	N/A	PAPEP1700
PENNSYLVANIA STATE POLICE DEPARTMENTAL HEADQUARTERS	HARRISBURG	N/A	PAPSP0000	PHILADELPHIA PD	PHILADELPHIA	N/A	PAPEP6400
PENNSYLVANIA STATE UNIVERBEHREND COLLEGE DEPARTMENT	ERIE	N/A	PA0251900	PHILADELPHIA PD	PHILADELPHIA	N/A	PAPEP7600
PENNSYLVANIA STATE UNIVERSITY PD	UNIVERSITY PARK	CENTRE	PA0141100	PHILADELPHIA PD	PHILADELPHIA	N/A	PAPEP4800
PENNSYLVANIA STATE UNIVERSITY ALTOONA CAMPUS	ALTOONA	N/A	PA0071400	PHILADELPHIA PD	PHILADELPHIA	N/A	PAPEP2400
PENNSYLVANIA STATE UNIVERSITY	MIDDLETOWN	N/A	PA0222800	PHILADELPHIA PD	PHILADELPHIA	N/A	PAPEP2300
PENNSYLVANIA	MIDDLETOWN	DAUPHIN	PA0222400	PHILADELPHIA PD	PHILADELPHIA	N/A	PAPEP9800
PEQUEA TOWNSHIP PD	LANCASTER	LANCASTER	PA0362700	PHILADELPHIA PD	PHILADELPHIA	N/A	PAPEP8800
PERKASIE PD	PERKASIE	BUCKS	PA0091500	PHILADELPHIA PD	PHILADELPHIA	N/A	PAPEP9600
*EAST ROCKHILL TOWNSHIP PD	PERKASIE	BUCKS	PA0092800	PHILADELPHIA PD	PHILADELPHIA	N/A	PAPEP4100
PERKIOMEN TWP. PD	GRATERFORD	MONTGOMERY	PA0465500	PHILADELPHIA PD	PHILADELPHIA	N/A	PAPEP9400
PERRY COUNTY POLICE RADIONETWORK	NEW BLOOMFIELD	PERRY	PA0500700	PHILADELPHIA PD	PHILADELPHIA	N/A	PAPEP5400
PERRY TOWNSHIP PD	PERRYOPOLIS	FAYETTE	PA0261700	PHILADELPHIA PD	PHILADELPHIA	N/A	PAPEP4700
PERRY TOWNSHIP PD	MOUNT MORRIS	GREENE	PA0300500	PHILADELPHIA PD	PHILADELPHIA	N/A	PAPEP3700
PERRY TWP. PD	ELLWOOD CITY	LAWRENCE	PA0370900	PHILADELPHIA PD	PHILADELPHIA	N/A	PAPEP9000
PERRYOPOLIS PD	PERRYOPOLIS	FAYETTE	PA0261800	PHILADELPHIA PD	PHILADELPHIA	N/A	PAPEP8900
PETERS TOWNSHIP PD	MCMURRAY	WASHINGTON	PA0630400	PHILADELPHIA PD	PHILADELPHIA	N/A	PAPEP6500
PETERSBURG PD	PETERSBURG	HUNTINGDON	PA0310400	PHILADELPHIA PD	PHILADELPHIA	N/A	PAPEP1500
PHILADELPHIA PD	PHILADELPHIA	N/A	PAPEP6700	PHILADELPHIA PD	PHILADELPHIA	N/A	PAPEP3900
PHILADELPHIA PD	PHILADELPHIA	N/A	PAPEP6200	PHILADELPHIA PD	PHILADELPHIA	N/A	PAPEP3300
PHILADELPHIA PD	PHILADELPHIA	N/A	PAPEP2100	PHILADELPHIA PD	PHILADELPHIA	N/A	PAPEP3100
PHILADELPHIA PD	PHILADELPHIA	N/A	PAPEP2000	PHILADELPHIA PD	PHILADELPHIA	N/A	PAPEP3800
PHILADELPHIA PD	PHILADELPHIA	N/A	PAPEP2100	PHILADELPHIA PD	PHILADELPHIA	N/A	PAPEP2500
PHILADELPHIA PD	PHILADELPHIA	N/A	PAPEP2100	PHILADELPHIA PD	PHILADELPHIA	N/A	PAPEP4900
PHILADELPHIA PD	PHILADELPHIA	N/A	PAPEP2100	PHILADELPHIA PD	PHILADELPHIA	N/A	PAPEP1000
PHILADELPHIA PD	PHILADELPHIA	N/A	PAPEP2100	PHILADELPHIA PD	PHILADELPHIA	N/A	PAPEP7400
PHILADELPHIA PD	PHILADELPHIA	N/A	PAPEP2100	PHILADELPHIA PD	PHILADELPHIA	N/A	PAPEP5600
PHILADELPHIA PD	PHILADELPHIA	N/A	PAPEP2100	PHILADELPHIA PD	PHILADELPHIA	N/A	PAPEP0900
PHILADELPHIA PD	PHILADELPHIA	N/A	PAPEP2100	PHILADELPHIA PD	PHILADELPHIA	N/A	PAPEP0400
PHILADELPHIA PD	PHILADELPHIA	N/A	PAPEP2100	PHILADELPHIA PD	PHILADELPHIA	N/A	PAPEP5000
PHILADELPHIA PD	PHILADELPHIA	N/A	PAPEP2100	PHILADELPHIA PD	PHILADELPHIA	N/A	PAPEP3500

LAW ENFORCEMENT AGENCIES

PENNSYLVANIA

AGENCY	ADDRESS	COUNTY	ORI	AGENCY	ADDRESS	COUNTY	ORI
PHILADELPHIA PD	PHILADELPHIA	N/A	PAPEP4000	PITCAIRN PD	PITCAIRN	ALLEGHENY	PA0028300
PHILADELPHIA PD	PHILADELPHIA	N/A	PAPEP3200	PITTSBURG PARK POLICE	PITTSBURGH	ALLEGHENY	PA0021G00
PHILADELPHIA PD	PHILADELPHIA	N/A	PAPEP1400	*RESERVE TOWNSHIP PD	PITTSBURG	ADAMS	PA0020G00
PHILADELPHIA PD	PHILADELPHIA	N/A	PAPEP5100	PITTSBURGH PD	PITTSBURGH	N/A	PAPPD0000
PHILADELPHIA PD	PHILADELPHIA	N/A	PAPEP4400	*KILBUCK TOWNSHIP PD	PITTSBURGH	ADAMS	PA0020W00
PHILADELPHIA PD	PHILADELPHIA	N/A	PAPEP3400	*O'HARA TOWNSHIP PD	PITTSBURGH	ADAMS	PA0020Z00
PHILADELPHIA PD	PHILADELPHIA	N/A	PAPEP0700	*SNOWDEN TWP PD	PITTSBURGH	ADAMS	PA0020I00
PHILADELPHIA PD	PHILADELPHIA	N/A	PAPEP5200	*ALLEGHENY COUNTY PD	PITTSBURGH	ALLEGHENY	PA0022800
PHILADELPHIA PD	PHILADELPHIA	N/A	PAPEP5300	*ALLEGHENY COUNTY DETECTIVE BUREAU	PITTSBURGH	ALLEGHENY	PA0022000
PHILADELPHIA PD	PHILADELPHIA	N/A	PAPEP4200	*BALDWIN BOROUGH PD	PITTSBURGH	ALLEGHENY	PA0020100
PHILADELPHIA PD	PHILADELPHIA	N/A	PAPEP9700	*BEN AVON HEIGHTS PD	PITTSBURGH	ALLEGHENY	PA0025100
PHILADELPHIA PD	PHILADELPHIA	N/A	PAPEP6600	*BEN AVON PD	PITTSBURGH	ALLEGHENY	PA0025000
PHILADELPHIA PD	PHILADELPHIA	N/A	PAPEP2900	*BRADDOCK HILLS PD	PITTSBURGH	ALLEGHENY	PA0025400
PHILADELPHIA PD	PHILADELPHIA	N/A	PAPEP0500	*BUREAU OF CIGARETTE AND BEVERAGE TAX	PITTSBURGH	ALLEGHENY	PA0021M00
PHILADELPHIA PD	PHILADELPHIA	N/A	PAPEP8300	*CHURCHILL PD	PITTSBURGH	ALLEGHENY	PA0026000
PHILADELPHIA PD	PHILADELPHIA	N/A	PAPEP0600	*EDGEWOOD PD	PITTSBURGH	ALLEGHENY	PA0023100
PHILADELPHIA PD	PHILADELPHIA	N/A	PAPEP9300	*GREEN TREE PD	PITTSBURGH	ALLEGHENY	PA0021100
PHILADELPHIA PD	PHILADELPHIA	N/A	PAPEP9200	*LIQUOR CONTROL BOARD	PITTSBURGH	ALLEGHENY	PA0021K00
PHILADELPHIA PD	PHILADELPHIA	N/A	PAPEP2200	*ROSS TOWNSHIP PD	PITTSBURGH	ALLEGHENY	PA0022200
PHILADELPHIA PD	PHILADELPHIA	N/A	PAPEP8100	*SHERIFF'S OFFICE	PITTSBURGH	ALLEGHENY	PA0020000
PHILADELPHIA PD	PHILADELPHIA	N/A	PAPEP1800	*THORNBURG PD	PITTSBURGH	ALLEGHENY	PA0029300
PHILADELPHIA PD	PHILADELPHIA	N/A	PAPEP8500	*UNIVERSITY OF PITTSBURGH CAMPUS PD	PITTSBURGH	ALLEGHENY	PA0021N00
PHILADELPHIA PD	PHILADELPHIA	N/A	PAPEP7300	*WHITEHALL BOROUGH PD	PITTSBURGH	ALLEGHENY	PA0022600
PHILADELPHIA PD	PHILADELPHIA	N/A	PAPEP9900	*ALLEGHENY REGIONAL NARCOTICS TASK FORCE	PITTSBURGH	DAUPHIN	PA0221L00
PHILADELPHIA PD	PHILADELPHIA	N/A	PAPEP7700	*STATE POLICE	PITTSBURGH	N/A	PAPSP6700
PHILADELPHIA PD	PHILADELPHIA	N/A	PAPEP0300	*SOATE CAPITOL POLICE DEPARTMENT	PITTSBURGH	N/A	PA0021Q00
PHILADELPHIA PD	PHILADELPHIA	N/A	PAPEP5500	*AVOCA PD	PITTSBURGH	LUZERNE	PA0401600
PHILADELPHIA PD	PHILADELPHIA	N/A	PAPEP6700	PITTSTON PD	PITTSTON	LUZERNE	PA0401100
PHILADELPHIA PD	PHILADELPHIA	N/A	PAPEP1100	PITTSTON TWP PD	PITTSTON	LUZERNE	PA0404900
PHILADELPHIA PD	PHILADELPHIA	N/A	PAPEP7500	*DUPONT PD	PITTSTON	LUZERNE	PA0400200
PHILADELPHIA PD	PHILADELPHIA	N/A	PAPEP2000	*DURYEA PD	PITTSTON	LUZERNE	PA0400300
PHILADELPHIA PD	PHILADELPHIA	N/A	PAPEP8200	*EXETER TWP. PD	PITTSTON	LUZERNE	PA0404400
PHILADELPHIA PD	PHILADELPHIA	N/A	PAPEP6800	*EXETER PD	PITTSTON	LUZERNE	PA0401700
PHILADELPHIA PD	PHILADELPHIA	N/A	PAPEP2600	*JENKINS TWP. PD	PITTSTON	LUZERNE	PA0404500
PHILADELPHIA PD	PHILADELPHIA	N/A	PAPEP8000	*WYOMING PD	PITTSTON	LUZERNE	PA0401400
PHILADELPHIA PD	PHILADELPHIA	N/A	PAPEP4600	PLAINFIELD TOWNSHIP PD	WINDGAP	NORTHAMPTON	PA0482000
PHILADELPHIA PD	PHILADELPHIA	N/A	PAPEP0800	PLAINS TWP PD	WILKES-BARRE	LUZERNE	PA0402100
PHILADELPHIA PD	PHILADELPHIA	N/A	PAPEP8400	PLEASANT HILLS PD	PLEASANT HILLS	ALLEGHENY	PA0022100
*ROCKLEDGE PD	PHILADELPHIA	MONTGOMERY	PA0462400	PLEASANTVILLE PD	PLEASANTVILLE	VENANGO	PA0610400
*SPRINGFIELD TOWNSHIP PD	PHILADELPHIA	MONTGOMERY	PA0462300	PLUM PD	PLUM	ALLEGHENY	PA0028500
*STATE POLICE	PHILADELPHIA	N/A	PAPSP6500	PLUMSTEAD TWP. PD	PLUMSTEADVILLE	BUCKS	PA0094300
*COUNTY DETECTIVE BUREAU	PHILADELPHIA	PHILADELPHIA	PA0510300	PLYMOUTH PD	PLYMOUTH	LUZERNE	PA0401200
*FAIRMOUNT PARK PD	PHILADELPHIA	PHILADELPHIA	PA0510100	PLYMOUTH TOWNSHIP PD	PLYMOUTH	LUZERNE	PA0403500
*LIQUOR CONTROL BOARD	PHILADELPHIA	PHILADELPHIA	PA0510200	PLYMOUTH TOWNSHIP PD	PLYMOUTH MEETING	MONTGOMERY	PA0462100
*SHERIFF'S OFFICE	PHILADELPHIA	PHILADELPHIA	PA0510000	*LARKSVILLE PD	PLYMOUTH	LUZERNE	PA0401900
*UNIVERSITY OF PENNSYLVANIANCAMPUS PD	PHILADELPHIA	PHILADELPHIA	PA0510400	POCONO HIGHLANDS POLICE DISTRICT	HONESDALE	WAYNE	PA0640600
*CHESTER HILL PD	PHILIPPSBURG	CLEARFIELD	PA0170500	*TOBYHANNA TWP. PD	POCONO LAKE	MONROE	PA0450900
*STATE POLICE	PHILIPPSBURG	N/A	PAPSP6600	POCONO TOWNSHIP PD	EAST STROUDSBURG	MONROE	PA0450700
PHILLIPPSBURG PD	PHILIPPSBURG	CENTRE	PA0140200	*STATE POLICE (TURNPIKE)	POCONO,	N/A	PAPSP6900
PHOENIXVILLE PD	PHOENIXVILLE	CHESTER	PA0151000	POINT MARION PD	POINT MARION	FAYETTE	PA0261900
*SCHUYLKILL TOWNSHIP PD	PHOENIXVILLE	CHESTER	PA0152200	POINT TWP. PD	NORTHUMBERLAND	NORTHUMBERLAND	PA0491600
PIKE TOWNSHIP PD	BOYERTOWN	BERKS	PA0065100				
PINE GROVE PD	PINE GROVE	SCHUYLKILL	PA0542400				
PINE TOWNSHIP PD	WEXFORD	ALLEGHENY	PA0021800				
PINE TWP. PD	GROVE CITY	MERCER	PA0431600				

LAW ENFORCEMENT AGENCIES

PENNSYLVANIA

AGENCY	ADDRESS	COUNTY	ORI	AGENCY	ADDRESS	COUNTY	ORI
POLK PD	POLK	VENANGO	PA0610300	REYNOLDSVILLE PD	REYNOLDSVILLE	JEFFERSON	PA0330400
PORT ALLEGANY PD	PORT ALLEGANY	MC KEAN	PA0420300	RICE TOWNSHIP PD	MOUNTAIN TOP	LUZERNE	PA0405700
PORT CARBON PD	PORT CARBON	SCHUYLKILL	PA0541700	RICHLAND TOWNSHIP PD	GIBSONIA	ALLEGHENY	PA0021C00
*SPRUCE HILL TOWNSHIP PD	PORT ROYAL	JUNIATA	PA0340200	RICHLAND TOWNSHIP PD	JOHNSTOWN	CAMBRIA	PA0110500
PORT VUE PD	PORT VUE	ALLEGHENY	PA0028600	RIDGEBURY TOWNSHIP PD	WELLSBURG, NEW YORK	BRADFORD	PA0080800
PORTAGE PD	PORTAGE	CAMBRIA	PA0111400	*SHERIFF'S OFFICE	RIDGWAY	ELK	PA0240000
PORTAGE TWP. PD	PORTAGE	CAMBRIA	PA0114900	RIDGWAY PD	RIDGWAY	ELK	PA0240200
*WILMORE PD	PORTAGE	CAMBRIA	PA0114500	*COUNTY DETECTIVE BUREAU	RIDGWAY	ELK	PA0240500
POTTER TOWNSHIP PD	MONACA	BEAVER	PA0044100	*STATE POLICE	RIDGWAY	N/A	PAPSP7300
POTTSTOWN PD	POTTSTOWN	MONTGOMERY	PA0462200	RIDLEY PARK PD	RIDLEY PARK	DELAWARE	PA0232700
*NORTH COVENTRY TOWNSHIP PD	POTTSTOWN	CHESTER	PA0150700	RIDLEY TOWNSHIP PD	FOLSOM	DELAWARE	PA0232800
*LOWER POTTS GROVE TOWNSHIP PD	POTTSTOWN	MONTGOMERY	PA0461600	RIMERSBURG BORO	RIMERSBURG	CLARION	PA0160500
*UPPER POTTS GROVE TOWNSHIP PD	POTTSTOWN	MONTGOMERY	PA0464600	RINGTOWN PD	RINGTOWN	SCHUYLKILL	PA0542600
POTTSVILLE PD	POTTSVILLE	SCHUYLKILL	PA0540700	*UNION TOWNSHIP PD	RINGTOWN	SCHUYLKILL	PA0543000
*STATE POLICE	POTTSVILLE	N/A	PAPSP7500	RIVERSIDE PD	RIVERSIDE	NORTHUMBERLAND	PA0491300
*AUBURN BOROUGH PD	POTTSVILLE	SCHUYLKILL	PA0543900	ROARING BROOK TOWNSHIP PD	MOSCOW	LACKAWANNA	PA0353100
*CASS TWP. PD	POTTSVILLE	SCHUYLKILL	PA0543200	ROARING SPRING PD	ROARING SPRING	BLAIR	PA0070600
*COUNTY DETECTIVE BUREAU	POTTSVILLE	SCHUYLKILL	PA0543500	ROBESON TOWNSHIP PD	BIRDSBORO	BERKS	PA0062900
*MECHANICSVILLE PD	POTTSVILLE	SCHUYLKILL	PA0542100	ROBESONIA PD	ROBESONIA	BERKS	PA0061500
*PALO ALTO PD	POTTSVILLE	SCHUYLKILL	PA0542300	*HEIDELBERG TWP. PD	ROBESONIA	BERKS	PA0064400
*SHERIFF'S OFFICE	POTTSVILLE	SCHUYLKILL	PA0540000	ROBINSON TWP. PD	MCKEES ROCKS	ALLEGHENY	PA0024000
PRESQUE ISLE ST PARK PD	PRESQUE ISLE	ERIE	PA0251300	ROCHESTER PD	ROCHESTER	BEAVER	PA0040700
PRINGLE PD	KINGSTON	LUZERNE	PA0404300	ROCHESTER TOWNSHIP PD	ROCHESTER	BEAVER	PA0042900
PROSPECT PARK PD	PROSPECT PARK	DELAWARE	PA0232500	*EAST ROCHESTER PD	ROCHESTER	BEAVER	PA0043400
PULASKI TOWNSHIP PD	MARION HILL	BEAVER	PA0042700	ROCKLEDGE PD	PHILADELPHIA	MONTGOMERY	PA0462400
PUNXSUTAWNEY PD	PUNXSUTAWNEY	JEFFERSON	PA0330300	*STATE POLICE	ROCKVIEW,	N/A	PAPSP7400
*LIQUOR CONTROL BOARD	PUNXSUTAWNEY	JEFFERSON	PA0330800	ROCKWOOD PD	ROCKWOOD	SOMERSET	PA0561800
*STATE POLICE	PUNXSUTAWNEY	N/A	PAPSP7000	ROME-WYSOX PD	ROME	BRADFORD	PA0081200
PYMATUNING ST PARK PD	JAMESTOWN	CRAWFORD	PA0200900	ROSCOE PD	ROSCOE	WASHINGTON	PA0633100
PYMATUNING TOWNSHIP PD	TRANSFER	MERCER	PA0430800	ROSETO PD	ROSETO	NORTHAMPTON	PA0482200
QUAKERTOWN PD	QUAKERTOWN	BUCKS	PA0091600	*ROSS TOWNSHIP PD	PITTSBURGH	ALLEGHENY	PA0022200
*STATE POLICE	QUAKERTOWN	N/A	PAPSP7100	ROSS TOWNSHIP PD	SCHICKSHINNY	LUZERNE	PA0403600
QUARRYVILLE PD	QUARRYVILLE	LANCASTER	PA0362900	ROSSLYN FARMS PD	CARNEGIE	ALLEGHENY	PA0028800
RACCOON TOWNSHIP PD	ALIQUIPPA	BEAVER	PA0042800	ROSTRAVER TWP PD	BELLE VERNON	WESTMORELAND	PA0654500
RADNOR TOWNSHIP PD	WAYNE	DELAWARE	PA0232600	ROULETTE TOWNSHIP PD	ROULETTE	POTTER	PA0530300
RAHN TOWNSHIP PD	TAMAQUA	SCHUYLKILL	PA0542500	ROYALTON PD	MIDDLETOWN	DAUPHIN	PA0222100
RALPHO TOWNSHIP PD	SHAMOKIN	NORTHUMBERLAND	PA0491200	ROYERSFORD PD	ROYERSFORD	MONTGOMERY	PA0462500
RANKIN PD	BRADDOCK	ALLEGHENY	PA0028700	RURAL VALLEY PD	RURAL VALLEY	ARMSTRONG	PA0031100
RAYBURN TWP. PD	KITTANNING	ARMSTRONG	PA0031600	RUSH TOWNSHIP PD	TAMAQUA	SCHUYLKILL	PA0543600
READING PD	READING	BERKS	PA0061400	RUTLEDGE PD	RUTLEDGE	DELAWARE	PA0232900
*BERN TOWNSHIP POLICE DEPARTMENT	READING	BERKS	PA0063100	RYAN TWP. PD	BARNESVILLE	SCHUYLKILL	PA0543400
*COUNTY DETECTIVE BUREAU	READING	BERKS	PA0064800	RYE TOWNSHIP PD	MARYSVILLE	PERRY	PA0500400
*KENHORST PD	READING	BERKS	PA0060700	SADSBURY TOWNSHIP PD	SADSBURYVILLE	CHESTER	PA0155000
*LOWER ALSACE TOWNSHIP PD	READING	BERKS	PA0063500	SADSBURY TOWNSHIP PD	CHRISTIANA	LANCASTER	PA0362800
*SHERIFF'S OFFICE	READING	BERKS	PA0060000	SAEGERTOWN PD	SAEGERTOWN	CRAWFORD	PA0201000
*STATE POLICE	READING	N/A	PAPSP7200	SAINT CLAIR PD	SAINT CLAIR	SCHUYLKILL	PA0540800
RED HILL PD	RED HILL	MONTGOMERY	PA0464400	SAINT MARYS PD	SAINT MARYS	ELK	PA0240300
RED LION PD	RED LION	YORK	PA0670800	SALEM TOWNSHIP PD	CRABTREE	WESTMORELAND	PA0652000
*WINDSOR TOWNSHIP PD	RED LION	YORK	PA0672900	SALEM TWP. PD	BERWICK	LUZERNE	PA0404700
REDSTONE TOWNSHIP PD	GRINDSTONE	FAYETTE	PA0262000	SALISBURY PD	SALISBURY	SOMERSET	PA0561200
RENOVO PD	RENOVO	CLINTON	PA0180200	SALISBURY TOWNSHIP PD	ALLEN TOWN	LEHIGH	PA0396600
RESERVE TOWNSHIP PD	PITTSBURG	ADAMS	PA0020G00	SALLADASBURG PD	SALLADASBURG	LYCOMING	PA0411400
				SALTSBURG PD	SALTSBURG	INDIANA	PA0320700
				*LOYALHANNA TOWNSHIP PD	SALTSBURG	WESTMORELAND	PA0651800
				SANDY LAKE PD	SANDY LAKE	MERCER	PA0431000

LAW ENFORCEMENT AGENCIES

PENNSYLVANIA

AGENCY	ADDRESS	COUNTY	ORI	AGENCY	ADDRESS	COUNTY	ORI
SANDY TOWNSHIP PD	DUBOIS	CLEARFIELD	PA0170800	SHENANDOAH PD	SHENANDOAH	SCHUYLKILL	PA0541000
SANKERTOWN PD	CRESSON	CAMBRIA	PA0113700	SHENANGO TOWNSHIP PD	NEW CASTLE	LAWRENCE	PA0370300
SAXONBURG PD	SAXONBURG	BUTLER	PA0101900	SHENANGO TOWNSHIP PD	WEST MIDDLESEX	MERCER	PA0431100
SAXTON PD	SAXTON	BEDFORD	PA0050400	SHERIFF'S OFFICE	GETTYSBURG	ADAMS	PA0010000
*LIBERTY TOWNSHIP POLICE DEPARTMENT	SAXTON	BEDFORD	PA0050600	SHERIFF'S OFFICE	PITTSBURGH	ALLEGHENY	PA0020000
SAYRE PD	SAYRE	BRADFORD	PA0080300	SHERIFF'S OFFICE	KITTANNING	ARMSTRONG	PA0030000
*ATHENS TWP. PD	SAYRE	BRADFORD	PA0080800	SHERIFF'S OFFICE	BEAVER	BEAVER	PA0040000
SCALP LEVEL PD	SCALP LEVEL	CAMBRIA	PA0113800	SHERIFF'S OFFICE	BEDFORD	BEDFORD	PA0050000
SCHUYLKILL HAVEN PD	SCHUYLKILL HAVEN	SCHUYLKILL	PA0540900	SHERIFF'S OFFICE	READING	BERKS	PA0060000
SCHUYLKILL TOWNSHIP PD	PHOENIXVILLE	CHESTER	PA0152200	SHERIFF'S OFFICE	HOLLIDAYSBURG	BLAIR	PA0070000
SCHUYLKILL TOWNSHIP PD	BROCKTON	SCHUYLKILL	PA0542700	SHERIFF'S OFFICE	TOWANDA	BRADFORD	PA0080000
SCHWENKSVILLE PD	SCHWENKSVILLE	MONTGOMERY	PA0464500	SHERIFF'S OFFICE	BUTLER	BUTLER	PA0100000
SCOTT TWP. PD	CARNEGIE	ALLEGHENY	PA0024100	SHERIFF'S OFFICE	DOYLESTOWN	BUCKS	PA0090000
SCOTT TWP. PD	CLARKS SUMMIT	LACKAWANNA	PA0352700	SHERIFF'S OFFICE	EBENSBURG	CAMBRIA	PA0110000
SCOTTDALE PD	SCOTTDALE	WESTMORELAND	PA0651200	SHERIFF'S OFFICE	EMPORIUM	CAMERON	PA0120000
SCRANTON PD	SCRANTON	LACKAWANNA	PA0350400	SHERIFF'S OFFICE	JIM THORPE	CARBON	PA0130000
*COUNTY DETECTIVE BUREAU	SCRANTON	LACKAWANNA	PA0352800	SHERIFF'S OFFICE	BELLEFONTE	CENTRE	PA0140000
*SHERIFF'S OFFICE	SCRANTON	LACKAWANNA	PA0350000	SHERIFF'S OFFICE	WEST CHESTER	CHESTER	PA0150000
*STATE CAPITOL POLICE DEPARTMENT	SCRANTON	N/A	PA0353400	SHERIFF'S OFFICE	CLARION	CLARION	PA0160000
SELINGSGROVE PD	SELINGSGROVE	SNYDER	PA0550100	SHERIFF'S OFFICE	CLEARFIELD	CLEARFIELD	PA0170000
*STATE POLICE	SELINGSGROVE	N/A	PAPSP7700	SHERIFF'S OFFICE	LOCK HAVEN	CLINTON	PA0180000
SELLERSVILLE PD	SELLERSVILLE	BUCKS	PA0091700	SHERIFF'S OFFICE	COLUMBIA	COLUMBIA	PA0190000
*WEST ROCKHILL TOWNSHIP PD	SELLERSVILLE	BUCKS	PA0093800	SHERIFF'S OFFICE	MEADVILLE	CRAWFORD	PA0200000
SETON HILL COLLEGE CAMPUS PD	GREENSBURG	WESTMORELAND	PA0654700	SHERIFF'S OFFICE	CARLISLE	CUMBERLAND	PA0210000
SEVEN SPRINGS PD	CHAMPION	SOMERSET	PA0561900	SHERIFF'S OFFICE	HARRISBURG	DAUPHIN	PA0220000
SEWARD PD	SEWARD	WESTMORELAND	PA0653600	SHERIFF'S OFFICE	MEDIA	DELAWARE	PA0230000
SEWICKLEY HEIGHTS PD	SEWICKLEY	ALLEGHENY	PA0022400	SHERIFF'S OFFICE	RIDGEGWAY	ELK	PA0240000
SEWICKLEY HILLS PD	SEWICKLEY	ALLEGHENY	PA0028900	SHERIFF'S OFFICE	CORRY	ERIE	PA0250000
SEWICKLEY PD	SEWICKLEY	ALLEGHENY	PA0022300	SHERIFF'S OFFICE	UNIONTOWN	FAYETTE	PA0260000
*ALEPPO TOWNSHIP PD	SEWICKLEY	ADAMS	PA0020N00	SHERIFF'S OFFICE	TIONESTA	FOREST	PA0270000
*EDGEWORTH PD	SEWICKLEY	ALLEGHENY	PA0026500	SHERIFF'S OFFICE	CHAMBERSBURG	FRANKLIN	PA0280000
*FRANKLIN PARK PD	SEWICKLEY	ALLEGHENY	PA0027000	SHERIFF'S OFFICE	MCCONNELLSBURG	FULTON	PA0290000
*GLENFIELD PD	SEWICKLEY	ALLEGHENY	PA0027100	SHERIFF'S OFFICE	WAYNESBURG	GREENE	PA0300000
*HAYSVILLE PD	SEWICKLEY	ALLEGHENY	PA0027200	SHERIFF'S OFFICE	HUNTINGDON	HUNTINGDON	PA0310000
*OHIO TOWNSHIP PD	SEWICKLEY	ALLEGHENY	PA0021A00	SHERIFF'S OFFICE	INDIANA	INDIANA	PA0320000
*OSBORNE PD	SEWICKLEY	ALLEGHENY	PA0028200	SHERIFF'S OFFICE	BROOKVILLE	JEFFERSON	PA0330000
SHADE TWP. PD	CAIRNBROOK	SOMERSET	PA0561400	SHERIFF'S OFFICE	MIFFLINTOWN	JUNIATA	PA0340000
SHALER TWP. PD	GLENSHAW	ALLEGHENY	PA0024200	SHERIFF'S OFFICE	LANCASTER	LANCASTER	PA0360000
SHAMOKIN DAM PD	SHAMOKIN DAM	SNYDER	PA0550300	SHERIFF'S OFFICE	NEW CASTLE	LAWRENCE	PA0370000
SHAMOKIN PD	SHAMOKIN	NORTHUMBERLAND	PA0490400	SHERIFF'S OFFICE	SCRANTON	LACKAWANNA	PA0380000
*STATE POLICE	SHAMOKIN	N/A	PAPSP7800	SHERIFF'S OFFICE	ALLENTOWN	LEHIGH	PA0390000
*COAL TOWNSHIP PD	SHAMOKIN	NORTHUMBERLAND	PA0490600	SHERIFF'S OFFICE	LEBANON	LEBANON	PA0380000
*RALPHO TOWNSHIP PD	SHAMOKIN	NORTHUMBERLAND	PA0491200	SHERIFF'S OFFICE	WILKES BARRE	LUZERNE	PA0400000
*WEST CAMERON TOWNSHIP PD	SHAMOKIN	NORTHUMBERLAND	PA0491500	SHERIFF'S OFFICE	WILLIAMSPORT	LYCOMING	PA0410000
SHARON HILL PD	SHARON HILL	DELAWARE	PA0233000	SHERIFF'S OFFICE	SMETHPORT	MCKEAN	PA0420000
SHARON PD	SHARON	MERCER	PA0430600	SHERIFF'S OFFICE	MERCER	MERCER	PA0430000
*HERMITAGE PD	SHARON	MERCER	PA0430400	SHERIFF'S OFFICE	LEWISTON	MIFFLIN	PA0440000
SHARPSBURG PD	SHARPSBURG	ALLEGHENY	PA0028000	SHERIFF'S OFFICE	DANVILLE	MONTOUR	PA0470000
SHARPSVILLE PD	SHARPSVILLE	MERCER	PA0430700	SHERIFF'S OFFICE	NORRISTOWN	MONTGOMERY	PA0460000
SHEFFIELD TOWNSHIP PD	SHEFFIELD	WARREN	PA0820300	SHERIFF'S OFFICE	STODDSBURG	MONROE	PA0450000
				SHERIFF'S OFFICE	EASTON	NORTHAMPTON	PA0480000
				SHERIFF'S OFFICE	SUNBURY	NORTHUMBERLAND	PA0490000
				SHERIFF'S OFFICE	NEW BLOOMFIELD	PERRY	PA0500000
				SHERIFF'S OFFICE	PHILADELPHIA	PHILADELPHIA	PA0510000
				SHERIFF'S OFFICE	MILFORD	PIKE	PA0520000
				SHERIFF'S OFFICE	COUDERSPORT	POTTER	PA0530000

LAW ENFORCEMENT AGENCIES

PENNSYLVANIA

AGENCY	ADDRESS	COUNTY	ORI	AGENCY	ADDRESS	COUNTY	ORI
SHERIFF'S OFFICE	POTTSVILLE	SCHUYLKILL	PA0540000	SOUTH FORK PD	SOUTH FORK	CAMBRIA	PA0111500
SHERIFF'S OFFICE	MIDDLEBURG	SNYDER	PA0550000	*ADAMS TOWNSHIP PD	SOUTH FORK	CAMBRIA	PA0115200
SHERIFF'S OFFICE	SOMERSET	SOMERSET	PA0560000	*CROYLE TOWNSHIP PD	SOUTH FORK	CAMBRIA	PA0115300
SHERIFF'S OFFICE	LAPORTE	SULLIVAN	PA0570000	*EHRENFELD PD	SOUTH FORK	CAMBRIA	PA0112700
SHERIFF'S OFFICE	MONTROSE	SUSQUEHANNA	PA0580000	*SUMMERHILL PD	SOUTH FORK	CAMBRIA	PA0114100
SHERIFF'S OFFICE	WELLSBORO	TIOGA	PA0590000	SOUTH GREENSBURG PD	GREENSBURG	WESTMORELAND	PA0652100
SHERIFF'S OFFICE	LEWISBURG	UNION	PA0600000	SOUTH HIEDELBERG TWP. PD	WERNERSVILLE	BERKS	PA0064700
SHERIFF'S OFFICE	FRANKLIN	VENANGO	PA0610000	SOUTH HUNTINGTON TWP PD	WEST NEWTON	WESTMORELAND	PA0652200
SHERIFF'S OFFICE	HONESDALE	WAYNE	PA0640000	SOUTH LEBANON TWP PD	LEBANON	LEBANON	PA0380600
SHERIFF'S OFFICE	WARREN	WARREN	PA0620000	SOUTH LONDONERRY TOWNSHIP PD	CAMPBELLTOWN	LEBANON	PA0382200
SHERIFF'S OFFICE	WASHINGTON	WASHINGTON	PA0630000	SOUTH NEW CASTLE PD	NEW CASTLE	LAWRENCE	PA0371300
SHERIFF'S OFFICE	GREENSBURG	WESTMORELAND	PA0650000	SOUTH PARK TOWNSHIP PD	LIBRARY	ALLEGHENY	PA0021E00
SHERIFF'S OFFICE	TUNKHANNOCK	WYOMING	PA0660000	SOUTH STRABANE TOWNSHIP PD	WASHINGTON	WASHINGTON	PA0633300
SHERIFF'S OFFICE	YORK	YORK	PA0670000	SOUTH UNION TOWNSHIP PD	UNIONTOWN	FAYETTE	PA0262400
SHICKSHINNY PD	SHICKSHINNY	LUZERNE	PA0403700	SOUTH WAVERLY PD	WAVERLY, NEW YORK	BRADFORD	PA0080700
*STATE POLICE	SHICKSHINNY	N/A	PAPSP7900	SOUTH WHITEHALL TOWNSHIP	OREFIELD	LEHIGH	PA0391300
SHILLINGTON PD	SHILLINGTON	BERKS	PA0061600	SOUTH WILLIAMSPORT PD	SOUTH WILLIAMSPORT	LYCOMING	PA0410400
SHINGLEHOUSE PD	SHINGLEHOUSE	POTTER	PA0530400	*UPPER SOUTHAMPTON TOWNSHIP PD	SOUTHAMPTON	BUCKS	PA0092000
SHIPPENSBURG PD	SHIPPENSBURG	CUMBERLAND	PA0210900	SOUTHMONT PD	JOHNSTOWN	CAMBRIA	PA0111600
SHIPPENSBURG ST COLL SECUR. PD	SHIPPENSBURG	CUMBERLAND	PA0211600	SPANGLER PD	SPANGLER	CAMBRIA	PA0111700
*STATE POLICE	SHIPPENSBURG	N/A	PAPSP8200	SPEERS BORO PD	BELLE VERNON	WASHINGTON	PA0631100
SHIREMANSTOWN PD	SHIREMANSTOWN	CUMBERLAND	PA0211000	SPRING CITY PD	SPRING CITY	CHESTER	PA0151100
SHOEMAKERSVILLE PD	SHOEMAKERSVILLE	BERKS	PA0063900	*EAST COVENTRY TOWNSHIP PD	SPRING CITY	CHESTER	PA0154800
SHREWSBURY PD	SHREWSBURY	YORK	PA0674800	*EAST VINCENT TWP. PD	SPRING CITY	CHESTER	PA0153300
SILVER SPRINGS TOWNSHIP PD	MECHANICSBURG	CUMBERLAND	PA0211700	SPRING GARDEN TWP. PD	YORK	YORK	PA0670300
SILVERDALE PD	SILVERDALE	BUCKS	PA0093400	SPRING GROVE PD	SPRING GROVE	YORK	PA0673700
SINKING SPRING PD	SINKING SPRING	BERKS	PA0061700	*JACKSON TOWNSHIP PD	SPRING GROVE	YORK	PA0672100
*CUMRU TOWNSHIP PD	SINKING SPRING	BERKS	PA0060300	*NORTH CODORUS TWP. PD	SPRING GROVE	YORK	PA0672500
*LOWER HEIDELBERG TOWNSHIP PD	SINKING SPRING	BERKS	PA0063800	SPRING TOWNSHIP PD	WEST LAWN	BERKS	PA0061800
SLATINGTON PD	SLATINGTON	LEHIGH	PA0390700	SPRING TOWNSHIP PD	BELLEFONTE	CENTRE	PA0140500
SLIPPERY ROCK PD	SLIPPERY ROCK	BUTLER	PA0100300	SPRINGDALE PD	SPRINGDALE	ALLEGHENY	PA0029100
SLIPPERY ROCK ST COLLEGE SECURITY POLICE PD	SLIPPERY ROCK	BUTLER	PA0101100	SPRINGGETTSBERRY TWP. PD	YORK	YORK	PA0670400
SMETHPORT PD	SMETHPORT	MC KEAN	PA0420800	SPRINGFIELD TOWNSHIP PD	COOPERSBURG	BUCKS	PA0093500
*COUNTY DETECTIVE BUREAU	SMETHPORT	MC KEAN	PA0421100	SPRINGFIELD TOWNSHIP PD	SPRINGFIELD	DELAWARE	PA0233100
*SHERIFF'S OFFICE	SMETHPORT	MCKEAN	PA0420000	SPRINGFIELD TOWNSHIP PD	PHILADELPHIA	MONTGOMERY	PA0462300
SMITH TOWNSHIP PD	SLOVAN	WASHINGTON	PA0633200	SPRINGFIELD TOWNSHIP PD	DALLASTOWN	YORK	PA0674200
SMITHFIELD PD	SMITHFIELD	FAYETTE	PA0282500	SPRUCE HILL TOWNSHIP PD	PORT ROYAL	JUNIATA	PA0340200
SNOW SHOE PD	SNOW SHOE	CENTRE	PA0141200	STATE CAPITOL POLICE	HARRISBURG	DAUPHIN	PA0222300
SNOWDEN TWP PD	PITTSBURGH	ADAMS	PA0020I00	STATE CAPITOL POLICE DEPARTMENT	SCRANTON	N/A	PA0353400
SNYDER TOWNSHIP PD	BROCKWAY	JEFFERSON	PA0331100	STATE COLLEGE PD	STATE COLLEGE	CENTRE	PA0140300
SOLEBURY TOWNSHIP PD	SOLEBURY	BUCKS	PA0091800	*BUREAU OF DRUG CONTROL	STATE COLLEGE	CENTRE	PA0141300
SOMERSET PD	SOMERSET	SOMERSET	PA0560200	*COLLEGE TWP. PD	STATE COLLEGE	CENTRE	PA0140600
*STATE POLICE	SOMERSET	N/A	PAPSP8000	*FERGUSON TWP. PD	STATE COLLEGE	CENTRE	PA0140700
*STATE POLICE (TURNPIKE)	SOMERSET	N/A	PAPSP8100	*PATTON TWP. PD	STATE COLLEGE	CENTRE	PA0140900
*COUNTY DETECTIVE BUREAU	SOMERSET	SOMERSET	PA0561500	STATE POLICE (INTERSTATE)	MILESBURG	N/A	PAPSP9500
*SHERIFF'S OFFICE	SOMERSET	SOMERSET	PA0560000	STATE POLICE (INTERSTATE)	SWIFTWATER	N/A	PAPSP6100
SOUDERTON PD	SOUDERTON	MONTGOMERY	PA0462800	STATE POLICE (TURNPIKE)	BOWMANVILLE	N/A	PAPSP0800
SOUTH ABINGTON TOWNSHIP PD	CHINCHILLA	LACKAWANNA	PA0351900	STATE POLICE (TURNPIKE)	EVERETT	N/A	PAPSP2600
SOUTH ANNVILLE PD	ANNVILLE	LEBANON	PA0381700	STATE POLICE (TURNPIKE)	GIBSONIA	N/A	PAPSP3200
SOUTH BEAVER TWP. PD	BEAVER FALLS	BEAVER	PA0043900	STATE POLICE (TURNPIKE)	HIGH SPIRE,	N/A	PAPSP3800
SOUTH BUFFALO TOWNSHIP PD	FREEPORT	ARMSTRONG	PA0031200	STATE POLICE (TURNPIKE)	NEWVILLE	N/A	PAPSP6400
SOUTH COATESVILLE PD	COATESVILLE	CHESTER	PA0152300	STATE POLICE (TURNPIKE)	PLYMOUTH MEETING	N/A	PAPSP6800
SOUTH CONNELLSVILLE PD	SOUTH CONNELLSVILLE	FAYETTE	PA0260700	STATE POLICE (TURNPIKE)	POCONO,	N/A	PAPSP6900
SOUTH FAYETTE TWP PD	MORGAN	ADAMS	PA0020J00				

LAW ENFORCEMENT AGENCIES

PENNSYLVANIA

AGENCY	ADDRESS	COUNTY	ORI	AGENCY	ADDRESS	COUNTY	ORI
STATE POLICE (TURNPIKE)	SOMERSET	N/A	PAPSP8100	STATE POLICE	MONTOURSVILLE	N/A	PAPSP6000
STATE POLICE	AVONDALE	N/A	PAPSP0200	STATE POLICE	NEW CASTLE	N/A	PAPSP6200
STATE POLICE	BELLE VERNON	N/A	PAPSP0500	STATE POLICE	PHILIPSBURG	N/A	PAPSP6600
STATE POLICE	BETHLEHEM	N/A	PAPSP0600	STATE POLICE	PHILADELPHIA	N/A	PAPSP6500
STATE POLICE	BEDFORD	N/A	PAPSP0400	STATE POLICE	PITTSBURGH	N/A	PAPSP6700
STATE POLICE	BEAVER FALLS	N/A	PAPSP0300	STATE POLICE	POTTSVILLE	N/A	PAPSP7500
STATE POLICE	BLOOMSBURG	N/A	PAPSP0700	STATE POLICE	PUNXSUTAWNEY	N/A	PAPSP7000
STATE POLICE	BUTLER	N/A	PAPSP0900	STATE POLICE	QUAKERTOWN	N/A	PAPSP7100
STATE POLICE	CARLISLE	N/A	PAPSP1000	STATE POLICE	READING	N/A	PAPSP7200
STATE POLICE	CARNEGIE	N/A	PAPSP1100	STATE POLICE	RIDGWAY	N/A	PAPSP7300
STATE POLICE	CHAMBERSBURG	N/A	PAPSP1200	STATE POLICE	ROCKVIEW,	N/A	PAPSP7400
STATE POLICE	CLEARFIELD	N/A	PAPSP1300	STATE POLICE	SELINSGROVE	N/A	PAPSP7700
STATE POLICE	COUDERSPORT	N/A	PAPSP1500	STATE POLICE	SHICKSHINNY	N/A	PAPSP7900
STATE POLICE	CORRY	N/A	PAPSP1400	STATE POLICE	SHAMOKIN	N/A	PAPSP7800
STATE POLICE	DUBLIN	N/A	PAPSP1600	STATE POLICE	SHIPPENVILLE	N/A	PAPSP8200
STATE POLICE	DUNCANNON	N/A	PAPSP1800	STATE POLICE	SOMERSET	N/A	PAPSP8000
STATE POLICE	DUNMORE	N/A	PAPSP1900	STATE POLICE	SWIFTWATER	N/A	PAPSP8300
STATE POLICE	DUSHORE	N/A	PAPSP2000	STATE POLICE	TIONESTA	N/A	PAPSP8400
STATE POLICE	DU BOIS	N/A	PAPSP1700	STATE POLICE	TOWANDA	N/A	PAPSP8500
STATE POLICE	EASTON	N/A	PAPSP2100	STATE POLICE	TREVOSE,	N/A	PAPSP8600
STATE POLICE	EBENSBURG	N/A	PAPSP2200	STATE POLICE	TUNKHANNOCK	N/A	PAPSP8700
STATE POLICE	EMPORIUM	N/A	PAPSP2300	STATE POLICE	UNIONTOWN	N/A	PAPSP8800
STATE POLICE	EMBREEVILLE,	N/A	PAPSP2700	STATE POLICE	WASHINGTON	N/A	PAPSP9100
STATE POLICE	EPHRATA	N/A	PAPSP2400	STATE POLICE	WARREN	N/A	PAPSP8900
STATE POLICE	ERIE	N/A	PAPSP2500	STATE POLICE	WAYNESBURG	N/A	PAPSP9200
STATE POLICE	FERN RIDGE,	N/A	PAPSP2800	STATE POLICE	WYOMING	N/A	PAPSP9300
STATE POLICE	FOGLSVILLE	N/A	PAPSP2900	STATE POLICE	YORK	N/A	PAPSP9400
STATE POLICE	FRACKVILLE	N/A	PAPSP5200	STEELTON PD	STEELTON	DAUPHIN	PA0220700
STATE POLICE	FRANKLIN	N/A	PAPSP3000	STEWARTSTOWN PD	STEWARTSTOWN	YORK	PA0674300
STATE POLICE	GETTYSBURG	N/A	PAPSP3100	STONEBORO PD	STONEBORO	MERCER	PA0431400
STATE POLICE	GIBSON	N/A	PAPSP6300	STONYCREEK TOWNSHIP PD	JOHNSTOWN	CAMBRIA	PA0114000
STATE POLICE	GIRARD	N/A	PAPSP3300	STOWE TWP. PD	MCKEES ROCKS	ALLEGHENY	PA0024300
STATE POLICE	GREENSBURG	N/A	PAPSP3400	*WEST POTTSBORO TOWNSHIP PD	STOWE	MONTGOMERY	PA0464800
STATE POLICE	HAMBURG	N/A	PAPSP3500	STRABAN TWP. PD	GETTYSBURG	ADAMS	PA0010900
STATE POLICE	HAZLETON	N/A	PAPSP3700	*NORTH STRABANE TWP. PD	STRABANE	WASHINGTON	PA0634100
STATE POLICE	HAWLEY	N/A	PAPSP5800	STRASBURG PD	STRASBURG	LANCASTER	PA0363000
STATE POLICE	HARRISBURG	N/A	PAPSP3600	STROUD TOWNSHIP PD	EAST STROUDSBURG	MONROE	PA0450800
STATE POLICE	HOLIDAYSBURG	N/A	PAPSP3900	STROUDSBURG PD	STROUDSBURG	MONROE	PA0450300
STATE POLICE	HONESDALE	N/A	PAPSP4000	*COUNTY DETECTIVE BUREAU	STROUDSBURG	MONROE	PA0451000
STATE POLICE	HUNTINGDON	N/A	PAPSP4100	SUGAR CREEK PD	FRANKLIN	VENANGO	PA0610500
STATE POLICE	INDIANA	N/A	PAPSP4200	SUGAR NOTCH PD	WILKES-BARRE	LUZERNE	PA0402200
STATE POLICE	JONESTOWN	N/A	PAPSP4300	SUGARGROVE PD	SUGAR GROVE	WARREN	PA0620400
STATE POLICE	KANE	N/A	PAPSP4400	SUGARLOAF TOWNSHIP PD	SYBERTSVILLE	LUZERNE	PA0406000
STATE POLICE	KITTANNING	N/A	PAPSP4600	SUMMERHILL PD	SOUTH FORK	CAMBRIA	PA0114100
STATE POLICE	KISKI VALLEY,	N/A	PAPSP4500	SUMMERHILL TOWNSHIP PD	BEAVERDALE	CAMBRIA	PA0114200
STATE POLICE	LANCASTER	N/A	PAPSP4700	SUMMIT HILL PD	SUMMIT HILL	CARBON	PA0130600
STATE POLICE	LEHIGHTON	N/A	PAPSP4800	SUNBURY PD	SUNBURY	NORTHUMBER- LAND	PA0490500
STATE POLICE	LEWISTOWN	N/A	PAPSP4900	*COUNTY DETECTIVE BUREAU	SUNBURY	NORTHUMBER- LAND	PA0491700
STATE POLICE	LIMERICK	N/A	PAPSP7600	*SHERIFF'S OFFICE	SUNBURY	NORTHUMBER- LAND	PA0490000
STATE POLICE	LOCK HAVEN	N/A	PAPSP5000	SUSQUEHANNA PD	SUSQUEHANNA	SUSQUEHANNA	PA0580100
STATE POLICE	LYKENS	N/A	PAPSP5100	SUSQUEHANNA TOWNSHIP PD	BARNESBORO	CAMBRIA	PA0115000
STATE POLICE	MANSFIELD	N/A	PAPSP5300	SUSQUEHANNA TOWNSHIP PD	CAMP HILL	DAUPHIN	PA0220800
STATE POLICE	MCCONNELLSBURG	N/A	PAPSP5400	SWARTHMORE PD	SWARTHMORE	DELAWARE	PA0233200
STATE POLICE	MERCER	N/A	PAPSP5700	SWATARA TOWNSHIP PD	BRESSLER	DAUPHIN	PA0220900
STATE POLICE	MEADVILLE	N/A	PAPSP5500				
STATE POLICE	MEDIA	N/A	PAPSP5600				
STATE POLICE	MILTON	N/A	PAPSP5900				

1-250
3-77

LAW ENFORCEMENT AGENCIES

PENNSYLVANIA

AGENCY	ADDRESS	COUNTY	ORI	AGENCY	ADDRESS	COUNTY	ORI
SWATARA TWP. PD	LEBANON	LEBANON	PA0381800	*SOUTH UNION TOWNSHIP PD	UNIONTOWN	FAYETTE	PA0262400
SWISSVALE PD	SWISSVALE	ALLEGHENY	PA0024400	*STATE POLICE	UNIONTOWN	N/A	PAPSP8800
SWOYERSVILLE PD	WILKES-BARRE	LUZERNE	PA0402300	UNIVERSITY OF PENNSYLVANIANCAMPUS PD	PHILADELPHIA	PHILADELPHIA	PA0510400
SYKESVILLE PD	SYKESVILLE	JEFFERSON	PA0330700	UNIVERSITY OF PITTSBURGH CAMPUS PD	PITTSBURGH	ALLEGHENY	PA0021N00
SOATE CAPITOL POLICE DEPARTMENT	PITTSBURGH	N/A	PA0021Q00	*PENNSYLVANIA STATE UNIVERSITY PD	UNIVERSITY PARK	CENTRE	PA0141100
TAMAQUA PD	TAMAQUA	SCHUYLKILL	PA0541100	UPLAND PD	CHESTER	DELAWARE	PA0233500
*RAHN TOWNSHIP PD	TAMAQUA	SCHUYLKILL	PA0542500	UPPER ALLEN TOWNSHIP PD	MECHANICSBURG	CUMBERLAND	PA0211800
*RUSH TOWNSHIP PD	TAMAQUA	SCHUYLKILL	PA0543600	*BRIDGETON TOWNSHIP PD	UPPER BLACK EDDY	BUCKS	PA0095500
TARENTUM PD	TARENTUM	ALLEGHENY	PA0029200	UPPER BURRELL TOWNSHIP PD	NEW KENSINGTON	WESTMORELAND	PA0653700
*FAWN TOWNSHIP PD	TARENTUM	ADAMS	PA0020P00	UPPER CHICHESTER TOWNSHIP PD	BOOTHWYN	DELAWARE	PA0233600
TATAMY PD	TATAMY	NORTHAMPTON	PA0482300	UPPER DARBY PD	UPPER DARBY	DELAWARE	PA0233700
TAYLOR PD	TAYLOR	LACKAWANNA	PA0351200	*MILLBOURNE PD	UPPER DARBY	DELAWARE	PA0231900
TELFORD PD	TELFORD	MONTGOMERY	PA0463700	UPPER DUBLIN TOWNSHIP PD	FORT WASHINGTON	MONTGOMERY	PA0482700
TEMPLE PD	TEMPLE	BERKS	PA0064000	UPPER GWYNEDD TOWNSHIP PD	NORTH WALES	MONTGOMERY	PA0462800
*MUHLENBERG TOWNSHIP PD	TEMPLE	BERKS	PA0061300	UPPER HANOVER TOWNSHIP PD	EAST GREENVILLE	MONTGOMERY	PA0465800
TERRE HILL PD	TERRE HILL	LANCASTER	PA0363100	UPPER LEACOCK TWP. PD	LEOLA	LANCASTER	PA0364200
THORNBURG PD	PITTSBURGH	ALLEGHENY	PA0029300	UPPER MAKEFIELD TWP. PD	NEWTOWN	BUCKS	PA0092300
THORNBURY TOWNSHIP PD	WEST CHESTER	CHESTER	PA0152400	UPPER MERION TOWNSHIP PD	KING OF PRUSSIA	MONTGOMERY	PA0462900
THROOP PD	LACKAWANNA	LACKAWANNA	PA0351300	UPPER MORELAND TOWNSHIP PD	WILLOW GROVE	MONTGOMERY	PA0463000
TIDIOUTE PD	TIDIOUTE	WARREN	PA0620500	UPPER MOUNT BETHEL TWP. PD	MOUNT BETHEL	NORTHAMPTON	PA0482400
TINICUM TOWNSHIP PD	PIPERSVILLE	BUCKS	PA0095100	UPPER NAZARETH TOWNSHIP P	NAZARETH	NORTHAMPTON	PA0483200
TINICUM TOWNSHIP PD	ESSINGTON	DELAWARE	PA0233300	UPPER POTTSBORO TOWNSHIP PD	POTTSTOWN	MONTGOMERY	PA0464600
TITUSVILLE PD	TITUSVILLE	CRAWFORD	PA0200200	UPPER PROVIDENCE TOWNSHIP MEDIA PD		DELAWARE	PA0233800
TOBYHANNA TWP. PD	POCONO LAKE	MONROE	PA0450900	UPPER PROVIDENCE TOWNSHIP COLLEGEVILLE PD		MONTGOMERY	PA0463900
*COOLBAUGH TOWNSHIP PD	TOBYHANNA	MONROE	PA0450500	UPPER SAINT CLAIR TOWNSHIP PD	UPPER SAINT CLAIR	ALLEGHENY	PA0022500
TOPTON PD	TOPTON	BERKS	PA0064100	UPPER SAUCON TOWNSHIP PD	COOPERSBURG	LEHIGH	PA0391100
TOWAMENCIN TWP. PD	KULPSVILLE	MONTGOMERY	PA0465900	UPPER SOUTHAMPTON TOWNSHIP PD	SOUTHAMPTON	BUCKS	PA0092000
TOWANDA PD	TOWANDA	BRADFORD	PA0080400	UPPER UWCHLAN TOWNSHIP PD	WEST CHESTER	CHESTER	PA0152500
*COUNTY DETECTIVE BUREAU	TOWANDA	BRADFORD	PA0081100	UPPER YODER TOWNSHIP PD	JOHNSTOWN	CAMBRIA	PA0111800
*SHERIFF'S OFFICE	TOWANDA	BRADFORD	PA0080000	UWCHLAN TOWNSHIP PD	UWCHLAND	CHESTER	PA0152800
*STATE POLICE	TOWANDA	N/A	PAPSP8500	VALLEY FORGE ST PARK PD	VALLEY FORGE	MONTGOMERY	PA0464700
TOWER CITY PD	TOWER CITY	SCHUYLKILL	PA0542800	VALLEY TOWNSHIP PD	COATESVILLE	CHESTER	PA0154400
TRAFFORD PD	TRAFFORD	WESTMORELAND	PA0652400	VANDERGRIFT PD	VANDERGRIFT	WESTMORELAND	PA0651300
TRAINER PD	CHESTER	DELAWARE	PA0233400	*PARKS TOWNSHIP PD	VANDERGRIFT	ARMSTRONG	PA0031000
TREDFYFRIN TOWNSHIP PD	BERWYN	CHESTER	PA0151200	VANDLING PD	VANDLING	LACKAWANNA	PA0352000
TREMONT PD	TREMONT	SCHUYLKILL	PA0542900	VANPORT TWP. PD	VANPORT	BEAVER	PA0043500
TROY PD	TROY	BRADFORD	PA0080500	VERNON TOWNSHIP PD	MEADVILLE	CRAWFORD	PA0201100
TRUMB АуЕРSVILLE PD	TRUMB АуЕРSVILLE	BUCKS	PA0095600	VERONA PD	VERONA	ALLEGHENY	PA0029400
TULLYTOWN PD	TULLYTOWN	BUCKS	PA0091900	VERSAILLES PD	VERSAILLES	ALLEGHENY	PA0029500
TUNKHANNOCK PD	TUNKHANNOCK	WYOMING	PA0660400	VINTONDALE BOROUGH PD	VINTONDALE	CAMBRIA	PA0115600
TUNKHANNOCK TOWNSHIP PD	LONG POND	MONROE	PA0451300	WALL PD	WILMERDING	ALLEGHENY	PA0029600
*STATE POLICE	TUNKHANNOCK	N/A	PAPSP8700	WALLACE TWP. PD	GLENMOORE	CHESTER	PA0153600
*COUNTY DETECTIVE BUREAU	TUNKHANNOCK	WYOMING	PA0660500	*NETHER PROVIDENCE TOWNSHIP PD	WALLINGFORD	DELAWARE	PA0232200
*SHERIFF'S OFFICE	TUNKHANNOCK	WYOMING	PA0660000	WALNUTPORT PD	WALNUTPORT	NORTHAMPTON	PA0482800
TURTLE CREEK PD	TURTLE CREEK	ALLEGHENY	PA0024500	WARMINSTER TOWNSHIP PD	WARMINSTER	BUCKS	PA0092100
*WILKINS TWP PD	TURTLE CREEK	ADAMS	PA0020L00				
TWILIGHT PD	CHARLEROI	WASHINGTON	PA0633400				
TYRONE PD	TYRONE	BLAIR	PA0070400				
UNION CITY PD	UNION CITY	ERIE	PA0250700				
UNION TOWNSHIP PD	NEW CASTLE	LAWRENCE	PA0370800				
UNION TOWNSHIP PD	RINGTOWN	SCHUYLKILL	PA0543300				
UNION TOWNSHIP PD	FINLEYVILLE	WASHINGTON	PA0633500				
UNIONTOWN PD	UNIONTOWN	FAYETTE	PA0260300				
*COUNTY DETECTIVE BUREAU	UNIONTOWN	FAYETTE	PA0262100				
*GERMAN TOWNSHIP PD	UNIONTOWN	FAYETTE	PA0261400				
*SHERIFF'S OFFICE	UNIONTOWN	FAYETTE	PA0260000				

1-251
3-77

LAW ENFORCEMENT AGENCIES

PENNSYLVANIA

AGENCY	ADDRESS	COUNTY	ORI	AGENCY	ADDRESS	COUNTY	ORI
WARREN PD	WARREN	WARREN	PA0620100	*THORNBURY TOWNSHIP PD	WEST CHESTER	CHESTER	PA0152400
*STATE POLICE	WARREN	N/A	PAPSP8900	*UPPER UWCHLAN TOWNSHIP PD	WEST CHESTER	CHESTER	PA0152500
*COUNTY DETECTIVE BUREAU	WARREN	WARREN	PA0620700	WEST COCALICO TWP. PD	STEVENS	LANCASTER	PA0364300
*CONEWAGO TOWNSHIP PD	WARREN	WARREN	PA0620200	WEST CONSHOHOCKEN PD	WEST CONSHOHOCKEN	MONTGOMERY	PA0463600
*SHERIFF'S OFFICE	WARREN	WARREN	PA0620000	WEST CORNWALL TWP. PD	QUENTIN	LEBANON	PA0381900
WARRINGTON TWP. PD	WARRINGTON	BUCKS	PA0094500	WEST DEER TOWNSHIP PD	CHESWICK	ALLEGHENY	PA0021D00
WARWICK TOWNSHIP PD	JAMISON	BUCKS	PA0093600	WEST DONEGAL TWP. PD	ELIZABETHTOWN	LANCASTER	PA0364400
WARWICK TOWNSHIP PD	LITITZ	LANCASTER	PA0363200	WEST EARL TOWNSHIP PD	BROWNSTOWN	LANCASTER	PA0364800
WASHINGTON BORO PD	WASHINGTON BORO	LANCASTER	PA0363300	WEST ELIZABETH PD	WEST ELIZABETH	ALLEGHENY	PA0029700
WASHINGTON CROSSING ST PARK PD	WASHINGTON CROSSING	BUCKS	PA0093700	WEST FAIRVIEW PD	WEST FAIRVIEW	CUMBERLAND	PA0211100
WASHINGTON PD	WASHINGTON	WASHINGTON	PA0630500	WEST FALLOWFIELD TWP. PD	COCHRANVILLE	CHESTER	PA0153700
WASHINGTON TOWNSHIP PD	FAYETTE CITY	FAYETTE	PA0260800	WEST GOSHEN TOWNSHIP PD	WEST GOSHEN	CHESTER	PA0151400
WASHINGTON TOWNSHIP PD	ROUZERVILLE	FRANKLIN	PA0280600	WEST GROVE PD	WEST GROVE	CHESTER	PA0151500
WASHINGTON TOWNSHIP PD	BANGOR	NORTHAMPTON	PA0482500	WEST HAZLETON PD	WEST HAZLETON	LUZERNE	PA0402400
*STATE POLICE	WASHINGTON	N/A	PAPSP9100	WEST HEMPFIELD TOWNSHIP PD	LANCASTER	LANCASTER	PA0363400
*COUNTY DETECTIVE BUREAU	WASHINGTON	WASHINGTON	PA0634300	WEST HOMESTEAD PD	HOMESTEAD	ALLEGHENY	PA0024600
*EAST WASHINGTON PD	WASHINGTON	WASHINGTON	PA0632300	WEST KITTANNING PD	KITTANNING	ARMSTRONG	PA0032000
*NORTH FRANKLIN TOWNSHIP PD	WASHINGTON	WASHINGTON	PA0633000	WEST LAMPETER TOWNSHIP PD	LAMPETER	LANCASTER	PA0361400
*SHERIFF'S OFFICE	WASHINGTON	WASHINGTON	PA0630000	*SPRING TOWNSHIP PD	WEST LAWN	BERKS	PA0061800
*SOUTH STRABANE TOWNSHIP PD	WASHINGTON	WASHINGTON	PA0633300	*WYOMISSING HILLS PD	WEST LAWN	BERKS	PA0062300
WATSONTOWN PD	WATSONTOWN	NORTHUMBERLAND	PA0491400	WEST LEECHBURG PD	WEST LEECHBURG	WESTMORELAND	PA0654200
WAYMART PD	WAYMART	WAYNE	PA0640300	WEST MAHANOY TOWNSHIP PD	FRACKVILLE	SCHUYLKILL	PA0543700
WAYNE TOWNSHIP PD	ELLWOOD CITY	LAWRENCE	PA0371000	WEST MANCHESTER TWP PD	YORK	YORK	PA0670900
WAYNE TOWNSHIP POLICE	SPRAGGS	GREENE	PA0300600	WEST MANHEIM TOWNSHIP PD	HANOVER	YORK	PA0672700
*RADNOR TOWNSHIP PD	WAYNE	DELAWARE	PA0232600	WEST MEAD TOWNSHIP PD	MEADVILLE	CRAWFORD	PA0201400
WAYNESBORO PD	WAYNESBORO	FRANKLIN	PA0280300	WEST MIDDLESEX PD	WEST MIDDLESEX	MERCER	PA0431300
WAYNESBURG PD	WAYNESBURG	GREENE	PA0300100	*SHENANGO TOWNSHIP PD	WEST MIDDLESEX	MERCER	PA0431100
*SHERIFF'S OFFICE	WAYNESBURG	GREENE	PA0300000	WEST MIFFLIN PD	WEST MIFFLIN	ALLEGHENY	PA0024700
*STATE POLICE	WAYNESBURG	N/A	PAPSP9200	WEST NEWTON PD	WEST NEWTON	WESTMORELAND	PA0652500
*COUNTY DETECTIVE BUREAU	WAYNESBURH	GREENE	PA0300300	*SOUTH HUNTINGTON TWP PD	WEST NEWTON	WESTMORELAND	PA0652200
WEATHERLY PD	WEATHERLY	CARBON	PA0130700	WEST NORRITON TOWNSHIP PD	NORRISTOWN	MONTGOMERY	PA0463100
WELLSBORO PD	WELLSBORO	TIOGA	PA0590100	WEST PITTSSTON PD	WEST PITTSSTON	LUZERNE	PA0402500
*COUNTY DETECTIVE BUREAU	WELLSBORO	TIOGA	PA0590800	WEST POTTSBORO TOWNSHIP PD	STOWE	MONTGOMERY	PA0464800
*SHERIFF'S OFFICE	WELLSBORO	TIOGA	PA0590000	WEST POTTSGROVE TOWNSHIP PD	STOWE	MONTGOMERY	PA0464800
*RIDGEBURY TOWNSHIP PD	WELLSBURG, NEW YORK	BRADFORD	PA0080900	WEST READING PD	WEST READING	BERKS	PA0062100
WERNERSVILLE PD	WERNERSVILLE	BERKS	PA0061900	*BUREAU OF DRUG CONTROL	WEST READING	BERKS	PA0065300
*SOUTH HIEDELBERG TWP. PD	WERNERSVILLE	BERKS	PA0064700	WEST ROCKHILL TOWNSHIP PD	SELLERSVILLE	BUCKS	PA0093800
WESLEYVILLE PD	WESLEYVILLE	ERIE	PA0250500	WEST SADSBUY TWP. PD	PARKERSBURG	CHESTER	PA0153800
WEST ALEXANDER BORO PD	WEST ALEXANDER	WASHINGTON	PA0634500	WEST SALEM TOWNSHIP PD	GREENVILLE	MERCER	PA0432200
WEST BRADFORD TOWNSHIP PD	DOWNTOWN	CHESTER	PA0152600	WEST TAYLOR TOWNSHIP PD	JOHNSTOWN	CAMBRIA	PA0114400
WEST BROWNSVILLE PD	WEST BROWNSVILLE	WASHINGTON	PA0633600	WEST VIEW PD	WEST VIEW	ALLEGHENY	PA0029800
WEST CAMERON TOWNSHIP PD	SHAMOKIN	NORTHUMBERLAND	PA0491500	WEST VINCENT TWP. PD	CHESTER SPRINGS	CHESTER	PA0153900
WEST CARROLL TOWNSHIP PD	ST. BENEDICT	CAMBRIA	PA0114300	WEST WHITELAND TWP. PD	EXTON	CHESTER	PA0154000
WEST CHESTER PD	WEST CHESTER	CHESTER	PA0151300	WEST WYOMING PD	WEST WYOMING	LUZERNE	PA0402600
WEST CHESTER STATE COLLEGE PD	WEST CHESTER	CHESTER	PA0154600	WEST YORK PD	YORK	YORK	PA0671000
*BIRMINGHAM TOWNSHIP PD	WEST CHESTER	CHESTER	PA0152000	WESTFIELD PD	WESTFIELD	TIOGA	PA0590700
*CHESTER COUNTY POLICE RADIO	WEST CHESTER	CHESTER	PA0154100	WESTMONT BOROUGH PD	JOHNSTOWN	CAMBRIA	PA0110600
*COUNTY DETECTIVE BUREAU	WEST CHESTER	CHESTER	PA0154500	WESTTOWN TOWNSHIP PD	WESTTOWN	CHESTER	PA0152700
*EAST BRADFORD PD	WEST CHESTER	CHESTER	PA0153000	WHEATLAND PD	WHEATLAND	MERCER	PA0431200
*SHERIFF'S OFFICE	WEST CHESTER	CHESTER	PA0150000	WHITAKER PD	WHITAKER	ALLEGHENY	PA0029900
				WHITE HAVEN PD	WHITE HAVEN	LUZERNE	PA0403800
				WHITE OAK PD	WHITE OAK	ADAMS	PA0020K00
				WHITE TOWNSHIP PD	BEAVER FALLS	BEAVER	PA0043100
				WHITEHALL BOROUGH PD	PITTSBURGH	ALLEGHENY	PA0022600
				WHITEHALL PD	WHITEHALL	LEHIGH	PA0391600
				WHITEHALL TOWNSHIP PD	WHITEHALL	LEHIGH	PA0390800

LAW ENFORCEMENT AGENCIES

PENNSYLVANIA

AGENCY	ADDRESS	COUNTY	ORI	AGENCY	ADDRESS	COUNTY	ORI
WHITEMARSH TOWNSHIP PD	LAFAYETTE HILL	MONTGOMERY	PA0463200	*STATE POLICE	WYOMING	N/A	PAPSP9300
WHITPAIN TOWNSHIP PD	BLUE BELL	MONTGOMERY	PA0463300	WYOMISSING HILLS PD	WEST LAWN	BERKS	PA0062300
WICONISCO TOWNSHIP PD	WICONISCO	DAUPHIN	PA0221800	WYOMISSING PD	WYOMISSING PD	BERKS	PA0062200
WILKES-BARRE PD	WILKES-BARRE	LUZERNE	PA0401300	YARDLEY PD	YARDLEY	BUCKS	PA0092200
WILKES-BARRE TWP PD	WILKES-BARRE	LUZERNE	PA0402700	*LOWER MAKEFIELD TOWNSHIP PD	YARDLEY	BUCKS	PA0090700
*COUNTY DETECTIVE BUREAU	WILKES-BARRE	LUZERNE	PA0405500	YEADON PD	YEADON	DELAWARE	PA0233900
*DEPARTMENT OF REVENUE CIGARETTE TAX	WILKES-BARRE	LUZERNE	PA0405800	YOE PD	YOE	YORK	PA0673100
*EDWARDSVILLE PD	WILKES-BARRE	LUZERNE	PA0400400	YORK COUNTY DEPARTMENT OF COMMUNICATIONS	YORK	YORK	PA0674400
*HANOVER TOWNSHIP PD	WILKES-BARRE	LUZERNE	PA0400800	YORK HAVEN PD	YORK HAVEN	YORK	PA0673300
*KINGSTON PD	WILKES-BARRE	LUZERNE	PA0400800	*NEWBERRY TOWNSHIP PD	YORK HAVEN	YORK	PA0674700
*LIQUOR CONTROL BOARD	WILKES-BARRE	LUZERNE	PA0405300	YORK PD	YORK	YORK	PA0670200
*LUZERNE PD	WILKES-BARRE	LUZERNE	PA0400900	YORK TOWNSHIP PD	YORK	YORK	PA0673200
*LUZERNE COUNTY POLICE RADIO NETWORK	WILKES-BARRE	LUZERNE	PA0405200	*STATE POLICE	YORK	N/A	PAPSP9400
*PLAINS TWP PD	WILKES-BARRE	LUZERNE	PA0402100	*CONEWAGO TOWNSHIP PD	YORK	YORK	PA0671200
*SUGAR NOTCH PD	WILKES-BARRE	LUZERNE	PA0402200	*COUNTY DETECTIVE BUREAU	YORK	YORK	PA0674500
*SWOYERSVILLE PD	WILKES-BARRE	LUZERNE	PA0402300	*NORTH YORK PD	YORK	YORK	PA0672600
WILKINS TWP PD	TURTLE CREEK	ADAMS	PA0020L00	*SHERIFF'S OFFICE	YORK	YORK	PA0670000
WILKINSBURG PD	WILKINSBURG	ALLEGHENY	PA0022700	*SPRINGGETTSBERRY TWP. PD	YORK	YORK	PA0670400
WILLIAMS TOWNSHIP PD	WILLIAMSTOWN	DAUPHIN	PA0221900	*SPRING GARDEN TWP. PD	YORK	YORK	PA0670300
WILLIAMSBURG PD	WILLIAMSBURG	BLAIR	PA0071000	*WEST YORK PD	YORK	YORK	PA0671000
WILLIAMSPORT PD	WILLIAMSPORT	LYCOMING	PA0410500	*WEST MANCHESTER TWP PD	YORK	YORK	PA0670900
*COUNTY DETECTIVE BUREAU	WILLIAMSPORT	LYCOMING	PA0411300	YOUNGSDALE PD	YOUNGSDALE	WARREN	PA0620600
*DUBOISTOWN PD	WILLIAMSPORT	LYCOMING	PA0411000	YOUNGWOOD PD	YOUNGWOOD	WESTMORELAND	PA0652600
*LIQUOR CONTROL BOARD	WILLIAMSPORT	LYCOMING	PA0411200	ZELIENOPLE PD	ZELIENOPLE	BUTLER	PA0100400
*OLD LYCOMING TOWNSHIP PD	WILLIAMSPORT	LYCOMING	PA0411500	*BUREAU OF DRUG CONTROL	ZELIENOPLE	BUTLER	PA0102000
*SHERIFF'S OFFICE	WILLIAMSPORT	LYCOMING	PA0410000	ZERBE TWP PD	TREVORTON	NORTHUMBERLAND	PA0490900
WILLIAMSTOWN PD	WILLIAMSTOWN	DAUPHIN	PA0221400				
WILLISTOWN TOWNSHIP PD	PAOLI	CHESTER	PA0151600				
*ASHLEY PD	WILKES-BARRE	LUZERNE	PA0401500				
*UPPER MORELAND TOWNSHIP PD	WILLOW GROVE	MONTGOMERY	PA0463000				
WILMERDING PD	WILMERDING	ADAMS	PA0020M00				
*WALL PD	WILMERDING	ALLEGHENY	PA0029600				
WILMORE PD	PORTAGE	CAMBRIA	PA0114500				
WILSON BORO PD	EASTON	NORTHAMPTON	PA0481000				
WIND GAP PD	WIND GAP	NORTHAMPTON	PA0482600				
*BLUE MOUNTAIN CONTROL CENTER	WIND GAP	NORTHAMPTON	PA0482900				
WINDBER PD	WINDBER	SOMERSET	PA0560300				
*PAINT PD	WINDBER	SOMERSET	PA0561300				
*PLAINFIELD TOWNSHIP PD	WINDGAP	NORTHAMPTON	PA0482000				
WINDHAM TOWNSHIP PD	LACEVILLE	WYOMING	PA0660700				
WINDSOR PD	WINDSOR	YORK	PA0672800				
WINDSOR TOWNSHIP PD	RED LION	YORK	PA0672900				
WINFIELD TWP. PD	CABOT	BUTLER	PA0101400				
WINTON BORO PD	JESSUP	LACKAWANNA	PA0351400				
WOMELSDORF PD	WOMELSDORF	BERKS	PA0065200				
WOODWARD TOWNSHIP PD	LOCK HAVEN	CLINTON	PA0180600				
WOODWARD TWP. PD	BRISBIN	CLEARFIELD	PA0171000				
WORMLEYSBURG PD	WORMLEYSBURG	CUMBERLAND	PA0211200				
WRIGHTSTOWN TWP. PD	PENNS PARK	BUCKS	PA0094400				
WRIGHTSVILLE PD	WRIGHTSVILLE	YORK	PA0673000				
*HELLAM TOWNSHIP PD	WRIGHTSVILLE	YORK	PA0672000				
WYALUSING PD	WYALUSING	BRADFORD	PA0081000				
WYOMING PD	PITTSSTON	LUZERNE	PA0401400				

FEDERAL AGENCIES

ALLEGHENY PORTAGE RAILROAD NATIONAL HISTORIC SITE	CRESSON	N/A	PAD100100
ARMY SIG SUPPLY AGENCY	PHILADELPHIA	N/A	PAUSA0000
BUREAU OF ALCOHOL, TOBACCO AND FIREARMS	DOYLESTOWN	N/A	PAATF0400
BUREAU OF ALCOHOL, TOBACCO AND FIREARMS	HARRISBURG	N/A	PAATF0600
BUREAU OF ALCOHOL, TOBACCO AND FIREARMS	ERIE	N/A	PAATF0500
BUREAU OF ALCOHOL, TOBACCO AND FIREARMS	PITTSBURGH	N/A	PAATF0200
BUREAU OF ALCOHOL, TOBACCO AND FIREARMS	PHILADELPHIA	N/A	PAATFPH00
BUREAU OF ALCOHOL, TOBACCO AND FIREARMS	PHILADELPHIA	N/A	PAATF0100
BUREAU OF ALCOHOL, TOBACCO AND FIREARMS	UNIONTOWN	N/A	PAATF0800
BUREAU OF ALCOHOL, TOBACCO AND FIREARMS	READING	N/A	PAATF0700
BUREAU OF ALCOHOL, TOBACCO AND FIREARMS	ALTOONA	N/A	PAATF0300
BUREAU OF ALCOHOL, TOBACCO AND FIREARMS	SCRANTON	N/A	PAATF0900
BUREAU OF CUSTOMS CUSTOMS AGENCY SERVICE	PITTSBURGH	N/A	PACASPB00
BUREAU OF CUSTOMS CUSTOMS AGENCY SERVICE	PHILADELPHIA	N/A	PACASPH00
BUREAU OF NARCOTICS AND DANGEROUS DRUGS	PHILADELPHIA	N/A	PABNDPH00

LAW ENFORCEMENT AGENCIES

PENNSYLVANIA

AGENCY	ADDRESS	COUNTY	ORI	AGENCY	ADDRESS	COUNTY	ORI
BUREAU OF NARCOTICS AND DANGEROUS DRUGS	PITTSBURGH	N/A	PABNDPG00	NEW CUMBERLAND CM PLANT	NEW CUMBERLAND	N/A	PAUSA0800
CARLISLE BARRACKS	CARLISLE	N/A	PAUSA0100	OSI, USAF	HARRISBURG	N/A	PAOSI0300
CORAPOLIS FOUNDRY	CORAPOLIS	N/A	PAUSA0200	PHILADELPHIA NAVAL SHIPYARD	PHILADELPHIA	N/A	PAUSN0100
DELAWARE WATER GAP NATIONRECREATION AREA	COLUMBIA, NEW JERSEY	N/A	PADI00700	PHILADELPHIS QUARTERMASTER CENTER	PHILADELPHIA	N/A	PAUSA0900
DRUG ENFORCEMENT ADMINISTRATION	PITTSBURGH	N/A	PADEA0200	POSTAL INSPECTOR IN CHARGE	PHILADELPHIA	N/A	PAPOP0000
DRUG ENFORCEMENT ADMINISTRATION	PHILADELPHIA	N/A	PADEA0100	POSTAL INSPECTOR IN CHARGE	PITTSBURGH	N/A	PAPOPG000
EISENHOWER NATIONAL HISTOSITE	GETTYSBURG	N/A	PADII00300	REGIONAL CHIEF POSTAL INSPECTOR	PHILADELPHIA	N/A	PAPOP0100
FBI	PITTSBURGH	N/A	PAFBIPG00	SCRANTON ARMY AMMO PLANT	SCRANTON	N/A	PAUSA1000
FBI	PHILADELPHIA	N/A	PAFBIPH00	SUSQUEHANNA ORDNANCE SUPPLY DEPOT	MONTGOMERY	N/A	PAUSA1100
FRANKFORD ARSENAL	PHILADELPHIA	N/A	PAUSA0300	TOBYHANNA ARMY DEPOT	TOBYHANNA	N/A	PAUSA1200
GENERAL SUPERINTENDENT, WESTERN PENNSYLVANIA GROU	CRESSON	N/A	PADI00200	U. S. CUSTOMS SERVICE INSPECTION AND CONTROL	PITTSBURGH	N/A	PAUSC0400
GETTYSBURG NATIONAL MILITPARK AND CEMETERY	GETTYSBURG	N/A	PADI00400	U. S. CUSTOMS SERVICE INSPECTION AND CONTROL	MARCUS HOOK	N/A	PAUSC0200
HOPEWELL VILLAGE NATIONALHISTORIC SITE	ELVERSON	N/A	PADI00500	U. S. CUSTOMS SERVICE INSPECTION AND CONTROL	PHILADELPHIA	N/A	PAUSC0300
IMMIGRATION AND NATURALIZATION SERVICE	PITTSBURGH	N/A	PAINSPG00	U. S. CUSTOMS SERVICE INSPECTION AND CONTROL	CHESTER	N/A	PAUSC0100
IMMIGRATION AND NATURALIZATION SERVICE	PHILADELPHIA	N/A	PAINSPH00	U. S. CUSTOMS SERVICE INSPECTION AND CONTROL	ERIE	N/A	PAUSC0500
INDEPENDENCE NATIONAL HISTORICAL PARK	PHILADELPHIA	N/A	PADI00600	U. S. SECRET SERVICE	PHILADELPHIA	N/A	PASS10900
INDIANTOWN GAP MILITARY RESERVATION	LEBANON	N/A	PAUSA0400	U. S. SECRET SERVICE EISENHOWER PROTECTIVE	GETTYSBURG	N/A	PASS12600
INTERNAL REVENUE INSPECTION SERVICE	PHILADELPHIA	N/A	PAIRS8000	U. S. SECRET SERVICE	SCRANTON	N/A	PASS11300
INTERNAL REVENUE SERVICE INTELLIGENCE DIVISION	PHILADELPHIA	N/A	PAIRS2300	U. S. SECRET SERVICE	PITTSBURGH	N/A	PASS11000
INTERNAL REVENUE SERVICE INTELLIGENCE DIVISION	PHILADELPHIA	N/A	PAIRS9600	U. S. CUSTOMS SERVICE OFFICE OF INVESTIGATIONS	PHILADELPHIA	N/A	PAUSC5000
INTERNAL REVENUE SERVICE INTELLIGENCE DIVISION	PITTSBURGH	N/A	PAIR32500	U. S. CUSTOMS SERVICE OFFICE OF INVESTIGATIONS	PITTSBURGH	N/A	PAUSC5100
INTERNAL REVENUE SERVICE INTELLIGENCE DIVISION	PHILADELPHIA	N/A	PAIRS4400	U. S. NAVAL INVESTIGATIVE SERVICE OFFICE	PHILADELPHIA	N/A	PANIS0400
KEYSTONE ORDNANCE WORKS	MEADVILLE	N/A	PAUSA0500	UNITED STATES MARSHAL	PITTSBURGH	N/A	PAUSM0100
LETTERKENNY ARMY, DEPOT	CUBLERTSON	N/A	PAUSA0600	UNITED STATES MARSHAL	SCRANTON	N/A	PAUSM0300
MARINE BARRACKS, NAVAL BASE	PHILADELPHIA	N/A	PAMC00100	UNITED STATES MARSHAL	PHILADELPHIA	N/A	PAUSM0200
NEW CUMBERLAND ARMY DEPOT	NEW CUMBERLAND	N/A	PAUSA0700	USN HEADQUARTERS 4TH NAVAL DISTRICT	PHILADELPHIA	N/A	PAUSN0000
				VALLEY FORGE GENERAL HOSPITAL	PHOENIXVILLE	N/A	PAUSA1300
				VETERANS ADMINISTRATION HOSPITAL PD	COATESVILLE	N/A	PAVA00100

LAW ENFORCEMENT AGENCIES

RHODE ISLAND

AGENCY	ADDRESS	COUNTY	ORI	AGENCY	ADDRESS	COUNTY	ORI
STATE AND LOCAL AGENCIES							
ATTORNEY GENERAL	PROVIDENCE	N/A	RIRAG0000	*SHERIFF'S OFFICE	PROVIDENCE	PROVIDENCE	RI0040000
BARRINGTON PD	BARRINGTON	BRISTOL	RI0010100	*SMITHFIELD PD	PROVIDENCE	PROVIDENCE	RI0041100
BRISTOL PD	BRISTOL	BRISTOL	RI0010200	RHODE ISLAND BUREAU OF CRIMINAL IDENTIFICATION	PROVIDENCE	N/A	RIBCI0000
*SHERIFF'S OFFICE	BRISTOL	BRISTOL	RI0010000	RHODE ISLAND DIVISION OF DRUG CONTROL	PROVIDENCE	PROVIDENCE	RI0041800
BURRILLVILLE PD	BURRILLVILLE	PROVIDENCE	RI0041600	RHODE ISLAND ENFORCEMENT DIVISION OF NATURAL	PROVIDENCE	PROVIDENCE	RI0041700
CENTRAL FALLS PD	PAWTUCKET	PROVIDENCE	RI0040100	RHODE ISLAND MEDICAL CENTER POLICE	CRANSTON	PROVIDENCE	RI0041900
CHARLESTOWN PD	CHARLESTOWN	WASHINGTON	RI0050700	RHODE ISLAND REGISTRY OF MOTOR VEHICLES	PROVIDENCE	N/A	RI0042000
COVENTRY PD	COVENTRY	KENT	RI0020100	RHODE ISLAND STATE POLICE HEADQUARTERS	NORTH SCITUATE	N/A	RIRSP0000
CRANSTON PD	PROVIDENCE	PROVIDENCE	RI0040200	RICHMOND PD	RICHMOND	WASHINGTON	RI0050500
*RHODE ISLAND MEDICAL CENTER POLICE	CRANSTON	PROVIDENCE	RI0041900	SCITUATE PD	NORTH SCITUATE	PROVIDENCE	RI0041000
CUMBERLAND PD	PAWTUCKET	PROVIDENCE	RI0040300	*STATE POLICE BARRACKS	SCITUATE	N/A	RIRSP0800
EAST GREENWICH PD	EAST GREENWICH	KENT	RI0020200	SHERIFF'S OFFICE	BRISTOL	BRISTOL	RI0010000
EAST PROVIDENCE PD	PROVIDENCE	PROVIDENCE	RI0040400	SHERIFF'S OFFICE	WEST WARWICK	KENT	RI0020000
EXETER PD	EXETER	WASHINGTON	RI0050800	SHERIFF'S OFFICE	NEWPORT	NEWPORT	RI0030000
FOSTER PD	FOSTER	PROVIDENCE	RI0041300	SHERIFF'S OFFICE	PROVIDENCE	PROVIDENCE	RI0040000
GLOCESTER PD	GLOCESTER	PROVIDENCE	RI0041400	SHERIFF'S OFFICE	WESTERLY	WASHINGTON	RI0050000
HOPKINTON PD	HOPKINTON	WASHINGTON	RI0050600	SMITHFIELD PD	PROVIDENCE	PROVIDENCE	RI0041100
JAMESTOWN PD	JAMESTOWN	NEWPORT	RI0030100	SOUTH KINGSTOWN PD	WAKEFIELD	WASHINGTON	RI0050300
JOHNSTON PD	PROVIDENCE	PROVIDENCE	RI0040500	STATE POLICE BARRACKS	BERKELEY	N/A	RIRSP0100
LINCOLN PD	PAWTUCKET	PROVIDENCE	RI0040600	STATE POLICE BARRACKS	CHEPACKET	N/A	RIRSP0200
*STATE POLICE BARRACKS	LINCOLN	N/A	RIRSP0500	STATE POLICE BARRACKS	HOWARD	N/A	RIRSP0400
LITTLE COMPTON PD	LITTLE COMPTON	NEWPORT	RI0030600	STATE POLICE BARRACKS	HOPE VALLEY	N/A	RIRSP0300
MIDDLETOWN PD	NEWPORT	NEWPORT	RI0030200	STATE POLICE BARRACKS	LINCOLN	N/A	RIRSP0500
NARRAGANSETT PD	WAKEFIELD	WASHINGTON	RI0050100	STATE POLICE BARRACKS	PORTSMOUTH	N/A	RIRSP0600
NEW SHOREHAM PD	NEW SHOREHAM	WASHINGTON	RI0050900	STATE POLICE BARRACKS	PROVIDENCE	N/A	RIRSP0700
NEWPORT PD	NEWPORT	NEWPORT	RI0030300	STATE POLICE BARRACKS	SCITUATE	N/A	RIRSP0800
*MIDDLETOWN PD	NEWPORT	NEWPORT	RI0030200	STATE POLICE BARRACKS	WICKFORD	N/A	RIRSP0900
*SHERIFF'S OFFICE	NEWPORT	NEWPORT	RI0030000	TIVERTON PD	TIVERTON	NEWPORT	RI0030500
NORTH KINGSTOWN PD	NORTH KINGSTOWN	WASHINGTON	RI0050200	WARREN PD	WARREN	BRISTOL	RI0010300
NORTH PROVIDENCE PD	PROVIDENCE	PROVIDENCE	RI0040700	WARWICK PD	WARWICK	KENT	RI0020300
*RHODE ISLAND STATE POLICE HEADQUARTERS	NORTH SCITUATE	N/A	RIRSP0000	WEST GREENWICH PD	WEST GREENWICH	KENT	RI0020500
*SCITUATE PD	NORTH SCITUATE	PROVIDENCE	RI0041000	*SHERIFF'S OFFICE	WEST WARWICK	KENT	RI0020000
NORTH SMITHFIELD	SLATERSVILLE	PROVIDENCE	RI0041500	WEST WARWICK	WEST WARWICK	KENT	RI0020400
PAWTUCKET PD	PAWTUCKET	PROVIDENCE	RI0040800	WESTERLY PD	WESTERLY	WASHINGTON	RI0050400
*CENTRAL FALLS PD	PAWTUCKET	PROVIDENCE	RI0040100	*SHERIFF'S OFFICE	WESTERLY	WASHINGTON	RI0050000
*CUMBERLAND PD	PAWTUCKET	PROVIDENCE	RI0040300	WOONSOCKET PD	WOONSOCKET	PROVIDENCE	RI0041200
*LINCOLN PD	PAWTUCKET	PROVIDENCE	RI0040600				
PORTSMOUTH PD	PORTSMOUTH	NEWPORT	RI0030400	FEDERAL AGENCIES			
*STATE POLICE BARRACKS	PORTSMOUTH	N/A	RIRSP0600	BUREAU OF ALCOHOL, TOBACCO AND FIREARMS	PROVIDENCE	N/A	RIATF0200
PROVIDENCE PD	PROVIDENCE	PROVIDENCE	RI0040900	BUREAU OF NARCOTICS AND DANGEROUS DRUGS	PROVIDENCE	N/A	RIBNDPV00
*ATTORNEY GENERAL	PROVIDENCE	N/A	RIRAG0000	DRUG ENFORCEMENT ADMINISTRATION	PROVIDENCE	N/A	RIDEA0100
*RHODE ISLAND BUREAU OF CRIMINAL IDENTIFICATION	PROVIDENCE	N/A	RIBCI0000	IMMIGRATION AND NATURALIZATION SERVICE	PROVIDENCE	N/A	RIINSPV00
*RHODE ISLAND REGISTRY OF MOTOR VEHICLES	PROVIDENCE	N/A	RI0042000	INTERNAL REVENUE SERVICE INTELLIGENCE DIVISION	PROVIDENCE	N/A	RIRRS0500
*STATE POLICE BARRACKS	PROVIDENCE	N/A	RIRSP0700	NAVAL BASE	NEWPORT	N/A	RIUSN0100
*CRANSTON PD	PROVIDENCE	PROVIDENCE	RI0040200	NAVAL CONSTRUCTION BATTALION CENTER	DAVISVILLE	N/A	RIUSN0200
*EAST PROVIDENCE PD	PROVIDENCE	PROVIDENCE	RI0040400	ROGER WILLIAMS NATIONAL MEMORIAL	PROVIDENCE	N/A	RIDI00100
*JOHNSTON PD	PROVIDENCE	PROVIDENCE	RI0040500				
*NORTH PROVIDENCE PD	PROVIDENCE	PROVIDENCE	RI0040700				
*RHODE ISLAND ENFORCEMENT DIVISION OF NATURAL	PROVIDENCE	PROVIDENCE	RI0041700				
*RHODE ISLAND DIVISION OF DRUG CONTROL	PROVIDENCE	PROVIDENCE	RI0041800				

LAW ENFORCEMENT AGENCIES

RHODE ISLAND

AGENCY	ADDRESS	COUNTY	ORI	AGENCY	ADDRESS	COUNTY	ORI
TOURO SYNAGOGUE NATIONAL HISTORIC SITE	NEW PORT	N/A	RIDI00200	U. S. CUSTOMS SERVICE INSPECTION AND CONTROL	NEWPORT	N/A	RIUSC0100
U. S. CUSTOMS SERVICE INSPECTION AND CONTROL	PROVIDENCE	N/A	RIUSC0200	U. S. SECRET SERVICE UNITED STATES MARSHAL	PROVIDENCE	N/A	RISS11100 RIUSM0100

LAW ENFORCEMENT AGENCIES

SOUTH CAROLINA

AGENCY	ADDRESS	COUNTY	ORI	AGENCY	ADDRESS	COUNTY	ORI
STATE AND LOCAL AGENCIES							
ABBEVILLE PD	ABBEVILLE	ABBEVILLE	SC0010100	CITY VIEW PD	CITY VIEW	GREENVILLE	SC0230800
*SHERIFF'S OFFICE	ABBEVILLE	ABBEVILLE	SC0010000	CLEMSON PD	CLEMSON	PICKENS	SC0390200
AIKEN PD	AIKEN	AIKEN	SC0020100	CLEMSON UNIVERSITY CAMPUS	CLEMSON	PICKENS	SC0390600
*SHERIFF'S OFFICE	AIKEN	AIKEN	SC0020000	CLINTON PD	CLINTON	LAURENS	SC0300200
ALLENDALE PD	ALLENDALE	ALLENDALE	SC0030100	CLIO PD	CLIO	MARLBORO	SC0350300
*SHERIFF'S OFFICE	ALLENDALE	ALLENDALE	SC0030000	CLOVER PD	CLOVER	YORK	SC0460100
ANDERSON PD	ANDERSON	ANDERSON	SC0040100	COLUMBIA METRO AIRPORT PD	WEST COLUMBIA	LEXINGTON	SC0321300
*SHERIFF'S OFFICE	ANDERSON	ANDERSON	SC0040000	COLUMBIA PD	COLUMBIA	RICHLAND	SC0400100
ANDREWS PD	ANDREWS	GEORGETOWN	SC0220100	*DEPARTMENT OF CORRECTIONS	COLUMBIA	N/A	SC0CC0000
ARCADIA PD	ARCADIA	SPARTENBURG	SC0420400	*HIGHWAY PATROL, TROOP 1	COLUMBIA	N/A	SCSHP0100
ATLANTIC BEACH PD	ATLANTIC BEACH	HORRY	SC0260100	*PROBATION PAROLE BOARD	COLUMBIA	N/A	SCPPB0000
AYNOR PD	AYNOR	HORRY	SC0260300	*SOUTH CAROLINA HIGHWAY PATROL HEADQUARTERS	COLUMBIA	N/A	SCSHP0000
BAMBERG PD	BAMBERG	BAMBERG	SC0050100	*SOUTH CAROLINA LAW ENFORCEMENT DIVISION	COLUMBIA	N/A	SCLED0000
*SHERIFF'S OFFICE	BAMBERG	BAMBERG	SC0050000	*SHERIFF'S OFFICE	COLUMBIA	RICHLAND	SC0400000
BARNWELL PD	BARNWELL	BARNWELL	SC0060100	*SOUTH CAROLINA WILDLIFE RESOURCES DEPARTMENT	COLUMBIA	RICHLAND	SC0400500
*SHERIFF'S OFFICE	BARNWELL	BARNWELL	SC0060000	CONWAY PD	CONWAY	HORRY	SC0260200
BATESBURG PD	BATESBURG	LEXINGTON	SC0320100	*HORRY COUNTY PD	CONWAY	HORRY	SC0260400
BEAUFORT PD	BEAUFORT	BEAUFORT	SC0070100	*SHERIFF'S OFFICE	CONWAY	HORRY	SC0260000
*SHERIFF'S OFFICE	BEAUFORT	BEAUFORT	SC0070000	CORDOVA PD	CORDOVA	ORANGEBURG	SC0380400
BELTON PD	BELTON	ANDERSON	SC0040200	COWARD PD	COWARD	FLORENCE	SC0210300
BENNETTSTVILLE PD	BENNETTSTVILLE	MARLBORO	SC0350100	COWPENS PD	COWPENS	SPARTENBURG	SC0420700
*SHERIFF'S OFFICE	BENNETTSTVILLE	MARLBORO	SC0350000	CROSS HILL PD	CROSS HILL	LAURENS	SC0300300
BETHUNE PD	BETHUNE	KERSHAW	SC0280200	DARLINGTON PD	DARLINGTON	DARLINGTON	SC0160100
BISHOPVILLE PD	BISHOPVILLE	LEE	SC0310100	*SHERIFF'S OFFICE	DARLINGTON	DARLINGTON	SC0160000
*SHERIFF'S OFFICE	BISHOPVILLE	LEE	SC0310000	DENMARK PD	DENMARK	BAMBERG	SC0050200
BLACKSBURG PD	BLACKSBURG	CHEROKEE	SC0110100	DEPARTMENT OF CORRECTIONS	COLUMBIA	N/A	SC0CC0000
BLACKVILLE PD	BLACKVILLE	BARNWELL	SC0060300	DILLON PD	DILLON	DILLON	SC0170100
BLUFFTON PD	BLUFFTON	BEAUFORT	SC0070200	*SHERIFF'S OFFICE	DILLON	DILLON	SC0170000
BONNEAU PD	BONNEAU	BERKELEY	SC0080200	DONALDS PD	DONALDS	ABBEVILLE	SC0010300
BOWMAN PD	BOWMAN	ORANGEBURG	SC0380300	DUE WEST PD	DUE WEST	ABBEVILLE	SC0010400
BRANCHVILLE PD	BRANCHVILLE	ORANGEBURG	SC0380200	DUNCAN PD	DUNCAN	SPARTENBURG	SC0420300
BRUNSON PD	BRUNSON	HAMPTON	SC0250100	EASLEY PD	EASLEY	PICKENS	SC0390300
BURNETTOWN PD	BURNETTOWN	AIKEN	SC0020400	EASTOVER PD	EASTOVER	RICHLAND	SC0400300
CALHOUN FALLS PD	CALHOUN FALLS	ABBEVILLE	SC0010200	EDGEFIELD PD	EDGEFIELD	EDGEFIELD	SC0190100
CAMDEN PD	CAMDEN	KERSHAW	SC0280100	*SHERIFF'S OFFICE	EDGEFIELD	EDGEFIELD	SC0190000
*SHERIFF'S OFFICE	CAMDEN	KERSHAW	SC0280000	EHRHARDT PD	EHRHARDT	BAMBERG	SC0050300
CAMERON PD	CAMERON	CALHOUN	SC0090100	ELLOREE PD	ELLOREE	ORANGEBURG	SC0380500
CAMPOBELLO PD	CAMPOBELLO	SPARTENBURG	SC0420500	ENOREE PD	ENOREE	SPARTENBURG	SC0420800
CARLISLE PD	CARLISLE	UNION	SC0440200	ESTILL PD	ESTILL	HAMPTON	SC0250200
CAYCE PD	CAYCE	LEXINGTON	SC0320200	EUTAWVILLE PD	EUTAWVILLE	ORANGEBURG	SC0380600
CENTRAL PD	CENTRAL	PICKENS	SC0390100	FAIRFAX PD	FAIRFAX	ALLENDALE	SC0030200
CHAPIN PD	CHAPIN	LEXINGTON	SC0320600	FLORENCE PD	FLORENCE	FLORENCE	SC0210100
CHAPPELS PD	CHAPPELS	NEWBERRY	SC0360300	*SHERIFF'S OFFICE	FLORENCE	FLORENCE	SC0210000
CHARLESTON CITY PD	CHARLESTON	CHARLESTON	SC0100100	*HIGHWAY PATROL, TROOP 5	FLORENCE	N/A	SCSHP0500
CHARLESTON COUNTY PD	CHARLESTON	CHARLESTON	SC0100200	FOLLY BEACH PD	FOLLY BEACH	CHARLESTON	SC0100400
*MEDICAL UNIVERSITY SOUTH CAROLINA PD	CHARLESTON	CHARLESTON	SC0100900	FOREST ACRES PD	FOREST ACRES	RICHLAND	SC0400400
*SHERIFF'S OFFICE	CHARLESTON	CHARLESTON	SC0100000	FORT LAWN PD	FORT LAWN	CHESTER	SC0120300
*HIGHWAY PATROL, TROOP 6	CHARLESTON	N/A	SCSHP0600	FORT MILL PD	FORT MILL	YORK	SC0460200
CHERAW PD	CHERAW	CHESTERFIELD	SC0130100	FOUNTAIN INN PD	FOUNTAIN INN	GREENVILLE	SC0230100
CHESNEE PD	CHESNEE	SPARTENBURG	SC0420600	GAFFNEY PD	GAFFNEY	CHEROKEE	SC0110200
CHESTER PD	CHESTER	CHESTER	SC0120100	*SHERIFF'S OFFICE	GAFFNEY	CHEROKEE	SC0110000
*SHERIFF'S OFFICE	CHESTER	CHESTER	SC0120000	GASTON PD	GASTON	LEXINGTON	SC0321400
CHESTERFIELD PD	CHESTERFIELD	CHESTERFIELD	SC0130200	GEORGETOWN PD	GEORGETOWN	GEORGETOWN	SC0220200
*SHERIFF'S OFFICE	CHESTERFIELD	CHESTERFIELD	SC0130000				
*HIGHWAY PATROL, TROOP 4	CHESTER	N/A	SCSHP0400				

LAW ENFORCEMENT AGENCIES

SOUTH CAROLINA

AGENCY	ADDRESS	COUNTY	ORI	AGENCY	ADDRESS	COUNTY	ORI
*SHERIFF'S OFFICE	GEORGETOWN	GEORGETOWN	SC0220000	*SHERIFF'S OFFICE	LEXINGTON	LEXINGTON	SC0320000
GIFFORD PD	GIFFORD	HAMPTON	SC0250500	LIBERTY PD	LIBERTY	PICKENS	SC0390400
GOOSE CREEK PD	GOOSE CREEK	BERKELEY	SC0080300	LINCOLNVILLE PD	LINCOLNVILLE	CHARLESTON	SC0100600
GRANITEVILLE CITY PD	GRANITEVILLE	AIKEN	SC0020200	LITTLE MOUNTAIN PD	LITTLE MOUNTAIN	NEWBERRY	SC0360400
GRAY COURT PD	GRAY COURT	LAURENS	SC0300400	LORIS PD	LORIS	HORRY	SC0260500
GREAT FALLS PD	GREAT FALLS	CHESTER	SC0120200	LYMAN PD	LYMAN	SPARTENBURG	SC0421100
GREELEYVILLE PD	GREELEYVILLE	WILLIAMSBURG	SC0450400	LYNCHBURG PD	LYNCHBURG	LEE	SC0310200
GREENVILLE PD	GREENVILLE	GREENVILLE	SC0230200	MANNING PD	MANNING	CLARENDON	SC0140100
*SHERIFF'S OFFICE	GREENVILLE	GREENVILLE	SC0230000	*SHERIFF'S OFFICE	MANNING	CLARENDON	SC0140000
*HIGHWAY PATROL, TROOP 3	GREENVILLE	N/A	SCSHP0300	MARION PD	MARION	MARION	SC0340100
GREENWOOD PD	GREENWOOD	GREENWOOD	SC0240100	*SHERIFF'S OFFICE	MARION	MARION	SC0340000
*SHERIFF'S OFFICE	GREENWOOD	GREENWOOD	SC0240000	MAULDIN PD	MAULDIN	GREENVILLE	SC0230400
*HIGHWAY PATROL, TROUP 2	GREENWOOD	N/A	SCSHP0200	MAYESVILLE PD	MAYESVILLE	SUMTER	SC0430200
GREER PD	GREER	GREENVILLE	SC0230300	MCBEE PD	MCBEE	CHESTERFIELD	SC0130400
HAMPTON PD	HAMPTON	HAMPTON	SC0250300	MCCOLL PD	MCCOLL	MARLBORO	SC0350200
*SHERIFF'S OFFICE	HAMPTON	HAMPTON	SC0250000	MCCORMICK PD	MCCORMICK	MCCORMICK	SC0330100
HANAHAN PD	HANAHAN	BERKELEY	SC0080600	*SHERIFF'S OFFICE	MCCORMICK	MCCORMICK	SC0330000
HARDEEVILLE PD	HARDEEVILLE	JASPER	SC0270100	MEDICAL UNIVERSITY SOUTH CAROLINA PD	CHARLESTON	CHARLESTON	SC0100900
HARLEYVILLE PD	HARLEYVILLE	DORCHESTER	SC0180300	MONCK'S CORNER PD	MONCK'S CORNER	BERKELEY	SC0080100
HARTSVILLE PD	HARTSVILLE	DARLINGTON	SC0150200	*SHERIFF'S OFFICE	MONCK'S CORNER	BERKELEY	SC0080000
HEATH SPRINGS PD	HEATH SPRINGS	LANCASTER	SC0290200	MT. PLEASANT PD	MT. PLEASANT	CHARLESTON	SC0100300
HEMINGWAY PD	HEMINGWAY	WILLIAMSBURG	SC0450100	MULLINS PD	MULLINS	MARION	SC0340200
HIGHWAY PATROL, TROOP 1	COLUMBIA	N/A	SCSHP0100	MYRTLE BEACH PD	MYRTLE BEACH	HORRY	SC0260600
HIGHWAY PATROL, TROOP 3	GREENVILLE	N/A	SCSHP0300	NEW ELLENTON PD	NEW ELLENTON	AIKEN	SC0020600
HIGHWAY PATROL, TROOP 4	CHESTER	N/A	SCSHP0400	NEWBERRY PD	NEWBERRY	NEWBERRY	SC0360100
HIGHWAY PATROL, TROOP 5	FLORENCE	N/A	SCSHP0500	*SHERIFF'S OFFICE	NEWBERRY	NEWBERRY	SC0360000
HIGHWAY PATROL, TROOP 6	CHARLESTON	N/A	SCSHP0600	NICHOLS PD	NICHOLS	MARION	SC0340300
HIGHWAY PATROL, TROOP 7	ORANGEBURG	N/A	SCSHP0700	NINETY SIX PD	NINETY SIX	GREENWOOD	SC0240400
HIGHWAY PATROL, TROUP 2	GREENWOOD	N/A	SCSHP0200	NORTH AUGUSTA PD	NORTH AUGUSTA	AIKEN	SC0020300
HODGES PD	HODGES	GREENWOOD	SC0240300	NORTH CHARLESTON PD	NORTH CHARLESTON	CHARLESTON	SC0100800
HOLLY HILL PD	HOLLY HILL	ORANGEBURG	SC0380700	NORTH MYRTLE BEACH PD	NORTH MYRTLE BEACH	HORRY	SC0260700
HONEA PATH PD	HONEA PATH	ANDERSON	SC0040300	NORTH PD	NORTH	ORANGEBURG	SC0380800
HORRY COUNTY PD	CONWAY	HORRY	SC0260400	NORWAY PD	NORWAY	ORANGEBURG	SC0380900
INMAN PD	INMAN	SPARTENBURG	SC0420900	OLANTA PD	OLANTA	FLORENCE	SC0210500
IRMO PD	IRMO	LEXINGTON	SC0320700	OLAR PD	OLAR	BAMBERG	SC0050400
ISLE OF PALMS PD	ISLE OF PALMS	CHARLESTON	SC0100500	ORANGEBURG PD	ORANGEBURG	ORANGEBURG	SC0380100
IVA PD	IVA	ANDERSON	SC0040600	*HIGHWAY PATROL, TROOP 7	ORANGEBURG	N/A	SCSHP0700
JACKSON PD	JACKSON	AIKEN	SC0020500	*SHERIFF'S OFFICE	ORANGEBURG	ORANGEBURG	SC0380000
JAMESTOWN PD	JAMESTOWN	BERKELEY	SC0080400	PACOLET PD	PACOLET	SPARTENBURG	SC0421200
JEFFERSON PD	JEFFERSON	CHESTERFIELD	SC0130300	PAGELAND PD	PAGELAND	CHESTERFIELD	SC0130500
JOHNSONVILLE PD	JOHNSONVILLE	FLORENCE	SC0210400	PAMPLICO PD	PAMPLICO	FLORENCE	SC0210600
JOHNSTON PD	JOHNSTON	EDGEFIELD	SC0190200	PATRICK PD	PATRICK	CHESTERFIELD	SC0130600
JONESVILLE PD	JONESVILLE	UNION	SC0440300	PELION PD	PELION	LEXINGTON	SC0320800
KERSHAW PD	KERSHAW	KERSHAW	SC0280300	PELZER PD	PELZER	ANDERSON	SC0040700
KINGSTREE PD	KINGSTREE	WILLIAMSBURG	SC0450200	PENDLETON PD	PENDLETON	ANDERSON	SC0040400
*SHERIFF'S OFFICE	KINGSTREE	WILLIAMSBURG	SC0450000	PICKENS PD	PICKENS	PICKENS	SC0390500
LAKE CITY PD	LAKE CITY	FLORENCE	SC0210200	*SHERIFF'S OFFICE	PICKENS	PICKENS	SC0390000
LAKEVIEW PD	LAKEVIEW	DILLON	SC0170200	PIEDMONT PD	PIEDMONT	ANDERSON	SC0040800
LAMAR PD	LAMAR	DARLINGTON	SC0160300	PINE RIDGE PD	PINE RIDGE	LEXINGTON	SC0320900
LANCASTER PD	LANCASTER	LANCASTER	SC0290100	PINEWOOD PD	PINEWOOD	SUMTER	SC0430300
*SHERIFF'S OFFICE	LANCASTER	LANCASTER	SC0290000	PORT ROYAL PD	PORT ROYAL	BEAUFORT	SC0070300
LANDRUM PD	LANDRUM	SPARTENBURG	SC0421000	PROBATION PAROLE BOARD	COLUMBIA	N/A	SCPPB0000
LATTA PD	LATTA	DILLON	SC0170300	PROSPERITY PD	PROSPERITY	NEWBERRY	SC0390500
LAURENS PD	LAURENS	LAURENS	SC0300100	QUINBY PD	QUINBY	FLORENCE	SC0210700
*SHERIFF'S OFFICE	LAURENS	LAURENS	SC0300000	RAVENEL PD	RAVENEL	CHARLESTON	SC0101000
LEESVILLE PD	LEESVILLE	LEXINGTON	SC0320300	RIDGE SPRING PD	RIDGE SPRING	SALUDA	SC0410200
LEXINGTON PD	LEXINGTON	LEXINGTON	SC0320400				

LAW ENFORCEMENT AGENCIES

SOUTH CAROLINA

AGENCY	ADDRESS	COUNTY	ORI	AGENCY	ADDRESS	COUNTY	ORI
RIDGELAND PD	RIDGELAND	JASPER	SC0270200	SHERIFF'S OFFICE	YORK	YORK	SC0460000
*SHERIFF'S OFFICE	RIDGELAND	JASPER	SC0270000	SHERIFF'S OFFICE	CAMDEN	KERSHAW	SC0280000
RIDGEVILLE PD	RIDGEVILLE	DORCHESTER	SC0180400	SILVERSTREET PD	SILVERSTREET	NEWBERRY	SC0360600
RIDGEWAY PD	RIDGEWAY	FAIRFIELD	SC0200200	SIMPSONVILLE PD	SIMPSONVILLE	GREENVILLE	SC0230500
RIVERSIDE	RIVERSIDE	GREENVILLE	SC0230700	SOCIETY HILL PD	SOCIETY HILL	DARLINGTON	SC0160400
ROCK HILL PD	ROCK HILL	YORK	SC0460300	SOUTH CAROLINA HIGHWAY PATROL HEADQUARTERS	COLUMBIA	N/A	SCSHP0000
SALLEY PD	SALLEY	AIKEN	SC0020700	SOUTH CAROLINA LAW ENFORCEMENT DIVISION	COLUMBIA	N/A	SCLED0000
SALUDA PD	SALUDA	SALUDA	SC0410100	SOUTH CAROLINA WILDLIFE RESOURCES DEPARTMENT	COLUMBIA	RICHLAND	SC0400500
*SHERIFF'S OFFICE	SALUDA	SALUDA	SC0410000	SOUTH CONGAREE PD	SOUTH CONGAREE	LEXINGTON	SC0321000
SANTEE PD	SANTEE	ORANGEBURG	SC0381100	SPARTANBURG PD	SPARTANBURG	SPARTANBURG	SC0420100
SCRANTON PD	SCRANTON	FLORENCE	SC0210800	*SHERIFF'S OFFICE	SPARTANBURG	SPARTANBURG	SC0420003
SELLERS PD	SELLERS	DILLON	SC0170400	SPRINGDALE PD	SPRINGDALE	LEXINGTON	SC0321100
SENECA PD	SENECA	OCONEE	SC0370100	SPRINGFIELD PD	SPRINGFIELD	ORANGEBURG	SC0381000
SHERIFF'S OFFICE	ABBEVILLE	ABBEVILLE	SC0010000	ST. GEORGE PD	ST. GEORGE	DORCHESTER	SC0180100
SHERIFF'S OFFICE	AIKEN	AIKEN	SC0020000	*SHERIFF'S OFFICE	ST. GEORGE	DORCHESTER	SC0180000
SHERIFF'S OFFICE	ALLENDALE	ALLENDALE	SC0030000	ST. MATTHEWS PD	ST. MATTHEWS	CALHOUN	SC0090200
SHERIFF'S OFFICE	ANDERSON	ANDERSON	SC0040000	*SHERIFF'S OFFICE	ST. MATTHEWS	CALHOUN	SC0090000
SHERIFF'S OFFICE	BARNWELL	BARNWELL	SC0060000	ST. STEVENS PD	ST. STEVENS	BERKELEY	SC0080500
SHERIFF'S OFFICE	BAMBERG	BAMBERG	SC0050000	STARR PD	STARR	ANDERSON	SC0040900
SHERIFF'S OFFICE	BEAUFORT	BEAUFORT	SC0070000	STUCKEY PD	STUCKEY	WILLIAMSBURG	SC0450300
SHERIFF'S OFFICE	MONCK'S CORNER	BERKELEY	SC0080000	SULLIVAN'S ISLAND PD	SULLIVAN'S ISLAND	CHARLESTON	SC0100700
SHERIFF'S OFFICE	ST. MATTHEWS	CALHOUN	SC0090000	SUMMERTON PD	SUMMERTON	CLARENDON	SC0140200
SHERIFF'S OFFICE	CHESTERFIELD	CHESTERFIELD	SC0130000	SUMMERVILLE PD	SUMMERVILLE	DORCHESTER	SC0180200
SHERIFF'S OFFICE	CHESTER	CHESTER	SC0120000	SUMTER PD	SUMTER	SUMTER	SC0430100
SHERIFF'S OFFICE	CHARLESTON	CHARLESTON	SC0100000	*SHERIFF'S OFFICE	SUMTER	SUMTER	SC0430000
SHERIFF'S OFFICE	GAFFNEY	CHEROKEE	SC0110000	SURFSIDE BEACH PD	SURFSIDE BEACH	HORRY	SC0260800
SHERIFF'S OFFICE	MANNING	CLARENDON	SC0140000	SWANSEA PD	SWANSEA	LEXINGTON	SC0321200
SHERIFF'S OFFICE	WALTERBORO	COLLETON	SC0150000	TIMMONSVILLE PD	TIMMONSVILLE	FLORENCE	SC0210900
SHERIFF'S OFFICE	DARLINGTON	DARLINGTON	SC0160000	TRAVELERS REST PD	TRAVELERS REST	GREENVILLE	SC0230600
SHERIFF'S OFFICE	DILLON	DILLON	SC0170000	TRENTON PD	TRENTON	EDGEFIELD	SC0190300
SHERIFF'S OFFICE	ST. GEORGE	DORCHESTER	SC0180000	TURBEVILLE PD	TURBEVILLE	CLARENDON	SC0140300
SHERIFF'S OFFICE	EDGEFIELD	EDGEFIELD	SC0190000	UNION PD	UNION	UNION	SC0440100
SHERIFF'S OFFICE	WINNSBORO	FAIRFIELD	SC0200000	*SHERIFF'S OFFICE	UNION	UNION	SC0440000
SHERIFF'S OFFICE	FLORENCE	FLORENCE	SC0210000	VARNVILLE PD	VARNVILLE	HAMPTON	SC0250400
SHERIFF'S OFFICE	GEORGETOWN	GEORGETOWN	SC0220000	WAGENER PD	WAGENER	AIKEN	SC0020800
SHERIFF'S OFFICE	GREENVILLE	GREENVILLE	SC0230000	WALHALLA PD	WALHALLA	OCONEE	SC0370200
SHERIFF'S OFFICE	GREENWOOD	GREENWOOD	SC0240000	*SHERIFF'S OFFICE	WALHALLA	OCONEE	SC0370000
SHERIFF'S OFFICE	HAMPTON	HAMPTON	SC0250000	WALTERBORO PD	WALTERBORO	COLLETON	SC0150100
SHERIFF'S OFFICE	CONWAY	HORRY	SC0260000	*SHERIFF'S OFFICE	WALTERBORO	COLLETON	SC0150000
SHERIFF'S OFFICE	RIDGELAND	JASPER	SC0270000	WARE SHOALS PD	WARE SHOALS	GREENWOOD	SC0240200
SHERIFF'S OFFICE	LAURENS	LAURENS	SC0300000	WARRENVILLE PD	WARRENVILLE	AIKEN	SC0020900
SHERIFF'S OFFICE	LANCASTER	LANCASTER	SC0290000	WELLFORD PD	WELLFORD	SPARTENBURG	SC0421200
SHERIFF'S OFFICE	BISHOPVILLE	LEE	SC0310000	WEST COLUMBIA PD	WEST COLUMBIA	LEXINGTON	SC0320500
SHERIFF'S OFFICE	LEXINGTON	LEXINGTON	SC0320000	*COLUMBIA METRO AIRPORT PD	WEST COLUMBIA	LEXINGTON	SC0321300
SHERIFF'S OFFICE	BENNETTSVILLE	MARLBORO	SC0350000	WEST PELZER PD	WEST PELZER	ANDERSON	SC0041000
SHERIFF'S OFFICE	MARION	MARION	SC0340000	WEST UNION PD	WEST UNION	OCONEE	SC0370400
SHERIFF'S OFFICE	MCCORMICK	MCCORMICK	SC0330000	WESTMINSTER PD	WESTMINSTER	OCONEE	SC0370300
SHERIFF'S OFFICE	NEWBERRY	NEWBERRY	SC0360000	WHITMIRE PD	WHITMIRE	NEWBERRY	SC0360200
SHERIFF'S OFFICE	WALHALLA	OCONEE	SC0370000	WILLIAMSTON PD	WILLIAMSTON	ANDERSON	SC0040500
SHERIFF'S OFFICE	ORANGEBURG	ORANGEBURG	SC0280000	WILLISTON PD	WILLISTON	BARNWELL	SC0060200
SHERIFF'S OFFICE	PICKENS	PICKENS	SC0390000	WINNSBORO PD	WINNSBORO	FAIRFIELD	SC0200100
SHERIFF'S OFFICE	COLUMBIA	RICHLAND	SC0400000	*SHERIFF'S OFFICE	WINNSBORO	FAIRFIELD	SC0200000
SHERIFF'S OFFICE	SALUDA	SALUDA	SC0410000	WOODRUFF PD	WOODRUFF	SPARTENBURG	SC0420200
SHERIFF'S OFFICE	SPARTANBURG	SPARTANBURG	SC0420000	YEMASSEE PD	YEMASSEE	BEAUFORT	SC0070400
SHERIFF'S OFFICE	SUMTER	SUMTER	SC0430000				
SHERIFF'S OFFICE	UNION	UNION	SC0440000				
SHERIFF'S OFFICE	KINGSTREE	WILLIAMSBURG	SC0450000				

LAW ENFORCEMENT AGENCIES

SOUTH CAROLINA

AGENCY	ADDRESS	COUNTY	ORI	AGENCY	ADDRESS	COUNTY	ORI
YORK PD	YORK	YORK	SC0460400	FORT JACKSON	COLUMBIA	N/A	SCUSA0100
*SHERIFF'S OFFICE	YORK	YORK	SC0460000	INTERNAL REVENUE SERVICE INTELLIGENCE DIVISION	COLUMBIA	N/A	SCIRS5700
FEDERAL AGENCIES							
BUREAU OF ALCOHOL, TOBACCO AND FIREARMS	CHARLESTON	N/A	SCATF0200	MAG 32,2ND MARINE AIRCRAFT WING	BEAUFORT	N/A	SCMC00300
BUREAU OF ALCOHOL, TOBACCO AND FIREARMS	COLUMBIA	N/A	SCATFC000	NAVAL SUPPLY CENTER	CHARLESTON	N/A	SCUSN0100
BUREAU OF ALCOHOL, TOBACCO AND FIREARMS	BEAUFORT	N/A	SCATF0400	U. S. CUSTOMS SERVICE INSPECTION AND CONTROL	CHARLESTON	N/A	SCUSC0100
BUREAU OF ALCOHOL, TOBACCO AND FIREARMS	FLORENCE	N/A	SCATF0100	U. S. CUSTOMS SERVICE INSPECTION AND CONTROL	GREENVILLE	N/A	SCUSC0300
BUREAU OF ALCOHOL, TOBACCO AND FIREARMS	GREENVILLE	N/A	SCATF0300	U. S. CUSTOMS SERVICE INSPECTION AND CONTROL	GEORGETOWN	N/A	SCUSC0200
BUREAU OF CUSTOMS CUSTOMS AGENCY SERVICE	CHARLESTON	N/A	SCCASC000	U. S. MARINE CORPS PARIS ISLAND	PARIS ISLAND	N/A	SCMC00100
BUREAU OF NARCOTICS AND DANGEROUS DRUGS	COLUMBIA	N/A	SCBNDCC00	U. S. MARINE CORPS AIR STATION	BEAUFORT	N/A	SCMC00200
CHARLESTON ARMY DEPOT	NORTH CHARLESTON	N/A	SCUSA0000	U. S. SECRET SERVICE	COLUMBIA	N/A	SCSS11700
CHARLESTON USAF BASE	CHARLESTON	N/A	SCAF00100	U.S. CUSTOMS SERVICE OFFICE OF INVESTIGATIONS	CHARLESTON	N/A	SCUSC5000
DRUG ENFORCEMENT ADMINISTRATION	CHARLESTON	N/A	SCDEA0100	U.S. NAVAL INVESTIGATIVE SERVICE OFFICE	CHARLESTON	N/A	SCNIS0600
DRUG ENFORCEMENT ADMINISTRATION	COLUMBIA	N/A	SCDEA0200	UNITED STATES MARSHAL	COLUMBIA	N/A	SCUSM0100
FBI	COLUMBIA	N/A	SCFBIC000	USN HEADQUARTERS 6TH NAVAL DISTRICT	CHARLESTON	N/A	SCUSN0000

LAW ENFORCEMENT AGENCIES

SOUTH DAKOTA

AGENCY	ADDRESS	COUNTY	ORI	AGENCY	ADDRESS	COUNTY	ORI
STATE AND LOCAL AGENCIES							
ABERDEEN PD	ABERDEEN	BROWN	SD0060100	CLAREMONT PD	CLAREMONT	BROWN	SD0060300
*DEPARTMENT OF PUBLIC SAFETY	ABERDEEN	BROWN	SD0069800	CLARK PD	CLARK	CLARK	SD0120100
*SHERIFF'S OFFICE	ABERDEEN	BROWN	SD0060000	*DEPARTMENT OF PUBLIC SAFETY	CLARK	CLARK	SD0129800
ALCESTER PD	ALCESTER	UNION	SD0630300	*SHERIFF'S OFFICE	CLARK	CLARK	SD0120000
ALEXANDRIA PD	ALEXANDRIA	HANSON	SD0300100	CLEAR LAKE PD	CLEAR LAKE	DEUEL	SD0190100
*DEPARTMENT OF PUBLIC SAFETY	ALEXANDRIA	HANSON	SD0309800	*DEPARTMENT OF PUBLIC SAFETY	CLEAR LAKE	DEUEL	SD0199800
*SHERIFF'S OFFICE	ALEXANDRIA	HANSON	SD0300000	*SHERIFF'S OFFICE	CLEAR LAKE	DEUEL	SD0190000
ARLINGTON PD	ARLINGTON	KINGSBURY	SD0380200	COLOME PD	COLOME	TRIPP	SD0610200
ARMOUR PD	ARMOUR	DOUGLAS	SD0210100	COLTON PD	COLTON	MINNEHAHA	SD0490400
*DEPARTMENT OF PUBLIC SAFETY	ARMOUR	DOUGLAS	SD0219800	COLUMBIA PD	COLUMBIA	BROWN	SD0060400
*SHERIFF'S OFFICE	ARMOUR	DOUGLAS	SD0210000	CONDEE PD	CONDEE	SPINK	SD0570200
ASTORIA PD	ASTORIA	DEUEL	SD0190200	CORSICA PD	CORSICA	DOUGLAS	SD0210200
AVON PD	AVON	BON HOMME	SD0040400	CROW CREEK TRIBAL PD	FORT THOMPSON	BUFFALO	SD0080100
BELLE FOURCHE PD	BELLE FOURCHE	BUTTE	SD0090100	CUSTER PD	CUSTER	CUSTER	SD0160100
*DEPARTMENT OF PUBLIC SAFETY	BELLE FOURCHE	BUTTE	SD0099800	*DEPARTMENT OF PUBLIC SAFETY	CUSTER	CUSTER	SD0169800
*SHERIFF'S OFFICE	BELLE FOURCHE	BUTTE	SD0090000	*SHERIFF'S OFFICE	CUSTER	CUSTER	SD0160000
BERESFORD PD	BERESFORD	UNION	SD0630100	DALLAS PD	DALLAS	GREGORY	SD0260400
BIG STONE CITY PD	BIG STONE CITY	GRANT	SD0250200	DE SMET PD	DE SMET	KINGSBURY	SD0380100
BISON PD	BISON	PERKINS	SD0520200	*DEPARTMENT OF PUBLIC SAFETY	DE SMET	KINGSBURG	SD0389800
*DEPARTMENT OF PUBLIC SAFETY	BISON	PERKINS	SD0529800	*SHERIFF'S OFFICE	DE SMET	KINGSBURY	SD0380000
*SHERIFF'S OFFICE	BISON	PERKINS	SD0520000	DEADWOOD PD	DEADWOOD	LAWRENCE	SD0400100
BONESTEEL PD	BONESTEEL	GREGORY	SD0260200	*DEPARTMENT OF PUBLIC SAFETY	DEADWOOD	LAWRENCE	SD0409800
BOWDLE PD	BOWDLE	EDMUNDS	SD0220200	*SHERIFF'S OFFICE	DEADWOOD	LAWRENCE	SD0400000
BRANDON PD	BRANDON	MINNEHAHA	SD0490300	DELL RAPIDS PD	DELL RAPIDS	MINNEHAHA	SD0490100
BRISTOL PD	BRISTOL	DAY	SD0180200	DELMONT PD	DELMONT	DOUGLAS	SD0210300
BRITTON PD	BRITTON	MARSHALL	SD0450100	DEPARTMENT OF PUBLIC SAFETY	HURON	BEADLE	SD0029800
*DEPARTMENT OF PUBLIC SAFETY	BRITTON	MARSHALL	SD0459800	DEPARTMENT OF PUBLIC SAFETY	MARTIN	BENNETT	SD0039800
*SHERIFF'S OFFICE	BRITTON	MARSHALL	SD0450000	DEPARTMENT OF PUBLIC SAFETY	TYNDALL	BON HOMME	SD0049800
BROOKINGS PD	BROOKINGS	BROOKINGS	SD0050100	DEPARTMENT OF PUBLIC SAFETY	ABERDEEN	BROWN	SD0069800
*DEPARTMENT OF PUBLIC SAFETY	BROOKINGS	BROOKINGS	SD0059800	DEPARTMENT OF PUBLIC SAFETY	BROOKINGS	BROOKINGS	SD0059800
*SHERIFF'S OFFICE	BROOKINGS	BROOKINGS	SD0050000	DEPARTMENT OF PUBLIC SAFETY	BROOKINGS	BROOKINGS	SD0050200
BRUCE PD	BRUCE	BROOKINGS	SD0050200	DEPARTMENT OF PUBLIC SAFETY	CHAMBERLAIN	BRULE	SD0079800
BRYANT PD	BRYANT	HAMLIN	SD0280100	DEPARTMENT OF PUBLIC SAFETY	CHAMBERLAIN	BRULE	SD0079800
BURKE PD	BURKE	GREGORY	SD0260300	DEPARTMENT OF PUBLIC SAFETY	BELLE FOURCHE	BUTTE	SD0099800
*DEPARTMENT OF PUBLIC SAFETY	BURKE	GREGORY	SD0269800	DEPARTMENT OF PUBLIC SAFETY	GANNVALLEY	BUFFALO	SD0089800
*SHERIFF'S OFFICE	BURKE	GREGORY	SD0260000	DEPARTMENT OF PUBLIC SAFETY	MOUND CITY	CAMPBELL	SD0109800
CANOVA PD	CANOVA	MINER	SD0480200	DEPARTMENT OF PUBLIC SAFETY	LAKE ANDES	CHARLES MIX	SD0119800
CANTON PD	CANTON	LINCOLN	SD0410100	DEPARTMENT OF PUBLIC SAFETY	PLANKINTON	CHARLES MIX	SD0019800
*DEPARTMENT OF PUBLIC SAFETY	CANTON	LINCOLN	SD0419800	DEPARTMENT OF PUBLIC SAFETY	CLARK	CLARK	SD0129800
*SHERIFF'S OFFICE	CANTON	LINCOLN	SD0410000	DEPARTMENT OF PUBLIC SAFETY	VERMILLION	CLAY	SD0139800
CARTHAGE PD	CARTHAGE	MINER	SD0480300	DEPARTMENT OF PUBLIC SAFETY	MCINTOSH	CORSON	SD0159800
CASTLEWOOD PD	CASTLEWOOD	HAMLIN	SD0280200	DEPARTMENT OF PUBLIC SAFETY	WATERTOWN	CODINGTON	SD0149800
CENTERVILLE PD	CENTERVILLE	TURNER	SD0620200				
CHAMBERLAIN PD	CHAMBERLAIN	BRULE	SD0070100				
*DEPARTMENT OF PUBLIC SAFETY	CHAMBERLAIN	BRULE	SD0079800				
*SHERIFF'S OFFICE	CHAMBERLAIN	BRULE	SD0070000				
CHANCELLOR PD	CHANCELLOR	TURNER	SD0620300				
CHEYENNE RIVER TRIBAL PD	EAGLE BUTTE	DEWEY	SD0200100				

LAW ENFORCEMENT AGENCIES

SOUTH DAKOTA

AGENCY	ADDRESS	COUNTY	ORI	AGENCY	ADDRESS	COUNTY	ORI
DEPARTMENT OF PUBLIC SAFETY	CUSTER	CUSTER	SD0169800	DEPARTMENT OF PUBLIC SAFETY	STURGIS	MEADE	SD0469800
DEPARTMENT OF PUBLIC SAFETY	MITCHELL	DAVISON	SD0179800	DEPARTMENT OF PUBLIC SAFETY	WHITE RIVER	MELLETTTE	SD0479800
DEPARTMENT OF PUBLIC SAFETY	WEBSTER	DAY	SD0189800	DEPARTMENT OF PUBLIC SAFETY	HOWARD	MINER	SD0489800
DEPARTMENT OF PUBLIC SAFETY	CLEAR LAKE	DEUEL	SD0199800	DEPARTMENT OF PUBLIC SAFETY	SIOUX FALLS	MINNEHAHA	SD0499800
DEPARTMENT OF PUBLIC SAFETY	TIMBER LAKE	DEWEY	SD0209800	DEPARTMENT OF PUBLIC SAFETY	FLANDREAU	MOODY	SD0509800
DEPARTMENT OF PUBLIC SAFETY	ARMOUR	DOUGLAS	SD0219800	DEPARTMENT OF PUBLIC SAFETY	BISON	PERKINS	SD0529800
DEPARTMENT OF PUBLIC SAFETY	IPSWICH	EDMUNDS	SD0229800	DEPARTMENT OF PUBLIC SAFETY	RAPID CITY	PENNINGTON	SD0519800
DEPARTMENT OF PUBLIC SAFETY	FAULKTON	FAULK	SD0249800	DEPARTMENT OF PUBLIC SAFETY	GETTYSBURG	POTTER	SD0539800
DEPARTMENT OF PUBLIC SAFETY	HOT SPRINGS	FALL RIVER	SD0239800	DEPARTMENT OF PUBLIC SAFETY	SISETON	ROBERTS	SD0549800
DEPARTMENT OF PUBLIC SAFETY	BURKE	GREGORY	SD0269800	DEPARTMENT OF PUBLIC SAFETY	WOONSOCKET	SANBORN	SD0559800
DEPARTMENT OF PUBLIC SAFETY	MILBANK	GRANT	SD0259800	DEPARTMENT OF PUBLIC SAFETY	REDFIELD	SPINK	SD0579800
DEPARTMENT OF PUBLIC SAFETY	ALEXANDRIA	HANSON	SD0309800	DEPARTMENT OF PUBLIC SAFETY	FORT PIERRE	STANLEY	SD0589800
DEPARTMENT OF PUBLIC SAFETY	BUFFALO	HARDING	SD0319800	DEPARTMENT OF PUBLIC SAFETY	ONIDA	SULLY	SD0599800
DEPARTMENT OF PUBLIC SAFETY	HAYTI	HAMLIN	SD0289800	DEPARTMENT OF PUBLIC SAFETY	WINNER	TRIPP	SD0619800
DEPARTMENT OF PUBLIC SAFETY	MILLER	HAND	SD0299800	DEPARTMENT OF PUBLIC SAFETY	PARKER	TURNER	SD0629800
DEPARTMENT OF PUBLIC SAFETY	PHILIP	HAAKON	SD0279800	DEPARTMENT OF PUBLIC SAFETY	ELK POINT	UNION	SD0639800
DEPARTMENT OF PUBLIC SAFETY	OLIVET	HUTCHINSON	SD0339800	DEPARTMENT OF PUBLIC SAFETY	MOBRIDGE	WALWORTH	SD0649800
DEPARTMENT OF PUBLIC SAFETY	PIERRE	HUGHES	SD0329800	DEPARTMENT OF PUBLIC SAFETY	YANKTON	YANKTON	SD0669800
DEPARTMENT OF PUBLIC SAFETY HEADQUARTERS	PIERRE	HUGHES	SD0329900	DEPARTMENT OF PUBLIC SAFETY	DUPREE	ZIEBACH	SD0679800
DEPARTMENT OF PUBLIC SAFETY	HIGHMORE	HYDE	SD0349800	DIVISION OF CRIMINAL INVESTIGATION	PIERRE	HUGHES	SD0329700
DEPARTMENT OF PUBLIC SAFETY	KADOKA	JACKSON	SD0359800	DIVISION OF MOTOR VEHICLES	PIERRE	HUGHES	SD0329700
DEPARTMENT OF PUBLIC SAFETY	WESSINGTON	JERAULD	SD0369800	DUPREE PD	DUPREE	ZIEBACH	SD0670100
DEPARTMENT OF PUBLIC SAFETY	MURDO	JONES	SD0379800	*DEPARTMENT OF PUBLIC SAFETY	DUPREE	ZIEBACH	SD0679800
DEPARTMENT OF PUBLIC SAFETY	DE SMET	KINGSBURG	SD0389800	*SHERIFF'S OFFICE	DUPREE	ZIEBACH	SD0670000
DEPARTMENT OF PUBLIC SAFETY	DEADWOOD	LAWRENCE	SD0409800	EDGEMONT PD	EDGEMONT	FALL RIVER	SD0230100
DEPARTMENT OF PUBLIC SAFETY	MADISON	LAKE	SD0399800	ELK POINT PD	ELK POINT	UNION	SD0630200
DEPARTMENT OF PUBLIC SAFETY	CANTON	LINCOLN	SD0419800	*DEPARTMENT OF PUBLIC SAFETY	ELK POINT	UNION	SD0639800
DEPARTMENT OF PUBLIC SAFETY	KENNEBEC	LYMAN	SD0429800	*SHERIFF'S OFFICE	ELK POINT	UNION	SD0630000
DEPARTMENT OF PUBLIC SAFETY	BRITTON	MARSHALL	SD0459800	ELKTON PD	ELKTON	BROOKINGS	SD0050300
DEPARTMENT OF PUBLIC SAFETY	LEOLA	MCPHERSON	SD0449800	EMERY PD	EMERY	HANSON	SD0300200
DEPARTMENT OF PUBLIC SAFETY	SALEM	MCCOOK	SD0439800	ESTELLINE PD	ESTELLINE	HAMLIN	SD0280300
				EUREKA PD	EUREKA	MCPHERSON	SD0440100
				FAIRFAX PD	FAIRFAX	GREGORY	SD0260500
				FAITH PD	FAITH	MEADE	SD0460200
				FAULKTON PD	FAULKTON	FAULK	SD0240100
				*DEPARTMENT OF PUBLIC SAFETY	FAULKTON	FAULK	SD0249800
				*SHERIFF'S OFFICE	FAULKTON	FAULK	SD0240000
				FLANDREAU PD	FLANDREAU	MOODY	SD0500100

LAW ENFORCEMENT AGENCIES

SOUTH DAKOTA

AGENCY	ADDRESS	COUNTY	ORI	AGENCY	ADDRESS	COUNTY	ORI
*DEPARTMENT OF PUBLIC SAFETY	FLANDREAU	MOODY	SD0509800	IROQUOIS PD	IROQUOIS	KINGSBURG	SD0380300
*SHERIFF'S OFFICE	FLANDREAU	MOODY	SD0500000	JAVA PD	JAVA	WALWORTH	SD0640300
FORT PIERRE PD	FORT PIERRE	STANLEY	SD0580100	JEFFERSON PD	JEFFERSON	UNION	SD0630400
*DEPARTMENT OF PUBLIC SAFETY	FORT PIERRE	STANLEY	SD0589800	KENNEBEC PD	KENNEBEC	LYMAN	SD0420300
*SHERIFF'S OFFICE	FORT PIERRE	STANLEY	SD0580000	*DEPARTMENT OF PUBLIC SAFETY	KENNEBEC	LYMAN	SD0429800
*CROW CREEK TRIBAL PD	FORT THOMPSON	BUFFALO	SD0080100	*SHERIFF'S OFFICE	KENNEBEC	LYMAN	SD0420000
*LOWER BRULE TRIBAL PD	FORT THOMPSON	LYMAN	SD0420200	KIMBALL PD	KIMBALL	BRULE	SD0070200
FREDRICK PD	FREDRICK	BROWN	SD0060500	*STATE RADIO COMMUNICATIONS	KIMBALL	BRULE	SD0078800
FREEMAN PD	FREEMAN	HUTCHINSON	SD0330100	LAKE ANDES PD	LAKE ANDES	CHARLES MIX	SD0110100
GARRETTSON PD	GARRETTSON	MINNEHAHA	SD0490500	*DEPARTMENT OF PUBLIC SAFETY	LAKE ANDES	CHARLES MIX	SD0119800
GARY PD	GARY	DEUEL	SD0190300	*SHERIFF'S OFFICE	LAKE ANDES	CHARLES MIX	SD0110000
GEDDES PD	GEDDES	CHARLES MIX	SD0110500	LAKE NORDON PD	LAKE NORDON	HAMLIN	SD0280500
GEDDES POLICE DEPARTMENT	GEDDES	CHARLES MIX	SD0010500	LAKE PRESTON PD	LAKE PRESTON	KINGSBURG	SD0380400
GETTYSBURG PD	GETTYSBURG	POTTER	SD0530100	LEAD PD	LEAD	LAWRENCE	SD0400200
*DEPARTMENT OF PUBLIC SAFETY	GETTYSBURG	POTTER	SD0539800	LEMMON PD	LEMMON	PERKINS	SD0520100
*SHERIFF'S OFFICE	GETTYSBURG	POTTER	SD0530000	LENNOX PD	LENNOX	LINCOLN	SD0410200
GLENHAM PD	GLENHAM	WALWORTH	SD0640200	LEOLA PD	LEOLA	MCPHERSON	SD0440200
GREGORY PD	GREGORY	GREGORY	SD0260100	*DEPARTMENT OF PUBLIC SAFETY	LEOLA	MCPHERSON	SD0449800
GROTON PD	GROTON	BROWN	SD0060200	*SHERIFF'S OFFICE	LEOLA	MCPHERSON	SD0440000
HARRISBURG PD	HARRISBURG	LINCOLN	SD0410300	LESTERVILLE PD	LESTERVILLE	YANKTON	SD0660200
HARTFORD PD	HARTFORD	MINNEHAHA	SD0490600	LETCHER PD	LETCHER	SANBORN	SD0550200
HAYTI PD	HAYTI	HAMLIN	SD0280400	LOWER BRULE TRIBAL PD	FORT THOMPSON	LYMAN	SD0420200
*DEPARTMENT OF PUBLIC SAFETY	HAYTI	HAMLIN	SD0289800	MADISON PD	MADISON	LAKE	SD0390100
*SHERIFF'S OFFICE	HAYTI	HAMLIN	SD0280000	*DEPARTMENT OF PUBLIC SAFETY	MADISON	LAKE	SD0399800
HECLA PD	HECLA	BROWN	SD0060600	*SHERIFF'S OFFICE	MADISON	LAKE	SD0390000
HENRY PD	HENRY	CODINGTON	SD0140200	MARION PD	MARION	TURNER	SD0620500
HERREID PD	HERREID	CAMPBELL	SD0100100	MARTIN CITY PD	MARTIN	BENNETT	SD0030100
HERRICK PD	HERRICK	GREGORY	SD0260600	*DEPARTMENT OF PUBLIC SAFETY	MARTIN	BENNETT	SD0039800
HIGHMORE PD	HIGHMORE	HYDE	SD0340100	*SHERIFF'S OFFICE	MARTIN	BENNETT	SD0030000
*DEPARTMENT OF PUBLIC SAFETY	HIGHMORE	HYDE	SD0349800	MCINTOSH PD	MCINTOSH	CORSON	SD0150100
*SHERIFF'S OFFICE	HIGHMORE	HYDE	SD0340000	*DEPARTMENT OF PUBLIC SAFETY	MCINTOSH	CORSON	SD0159800
HOSMER PD	HOSMER	EDMUNDS	SD0220300	SHERIFF'S OFFICE	MCINTOSH	CORSON	SD0150000
HOT SPRINGS PD	HOT SPRINGS	FALL RIVER	SD0230200	MCLAUGHLIN PD	MCLAUGHLIN	CORSON	SD0150200
*DEPARTMENT OF PUBLIC SAFETY	HOT SPRINGS	FALL RIVER	SD0239800	MENNO PD	MENNO	HUTCHINSON	SD0330300
*SHERIFF'S OFFICE	HOT SPRINGS	FALL RIVER	SD0230000	MIDLAND PD	MIDLAND	HAAKON	SD0270200
HOWARD PD	HOWARD	MINER	SD0480100	MILBANK PD	MILBANK	GRANT	SD0250100
*DEPARTMENT OF PUBLIC SAFETY	HOWARD	MINER	SD0489800	*DEPARTMENT OF PUBLIC SAFETY	MILBANK	GRANT	SD0259800
*SHERIFF'S OFFICE	HOWARD	MINER	SD0480000	*SHERIFF'S OFFICE	MILBANK	GRANT	SD0250000
HUDSON PD	HUDSON	LINCOLN	SD0410400	MILLER PD	MILLER	HAND	SD0290100
HUMBOLDT PD	HUMBOLDT	MINNEHAHA	SD0490700	*DEPARTMENT OF PUBLIC SAFETY	MILLER	HAND	SD0299800
HURLEY PD	HURLEY	TURNER	SD0620400	*SHERIFF'S OFFICE	MILLER	HAND	SD0290000
HURON PD	HURON	BEADLE	SD0020100	MISSION PD	MISSION	TODD	SD0600100
*DEPARTMENT OF PUBLIC SAFETY	HURON	BEADLE	SD0029800	MITCHELL PD	MITCHELL	DAVISON	SD0170100
*SHERIFF'S OFFICE	HURON	BEADLE	SD0020000	*DEPARTMENT OF PUBLIC SAFETY	MITCHELL	DAVISON	SD0179800
*STATE RADIO COMMUNICATIONS	HURON	BEADLE	SD0028800	*SHERIFF'S OFFICE	MITCHELL	DAVISON	SD0170000
IPSWICH PD	IPSWICH	EDMUNDS	SD0220100	MOBRIDGE PD	MOBRIDGE	WALWORTH	SD0640100
*DEPARTMENT OF PUBLIC SAFETY	IPSWICH	EDMUNDS	SD0229800	*DEPARTMENT OF PUBLIC SAFETY	MOBRIDGE	WALWORTH	SD0649800
*SHERIFF'S OFFICE	IPSWICH	EDMUNDS	SD0220000	MURDO PD	MURDO	JONES	SD0370100
IRENE PD	IRENE	CLAY	SD0130200				

LAW ENFORCEMENT AGENCIES

SOUTH DAKOTA

AGENCY	ADDRESS	COUNTY	ORI	AGENCY	ADDRESS	COUNTY	ORI
*DEPARTMENT OF PUBLIC SAFETY	MURDO	JONES	SD0379800	ROSEBUD TRIBAL PD	ROSEBUD	TODD	SD0600200
*SHERIFF'S OFFICE	MURDO	JONES	SD0370000	ROSHOLT PD	ROSHOLT	ROBERTS	SD0540400
NEW EFFINGTON PD	NEW EFFINGTON	ROBERTS	SD0540300	ROSLYN PD	ROSLYN	DAY	SD0180300
NEWELL PD	NEWELL	BUTTE	SD0090200	SALEM PD	SALEM	MCCOOK	SD0430100
NISLAND PD	NISLAND	BUTTE	SD0090300	*DEPARTMENT OF PUBLIC SAFETY	SALEM	MCCOOK	SD0439800
NORTH SIOUX CITY PD	NORTH SIOUX CITY	UNION	SD0630500	*SHERIFF'S OFFICE	SALEM	MCCOOK	SD0430000
ONIDA PD	ONIDA	SULLY	SD0590100	SCOTLAND PD	SCOTLAND	BON HOMME	SD0040100
*DEPARTMENT OF PUBLIC SAFETY	ONIDA	SULLY	SD0599800	SELBY PD	SELBY	WALWORTH	SD0640400
*SHERIFF'S OFFICE	ONIDA	SULLY	SD0590000	*SHERIFF'S OFFICE	SELBY	WALWORTH	SD0640000
PARKER PD	PARKER	TURNER	SD0620100	SHERIFF'S OFFICE	PLANKINTON	AURORA	SD0010000
*DEPARTMENT OF PUBLIC SAFETY	PARKER	TURNER	SD0629800	SHERIFF'S OFFICE	HURON	BEADLE	SD0020000
*SHERIFF'S OFFICE	PARKER	TURNER	SD0620000	SHERIFF'S OFFICE	MARTIN	BENNETT	SD0030000
*STATE RADIO COMMUNICATIONS	PARKER	TURNER	SD0628800	SHERIFF'S OFFICE	TYNDALL	BON HOMME	SD0040000
PARKSTON PD	PARKSTON	HUTCHINSON	SD0330200	SHERIFF'S OFFICE	ABERDEEN	BROWN	SD0060000
PHILIP PD	PHILIP	HAAKON	SD0270100	SHERIFF'S OFFICE	BROOKINGS	BROOKINGS	SD0050000
*DEPARTMENT OF PUBLIC SAFETY	PHILIP	HAAKON	SD0279800	SHERIFF'S OFFICE	CHAMBERLAIN	BRULE	SD0070000
*SHERIFF'S OFFICE	PHILIP	HAAKON	SD0270000	SHERIFF'S OFFICE	BELLE FOURCHE	BUTTE	SD0090000
PIERRE PD	PIERRE	HUGHES	SD0320100	SHERIFF'S OFFICE	GANNVALLEY	BUFFALO	SD0080000
*DEPARTMENT OF PUBLIC SAFETY HEADQUARTERS	PIERRE	HUGHES	SD0329900	SHERIFF'S OFFICE	MOUND CITY	CAMPBELL	SD0100000
*DEPARTMENT OF PUBLIC SAFETY	PIERRE	HUGHES	SD0329800	SHERIFF'S OFFICE	LAKE ANDES	CHARLES MIX	SD0110000
*DIVISION OF CRIMINAL INVESTIGATION	PIERRE	HUGHES	SD0328900	SHERIFF'S OFFICE	CLARK	CLARK	SD0120000
*DIVISION OF MOTOR VEHICLES	PIERRE	HUGHES	SD0329700	SHERIFF'S OFFICE	VERMILLION	CLAY	SD0130000
*SHERIFF'S OFFICE	PIERRE	HUGHES	SD0320000	SHERIFF'S OFFICE	MCINTOSH	CORSON	SD0150000
*STATE RADIO COMMUNICATIONS	PIERRE	HUGHES	SD0328800	SHERIFF'S OFFICE	WATERTOWN	CODINGTON	SD0140000
*SOUTH DAKOTA DIVISION OF CRIMINAL INVESTIGATION	PIERRE	N/A	SDDCI0000	SHERIFF'S OFFICE	CUSTER	CUSTER	SD0160000
*SOUTH DAKOTA DIVISION OF MOTOR PATROL	PIERRE	N/A	SDDMP0000	SHERIFF'S OFFICE	MITCHELL	DAVISON	SD0170000
PINE RIDGE TRIBAL PD	PINE RIDGE	SHANNON	SD0560100	SHERIFF'S OFFICE	WEBSTER	DAY	SD0180000
*SHERIFF'S OFFICE	PINE RIDGE	SHANNON	SD0560000	SHERIFF'S OFFICE	CLEAR LAKE	DEUEL	SD0190000
PLANKINTON PD	PLANKINTON	AURORA	SD0010100	SHERIFF'S OFFICE	TIMBER LAKE	DEWEY	SD0200000
*SHERIFF'S OFFICE	PLANKINTON	AURORA	SD0010000	SHERIFF'S OFFICE	ARMOUR	DOUGLAS	SD0210000
*DEPARTMENT OF PUBLIC SAFETY	PLANKINTON	CHARLES MIX	SD0019800	SHERIFF'S OFFICE	IPSWICH	EDMUNDS	SD0220000
PLATTE PD	PLATTE	CHARLES MIX	SD0110200	SHERIFF'S OFFICE	FAULKTON	FAULK	SD0240000
PRESHO PD	PRESHO	LYMAN	SD0420100	SHERIFF'S OFFICE	HOT SPRINGS	FALL RIVER	SD0230000
PUKWANA PD	PUKWANA	BRULE	SD0070300	SHERIFF'S OFFICE	BURKE	GREGORY	SD0260000
RAPID CITY PD	RAPID CITY	PENNINGTON	SD0510100	SHERIFF'S OFFICE	MILBANK	GRANT	SD0250000
*DEPARTMENT OF PUBLIC SAFETY	RAPID CITY	PENNINGTON	SD0519800	SHERIFF'S OFFICE	ALEXANDRIA	HANSON	SD0300000
*SHERIFF'S OFFICE	RAPID CITY	PENNINGTON	SD0510000	SHERIFF'S OFFICE	BUFFALO	HARDING	SD0310000
*STATE RADIO COMMUNICATIONS	RAPID CITY	PENNINGTON	SD0518800	SHERIFF'S OFFICE	HAYTI	HAMLIN	SD0280000
RAYMOND PD	RAYMOND	CLARK	SD0120300	SHERIFF'S OFFICE	MILLER	HAND	SD0290000
REDFIELD PD	REDFIELD	SPINK	SD0570100	SHERIFF'S OFFICE	PHILIP	HAAKON	SD0270000
*DEPARTMENT OF PUBLIC SAFETY	REDFIELD	SPINK	SD0579800	SHERIFF'S OFFICE	OLIVET	HUTCHINSON	SD0330000
*SHERIFF'S OFFICE	REDFIELD	SPINK	SD0570000	SHERIFF'S OFFICE	PIERRE	HUGHES	SD0320000
RELIANCE PD	RELIANCE	LYMAN	SD0420400	SHERIFF'S OFFICE	HIGHMORE	HYDE	SD0340000
ROSCOE PD	ROSCOE	EDMUNDS	SD0220400	SHERIFF'S OFFICE	KADOKA	JACKSON	SD0350000
				SHERIFF'S OFFICE	WESSINGTON SPRINGS	JERAULD	SD0360000
				SHERIFF'S OFFICE	MURDO	JONES	SD0370000
				SHERIFF'S OFFICE	DE SMET	KINGSBURY	SD0380000
				SHERIFF'S OFFICE	DEADWOOD	LAWRENCE	SD0400000
				SHERIFF'S OFFICE	MADISON	LAKE	SD0390000
				SHERIFF'S OFFICE	CANTON	LINCOLN	SD0410000
				SHERIFF'S OFFICE	KENNEBEC	LYMAN	SD0420000
				SHERIFF'S OFFICE	BRITTON	MARSHALL	SD0450000
				SHERIFF'S OFFICE	LEOLA	MCPHERSON	SD0440000
				SHERIFF'S OFFICE	SALEM	MCCOOK	SD0430000
				SHERIFF'S OFFICE	STURGIS	MEADE	SD0460000
				SHERIFF'S OFFICE	WHITE RIVER	MELLETTE	SD0470000

LAW ENFORCEMENT AGENCIES

SOUTH DAKOTA

AGENCY	ADDRESS	COUNTY	ORI	AGENCY	ADDRESS	COUNTY	ORI
SHERIFF'S OFFICE	HOWARD	MINER	SD0480000	TORONTO PD	TORONTO	DEUEL	SD0190400
SHERIFF'S OFFICE	SIOUX FALLS	MINNEHAHA	SD0490000	TRIPP PD	TRIPP	HUTCHINSON	SD0330400
SHERIFF'S OFFICE	FLANDREAU	MOODY	SD0500000	TYNDALL PD	TYNDALL	BONN HOMME	SD0040300
SHERIFF'S OFFICE	BISON	PERKINS	SD0520000	*DEPARTMENT OF PUBLIC SAFETY	TYNDALL	BON HOMME	SD0049800
SHERIFF'S OFFICE	RAPID CITY	PENNINGTON	SD0510000	*SHERIFF'S OFFICE	TYNDALL	BON HOMME	SD0040000
SHERIFF'S OFFICE	GETTYSBURG	POTTER	SD0530000	VALLEY SPRINGS POLICE DEPARTMENT	VALLEY SPRINGS	MINNEHAHA	SD0490800
SHERIFF'S OFFICE	SISSETON	ROBERTS	SD0540000	VERMILLION PD	VERMILLION	CLAY	SD0130100
SHERIFF'S OFFICE	WOONSOCKET	SANBORN	SD0550000	*DEPARTMENT OF PUBLIC SAFETY	VERMILLION	CLAY	SD0139800
SHERIFF'S OFFICE	PINE RIDGE	SHANNON	SD0560000	*SHERIFF'S OFFICE	VERMILLION	CLAY	SD0130000
SHERIFF'S OFFICE	REDFIELD	SPINK	SD0570000	VIBORG PD	VIBORG	TURNER	SD0620600
SHERIFF'S OFFICE	FORT PIERRE	STANLEY	SD0580000	VIENNA PD	VIENNA	CLARK	SD0120400
SHERIFF'S OFFICE	ONIDA	SULLY	SD0590000	VOLGA PD	VOLGA	BROOKINGS	SD0050400
SHERIFF'S OFFICE	WINNER	TODD	SD0600000	WAGNER PD	WAGNER	CHARLES MIX	SD0110300
SHERIFF'S OFFICE	WINNER	TRIPP	SD0610000	*YANKTON TRIBAL PD	WAGNER	CHARLES MIX	SD0110400
SHERIFF'S OFFICE	PARKER	TURNER	SD0620000	WALL PD	WALL	PENNINGTON	SD0510200
SHERIFF'S OFFICE	ELK POINT	UNION	SD0630000	WATERTOWN PD	WATERTOWN	CODINGTON	SD0140100
SHERIFF'S OFFICE	KADOKA	WASHABAUGH	SD0650000	*DEPARTMENT OF PUBLIC SAFETY	WATERTOWN	CODINGTON	SD0149800
SHERIFF'S OFFICE	SELBY	WALWORTH	SD0640000	*SHERIFF'S OFFICE	WATERTOWN	CODINGTON	SD0140000
SHERIFF'S OFFICE	YANKTON	YANKTON	SD0660000	WAUBAY PD	WAUBAY	DAY	SD0180400
SHERIFF'S OFFICE	DUPREE	ZIEBACH	SD0670000	WEBSTER PD	WEBSTER	DAY	SD0180100
SIOUX FALLS PD	SIOUX FALLS	MINNEHAHA	SD0490200	*DEPARTMENT OF PUBLIC SAFETY	WEBSTER	DAY	SD0189800
*DEPARTMENT OF PUBLIC SAFETY	SIOUX FALLS	MINNEHAHA	SD0499900	*SHERIFF'S OFFICE	WEBSTER	DAY	SD0180000
*SHERIFF'S OFFICE	SIOUX FALLS	MINNEHAHA	SD0490000	*STATE RADIO COMMUNICATIONS	WEBSTER	DAY	SD0188800
SISSETON PD	SISSETON	ROBERTS	SD0540100	WESSINGTON SPRINGS PD	WESSINGTON SPRINGS	JERAULD	SD0360100
SISSETON TRIBAL PD	SISSETON	ROBERTS	SD0540200	*SHERIFF'S OFFICE	WESSINGTON SPRINGS	JERAULD	SD0360000
*DEPARTMENT OF PUBLIC SAFETY	SISSETON	ROBERTS	SD0549800	*DEPARTMENT OF PUBLIC SAFETY	WESSINGTON	JERAULD	SD0369800
*SHERIFF'S OFFICE	SISSETON	ROBERTS	SD0540000	WHITE LAKE PD	WHITE LAKE	AURORA	SD0010300
SOUTH DAKOTA DIVISION OF CRIMINAL INVESTIGATION	PIERRE	N/A	SDDCI0000	WHITE PD	WHITE	BROOKINGS	SD0050500
SOUTH DAKOTA DIVISION OF MOTOR PATROL	PIERRE	N/A	SDDMP0000	WHITE RIVER PD	WHITE RIVER	MELLETTE	SD0470100
SPEARFISH PD	SPEARFISH	LAWRENCE	SD0400300	*DEPARTMENT OF PUBLIC SAFETY	WHITE RIVER	MELLETTE	SD0479800
SPRINGFIELD PD	SPRINGFIELD	BONN HOMME	SD0040200	*SHERIFF'S OFFICE	WHITE RIVER	MELLETTE	SD0470000
STATE RADIO COMMUNICATIONS	HURON	BEADLE	SD0028800	WHITEWOOD PD	WHITEWOOD	LAWRENCE	SD0400400
STATE RADIO COMMUNICATIONS	KIMBALL	BRULE	SD0078800	WILLOW LAKE PD	WILLOW LAKE	CLARK	SD0120200
STATE RADIO COMMUNICATIONS	WEBSTER	DAY	SD0188800	WILMOT PD	WILMOT	ROBERTS	SD0540600
STATE RADIO COMMUNICATIONS	PIERRE	HUGHES	SD0328800	WINNER PD	WINNER	TRIPP	SD0610100
STATE RADIO COMMUNICATIONS	RAPID CITY	PENNINGTON	SD0518800	*SHERIFF'S OFFICE	WINNER	TODD	SD0600000
STATE RADIO COMMUNICATIONS	PARKER	TURNER	SD0628800	*DEPARTMENT OF PUBLIC SAFETY	WINNER	TRIPP	SD0619800
STATE RADIO COMMUNICATIONS	STICKNEY	AURORA	SD0010200	*SHERIFF'S OFFICE	WINNER	TRIPP	SD0610000
STURGIS PD	STURGIS	MEADE	SD0460100	WOOD PD	WOOD	MELLETTE	SD0470200
*DEPARTMENT OF PUBLIC SAFETY	STURGIS	MEADE	SD0469800	WOONSOCKET PD	WOONSOCKET	SANBORN	SD0550100
*SHERIFF'S OFFICE	STURGIS	MEADE	SD0460000	*DEPARTMENT OF PUBLIC SAFETY	WOONSOCKET	SANBORN	SD0559800
SUMMIT PD	SUMMIT	ROBERTS	SD0540500	*SHERIFF'S OFFICE	WOONSOCKET	SANBORN	SD0550000
TABOR PD	TABOR	BON HOMME	SD0040500	YANKTON PD	YANKTON	YANKTON	SD0660100
TEA PD	TEA	LINCOLN	SD0410500	YANKTON TRIBAL PD	WAGNER	CHARLES MIX	SD0110400
TIMBER LAKE PD	TIMBER LAKE	DEWEY	SD0200200	*DEPARTMENT OF PUBLIC SAFETY	YANKTON	YANKTON	SD0669800
*DEPARTMENT OF PUBLIC SAFETY	TIMBER LAKE	DEWEY	SD0209800	*SHERIFF'S OFFICE	YANKTON	YANKTON	SD0660000
*SHERIFF'S OFFICE	TIMBER LAKE	DEWEY	SD0200000				

LAW ENFORCEMENT AGENCIES

SOUTH DAKOTA

AGENCY	ADDRESS	COUNTY	ORI	AGENCY	ADDRESS	COUNTY	ORI
FEDERAL AGENCIES				INTERNAL REVENUE SERVICE INTELLIGENCE DIVISION	ABERDEEN	N/A	SDIRS4600
BADLANDS NATIONAL MONUMEN	INTERIOR	N/A	SDDI00200	JEWEL CAVE NATIONAL MONUM CUSTER		N/A	SDDI00300
BLACK HILLS ARMY DEPOT	PROVO	N/A	SDUSA0000	MOUNT RUSHMORE NATIONAL MEMORIAL	KEYSTONE	N/A	SDDI00400
BUREAU OF ALCOHOL, TOBACCO AND FIREARMS	RAPID CITY	N/A	SDATF0100	SECURITY POLICE	ELLSWORTH AIR FORCE BASE	N/A	SDAF00100
BUREAU OF ALCOHOL, TOBACCO AND FIREARMS	SIoux FALLS	N/A	SDATF0200	U. S. SECRET SERVICE	ABERDEEN	N/A	SDSS21700
DRUG ENFORCEMENT ADMINISTRATION	SIoux FALLS	N/A	SDDEA0100	UNITED STATES MARSHAL	SIoux FALLS	N/A	SDUSM0100
FBI	RAPID CITY	N/A	SDFBIRC00	WIND CAVE NATIONAL PARK	HOT SPRINGS	N/A	SDDI00100

LAW ENFORCEMENT AGENCIES

TENNESSEE

AGENCY	ADDRESS	COUNTY	ORI	AGENCY	ADDRESS	COUNTY	ORI
STATE AND LOCAL AGENCIES				*MT. CARMEL PD	CHURCH HILL	HAWKINS	TN0370300
ADAMSVILLE PD	ADAMSVILLE	MC NAIRY	TN0550200	CLARKSVILLE PD	CLARKSVILLE	MONTGOMERY	TN0630100
AIRPORT AUTHORITY PD	NASHVILLE	DAVIDSON	TN0190800	*SHERIFF'S OFFICE	CLARKSVILLE	MONTGOMERY	TN0630000
ALAMO TOWN PD	ALAMO	CROCKETT	TN0170100	CLEVELAND PD	CLEVELAND	BRADLEY	TN0060100
*SHERIFF'S OFFICE	ALAMO	CROCKETT	TN0170000	*SHERIFF'S OFFICE	CLEVELAND	BRADLEY	TN0060000
ALCOA PD	ALCOA	BLOUNT	TN0050100	CLIFTON PD	CLIFTON	WAYNE	TN0910200
ALGOOD PD	ALGOOD	PUTNAM	TN0710200	CLINTON PD	CLINTON	ANDERSON	TN0010100
ARDMORE PD	ARDMORE	GILES	TN0280300	*SHERIFF'S OFFICE	CLINTON	ANDERSON	TN0010000
ARLINGTON POLICE DEPARTMENT	ARLINGTON	SHELBY	TN0790700	COLLEGE DALE PD	COLLEGE DALE	HAMILTON	TN0330700
ASHLAND	ASHLAND	CHEATHAM	TN0110100	COLLIERVILLE PD	COLLIERVILLE	SHELBY	TN0790100
ATHENS PD	ATHENS	MC MINN	TN0540100	COLLINWOOD PD	COLLINWOOD	WAYNE	TN0910300
*SHERIFF'S OFFICE	ATHENS	MC MINN	TN0540000	COLUMBIA PD	COLUMBIA	MAURY	TN0600100
BARTLETT PD	BARTLETT	SHELBY	TN0790600	*SHERIFF'S OFFICE	COLUMBIA	MAURY	TN0600000
BAXTER PD	BAXTER	PUTNAM	TN0710400	COOKEVILLE PD	COOKEVILLE	PUTNAM	TN0710100
BELLE MEADE PD	NASHVILLE	DAVIDSON	TN0190300	*HIGHWAY PATROL	COOKEVILLE	N/A	TNTHP0600
BELLS TOWN PD	BELLS	CROCKETT	TN0170200	*TENNESSEE BUREAU OF CRIMINAL IDENTIFICATION	COOKEVILLE	N/A	TNBCI0600
BEMIS PD	BEMIS	MADISON	TN0570200	*SHERIFF'S OFFICE	COOKEVILLE	PUTNAM	TN0710000
BENTON PD	BENTON	POLK	TN0700200	COPPERHILL PD	COPPERHILL	POLK	TN0700100
*SHERIFF'S OFFICE	BENTON	POLK	TN0700000	CORNERSVILLE PD	CORNERSVILLE	MARSHALL	TN0590300
BERRY HILL PD	NASHVILLE	DAVIDSON	TN0190200	COVINGTON PD	COVINGTON	TIPTON	TN0840100
BIG SANDY PD	BIG SANDY	BENTON	TN0030200	*SHERIFF'S OFFICE	COVINGTON	TIPTON	TN0840000
BLUFF CITY PD	BLUFF CITY	SULLIVAN	TN0820300	COWAN PD	COWAN	FRANKLIN	TN0260300
BOLIVAR PD	BOLIVAR	HARDEMAN	TN0350100	CROSSVILLE PD	CROSSVILLE	CUMBERLAND	TN0180100
*SHERIFF'S OFFICE	BOLIVAR	HARDEMAN	TN0350000	*SHERIFF'S OFFICE	CROSSVILLE	CUMBERLAND	TN0180000
BRADFORD PD	BRADFORD	GIBSON	TN0270500	DANDRIDGE PD	DANDRIDGE	JEFFERSON	TN0450300
BRENTWOOD PD	BRENTWOOD	WILLIAMSON	TN0940300	*SHERIFF'S OFFICE	DANDRIDGE	JEFFERSON	TN0450000
BRISTOL PD	BRISTOL	SULLIVAN	TN0820100	DAYTON PD	DAYTON	RHEA	TN0720100
BROWNSVILLE PD	BROWNSVILLE	HAYWOOD	TN0380100	*SHERIFF'S OFFICE	DAYTON	RHEA	TN0720000
*SHERIFF'S OFFICE	BROWNSVILLE	HAYWOOD	TN0380000	DECATUR PD	DECATUR	MEIGS	TN0610100
BRUCETON PD	BRUCETON	CARROLL	TN0090200	*SHERIFF'S OFFICE	DECATUR	MEIGS	TN0610000
BULLS GAP PD	BULLS GAP	HAWKINS	TN0370500	DECATURVILLE PD	DECATURVILLE	DECATUR	TN0200200
BYRDSTOWN PD	BYRDSTOWN	PICKETT	TN0690100	*SHERIFF'S OFFICE	DECATURVILLE	DECATUR	TN0200000
*SHERIFF'S OFFICE	BYRDSTOWN	PICKETT	TN0690000	DECHERD PD	DECHERD	FRANKLIN	TN0260400
CALHOUN PD	CALHOUN	MC MINN	TN0540400	DICKSON PD	DICKSON	DICKSON	TN0220100
CAMDEN PD	CAMDEN	BENTON	TN0030100	*SHERIFF'S OFFICE	DICKSON	DICKSON	TN0220000
*SHERIFF'S OFFICE	CAMDEN	BENTON	TN0030000	DRESDEN PD	DRESDEN	WEAKLEY	TN0920100
CARTHAGE PD	CARTHAGE	SMITH	TN0800100	*SHERIFF'S OFFICE	DRESDEN	WEAKLEY	TN0920000
*SHERIFF'S OFFICE	CARTHAGE	SMITH	TN0800000	DUCKTOWN POLICE DEPARTMENT	DUCKTOWN	POLK	TN0700300
CARYVILLE PD	CARYVILLE	CAMPBELL	TN0070300	DUNLAP PD	DUNLAP	SEQUATCHIE	TN0770100
CELINA PD	CELINA	CLAY	TN0140100	*SHERIFF'S OFFICE	DUNLAP	SEQUATCHIE	TN0770000
*SHERIFF'S OFFICE	CELINA	CLAY	TN0140000	DYER PD	DYER	GIBSON	TN0270400
CENTERVILLE PD	CENTERVILLE	HICKMAN	TN0410100	DYERSBURG PD	DYERSBURG	DYER	TN0230100
*SHERIFF'S OFFICE	CENTERVILLE	HICKMAN	TN0410000	*SHERIFF'S OFFICE	DYERSBURG	DYER	TN0230000
CHAPEL HILL PD	CHAPEL HILL	MARSHALL	TN0590200	EAGLEVILLE PD	EAGLEVILLE	RUTHERFORD	TN0750500
CHARLESTON POLICE DEPARTMENT	CHARLESTON	BRADLEY	TN0060200	EAST RIDGE PD	CHATTANOOGA	HAMILTON	TN0330200
CHATTANOOGA PD	CHATTANOOGA	HAMILTON	TN0330100	EASTERN TENNESSEE STATE UNIVERSITY	JOHNSON CITY	WASHINGTON	TN0900300
*EAST RIDGE PD	CHATTANOOGA	HAMILTON	TN0330200	ELIZABETHTON PD	ELIZABETHTON	CARTER	TN0100100
*RED BANK PD	CHATTANOOGA	HAMILTON	TN0330800	*SHERIFF'S OFFICE	ELIZABETHTON	CARTER	TN0100000
*RED BANK-WHITE OAK PD	CHATTANOOGA	HAMILTON	TN0330400	ENGLEWOOD PD	ENGLEWOOD	MC MINN	TN0540200
*SHERIFF'S OFFICE	CHATTANOOGA	HAMILTON	TN0330000	ERIN PD	ERIN	HOUSTON	TN0420100
*UNIVERSITY OF TENNESSEE SAFETY AND SECURITY PD	CHATTANOOGA	HAMILTON	TN0330900	*SHERIFF'S OFFICE	ERIN	HOUSTON	TN0420000
*HIGHWAY PATROL	CHATTANOOGA	N/A	TNTHP0200	ERWIN PD	ERWIN	UNICOI	TN0860100
*TENNESSEE BUREAU OF CRIMINAL IDENTIFICATION	CHATTANOOGA	N/A	TNBCI0200	*SHERIFF'S OFFICE	ERWIN	UNICOI	TN0860000
CHURCH HILL PD	CHURCH HILL	HAWKINS	TN0370400	ESTILL SPRINGS PD	ESTILL SPRINGS	FRANKLIN	TN0260500
				ETOWAH PD	ETOWAH	MC MINN	TN0540300

LAW ENFORCEMENT AGENCIES

TENNESSEE

AGENCY	ADDRESS	COUNTY	ORI	AGENCY	ADDRESS	COUNTY	ORI
FAIRVIEW PD	FAIRVIEW	WILLIAMSON	TN0840200	*SHERIFF'S OFFICE	JAMESTOWN	FENTRESS	TN0250000
FAYETTEVILLE PD	FAYETTEVILLE	LINCOLN	TN0520100	JASPER TOWN PD	JASPER	MARION	TN0580300
*SHERIFF'S OFFICE	FAYETTEVILLE	LINCOLN	TN0520000	*SHERIFF'S OFFICE	JASPER	MARION	TN0580000
FLINTVILLE POLICE DEPARTMENT	FLINTVILLE	LINCOLN	TN0520200	JEFFERSON CITY PD	JEFFERSON CITY	JEFFERSON	TN0450100
FORT DONELSON PD	DOVER	STEWART	TN0810100	JELLICO PD	JELLICO	CAMPBELL	TN0070100
FRANKLIN PD	FRANKLIN	WILLIAMSON	TN0940100	JOHNSON CITY PD	JOHNSON CITY	WASHINGTON	TN0900100
*SHERIFF'S OFFICE	FRANKLIN	WILLIAMSON	TN0940000	*EASTERN TENNESSEE STATE UNIVERSITY	JOHNSON CITY	WASHINGTON	TN0900300
FRIENDSHIP PD	FRIENDSHIP	CROCKETT	TN0170300	JONESBORO PD	JONESBORO	WASHINGTON	TN0900200
FRIENDSVILLE PD	FRIENDSVILLE	BLOUNT	TN0050300	*SHERIFF'S OFFICE	JONESBORO	WASHINGTON	TN0900000
GAINESBORO PD	GAINESBORO	JACKSON	TN0440100	KENTON PD	KENTON	OBION	TN0660300
*SHERIFF'S OFFICE	GAINESBORO	JACKSON	TN0440000	KIMBALL PD	KIMBALL	MARION	TN0580500
GALLATIN PD	GALLATIN	SUMNER	TN0830100	KINGSPOK PD	KINGSPOK	SULLIVAN	TN0820200
*SHERIFF'S OFFICE	GALLATIN	SUMNER	TN0830000	*HIGHWAY PATROL	KINGSPOK	N/A	TNTHP05000
GALLAWAY PD	GALLAWAY	FAYETTE	TN0240200	*TENNESSEE BUREAU OF CRIMINAL IDENTIFICATION	KINGSPOK	N/A	TNBCI0500
GATLINBURG PD	GATLINBURG	SEVIER	TN0780100	KINGSTON PD	KINGSTON	ROANE	TN0730200
GERMANTOWN PD	GERMANTOWN	SHELBY	TN0790200	*TENNESSEE BUREAU OF CRIMINAL IDENTIFICATION	KINGSTON SPRINGS	N/A	TNBCI0300
GIBSON PD	GIBSON	WEAKLEY	TN0270600	*SHERIFF'S OFFICE	KINGSTON	ROANE	TN0730000
GLEASON PD	GLEASON	WEAKLEY	TN0920300	KNOX CO. PARK PD	KNOXVILLE	KNOX	TN0470200
GOODLETTSVILLE PD	GOODLETTSVILLE	DAVIDSON	TN0190400	KNOXVILLE AIRPORT POLICE	KNOXVILLE	KNOX	TN0470400
GREEN BRIER PD	GREEN BRIER	ROBERTSON	TN0740200	KNOXVILLE PARK POLICE	KNOXVILLE	KNOX	TN0470300
GREENBACK PD	GREENBACK	LOUDON	TN0530300	KNOXVILLE PD	KNOXVILLE	KNOX	TN0470100
GREENEVILLE PD	GREENEVILLE	GREENE	TN0300100	*SHERIFF'S OFFICE	KNOXVILLE	KNOX	TN0470000
*SHERIFF'S OFFICE	GREENEVILLE	GREENE	TN0300000	*UNIVERSITY OF TENNESSEE SAFETY AND SECURITY PD	KNOXVILLE	KNOX	TN0470500
GREENFIELD PD	GREENFIELD	WEAKLEY	TN0920400	*HIGHWAY PATROL	KNOXVILLE	N/A	TNTHP0100
HALLS PD	HALLS	LAUDERDALE	TN0490200	*TENNESSEE BUREAU OF CRIMINAL IDENTIFICATION	KNOXVILLE	N/A	TNBCI0100
HARRIMAN PD	HARRIMAN	ROANE	TN0730100	LA VERGNE PD	LA VERGNE	RUTHERFORD	TN0750300
HARTSVILLE PD	HARTSVILLE	TROUSDALE	TN0850100	LAFAYETTE PD	LAFAYETTE	MACON	TN0560100
*SHERIFF'S OFFICE	HARTSVILLE	TROUSDALE	TN0850000	*SHERIFF'S OFFICE	LAFAYETTE	MACON	TN0560000
HENDERSON PD	HENDERSON	CHESTER	TN0120100	LAFOLLETTE PD	LAFOLLETTE	CAMPBELL	TN0070200
*SHERIFF'S OFFICE	HENDERSON	CHESTER	TN0120000	LAKE CITY PD	LAKE CITY	ANDERSON	TN0010200
HENDERSONVILLE PD	HENDERSONVILLE	SUMNER	TN0830400	LAWRENCEBURG PD	LAWRENCEBURG	LAWRENCE	TN0500100
HENNING PD	HENNING	LAUDERDALE	TN0490300	*SHERIFF'S OFFICE	LAWRENCEBURG	LAWRENCE	TN0500000
HIGHWAY PATROL	CHATTANOOGA	N/A	TNTHP0200	*HIGHWAY PATROL	LAWRENCEBURG	N/A	TNTHP0700
HIGHWAY PATROL	COOKEVILLE	N/A	TNTHP0600	*TENNESSEE BUREAU OF CRIMINAL IDENTIFICATION	LAWRENCEBURG	N/A	TNBCI0700
HIGHWAY PATROL	JACKSON	N/A	TNTHP0800	LEBANON PD	LEBANON	WILSON	TN0950100
HIGHWAY PATROL	KINGSPOK	N/A	TNTHP0500	*SHERIFF'S OFFICE	LEBANON	WILSON	TN0950000
HIGHWAY PATROL	KNOXVILLE	N/A	TNTHP0100	LENOIR CITY PD	LENOIR CITY	LOUDON	TN0530100
HIGHWAY PATROL	LAWRENCEBURG	N/A	TNTHP0700	LEWISBURG PD	LEWISBURG	MARSHALL	TN0590100
HIGHWAY PATROL	MEMPHIS	N/A	TNTHP0400	*SHERIFF'S OFFICE	LEWISBURG	MARSHALL	TN0590000
HIGHWAY PATROL	NASHVILLE	N/A	TNTHP0300	LEXINGTON PD	LEXINGTON	HENDERSON	TN0330100
HOHENWALD PD	HOHENWALD	LEWIS	TN0510100	*SHERIFF'S OFFICE	LEXINGTON	HENDERSON	TN0390000
*SHERIFF'S OFFICE	HOHENWALD	LEWIS	TN0510000	LINDEN PD	LINDEN	PERRY	TN0680100
HUMBOLDT PD	HUMBOLDT	GIBSON	TN0270100	*SHERIFF'S OFFICE	LINDEN	PERRY	TN0680000
HUNTINGDON PD	HUNTINGDON	CARROLL	TN0090100	LIVINGSTON PD	LIVINGSTON	OVERTON	TN0670100
*SHERIFF'S OFFICE	HUNTINGDON	CARROLL	TN0090000	*SHERIFF'S OFFICE	LIVINGSTON	OVERTON	TN0670000
HUNTLAND PD	HUNTLAND	FRANKLIN	TN0260600	LOOKOUT MOUNTAIN PD	LOOKOUT MOUNTAIN	HAMILTON	TN0330300
*SHERIFF'S OFFICE	HUNTSVILLE	SCOTT	TN0760000	LORETTO PD	LORETTO	LAWRENCE	TN0500200
IRON CITY PD	IRON CITY	LAWRENCE	TN0500400	LOUDON PD	LOUDON	LOUDON	TN0530200
JACKSBORO POLICE DEPARTMENT	JACKSBORO	CAMPBELL	TN0070400	*SHERIFF'S OFFICE	LOUDON	LOUDON	TN0530000
*SHERIFF'S OFFICE	JACKSBORO	CAMPBELL	TN0070000	LYNNVILLE PD	CLYNNVILLE	GILES	TN0280400
JACKSON PD	JACKSON	MADISON	TN0570100	MADISONVILLE PD	MADISONVILLE	MONROE	TN0620200
*SHERIFF'S OFFICE	JACKSON	MADISON	TN0570000	*SHERIFF'S OFFICE	MADISONVILLE	MONROE	TN0620000
*HIGHWAY PATROL	JACKSON	N/A	TNTHP0800				
*TENNESSEE BUREAU OF CRIMINAL IDENTIFICATION	JACKSON	N/A	TNBCI0800				
JAMESTOWN PD	JAMESTOWN	FENTRESS	TN0250100				

LAW ENFORCEMENT AGENCIES

TENNESSEE

AGENCY	ADDRESS	COUNTY	ORI	AGENCY	ADDRESS	COUNTY	ORI
MANCHESTER PD	MANCHESTER	COFFEE	TN0160100	*TENNESSEE BUREAU OF CRIMINAL IDENTIFICATION	NASHVILLE	N/A	TNBCI0000
*SHERIFF'S OFFICE	MANCHESTER	COFFEE	TN0160000	*TENNESSEE HIGHWAY PATROL COMMUNICATIONS	NASHVILLE	N/A	TNTHP0000
MARTIN PD	MARTIN	WEAKLEY	TN0920200	NEW JOHNSONVILLE POLICE DEPARTMENT	NEW JOHNSONVILLE	HUMPHREYS	TN0430200
*UNIVERSITY OF TENNESSEE SAFETY AND SECURITY PD	MARTIN	WEAKLEY	TN0920600	NEW TAZEVELL PD	NEW TAZEVELL	CLAIBORNE	TN0130100
MARYVILLE PD	MARYVILLE	BLOUNT	TN0050200	NEWBERN PD	NEWBERN	DYER	TN0230200
*SHERIFF'S OFFICE	MARYVILLE	BLOUNT	TN0050000	NEWPORT PD	NEWPORT	COCKE	TN0150100
MAURY CITY PD	MAURY CITY	CROCKETT	TN0170400	*SHERIFF'S OFFICE	NEWPORT	COCKE	TN0150000
MAYNARDVILLE PD	MAYNARDVILLE	UNION	TN0870100	NIOTA PD	NIOTA	MC MINN	TN0540500
*SHERIFF'S OFFICE	MAYNARDVILLE	UNION	TN0870000	NORRIS PD	NORRIS	ANDERSON	TN0010400
MC LEMOESVILLE PD	MC LEMOESVILLE	CARROLL	TN0090500	OAK HILL PD	NASHVILLE	DAVIDSON	TN0190500
MCKENZIE PD	MCKENZIE	CARROLL	TN0090300	OAK RIDGE PD	OAK RIDGE	ANDERSON	TN0010300
MC MINNVILLE PD	MC MINNVILLE	WARREN	TN0890100	OBION PD	OBION	OBION	TN0660500
*SHERIFF'S OFFICE	MC MINNVILLE	WARREN	TN0890000	OLIVER SPRINGS PD	OLIVER SPRINGS	ROANE	TN0730300
MEDINA PD	MEDINA	GIBSON	TN0270900	ONEIDA PD	ONEIDA	SCOTT	TN0760100
MEMPHIS POLICE DEPARTMENT	MEMPHIS	N/A	TNMPD0000	PARIS PD	PARIS	HENRY	TN0400100
*HIGHWAY PATROL	MEMPHIS	N/A	TNTHP0400	*SHERIFF'S OFFICE	PARIS	HENRY	TN0400000
*TENNESSEE BUREAU OF CRIMINAL IDENTIFICATION	MEMPHIS	N/A	TNBCI0400	PARSONS PD	PARSONS	DECATUR	TN0200100
*SHERIFF'S OFFICE	MEMPHIS	SHELBY	TN0790000	PETERSBURG PD	PETERSBURG	MARSHALL	TN0590400
*UNIVERSITY OF TENNESSEE SAFETY AND SECURITY PD	MEMPHIS	SHELBY	TN0790500	PIGEON FORGE PD	PIGEON FORGE	SEVIER	TN0780300
METRO PARK PD	NASHVILLE	DAVIDSON	TN0190600	PIKEVILLE PD	PIKEVILLE	BLED SOE	TN0040100
MIDDLE TENNESSEE STATE UNIVERSITY	MURFREESBORO	RUTHERFORD	TN0750400	*SHERIFF'S OFFICE	PIKEVILLE	BLED SOE	TN0040000
MIDDLETON POLICE DEPARTMENT	MIDDLETON	HARDEMAN	TN0350300	PORTLAND PD	PORTLAND	SUMNER	TN0830200
MILAN PD	MILAN	GIBSON	TN0270200	PULASKI PD	PULASKI	GILES	TN0280100
MILLINGTON PD	MILLINGTON	SHELBY	TN0790400	*SHERIFF'S OFFICE	PULASKI	GILES	TN0280000
MINOR HILL PD	MINOR HILL	GILES	TN0280200	PURYEAR PD	PURYEAR	HENRY	TN0400200
MONTEAGLE PD	MONTEAGLE	MARION	TN0580400	RED BANK PD	CHATTANOOGA	HAMILTON	TN0330800
MONTEREY PD	MONTEREY	PUTNAM	TN0710300	RED BANK-WHITE OAK PD	CHATTANOOGA	HAMILTON	TN0330400
MORRISTOWN PD	MORRISTOWN	HAMBLLEN	TN0320100	RED BOILING SPRINGS PD	RED BOILING SPRINGS	MACON	TN0560200
*SHERIFF'S OFFICE	MORRISTOWN	HAMBLLEN	TN0320000	RIDGELY PD	RIDGELY	LAKE	TN0480100
MOUNTAIN CITY PD	MOUNTAIN CITY	JOHNSON	TN0460100	RIPLEY PD	RIPLEY	LAUDERDALE	TN0490100
*SHERIFF'S OFFICE	MOUNTAIN CITY	JOHNSON	TN0460000	*SHERIFF'S OFFICE	RIPLEY	LAUDERDALE	TN0490000
MT. CARMEL PD	CHURCH HILL	HAWKINS	TN0370300	ROCKFORD PD	ROCKFORD	BLOUNT	TN0050400
MT. PLEASANT PD	MT. PLEASANT	MAURY	TN0600200	ROCKWOOD PD	ROCKWOOD	ROANE	TN0730400
MUNFORD TOWN PD	MUNFORD	TIPTON	TN0840200	ROGERSVILLE PD	ROGERSVILLE	HAWKINS	TN0370100
MURFREESBORO PD	MURFREESBORO	RUTHERFORD	TN0750100	*SHERIFF'S OFFICE	ROGERSVILLE	HAWKINS	TN0370000
*MIDDLE TENNESSEE STATE UNIVERSITY	MURFREESBORO	RUTHERFORD	TN0750400	ROSSVILLE PD	ROSSVILLE	FAYETTE	TN0240300
*SHERIFF'S OFFICE	MURFREESBORO	RUTHERFORD	TN0750000	RUTHERFORD PD	RUTHERFORD	GIBSON	TN0270800
NASHVILLE METROPOLITAN PD	NASHVILLE	DAVIDSON	TN0190100	RUTLEDGE PD	RUTLEDGE	GRAINGER	TN0280100
*AIRPORT AUTHORITY PD	NASHVILLE	DAVIDSON	TN0190800	*SHERIFF'S OFFICE	RUTLEDGE	GRAINGER	TN0290000
*BERRY HILL PD	NASHVILLE	DAVIDSON	TN0190200	SARDIS PD	SARDIS	HENDERSON	TN0390300
*BELLE MEADE PD	NASHVILLE	DAVIDSON	TN0190300	SAVANNAH PD	SAVANNAH	HARDIN	TN0360100
*METRO PARK PD	NASHVILLE	DAVIDSON	TN0190600	*SHERIFF'S OFFICE	SAVANNAH	HARDIN	TN0360000
*OAK HILL PD	NASHVILLE	DAVIDSON	TN0190500	SCOTTS HILL PD	SCOTTS HILL	HENDERSON	TN0390200
*STATE FIRE MARSHAL ARSON INVESTIGATION SECTION	NASHVILLE	DAVIDSON	TN0190700	SELMER PD	SELMER	MC NAIRY	TN0550100
*TENNESSEE DEPARTMENT OF REVENUE, MOTOR VEHICLE	NASHVILLE	DAVIDSON	TN0190900	*SHERIFF'S OFFICE	SELMER	MC NAIRY	TN0550000
*TENNESSEE WILDLIFE RESOURCES	NASHVILLE	DAVIDSON	TN0191000	SEVIERVILLE PD	SEVIERVILLE	SEVIER	TN0780200
*HIGHWAY PATROL	NASHVILLE	N/A	TNTHP0300	*SHERIFF'S OFFICE	SEVIERVILLE	SEVIER	TN0780000
*TENNESSEE BUREAU OF CRIMINAL INVESTIGATION	NASHVILLE	N/A	TNBCI0900	SEWANEE PD	SEWANEE	FRANKLIN	TN0260100
				SHARON PD	SHARON	WEAKLEY	TN0920500
				SHELBYVILLE PD	SHELBYVILLE	BEDFORD	TN0020100
				SHERIFF'S OFFICE	CLINTON	ANDERSON	TN0010000
				SHERIFF'S OFFICE	CAMDEN	BENTON	TN0030000
				SHERIFF'S OFFICE	SHELBYVILLE	BEDFORD	TN0020000
				SHERIFF'S OFFICE	MARYVILLE	BLOUNT	TN0070000
				SHERIFF'S OFFICE	PIKEVILLE	BLED SOE	TN0040000

LAW ENFORCEMENT AGENCIES

TENNESSEE

AGENCY	ADDRESS	COUNTY	ORI	AGENCY	ADDRESS	COUNTY	ORI
SHERIFF'S OFFICE	CLEVELAND	BRADLEY	TN060000	SHERIFF'S OFFICE	MADISONVILLE	MONROE	TN0620000
SHERIFF'S OFFICE	ELIZABETHTON	CARTER	TN0100000	SHERIFF'S OFFICE	WARTBURG	MORGAN	TN0650000
SHERIFF'S OFFICE	HUNTINGDON	CARROLL	TN0090000	SHERIFF'S OFFICE	UNION CITY	OBION	TN0660000
SHERIFF'S OFFICE	JACKSBORO	CAMPBELL	TN0070000	SHERIFF'S OFFICE	LIVINGSTON	VERTON	TN0670000
SHERIFF'S OFFICE	WOODBURY	CANNON	TN0080000	SHERIFF'S OFFICE	LINDEN	PERRY	TN0680000
SHERIFF'S OFFICE	ASHLAND CITY	CHEATHAM	TN0110000	SHERIFF'S OFFICE	BYRDSTOWN	PICKETT	TN0690000
SHERIFF'S OFFICE	HENDERSON	CHESTER	TN0120000	SHERIFF'S OFFICE	BENTON	POLK	TN0700000
SHERIFF'S OFFICE	CELINA	CLAY	TN0140000	SHERIFF'S OFFICE	COOKEVILLE	PUTNAM	TN0710000
SHERIFF'S OFFICE	TAZEWELL	CLAIBORNE	TN0130000	SHERIFF'S OFFICE	DAYTON	RHEA	TN0720000
SHERIFF'S OFFICE	MANCHESTER	COFFEE	TN0160000	SHERIFF'S OFFICE	KINGSTON	ROANE	TN0730000
SHERIFF'S OFFICE	NEWPORT	COCKE	TN0150000	SHERIFF'S OFFICE	SPRINGFIELD	ROBERTSON	TN0740000
SHERIFF'S OFFICE	ALAMO	CROCKETT	TN0170000	SHERIFF'S OFFICE	MURFREESBORO	RUTHERFORD	TN0750000
SHERIFF'S OFFICE	CROSSVILLE	CUMBERLAND	TN0180000	SHERIFF'S OFFICE	HUNTSVILLE	SCOTT	TN0760000
SHERIFF'S OFFICE	DECATURVILLE	DECATUR	TN0200000	SHERIFF'S OFFICE	DUNLAP	SEQUATCHIE	TN0770000
SHERIFF'S OFFICE	SMITHVILLE	DE KALB	TN0210000	SHERIFF'S OFFICE	SEVIERVILLE	SEVIER	TN0780000
SHERIFF'S OFFICE	DICKSON	DICKSON	TN0220000	SHERIFF'S OFFICE	MEMPHIS	SHELBY	TN0790000
SHERIFF'S OFFICE	DYERSBURG	DYER	TN0230000	SHERIFF'S OFFICE	CARTHAGE	SMITH	TN0800000
SHERIFF'S OFFICE	SOMERVILLE	FAYETTE	TN0240000	SHERIFF'S OFFICE	DOVER	STEWART	TN0810000
SHERIFF'S OFFICE	JAMESTOWN	FENTRESS	TN0250000	SHERIFF'S OFFICE	BLOUNTVILLE	SULLIVAN	TN0820000
SHERIFF'S OFFICE	WINCHESTER	FRANKLIN	TN0260000	SHERIFF'S OFFICE	GALLATIN	SUMNER	TN0830000
SHERIFF'S OFFICE	PULASKI	GILES	TN0280000	SHERIFF'S OFFICE	COVINGTON	TIPTON	TN0840000
SHERIFF'S OFFICE	TRENTON	GIBSON	TN0270000	SHERIFF'S OFFICE	HARTSVILLE	TROUSDALE	TN0850000
SHERIFF'S OFFICE	ALTAMONT	GRUNDY	TN0310000	SHERIFF'S OFFICE	ERWIN	UNICOI	TN0860000
SHERIFF'S OFFICE	GREENEVILLE	GREENE	TN0300000	SHERIFF'S OFFICE	MAYNARDVILLE	UNION	TN0870000
SHERIFF'S OFFICE	RUTLEDGE	GRAINGER	TN0290000	SHERIFF'S OFFICE	SPENCER	VAN BUREN	TN0880000
SHERIFF'S OFFICE	BOLIVAR	HARDEMAN	TN0350000	SHERIFF'S OFFICE	JONESBORO	WASHINGTON	TN0900000
SHERIFF'S OFFICE	BROWNSVILLE	HAYWOOD	TN0380000	SHERIFF'S OFFICE	MCMINNVILLE	WARREN	TN0890000
SHERIFF'S OFFICE	CHATTANOOGA	HAMILTON	TN0330000	SHERIFF'S OFFICE	WAYNESBORO	WAYNE	TN0910000
SHERIFF'S OFFICE	MORRISTOWN	HAMBLEN	TN0320000	SHERIFF'S OFFICE	DRESDEN	WEAKLEY	TN0920000
SHERIFF'S OFFICE	ROGERSVILLE	HAWKINS	TN0370000	SHERIFF'S OFFICE	SPARTA	WHITE	TN0930000
SHERIFF'S OFFICE	SAVANNAH	HARDIN	TN0360000	SHERIFF'S OFFICE	FRANKLIN	WILLIAMSON	TN0940000
SHERIFF'S OFFICE	SNEEDVILLE	HANCOCK	TN0340000	SHERIFF'S OFFICE	LEBANON	WILSON	TN0950000
SHERIFF'S OFFICE	LEXINGTON	HENDERSON	TN0390000	SIGNAL MOUNTAIN PD	SIGNAL MOUNTAIN	HAMILTON	TN0330500
SHERIFF'S OFFICE	PARIS	HENRY	TN0400000	SMITHVILLE PD	SMITHVILLE	DE KALB	TN0210100
SHERIFF'S OFFICE	CENTERVILLE	HICKMAN	TN0410000	*SHERIFF'S OFFICE	SMITHVILLE	DE KALB	TN0210000
SHERIFF'S OFFICE	HOUSTON	HOUSTON	TN0420000	SMYRNA PD	SMYRNA	RUTHERFORD	TN0750200
SHERIFF'S OFFICE	WAVERLY	HUMPHREYS	TN0430000	SNEEDVILLE PD	SNEEDVILLE	HANCOCK	TN0340100
SHERIFF'S OFFICE	GAINESBORO	JACKSON	TN0440000	*SHERIFF'S OFFICE	SNEEDVILLE	HANCOCK	TN0340000
SHERIFF'S OFFICE	DANDRIDGE	JEFFERSON	TN0450000	SODDY-DAISY PD	SODDY-DAISY	HAMILTON	TN0330800
SHERIFF'S OFFICE	MOUNTAIN CITY	JOHNSON	TN0460000	SOMERVILLE PD	SOMERVILLE	FAYETTE	TN0240100
SHERIFF'S OFFICE	KNOXVILLE	KNOX	TN0470000	*SHERIFF'S OFFICE	SOMERVILLE	FAYETTE	TN0240000
SHERIFF'S OFFICE	LAWRENCEBURG	LAWRENCE	TN0500000	SOUTH CARTHAGE PD	SOUTH CARTHAGE	SMITH	TN0800200
SHERIFF'S OFFICE	RIPLEY	LAUDERDALE	TN0490000	SOUTH FULTON PD	OBION CITY	OBION	TN0660200
SHERIFF'S OFFICE	TIPTONVILLE	LAKE	TN0480000	SOUTH PITTSBURG PD	SOUTH PITTSBURG	MARION	TN0580100
SHERIFF'S OFFICE	HOHENWALD	LEWIS	TN0510000	SPARTA PD	SPARTA	WHITE	TN0930100
SHERIFF'S OFFICE	FAYETTEVILLE	LINCOLN	TN0520000	*SHERIFF'S OFFICE	SPARTA	WHITE	TN0930000
SHERIFF'S OFFICE	LOUDON	LOUDON	TN0530000	SPENCER PD	SPENCER	VAN BUREN	TN0880100
SHERIFF'S OFFICE	COLUMBIA	MAURY	TN0600000	*SHERIFF'S OFFICE	SPENCER	VAN BUREN	TN0880000
SHERIFF'S OFFICE	JACKSON	MADISON	TN0570000	SPRING CITY PD	SPRING CITY	RHEA	TN0720200
SHERIFF'S OFFICE	JASPER	MARION	TN0580000	SPRING HILL PD	SPRING HILL	MAURY	TN0600300
SHERIFF'S OFFICE	LA FAYETTE	MACON	TN0560000	SPRINGFIELD PD	SPRINGFIELD	ROBERTSON	TN0740100
SHERIFF'S OFFICE	LEWISBURG	MARSHALL	TN0590000	*SHERIFF'S OFFICE	SPRINGFIELD	ROBERTSON	TN0740000
SHERIFF'S OFFICE	ATHENS	MC MINN	TN0540000	ST. JOSEPH	ST. JOSEPH	LAWRENCE	TN0500300
SHERIFF'S OFFICE	SELMER	MC NAIKY	TN0550000	STATE FIRE MARSHAL ARSON INVESTIGATION SECTION	NASHVILLE	DAVIDSON	TN0190700
SHERIFF'S OFFICE	DECATUR	MEIGS	TN0610000	SURGOINSVILLE PD	SURGOINSVILLE	HAWKINS	TN0370200
SHERIFF'S OFFICE	CLARKSVILLE	MONTGOMERY	TN0630000	SWEETWATER PD	SWEETWATER	MONROE	TN0620100
SHERIFF'S OFFICE	LYNCHBURG	MOORE	TN0640000				

1-270

3-77

LAW ENFORCEMENT AGENCIES

TENNESSEE

AGENCY	ADDRESS	COUNTY	ORI	AGENCY	ADDRESS	COUNTY	ORI
TELLICO PLAINS PD	TELLICO PLAINS	MONROE	TN0620300	WHITWELL PD	WHITWELL	MARION	TN0580200
TENNESSEE BUREAU OF CRIMINAL IDENTIFICATION	CHATTANOOGA	N/A	TNBCI0200	WINCHESTER PD	WINCHESTER	FRANKLIN	TN0260200
TENNESSEE BUREAU OF CRIMINAL IDENTIFICATION	COOKEVILLE	N/A	TNBCI0600	*SHERIFF'S OFFICE	WINCHESTER	FRANKLIN	TN0260000
TENNESSEE BUREAU OF CRIMINAL IDENTIFICATION	JACKSON	N/A	TNBCI0800	WOODBURY PD	WOODBURY	CANNON	TN0080100
TENNESSEE BUREAU OF CRIMINAL IDENTIFICATION	KINGSPOINT	N/A	TNBCI0500	*SHERIFF'S OFFICE	WOODBURY	CANNON	TN0080000
TENNESSEE BUREAU OF CRIMINAL IDENTIFICATION	KINGSTON SPRINGS	N/A	TNBCI0300	YORKVILLE PD	YORKVILLE	GIBSON	TN0271000
TENNESSEE BUREAU OF CRIMINAL IDENTIFICATION	KNOXVILLE	N/A	TNBCI0100	FEDERAL AGENCIES			
TENNESSEE BUREAU OF CRIMINAL IDENTIFICATION	LAWRENCEBURG	N/A	TNBCI0700	BUREAU OF ALCOHOL, TOBACCO AND FIREARMS	CHATTANOOGA	N/A	TNATF0200
TENNESSEE BUREAU OF CRIMINAL IDENTIFICATION	MEMPHIS	N/A	TNBCI0400	BUREAU OF ALCOHOL, TOBACCO AND FIREARMS	COOKEVILLE	N/A	TNATF0300
TENNESSEE BUREAU OF CRIMINAL INVESTIGATION	NASHVILLE	N/A	TNBCI0900	BUREAU OF ALCOHOL, TOBACCO AND FIREARMS	MEMPHIS	N/A	TNATF0700
TENNESSEE BUREAU OF CRIMINAL IDENTIFICATION	NASHVILLE	N/A	TNBCI0000	BUREAU OF ALCOHOL, TOBACCO AND FIREARMS	GREENEVILLE	N/A	TNATF0400
TENNESSEE DEPARTMENT OF REVENUE, MOTOR VEHICLE COMMUNICATIONS	NASHVILLE	DAVIDSON	TN0190900	BUREAU OF ALCOHOL, TOBACCO AND FIREARMS	JACKSON	N/A	TNATF0500
TENNESSEE HIGHWAY PATROL	NASHVILLE	N/A	TNTHP0000	BUREAU OF ALCOHOL, TOBACCO AND FIREARMS	NASHVILLE	N/A	TNATFNS00
TENNESSEE WILDLIFE RESOURCES	NASHVILLE	DAVIDSON	TN0191000	BUREAU OF ALCOHOL, TOBACCO AND FIREARMS	NASHVILLE	N/A	TNATF0600
TIPTONVILLE PD	TIPTONVILLE	LAKE	TN0480200	BUREAU OF ALCOHOL, TOBACCO AND FIREARMS	KNOXVILLE	N/A	TNATF0600
*SHERIFF'S OFFICE	TIPTONVILLE	LAKE	TN0480000	BUREAU OF ALCOHOL, TOBACCO AND FIREARMS	COLUMBIA	N/A	TNATF0100
TOWNSEND PD	TOWNSEND	BLOUNT	TN0050500	BUREAU OF CUSTOMS & CUSTOMS AGENCY SERVICE	NASHVILLE	N/A	TNCASN00
TRACY CITY PD	TRACY CITY	GRUNDY	TN0310100	BUREAU OF NARCOTICS AND DANGEROUS DRUGS	MEMPHIS	N/A	TNBNDME00
TRENTON PD	TRENTON	GIBSON	TN0270300	BUREAU OF NARCOTICS AND DANGEROUS DRUGS	NASHVILLE	N/A	TNBNDNV00
*SHERIFF'S OFFICE	TRENTON	GIBSON	TN0270000	DEPARTMENT OF SAFETY COMMISSIONER'S OFFICE	NASHVILLE	N/A	TNTHP0900
TREZEVA NT PD	TREZEVA NT	CARROLL	TN0090400	DRUG ENFORCEMENT ADMINISTRATION	NASHVILLE	N/A	TNDEA0200
TRIMBLE PD	TRIMBLE	DYER	TN0230300	DRUG ENFORCEMENT ADMINISTRATION	MEMPHIS	N/A	TNDEA0100
TROY PD	TROY	OBION	TN0650400	FBI	KNOXVILLE	N/A	TNFBIX00
TULLAHO MA PD	TULLAHO MA	COFFEE	TN0160200	FBI	MEMPHIS	N/A	TNFBIME00
UNION CITY PD	UNION CITY	OBION	TN0660100	GREAT SMOKY MOUNTAIN NATIONAL PARK	GATLINBURG	N/A	TNDI00100
*SHERIFF'S OFFICE	UNION CITY	OBION	TN0660000	HOLSTON ARMY AMMO PLANT	HOLSTON	N/A	TNUSA0000
UNIVERSITY OF TENNESSEE SAFETY AND SECURITY PD	CHATTANOOGA	HAMILTON	TN0330900	IMMIGRATION AND NATURALIZATION SERVICE	MEMPHIS	N/A	TNINSM00
UNIVERSITY OF TENNESSEE SAFETY AND SECURITY PD	KNOXVILLE	KNOX	TN0470500	INTERNAL REVENUE SERVICE INTELLIGENCE DIVISION	MEMPHIS	N/A	TNIRS4400
UNIVERSITY OF TENNESSEE SAFETY AND SECURITY PD	MEMPHIS	SHELBY	TN0790500	INTERNAL REVENUE SERVICE INTELLIGENCE DIVISION	NASHVILLE	N/A	TNIRS6200
UNIVERSITY OF TENNESSEE SAFETY AND SECURITY PD	MARTIN	WEAKLEY	TN0920600	MATSG 90, NAVAL AIR STATION	MEMPHIS	N/A	TNMC00100
WARTBURG PD	WARTBURG	MORGAN	TN0650100	MEMPHIS ARMY DEPOT	MEMPHIS	N/A	TNUSA0100
*SHERIFF'S OFFICE	WARTBURG	MORGAN	TN0650000	MILAN ARMY AMMO PLANT	MILAN	N/A	TNUSA0200
WARTRACE PD	WARTRACE	BEDFORD	TN0020200	POSTAL INSPECTOR IN CHARGE	MEMPHIS	N/A	TNPOME00
WATAUGA PD	WATAUGA	CARTER	TN0100200	POSTAL INSPECTOR IN CHARGE	CHATTANOOGA	N/A	TNPOCH00
WATERTOWN PD	WATERTOWN	WILSON	TN0950200	REGIONAL CHIEF POSTAL INSPECTOR	MEMPHIS	N/A	TNPOME100
WAVERLY PD	WAVERLY	HUMPHREYS	TN0430100	SHILOH NATIONAL MILITARY PARK	SHILOH	N/A	TNDI00200
*SHERIFF'S OFFICE	WAVERLY	HUMPHREYS	TN0430000	U. S. CUSTOMS SERVICE INSPECTION AND CONTROL	MEMPHIS	N/A	TNUSC0200
WAYNESBORO PD	WAYNESBORO	WAYNE	TN0910100	U. S. CUSTOMS SERVICE INSPECTION AND CONTROL	CHATTANOOGA	N/A	TNUSC0100
*SHERIFF'S OFFICE	WAYNESBORO	WAYNE	TN0910000	U. S. CUSTOMS SERVICE INSPECTION AND CONTROL	NASHVILLE	N/A	TNUSC0300
WESTMORELAND PD	WESTMORELAND	SUMNER	TN0830500				
WHITE HOUSE PD	WHITE HOUSE	SUMNER	TN0830300				
WHITE PINE PD	WHITE PINE	JEFFERSON	TN0450200				
WHITEVILLE PD	WHITEVILLE	HARDEMAN	TN0350200				

1-271

3-77

LAW ENFORCEMENT AGENCIES

TENNESSEE

AGENCY	ADDRESS	COUNTY	ORI	AGENCY	ADDRESS	COUNTY	ORI
U. S. SECRET SERVICE	KNOXVILLE	N/A	TNSS32200	UNITED STATES MARSHAL	KNOXVILLE	N/A	TNUM0100
U. S. SECRET SERVICE	MEMPHIS	N/A	TNSS31000	UNITED STATES MARSHAL	NASHVILLE	N/A	TNUM0300
U. S. SECRET SERVICE	NASHVILLE	N/A	TNSS31200	VETERANS ADMINISTRATION HOSPITAL	MEMPHIS	N/A	TNVA00100
U.S. CUSTOMS SERVICE OFFICE OF INVESTIGATIONS	NASHVILLE	N/A	TNUSC5000	VOLUNTEER ARMY AMMO PLANT	TYNER	N/A	TNUSA0300
U.S. SECRET SERVICE	CHATTANOOGA	N/A	TNSS32800				
UNITED STATES MARSHAL	MEMPHIS	N/A	TNUM0200				

LAW ENFORCEMENT AGENCIES

TEXAS

AGENCY	ADDRESS	COUNTY	ORI	AGENCY	ADDRESS	COUNTY	ORI
STATE AND LOCAL AGENCIES				ATHENS PD	ATHENS	HENDERSON	TX1070100
ABERNATHY PD	ABERNATHY	HALE	TX0950100	*CONSTABLE	ATHENS	HENDERSON	TX1070300
ABILENE CHRISTIAN COLLEGE PD	ABILENE	TAYLOR	TX2210500	*HENDERSON COUNTY JUNIOR COLLEGE PD	ATHENS	HENDERSON	TX1070400
ABILENE PD	ABILENE	TAYLOR	TX2210100	*SHERIFF'S OFFICE	ATHENS	HENDERSON	TX1070000
*DPS COMMUNICATIONS	ABILENE	N/A	TXDPS0100	ATLANTA PD	ATLANTA	CASS	TX0340100
*CONSTABLE	ABILENE	TAYLOR	TX2210400	AUBREY PD	AUBREY	DENTON	TX0611400
*SHERIFF'S OFFICE	ABILENE	TAYLOR	TX2210000	AUSTIN PD	AUSTIN	TRAVIS	TX2270100
ADDISON PD	ADDISON	DALLAS	TX0570100	*DEPARTMENT OF PUBLIC SAFETY NARCOTICS SERVICE	AUSTIN	N/A	TXDPS3300
ALAMO HEIGHTS PD	SAN ANTONIO	BEXAR	TX0150100	*DEPARTMENT OF PUBLIC SAFETY MOTOR VEHICLE	AUSTIN	N/A	TXDPS3200
ALAMO PD	ALAMO	HIDALGO	TX1080100	*DPS COMMUNICATIONS	AUSTIN	N/A	TXDPS0000
ALBA PD	ALBA	WOOD	TX2500100	*STATE FIRE MARSHAL	AUSTIN	N/A	TX2271300
ALBANY PD	ALBANY	SHACKELFORD	TX2090100	*STATE BOARD OF MEDICAL EXAMINERS	AUSTIN	N/A	TX2271200
*SHERIFF'S OFFICE	ALBANY	SHACKELFORD	TX2090000	*TEXAS DEPARTMENT OF PUBLIC SAFETY HEADQUARTERS	AUSTIN	N/A	TX0000000
ALCOHOL BEVERAGE COMM	AUSTIN	TRAVIS	TX2270700	*UNIVERSITY OF TEXAS PD	AUSTIN	N/A	TX2270500
ALICE PD	ALICE	JIM WELLS	TX1250100	*ALCOHOL BEVERAGE COMM	AUSTIN	TRAVIS	TX2270700
*CONSTABLE	ALICE	JIM WELLS	TX1250300	*CONSTABLE	AUSTIN	TRAVIS	TX2270600
*SHERIFF'S OFFICE	ALICE	JIM WELLS	TX1250000	*LAKEWAY PD	AUSTIN	TRAVIS	TX2271100
ALLEN PD	ALLEN	COLLIN	TX0430100	*PARKS & WILDLIFE DEPT	AUSTIN	TRAVIS	TX2270800
ALPINE PD	ALPINE	BREWSTER	TX0220100	*ROLLINGWOOD PD	AUSTIN	TRAVIS	TX2270300
*SHERIFF'S OFFICE	ALPINE	BREWSTER	TX0220000	*SHERIFF'S OFFICE	AUSTIN	TRAVIS	TX2270000
*SUL ROSS STATE UNIVERSITY PD	ALPINE	BREWSTER	TX0220200	*STATE CAPITOL SECURITY POLICE	AUSTIN	TRAVIS	TX2271000
ALVARADO PD	ALVARADO	JOHNSON	TX1260100	*WEST LAKE HILLS PD	AUSTIN	TRAVIS	TX2270400
ALVIN JUNIOR COLLEGE PD	ALVIN	BRAZORIA	TX0201700	AZLE PD	AZLE	TARRANT	TX2200200
ALVIN PD	ALVIN	BRAZORIA	TX0200100	BAIRD PD	BAIRD	CALLAHAN	TX0300100
AMARILLO COLLEGE PD	AMARILLO	POTTER	TX1880200	*CONSTABLE	BAIRD	CALLAHAN	TX0300400
AMARILLO PD	AMARILLO	POTTER	TX1880100	*SHERIFF'S OFFICE	BAIRD	CALLAHAN	TX0300000
*DPS COMMUNICATIONS	AMARILLO	N/A	TXDPS0200	BALCH SPRINGS	MESQUITE	DALLAS	TX0570200
*SHERIFF'S OFFICE	AMARILLO	POTTER	TX1880000	BALCONES HEIGHTS PD	SAN ANTONIO	BEXAR	TX0150200
AMHERST PD	AMHERST	LAMB	TX1400100	BALLINGER PD	BALLINGER	RUNNELS	TX2000100
ANAHUAC PD	ANAHUAC	CHAMBERS	TX0360100	*CONSTABLE	BALLINGER	RUNNELS	TX2000400
*CONSTABLE	ANAHUAC	CHAMBERS	TX0360200	*SHERIFF'S OFFICE	BALLINGER	RUNNELS	TX2000000
*SHERIFF'S OFFICE	ANAHUAC	CHAMBERS	TX0360000	BALMORHEA PD	BALMORHEA	REEVES	TX1950100
ANDREWS PD	ANDREWS	ANDREWS	TX0020100	BANDERA PD	BANDERA	BANDERA	TX0100100
*CONSTABLE	ANDREWS	ANDREWS	TX0020200	*CONSTABLE	BANDERA	BANDERA	TX0100200
*SHERIFF'S OFFICE	ANDREWS	ANDREWS	TX0020000	*SHERIFF'S OFFICE	BANDERA	BANDERA	TX0100000
ANGELINA COLLEGE PD	LUFKIN	ANGELINA	TX0030600	BANGS PD	BANGS	BROWN	TX0250100
ANGELO STATE UNIV PD	SAN ANGELO	TOM GREEN	TX2260300	BARTLETT PD	BARTLETT	BELL	TX0140100
ANGLETON PD	ANGLETON	BRAZORIA	TX0200200	BASTROP PD	BASTROP	BASTROP	TX0110100
*CONSTABLE	ANGLETON	BRAZORIA	TX0201500	*CONSTABLE	BASTROP	BASTROP	TX0110400
*SHERIFF'S OFFICE	ANGLETON	BRAZORIA	TX0200000	*SHERIFF'S OFFICE	BASTROP	BASTROP	TX0110000
ANSON PD	ANSON	JONES	TX1270100	BAY CITY PD	BAY CITY	MATAGORDA	TX1610100
*SHERIFF'S OFFICE	ANSON	JONES	TX1270000	*CONSTABLE	BAY CITY	MATAGORDA	TX1610300
ANTHONY PD	ANTHONY	EL PASO	TX0710100	*SHERIFF'S OFFICE	BAY CITY	MATAGORDA	TX1610000
ANTON PD	ANTON	HOCKLEY	TX1100500	BAYLOR UNIVERSITY PD	WACO	MC LENNAN	TX1551700
ARANSAS PASS PD	ARANSAS PASS	ARANSAS	TX0040100	BAYTOWN PD	BAYTOWN	HARRIS	TX1010100
ARCHER CITY PD	ARCHER CITY	ARCHER	TX0050100	BEAUMONT PD	BEAUMONT	JEFFERSON	TX1230100
*SHERIFF'S OFFICE	ARCHER CITY	ARCHER	TX0050000	*CONSTABLE	BEAUMONT	JEFFERSON	TX1230800
ARGYLE PD	ARGYLE	DENTON	TX0610100	*LAMAR UNIVERSITY PD	BEAUMONT	JEFFERSON	TX1231000
ARLINGTON PD	ARLINGTON	TARRANT	TX2200100	*SHERIFF'S OFFICE	BEAUMONT	JEFFERSON	TX1230000
*DPS COMMUNICATIONS	ARLINGTON	N/A	TXDPS0300	*DPS COMMUNICATIONS	BEAUMONT	N/A	TXDPS0400
*UNIVERSITY OF TEXAS PD	ARLINGTON	N/A	TX2203300	BEDFORD PD	BEDFORD	TARRANT	TX2200300
*DALWORTHINGTON PD	ARLINGTON	TARRANT	TX2200700	BEEVILLE PD	BEEVILLE	BEE	TX0130100
ARP PD	ARP	SMITH	TX2120100				
ASPERMONT PD	ASPERMONT	STONEWALL	TX2170100				
*SHERIFF'S OFFICE	ASPERMONT	STONEWALL	TX2170000				

LAW ENFORCEMENT AGENCIES

TEXAS

AGENCY	ADDRESS	COUNTY	ORI	AGENCY	ADDRESS	COUNTY	ORI
*CONSTABLE	BEEVILLE	BEE	TX0130200	BROWNFIELD PD	BROWNFIELD	TERRY	TX2230100
*SHERIFF'S OFFICE	BEEVILLE	BEE	TX0130000	*CONSTABLE	BROWNFIELD	TERRY	TX2230200
BELLAIRE PD	BELLAIRE	HARRIS	TX1010200	*SHERIFF'S OFFICE	BROWNFIELD	TERRY	TX2230000
BELLMEAD PD	WACO	MCLENNAN	TX1550100	BROWNSVILLE PD	BROWNSVILLE	CAMERON	TX0310100
BELLS PD	BELLS	GRAYSON	TX0910900	*CONSTABLE	BROWNSVILLE	CAMERON	TX0311100
BELLVILLE PD	BELLVILLE	AUSTIN	TX0080100	*SHERIFF'S OFFICE	BROWNSVILLE	CAMERON	TX0310000
*CONSTABLE	BELLVILLE	AUSTIN	TX0080300	*TEXAS SOUTHWEST COLLEGE	BROWNSVILLE	CAMERON	TX0311200
*SHERIFF'S OFFICE	BELLVILLE	AUSTIN	TX0080000	PD			
BELTON PD	BELTON	BELL	TX0140200	BROWNWOOD PD	BROWNWOOD	BROWN	TX0250200
*CONSTABLE	BELTON	BELL	TX0140800	*CONSTABLE	BROWNWOOD	BROWN	TX0250400
*MORGANS POINT RESORT PD	BELTON	BELL	TX0141000	*EARLY PD	BROWNWOOD	BROWN	TX0250300
*SHERIFF'S OFFICE	BELTON	BELL	TX0140000	*SHERIFF'S OFFICE	BROWNWOOD	BROWN	TX0250000
BENAVIDES PD	BENAVIDES	DUVAL	TX0660100	BRYAN PD	BRYAN	BRAZOS	TX0210100
BENBROOK PD	FORT WORTH	TARRANT	TX2200400	*CONSTABLE	BRYAN	BRAZOS	TX0210300
BEVERLY HILLS PD	DALLAS	MC LENNAN	TX1550200	*SHERIFF'S OFFICE	BRYAN	BRAZOS	TX0210000
BIG LAKE PD	BIG LAKE	REAGAN	TX1920100	*DPS COMMUNICATIONS	BRYAN	N/A	TXDPS0500
*SHERIFF'S OFFICE	BIG LAKE	REAGAN	TX1920000	BUCKINGHAM PD	DALLAS COUNTY	DALLAS	TX0570300
BIG SANDY PD	BIG SANDY	UPSHUR	TX2300100	BUFFALO PD	BUFFALO	LEON	TX1450100
BIG SPRING PD	BIG SPRING	HOWARD	TX1140100	BUNA VISTA PD	HUTCHINSON COUNTY	HUTCHINSON	TX1170200
*CONSTABLE	BIG SPRING	HOWARD	TX1140400	BUNKER HILL PD	HOUSTON	HARRIS	TX1010300
*SHERIFF'S OFFICE	BIG SPRING	HOWARD	TX1140000	BURKBURNETT PD	BURKBURNETT	WICHITA	TX2430100
BISHOP COLLEGE PD	DALLAS	DALLAS	TX0573000	BURLESON PD	BURLESON	JOHNSON	TX1260200
BISHOP PD	BISHOP	NUECES	TX1780100	BURNET PD	BURNET	BURNET	TX0270100
BLACKWELL PD	BLACKWELL	NOLAN	TX1770100	*SHERIFF'S OFFICE	BURNET	BURNET	TX0270000
BLANCO PD	BLANCO	BLANCO	TX0160100	CALDWELL PD	CALDWELL	BURLESON	TX0260100
BLINN COLLEGE PD	BRENHAM	WASHINGTON	TX2390300	*CONSTABLE	CALDWELL	BURLESON	TX0260300
BLOSSOM PD	BLOSSOM	LAMAR	TX1390100	*SHERIFF'S OFFICE	CALDWELL	BURLESON	TX0260000
BLUE MOUND PD	FORT WORTH	TARRANT	TX2200500	CALVERT PD	CALVERT	ROBERTSON	TX1980200
BOERNE PD	BOERNE	KENDALL	TX1300100	CAMERON PD	CAMERON	MILAM	TX1660100
*CONSTABLE	BOERNE	KENDALL	TX1300200	*CONSTABLE	CAMERON	MILAM	TX1660400
*SHERIFF'S OFFICE	BOERNE	KENDALL	TX1300000	*SHERIFF'S OFFICE	CAMERON	MILAM	TX1660000
BONHAM PD	BONHAM	FANNIN	TX0740100	CANADIAN PD	CANADIAN	HEMPHILL	TX1060100
*CONSTABLE	BONHAM	FANNIN	TX0740700	*SHERIFF'S OFFICE	CANADIAN	HEMPHILL	TX1060000
*SHERIFF'S OFFICE	BONHAM	FANNIN	TX0740000	CANTON PD	CANTON	VAN ZANDT	TX2340100
BOOKER PD	BOOKER	LIPSCOMB	TX1480200	*SHERIFF'S OFFICE	CANTON	VAN ZANDT	TX2340000
BORGER PD	BORGER	HUTCHINSON	TX1170100	CANYON PD	CANYON	RANDALL	TX1910100
*FRANK PHILLIPS COLLEGE PD	BORGER	HUTCHINSON	TX1170700	*SHERIFF'S OFFICE	CANYON	RANDALL	TX1910000
*SHERIFF'S OFFICE	BORGER	HUTCHINSON	TX1170000	CARRIZO SPRINGS PD	CARRIZO SPRINGS	DIMMIT	TX0640100
BOVINA PD	BOVINA	PARMER	TX1850100	*SHERIFF'S OFFICE	CARRIZO SPRINGS	DIMMIT	TX0640000
BOWIE PD	BOWIE	MONTAGUE	TX1690100	CARROLLTON PD	CARROLLTON	DALLAS	TX0570400
BRADY PD	BRADY	MCCULLOCH	TX1540100	CARTHAGE PD	CARTHAGE	PANOLA	TX1830100
*CONSTABLE	BRADY	MC CULLOCH	TX1540200	*CONSTABLE	CARTHAGE	PANOLA	TX1830200
*SHERIFF'S OFFICE	BRADY	MCCULLOCH	TX1540300	*SHERIFF'S OFFICE	CARTHAGE	PANOLA	TX1830000
BRAZORIA PD	BRAZORIA	BRAZORIA	TX0201800	CASTLE HILLS PD	SAN ANTONIO	BEXAR	TX0150300
BRAZOSPORT COLLEGE PD	LAKE JACKSON	BRAZORIA	TX0201600	CASTROVILLE PD	CASTROVILLE	MEDINA	TX1630100
BRECKENRIDGE PD	BRECKENRIDGE	STEPHENS	TX2190100	CEDAR HILL PD	CEDAR HILL	DALLAS	TX0570500
*CONSTABLE	BRECKENRIDGE	STEPHENS	TX2150200	CEDAR PARK PD	CEDAR PARK	WILLIAMSON	TX2460900
*SHERIFF'S OFFICE	BRECKENRIDGE	STEPHENS	TX2150000	CELESTE PD	CELESTE	HUNT	TX1190100
BREMOND PD	BREMOND	ROBERTSON	TX1980100	CELINA PD	CELINA	COLLIN	TX0430200
BRENHAM PD	BRENHAM	WASHINGTON	TX2390100	CENTER PD	CENTER	SHELBY	TX2100100
*BLINN COLLEGE RD	BRENHAM	WASHINGTON	TX2390300	*CONSTABLE	CENTER	LEON	TX1450200
*CONSTABLE	BRENHAM	WASHINGTON	TX2390200	*CONSTABLE	CENTER	SHELBY	TX2100400
*SHERIFF'S OFFICE	BRENHAM	WASHINGTON	TX2390000	*SHERIFF'S OFFICE	CENTER	SHELBY	TX2100000
BRIDGE CITY PD	BRIDGE CITY	ORANGE	TX1810100	*SHERIFF'S OFFICE	CENTERVILLE	LEON	TX1450000
BRIDGEPORT PD	BRIDGEPORT	WISE	TX2490100	CENTRAL TEXAS COLLEGE PD	KILLEEN	BELL	TX0140900
BRONTE PD	BRONTE	COKE	TX0410100	CHANDLER PD	CHANDLER	HENDERSON	TX1070600
BROOKSHIRE PD	BROOKSHIRE	WALLER	TX2370100	*CONSTABLE	CHANNING	HARTLEY	TX1030100

LAW ENFORCEMENT AGENCIES

TEXAS

AGENCY	ADDRESS	COUNTY	ORI	AGENCY	ADDRESS	COUNTY	ORI
*SHERIFF'S OFFICE	CHANNING	HARTLEY	TX1030000	CONSTABLE	BELLVILLE	AUSTIN	TX0080300
CHILDRESS PD	CHILDRESS	CHILDRESS	TX0380100	CONSTABLE	BASTROP	BASTROP	TX0110400
*CONSTABLE	CHILDRESS	CHILDRESS	TX0380200	CONSTABLE	BANDERA	BANDERA	TX0100200
*SHERIFF'S OFFICE	CHILDRESS	CHILDRESS	TX0380000	CONSTABLE	BELTON	BELL	TX0140800
*DPS COMMUNICATIONS	CHILDRESS	N/A	TXDPS0600	CONSTABLE	BEEVILLE	BEE	TX0130200
CHILLICOTHE PD	CHILLICOTHE	HARDEMAN	TX0990100	CONSTABLE	SAN ANTONIO	BEXAR	TX0151800
CHINA GROVE PD	SAN ANTONIO	BEXAR	TX0150400	CONSTABLE	MERIDIAN	BOSQUE	TX0180300
CIBOLO POLICE DEPARTMENT	CIBOLO	GUADALUPE	TX0940600	CONSTABLE	TEXARKANA	BOWIE	TX0190700
CISCO PD	CISCO	EASTLAND	TX0670100	CONSTABLE	ANGLETON	BRAZORIA	TX0201500
CLARENDON PD	CLARENDON	DONLEY	TX0650100	CONSTABLE	BROWNWOOD	BROWN	TX0250400
*CONSTABLE	CLARENDON	DONLEY	TX0650300	CONSTABLE	BRYAN	BRAZOS	TX0210300
*HOWARDWICK PD	CLARENDON	DONLEY	TX0650400	CONSTABLE	FALFURRIAS	BROOKS	TX0240200
*SHERIFF'S OFFICE	CLARENDON	DONLEY	TX0650000	CONSTABLE	CALDWELL	BURLESON	TX0260300
CLARKSVILLE CITY PD	GLADEWATER	GREGG	TX0920100	CONSTABLE	BAIRD	CALLAHAN	TX0300400
CLARKSVILLE PD	CLARKSVILLE	RED RIVER	TX1940100	CONSTABLE	BROWNSVILLE	CAMERON	TX0311100
*CONSTABLE	CLARKSVILLE	RED RIVER	TX1940200	CONSTABLE	LINDEN	CASS	TX0340500
*SHERIFF'S OFFICE	CLARKSVILLE	RED RIVER	TX1940000	CONSTABLE	LOCKHART	CALDWELL	TX0280300
CLAUDE PD	CLAUDE	ARMSTRONG	TX0060100	CONSTABLE	PITTSBURG	CAMP	TX0320200
*SHERIFF'S OFFICE	CLAUDE	ARMSTRONG	TX0060000	CONSTABLE	PORT LAVACA	CALHOUN	TX0290400
CLEAR LAKE SHORES PD	KEMAH	GALVESTON	TX0840100	CONSTABLE	ANAHUAC	CHAMBERS	TX0360200
CLEBURNE PD	CLEBURNE	JOHNSON	TX1260300	CONSTABLE	CHILDRESS	CHILDRESS	TX0380200
*CONSTABLE	CLEBURNE	JOHNSON	TX1260800	CONSTABLE	RUSK	CHEROKEE	TX0370400
*SHERIFF'S OFFICE	CLEBURNE	JOHNSON	TX1260000	CONSTABLE	HENRIETTA	CLAY	TX0390300
CLEVELAND PD	CLEVELAND	LIBERTY	TX1460100	CONSTABLE	COLEMAN	COLEMAN	TX0420300
*NORTH CLEVELAND PD	CLEVELAND	LIBERTY	TX1460500	CONSTABLE	COLUMBUS	COLORADO	TX0450400
CLIFTON PD	CLIFTON	BOSQUE	TX0180100	CONSTABLE	GATESVILLE	CORYELL	TX0500300
CLUTE PD	CLUTE	BRAZORIA	TX0200300	CONSTABLE	GAINESVILLE	COOKE	TX0490300
*RICHWOOD VILLAGE PD	CLUTE	BRAZORIA	TX0201100	CONSTABLE	MCKINNEY	COLLIN	TX0431000
CLYDE CITY MARSHAL	CLYDE	CALLAHAN	TX0300300	CONSTABLE	NEW BRAUNFELS	COMAL	TX0460200
COAHOMA PD	COAHOMA	HOWARD	TX1140200	CONSTABLE	PAINT ROCK	CONCHO	TX0480300
COCKRELL HILL PD	DALLAS	DALLAS	TX0570600	CONSTABLE	ROBERT LEE	COKE	TX0410200
COLEMAN PD	COLEMAN	COLEMAN	TX0420100	CONSTABLE	WELLINGTON	COLLINGSWORTH	TX0440200
*CONSTABLE	COLEMAN	COLEMAN	TX0420300				
*SHERIFF'S OFFICE	COLEMAN	COLEMAN	TX0420000	CONSTABLE	CRANE	CRANE	TX0520200
COLLEGE STATION PD	COLLEGE STATION	BRAZOS	TX0210200	CONSTABLE	OZONA	CROCKETT	TX0530200
*TEXAS A & M UNIVERSITY PD	COLLEGE STATION	BRAZOS	TX0210400	CONSTABLE	CROSBYTON	CULBERSON	TX0550500
COLLEYVILLE PD	COLLEYVILLE	TARRANT	TX2204000	CONSTABLE	VAN HORN	CULBERSON	TX0550200
COLLINSVILLE PD	COLLINSVILLE	GRAYSON	TX0910100	CONSTABLE	DALLAS	DALLAS	TX0572700
COLORADO CITY PD	COLORADO CITY	MITCHELL	TX1680100	CONSTABLE	DALHART	DALLAM	TX0560300
*CONSTABLE	COLORADO CITY	MITCHELL	TX1680400	CONSTABLE	LAMESA	DAWSON	TX0580200
*LAKE PATROL DEPT.	COLORADO CITY	MITCHELL	TX1680300	CONSTABLE	CUERO	DE WITT	TX0620400
*SHERIFF'S OFFICE	COLORADO CITY	MITCHELL	TX1680000	CONSTABLE	DENTON	DENTON	TX0610900
COLUMBUS PD	COLUMBUS	COLORADO	TX0450100	CONSTABLE	DICKENS	DICKENS	TX0630200
*CONSTABLE	COLUMBUS	COLORADO	TX0450400	CONSTABLE	CLARENDON	DONLEY	TX0650300
*SHERIFF'S OFFICE	COLUMBUS	COLORADO	TX0450000	CONSTABLE	SAN DIEGO	DUVAL	TX0660400
COMANCHE PD	COMANCHE	COMANCHE	TX0470100	CONSTABLE	EASTLAND	EASTLAND	TX0670600
*SHERIFF'S OFFICE	COMANCHE	COMANCHE	TX0470000	CONSTABLE	ODESSA	ECTOR	TX0680300
COMBES PD	COMBES	CAMERON	TX0310200	CONSTABLE	ROCKSPRINGS	EDWARDS	TX0690100
COMMERCE PD	COMMERCE	HUNT	TX1160200	CONSTABLE	EL PASO	EL PASO	TX0710500
*EAST TEXAS STATE UNIV PD	COMMERCE	HUNT	TX1160800	CONSTABLE	WAXAHACHIE	ELLIS	TX0701100
CONROE PD	CONROE	MONTGOMERY	TX1700100	CONSTABLE	STEPHENVILLE	ERATH	TX0720300
*SHERIFF'S OFFICE	CONROE	MONTGOMERY	TX1700000	CONSTABLE	BONHAM	FANNIN	TX0740700
CONSTABLE	ANDREWS	ANDREWS	TX0020200	CONSTABLE	LA GRANGE	FAYETTE	TX0750400
CONSTABLE	LUFKIN	ANGELINA	TX0030500	CONSTABLE	MARLIN	FALLS	TX0730400
CONSTABLE	PALESTINE	ANDERSON	TX0010200	CONSTABLE	ROBY	FISHER	TX0760200
CONSTABLE	ROCKPORT	ARANSAS	TX0040300	CONSTABLE	RICHMOND	FORT BEND	TX0790600
CONSTABLE	JOURDANTON	ATASCOSA	TX0070500	CONSTABLE	FAIRFIELD	FREESTONE	TX0810400

LAW ENFORCEMENT AGENCIES

TEXAS

AGENCY	ADDRESS	COUNTY	ORI	AGENCY	ADDRESS	COUNTY	ORI
CONSTABLE	PEARSALL	FRIO	TX0820200	CONSTABLE	EAGLE PASS	MAVERICK	TX1620200
CONSTABLE	GALVESTON	GALVESTON	TX0841100	CONSTABLE	JEFFERSON	MARION	TX1580200
CONSTABLE	GONZALES	GONZALES	TX0890500	CONSTABLE	MADISONVILLE	MADISON	TX1570200
CONSTABLE	GOLIAD	GOLIAD	TX0880100	CONSTABLE	BRADY	MC CULLOCH	TX1540200
CONSTABLE	ANDERSON	GRIMES	TX0930200	CONSTABLE	WACO	MC LENNAN	TX1551500
CONSTABLE	DENISON	GRAYSON	TX0910800	CONSTABLE	HONDO	MEDINA	TX1630400
CONSTABLE	LONGVIEW	GREGG	TX0920700	CONSTABLE	CAMERON	MILAM	TX1660400
CONSTABLE	PAMPA	GRAY	TX0900300	CONSTABLE	COLORADO CITY	MITCHELL	TX1680400
CONSTABLE	SEGUIN	GUADALUPE	TX0940400	CONSTABLE	MIDLAND	MIDLAND	TX1650200
CONSTABLE	CHANNING	HARTLEY	TX1030100	CONSTABLE	CONROE	MONTGOMERY	TX1700200
CONSTABLE	HAMILTON	HAMILTON	TX0970300	CONSTABLE	DAINGERFIELD	MORRIS	TX1720400
CONSTABLE	HASKELL	HASKELL	TX1040300	CONSTABLE	DUMAS	MOORE	TX1710300
CONSTABLE	HOUSTON	HARRIS	TX1013100	CONSTABLE	MONTAGUE	MONTAGUE	TX1690400
CONSTABLE	KOUNTZE	HARDIN	TX1000400	CONSTABLE	NACOGDOCHES	NACOGDOCHES	TX1740300
CONSTABLE	MARSHALL	HARRISON	TX1020600	CONSTABLE	NEWTON	NEWTON	TX1760200
CONSTABLE	PLAINVIEW	HALE	TX0950500	CONSTABLE	CORPUS CHRISTI	NUECES	TX1780700
CONSTABLE	QUANAH	HANSFORD	TX0980300	CONSTABLE	ORANGE	ORANGE	TX1810600
CONSTABLE	SAN MARCOS	HAYS	TX1050200	CONSTABLE	CARTHAGE	PANOLA	TX1830200
CONSTABLE	ATHENS	HENDERSON	TX1070300	CONSTABLE	FORT STOCKTON	PECOS	TX1860300
CONSTABLE	EDINBURG	HIDALGO	TX1081600	CONSTABLE	LIVINGSTON	POLK	TX1870300
CONSTABLE	HILLSBORO	HILL	TX1090700	CONSTABLE	MARFA	PRESIDIO	TX1890200
CONSTABLE	BIG SPRING	HOWARD	TX1140400	CONSTABLE	EMORY	RAINS	TX1900100
CONSTABLE	CROCKETT	HOUSTON	TX1130200	CONSTABLE	CLARKSVILLE	RED RIVER	TX1940200
CONSTABLE	LEVELLAND	HOCKLEY	TX1100300	CONSTABLE	PECOS	REEVES	TX1950300
CONSTABLE	SULPHUR SPRINGS	HOPKINS	TX1120300	CONSTABLE	REFUGIO	REFUGIO	TX1960300
CONSTABLE	GREENVILLE	HUNT	TX1160500	CONSTABLE	FRANKLIN	ROBERTSON	TX1980400
CONSTABLE	SIERRA BLANCA	HUDSPETH	TX1150100	CONSTABLE	BALLINGER	RUNNELS	TX2000400
CONSTABLE	STINNETT	HUTCHINSON	TX1170600	CONSTABLE	HENDERSON	RUSK	TX2010400
CONSTABLE	EDNA	JACKSON	TX1200400	CONSTABLE	COLDSRING	SAN JACINTO	TX2040100
CONSTABLE	JASPER	JASPER	TX1210300	CONSTABLE	HEMPHILL	SABINE	TX2020300
CONSTABLE	JACKSBORO	JACK	TX1190500	CONSTABLE	SAN AUGUSTINE	SAN AUGUSTINE	TX2030200
CONSTABLE	BEAUMONT	JEFFERSON	TX1230900	CONSTABLE	SAN SABU	SAN SABA	TX2060200
CONSTABLE	FORT DAVIS	JEFF DAVIS	TX1220100	CONSTABLE	SINTON	SAN PATRICIO	TX2050600
CONSTABLE	ALICE	JIM WELLS	TX1250300	CONSTABLE	ELDORADO	SCHLEICHER	TX2070200
CONSTABLE	HEBBRONVILLE	JIM HOGG	TX1240200	CONSTABLE	SNYDER	SCURRY	TX2080200
CONSTABLE	CLEBURNE	JOHNSON	TX1260800	CONSTABLE	CENTER	SHELBY	TX2100400
CONSTABLE	KAUFMAN	KAUFMAN	TX1280600	CONSTABLE	STRATFORD	SHERMAN	TX2110200
CONSTABLE	KARNES CITY	KARNES	TX1280400	CONSTABLE	TYLER	SMITH	TX2120700
CONSTABLE	BOERNE	KENDALL	TX1300200	CONSTABLE	GLEN ROSE	SOMERVELL	TX2130200
CONSTABLE	SARITA	KENEDY	TX1310100	CONSTABLE	BRECKENRIDGE	STEPHENS	TX2150200
CONSTABLE	BRACKETTVILLE	KINNEY	TX1360100	CONSTABLE	RIO GRANDE CITY	STARR	TX2140400
CONSTABLE	KINGSVILLE	KLEBERG	TX1370200	CONSTABLE	ABILENE	TAYLOR	TX2210400
CONSTABLE	BENJAMIN	KNOX	TX1380400	CONSTABLE	FORT WORTH	TARRANT	TX2203500
CONSTABLE	COTULLA	LA SALLE	TX1420200	CONSTABLE	BROWNFIELD	TERRY	TX2230200
CONSTABLE	HALLETTSVILLE	LAVACA	TX1430400	CONSTABLE	SANDERSON	TERRELL	TX2220100
CONSTABLE	LAMPASAS	LAMPASAS	TX1410200	CONSTABLE	MOUNT PLEASANT	TITUS	TX2250300
CONSTABLE	LITTLEFIELD	LAMB	TX1400600	CONSTABLE	SAN ANGELO	TOM GREEN	TX2260200
CONSTABLE	PARIS	LAMAR	TX1390300	CONSTABLE	AUSTIN	TRAVIS	TX2270600
CONSTABLE	CENTER	LEON	TX1450200	CONSTABLE	GROVETON	TRINITY	TX2280200
CONSTABLE	GIDDINGS	LEE	TX1440300	CONSTABLE	WOODVILLE	TYLER	TX2290200
CONSTABLE	GEORGE WEST	LIVE OAK	TX1490200	CONSTABLE	GILMER	UPSHUR	TX2300400
CONSTABLE	GROESBECK	LIMESTONE	TX1470500	CONSTABLE	UVALDE	UVALDE	TX2320300
CONSTABLE	LIBERTY	LIBERTY	TX1460600	CONSTABLE	DEL RIO	VAL VERDE	TX2330300
CONSTABLE	LLANO	LLANO	TX1500200	CONSTABLE	VICTORIA	VICTORIA	TX2350200
CONSTABLE	MENTONE	LOVING	TX1510100	CONSTABLE	BRENHAM	WASHINGTON	TX2390200
CONSTABLE	LUBBOCK	LUBBOCK	TX1520500	CONSTABLE	HEMPSTEAD	WALLER	TX2370300
CONSTABLE	BAY CITY	MATAGORDA	TX1610300	CONSTABLE	HUNTSVILLE	WALKER	TX2360200

LAW ENFORCEMENT AGENCIES

TEXAS

AGENCY	ADDRESS	COUNTY	ORI	AGENCY	ADDRESS	COUNTY	ORI
CONSTABLE	MONAHANS	WARD	TX2380200	DAINGERFIELD PD	DAINGERFIELD	MORRIS	TX1720100
CONSTABLE	LAREDO	WEBB	TX2400200	*CONSTABLE	DAINGERFIELD	MORRIS	TX1720400
CONSTABLE	WHARTON	WHARTON	TX2410300	*SHERIFF'S OFFICE	DAINGERFIELD	MORRIS	TX1720000
CONSTABLE	WHEELER	WHEELER	TX2420200	DAISETTA PD	DAISETTA	LIBERTY	TX1460200
CONSTABLE	DECATUR	WISE	TX2490400	DALHART PD	DALHART	DALLAM	TX0560100
CONSTABLE	FLORESVILLE	WILSON	TX2470300	*CONSTABLE	DALHART	DALLAM	TX0560300
CONSTABLE	GEORGETOWN	WILLIAMSON	TX2460700	*SHERIFF'S OFFICE	DALHART	DALLAM	TX0560000
CONSTABLE	KERMIT	WINKLER	TX2480300	DALLAS POLICE DEPARTMENT	DALLAS	N/A	TXDPD0000
CONSTABLE	RAYMONDVILLE	WILLACY	TX2450300	DALLAS/FORT WORTH AIRPORT DEPARTMENT OF	DALLAS/FT. WORTH AIRPORT	TARRANT	TX2203600
CONSTABLE	VERNON	WILBARGER	TX2440200	*BISHOP COLLEGE PD	DALLAS	DALLAS	TX0573000
CONSTABLE	WICHITA FALLS	WICHITA	TX2430600	*CONSTABLE	DALLAS	DALLAS	TX0572700
CONSTABLE	QUITMAN	WOOD	TX2500600	*COCKRELL HILL PD	DALLAS	DALLAS	TX0570600
CONSTABLE	GRAHAM	YOUNG	TX2520300	*EASTFIELD COLLEGE PD	DALLAS	DALLAS	TX0572900
CONSTABLE	PLAINS	YOAKUM	TX2510200	*EL CENTRO COLLEGE PD	DALLAS	DALLAS	TX0573100
CONSTABLE	CRYSTAL CITY	ZAVALA	TX2540200	*FARMERS BRANCH PD	DALLAS	DALLAS	TX0571000
CONSTABLE	ZAPATA	ZAPATA	TX2530100	*HIGHLAND PARK PD	DALLAS	DALLAS	TX0571300
CONVERSE PD	CONVERSE	BEXAR	TX0150500	*PLEASANT GROVE PD	DALLAS	DALLAS	TX0571900
COOLIDGE PD	COOLIDGE	LIMESTONE	TX1470100	*SHERIFF'S OFFICE	DALLAS	DALLAS	TX0570000
COOPER PD	COOPER	DELTA	TX0600100	*SOUTHERN METHODIST UNIVERSITY PD	DALLAS	DALLAS	TX0573200
*SHERIFF'S OFFICE	COOPER	DELTA	TX0600000	*UNIVERSITY OF TEXAS PD	DALLAS	DALLAS	TX0572800
COPPELL PD	COPPELL	DALLAS	TX0570700	*UNIVERSITY PARK PD	DALLAS	DALLAS	TX0572400
COPPERAS COVE PD	COPPERAS COVE	CORYELL	TX0500100	*BEVERLY HILLS PD	DALLAS	MC LENNAN	TX1550200
CORPUS CHRISTI PD	CORPUS CHRISTI	NUECES	TX1780200	*DPS COMMUNICATIONS	DALLAS	N/A	TXDPS0800
*DPS COMMUNICATIONS	CORPUS CHRISTI	N/A	TXDPS0700	*UNIVERSITY OF TEXAS MEDICAL SCHOOL PD	DALLAS	N/A	TX0572600
*CONSTABLE	CORPUS CHRISTI	NUECES	TX1780700	DALWORTHINGTON PD	ARLINGTON	TARRANT	TX2200700
*MARINE PATROL	CORPUS CHRISTI	NUECES	TX1780600	DANBURY PD	DANBURY	BRAZORIA	TX0200400
*SHERIFF'S OFFICE	CORPUS CHRISTI	NUECES	TX1780000	DARROUZETT PD	DARROUZETT	LIPSCOMB	TX1480300
CORRIGAN PD	CORRIGAN	POLK	TX1870400	DAWSON PD	DAWSON	NAVARRO	TX1750200
CORSICANA PD	CORSICANA	NAVARRO	TX1750100	DAYTON PD	DAYTON	LIBERTY	TX1460300
*NAVARRO JUNIOR COLLEGE PD	CORSICANA	NAVARRO	TX1750500	DE KALB PD	DE KALB	BOWIE	TX0190100
*SHERIFF'S OFFICE	CORSICANA	NAVARRO	TX1750000	DE LEON PD	DE LEON	COMANCHE	TX0470200
COTULLA PD	COTULLA	LA SALLE	TX1420100	DE SOTO PD	DE SOTO	DALLAS	TX0570800
*CONSTABLE	COTULLA	LA SALLE	TX1420200	DECATUR PD	DECATUR	WISE	TX2490200
*SHERIFF'S OFFICE	COTULLA	LA SALLE	TX1420000	*CONSTABLE	DECATUR	WISE	TX2490400
COVINGTON POLICE DEPARTMENT	COVINGTON	HILL	TX1090900	*SHERIFF'S OFFICE	DECATUR	WISE	TX2490000
CRANDALL PD	CRANDALL	KAUFMAN	TX1280900	DEER PARK PD	DEER PARK	HARRIS	TX1010400
CRANE PD	CRANE	CRANE	TX0520100	DEL RIO PD	DEL RIO	VAL VERDE	TX2330100
*CONSTABLE	CRANE	CRANE	TX0520200	*DPS COMMUNICATIONS	DEL RIO	N/A	TXDPS0900
*SHERIFF'S OFFICE	CRANE	CRANE	TX0520000	*CONSTABLE	DEL RIO	VAL VERDE	TX2330300
CRAWFORD PD	CRAWFORD	MC LENNAN	TX1550300	*SHERIFF'S OFFICE	DEL RIO	VAL VERDE	TX2330000
CROCKETT PD	CROCKETT	HOUSTON	TX1130100	DENISON PD	DENISON	GRAYSON	TX0910200
*CONSTABLE	CROCKETT	HOUSTON	TX1130200	*CONSTABLE	DENISON	GRAYSON	TX0910800
*SHERIFF'S OFFICE	CROCKETT	HOUSTON	TX1130000	DENTON PD	DENTON	DENTON	TX0610200
CROSBYTON PD	CROSBYTON	CROSBY	TX0540100	*CONSTABLE	DENTON	DENTON	TX0610900
*SHERIFF'S OFFICE	CROSBYTON	CROSBY	TX0540000	*NORTH TEXAS STATE UNIVERSITY PD	DENTON	DENTON	TX0611100
CROSS PLAINS PD	CROSS PLAINS	CALLAHAN	TX0300200	*SHERIFF'S OFFICE	DENTON	DENTON	TX0610000
CROWLEY PD	CROWLEY	TARRANT	TX2200600	*TEXAS WOMAN'S UNIVERSITY PD	DENTON	DENTON	TX0611000
CRYSTAL CITY PD	CRYSTAL CITY	ZAVALA	TX2540100	DENVER CITY PD	DENVER CITY	YOAKUM	TX2510100
*CONSTABLE	CRYSTAL CITY	ZAVALA	TX2540200	DEPARTMENT OF PARKS AND WILDLIFE	PASADENA	N/A	TX1014000
*SHERIFF'S OFFICE	CRYSTAL CITY	ZAVALA	TX2540000	DEPARTMENT OF PUBLIC SAFETY NARCOTICS SERVICE	AUSTIN	N/A	TXDPS3300
CUERO PD	CUERO	DE WITT	TX0620100				
*CONSTABLE	CUERO	DE WITT	TX0620400				
*SHERIFF'S OFFICE	CUERO	DE WITT	TX0620000				
CUMBY PD	CUMBY	HOPKINS	TX1120100				

CONTINUED

3 OF 8

LAW ENFORCEMENT AGENCIES

TEXAS

AGENCY	ADDRESS	COUNTY	ORI	AGENCY	ADDRESS	COUNTY	ORI
DEPARTMENT OF PUBLIC SAFETY MOTOR VEHICLE	AUSTIN	N/A	TXDPS3200	EDCOUCH PD	EDCOUCH	HIDALGO	TX1080300
DEPARTMENT OF PUBLIC SAFETY	MCCALLEN	N/A	TXDPS3400	EDEN PD	EDEN	CONCHO	TX0480100
DEVINE PD	DEVINE	MEDINA	TX1630200	EDGECLIFF VILLAGE PD	FORT WORTH	TARRANT	TX2200800
DIBOLL PD	DIBOLL	ANGELINA	TX0030100	EDGEWOOD PD	EDGEWOOD	VAN ZANDT	TX2340200
DICKINSON PD	DICKINSON	GALVESTON	TX0840200	EDINBURG PD	EDINBURG	HIDALGO	TX1080400
DIMMITT PD	DIMMITT	CASTRO	TX0350100	*CONSTABLE	EDINBURG	HIDALGO	TX1081600
*SHERIFF'S OFFICE	DIMMITT	CASTRO	TX0350000	*PAN AMERICAN UNIVERSITY PD	EDINBURG	HIDALGO	TX1081700
DONNA PD	DONNA	HIDALGO	TX1080200	*SHERIFF'S OFFICE	EDINBURG	HIDALGO	TX1080000
DPS COMMUNICATIONS	ABILENE	N/A	TXDPS0100	EDNA PD	EDNA	JACKSON	TX1200100
DPS COMMUNICATIONS	AMARILLO	N/A	TXDPS0200	*CONSTABLE	EDNA	JACKSON	TX1200400
DPS COMMUNICATIONS	ARLINGTON	N/A	TXDPS0300	*SHERIFF'S OFFICE	EDNA	JACKSON	TX1200000
DPS COMMUNICATIONS	AUSTIN	N/A	TXDPS0000	*DPS COMMUNICATIONS	EDNA	N/A	TXDPS1000
DPS COMMUNICATIONS	BEAUMONT	N/A	TXDPS0400	EL CAMPO PD	WHARTON	WHARTON	TX2410100
DPS COMMUNICATIONS	BRYAN	N/A	TXDPS0500	EL CENTRO COLLEGE PD	DALLAS	DALLAS	TX0573100
DPS COMMUNICATIONS	CHILDRESS	N/A	TXDPS0600	EL LAGO PD	SEABROOK	HARRIS	TX1010500
DPS COMMUNICATIONS	CORPUS CHRISTI	N/A	TXDPS0700	EL PASO PD	EL PASO	EL PASO	TX0710200
DPS COMMUNICATIONS	DALLAS	N/A	TXDPS0800	*CONSTABLE	EL PASO	EL PASO	TX0710500
DPS COMMUNICATIONS	DEL RIO	N/A	TXDPS0900	*SHERIFF'S OFFICE	EL PASO	EL PASO	TX0710000
DPS COMMUNICATIONS	EDNA	N/A	TXDPS1000	*DPS COMMUNICATIONS	EL PASO	N/A	TXDPS1100
DPS COMMUNICATIONS	EL PASO	N/A	TXDPS1100	*UNIVERSITY OF TEXAS PD	EL PASO	N/A	TX0710400
DPS COMMUNICATIONS	FORT WORTH	N/A	TXDPS1200	ELDORADO PD	ELDORADO	SCHLEICHER	TX2070100
DPS COMMUNICATIONS	HARLINGEN	N/A	TXDPS1300	*CONSTABLE	ELDORADO	SCHLEICHER	TX2070200
DPS COMMUNICATIONS	HOUSTON	N/A	TXDPS1400	*SHERIFF'S OFFICE	ELDORADO	SCHLEICHER	TX2070000
DPS COMMUNICATIONS	KERRVILLE	N/A	TXDPS1500	ELECTRA PD	ELECTRA	WICHITA	TX2430200
DPS COMMUNICATIONS	LAMPASAS	N/A	TXDPS2800	ELGIN PD	ELGIN	BASTROP	TX0110200
DPS COMMUNICATIONS	LUFKIN	N/A	TXDPS1700	ELMENDORF PD	ELMENDORF	BEXAR	TX0150600
DPS COMMUNICATIONS	LUBBOCK	N/A	TXDPS1600	ELSA PD	ELSA	HIDALGO	TX1080500
DPS COMMUNICATIONS	MINERAL WELLS	N/A	TXDPS1900	ENNIS PD	ENNIS	ELLIS	TX0700100
DPS COMMUNICATIONS	MIDLAND	N/A	TXDPS1800	*GARRETT PD	ENNIS	ELLIS	TX0700300
DPS COMMUNICATIONS	OZONA	N/A	TXDPS2900	*SONOMA PD	ENNIS	ELLIS	TX0700900
DPS COMMUNICATIONS	PECOS	N/A	TXDPS2000	EULESS PD	EULESS	TARRANT	TX2200900
DPS COMMUNICATIONS	PIERCE	N/A	TXDPS3000	EVERMAN PD	FORT WORTH	TARRANT	TX2201000
DPS COMMUNICATIONS	SAN ANTONIO	N/A	TXDPS2200	FABENS PD	FABENS	EL PASO	TX0710300
DPS COMMUNICATIONS	SAN ANGELO	N/A	TXDPS2100	FAIRFIELD PD	FAIRFIELD	FREESTONE	TX0810100
DPS COMMUNICATIONS	SHERMAN	N/A	TXDPS2300	*CONSTABLE	FAIRFIELD	FREESTONE	TX0810400
DPS COMMUNICATIONS	SULPHUR SPRINGS	N/A	TXDPS2400	*SHERIFF'S OFFICE	FAIRFIELD	FREESTONE	TX0810000
DPS COMMUNICATIONS	TYLER	N/A	TXDPS2500	FALFURRIAS PD	FALFURRIAS	BROOKS	TX0240100
DPS COMMUNICATIONS	WACO	N/A	TXDPS2600	*CONSTABLE	FALFURRIAS	BROOKS	TX0240200
DPS COMMUNICATIONS	WICHITA FALLS	N/A	TXDPS2700	*SHERIFF'S OFFICE	FALFURRIAS	BROOKS	TX0240000
DUBLIN PD	DUBLIN	ERATH	TX0720100	FARMERS BRANCH PD	DALLAS	DALLAS	TX0571000
DUMAS PD	DUMAS	MOORE	TX1710100	FARMERSVILLE PD	FARMERSVILLE	COLLIN	TX0430300
*CONSTABLE	DUMAS	MOORE	TX1710300	FERRIS PD	FERRIS	ELLIS	TX0700200
*SHERIFF'S OFFICE	DUMAS	MOORE	TX1710000	FLORENCE PD	FLORENCE	WILLIAMSON	TX2460100
DUNCANVILLE PD	DUNCANVILLE	DALLAS	TX0570900	FLORESVILLE PD	FLORESVILLE	WILSON	TX2470100
EAGLE LAKE PD	EAGLE LAKE	COLORADO	TX0450200	*CONSTABLE	FLORESVILLE	WILSON	TX2470300
EAGLE PASS PD	EAGLE PASS	MAVERICK	TX1620100	*SHERIFF'S OFFICE	FLORESVILLE	WILSON	TX2470000
*CONSTABLE	EAGLE PASS	MAVERICK	TX1620200	FLOWER MOUND PD	LEWISVILLE	DENTON	TX0611200
*SHERIFF'S OFFICE	EAGLE PASS	MAVERICK	TX1620000	FLOYDADA PD	FLOYDADA	FLOYD	TX0770100
EARLY PD	BROWNWOOD	BROWN	TX0250300	*SHERIFF'S OFFICE	FLOYDADA	FLOYD	TX0770000
EARTH PD	EARTH	LAMB	TX1400200	FOLLETT PD	FOLLETT	LIPSCOMB	TX1480100
EAST TEXAS STATE UNIV PD	COMMERCE	HUNT	TX1160600	FOREST HILL PD	FORT WORTH	TARRANT	TX2201100
EASTFIELD COLLEGE PD	DALLAS	DALLAS	TX0572800	FORNEY PD	FORNEY	KAUFMAN	TX1290100
EASTLAND PD	EASTLAND	EASTLAND	TX0670200	FORSAN PD	FORSAN	HOWARD	TX1140300
*CONSTABLE	EASTLAND	EASTLAND	TX0670600	FORT GATES PD	GATESVILLE	CORYELL	TX0500400
*SHERIFF'S OFFICE	EASTLAND	EASTLAND	TX0670000	FORT STOCKTON PD	FORT STOCKTON	PECOS	TX1860100
				*CONSTABLE	FORT STOCKTON	PECOS	TX1860300

LAW ENFORCEMENT AGENCIES

TEXAS

AGENCY	ADDRESS	COUNTY	ORI	AGENCY	ADDRESS	COUNTY	ORI
*SHERIFF'S OFFICE	FORT STOCKTON	PECOS	TX1860000	*SHERIFF'S OFFICE	GEORGETOWN	WILLIAMSON	TX2460000
FORT WORTH PD	FORT WORTH	TARRANT	TX2201200	*SOUTHWESTERN UNIV PD	GEORGETOWN	WILLIAMSON	TX2460800
*DPS COMMUNICATIONS	FORT WORTH	N/A	TXDPS1200	GIDDINGS PD	GIDDINGS	LEE	TX1440100
*BENBROOK PD	FORT WORTH	TARRANT	TX2200400	*CONSTABLE	GIDDINGS	LEE	TX1440300
*BLUE MOUND PD	FORT WORTH	TARRANT	TX2200500	*SHERIFF'S OFFICE	GIDDINGS	LEE	TX1440000
*CONSTABLE	FORT WORTH	TARRANT	TX2203500	GILMER PD	GILMER	UPSHUR	TX2300200
*EDGECLIFF VILLAGE PD	FORT WORTH	TARRANT	TX2200800	*CONSTABLE	GILMER	UPSHUR	TX2300400
*EVERMAN PD	FORT WORTH	TARRANT	TX2201000	*SHERIFF'S OFFICE	GILMER	UPSHUR	TX2300000
*HANDLEY PD	FORT WORTH	TARRANT	TX2201500	GLADEWATER PD	GLADEWATER	GREGG	TX0920200
*HALTOM CITY PD	FORT WORTH	TARRANT	TX2201400	*CLARKSVILLE CITY PD	GLADEWATER	GREGG	TX0920100
*LAKESIDE PD	FORT WORTH	TARRANT	TX2201800	GLEN ROSE PD	GLEN ROSE	SOMERVELL	TX2130100
*LAKE WORTH VILLAGE PD	FORT WORTH	TARRANT	TX2201900	*CONSTABLE	GLEN ROSE	SOMERVELL	TX2130200
*NORTH RICHLAND HILLS PD	FORT WORTH	TARRANT	TX2202100	*SHERIFF'S OFFICE	GLEN ROSE	SOMERVELL	TX2130000
*RICHLAND HILLS PD	FORT WORTH	TARRANT	TX2202200	GOLDSMITH PD	GOLDSMITH	ECTOR	TX0680100
*RIVER OAKS PD	FORT WORTH	TARRANT	TX2202300	*SHERIFF'S OFFICE	GOLDSMITH	MILLS	TX1670000
*SANSOM PARK VILLAGE PD	FORT WORTH	TARRANT	TX2202500	GONZALES PD	GONZALES	GONZALES	TX0890100
*SHERIFF'S OFFICE	FORT WORTH	TARRANT	TX2200000	*CONSTABLE	GONZALES	GONZALES	TX0890500
*SOUTHWEST BAPTIST THEOLOGICAL SEMINARY PD	FORT WORTH	TARRANT	TX2203800	*SHERIFF'S OFFICE	GONZALES	GONZALES	TX0890000
*TEXAS CHRISTIAN UNIVERSITY PD	FORT WORTH	TARRANT	TX2203700	GORDON PD	GORDON	PALO PINTO	TX1820100
*WESTOVER HILLS PD	FORT WORTH	TARRANT	TX2202700	GOREE PD	GOREE	KNOX	TX1380100
*WESTWORTH VILLAGE PD	FORT WORTH	TARRANT	TX2202800	GORMAN PD	GORMAN	EASTLAND	TX0670300
*WESTWORTH PD	FORT WORTH	TARRANT	TX2203400	*CONSTABLE	GRAHAM	YOUNG	TX2520100
*WHITE SETTLEMENT PD	FORT WORTH	TARRANT	TX2202900	*SHERIFF'S OFFICE	GRAHAM	YOUNG	TX2520300
FRANK PHILLIPS COLLEGE PD	BORGER	HUTCHINSON	TX1170700	*CONSTABLE	GRAHAM	YOUNG	TX2520000
*CONSTABLE	FRANKLIN	ROBERTSON	TX1980400	GRANBURY PD	GRANBURY	HOOD	TX1110100
*SHERIFF'S OFFICE	FRANKLIN	ROBERTSON	TX1980000	*SHERIFF'S OFFICE	GRANBURY	HOOD	TX1110000
FREDERICKSBURG PD	FREDERICKSBURG	GILLESPIE	TX0860100	GRAND PRAIRIE PD	GRAND PRAIRIE	DALLAS	TX0571200
*SHERIFF'S OFFICE	FREDERICKSBURG	GILLESPIE	TX0860000	GRAND SALINE PD	GRAND SALINE	VAN ZANDT	TX2340300
FREEPORT PD	BRAZORIA	BRAZORIA	TX0200500	GRANDVIEW PD	GRANDVIEW	JOHNSON	TX1260400
FREER PD	FREER	DUVAL	TX0660300	GRANGER PD	GRANGER	WILLIAMSON	TX2460300
FRIENDSWOOD PD	FRIENDSWOOD	GALVESTON	TX0840300	GRAPEVINE PD	GRAPEVINE	TARRANT	TX2201300
FRIONA PD	FRIONA	PARMER	TX1850200	GREENVILLE PD	GREENVILLE	HUNT	TX1160300
FRISCO PD	FRISCO	COLLIN	TX0430400	*CONSTABLE	GREENVILLE	HUNT	TX1160500
FRITCH PD	FRITCH	HUTCHINSON	TX1170300	*SHERIFF'S OFFICE	GREENVILLE	HUNT	TX1160000
GAINESVILLE PD	GAINESVILLE	COOKE	TX0490100	GREGGTON PD	LONGVIEW	GREGG	TX0920300
*CONSTABLE	GAINESVILLE	COOKE	TX0490300	GREGORY PD	GREGORY	SAN PATRICIO	TX2050800
*SHERIFF'S OFFICE	GAINESVILLE	COOKE	TX0490000	GREY FOREST PD	HELOTES	BEXAR	TX0152400
GALENA PARK PD	GALENA PARK	HARRIS	TX1010600	GRIFFIN PARK PD	JEFFERSON	JEFFERSON	TX1230200
GALVESTON PD	GALVESTON	GALVESTON	TX0840400	GROESBECK PD	GROESBECK	LIMESTONE	TX1470200
*CONSTABLE	GALVESTON	GALVESTON	TX0841100	*CONSTABLE	GROESBECK	LIMESTONE	TX1470500
*MOODY COLLEGE OF MARINE SCIENCES AND	GALVESTON	GALVESTON	TX0841200	*SHERIFF'S OFFICE	GROESBECK	LIMESTONE	TX1470000
*SHERIFF'S OFFICE	GALVESTON	GALVESTON	TX0840000	GROVES PD	GROVES	JEFFERSON	TX1230300
*UNIVERSITY OF TEXAS MEDICAL BRANCH PD	GALVESTON	N/A	TX0841000	*CONSTABLE	GROVETON	TRINITY	TX2280200
GANADO PD	GANADO	JACKSON	TX1200200	*SHERIFF'S OFFICE	GROVETON	TRINITY	TX2280000
GARLAND PD	GARLAND	DALLAS	TX0571100	GRULLA PD	GRULLA	STARR	TX2140100
*SACHSE PD	GARLAND	DALLAS	TX0572100	GRUVER PD	GRUVER	HANSFORD	TX0980100
GARRETT PD	ENNIS	ELLIS	TX0700300	GULF PARK PD	BRAZORIA COUNTY	BRAZORIA	TX0200600
GARRISON PD	GARRISON	NACOGDOCHES	TX1740100	GUN BARREL CITY POLICE DEPARTMENT	MABANK	HENDERSON	TX1070700
GATESVILLE PD	GATESVILLE	CORYELL	TX0500200	HALE CENTER PD	HALE CENTER	HALE	TX0950200
*CONSTABLE	GATESVILLE	CORYELL	TX0500300	HALLETTSVILLE PD	HALLETTSVILLE	LAVACA	TX1430100
*FORT GATES PD	GATESVILLE	CORYELL	TX0500400	*CONSTABLE	HALLETTSVILLE	LAVACA	TX1430400
*SHERIFF'S OFFICE	GATESVILLE	CORYELL	TX0500000	*SHERIFF'S OFFICE	HALLETTSVILLE	LAVACA	TX1430000
GEORGETOWN PD	GEORGETOWN	WILLIAMSON	TX2460200	HALLSVILLE PD	HALLSVILLE	HARRISON	TX1020100
*CONSTABLE	GEORGETOWN	WILLIAMSON	TX2460700	HALTOM CITY PD	FORT WORTH	TARRANT	TX2201400
				HAMILTON PD	HAMILTON	HAMILTON	TX0970100
				*CONSTABLE	HAMILTON	HAMILTON	TX0970300

LAW ENFORCEMENT AGENCIES

TEXAS

AGENCY	ADDRESS	COUNTY	ORI	AGENCY	ADDRESS	COUNTY	ORI
*SHERIFF'S OFFICE	HAMILTON	HAMILTON	TX0970000	HONDO PD	HONDO	MEDINA	TX1630300
HAMLIN PD	HAMLIN	JONES	TX1270200	*CONSTABLE	HONDO	MEDINA	TX1630400
HANDLEY PD	FORT WORTH	TARRANT	TX2201500	*SHERIFF'S OFFICE	HONDO	MEDINA	TX1630000
HAPPY PD	HAPPY	SWISHER	TX2190100	HONEY GROVE PD	HONEY GROVE	FANNIN	TX0740200
HARKER HEIGHTS PD	KILLEEN	BELL	TX0140300	HOOKS PD	HOOKS	BOWIE	TX0190800
HARLINGEN PD	HARLINGEN	CAMERON	TX0310300	HOUSTON AIRPORT POLICE DIVISION	HOUSTON	HARRIS	TX1013700
*PRIMERA PD	HARLINGEN	CAMERON	TX0310700	HOUSTON BAPTIST COLLEGE PD	HOUSTON	HARRIS	TX1013400
*TEXAS TECH INSTITUTE PD	HARLINGEN	CAMERON	TX0311400	HOUSTON INDEPENDENT SCHOOL DISTRICT PD	HOUSTON	HARRIS	TX1013500
*DPS COMMUNICATIONS	HARLINGEN	N/A	TXDPS1300	HOUSTON POLICE DEPARTMENT	HOUSTON	N/A	TXHPD0000
HARRIS COUNTY NAVIGATION DISTRICT PD	HOUSTON	HARRIS	TX1013000	*BUNKER HILL PD	HOUSTON	HARRIS	TX1010300
*NASSAU BAY PD	HARRIS COUNTY	HARRIS	TX1012800	*CONSTABLE	HOUSTON	HARRIS	TX1013100
HART PD	HART	CASTRO	TX0350200	*HARRIS COUNTY NAVIGATION DISTRICT PD	HOUSTON	HARRIS	TX1013000
HASKELL PD	HASKELL	HASKELL	TX1040100	*HEDWIG VILLAGE PD	HOUSTON	HARRIS	TX1014100
*CONSTABLE	HASKELL	HASKELL	TX1040300	*HILSHIRE VILLAGE PD	HOUSTON	HARRIS	TX1010800
*SHERIFF'S OFFICE	HASKELL	HASKELL	TX1040000	*HUNTERS CREEK VILLAGE PD	HOUSTON	HARRIS	TX1011000
HAWKINS PD	HAWKINS	WOOD	TX2500200	*JACINTO CITY PD	HOUSTON	HARRIS	TX1011100
*JARVIS CHRISTIAN COLLEGE PD	HAWKINS	WOOD	TX2500700	*JERSEY VILLAGE PD	HOUSTON	HARRIS	TX1011200
HAWLEY PD	HAWLEY	JONES	TX1270500	*PINEY POINT PD	HOUSTON	HARRIS	TX1011600
HEARNE PD	HEARNE	ROBERTSON	TX1980300	*RICE UNIVERSITY CAMPUS PD	HOUSTON	HARRIS	TX1013800
HEBBRONVILLE PD	HEBBRONVILLE	JIM HOGG	TX1240100	*SHERIFF'S OFFICE	HOUSTON	HARRIS	TX1010000
*CONSTABLE	HEBBRONVILLE	JIM HOGG	TX1240200	*SOUTH SIDE PLACE PD	HOUSTON	HARRIS	TX1012000
*SHERIFF'S OFFICE	HEBBRONVILLE	JIM HOGG	TX1240000	*SPRING VALLEY PD	HOUSTON	HARRIS	TX1012100
HEDLEY PD	HEDLEY	DONLEY	TX0650200	*TAYLOR LAKE VILLAGE PD	HOUSTON	HARRIS	TX1012200
HEDWIG VILLAGE PD	HOUSTON	HARRIS	TX1014100	*TEXAS SOUTHERN UNIVERSITY PD	HOUSTON	HARRIS	TX1013300
HEMPHILL PD	HEMPHILL	SABINE	TX2020100	*UNIVERSITY OF TEXAS PD	HOUSTON	HARRIS	TX1012900
*CONSTABLE	HEMPHILL	SABINE	TX2020300	*UNIVERSITY OF HOUSTON AT CLEAR LAKE CITY	HOUSTON	HARRIS	TX1013900
*SHERIFF'S OFFICE	HEMPHILL	SABINE	TX2020000	*UNIVERSITY OF HOUSTON PD	HOUSTON	HARRIS	TX1013200
*CONSTABLE	HEMPSTEAD	WALLER	TX2370300	*VILLAGE PD	HOUSTON	HARRIS	TX1012400
*SHERIFF'S OFFICE	HEMPSTEAD	WALLER	TX2370000	*WEST UNIVERSITY PLACE PD	HOUSTON	HARRIS	TX1012600
HENDERSON COUNTY JUNIOR COLLEGE PD	ATHENS	HENDERSON	TX1070400	*DPS COMMUNICATIONS	HOUSTON	N/A	TXDPS1400
HENDERSON PD	HENDERSON	RUSK	TX2010100	HOWARDWICK PD	CLARENDON	DONLEY	TX0650400
*CONSTABLE	HENDERSON	RUSK	TX2010400	HOWE PD	HOWE	GRAYSON	TX0911000
*SHERIFF'S OFFICE	HENDERSON	RUSK	TX2010000	HUBBARD PD	HUBBARD	HILL	TX1090200
HENRIETTA PD	HENRIETTA	CLAY	TX0390100	HUGHES SPRINGS PD	HUGHES SPRINGS	CASS	TX0340200
*CONSTABLE	HENRIETTA	CLAY	TX0390300	HUMBLE PD	HUMBLE	HARRIS	TX1010900
*SHERIFF'S OFFICE	HENRIETTA	CLAY	TX0390000	HUNTERS CREEK VILLAGE PD	HOUSTON	HARRIS	TX1011000
HEREFORD PD	HEREFORD	DEAF SMITH	TX0590100	HUNTINGTON PD	HUNTINGTON	ANGELINA	TX0030200
*SHERIFF'S OFFICE	HEREFORD	DEAF SMITH	TX0590000	HUNTSVILLE PD	HUNTSVILLE	WALKER	TX2360100
HEWITT PD	HEWITT	MC LENNAN	TX1550400	*TEXAS DEPARTMENT OF CORRECTIONS	HUNTSVILLE	N/A	TXTDC0000
HICO PD	HICO	HAMILTON	TX0970200	*CONSTABLE	HUNTSVILLE	WALKER	TX2360200
HIDALGO PD	HIDALGO	HIDALGO	TX1080600	*SAM HOUSTON STATE UNIVERSITY PD	HUNTSVILLE	WALKER	TX2360300
*RAMONA PD	HIDALGO	HIDALGO	TX1081200	*SHERIFF'S OFFICE	HUNTSVILLE	WALKER	TX2360000
HIGGINS PD	HIGGINS	LIPSCOMB	TX1480400	HURST PD	HURST	TARRANT	TX2201600
HIGHLAND PARK PD	DALLAS	DALLAS	TX0571300	*TARRANT COUNTY JUNIOR COLLEGE DISTRICT PD	HURST	TARRANT	TX2203900
HIGHLANDS PD	HIGHLANDS	HARRIS	TX1010700	HUTCHINS PD	HUTCHINS	DALLAS	TX0571400
HILL COUNTRY VILLAGE PD	SAN ANTONIO	BEXAR	TX0150700	*BUNA VISTA PD	HUTCHINSON COUNTY	HUTCHINSON	TX1170200
HILL JUNIOR COLLEGE PD	HILLSBORO	HILL	TX1090800	HUTTO PD	HUTTO	WILLIAMSON	TX2460400
HILLCREST PD	WHICHITA FALLS	WICHITA	TX2430300	IDALOU PD	IDALOU	LUBBOCK	TX1520100
HILLSBORO PD	HILLSBORO	HILL	TX1090100	IMPACT PD	IMPACT	TAYLOR	TX2210200
*CONSTABLE	HILLSBORO	HILL	TX1090700	INGLESIDE PD	INGLESIDE	SAN PATRICIO	TX2050100
*SHERIFF'S OFFICE	HILLSBORO	HILL	TX1090000				
HILSHIRE VILLAGE PD	HOUSTON	HARRIS	TX1010800				
HITCHCOCK PD	HITCHCOCK	GALVESTON	TX0840500				
HOLLIDAY PD	HOLLIDAY	ARCHER	TX0050200				
HOLLYWOOD PARK PD	SAN ANTONIO	BEXAR	TX0150800				

LAW ENFORCEMENT AGENCIES

TEXAS

AGENCY	ADDRESS	COUNTY	ORI	AGENCY	ADDRESS	COUNTY	ORI
IOWA PARK PD	IOWA PARK	WICHITA	TX2430400	*CONSTABLE	KINGSVILLE	KLEBERG	TX1370200
IRAAN PD	IRAAN	PECOS	TX1860200	*SHERIFF'S OFFICE	KINGSVILLE	KLEBERG	TX1370000
IRVING PD	IRVING	DALLAS	TX0571500	*TEXAS A & I UNIVERSITY PD	KINGSVILLE	KLEBERG	TX1370300
ITALY PD	ITALY	ELLIS	TX0700400	KIRBY PD	SAN ANTONIO	BEXAR	TX0150900
ITASCA PD	ITASCA	HILL	TX1090300	KIRBYVILLE PD	KIRBYVILLE	JASPER	TX1210200
JACINTO CITY PD	HOUSTON	HARRIS	TX1011100	KLEBERG PD	KLEBERG	DALLAS	TX0571600
JACKSBORO PD	JACKSBORO	JACK	TX1190100	KNOX CITY PD	KNOX CITY	KNOX	TX1380200
*CONSTABLE	JACKSBORO	JACK	TX1190500	KOUNTZE PD	KOUNTZE	HARDIN	TX1000100
*SHERIFF'S OFFICE	JACKSBORO	JACK	TX1190000	*CONSTABLE	KOUNTZE	HARDIN	TX1000400
JACKSONVILLE PD	JACKSONVILLE	CHEROKEE	TX0370100	*SHERIFF'S OFFICE	KOUNTZE	HARDIN	TX1000000
JARVIS CHRISTIAN COLLEGE PD	HAWKINS	WOOD	TX2500700	KRESS PD	KRESS	SWISHER	TX2190200
JASPER PD	JASPER	JASPER	TX1210100	KRUM PD	KRUM	DENTON	TX0610400
*CONSTABLE	JASPER	JASPER	TX1210300	LA FERIA PD	LA FERIA	CAMERON	TX0310400
*SHERIFF'S OFFICE	JASPER	JASPER	TX1210000	LA GRANGE PD	LA GRANGE	FAYETTE	TX0750100
JAYTON PD	JAYTON	KENT	TX1320100	*CONSTABLE	LA GRANGE	FAYETTE	TX0750400
*SHERIFF'S OFFICE	JAYTON	KENT	TX1320000	*SHERIFF'S OFFICE	LA GRANGE	FAYETTE	TX0750000
JEFFERSON PD	JEFFERSON	MARION	TX1580100	LA JOYA PD	LA JOYA	HIDALGO	TX1081500
*GRIFFING PARK PD	JEFFERSON	JEFFERSON	TX1230200	LA MARQUE PD	LA MARQUE	GALVESTON	TX0840700
*CONSTABLE	JEFFERSON	MARION	TX1580200	LA PORTE PD	LA PORTE	HARRIS	TX1011300
*SHERIFF'S OFFICE	JEFFERSON	MARION	TX1580000	*MORGANS POINT PD	LA PORTE	HARRIS	TX1011400
JERSEY VILLAGE PD	HOUSTON	HARRIS	TX1011200	*SHOREACRES PD	LA PORTE	HARRIS	TX1011800
JOSHUA PD	JOSHUA	JOHNSON	TX1260500	LA VILLA PD	LA VILLA	HIDALGO	TX1080700
JOURDANTON PD	JOURDANTON	ATASCOSA	TX0070400	LA WARD PD	LA WARD	JACKSON	TX1200300
*CONSTABLE	JOURDANTON	ATASCOSA	TX0070500	LACY LAKEVIEW PD	WACO	MC LENNAN	TX1550500
*SHERIFF'S OFFICE	JOURDANTON	ATASCOSA	TX0070000	LADONIA PD	LADONIA	FANNIN	TX0740300
JUNCTION PD	JUNCTION	KIMBLE	TX1340100	LAKE BARBARA PD	LAKE BARBARA	BRAZORIA	TX0200700
*SHERIFF'S OFFICE	JUNCTION	KIMBLE	TX1340000	LAKE DALLAS PD	LAKE DALLAS	DENTON	TX0610500
JUSTIN PD	JUSTIN	DENTON	TX0610300	LAKE JACKSON PD	LAKE JACKSON	BRAZORIA	TX0200800
KARNES CITY PD	KARNES CITY	KARNES	TX1280100	*BRAZOSPORT COLLEGE PD	LAKE JACKSON	BRAZORIA	TX0201600
*CONSTABLE	KARNES CITY	KARNES	TX1280400	LAKE PATROL DEPT.	COLORADO CITY	MITCHELL	TX1680300
*SHERIFF'S OFFICE	KARNES CITY	KARNES	TX1280000	LAKE WORTH VILLAGE PD	FORT WORTH	TARRANT	TX2201900
KATY PD	KATY	HARRIS	TX1012700	LAKESIDE PD	FORT WORTH	TARRANT	TX2201800
KAUFMAN PD	KAUFMAN	KAUFMAN	TX1290200	LAKEVIEW PD	PORT ARTHUR	JEFFERSON	TX1230400
*CONSTABLE	KAUFMAN	KAUFMAN	TX1290600	LAKEWAY PD	AUSTIN	TRAVIS	TX2271100
*SHERIFF'S OFFICE	KAUFMAN	KAUFMAN	TX1290000	LAMAR UNIVERSITY PD	BEAUMONT	JEFFERSON	TX1231000
KEENE PD	KEENE	JOHNSON	TX1260600	LAMESA PD	LAMESA	DAWSON	TX0580100
KELLER PD	KELLER	TARRANT	TX2203000	*CONSTABLE	LAMESA	DAWSON	TX0580200
KELTYS PD	KELTYS	ANGELINA	TX0030300	*SHERIFF'S OFFICE	LAMESA	DAWSON	TX0580000
KEMAH PD	KEMAH	GALVESTON	TX0840600	LAMPASAS PD	LAMPASAS	LAMPASAS	TX1410100
*CLEAR LAKE SHORES PD	KEMAH	GALVESTON	TX0840100	*CONSTABLE	LAMPASAS	LAMPASAS	TX1410200
KEMP PD	KEMP	KAUFMAN	TX1290300	*SHERIFF'S OFFICE	LAMPASAS	LAMPASAS	TX1410000
*SEVEN POINTS PD	KEMP	HENDERSON	TX1070500	*DPS COMMUNICATIONS	LAMPASAS	N/A	TXDPS2800
KENEY PD	KENEY	KARNES	TX1280200	LANCASTER PD	LANCASTER	DALLAS	TX0571700
KENNEDALE PD	KENNEDALE	TARRANT	TX2201700	LAREDO PD	LAREDO	WEBB	TX2400100
KERENS PD	KERENS	NAVARRO	TX1750400	*CONSTABLE	LAREDO	WEBB	TX2400200
KERMIT PD	KERMIT	WINKLER	TX2480100	*SHERIFF'S OFFICE	LAREDO	WEBB	TX2400000
*CONSTABLE	KERMIT	WINKLER	TX2480300	LE TOURNEAU COLLEGE PD	LONGVIEW	GREGG	TX0920900
*SHERIFF'S OFFICE	KERMIT	WINKLER	TX2480000	LEAGUE CITY PD	LEAGUE CITY	GALVESTON	TX0840800
KERRVILLE PD	KERRVILLE	KERR	TX1330100	LEGGETT PD	LEGGETT	POLK	TX1870100
*SHERIFF'S OFFICE	KERRVILLE	KERR	TX1330000	LEON VALLEY PD	SAN ANTONIO	BEXAR	TX0151000
*DPS COMMUNICATIONS	KERRVILLE	N/A	TXDPS1500	LEONARD PD	LEONARD	FANNIN	TX0740600
KILGORE COLLEGE PD	KILGORE	GREGG	TX0920800	LEVELLAND PD	LEVELLAND	HOCKLEY	TX1100100
KILGORE PD	KILGORE	GREGG	TX0920400	*CONSTABLE	LEVELLAND	HOCKLEY	TX1100300
KILLEEN PD	KILLEEN	BELL	TX0140400	*SHERIFF'S OFFICE	LEVELLAND	HOCKLEY	TX1100000
*CENTRAL TEXAS COLLEGE PD	KILLEEN	BELL	TX0140900	*SOUTH PLAINS COLLEGE PD	LEVELLAND	HOCKLEY	TX1100400
*HARKER HEIGHTS PD	KILLEEN	BELL	TX0140300	LEWISVILLE PD	LEWISVILLE	DENTON	TX0610600
KINGSVILLE PD	KINGSVILLE	KLEBERG	TX1370100	*FLOWER MOUND PD	LEWISVILLE	DENTON	TX0611200

LAW ENFORCEMENT AGENCIES

TEXAS

AGENCY	ADDRESS	COUNTY	ORI	AGENCY	ADDRESS	COUNTY	ORI
LEXINGTON PD	LEXINGTON	LEE	TX1440200	MALAKOFF PD	MALAKOFF	HENDERSON	TX1070200
LIBERTY PD	LIBERTY	LIBERTY	TX1460400	MALONE PD	MALONE	HILL	TX1090400
*CONSTABLE	LIBERTY	LIBERTY	TX1460600	MANOR PD	MANOR	TRAVIS	TX2270200
*SHERIFF'S OFFICE	LIBERTY	LIBERTY	TX1460000	MANSFIELD PD	MANSFIELD	TARRANT	TX2202000
LINDALE PD	LINDALE	SMITH	TX2120200	MANVEL PD	MANVEL	BFAZORIA	TX0200900
LINDEN PD	LINDEN	CASS	TX0340300	MARBLE FALLS PD	MARBLE FALLS	BURNET	TX0270200
*CONSTABLE	LINDEN	CASS	TX0340500	MARFA PD	MARFA	PRESIDIO	TX1890100
*SHERIFF'S OFFICE	LINDEN	CASS	TX0340000	*CONSTABLE	MARFA	PRESIDIO	TX1890200
LIPAN PD	LIPAN	HOOD	TX1110200	*SHERIFF'S OFFICE	MARFA	PRESIDIO	TX1890000
LITTLE ELM PD	LITTLE ELM	DENTON	TX0611300	MARINE PATROL	CORPUS CHRISTI	NUECES	TX1780600
LITTLEFIELD PD	LITTLEFIELD	LAMB	TX1400300	MARION PD	MARION	GUADALUPE	TX0940100
*CONSTABLE	LITTLEFIELD	LAMB	TX1400600	MARLIN PD	MARLIN	FALLS	TX0730200
*SHERIFF'S OFFICE	LITTLEFIELD	LAMB	TX1400000	*CONSTABLE	MARLIN	FALLS	TX0730400
LIVE OAK PD	SAN ANTONIO	BEXAR	TX0151600	*SHERIFF'S OFFICE	MARLIN	FALLS	TX0730000
LIVINGSTON PD	LIVINGSTON	POLK	TX1870200	MARSHALL PD	MARSHALL	HARRISON	TX1020200
*CONSTABLE	LIVINGSTON	POLK	TX1870300	*CONSTABLE	MARSHALL	HARRISON	TX1020600
*SHERIFF'S OFFICE	LIVINGSTON	POLK	TX1870000	*SHERIFF'S OFFICE	MARSHALL	HARRISON	TX1020000
LLANO PD	LLANO	LLANO	TX1500100	MART PD	MART	MC LENNAN	TX1550900
*CONSTABLE	LLANO	LLANO	TX1500200	MASON PD	MASON	MASON	TX1600100
*SHERIFF'S OFFICE	LLANO	LLANO	TX1500000	*SHERIFF'S OFFICE	MASON	MASON	TX1600000
LOCKHART PD	LOCKHART	CALDWELL	TX0280100	MATADOR PD	MATADOR	MOTLEY	TX1730200
*CONSTABLE	LOCKHART	CALDWELL	TX0280300	*SHERIFF'S OFFICE	MATADOR	MOTLEY	TX1730000
*SHERIFF'S OFFICE	LOCKHART	CALDWELL	TX0280000	MATHIS PD	MATHIS	SAN PATRICIO	TX2050200
LOCKNEY PD	LOCKNEY	FLOYD	TX0770200	MAUD PD	MAUD	BOWIE	TX0190200
LONE STAR PD	LONE STAR	MORRIS	TX1720200	MC ALLEN PD	MC ALLEN	HIDALGO	TX1080800
LONGVIEW PD	LONGVIEW	GREGG	TX0920500	MC LEAN PD	MC LEAN	GRAY	TX0900100
*CONSTABLE	LONGVIEW	GREGG	TX0920700	MCCAMEY PD	MCCAMEY	UPTON	TX2310100
*GREGGTON PD	LONGVIEW	GREGG	TX0920300	MCGREGOR PD	MCGREGOR	MC LENNAN	TX1550700
*LE TOURNEAU COLLEGE PD	LONGVIEW	GREGG	TX0920900	MCKINNEY PD	MCKINNEY	COLLIN	TX0430500
*SHERIFF'S OFFICE	LONGVIEW	GREGG	TX0920000	*CONSTABLE	MCKINNEY	COLLIN	TX0431000
LORAIN PD	LORAIN	MITCHELL	TX1580200	*SHERIFF'S OFFICE	MCKINNEY	COLLIN	TX0430000
LORENA PD	LORENA	MC LENNAN	TX1550600	MCLENNAN COMMUNITY COLLEGE PD	WACO	MC LENNAN	TX1551600
LORENZO PD	LORENZO	CROSBY	TX0540200	MEMPHIS PD	MEMPHIS	HALL	TX0980100
LOS FRESNOS PD	LOS FRESNOS	CAMERON	TX0310500	*SHERIFF'S OFFICE	MEMPHIS	HALL	TX0980000
LOTT PD	LOTT	FALLS	TX0730100	MENARD PD	MENARD	MENARD	TX1640100
LUBBOCK CHRISTIAN COLLEGE PD	LUBBOCK	LUBBOCK	TX1520700	*SHERIFF'S OFFICE	MENARD	MENARD	TX1640000
LUBBOCK PD	LUBBOCK	LUBBOCK	TX1520200	MERCEDES PD	MERCEDES	HIDALGO	TX1080900
*CONSTABLE	LUBBOCK	LUBBOCK	TX1520500	MERKEL PD	MERKEL	TAYLOR	TX2210300
*SHERIFF'S OFFICE	LUBBOCK	LUBBOCK	TX1520000	MESQUITE PD	MESQUITE	DALLAS	TX0571800
*TEXAS TECH UNIVERSITY PD	LUBBOCK	LUBBOCK	TX1520600	*BALCH SPRINGS	MESQUITE	DALLAS	TX0570200
*DPS COMMUNICATIONS	LUBBOCK	N/A	TXDPS1600	*SUNNYVALE PD	MESQUITE	DALLAS	TX0572300
LUEDERS PD	LUEDERS	JONES	TX1270300	MEXIA PD	MEXIA	LIMESTONE	TX1470300
LUFKIN PD	LUFKIN	ANGELINA	TX0030400	MIAMI PD	MIAMI	ROBERTS	TX1970100
*ANGELINA COLLEGE PD	LUFKIN	ANGELINA	TX0030600	*SHERIFF'S OFFICE	MIAMI	ROBERTS	TX1970000
*CONSTABLE	LUFKIN	ANGELINA	TX0030500	MIDLAND PD	MIDLAND	MIDLAND	TX1650100
*SHERIFF'S OFFICE	LUFKIN	ANGELINA	TX0030000	*CONSTABLE	MIDLAND	MIDLAND	TX1650200
*DPS COMMUNICATIONS	LUFKIN	N/A	TXDPS1700	*SHERIFF'S OFFICE	MIDLAND	MIDLAND	TX1650000
LULING PD	LULING	CALDWELL	TX0280200	*DPS COMMUNICATIONS	MIDLAND	N/A	TXDPS1800
LYFORD PD	LYFORD	WILLACY	TX2450100	MIDLOTHIAN PD	MIDLOTHIAN	ELLIS	TX0700500
LYTLE PD	LYTLE	ATASCOSA	TX0070100	MIDWESTERN UNIVERSITY PD	WICHITA FALLS	WICHITA	TX2430700
MABANK PD	MABANK	KAUFMAN	TX1290400	MILES PD	MILES	RUNNELS	TX2000200
*GUN BARREL CITY POLICE DEPARTMENT	MABANK	HENDERSON	TX1070700	MILFORD PD	MILFORD	ELLIS	TX0700600
MADISONVILLE PD	MADISONVILLE	MADISON	TX1570100	MINEOLA PD	MINEOLA	WOOD	TX2500300
*CONSTABLE	MADISONVILLE	MADISON	TX1570200	MINERAL WELLS PD	MINERAL WELLS	PALOPINTO	TX1820200
*SHERIFF'S OFFICE	MADISONVILLE	MADISON	TX1570000	*DPS COMMUNICATIONS	MINERAL WELLS	N/A	TXDPS1900
				MISSION PD	MISSION	HIDALGO	TX1081000

LAW ENFORCEMENT AGENCIES

TEXAS

AGENCY	ADDRESS	COUNTY	ORI	AGENCY	ADDRESS	COUNTY	ORI
MISSOURI CITY PD	MISSOURI CITY	FORT BEND	TX0790100	OLMOS PARK PD	SAN ANTONIO	BEXAR	TX0151100
MONAHANS PD	MONAHANS	WARD	TX2380100	OLNEY PD	OLNEY	YOUNG	TX2520200
*CONSTABLE	MONAHANS	WARD	TX2380200	OLTON PD	OLTON	LAMB	TX1400400
*SHERIFF'S OFFICE	MONAHANS	WARD	TX2380000	OMAHA PD	OMAHA	MORRIS	TX1720300
MOODY COLLEGE OF MARINE SCIENCES AND	GALVESTON	GALVESTON	TX0841200	ORANGE PD	ORANGE	ORANGE	TX1810200
MOODY PD	MOODY	MC LENNAN	TX1550900	*CONSTABLE	ORANGE	ORANGE	TX1810600
MORAN PD	MORAN	SHACKELFORD	TX2090200	*PINEHURST PD	ORANGE	ORANGE	TX1810300
MORGANS POINT PD	LA PORTE	HARRIS	TX1011400	*SHERIFF'S OFFICE	ORANGE	ORANGE	TX1810000
MORGANS POINT RESORT PD	BELTON	BELL	TX0141000	*WEST ORANGE PD	ORANGE	ORANGE	TX1810500
MORTON PD	MORTON	COCHRAN	TX0400100	ORE CITY PD	ORE CITY	UPSHUR	TX2300300
*SHERIFF'S OFFICE	MORTON	COCHRAN	TX0400000	OUR LADY OF THE LAKE UNIVERSITY PD	SAN ANTONIO	BEXAR	TX0152500
MOUNT CALM PD	MOUNT CALM	HILL	TX1090500	OVERTON PD	OVERTON	RUSK	TX2010300
MOUNT PLEASANT PD	MOUNT PLEASANT	TITUS	TX2250100	OZONA PD	OZONA	CROCKETT	TX0530100
*CONSTABLE	MOUNT PLEASANT	TITUS	TX2250300	*CONSTABLE	OZONA	CROCKETT	TX0530200
*SHERIFF'S OFFICE	MOUNT PLEASANT	TITUS	TX2250000	*SHERIFF'S OFFICE	OZONA	CROCKETT	TX0530000
*SHERIFF'S OFFICE	MOUNT VERNON	FRANKLIN	TX0800000	*DPS COMMUNICATIONS	OZONA	N/A	TXDPS2900
MUENSTER PD	MUENSTER	COOKE	TX0490200	PADUCAH PD	PADUCAH	COTTLE	TX0510100
MULESHOE PD	MULESHOE	BAILEY	TX0090100	*SHERIFF'S OFFICE	PADUCAH	COTTLE	TX0510000
*SHERIFF'S OFFICE	MULESHOE	BAILEY	TX0090000	PAINT ROCK PD	PAINT ROCK	CONCHO	TX0480200
MUNDAY PD	MUNDAY	KNOX	TX1380300	*CONSTABLE	PAINT ROCK	CONCHO	TX0480300
NACOGDOCHES PD	NACOGDOCHES	NACOGDOCHES	TX1740200	*SHERIFF'S OFFICE	PAINT ROCK	CONCHO	TX0480000
*CONSTABLE	NACOGDOCHES	NACOGDOCHES	TX1740300	PALACIOS PD	PALACIOS	MATAGORDA	TX1610200
*SHERIFF'S OFFICE	NACOGDOCHES	NACOGDOCHES	TX1740000	PALESTINE PD	PALESTINE	ANDERSON	TX0010100
*STEPHEN F. AUSTIN STATE UNIVERSITY PD	NACOGDOCHES	NACOGDOCHES	TX1740400	*CONSTABLE	PALESTINE	ANDERSON	TX0010200
NAPLES PD	NAPLES	MORRIS	TX1720500	*SHERIFF'S OFFICE	PALESTINE	ANDERSON	TX0010000
NASH PD	NASH	BOWIE	TX0190300	PALMER PD	PALMER	ELLIS	TX0700700
NASSAU BAY PD	HARRIS COUNTY	HARRIS	TX1012800	PAMPA PD	PAMPA	GRAY	TX0900200
NAVARRO JUNIOR COLLEGE PD	CORSICANA	NAVARRO	TX1750500	*CONSTABLE	PAMPA	GRAY	TX0900300
NAVASOTA PD	NAVASOTA	GRIMES	TX0830100	*SHERIFF'S OFFICE	PAMPA	GRAY	TX0900000
NEDERLAND PD	NEDERLAND	JEFFERSON	TX1230500	PAN AMERICAN UNIVERSITY PD	EDINBURG	HIDALGO	TX1081700
NEEDVILLE PD	NEEDVILLE	FORT BEND	TX0790700	PANHANDLE PD	PANHANDLE	CARSON	TX0330100
NEW BOSTON PD	NEW BOSTON	BOWIE	TX0190400	*SHERIFF'S OFFICE	PANHANDLE	CARSON	TX0330000
NEW BRAUNFELS PD	NEW BRAUNFELS	COMAL	TX0460100	PANTEGO PD	PANTEGO	TARRANT	TX2203100
*CONSTABLE	NEW BRAUNFELS	COMAL	TX0460200	PARIS JUNIOR COLLEGE PD	PARIS	LAMAR	TX1390400
*SHERIFF'S OFFICE	NEW BRAUNFELS	COMAL	TX0460000	PARIS PD	PARIS	LAMAR	TX1390200
NEW HOME PD	WILSON	LYNN	TX1530100	*CONSTABLE	PARIS	LAMAR	TX1390300
NEW LONDON PD	NEW LONDON	RUSK	TX2010200	*SHERIFF'S OFFICE	PARIS	LAMAR	TX1390000
NEW SUMMERFIELD PD	NEW SUMMERFIELD	CHEROKEE	TX0370200	PARKS & WILDLIFE DEPT	AUSTIN	TRAVIS	TX2270800
NEWTON PD	NEWTON	NEWTON	TX1760100	PASADENA PD	PASADENA	HARRIS	TX1011500
*CONSTABLE	NEWTON	NEWTON	TX1760200	*SAN JACINTO COLLEGE PD	PASADENA	HARRIS	TX1013600
*SHERIFF'S OFFICE	NEWTON	NEWTON	TX1760000	*DEPARTMENT OF PARKS AND WILDLIFE	PASADENA	N/A	TX1014000
NIXON PD	NIXON	GONZALES	TX0890200	PEAR RIDGE PD	PORT ARTHUR	JEFFERSON	TX1230600
NOCONA PD	NOCONA	MONTAGUE	TX1690200	PEARLAND PD	PEARLAND	BRAZORIA	TX0201000
NOLANVILLE PD	NOLANVILLE	BELL	TX0140500	PEARSALL PD	PEARSALL	FRIO	TX0820100
NORDHEIM PD	NORDHEIM	DE WITT	TX0620200	*CONSTABLE	PEARSALL	FRIO	TX0820200
NORTH CLEVELAND PD	CLEVELAND	LIBERTY	TX1460500	*SHERIFF'S OFFICE	PEARSALL	FRIO	TX0820000
NORTH RICHLAND HILLS PD	FORT WORTH	TARRANT	TX2202100	PECOS PD	PECOS	REEVES	TX1950200
NORTH TEXAS STATE UNIVERSITY PD	DENTON	DENTON	TX0611100	*DPS COMMUNICATIONS	PECOS	N/A	TXDPS2000
NORTHCREST PD	WACO	MC LENNAN	TX1551000	*CONSTABLE	PECOS	REEVES	TX1950300
ODEM PD	ODEM	SAN PATRICIO	TX2050700	*SHERIFF'S OFFICE	PECOS	REEVES	TX1950000
ODESSA PD	ODESSA	ECTOR	TX0680200	PERRYTON PD	PERRYTON	OCHILTREE	TX1790100
*CONSTABLE	ODESSA	ECTOR	TX0680300	*SHERIFF'S OFFICE	PERRYTON	OCHILTREE	TX1790000
*SHERIFF'S OFFICE	ODESSA	ECTOR	TX0680000	PETERSBURG PD	PETERSBURG	HALE	TX0950300
*UNIVERSITY OF TEXAS OF THE PERMAN BASIN PD	ODESSA	ECTOR	TX0680400	PETROLIA PD	PETROLIA	CLAY	TX0390200
				PFLUGERVILLE PD	PFLUGERVILLE	TRAVIS	TX2270900

LAW ENFORCEMENT AGENCIES

AGENCY	ADDRESS	COUNTY	ORI	AGENCY	ADDRESS	COUNTY	ORI
PHARR PD	PHARR	HIDALGO	TX1081100	*CONSTABLE	REFUGIO	REFUGIO	TX1960300
PHILLIPS PD	PHILLIPS	HUTCHINSON	TX1170400	*SHERIFF'S OFFICE	REFUGIO	REFUGIO	TX1960000
PILOT POINT PD	PILOT POINT	DENTON	TX0610700	RENNER PD	RENNER	COLLIN	TX0431100
PINEHURST PD	ORANGE	ORANGE	TX1810300	RHOME PD	RHOME	WISE	TX2490300
PINELAND PD	PINELAND	SABINE	TX2020200	RICE PD	RICE	NAVARRO	TX1750300
PINEY POINT PD	HOUSTON	HARRIS	TX1011600	RICE UNIVERSITY CAMPUS PD	HOUSTON	HARRIS	TX1013800
PITTSBURG PD	PITTSBURG	CAMP	TX0320100	RICHARDSON PD	RICHARDSON	DALLAS	TX0572000
*CONSTABLE	PITTSBURG	CAMP	TX0320200	RICHLAND HILLS PD	FORT WORTH	TARRANT	TX2202200
*SHERIFF'S OFFICE	PITTSBURG	CAMP	TX0320000	RICHMOND PD	RICHMOND	FORT BEND	TX0790200
PLAINS PD	PLAINS	YOAKUM	TX2510200	*CONSTABLE	RICHMOND	FORT BEND	TX0790600
*CONSTABLE	PLAINS	YOAKUM	TX2510300	*SHERIFF'S OFFICE	RICHMOND	FORT BEND	TX0790000
*SHERIFF'S OFFICE	PLAINS	YOAKUM	TX2510000	RICHWOOD VILLAGE PD	CLUTE	BRAZORIA	TX0201100
PLAINVIEW PD	PLAINVIEW	HALE	TX0950400	RIO GRANDE CITY PD	RIO GRANDE CITY	STARR	TX2140200
*CONSTABLE	PLAINVIEW	HALE	TX0950500	*CONSTABLE	RIO GRANDE CITY	STARR	TX2140400
*SHERIFF'S OFFICE	PLAINVIEW	HALE	TX0950000	*SHERIFF'S OFFICE	RIO GRANDE CITY	STARR	TX2140000
*WAYLAND BAPTIST COLLEGE PD	PLAINVIEW	HALE	TX0950600	RIO HONDO PD	RIO HONDO	CAMERON	TX0310800
PLANO PD	PLANO	COLLIN	TX0430600	RIO VISTA PD	RIO VISTA	JOHNSON	TX1260700
PLEASANT GROVE PD	DALLAS	DALLAS	TX0571900	RISING STAR PD	RISING STAR	EASTLAND	TX0670500
PLEASANTON PD	PLEASANTON	ATASCOSA	TX0070200	RIVER OAKS PD	FORT WORTH	TARRANT	TX2202300
POINT COMFORT PD	POINT COMFORT	CALHOUN	TX0290100	ROARING SPRINGS PD	ROARING SPRINGS	MOTLEY	TX1730100
PORT ARANSAS PD	PORT ARANSAS	NUECES	TX1780500	ROBINSON PD	WACO	MC LENNAN	TX1551100
PORT ARTHUR PD	PORT ARTHUR	JEFFERSON	TX1230700	ROBSTOWN PD	ROBSTOWN	NUECES	TX1780300
*LAKEVIEW PD	PORT ARTHUR	JEFFERSON	TX1230400	ROCKDALE PD	ROCKDALE	MILAM	TX1660200
*PEAR RIDGE PD	PORT ARTHUR	JEFFERSON	TX1230600	ROCKPORT PD	ROCKPORT	ARANSAS	TX0040200
PORT ISABEL PD	PORT ISABEL	CAMERON	TX0310600	*CONSTABLE	ROCKPORT	ARANSAS	TX0040300
PORT LAVACA PD	PORT LAVACA	CALHOUN	TX0290200	*SHERIFF'S OFFICE	ROCKPORT	ARANSAS	TX0040000
*CONSTABLE	PORT LAVACA	CALHOUN	TX0290400	*CONSTABLE	ROCKSPRINGS	EDWARDS	TX0690100
*SHERIFF'S OFFICE	PORT LAVACA	CALHOUN	TX0290000	*SHERIFF'S OFFICE	ROCKSPRINGS	EDWARDS	TX0690000
PORT NECHES PD	PORT NECHES	JEFFERSON	TX1230800	ROCKWALL PD	ROCKWALL	ROCKWALL	TX1990100
PORTLAND PD	PORTLAND	SAN PATRICIO	TX2050300	*SHERIFF'S OFFICE	ROCKWALL	ROCKWALL	TX1990000
POST PD	POST	GARZA	TX0850100	ROGERS PD	ROGERS	BELL	TX0140600
*SHERIFF'S OFFICE	POST	GARZA	TX0850000	ROLLINGWOOD PD	AUSTIN	TRAVIS	TX2270300
POTEET PD	POST	ATASCOSA	TX0070300	ROMA PD	ROMA	STARR	TX2140300
POTH PD	POTH	WILSON	TX2470200	ROPEVILLE PD	ROPEVILLE	HOCKLEY	TX1100200
POTTSBORO PD	POTTSBORO	GRAYSON	TX0910300	ROSCOE PD	ROSCOE	NOLAN	TX1770200
PREMONT PD	PREMONT	JIM WELLS	TX1250200	ROSEBUD PD	ROSEBUD	FALLS	TX0730300
PRIMERA PD	HARLINGEN	CAMERON	TX0310700	ROSENBERG PD	ROSENBERG	FORT BEND	TX0790300
PRINCETON PD	PRINCETON	COLLIN	TX0430900	ROTAN PD	ROTAN	FISHER	TX0760100
PROSPER PD	PROSPER	COLLIN	TX0430700	ROUND ROCK PD	ROUND ROCK	WILLIAMSON	TX2460500
QUANAH PD	QUANAH	HARDEMAN	TX0990200	ROUND TOP PD	ROUND TOP	FAYETTE	TX0750200
*CONSTABLE	QUANAH	HANSFORD	TX0980300	ROWLETT PD	ROWLETT	DALLAS	TX0573300
*SHERIFF'S OFFICE	QUANAH	HARDEMAN	TX0990000	ROYSE CITY PD	ROYSE CITY	ROCKWALL	TX1990200
QUEEN CITY PD	QUEEN CITY	CASS	TX0340400	RULE PD	RULE	HASKELL	TX1040200
QUITMAN PD	QUITMAN	WOOD	TX2500400	RUNGE PD	RUNGE	KARNES	TX1280300
*CONSTABLE	QUITMAN	WOOD	TX2500600	RUSK PD	RUSK	CHEROKEE	TX0370300
*SHERIFF'S OFFICE	QUITMAN	WOOD	TX2500000	*CONSTABLE	RUSK	CHEROKEE	TX0370400
RALLS PD	RALLS	CROSBY	TX0540300	*SHERIFF'S OFFICE	RUSK	CHEROKEE	TX0370000
RAMONA PD	HIDALGO	HIDALGO	TX1081200	SABINAL CITY PD	SABINAL	UVALDE	TX2320200
RANGER PD	RANGER	EASTLAND	TX0670400	SACHSE PD	GARLAND	DALLAS	TX0572100
RANKIN PD	RANKIN	UPTON	TX2310200	SAGINAW PD	SAGINAW	TARRANT	TX2202403
*SHERIFF'S OFFICE	RANKIN	UPTON	TX2310000	SAINT JO PD	SAINT JO	MONTAGUE	TX1690300
RAYMONDVILLE PD	RAYMONDVILLE	WILLACY	TX2450200	SAN MARY'S UNIV PD	SAN ANTONIO	BEXAR	TX0152000
*CONSTABLE	RAYMONDVILLE	WILLACY	TX2450300	SAM HOUSTON STATE UNIVERSITY PD	HUNTSVILLE	WALKER	TX2360300
*SHERIFF'S OFFICE	RAYMONDVILLE	WILLACY	TX2450000	SAN ANGELO PD	SAN ANGELO	TOM GREEN	TX2260100
RED OAK PD	RED OAK	ELLIS	TX0700800	*DPS COMMUNICATIONS	SAN ANGELO	N/A	TXDPS2100
REFUGIO PD	REFUGIO	REFUGIO	TX1960100	*ANGELO STATE UNIV PD	SAN ANGELO	TOM GREEN	TX2260300

1-284

3-77

TEXAS

LAW ENFORCEMENT AGENCIES

AGENCY	ADDRESS	COUNTY	ORI	AGENCY	ADDRESS	COUNTY	ORI
*CONSTABLE	SAN ANGELO	TOM GREEN	TX2260200	SEAGOVILLE PD	SEAGOVILLE	DALLAS	TX0572200
*SHERIFF'S OFFICE	SAN ANGELO	TOM GREEN	TX2260000	SEAGRAVES PD	SEAGRAVES	GAINES	TX0830100
SAN ANTONIO POLICE DEPARTMENT	SAN ANTONIO	N/A	TXSPD0000	SEALY PD	SEALY	AUSTIN	TX0080200
SAN ANTONIO UNION JUNIOR COLLEGE	SAN ANTONIO	BEXAR	TX0152100	SEGUIN PD	SEGUIN	GUADALUPE	TX0940300
*ALAMO HEIGHTS PD	SAN ANTONIO	BEXAR	TX0150100	*CONSTABLE	SEGUIN	GUADALUPE	TX0940400
*BALCONES HEIGHTS PD	SAN ANTONIO	BEXAR	TX0150200	*SHERIFF'S OFFICE	SEGUIN	GUADALUPE	TX0940000
*CASTLE HILLS PD	SAN ANTONIO	BEXAR	TX0150300	SELMA PD	SAN ANTONIO	BEXAR	TX0152200
*CHINA GROVE PD	SAN ANTONIO	BEXAR	TX0150400	SEMINOLE PD	SEMINOLE	GAINES	TX0830200
*CONSTABLE	SAN ANTONIO	BEXAR	TX0151800	*SHERIFF'S OFFICE	SEMINOLE	GAINES	TX0830000
*HILL COUNTRY VILLAGE PD	SAN ANTONIO	BEXAR	TX0150700	SEVEN POINTS PD	KEMP	HENDERSON	TX1070500
*HOLLYWOOD PARK PD	SAN ANTONIO	BEXAR	TX0150800	SEYMOUR PD	SEYMOUR	BAYLOR	TX0120100
*KIRBY PD	SAN ANTONIO	BEXAR	TX0150900	*SHERIFF'S OFFICE	SEYMOUR	BAYLOR	TX0120000
*LEON VALLEY PD	SAN ANTONIO	BEXAR	TX0151000	SHALLOWATER PD	SHALLOWATER	LUBBOCK	TX1520300
*LIVE OAK PD	SAN ANTONIO	BEXAR	TX0151600	SHAMROCK PD	SHAMROCK	WHEELER	TX2420100
*OLMOS PARK PD	SAN ANTONIO	BEXAR	TX0151100	SHAVANO PARK PD	SAN ANTONIO	BEXAR	TX0151200
*OUR LADY OF THE LAKE UNIVERSITY PD	SAN ANTONIO	BEXAR	TX0152500	SHERIFF'S OFFICE	ANDREWS	ANDREWS	TX0020000
*SAINT MARY'S UNIV PD	SAN ANTONIO	BEXAR	TX0152000	SHERIFF'S OFFICE	LUFKIN	ANGELINA	TX0030000
*SELMA PD	SAN ANTONIO	BEXAR	TX0152200	SHERIFF'S OFFICE	PALESTINE	ANDERSON	TX0010000
*SHERIFF'S OFFICE	SAN ANTONIO	BEXAR	TX0150000	SHERIFF'S OFFICE	ARCHER CITY	ARCHER	TX0050000
*SHAVANO PARK PD	SAN ANTONIO	BEXAR	TX0151200	SHERIFF'S OFFICE	CLAUDE	ARMSTRONG	TX0060000
*TERRELL HILLS PD	SAN ANTONIO	BEXAR	TX0151300	SHERIFF'S OFFICE	ROCKPORT	ARANSAS	TX0040000
*UNIVERSITY OF TEXAS PD	SAN ANTONIO	BEXAR	TX0151900	SHERIFF'S OFFICE	JOURDANTON	ATASCOSA	TX0070000
*WINDCREST PD	SAN ANTONIO	BEXAR	TX0151500	SHERIFF'S OFFICE	BELLVILLE	AUSTIN	TX0080000
*DPS COMMUNICATIONS	SAN ANTONIO	N/A	TXDPS2200	SHERIFF'S OFFICE	BANDERA	BANDERA	TX0100000
*UNIVERSITY OF TEXAS MEDICAL SCHOOL PD	SAN ANTONIO	N/A	TX0151700	SHERIFF'S OFFICE	BASTROP	BASTROP	TX0110000
SAN AUGUSTINE PD	SAN AUGUSTINE	SAN AUGUSTINE	TX2030100	SHERIFF'S OFFICE	MULESHOE	BAILLEY	TX0090000
*CONSTABLE	SAN AUGUSTINE	SAN AUGUSTINE	TX2030200	SHERIFF'S OFFICE	SEYMOUR	BAYLOR	TX0120000
*SHERIFF'S OFFICE	SAN AUGUSTINE	SAN AUGUSTINE	TX2030000	SHERIFF'S OFFICE	BELTON	BELL	TX0140000
SAN BENITO PD	SAN BENITO	CAMERON	TX0310500	SHERIFF'S OFFICE	BEEVILLE	BEE	TX0130000
SAN DIEGO PD	SAN DIEGO	DUVAL	TX0680200	SHERIFF'S OFFICE	SAN ANTONIO	BEXAR	TX0150000
*CONSTABLE	SAN DIEGO	DUVAL	TX0680400	SHERIFF'S OFFICE	JOHNSON CITY	BLANCO	TX0160000
*SHERIFF'S OFFICE	SAN DIEGO	DUVAL	TX0680000	SHERIFF'S OFFICE	GAIL	BORDEN	TX0170000
SAN JACINTO COLLEGE PD	PASADENA	HARRIS	TX1013800	SHERIFF'S OFFICE	MERIDIAN	BOSQUE	TX0180000
SAN JUAN PD	SAN JUAN	HIDALGO	TX1081300	SHERIFF'S OFFICE	TEXARKANA	BOWIE	TX0190000
SAN MARCOS PD	SAN MARCOS	HAYS	TX1050100	SHERIFF'S OFFICE	ALPINE	BREWSTER	TX0220000
*CONSTABLE	SAN MARCOS	HAYS	TX1050200	SHERIFF'S OFFICE	ANGLETON	BRAZORIA	TX0200000
*SHERIFF'S OFFICE	SAN MARCOS	HAYS	TX1050000	SHERIFF'S OFFICE	BROWNWOOD	BROWN	TX0250000
*SOUTHWEST TEXAS STATE UNIVERSITY PD	SAN MARCOS	HAYS	TX1050300	SHERIFF'S OFFICE	BRYAN	BRAZOS	TX0210000
SAN PEDRO PD	SAN PEDRO	NUECES	TX1780400	SHERIFF'S OFFICE	FALFURRIAS	BROOKS	TX0240000
SAN SABA PD	SAN SABA	SAN SABA	TX2060100	SHERIFF'S OFFICE	SILVERTON	BRISCOE	TX0230000
*SHERIFF'S OFFICE	SAN SABA	SAN SABA	TX2060000	SHERIFF'S OFFICE	BURNET	BURNET	TX0270000
*CONSTABLE	SAN SABU	SAN SABA	TX2060200	SHERIFF'S OFFICE	CALDWELL	BURLESON	TX0260000
SANGER PD	SANGER	DENTON	TX0610800	SHERIFF'S OFFICE	BAIRD	CALLAHAN	TX0300000
SANSOM PARK VILLAGE PD	FORT WORTH	TARRANT	TX2202500	SHERIFF'S OFFICE	BROWNSVILLE	CAMERON	TX0310000
SANTA ANNA PD	SANTA ANNA	COLEMAN	TX0420200	SHERIFF'S OFFICE	DIMMITT	CASTRO	TX0350000
SANTA ROSA PD	SANTA ROSA	CAMERON	TX0311000	SHERIFF'S OFFICE	LINDEN	CASS	TX0340000
SAVOY PD	SAVOY	FANNIN	TX0740400	SHERIFF'S OFFICE	LOCKHART	CALDWELL	TX0280000
SCHERTZ PD	SCHERTZ	GUADALUPE	TX0940200	SHERIFF'S OFFICE	PANHANDLE	CARSON	TX0330000
SCHULENBURG PD	SCHULENBURG	FAYETTE	TX0750300	SHERIFF'S OFFICE	PITTSBURG	CAMP	TX0320000
SCOTTSDALE PD	SCOTTSDALE	HARRISON	TX1020300	SHERIFF'S OFFICE	PORT LAVACA	CALHOUN	TX0290000
SEABROOK PD	SEABROOK	HARRIS	TX1011700	SHERIFF'S OFFICE	ANAHUAC	CHAMBERS	TX0360000
*EL LAGO PD	SEABROOK	HARRIS	TX1010500	SHERIFF'S OFFICE	CHILDRESS	CHILDRESS	TX0380000
SEADRIFT PD	SEADRIFT	CALHOUN	TX0290300	SHERIFF'S OFFICE	RUSK	CHEROKEE	TX0370000
				SHERIFF'S OFFICE	HENRIETTA	CLAY	TX0390000
				SHERIFF'S OFFICE	COLEMAN	COLEMAN	TX0420000
				SHERIFF'S OFFICE	COLUMBUS	COLORADO	TX0450000
				SHERIFF'S OFFICE	COMANCHE	COMANCHE	TX0470000

1-285

3-77

TEXAS

LAW ENFORCEMENT AGENCIES

TEXAS

AGENCY	ADDRESS	COUNTY	ORI	AGENCY	ADDRESS	COUNTY	ORI
SHERIFF'S OFFICE	GATESVILLE	CORYELL	TX0500000	SHERIFF'S OFFICE	KOUNTZE	HARDIN	TX1000000
SHERIFF'S OFFICE	GAINESVILLE	COOKE	TX0490000	SHERIFF'S OFFICE	MARSHALL	HARRISON	TX1020000
SHERIFF'S OFFICE	MCKINNEY	COLLIN	TX0430000	SHERIFF'S OFFICE	MEMPHIS	HALL	TX0980000
SHERIFF'S OFFICE	MORTON	COCHRAN	TX0400000	SHERIFF'S OFFICE	PLAINVIEW	HALE	TX0950000
SHERIFF'S OFFICE	NEW BRAUNFELS	COMAL	TX0460000	SHERIFF'S OFFICE	QUANAH	HARDEMAN	TX0990000
SHERIFF'S OFFICE	PAINT ROCK	CONCHO	TX0480000	SHERIFF'S OFFICE	SAN MARCOS	HAYS	TX1050000
SHERIFF'S OFFICE	PADUCAH	COTTLE	TX0510000	SHERIFF'S OFFICE	SPEARMAN	HANSFORD	TX0980000
SHERIFF'S OFFICE	ROBERT LEE	COKE	TX0410000	SHERIFF'S OFFICE	ATHENS	HENDERSON	TX1070000
SHERIFF'S OFFICE	WELLINGTON	COLLINGSWORTH	TX0440000	SHERIFF'S OFFICE	CANADIAN	HEMPHILL	TX1060000
SHERIFF'S OFFICE	CROSBYTON	CROSBY	TX0540000	SHERIFF'S OFFICE	EDINBURG	HIDALGO	TX1080000
SHERIFF'S OFFICE	CRANE	CRANE	TX0520000	SHERIFF'S OFFICE	HILLSBORO	HILL	TX1090000
SHERIFF'S OFFICE	OZONA	CROCKETT	TX0530000	SHERIFF'S OFFICE	BIG SPRING	HOWARD	TX1140000
SHERIFF'S OFFICE	VAN HORN	CULBERSON	TX0550000	SHERIFF'S OFFICE	CROCKETT	HOUSTON	TX1130000
SHERIFF'S OFFICE	DALHART	DALLAM	TX0560000	SHERIFF'S OFFICE	GRANBURY	HOOD	TX1110000
SHERIFF'S OFFICE	DALLAS	DALLAS	TX0570000	SHERIFF'S OFFICE	LEVELLAND	HOCKLEY	TX1100000
SHERIFF'S OFFICE	LAMESA	DAWSON	TX0580000	SHERIFF'S OFFICE	SULPHUR SPRINGS	HOPKINS	TX1120000
SHERIFF'S OFFICE	COOPER	DELTA	TX0600000	SHERIFF'S OFFICE	BORGER	HUTCHINSON	TX1170000
SHERIFF'S OFFICE	CUERO	DE WITT	TX0620000	SHERIFF'S OFFICE	GREENVILLE	HUNT	TX1160000
SHERIFF'S OFFICE	DENTON	DENTON	TX0610000	SHERIFF'S OFFICE	SIERRA BLANCA	HUDSPETH	TX1150000
SHERIFF'S OFFICE	HEREFORD	DEAF SMITH	TX0590000	SHERIFF'S OFFICE	MERTZON	IRION	TX1180000
SHERIFF'S OFFICE	CARRIZO SPRINGS	DIMMIT	TX0640000	SHERIFF'S OFFICE	EDNA	JACKSON	TX1200000
SHERIFF'S OFFICE	DICKENS	DICKENS	TX0630000	SHERIFF'S OFFICE	JACKSBORO	JACK	TX1190000
SHERIFF'S OFFICE	CLARENDON	DONLEY	TX0650000	SHERIFF'S OFFICE	JASPER	JASPER	TX1210000
SHERIFF'S OFFICE	SAN DIEGO	DUVAL	TX0660000	SHERIFF'S OFFICE	BEAUMONT	JEFFERSON	TX1230000
SHERIFF'S OFFICE	EASTLAND	EASTLAND	TX0670000	SHERIFF'S OFFICE	FORT DAVIS	JEFF DAVIS	TX1220000
SHERIFF'S OFFICE	ODESSA	ECTOR	TX0680000	SHERIFF'S OFFICE	ALICE	JIM WELLS	TX1250000
SHERIFF'S OFFICE	ROCKSPRINGS	EDWARDS	TX0690000	SHERIFF'S OFFICE	HEBBRONVILLE	JIM HOGG	TX1240000
SHERIFF'S OFFICE	EL PASO	EL PASO	TX0710000	SHERIFF'S OFFICE	ANSON	JONES	TX1270000
SHERIFF'S OFFICE	WAXAHACHIE	ELLIS	TX0700000	SHERIFF'S OFFICE	CLEBURNE	JOHNSON	TX1260000
SHERIFF'S OFFICE	STEPHENVILLE	ERATH	TX0720000	SHERIFF'S OFFICE	KAUFMAN	KAUFMAN	TX1290000
SHERIFF'S OFFICE	BONHAM	FANNIN	TX0740000	SHERIFF'S OFFICE	KARNES CITY	KARNES	TX1280000
SHERIFF'S OFFICE	LA GRANGE	FAYETTE	TX0750000	SHERIFF'S OFFICE	BOERNE	KENDALL	TX1300000
SHERIFF'S OFFICE	MARLIN	FALLS	TX0730000	SHERIFF'S OFFICE	JAYTON	KENT	TX1320000
SHERIFF'S OFFICE	ROBY	FISHER	TX0760000	SHERIFF'S OFFICE	KERRVILLE	KERR	TX1330000
SHERIFF'S OFFICE	FLOYDADA	FLOYD	TX0770000	SHERIFF'S OFFICE	SARITA	KENEDY	TX1310000
SHERIFF'S OFFICE	CROWELL	FOARD	TX0780000	SHERIFF'S OFFICE	BRACKETTVILLE	KINNEY	TX1360000
SHERIFF'S OFFICE	RICHMOND	FORT BEND	TX0790000	SHERIFF'S OFFICE	GUTHRIE	KING	TX1350000
SHERIFF'S OFFICE	FAIRFIELD	FREESTONE	TX0810000	SHERIFF'S OFFICE	JUNCTION	KIMBLE	TX1340000
SHERIFF'S OFFICE	MOUNT VERNON	FRANKLIN	TX0800000	SHERIFF'S OFFICE	KINGSVILLE	KLEBERG	TX1370000
SHERIFF'S OFFICE	PEARSALL	FRIO	TX0820000	SHERIFF'S OFFICE	BENJAMIN	KNOX	TX1380000
SHERIFF'S OFFICE	GALVESTON	GALVESTON	TX0840000	SHERIFF'S OFFICE	COTULLA	LA SALLE	TX1420000
SHERIFF'S OFFICE	POST	GARZA	TX0850000	SHERIFF'S OFFICE	HALLETTVILLE	LAVACA	TX1430000
SHERIFF'S OFFICE	SEMINOLE	GAINES	TX0830000	SHERIFF'S OFFICE	LAMPASAS	LAMPASAS	TX1410000
SHERIFF'S OFFICE	FREDERICKSBURG	GILLESPIE	TX0860000	SHERIFF'S OFFICE	LITTLEFIELD	LAMB	TX1400000
SHERIFF'S OFFICE	GARDEN CITY	GLASSCOCK	TX0870000	SHERIFF'S OFFICE	PARIS	LAMAR	TX1390000
SHERIFF'S OFFICE	GONZALES	GONZALES	TX0890000	SHERIFF'S OFFICE	CENTERVILLE	LEON	TX1450000
SHERIFF'S OFFICE	GOLIAD	GOLIAD	TX0880000	SHERIFF'S OFFICE	GIDDINGS	LEE	TX1440000
SHERIFF'S OFFICE	ANDERSON	GRIMES	TX0930000	SHERIFF'S OFFICE	GEORGE WEST	LIVE OAK	TX1490000
SHERIFF'S OFFICE	LONGVIEW	GREGG	TX0920000	SHERIFF'S OFFICE	GROESBECK	LIMESTONE	TX1470000
SHERIFF'S OFFICE	PAMPA	GRAY	TX0900000	SHERIFF'S OFFICE	LIPSCOMB	LIPSCOMB	TX1480000
SHERIFF'S OFFICE	SHERMAN	GRAYSON	TX0910000	SHERIFF'S OFFICE	LIBERTY	LIBERTY	TX1460000
SHERIFF'S OFFICE	SEGUIN	GUADALUPE	TX0940000	SHERIFF'S OFFICE	LLANO	LLANO	TX1500000
SHERIFF'S OFFICE	CHANNING	HARTLEY	TX1030000	SHERIFF'S OFFICE	MENTONE	LOVING	TX1510000
SHERIFF'S OFFICE	HAMILTON	HAMILTON	TX0970000	SHERIFF'S OFFICE	LUBBOCK	LUBBOCK	TX1520000
SHERIFF'S OFFICE	HASKELL	HASKELL	TX1040000	SHERIFF'S OFFICE	TAHOKA	LYNN	TX1530000
SHERIFF'S OFFICE	HOUSTON	HARRIS	TX1010000	SHERIFF'S OFFICE	BAY CITY	MATAGORDA	TX1610000
SHERIFF'S OFFICE				SHERIFF'S OFFICE	EAGLE PASS	MAVERICK	TX1620000

LAW ENFORCEMENT AGENCIES

TEXAS

AGENCY	ADDRESS	COUNTY	ORI	AGENCY	ADDRESS	COUNTY	ORI
SHERIFF'S OFFICE	JEFFERSON	MARION	TX1580000	SHERIFF'S OFFICE	GLEN ROSE	SOMERVELL	TX2130000
SHERIFF'S OFFICE	MADISONVILLE	MADISON	TX1570000	SHERIFF'S OFFICE	ASPERMONT	STONEWALL	TX2170000
SHERIFF'S OFFICE	MASON	MASON	TX1600000	SHERIFF'S OFFICE	BRECKENRIDGE	STEPHENS	TX2150000
SHERIFF'S OFFICE	STANTON	MARTIN	TX1590000	SHERIFF'S OFFICE	RIO GRANDE CITY	STARR	TX2140000
SHERIFF'S OFFICE	BRADY	MCCULLOCH	TX1540000	SHERIFF'S OFFICE	STERLING CITY	STERLING	TX2160000
SHERIFF'S OFFICE	TILDEN	MCMULLEN	TX1560000	SHERIFF'S OFFICE	SONORA	SUTTON	TX2180000
SHERIFF'S OFFICE	WACO	MCLENNAN	TX1550000	SHERIFF'S OFFICE	TULIA	SWISHER	TX2190000
SHERIFF'S OFFICE	HONDO	MEDINA	TX1630000	SHERIFF'S OFFICE	ABILENE	TAYLOR	TX2210000
SHERIFF'S OFFICE	MENARD	MENARD	TX1640000	SHERIFF'S OFFICE	FORT WORTH	TARRANT	TX2200000
SHERIFF'S OFFICE	CAMERON	MILAM	TX1660000	SHERIFF'S OFFICE	BROWNFIELD	TERRY	TX2230000
SHERIFF'S OFFICE	COLORADO CITY	MITCHELL	TX1680000	SHERIFF'S OFFICE	SANDERSON	TERRELL	TX2220000
SHERIFF'S OFFICE	GOLDTHWAITE	MILLS	TX1670000	SHERIFF'S OFFICE	THROCKMORTON	THROCKMORTON	TX2240000
SHERIFF'S OFFICE	MIDLAND	MIDLAND	TX1650000	SHERIFF'S OFFICE	MOUNT PLEASANT	TITUS	TX2250000
SHERIFF'S OFFICE	CONROE	MONTGOMERY	TX1700000	SHERIFF'S OFFICE	SAN ANGELO	TOM GREEN	TX2260000
SHERIFF'S OFFICE	DAINGERFIELD	MORRIS	TX1720000	SHERIFF'S OFFICE	AUSTIN	TRAVIS	TX2270000
SHERIFF'S OFFICE	DUMAS	MOORE	TX1710000	SHERIFF'S OFFICE	GROVETON	TRINITY	TX2280000
SHERIFF'S OFFICE	MATADOR	MOTLEY	TX1730000	SHERIFF'S OFFICE	WOODVILLE	TYLER	TX2290000
SHERIFF'S OFFICE	MONTAGUE	MONTAGUE	TX1690000	SHERIFF'S OFFICE	GILMER	UPSHUR	TX2300000
SHERIFF'S OFFICE	CORSICANA	NAVARRO	TX1750000	SHERIFF'S OFFICE	RANKIN	UPTON	TX2310000
SHERIFF'S OFFICE	NACOGDOCHES	NACOGDOCHES	TX1740000	SHERIFF'S OFFICE	UVALDE	UVALDE	TX2320000
SHERIFF'S OFFICE	NEWTON	NEWTON	TX1760000	SHERIFF'S OFFICE	CANTON	VAN ZANDT	TX2340000
SHERIFF'S OFFICE	SWEETWATER	NOLAN	TX1770000	SHERIFF'S OFFICE	DEL RIO	VAL VERDE	TX2330000
SHERIFF'S OFFICE	CORPUS CHRISTI	NUECES	TX1780000	SHERIFF'S OFFICE	VICTORIA	VICTORIA	TX2350000
SHERIFF'S OFFICE	PERRYTON	OCHILTREE	TX1790000	SHERIFF'S OFFICE	BRENHAM	WASHINGTON	TX2390000
SHERIFF'S OFFICE	VEGA	OLDHAM	TX1800000	SHERIFF'S OFFICE	HEMPSTEAD	WALLER	TX2370000
SHERIFF'S OFFICE	ORANGE	ORANGE	TX1810000	SHERIFF'S OFFICE	HUNTSVILLE	WALKER	TX2360000
SHERIFF'S OFFICE	CARTHAGE	PANOLA	TX1830000	SHERIFF'S OFFICE	MONAHANS	WARD	TX2380000
SHERIFF'S OFFICE	FARWELL	PARMER	TX1850000	SHERIFF'S OFFICE	LAREDO	WEBB	TX2400000
SHERIFF'S OFFICE	PALO PINTO	PALO PINTO	TX1820000	SHERIFF'S OFFICE	WHARTON	WHARTON	TX2410000
SHERIFF'S OFFICE	WEATHERFORD	PARKER	TX1840000	SHERIFF'S OFFICE	WHEELER	WHEELER	TX2420000
SHERIFF'S OFFICE	FORT STOCKTON	PECOS	TX1860000	SHERIFF'S OFFICE	DECATUR	WISE	TX2490000
SHERIFF'S OFFICE	AMARILLO	POTTER	TX1880000	SHERIFF'S OFFICE	FLORESVILLE	WILSON	TX2470000
SHERIFF'S OFFICE	LIVINGSTON	POLK	TX1870000	SHERIFF'S OFFICE	GEORGETOWN	WILLIAMSON	TX2460000
SHERIFF'S OFFICE	MARFA	PRESIDIO	TX1890000	SHERIFF'S OFFICE	KERMIT	WINKLER	TX2480000
SHERIFF'S OFFICE	CANYON	RANDALL	TX1910000	SHERIFF'S OFFICE	RAYMONDVILLE	WILLACY	TX2450000
SHERIFF'S OFFICE	EMORY	RAINS	TX1900000	SHERIFF'S OFFICE	VERNON	WILBARGER	TX2440000
SHERIFF'S OFFICE	BIG LAKE	REAGAN	TX1920000	SHERIFF'S OFFICE	WICHITA FALLS	WICHITA	TX2430000
SHERIFF'S OFFICE	CLARKSVILLE	RED RIVER	TX1940000	SHERIFF'S OFFICE	QUITMAN	WOOD	TX2500000
SHERIFF'S OFFICE	LEAKEY	REAL	TX1930000	SHERIFF'S OFFICE	GRAHAM	YOUNG	TX2520000
SHERIFF'S OFFICE	PECOS	REEVES	TX1950000	SHERIFF'S OFFICE	PLAINS	YOAKUM	TX2510000
SHERIFF'S OFFICE	REFUGIO	REFUGIO	TX1960000	SHERIFF'S OFFICE	CRYSTAL CITY	ZAVALA	TX2540000
SHERIFF'S OFFICE	FRANKLIN	ROBERTSON	TX1980000	SHERIFF'S OFFICE	ZAPATA	ZAPATA	TX2530000
SHERIFF'S OFFICE	MIAMI	ROBERTS	TX1970000	SHERMAN PD	SHERMAN	GRAYSON	TX0910400
SHERIFF'S OFFICE	ROCKWALL	ROCKWALL	TX1990000	*DPS COMMUNICATIONS	SHERMAN	N/A	TXDPS2300
SHERIFF'S OFFICE	BALLINGER	RUNNELS	TX2000000	SHINER PD	SHINER	LAVACA	TX1430200
SHERIFF'S OFFICE	HENDERSON	RUSK	TX2010000	SHOREACRES PD	LA PORTE	HARRIS	TX1011800
SHERIFF'S OFFICE	COLDSRING	SAN JACINTO	TX2040000	SILSBEE PD	SILSBEE	HARDIN	TX1000200
SHERIFF'S OFFICE	HEMPHILL	SABINE	TX2020000	SILVERTON PD	SILVERTON	BRISCOE	TX0230100
SHERIFF'S OFFICE	SAN AUGUSTINE	SAN AUGUSTINE	TX2030000	*SHERIFF'S OFFICE	SILVERTON	BRISCOE	TX0230000
SHERIFF'S OFFICE	SAN SABA	SAN SABA	TX2060000	SINTON PD	SINTON	SAN PATRICIO	TX2050400
SHERIFF'S OFFICE	SINTON	SAN PATRICIO	TX2050000	*CONSTABLE	SINTON	SAN PATRICIO	TX2050600
SHERIFF'S OFFICE	ELDORADO	SCHLEICHER	TX2070000	*SHERIFF'S OFFICE	SINTON	SAN PATRICIO	TX2050000
SHERIFF'S OFFICE	SNYDER	SCURRY	TX2080000	SLATON PD	SLATON	LUBBOCK	TX1520400
SHERIFF'S OFFICE	ALBANY	SHACKELFORD	TX2090000	SMILEY PD	SMILEY	GONZALES	TX0890300
SHERIFF'S OFFICE	CENTER	SHELBY	TX2100000	SMITHVILLE PD	SMITHVILLE	BASTROP	TX0110300
SHERIFF'S OFFICE	STRATFORD	SHERMAN	TX2110000	SNYDER PD	SNYDER	SCURRY	TX2080100
SHERIFF'S OFFICE	TYLER	SMITH	TX2120000	*CONSTABLE	SNYDER	SCURRY	TX2080200

LAW ENFORCEMENT AGENCIES

AGENCY	ADDRESS	COUNTY	ORI	AGENCY	ADDRESS	COUNTY	ORI
*SHERIFF'S OFFICE	SNYDER	SCURRY	TX2080000	SUNRAY PD	SUNRAY	MOORE	TX1710200
SOMERSET PD	SOMERSET	BEXAR	TX0152300	SWEENEY PD	SWEENEY	BRAZORIA	TX0201200
SOMERVILLE PD	SOMERVILLE	BURLESON	TX0260200	SWEETWATER PD	SWEETWATER	NOLAN	TX1770300
SONOMA PD	ENNIS	ELLIS	TX0700900	*SHERIFF'S OFFICE	SWEETWATER	NOLAN	TX1770000
SONORA PD	SONORA	SUTTON	TX2180100	TAFT PD	TAFT	SAN PATRICIO	TX2050500
*SHERIFF'S OFFICE	SONORA	SUTTON	TX2180000	TAHOKA PD	TAHOKA	LYNN	TX1530200
SOURLAKE PD	SOURLAKE	HARDIN	TX1000300	*SHERIFF'S OFFICE	TAHOKA	LYNN	TX1530000
SOUTH HOUSTON PD	SOUTH HOUSTON	HARRIS	TX1011900	TALCO PD	TALCO	TITUS	TX2250200
SOUTH PADRE ISLAND PD	SOUTH PADRE	CAMERON	TX0311300	TARRANT COUNTY JUNIOR COLLEGE DISTRICT PD	HURST	TARRANT	TX2203900
SOUTH PLAINS COLLEGE PD	LEVELLAND	HOCKLEY	TX1100400	*WATAUGA PD	TARRANT	TARRANT	TX2202600
SOUTH SIDE PLACE PD	HOUSTON	HARRIS	TX1012000	TAYLOR LAKE VILLAGE PD	HOUSTON	HARRIS	TX1012200
SOUTHERN METHODIST UNIVERSITY PD	DALLAS	DALLAS	TX0573200	TAYLOR PD	TAYLOR	WILLIAMSON	TX2460600
SOUTHLAKE PD	SOUTHLAKE	TARRANT	TX2203200	TEAGUE PD	TEAGUE	FREESTONE	TX0810200
SOUTHWEST BAPTIST THEOLOGICAL SEMINARY PD	FORT WORTH	TARRANT	TX2203800	TEMPLE PD	TEMPLE	BELL	TX0140700
SOUTHWEST TEXAS JUNIOR COLLEGE PD	UVALDE	UVALDE	TX2320400	TENAHA PD	TENAHA	SHELBY	TX2100200
SOUTHWEST TEXAS STATE UNIVERSITY PD	SAN MARCOS	HAYS	TX1050300	TERRELL HILLS PD	SAN ANTONIO	BEXAR	TX0151300
SOUTHWESTERN COLLEGE PD	WAXAHACHIE	ELLIS	TX0701200	TERRELL PD	TERRELL	KAUFMAN	TX1290500
SOUTHWESTERN UNIV PD	GEORGETOWN	WILLIAMSON	TX2460800	TEXARKANA PD	TEXARKANA	BOWIE	TX0190500
SPEARMAN PD	SPEARMAN	HANSFORD	TX0980200	*CONSTABLE	TEXARKANA	BOWIE	TX0190700
*SHERIFF'S OFFICE	SPEARMAN	HANSFORD	TX0980000	*SHERIFF'S OFFICE	TEXARKANA	BOWIE	TX0190000
SPLENDORA POLICE DEPARTMENT	SPLENDORA	MONTGOMERY	TX1700300	*WAKE VILLAGE PD	TEXARKANA	BOWIE	TX0190600
SPRING VALLEY PD	HOUSTON	HARRIS	TX1012100	TEXAS A & I UNIVERSITY PD	KINGSVILLE	KLEBERG	TX1370300
SPRINGTOWN PD	SPRINGTOWN	PARKER	TX1840300	TEXAS A & M UNIVERSITY PD	COLLEGE STATION	BRAZOS	TX0210400
SPUR PD	SPUR	DICKENS	TX0630100	TEXAS CHRISTIAN UNIVERSITY PD	FORT WORTH	TARRANT	TX2203700
STAFFORD PD	STAFFORD	FORT BEND	TX0790400	TEXAS CITY PD	TEXAS CITY	GALVESTON	TX0840900
STAMFORD PD	STAMFORD	JONES	TX1270400	TEXAS DEPARTMENT OF PUBLISAFETY HEADQUARTERS	AUSTIN	N/A	TX0000000
STANTON PD	STANTON	MARTIN	TX1590100	TEXAS DEPARTMENT OF CORRECTIONS	HUNTSVILLE	N/A	TXTDC0000
*SHERIFF'S OFFICE	STANTON	MARTIN	TX1590000	TEXAS EASTERN UNIVERSITY PD	TYLER	SMITH	TX2120900
STATE BOARD OF MEDICAL EXAMINERS	AUSTIN	N/A	TX2271200	TEXAS LUTHERAN COLLEGE PD	SEQUIN	GUADALUPE	TX0940500
STATE CAPITOL SECURITY POLICE	AUSTIN	TRAVIS	TX2271000	TEXAS SOUTHERN UNIVERSITY PD	HOUSTON	HARRIS	TX1013300
STATE FIRE MARSHALL	AUSTIN	N/A	TX2271300	TEXAS SOUTHWEST COLLEGE PD	BROWNSVILLE	CAMERON	TX0311200
STEPHEN F. AUSTIN STATE UNIVERSITY PD	NACOGDOCHES	NACOGDOCHES	TX1740400	TEXAS TECH INSTITUTE PD, JAMES CONNALLY COMPUS	WACO	MC LENNAN	TX1551800
STEPHENVILLE PD	STEPHENVILLE	ERATH	TX0720200	TEXAS TECH INSTITUTE PD	HARLINGEN	CAMERON	TX0311400
*CONSTABLE	STEPHENVILLE	ERATH	TX0720300	TEXAS TECH UNIVERSITY PD	LUBBOCK	LUBBOCK	TX1520600
*SHERIFF'S OFFICE	STEPHENVILLE	ERATH	TX0720000	TEXAS WOMAN'S UNIVERSITY PD	DENTON	DENTON	TX0611000
STINNETT PD	STINNETT	HUTCHINSON	TX1170500	TEXLINE PD	TEXLINE	DALLAM	TX0560200
*CONSTABLE	STINNETT	HUTCHINSON	TX1170600	THORNDALE PD	THORNDALE	MILAM	TX1660300
STRATFORD PD	STRATFORD	SHERMAN	TX2110100	THORNTON PD	THORNTON	LIMESTONE	TX1470400
*CONSTABLE	STRATFORD	SHERMAN	TX2110200	THREE RIVERS PD	THREE RIVERS	LIVE OAK	TX1490100
*SHERIFF'S OFFICE	STRATFORD	SHERMAN	TX2110000	TIMPSON PD	TIMPSON	SHELBY	TX2100300
STRAWN PD	STRAWN	PALOPINTO	TX1829300	TOMBALL PD	TOMBALL	HARRIS	TX1012300
SUDAN PD	SUDAN	LAMB	TX1400500	TRENTON PD	TRENTON	FANNIN	TX0740500
SUGAR LAND PD	SUGAR LAND	FORT BEND	TX0790500	TRINITY PD	TRINITY	SMITH	TX2280100
SUL ROSS STATE UNIVERSITY PD	ALPINE	BREWSTER	TX0220200	TROUP PD	TROUP	SMITH	TX2120300
SULPHUR SPRINGS PD	SULPHUR SPRINGS	HOPKINS	TX1120200	TULIA PD	TULIA	SWISHER	TX2190300
*CONSTABLE	SULPHUR SPRINGS	HOPKINS	TX1120300	*SHERIFF'S OFFICE	TULIA	SWISHER	TX2190000
*SHERIFF'S OFFICE	SULPHUR SPRINGS	HOPKINS	TX1120000	TYLER JUNIOR COLLEGE PD	TYLER	SMITH	TX2120800
*DPS COMMUNICATIONS	SULPHUR SPRINGS	N/A	TXDPS2400	TYLER PD	TYLER	SMITH	TX2120400
SUNDOWN PD	SUNDOWN	HOCKLEY	TX1100600	*DPS COMMUNICATIONS	TYLER	N/A	TXDPS2500
SUNNYVALE PD	MESQUITE	DALLAS	TX0572300	*CONSTABLE	TYLER	SMITH	TX2120700

1-288

3-77

TEXAS

LAW ENFORCEMENT AGENCIES

AGENCY	ADDRESS	COUNTY	ORI	AGENCY	ADDRESS	COUNTY	ORI
*SHERIFF'S OFFICE	TYLER	SMITH	TX2120000	WAELEDER PD	WAELEDER	GONZALES	TX0890400
*TEXAS EASTERN UNIVERSITY PD	TYLER	SMITH	TX2120900	WAKE VILLAGE PD	TEXARKANA	BOWIE	TX0190600
UNCERTAIN PD	KARNACK	HARRISON	TX1020400	WALLER PD	WALLER	WALLER	TX2370200
UNIVERSAL CITY PD	RANDOLPH AIR FORCE	BEXAR	TX0151400	WASKOM PD	WASKOM	HARRISON	TX1020500
UNIVERSITY OF HOUSTON AT CLEAR LAKE CITY	HOUSTON	HARRIS	TX1013900	WATAUGA PD	TARRANT	TARRANT	TX2202600
UNIVERSITY OF HOUSTON PD	HOUSTON	HARRIS	TX1013200	WAXAHACHIE PD	WAXAHACHIE	ELLIS	TX0701000
UNIVERSITY OF TEXAS OF THE PERMAN BASIN PD	ODESSA	ECTOR	TX0680400	*CONSTABLE	WAXAHACHIE	ELLIS	TX0701100
UNIVERSITY OF TEXAS PD	SAN ANTONIO	BEXAR	TX0151900	*SHERIFF'S OFFICE	WAXAHACHIE	ELLIS	TX0700000
UNIVERSITY OF TEXAS PD	DALLAS	DALLAS	TX0572800	*SOUTHWESTERN COLLEGE PD	WAXAHACHIE	ELLIS	TX0701200
UNIVERSITY OF TEXAS PD	HOUSTON	HARRIS	TX1012900	WAYLAND BAPTIST COLLEGE PD	PLAINVIEW	HALE	TX0950600
UNIVERSITY OF TEXAS PD	ARLINGTON	N/A	TX2203300	WEATHERFORD PD	WEATHERFORD	PARKER	TX1840100
UNIVERSITY OF TEXAS PD	AUSTIN	N/A	TX2270500	*SHERIFF'S OFFICE	WEATHERFORD	PARKER	TX1840000
UNIVERSITY OF TEXAS PD	EL PASO	N/A	TX0710400	WEBSTER PD	WEBSTER	HARRIS	TX1012500
UNIVERSITY OF TEXAS PD	DALLAS	N/A	TX0572600	WEIMAR PD	WEIMAR	COLORADO	TX0450300
UNIVERSITY OF TEXAS MEDICAL SCHOOL PD	GALVESTON	N/A	TX0841000	WELLINGTON PD	WELLINGTON	COLLINGS-WORTH	TX0440100
UNIVERSITY OF TEXAS MEDICAL BRANCH PD	SAN ANTONIO	N/A	TX0151700	*CONSTABLE	WELLINGTON	COLLINGS-WORTH	TX0440200
UNIVERSITY OF TEXAS MEDICAL SCHOOL PD	SAN ANTONIO	N/A	TX0151700	*SHERIFF'S OFFICE	WELLINGTON	COLLINGS-WORTH	TX0440000
UNIVERSITY PARK PD	DALLAS	DALLAS	TX0572400	WESLACO PD	WESLACO	HIDALGO	TX1081400
UVALDE PD	UVALDE	UVALDE	TX2320100	WEST COLUMBIA PD	WEST COLUMBIA	BRAZORIA	TX0201400
*CONSTABLE	UVALDE	UVALDE	TX2320300	WEST LAKE HILLS PD	AUSTIN	TRAVIS	TX2270400
*SHERIFF'S OFFICE	UVALDE	UVALDE	TX2320000	WEST ORANGE PD	ORANGE	ORANGE	TX1810500
*SOUTHWEST TEXAS JUNIOR COLLEGE PD	UVALDE	UVALDE	TX2320400	WEST PD	WEST	MC LENNAN	TX1551300
VALLEY MILLS PD	VALLEY MILLS	BOSQUE	TX0180200	WEST UNIVERSITY PLACE PD	HOUSTON	HARRIS	TX1012600
VAN ALSTYNE PD	VAN ALSTYNE	GRAYSON	TX0910500	WESTOVER HILLS PD	FORT WORTH	TARRANT	TX2202700
VAN HORN PD	VAN HORN	CULBERSON	TX0550100	WESTWORTH PD	FORT WORTH	TARRANT	TX2203400
*CONSTABLE	VAN HORN	CULBERSON	TX0550200	WESTWORTH VILLAGE PD	FORT WORTH	TARRANT	TX2202800
*SHERIFF'S OFFICE	VAN HORN	CULBERSON	TX0550000	WHARTON COUNTY JUNIOR COLLEGE PD	WHARTON	WHARTON	TX2410400
VAN PD	VAN	VAN ZANDT	TX2340400	WHARTON PD	WHARTON	WHARTON	TX2410200
VEGA PD	VEGA	OLDHAM	TX1800100	*CONSTABLE	WHARTON	WHARTON	TX2410300
*SHERIFF'S OFFICE	VEGA	OLDHAM	TX1800000	*SHERIFF'S OFFICE	WHARTON	WHARTON	TX2410000
VELASCO PD	VELASCO	BRAZORIA	TX0201300	WHITE OAK PD	WHITE OAK	GREGG	TX0920600
VERNON PD	VERNON	WILBARGER	TX2440100	WHITE SETTLEMENT PD	FORT WORTH	TARRANT	TX2202900
*CONSTABLE	VERNON	WILBARGER	TX2440200	WHITEHOUSE PD	WHITEHOUSE	SMITH	TX2120500
*SHERIFF'S OFFICE	VERNON	WILBARGER	TX2440000	WHITESBORO PD	WHITESBORO	GRAYSON	TX0910600
VICTORIA PD	VICTORIA	VICTORIA	TX2350100	WHITWRIGHT PD	WHITWRIGHT	GRAYSON	TX0910700
*CONSTABLE	VICTORIA	VICTORIA	TX2350200	WHITNEY PD	WHITNEY	HILL	TX1090600
*SHERIFF'S OFFICE	VICTORIA	VICTORIA	TX2350000	WICHITA FALLS PD	WICHITA FALLS	WICHITA	TX2430500
VIDOR PD	VIDOR	ORANGE	TX1810400	*DPS COMMUNICATIONS	WICHITA FALLS	N/A	TXDPS2700
VILLAGE PD	HOUSTON	HARRIS	TX1012400	*CONSTABLE	WICHITA FALLS	WICHITA	TX2430600
WACO PD	WACO	MC LENNAN	TX1551200	*MIDWESTERN UNIVERSITY PD	WICHITA FALLS	WICHITA	TX2430700
*BAYLOR UNIVERSITY PD	WACO	MC LENNAN	TX1551700	*SHERIFF'S OFFICE	WICHITA FALLS	WICHITA	TX2430000
*BELLMEAD PD	WACO	MCLENNAN	TX1550100	WILLS POINT PD	WILLS POINT	VAN ZANDT	TX2340500
*CONSTABLE	WACO	MC LENNAN	TX1551500	WILMER PD	WILMER	DALLAS	TX0572500
*LACY LAKEVIEW PD	WACO	MC LENNAN	TX1550500	WILSON PD	WILSON	LYNN	TX1530300
*MCLENNAN COMMUNITY COLLEGE PD	WACO	MC LENNAN	TX1551600	*NEW HOME PD	WILSON	LYNN	TX1530100
*NORTHCREST PD	WACO	MC LENNAN	TX1551000	WINDCREST PD	SAN ANTONIO	BEXAR	TX0151500
*ROBINSON PD	WACO	MC LENNAN	TX1551100	WINK PD	WINK	WINKLER	TX2480200
*SHERIFF'S OFFICE	WACO	MCLENNAN	TX1550000	WINNSBORO PD	WINNSBORO	WOOD	TX2500500
*TEXAS TECH INSTITUTE PD, JAMES CONNALLY COMPUS	WACO	MC LENNAN	TX1551800	WINONA PD	WINONA	SMITH	TX2120600
*WOODWAY VILLAGE PD	WACO	MC LENNAN	TX1551400	WINTERS PD	WINTERS	RUNNELS	TX2000300
*DPS COMMUNICATIONS	WACO	N/A	TXDPS2600	WOLFE CITY PD	WOLFE CITY	HUNT	TX1160400
				WOLFFORTH PD	WOLFFORTH	LUBBOCK	TX1520800

1-289

3-77

TEXAS

LAW ENFORCEMENT AGENCIES

TEXAS

AGENCY	ADDRESS	COUNTY	ORI	AGENCY	ADDRESS	COUNTY	ORI
WOODSBORO PD	WOODSBORO	REFUGIO	TX1960200	BUREAU OF CUSTOMS	BEAUMONT	N/A	TXCASBM00
WOODSON PD	WOODSON	THROCKMORTON	TX2240100	CUSTOMS AGENCY SERVICE	AUSTIN	N/A	TXCASAU00
WOODVILLE PD	WOODVILLE	TYLER	TX2290100	BUREAU OF CUSTOMS	HOUSTON	N/A	TXCASS300
*CONSTABLE	WOODVILLE	TYLER	TX2290200	CUSTOMS AGENCY SERVICE	GALVESTON	N/A	TXCASGV00
*SHERIFF'S OFFICE	WOODVILLE	TYLER	TX2290000	BUREAU OF CUSTOMS	CORPUS CHRISTI	N/A	TXCASC000
WOODWAY VILLAGE PD	WACO	MC LENNAN	TX1551400	CUSTOMS AGENCY SERVICE	BROWNSVILLE	N/A	TXCASBV00
WORTHAM PD	WORTHAM	FREESTONE	TX0810300	BUREAU OF CUSTOMS	SAN ANTONIO	N/A	TXCASSA00
WYLIE PD	WYLIE	COLLIN	TX0430800	CUSTOMS AGENCY SERVICE	HOUSTON	N/A	TXCASH000
YOAKUM PD	YOAKUM	LAVACA	TX1430300	BUREAU OF CUSTOMS	MCALLEN	N/A	TXCASMC00
YORKTOWN PD	YORKTOWN	DE WITT	TX0620300	CUSTOMS AGENCY SERVICE	DEL RIO	N/A	TXCASDR00
FEDERAL AGENCIES				BUREAU OF CUSTOMS	EL PASO	N/A	TXBNDEP00
ALIBATES FLINT QUARRIES AND TEXAS PANHANDLE PUEBL	LAKE MEREDITH	N/A	TXDI00900	DANGEROUS DRUGS	LAREDO	N/A	TXBNDLA00
AMISTAD RECREATION AREA	DEL RIO	N/A	TXDI00600	BUREAU OF NARCOTICS AND DANGEROUS DRUGS	MCALLEN	N/A	TXBNDMC00
BERSTROM USAF BASE	AUSTIN	N/A	TXAF00200	BUREAU OF NARCOTICS AND DANGEROUS DRUGS	HOUSTON	N/A	TXBNDH000
BIG BEND NATIONAL PARK	BIG BEND NATIONAL	N/A	TXDI00300	BUREAU OF NARCOTICS AND DANGEROUS DRUGS	DALLAS	N/A	TXBNDDL00
BORDER PATROL	DEL RIO	N/A	TXINS0100	BUREAU OF NARCOTICS AND DANGEROUS DRUGS	SAN ANTONIO	N/A	TXBNDSA00
BORDER PATROL	MCALLEN	N/A	TXINS0500	CAMP GARY	SAN MARCOS	N/A	TXUSA0000
BORDER PATROL	EL PASO	N/A	TXINS0200	CARSWELL USAF BASE	FT. WORTH	N/A	TXAF0040J
BORDER PATROL	LAREDO	N/A	TXINS0300	CHAMIZAL NATIONAL MEMORIA	EL PASO	N/A	TXDI00700
BORDER PATROL	MARFA	N/A	TXINS0400	DIXON GUN PLANT	HOUSTON	N/A	TXUSA0100
BROOKE ARMY AMMO CENTER	FORT BLISS	N/A	TXUSA1100	DPS COMMUNICATIONS	TEXARKANA	N/A	TXDPS3100
BUREAU OF ALCOHOL TOBACCO AND FIREARMS	CORPUS CHRISTI	N/A	TXATF1100	DRUG ENFORCEMENT ADMINISTRATION	ALPINE	N/A	TXDEA0100
BUREAU OF ALCOHOL TOBACCO AND FIREARMS	LAREDO	N/A	TXATF1000	DRUG ENFORCEMENT ADMINISTRATION	FALCON HEIGHTS	N/A	TXDEA0900
BUREAU OF ALCOHOL TOBACCO AND FIREARMS	BROWNSVILLE	N/A	TXATF0400	DRUG ENFORCEMENT ADMINISTRATION	SAN ANTONIO	N/A	TXDEA1400
BUREAU OF ALCOHOL TOBACCO AND FIREARMS	TYLER	N/A	TXATF0900	DRUG ENFORCEMENT ADMINISTRATION	AUSTIN	N/A	TXDEA0200
BUREAU OF ALCOHOL TOBACCO AND FIREARMS	LUBBOCK	N/A	TXATF0700	DRUG ENFORCEMENT ADMINISTRATION	CORPUS CHRISTI	N/A	TXDEA0400
BUREAU OF ALCOHOL TOBACCO AND FIREARMS	FORT WORTH	N/A	TXATF0600	DRUG ENFORCEMENT ADMINISTRATION	DEL RIO	N/A	TXDEA0600
BUREAU OF ALCOHOL TOBACCO AND FIREARMS	AUSTIN	N/A	TXATF0300	DRUG ENFORCEMENT ADMINISTRATION	HOUSTON	N/A	TXDEA1000
BUREAU OF ALCOHOL TOBACCO AND FIREARMS	SAN ANTONIO	N/A	TXATF0800	DRUG ENFORCEMENT ADMINISTRATION	BEAUMONT	N/A	TXDEA1500
BUREAU OF ALCOHOL TOBACCO AND FIREARMS	DALLAS	N/A	TXATF0100	DRUG ENFORCEMENT ADMINISTRATION	DALLAS	N/A	TXDEA0500
BUREAU OF ALCOHOL TOBACCO AND FIREARMS	HOUSTON	N/A	TXATF0200	DRUG ENFORCEMENT ADMINISTRATION	DALLAS	N/A	TXDEA0500
BUREAU OF ALCOHOL TOBACCO AND FIREARMS	DALLAS	N/A	TXATFDL00	DRUG ENFORCEMENT ADMINISTRATION	EL PASO	N/A	TXDEA0800
BUREAU OF ALCOHOL TOBACCO AND FIREARMS	EL PASO	N/A	TXATF0500	DRUG ENFORCEMENT ADMINISTRATION	EL PASO	N/A	TXDEA0800
BUREAU OF CUSTOMS CUSTOMS AGENCY SERVICE	LAREDO	N/A	TXCASLD00	DRUG ENFORCEMENT ADMINISTRATION	EAGLE PASS	N/A	TXDEA0700
BUREAU OF CUSTOMS CUSTOMS AGENCY SERVICE	FALCON HEIGHTS	N/A	TXCASFH00	DRUG ENFORCEMENT ADMINISTRATION	MCALLEN	N/A	TXDEA1300
BUREAU OF CUSTOMS CUSTOMS AGENCY SERVICE	LUBBOCK	N/A	TXCASLU00				
BUREAU OF CUSTOMS CUSTOMS AGENCY SERVICE	DALLAS	N/A	TXCASDA00				
BUREAU OF CUSTOMS CUSTOMS AGENCY SERVICE	EL PASO	N/A	TXCASEP00				
BUREAU OF CUSTOMS CUSTOMS AGENCY SERVICE	ALPINE	N/A	TXCASAP00				
BUREAU OF CUSTOMS CUSTOMS AGENCY SERVICE	EAGLE PASS	N/A	TXCASEG00				

LAW ENFORCEMENT AGENCIES

TEXAS

AGENCY	ADDRESS	COUNTY	ORI	AGENCY	ADDRESS	COUNTY	ORI
DRUG ENFORCEMENT ADMINISTRATION	BROWNSVILLE	N/A	TXDEA0300	PADRE ISLAND NATIONAL SEASHORE	CORPUS CHRISTI	N/A	TXDI00500
DRUG ENFORCEMENT ADMINISTRATION	LAREDO	N/A	TXDEA1100	PORT ISABEL BORDER PATROL	LOS FRESNOS	N/A	TXINS0600
DRUG ENFORCEMENT ADMINISTRATION	LUBBOCK	N/A	TXDEA1200	POSTAL INSPECTOR IN CHARGE	FORT WORTH	N/A	TXPOFW000
FBI	DALLAS	N/A	TXFBIDL00	RED RIVER ARMY DEPOT	HOOKS	N/A	TXUSA0900
FBI	SAN ANTONIO	N/A	TXFBISA00	SANFORD RECREATION AREA	SANFORD	N/A	TXDI00100
FBI	EL PASO	N/A	TXFBIEP00	SECURITY POLICE	SHEPPARD AIR	N/A	TXAF00600
FBI	HOUSTON	N/A	TXFBIH000	SECURITY POLICE	LACKLAND AIR FORCE BASE	N/A	TXAF00500
FEDERAL AVIATION ADMINISTRATION AIR	FORT WORTH	N/A	TXFAA0100	SWEETWATER USAF SITE	SWEETWATER	N/A	TXAF00300
FIFTH ARMY HEADQUARTERS	SAN ANTONIO	N/A	TXUSA0400	U. S. CUSTOMS SERVICE INSPECTION AND CONTROL	HIDALGO	N/A	TXUSC1400
FOOD AND DRUG ADMINISTRATION	DALLAS	N/A	TXFDA0L00	U. S. CUSTOMS SERVICE INSPECTION AND CONTROL	FALCON HEIGHTS	N/A	TXUSC1300
FORT BLISS	EL PASO	N/A	TXUSA0200	U. S. CUSTOMS SERVICE INSPECTION AND CONTROL	HOUSTON	N/A	TXUSC9000
FORT DAVIS NATIONAL HISTORIC SITE	FORT DAVIS	N/A	TXDI00200	U. S. CUSTOMS SERVICE INSPECTION AND CONTROL	ORANGE	N/A	TXUSC0200
FORT HOOD	KILLEEN	N/A	TXUSA0300	U. S. CUSTOMS SERVICE INSPECTION AND CONTROL	PROGRESO	N/A	TXUSC1700
FORT SAM HOUSTON	SAN ANTONIO	N/A	TXUSA1200	U. S. CUSTOMS SERVICE INSPECTION AND CONTROL	PORT LAVACA	N/A	TXUSC0700
FORT WALTERS	MINERAL WELLS	N/A	TXUSA0500	U. S. CUSTOMS SERVICE INSPECTION AND CONTROL	DEL RIO	N/A	TXUSC1100
FORT WORTH ARMY DEPOT	FORT WORTH	N/A	TXUSA0600	U. S. CUSTOMS SERVICE INSPECTION AND CONTROL	BEAUMONT	N/A	TXUSC0100
GUADALUPE MOUNTAINS NATIONAL PARK	CARLSBAD CAVERNS NATL PA	N/A	TXDI00400	U. S. CUSTOMS SERVICE INSPECTION AND CONTROL	FORT HANCOCK	N/A	TXUSC2200
IMMIGRATION AND NATURALIZATION SERVICE	EL PASO	N/A	TXINSEP00	U. S. CUSTOMS SERVICE INSPECTION AND CONTROL	PRESIDIO	N/A	TXUSC2300
IMMIGRATION AND NATURALIZATION SERVICE	HARLINGEN	N/A	TXINSHG00	U. S. CUSTOMS SERVICE INSPECTION AND CONTROL	AMISTAD DAM,	N/A	TXUSC0900
IMMIGRATION AND NATURALIZATION SERVICE	SAN ANTONIO	N/A	TXINSSA00	U. S. CUSTOMS SERVICE INSPECTION AND CONTROL	DALLAS	N/A	TXUSC2400
IMMIGRATION AND NATURALIZATION SERVICE	HOUSTON	N/A	TXINSHQ00	U. S. CUSTOMS SERVICE INSPECTION AND CONTROL	CORPUS CHRISTI	N/A	TXUSC0400
IMMIGRATION AND NATURALIZATION SERVICE	PORT ISABEL	N/A	TXINSPI00	U. S. CUSTOMS SERVICE INSPECTION AND CONTROL	LAREDO	N/A	TXUSC1500
IMMIGRATION AND NATURALIZATION SERVICE	DALLAS	N/A	TXINSDL00	U. S. CUSTOMS SERVICE INSPECTION AND CONTROL	EAGLE PASS	N/A	TXUSC1200
INTERNAL REVENUE SERVICE INSPECTION SERVICE	DALLAS	N/A	TXIRS8000	U. S. CUSTOMS SERVICE INSPECTION AND CONTROL	TEXAS CITY	N/A	TXUSC0800
INTERNAL REVENUE SERVICE INTELLIGENCE DIVISION	DALLAS	N/A	TXIRS7500	U. S. CUSTOMS SERVICE INSPECTION AND CONTROL	RIO GRANDE CITY	N/A	TXUSC1800
INTERNAL REVENUE SERVICE INTELLIGENCE DIVISION	AUSTIN	N/A	TXIRS7400	U. S. CUSTOMS SERVICE INSPECTION AND CONTROL	HOUSTON	N/A	TXUSC2600
INTERNAL REVENUE SERVICE INTELLIGENCE DIVISION	AUSTIN	N/A	TXIRS4400	U. S. CUSTOMS SERVICE INSPECTION AND CONTROL	BROWNSVILLE	N/A	TXUSC1000
INTERNAL REVENUE SERVICE INTELLIGENCE DIVISION	DALLAS	N/A	TXIRS9600	U. S. CUSTOMS SERVICE INSPECTION AND CONTROL	LOS EBANOS	N/A	TXUSC1600
LAUGHLIN USAF BASE	DEL RIO	N/A	TXAF00100	U. S. CUSTOMS SERVICE INSPECTION AND CONTROL	FREEPORT	N/A	TXUSC0500
LONE STAR ARMY AMMO PLANT	RED RIVER	N/A	TXUSA0700	U. S. CUSTOMS SERVICE INSPECTION AND CONTROL	ROMA	N/A	TXUSC1900
LONGHORN ARMY AMMO PLANT	KARNACK	N/A	TXUSA0800	U. S. CUSTOMS SERVICE INSPECTION AND CONTROL	FORT WORTH	N/A	TXUSC2500
LYNDON B. JOHNSON NATIONAL HISTORIC SITE	JOHNSON CITY	N/A	TXDI00800	U. S. CUSTOMS SERVICE INSPECTION AND CONTROL	GALVESTON	N/A	TXUSC0600
NAVAL AIR STATION	CORPUS CHRISTI	N/A	TXUSN0300	U. S. CUSTOMS SERVICE INSPECTION AND CONTROL	SABINE PASS	N/A	TXUSC0300
NAVAL AUXILIARY AIR STATION	BEEVILLE	N/A	TXUSN0200	U. S. CUSTOMS SERVICE INSPECTION AND CONTROL	FABENS	N/A	TXUSC2100
NAVAL AUXILIARY AIR STATION	KINGSVILLE	N/A	TXUSN0100				
OFFICE OF INVESTIGATION UDEPARTMENT OF AGRICULTURE		N/A	TXDOATE00				
OSI, USAF	SAN ANTONIO	N/A	TXOSI1000				

LAW ENFORCEMENT AGENCIES

TEXAS

AGENCY	ADDRESS	COUNTY	ORI	AGENCY	ADDRESS	COUNTY	ORI
U. S. CUSTOMS SERVICE INSPECTION AND CONTROL	EL PASO	N/A	TXUSC2000	U.S. CUSTOMS SERVICE OFFICE HOUSTON OF INVESTIGATIONS		N/A	TXUSC5500
U. S. SECRET SERVICE	FORT WORTH	N/A	TXSS32300	U.S. CUSTOMS SERVICE OFFICE DALLAS OF INVESTIGATIONS		N/A	TXUSC5100
U. S. SECRET SERVICE	HOUSTON	N/A	TXSS30500	U.S. CUSTOMS SERVICE OFFICE MCALLEN OF INVESTIGATIONS		N/A	TXUSC5700
U. S. SECRET SERVICE	SAN ANTONIO	N/A	TXSS31500	U.S. CUSTOMS SERVICE OFFICE LAREDO OF INVESTIGATIONS		N/A	TXUSC5600
U. S. SECRET SERVICE JOHNSON PROTECTIVE	STONEWALL	N/A	TXSS32100	U.S. SECRET SERVICE	LUBBOCK	N/A	TXSS32400
U. S. SECRET SERVICE	DALLAS	N/A	TXSS30300	UNITED STATES MARSHAL	HOUSTON	N/A	TXUSM0200
U. S. SECRET SERVICE	AUSTIN	N/A	TXSS32000	UNITED STATES MARSHAL	SAN ANTONIO	N/A	TXUSM0300
U. S. SECRET SERVICE	EL PASO	N/A	TXSS30400	UNITED STATES MARSHAL	FORT WORTH	N/A	TXUSM0100
U.S. CUSTOMS SERVICE OFFICE DEL RIO OF INVESTIGATIONS		N/A	TXUSC5200	UNITED STATES MARSHAL	BEAUMONT	N/A	TXUSM0400
U.S. CUSTOMS SERVICE OFFICE BROWNSVILLE OF INVESTIGATIONS		N/A	TXUSC5000	WM. BEAUMONT GENERAL HOSPITAL	FORT BLISS	N/A	TXUSA1000
U.S. CUSTOMS SERVICE OFFICE SAN ANTONIO OF INVESTIGATIONS		N/A	TXUSC5800	OTHER AGENCIES			
U.S. CUSTOMS SERVICE OFFICE EL PASO OF INVESTIGATIONS		N/A	TXUSC5400	NATIONAL AUTOMOBILE THEFT BUREAU	DALLAS, TEXAS	N/A	TXNATBD00
U.S. CUSTOMS SERVICE OFFICE EAGLE PASS OF INVESTIGATIONS		N/A	TXUSC5300				

LAW ENFORCEMENT AGENCIES

UTAH

AGENCY	ADDRESS	COUNTY	ORI	AGENCY	ADDRESS	COUNTY	ORI
STATE AND LOCAL AGENCIES							
ALPINE PD	ALPINE	UTAH	UT0250900	DELTA CITY PD	DELTA	MILLARD	UT0140100
ALTA PD	ALTA	SALT LAKE	UT0182100	DEPARTMENT OF PUBLIC SAFETY, LIQUOR	SALT LAKE CITY	N/A	UTDPS0100
ALTAMONT PD	ALTAMONT	DUCHESNE	UT0070500	DESERET PD	DESERET	MILLARD	UT0140900
ALTON PD	ALTON	KANE	UT0130100	DRAPER PD	DRAPER	SALT LAKE	UT0181200
AMALGA PD	SMITHFIELD	CACHE	UT0030200	*UTAH STATE PRISON	DRAPER	SALT LAKE	UT0180800
AMERICAN FORK PD	AMERICAN FORK	UTAH	UT0250100	DUCHESNE PD	DUCHESNE	DUCHESNE	UT0070100
ANNABELLA PD	ANNABELLA	SEVIER	UT0210200	*SHERIFF'S OFFICE	DUCHESNE	DUCHESNE	UT0070000
ANTIMONY PD	ANTIMONY	GARFIELD	UT0090100	EAST CARBON CITY PD	EAST CARBON CITY	CARBON	UT0040900
ATTORNEY GENERAL	SALT LAKE CITY	N/A	UTLE00000	EAST LAYTON PD	EAST LAYTON	DAVIS	UT0061300
AURORA PD	AURORA	SEVIER	UT0210300	ELMO PD	ELMO	EMERY	UT0080300
BEAR RIVER CITY PD	BEAR RIVER CITY	BOX ELDER	UT0021500	ELSINORE PD	ELSINORE	SEVIER	UT0210400
BEAVER PD	BEAVER	BEAVER	UT0010100	EMERY PD	EMERY	EMERY	UT0080400
*SHERIFF'S OFFICE	BEAVER	BEAVER	UT0010000	ENTERPRISE PD	ENTERPRISE	WASHINGTON	UT0270200
BICKNELL PD	BICKNELL	WAYNE	UT0280100	EPHRAIM PD	EPHRAIM	SANPETE	UT0200200
BLANDING PD	BLANDING	SAN JUAN	UT0190100	ESCALANTE PD	ESCALANTE	GARFIELD	UT0090200
BLOOMINGTON PD	ST. GEORGE	WASHINGTON	UT0270600	EUREKA PD	EUREKA	JUAB	UT0120200
BLUFF PD	BLUFF	SAN JUAN	UT0190300	FAIRVIEW PD	FAIRVIEW	SANPETE	UT0200300
BLUFFDALE PD	RIVERTON	SALT LAKE	UT0181900	FARMINGTON PD	FARMINGTON	DAVIS	UT0060500
BOTHWELL PD	BOTHWELL	BOX ELDER	UT0020300	*SHERIFF'S OFFICE	FARMINGTON	DAVIS	UT0060000
BOULDER PD	BOULDER	GARFIELD	UT0090500	*HIGHWAY PATROL	FARMINGTON	N/A	UTUHP0300
BOUNTIFUL PD	BOUNTIFUL	DAVIS	UT0060100	FERRON PD	FERRON	EMERY	UT0080800
BRIGHAM CITY PD	BRIGHAM CITY	BOX ELDER	UT0020100	FIELDING PD	FIELDING	BOX ELDER	UT0020400
*MANTUA PD	BRIGHAM CITY	BOX ELDER	UT0020700	FILLMORE PD	FILLMORE	MILLARD	UT0140200
*PERRY PD	BRIGHAM CITY	BOX ELDER	UT0021200	*SHERIFF'S OFFICE	FILLMORE	MILLARD	UT0140000
*SHERIFF'S OFFICE	BRIGHAM CITY	BOX ELDER	UT0020000	FOUNTAIN GREEN PD	FOUNTAIN GREEN	SANPETE	UT0200400
BRIGHAM YOUNG UNIVERSITY PD	PROVO	UTAH	UT0251200	GARDEN CITY PD	GARDEN CITY	RICH	UT0170200
CANNONVILLE PD	CANNONVILLE	GARFIELD	UT0090600	GARLAND PD	GARLAND	BOX ELDER	UT0020500
CARBONVILLE PD	HELPER	CARBON	UT0041000	GENOLA PD	SANTAQUIN	UTAH	UT0251600
CASTLE DALE PD	CASTLE DALE	EMERY	UT0080100	GLENDALE PD	GLENDALE	KANE	UT0130300
*SHERIFF'S OFFICE	CASTLE DALE	EMERY	UT0080000	GLENWOOD PD	GLENWOOD	SEVIER	UT0210500
CASTLE GATE PD	CASTLE GATE	CARBON	UT0040200	GOSHEN PD	GOSHEN	UTAH	UT0251700
CEDAR CITY PD	CEDAR CITY	IRON	UT0110100	GRANGER PD	GRANGER	SALT LAKE	UT0181300
*COLLEGE OF SOUTHERN UTAH PD	CEDAR CITY	IRON	UT0110400	GRANTSVILLE PD	GRANTSVILLE	TOOELE	UT0230200
*SHERIFF'S OFFICE	CEDAR CITY	IRON	UT0110000	*HIGHWAY PATROL	GRANTSVILLE	N/A	UTUHP0400
*HIGHWAY PATROL	CEDAR CITY	N/A	UTUHP0100	GREEN RIVER PD	GREEN RIVER	EMERY	UT0080500
CEDAR FORT PD	CEDAR VALLEY	UTAH	UT0251500	GUNNISON PD	GUNNISON	SANPETE	UT0200500
CENTERFIELD PD	CENTERFIELD	SANPETE	UT0200100	HANKSVILLE PD	HANKSVILLE	WAYNE	UT0280400
CENTERVILLE PD	CENTERVILLE	DAVIS	UT0060400	HARRISVILLE PD	HARRISVILLE	WEBER	UT0290800
CHARLESTON PD	HEBER CITY	WASATCH	UT0260400	HEBER PD	HEBER	WASATCH	UT0260100
CIRCLEVILLE PD	CIRCLEVILLE	PIUTE	UT0160100	*SHERIFF'S OFFICE	HEBER	WASATCH	UT0260000
CLARKSTON PD	CLARKSTON	CACHE	UT0031700	HELPER PD	HELPER	CARBON	UT0040300
CLEARFIELD PD	CLEARFIELD	DAVIS	UT0060200	*CARBONVILLE PD	HELPER	CARBON	UT0041000
*CLINTON PD	CLEARFIELD	DAVIS	UT0061100	*SPRING GLEN PD	HELPER	CARBON	UT0041200
*SUNSET PD	CLEARFIELD	DAVIS	UT0060800	HENEFER PD	HENEFER	SUMMIT	UT0220200
CLEVELAND PD	CLEVELAND	EMERY	UT0080200	HENRIEVILLE PD	HENRIEVILLE	GARFIELD	UT0090700
CLINTON PD	CLEARFIELD	DAVIS	UT0061100	HERRIMAN PD	RIVERTON	SALT LAKE	UT0182000
COALVILLE PD	COALVILLE	SUMMIT	UT0220100	HIAWATHA PD	HIAWATHA	CARBON	UT0040400
*HIGHWAY PATROL	COALVILLE	N/A	UTUHP0200	HIGHWAY PATROL	CEDAR CITY	N/A	UTUHP0100
*SHERIFF'S OFFICE	COALVILLE	SUMMIT	UT0220000	HIGHWAY PATROL	COALVILLE	N/A	UTUHP0200
COLLEGE OF SOUTHERN UTAH PD	CEDAR CITY	IRON	UT0110400	HIGHWAY PATROL	FARMINGTON	N/A	UTUHP0300
COLUMBIA PD	COLUMBIA	CARBON	UT0040800	HIGHWAY PATROL	GRANTSVILLE	N/A	UTUHP0400
COPPERFIELD PD	BINGHAM CANYON	SALT LAKE	UT0181000	HIGHWAY PATROL	KANAB	N/A	UTUHP0500
COPPERTON PD	COPPERTON	SALT LAKE	UT0181100	HIGHWAY PATROL	LOGAN	N/A	UTUHP0600
CORINNE PD	CORINNE	BOX ELDER	UT0020900	HIGHWAY PATROL	MONTICELLO	N/A	UTUHP0700
				HIGHWAY PATROL	NEPHI	N/A	UTUHP0800
				HIGHWAY PATROL	PROVO	N/A	UTUHP1000

LAW ENFORCEMENT AGENCIES

UTAH

AGENCY	ADDRESS	COUNTY	ORI	AGENCY	ADDRESS	COUNTY	ORI
HIGHWAY PATROL	PRICE	N/A	UTUHP0900	MANTUA PD	BRIGHAM CITY	BOX ELDER	UT0020700
HIGHWAY PATROL	RICHFIELD	N/A	UTUHP1100	MAPLETON PD	MAPLETON	UTAH	UT0251400
HIGHWAY PATROL	ROY	N/A	UTUHP1200	MARYSVALE PD	MARYSVALE	PIUTE	UT0160200
HIGHWAY PATROL	SALT LAKE CITY	N/A	UTUHP1300	MAYFIELD PD	MAYFIELD	SANPETE	UT0200700
HIGHWAY PATROL	ST. GEORGE	N/A	UTUHP1400	MEADOW PD	MEADOW	MILLARD	UT0141000
HIGHWAY PATROL	TOOELE	N/A	UTUHP1500	MENDON PD	MENDON	CACHE	UT0030600
HIGHWAY PATROL	TREMONTON	N/A	UTUHP1600	MIDVALE CITY PD	MIDVALE	SALT LAKE	UT0180100
HIGHWAY PATROL	VERNAL	N/A	UTUHP1700	MIDWAY PD	MIDWAY	WASATCH	UT0260200
HINCKLEY PD	HINCKLEY	MILLARD	UT0140300	MILFORD PD	MILFORD	BEAVER	UT0010200
HOLDEN PD	HOLDEN	MILLARD	UT0140400	MILLVILLE PD	MILLVILLE	CACHE	UT0030700
HONEYVILLE PD	HONEYVILLE	BOX ELDER	UT0021000	MINERSVILLE PD	MINERSVILLE	BEAVER	UT0010300
HOOPER PD	HOOPER	WEBER	UT0291200	MOAB PD	MOAB	GRAND	UT0100100
HOWELL PD	HOWELL	BOX ELDER	UT0020600	*SHERIFF'S OFFICE	MOAB	GRAND	UT0100000
HUNTINGTON PD	HUNTINGTON	EMERY	UT0080700	MONA PD	MONA	JUAB	UT0120400
HUNTSVILLE PD	HUNTSVILLE	WEBER	UT0290900	MONROE PD	MONROE	SEVIER	UT0210900
HURRICANE PD	HURRICANE	WASHINGTON	UT0270300	MONTICELLO PD	MONTICELLO	SAN JUAN	UT0190200
HYDE PARK PD	HYDE PARK	CACHE	UT0030300	*HIGHWAY PATROL	MONTICELLO	N/A	UTUHP0700
HYRUM PD	HYRUM	CACHE	UT0030400	*SHERIFF'S OFFICE	MONTICELLO	SAN JUAN	UT0190000
JENSEN PD	JENSEN	UINTAH	UT0240400	MORGAN PD	MORGAN	MORGAN	UT0150100
JUNCTION PD	JUNCTION	PIUTE	UT0160300	*PORTERVILLE PD	MORGAN	MORGAN	UT0150200
*SHERIFF'S OFFICE	JUNCTION	PIUTE	UT0160000	*SHERIFF'S OFFICE	MORGAN	MORGAN	UT0150000
KAMAS PD	KAMAS	SUMMIT	UT0220300	MORONI PD	MORONI	SANPETE	UT0200800
KANAB PD	KANAB	KANE	UT0130200	MT. PLEASANT PD	MT. PLEASANT	SANPETE	UT0200900
*SHERIFF'S OFFICE	KANAB	KANE	UT0130000	MURRAY PD	MURRAY	SALT LAKE	UT0180200
*HIGHWAY PATROL	KANAB	N/A	UTUHP0500	MYTON PD	MYTON	DUCHESNE	UT0070300
KANARRAVILLE PD	KANARRAVILLE	IRON	UT0110200	NEOLA PD	NEOLA	DUCHESNE	UT0070400
KANOSH PD	KANOSH	MILLARD	UT0140600	NEPHI PD	NEPHI	JUAB	UT0120100
KAYSVILLE PD	KAYSVILLE	DAVIS	UT0060600	*SHERIFF'S OFFICE	NEPHI	JUAB	UT0120000
KEARNS PD	KEARNS	SALT LAKE	UT0181400	*HIGHWAY PATROL	NEPHI	N/A	UTUHP0800
KENILWORTH PD	KENILWORTH	CARBON	UT0041100	NEWTON PD	NEWTON	CACHE	UT0030800
KINGSTON PD	KINGSTON	PIUTE	UT0160400	NIBLEY PD	LOGAN	CACHE	UT0030900
LA SAL PD	LA SAL	SAN JUAN	UT0190400	NORTH LOGAN PD	LOGAN	CACHE	UT0031000
LA VERKIN PD	LA VERKIN	WASHINGTON	UT0270700	NORTH OGDEN PD	NORTH OGDEN	WEBER	UT0290500
LAKETOWN PD	LAKETOWN	RICH	UT0170300	NORTH SALT LAKE PD	NORTH SALT LAKE	DAVIS	UT0060700
LARK PD	LARK	SALT LAKE	UT0181500	OAK CITY PD	OAK CITY	MILLARD	UT0140700
LAYTON PD	LAYTON	DAVIS	UT0060300	OAKLEY PD	OAKLEY	SUMMIT	UT0220400
*SYRACUSE PD	LAYTON	DAVIS	UT0061200	OGDEN CITY PD	OGDEN	WEBER	UT0290100
LEHI CITY PD	LEHI	UTAH	UT0250200	*SHERIFF'S OFFICE	OGDEN	WEBER	UT0290000
LEVAN PD	LEVAN	JUAB	UT0120300	*WEBER STATE COLLEGE PD	OGDEN	WEBER	UT0290700
LEWISTON PD	LEWISTON	CACHE	UT0030500	ORANGEVILLE PD	ORANGEVILLE	EMERY	UT0080600
LINDON CITY PD	PLEASANT GROVE	UTAH	UT0251300	ORDERVILLE PD	ORDERVILLE	KANE	UT0130400
LOA PD	LOA	WAYNE	UT0280200	OREM CITY PD	OREM	UTAH	UT0250300
*SHERIFF'S OFFICE	LOA	WAYNE	UT0280000	PANGUITCH PD	PANGUITCH	GARFIELD	UT0090300
LOGAN PD	LOGAN	CACHE	UT0030100	*SHERIFF'S OFFICE	PANGUITCH	GARFIELD	UT0090000
*NIBLEY PD	LOGAN	CACHE	UT0030900	PARADISE PD	PARADISE	CACHE	UT0031100
*NORTH LOGAN PD	LOGAN	CACHE	UT0031000	PARAGONAH PD	PARAGONAH	IRON	UT0110500
*RIVER HEIGHTS PD	LOGAN	CACHE	UT0031800	PARK CITY PD	PARK CITY	SUMMIT	UT0220500
*SHERIFF'S OFFICE	LOGAN	CACHE	UT0030000	PAROWAN PD	PAROWAN	IRON	UT0110300
*UTAH STATE UNIVERSITY PD	LOGAN	CACHE	UT0031600	PAYSON CITY PD	PAYSON	UTAH	UT0250400
*HIGHWAY PATROL	LOGAN	N/A	UTUHP0600	*SPRINGLAKE PD	PAYSON	UTAH	UT0251800
LYNNNDYL PD	LYNNNDYL	MILLARD	UT0140500	PERRY PD	BRIGHAM CITY	BOX ELDER	UT0021200
MAESER PD	MAESER	UINTAH	UT0240300	PLAIN CITY PD	PLAIN CITY	WEBER	UT0291000
MAGNA PD	MAGNA	SALT LAKE	UT0181600	PLEASANT GROVE PD	PLEASANT GROVE	UTAH	UT0250500
MANILA PD	MANILA	DAGGETT	UT0050100	*LINDON CITY PD	PLEASANT GROVE	UTAH	UT0251300
*SHERIFF'S OFFICE	MANILA	DAGGETT	UT0050000	PLEASANT VIEW PD	PLEASANT VIEW	WEBER	UT0291100
MANTI PD	MANTI	SANPETE	UT0200600	PLYMOUTH PD	PLYMOUTH	BOX ELDER	UT0021300
*SHERIFF'S OFFICE	MANTI	SANPETE	UT0200000	PORTERVILLE PD	MORGAN	MORGAN	UT0150200

LAW ENFORCEMENT AGENCIES

UTAH

AGENCY	ADDRESS	COUNTY	ORI	AGENCY	ADDRESS	COUNTY	ORI
PRICE PD	PRICE	CARBON	UT0040100	SHERIFF'S OFFICE	LOGAN	CACHE	UT0030000
*SHERIFF'S OFFICE	PRICE	CARBON	UT0040000	SHERIFF'S OFFICE	PRICE	CARBON	UT0040000
*HIGHWAY PATROL	PRICE	N/A	UTUHP0900	SHERIFF'S OFFICE	FARMINGTON	DAVIS	UT0060000
PROVIDENCE PD	PROVIDENCE	CACHE	UT0031200	SHERIFF'S OFFICE	MANILA	DAGGETT	UT0050000
PROVO CITY PD	PROVO	UTAH	UT0250600	SHERIFF'S OFFICE	DUCHESNE	DUCHESNE	UT0070000
*HIGHWAY PATROL	PROVO	N/A	UTUHP1000	SHERIFF'S OFFICE	CASTLE DALE	EMERY	UT0080000
*STATE HOSPITAL	PROVO	N/A	UTUSH0000	SHERIFF'S OFFICE	PANGUITCH	GARFIELD	UT0090000
*BRIGHAM YOUNG UNIVERSITY PD	PROVO	UTAH	UT0251200	SHERIFF'S OFFICE	MOAB	GRAND	UT0100000
*SHERIFF'S OFFICE	PROVO	UTAH	UT0250000	SHERIFF'S OFFICE	CEDAR CITY	IRON	UT0110000
RANDOLPH PD	RANDOLPH	RICH	UT0170100	SHERIFF'S OFFICE	NEPHI	JUAB	UT0120000
*SHERIFF'S OFFICE	RANDOLPH	RICH	UT0170000	SHERIFF'S OFFICE	KANAB	KANE	UT0130000
REDMOND PD	REDMOND	SEVIER	UT0210600	SHERIFF'S OFFICE	FILLMORE	MILLARD	UT0140000
RICHFIELD CITY PD	RICHFIELD	SEVIER	UT0210100	SHERIFF'S OFFICE	MORGAN	MORGAN	UT0150000
*HIGHWAY PATROL	RICHFIELD	N/A	UTUHP1100	SHERIFF'S OFFICE	JUNCTION	PIUTE	UT0160000
*SHERIFF'S OFFICE	RICHFIELD	SEVIER	UT0210000	SHERIFF'S OFFICE	RANDOLPH	RICH	UT0170000
RICHMOND PD	RICHMOND	CACHE	UT0031300	SHERIFF'S OFFICE	MANTI	SANPETE	UT0200000
RIVER HEIGHTS PD	LOGAN	CACHE	UT0031800	SHERIFF'S OFFICE	MONTICELLO	SAN JUAN	UT0190000
RIVERDALE PD	RIVERDALE	WEBER	UT0290600	SHERIFF'S OFFICE	SALT LAKE CITY	SALT LAKE	UT0180000
RIVERSIDE PD	RIVERSIDE	BOX ELDER	UT0021400	SHERIFF'S OFFICE	RICHFIELD	SEVIER	UT0210000
RIVERTON PD	RIVERTON	SALT LAKE	UT0181700	SHERIFF'S OFFICE	COALVILLE	SUMMIT	UT0220000
*BLUFFDALE PD	RIVERTON	SALT LAKE	UT0181900	SHERIFF'S OFFICE	TOOELE	TOOELE	UT0230000
*HERRIMAN PD	RIVERTON	SALT LAKE	UT0182000	SHERIFF'S OFFICE	VERNAL	UINTAH	UT0240000
ROCKVILLE PD	ROCKVILLE	WASHINGTON	UT0270800	SHERIFF'S OFFICE	PROVO	UTAH	UT0250000
ROOSEVELT PD	ROOSEVELT	DUCHESNE	UT0070200	SHERIFF'S OFFICE	HEBER	WASATCH	UT0260000
ROY PD	ROY	WEBER	UT0290200	SHERIFF'S OFFICE	LOA	WAYNE	UT0280000
*HIGHWAY PATROL	ROY	N/A	UTUHP1200	SHERIFF'S OFFICE	ST. GEORGE	WASHINGTON	UT0270000
SALEM PD	SALEM	UTAH	UT0251000	SHERIFF'S OFFICE	OGDEN	WEBER	UT0290000
SALINA PD	SALINA	SEVIER	UT0210700	SIGURD PD	SIGURD	SEVIER	UT0210800
SALT LAKE CITY PD	SALT LAKE CITY	SALT LAKE	UT0180300	SMITHFIELD PD	SMITHFIELD	CACHE	UT0031400
*ATTORNEY GENERAL	SALT LAKE CITY	N/A	UTLED0000	*AMALGA PD	SMITHFIELD	CACHE	UT0030200
*DEPARTMENT OF PUBLIC SAFETY, LIQUOR	SALT LAKE CITY	N/A	UTDPS0100	SOLDIER SUMMIT PD	SOLDIER SUMMIT	WASATCH	UT0260300
*HIGHWAY PATROL	SALT LAKE CITY	N/A	UTUHP1300	SOUTH JORDAN PD	SOUTH JORDAN	SALT LAKE	UT0181800
*STATE FIRE MARSHAL	SALT LAKE CITY	N/A	UTSFM0000	SOUTH OGDEN PD	SOUTH OGDEN	WEBER	UT0290300
*UTAH HIGHWAY PATROL HEADQUARTERS	SALT LAKE CITY	N/A	UTUHP0000	SOUTH SALT LAKE CITY PD	SALT LAKE CITY	SALT LAKE	UT0180400
*UTAH STATE BUREAU OF CRIMINAL IDENTIFICATION	SALT LAKE CITY	N/A	UTBCI0000	SPANISH FORK PD	SPANISH FORK	UTAH	UT0250700
*UTAH LAW ENFORCEMENT DIVISION, FISH & GAME	SALT LAKE CITY	N/A	UTLED0100	SPRING GLEN PD	HELPER	CARBON	UT0041200
*UTAH LAW ENFORCEMENT DIVISION, PARK &	SALT LAKE CITY	N/A	UTLED0200	SPRINGDALE PD	SPRINGDALE	WASHINGTON	UT0270900
*UTAH TAX COMMISSION VEHICLE INVESTIGATION SEC	SALT LAKE CITY	N/A	UTUTCV100	SPRINGLAKE PD	PAYSON	UTAH	UT0251800
*SHERIFF'S OFFICE	SALT LAKE CITY	SALT LAKE	UT0180000	SPRINGVILLE CITY PD	SPRINGVILLE	UTAH	UT0250800
*SOUTH SALT LAKE CITY PD	SALT LAKE CITY	SALT LAKE	UT0180400	ST. GEORGE CITY PD	ST. GEORGE	WASHINGTON	UT0270100
*UNIVERSITY OF UTAH PD	SALT LAKE CITY	SALT LAKE	UT0180700	*HIGHWAY PATROL	ST. GEORGE	N/A	UTUHP1400
*UTAH ADULT PROBATION AND PAROLE DEPARTMENT	SALT LAKE CITY	SALT LAKE	UT0180900	*BLOOMINGTON PD	ST. GEORGE	WASHINGTON	UT0270600
SANDY PD	SANDY	SALT LAKE	UT0180500	*SHERIFF'S OFFICE	ST. GEORGE	WASHINGTON	UT0270000
SANTA CLARA PD	SANTA CLARA	WASHINGTON	UT0270400	STATE FIRE MARSHAL	SALT LAKE CITY	N/A	UTSFM0000
SANTAQUIN PD	SANTAQUIN	UTAH	UT0251100	STATE HOSPITAL	PROVO	N/A	UTUSH0000
*GENOLA PD	SANTAQUIN	UTAH	UT0251600	STERLING PD	STERLING	SANPETE	UT0201000
SCIPIO PD	SCIPIO	MILLARD	UT0140800	SUNNYSIDE PD	SUNNYSIDE	CARBON	UT0040600
SCOFIELD PD	SCOFIELD	CARBON	UT0040500	SUNSET PD	CLEARFIELD	DAVIS	UT0060800
SHERIFF'S OFFICE	BEAVER	BEAVER	UT0010000	SYRACUSE PD	LAYTON	DAVIS	UT0061200
SHERIFF'S OFFICE	BRIGHAM CITY	BOX ELDER	UT0020000	TABIONA PD	TABIONA	DUCHESNE	UT0070600
				TOOELE PD	TOOELE	TOOELE	UT0230100
				*HIGHWAY PATROL	TOOELE	N/A	UTUHP1500
				*SHERIFF'S OFFICE	TOOELE	TOOELE	UT0230000
				TOQUERVILLE PD	TOQUERVILLE	WASHINGTON	UT0271100
				TORREY PD	TORREY	WAYNE	UT0280300
				TREMONTON PD	TREMONTON	BOX ELDER	UT0020200
				*HIGHWAY PATROL	TREMONTON	N/A	UTUHP1600

LAW ENFORCEMENT AGENCIES

UTAH

AGENCY	ADDRESS	COUNTY	ORI	AGENCY	ADDRESS	COUNTY	ORI
TRENTON PD	TRENTON	CACHE	UT0031900	BUREAU OF ALCOHOL, TOBACCO AND FIREARMS	SALT LAKE CITY	N/A	UTATF0200
TROPIC PD	TROPIC	GARFIELD	UT0090400	BUREAU OF NARCOTICS AND DANGEROUS DRUGS	SALT LAKE CITY	N/A	UTBND5U00
UINTAH AND OURAY TRIBAL P	FORT DUCHESNE	UINTAH	UT0240200	CANYONLANDS NATIONAL PARK MOAB		N/A	UTDI00600
UINTAH PD	UINTAH	WEBER	UT0291400	CAPITOL REEF NATIONAL PARK LOA		N/A	UTDI00700
UNIVERSITY OF UTAH PD	SALT LAKE CITY	SALT LAKE	UT0180700	CEDAR BREAKS NATIONAL MONUMENT	CEDAR CITY	N/A	UTDI00800
UTAH ADULT PROBATION AND PAROLE DEPARTMENT	SALT LAKE CITY	SALT LAKE	UT0180900	DINOSAUR NATIONAL MONUMENT	JENDEN	N/A	UTDI00900
UTAH HIGHWAY PATROL HEADQUARTERS	SALT LAKE CITY	N/A	UTUHP0000	DRUG ENFORCEMENT ADMINISTRATION	SALT LAKE CITY	N/A	UTDEA0100
UTAH LAW ENFORCEMENT DIVISION, PARK &	SALT LAKE CITY	N/A	UTLEDO200	DUGWAY PROVING GROUND	DUGWAY	N/A	UTUSA0000
UTAH LAW ENFORCEMENT DIVISION, FISH & GAME	SALT LAKE CITY	N/A	UTLEDO100	FBI	SALT LAKE CITY	N/A	UTFBISU00
UTAH STATE BUREAU OF CRIMINAL IDENTIFICATION	SALT LAKE CITY	N/A	UTBCI0000	FORT DOUGLAS	SALT LAKE CITY	N/A	UTUSA0100
UTAH STATE PRISON	DRAPER	SALT LAKE	UT0180800	GOLDEN SPIKE NATIONAL	HISTORICAL SITE	N/A	UTDI01100
UTAH STATE UNIVERSITY PD	LOGAN	CACHE	UT0031600	HILL AFB	OGDEN	N/A	UTAF00100
UTAH TAX COMMISSION VEHICLE INVESTIGATION SEC	SALT LAKE CITY	N/A	UTUTCV100	HOVENWEEP NATIONAL MONUMENT	BLANDING	N/A	UTDI01200
VERNAL CITY PD	VERNAL	UINTAH	UT0240100	IMMIGRATION AND NATURALIZATION SERVICE	SALT LAKE CITY	N/A	UTINSSU00
*HIGHWAY PATROL	VERNAL	N/A	UTUHP1700	INTERMOUNTAIN INDIAN SCHOOL POLICE	BRIGHAM CITY	N/A	UTDI01900
*SHERIFF'S OFFICE	VERNAL	UINTAH	UT0240000	INTERNAL REVENUE SERVICE INTELLIGENCE DIVISION	SALT LAKE CITY	N/A	UTIRS8700
VERNON PD	VERNON	TOOELE	UT0230400	NATIONAL PARK SERVICE GLEN CANYON NATIONAL	HANKSVILLE	N/A	UTDI00400
VIRGIN PD	VIRGIN	WASHINGTON	UT0270500	NATURAL BRIDGES NATIONAL MONUMENT	NATIONAL MONUMENT	N/A	UTDI01000
WANSHIP PD	WANSHIP	SUMMIT	UT0220600	RAINBOW BRIDGE NATIONAL MONUMENT	HANKSVILLE	N/A	UTDI01300
WASHINGTON PD	WASHINGTON	WASHINGTON	UT0271000	TIMPANOGOS CAVE NATIONAL MONUMENT	AMERICAN FORK	N/A	UTDI00200
WASHINGTON TERRACE PD	WASHINGTON TERRACE	WEBER	UT0290400	TOOELE ARMY DEPOT	TOOELE	N/A	UTUSA0200
WEBER STATE COLLEGE PD	OGDEN	WEBER	UT0290700	U. S. CUSTOMS SERVICE INSPECTION AND CONTROL	SALT LAKE CITY	N/A	UTUSC0100
WELLINGTON PD	WELLINGTON	CARBON	UT0040700	U. S. FOREST SERVICE, REGION 4	OGDEN	N/A	UTDOA9900
WELLSVILLE PD	WELLSVILLE	CACHE	UT0031500	U. S. SECRET SERVICE	SALT LAKE CITY	N/A	UTSS40700
WENDOVER PD	WENDOVER	TOOELE	UT0230300	UNITED STATES MARSHAL	SALT LAKE CITY	N/A	UTUSM0100
WEST BOUNTIFUL PD	WOODS CROSS	DAVIS	UT0060900	UTAH ARMY DEPOT	OGDEN	N/A	UTUSA0300
WEST JORDAN PD	WEST JORDAN	SALT LAKE	UT0180600	ZION NATIONAL PARK	SPRINGDALE	N/A	UTDI00300
WHITEROCKS PD	WHITEROCKS	UINTAH	UT0240500				
WILLARD PD	WILLARD	BOX ELDER	UT0020800				
WOODRUFF PD	WOODRUFF	RICH	UT0170400				
WOODS CROSS PD	WOODS CROSS	DAVIS	UT0061000				
*WEST BOUNTIFUL PD	WOODS CROSS	DAVIS	UT0060900				

FEDERAL AGENCIES

ARCHES NATIONAL PARK	MOAB	N/A	UTDI00500
BRYCE CANYON NATIONAL PARK	PANGUITCH	N/A	UTDI00100

LAW ENFORCEMENT AGENCIES

VERMONT

AGENCY	ADDRESS	COUNTY	ORI	AGENCY	ADDRESS	COUNTY	ORI
STATE AND LOCAL AGENCIES				READSBORO PD	READSBORO	BENNINGTON	VT0020700
BARRE PD	BARRE	WASHINGTON	VT0120100	RICHFORD PD	RICHFORD	FRANKLIN	VT0060200
BARRE TOWN PD	WEBSTERVILLE	WASHINGTON	VT0120500	RICHMOND PD	RICHMOND	CHITTENDEN	VT0040800
BARTON PD	BARTON	ORLEANS	VT0100200	RUTLAND PD	RUTLAND	RUTLAND	VT0110200
*ORLEANS PD	BARTON	ORLEANS	VT0100300	*SHERIFF'S OFFICE	RUTLAND	RUTLAND	VT0110000
BEECHER FALLS PD	BEECHER FALLS	ESSEX	VT0050100	SHELBURNE PD	SHELBURNE	CHITTENDEN	VT0040700
BELLOWS FALLS PD	BELLOWS FALLS	WINDHAM	VT0130100	SHERIFF'S OFFICE	MIDDLEBURY	ADDISON	VT0010000
BENNINGTON PD	BENNINGTON	BENNINGTON	VT0020100	SHERIFF'S OFFICE	BENNINGTON	BENNINGTON	VT0020000
*SHERIFF'S OFFICE	BENNINGTON	BENNINGTON	VT0020000	SHERIFF'S OFFICE	ST. JOHNSBURY	CALEDONIA	VT0030000
BRADFORD PD	BRADFORD	ORANGE	VT0090200	SHERIFF'S OFFICE	BURLINGTON	CHITTENDEN	VT0040000
BRANDON PD	BRANDON	RUTLAND	VT0110100	SHERIFF'S OFFICE	GUILDHALL	ESSEX	VT0050000
BRATTLEBORO PD	BRATTLEBORO	WINDHAM	VT0130200	SHERIFF'S OFFICE	ST. ALBANS	FRANKLIN	VT0060000
*SHERIFF'S OFFICE	BRATTLEBORO	WINDHAM	VT0130000	SHERIFF'S OFFICE	NORTH HERO	GRAND ISLE	VT0070000
BRISTON PD	BRISTON	ADDISON	VT0010100	SHERIFF'S OFFICE	HYDE PARK	LAMOILLE	VT0080000
BURLINGTON PD	BURLINGTON	CHITTENDEN	VT0040100	SHERIFF'S OFFICE	CHELSEA	ORANGE	VT0090000
*SHERIFF'S OFFICE	BURLINGTON	CHITTENDEN	VT0040000	SHERIFF'S OFFICE	NEWPORT	ORLEANS	VT0100000
CASTLETON PD	CASTLETON	RUTLAND	VT0110300	SHERIFF'S OFFICE	RUTLAND	RUTLAND	VT0110000
CAVENDISH PD	CAVENDISH	WINDSOR	VT0140900	SHERIFF'S OFFICE	MONTPELIER	WASHINGTON	VT0120000
CHARLOTTE PD	CHARLOTTE	CHITTENDEN	VT0040900	SHERIFF'S OFFICE	BRATTLEBORO	WINDHAM	VT0130000
CHESTER PD	CHESTER	WINDSOR	VT0140600	SHERIFF'S OFFICE	WOODSTOCK	WINDSOR	VT0140000
COLCHESTER PD	COLCHESTER	CHITTENDEN	VT0040500	SOUTH BURLINGTON PD	SOUTH BURLINGTON	CHITTENDEN	VT0040300
DERBY PD	WEST CHARLESTON	ORLEANS	VT0100400	SPRINGFIELD PD	SPRINGFIELD	WINDSOR	VT0140200
DORSET PD	DORSET	BENNINGTON	VT0020900	ST. ALBANS PD	ST. ALBANS	FRANKLIN	VT0060100
DOVER PD	EAST DOVER	WINDHAM	VT0130500	*SHERIFF'S OFFICE	ST. ALBANS	FRANKLIN	VT0060000
ESSEX JUNCTION PD	ESSEX JUNCTION	CHITTENDEN	VT0040200	ST. JOHNSBURY PD	ST. JOHNSBURY	CALEDONIA	VT0030300
FAIR HAVEN PD	FAIR HAVEN	RUTLAND	VT0110400	*SHERIFF'S OFFICE	ST. JOHNSBURY	CALEDONIA	VT0030000
FAIRLEE PD	FAIRLEE	ORANGE	VT0090300	STAMFORD PD	STAMFORD	WINDSOR	VT0210000
FISH AND GAME DEPARTMENT	MONTPELIER	N/A	VTVSP0100	STOWE PD	STOWE	LAMOILLE	VT0080200
HARDWICK PD	HARDWICK	CALEDONIA	VT0030100	SWANTON PD	SWANTON	FRANKLIN	VT0060300
HARTFORD PD	WHITE RIVER JUNCTION	WINDSOR	VT0140300	VERGENNES PD	VERGENNES	ADDISON	VT0010300
ISLAND POND PD	ISLAND POND	ESSEX	VT0050200	VERMONT STATE POLICE HEADQUARTERS	MONTPELIER	N/A	VTVSP0000
JAY PD	JAY	ORLEANS	VT0100600	WATERBURY PD	WATERBURY	WASHINGTON	VT0120400
JOHNSON PD	JOHNSON	LAMOILLE	VT0080300	WEATHERSFIELD	ASCUTNEY	WINDSOR	VT0140800
LUDLOW PD	LUDLOW	WINDSOR	VT0140100	WEST CHARLESTON PD	WEST CHARLESTON	ORLEANS	VT0100500
LYNDONVILLE PD	LYNDONVILLE	CALEDONIA	VT0030200	*DERBY PD	WEST CHARLESTON	ORLEANS	VT0100400
MANCHESTER CENTER PD	MANCHESTER CENTER	BENNINGTON	VT0020400	WILLISTON PD	WILLISTON	CHITTENDEN	VT0041000
MANCHESTER PD	MANCHESTER	BENNINGTON	VT0020300	WILMINGTON PD	WILMINGTON	WINDHAM	VT0130300
MIDDLEBURY PD	MIDDLEBURY	ADDISON	VT0010200	WINDSOR PD	WINDSOR	WINDSOR	VT0140400
*SHERIFF'S OFFICE	MIDDLEBURY	ADDISON	VT0010000	WINHALL PD	WINHALL	BENNINGTON	VT0020800
MILTON PD	MILTON	CHITTENDEN	VT0040600	WINOOSKI PD	WINOOSKI	CHITTENDEN	VT0040400
MONTPELIER PD	MONTPELIER	WASHINGTON	VT0120200	WOODSTOCK PD	WOODSTOCK	WINDSOR	VT0140500
*FISH AND GAME DEPARTMENT	MONTPELIER	N/A	VTVSP0100	*SHERIFF'S OFFICE	WOODSTOCK	WINDSOR	VT0140000
*VERMONT STATE POLICE HEADQUARTERS	MONTPELIER	N/A	VTVSP0000				
*SHERIFF'S OFFICE	MONTPELIER	WASHINGTON	VT0120000	FEDERAL AGENCIES			
MORRISVILLE PD	MORRISVILLE	LAMOILLE	VT0080100	BORDER PATROL	SWANTON	N/A	VTINS0100
NEWPORT PD	NEWPORT	ORLEANS	VT0100100	BUREAU OF ALCOHOL, TOBACCO AND FIREARMS	RUTLAND	N/A	VTATF0100
*SHERIFF'S OFFICE	NEWPORT	ORLEANS	VT0100000	BUREAU OF ALCOHOL, TOBACCO AND FIREARMS	BURLINGTON	N/A	VTATF0200
NORTHFIELD PD	NORTHFIELD	WASHINGTON	VT0120300	BUREAU OF CUSTOMS CUSTOMS AGENCY SERVICE	NEWPORT	N/A	VTCASNT00
NORWICH PD	NORWICH	WINDSOR	VT0141000	DRUG ENFORCEMENT ADMINISTRATION	WILLISTON	N/A	VTDEA0100
OLD BENNINGTON PD	OLD BENNINGTON	BENNINGTON	VT0020200	IMMIGRATION AND NATURALIZATION SERVICE	ST. ALBANS	N/A	VTINSSA00
ORLEANS PD	BARTON	ORLEANS	VT0100300	IMMIGRATION AND NATURALIZATION SERVICE	BURLINGTON	N/A	VTINS9900
POULTNEY PD	POULTNEY	RUTLAND	VT0110500				
PROCTOR PD	PROCTOR	RUTLAND	VT0110600				
PUTNEY PD	PUTNEY	WINDHAM	VT0130400				
RANDOLPH PD	RANDOLPH	ORANGE	VT0090100				

LAW ENFORCEMENT AGENCIES

VERMONT

AGENCY	ADDRESS	COUNTY	ORI	AGENCY	ADDRESS	COUNTY	ORI
INTERNAL SERVICE SERVICE INTELLIGENCE DIVISION	BURLINGTON	N/A	VTIRS0300	U. S. CUSTOMS SERVICE INSPECTION AND CONTROL	BEECHER FALLS	N/A	VTUSC0200
U. S. CUSTOMS SERVICE INSPECTION AND CONTROL	ALBURG	N/A	VTUSC0100	U. S. CUSTOMS SERVICE INSPECTION AND CONTROL	RICHFORD	N/A	VTUSC0800
U. S. CUSTOMS SERVICE INSPECTION AND CONTROL	DERBY LINE	N/A	VTUSC0400	U. S. CUSTOMS SERVICE INSPECTION AND CONTROL	ST. ALBANS	N/A	VTUSC0900
U. S. CUSTOMS SERVICE INSPECTION AND CONTROL	NORTON	N/A	VTUSC0700	U. S. CUSTOMS SERVICE INSPECTION AND CONTROL	HIGHGATE SPRINGS	N/A	VTUSC0500
U. S. CUSTOMS SERVICE INSPECTION AND CONTROL	BURLINGTON	N/A	VTUSC0300	U. S. CUSTOMS SERVICE OFFICE OF INVESTIGATIONS	DERBY LINE	N/A	VTUSC5000
U. S. CUSTOMS SERVICE INSPECTION AND CONTROL	NORTH TROY	N/A	VTUSC0600	UNITED STATES MARSHAL	BRATTLEBORO	N/A	VTUSM0200
				UNITED STATES MARSHAL	BURLINGTON	N/A	VTUSM0100

LAW ENFORCEMENT AGENCIES

VIRGINIA

AGENCY	ADDRESS	COUNTY	ORI	AGENCY	ADDRESS	COUNTY	ORI
STATE AND LOCAL AGENCIES				CHESTERFIELD PD	CHESTERFIELD	CHESTERFIELD	VA0210100
ABINGDON PD	ABINGDON	WASHINGTON	VA0940100	*SHERIFF'S OFFICE	CHESTERFIELD	CHESTERFIELD	VA0210000
*SHERIFF'S OFFICE	ABINGDON	WASHINGTON	VA0940000	CHILHOWIE PD	CHILHOWIE	SMYTH	VA0860300
ALEXANDRIA PD	ALEXANDRIA	YORK	VA0990000	CHINCOTEAGUE PD	CHINCOTEAGUE	ACCOMACK	VA0010100
*SHERIFF'S OFFICE	ALEXANDRIA	INDEPENDENT CITIES	VA0990100	CHRISTIANSBURG PD	CHRISTIANSBURG	MONTGOMERY	VA0600300
ALTAVISTA PD	ALTAVISTA	CAMPBELL	VA0160100	*SHERIFF'S OFFICE	CHRISTIANSBURG	MONTGOMERY	VA0600000
AMHERST PD	AMHERST	AMHERST	VA0950100	CITY OF BRISTOL SHERIFF'S OFFICE	BRISTOL	INDEPENDENT CITY	VA1000100
*SHERIFF'S OFFICE	AMHERST	AMHERST	VA0050000	CLARKSVILLE PD	CLARKSVILLE	MECKLENBURG	VA0580300
APPALACHIA PD	APPALACHIA	WISE	VA0960100	CLIFTON FORGE PD	CLIFTON FORGE	INDEPENDENT CITY	VA1040000
APPOMATTOX PD	APPOMATTOX	APPOMATTOX	VA0060100	CLINTWOOD PD	CLINTWOOD	DICKENSON	VA0260100
*SHERIFF'S OFFICE	APPOMATTOX	APPOMATTOX	VA0060000	*SHERIFF'S OFFICE	CLINTWOOD	DICKENSON	VA0260000
*STATE POLICE DIVISION 3	APPOMATTOX	N/A	VAVSP0300	COEBURN PD	COEBURN	WISE	VA0960300
ARLINGTON PD	ARLINGTON	ARLINGTON	VA0070100	COLLEGE OF WILLIAM AND MADEPARTMENT OF SAFETY	WILLIAMSBURG	INDEPENDENT CITY	VA1300100
*SHERIFF'S OFFICE	ARLINGTON	ARLINGTON	VA0070000	COLONIAL BEACH PD	COLONIAL BEACH	WESTMORELAND	VA0950100
ASHLAND PD	ASHLAND	HANOVER	VA0420100	COLONIAL HEIGHTS PD	COLONIAL HEIGHTS	INDEPENDENT CITY	VA1050000
BASSETT PD	BASSETT	HENRY	VA0440100	COURTLAND PD	COURTLAND	SOUTHAMPTON	VA0870200
BEDFORD PD	BEDFORD	BEDFORD	VA0100100	*SHERIFF'S OFFICE	COURTLAND	SOUTHAMPTON	VA0870000
*SHERIFF'S OFFICE	BEDFORD	BEDFORD	VA0100000	COVINGTON PD	COVINGTON	INDEPENDENT CITY	VA1060000
BERRYVILLE PD	BERRYVILLE	CLARKE	VA0220100	*SHERIFF'S OFFICE	COVINGTON	ALLEGHANY	VA0030000
*SHERIFF'S OFFICE	BERRYVILLE	CLARKE	VA0220000	CREWE PD	CREWE	NOTTOWAY	VA0670200
BIG STONE GAP PD	BIG STONE GAP	WISE	VA0960200	CULPEPER PD	CULPEPER	CULPEPER	VA0240100
BLACKSBURG PD	BLACKSBURG	MONTGOMERY	VA0600100	*SHERIFF'S OFFICE	CULPEPER	CULPEPER	VA0240000
*VIRGINIA POLYTECHNIC INSTITUTE	BLACKSBURG	MONTGOMERY	VA0600400	*STATE POLICE DIVISION 2	CULPEPER	N/A	VAVSP0200
BLACKSTONE PD	BLACKSTONE	NOTTOWAY	VA0670100	DAMASCUS PD	DAMASCUS	WASHINGTON	VA0940200
BLAND PD	BLAND	BLAND	VA0110100	DANVILLE PD	DANVILLE	INDEPENDENT CITY	VA1070000
*SHERIFF'S OFFICE	BLAND	BLAND	VA0110000	DAYTON PD	DAYTON	ROCKINGHAM	VA0820300
BLUEFIELD PD	BLUEFIELD	TAZEWELL	VA0920100	DINWIDDIE PD	DINWIDDIE	DINWIDDIE	VA0270100
BOWLING GREEN PD	BOWLING GREEN	CAROLINE	VA0170100	*SHERIFF'S OFFICE	DINWIDDIE	DINWIDDIE	VA0270000
*SHERIFF'S OFFICE	BOWLING GREEN	CAROLINE	VA0170000	DIVISION OF MOTOR VEHICLES	RICHMOND	N/A	VADMVRFH00
BOYDTON PD	BOYDTON	MECKLENBURG	VA0580100	DUBLIN PD	DUBLIN	PULASKI	VA0770200
*SHERIFF'S OFFICE	BOYDTON	MECKLENBURG	VA0580000	DUMFRIES PD	DUMFRIES	PRINCE WILLIAM	VA0750600
BRIDGEWATER PD	BRIDGEWATER	ROCKINGHAM	VA0820100	DUNNSVILLE PD	DUNNSVILLE	ESSEX	VA0280100
BRISTOL PD	BRISTOL	INDEPENDENT CITY	VA1000000	EDINBURG PD	EDINBURG	SHENANDOAH	VA0850100
*CITY OF BRISTOL SHERIFF'S OFFICE	BRISTOL	INDEPENDENT CITY	VA1000100	ELIZABETH RIVER TUNNEL COMMISSION	NORFOLK	INDEPENDENT CITY	VA1170100
BROADWAY PD	BROADWAY	ROCKINGHAM	VA0820200	ELKTON PD	ELKTON	ROCKINGHAM	VA0820400
BROOKNEAL PD	BROOKNEAL	CAMPBELL	VA0160200	EMPORIA PD	EMPORIA	GREENSVILLE	VA0400100
BUCHANAN PD	BUCHANAN	BOTETOURT	VA0120100	*SHERIFF'S OFFICE	EMPORIA	GREENSVILLE	VA0400000
BUENA VISTA PD	BUENA VISTA	INDEPENDENT CITY	VA1010000	EXMORE PD	EXMORE	NORTHAMPTON	VA0650200
CALLAO PD	CALLAO	NORTHUMBERLAND	VA0660100	FAIRFAX COUNTY PD	FAIRFAX	FAIRFAX	VA0290100
CAPE CHARLES PD	CAPE CHARLES	NORTHAMPTON	VA0650100	FAIRFAX PD	FAIRFAX	INDEPENDENT CITY	VA1075000
CHARLOTTESVILLE PD	CHARLOTTESVILLE	INDEPENDENT CITY	VA1020000	*SHERIFF'S OFFICE	FAIRFAX	FAIRFAX	VA0290000
*SHERIFF'S OFFICE	CHARLOTTESVILLE	ALBEMARLE	VA0020000	FALLS CHURCH PD	FALLS CHURCH	INDEPENDENT CITY	VA1080000
*UNIVERSITY OF VIRGINIA PD	CHARLOTTESVILLE	ALBEMARLE	VA0020100	FARMVILLE PD	FARMVILLE	PRINCE EDWARD	VA0730100
CHASE CITY PD	CHASE CITY	MECKLENBURG	VA0580200	*LONGWOOD COLLEGE PD	FARMVILLE	PRINCE EDWARD	VA0730200
CHATHAM PD	CHATHAM	PITTSYLVANIA	VA0710100	*SHERIFF'S OFFICE	FARMVILLE	PRINCE EDWARD	VA0730000
*SHERIFF'S OFFICE	CHATHAM	PITTSYLVANIA	VA0710000	FIELDALE PD	FIELDALE	HENRY	VA0440200
CHESAPEAKE BAY BRIDGE AND TUNNEL DISTRICT	NORFOLK	INDEPENDENT CITY	VA1170200	FLOYD PD	FLOYD	FLOYD	VA0310100
CHESAPEAKE CITY PD	CHESAPEAKE	INDEPENDENT CITY	VA1030000	*SHERIFF'S OFFICE	FLOYD	FLOYD	VA0310000
*SHERIFF'S OFFICE	CHESAPEAKE	INDEPENDENT CITY	VA1030100	FRANKLIN PD	FRANKLIN	INDEPENDENT CITIES	VA1085000

LAW ENFORCEMENT AGENCIES

VIRGINIA

AGENCY	ADDRESS	COUNTY	ORI	AGENCY	ADDRESS	COUNTY	ORI
FREDERICKSBURG PD	FREDERICKSBURG	INDEPENDENT CITIES	VA1090000	*SHERIFF'S OFFICE	LEBANON	RUSSELL	VA0830000
FRIES PD	FRIES	GRAYSON	VA0380100	LEESBURG PD	LEESBURG	LOUDOUN	VA0530100
FRONT ROYAL PD	FRONT ROYAL	WARREN	VA0930100	*SHERIFF'S OFFICE	LEESBURG	LOUDOUN	VA0530000
*SHERIFF'S OFFICE	FRONT ROYAL	WARREN	VA0930000	LEXINGTON PD	LEXINGTON	ROCKBRIDGE	VA0810200
GALAX PD	GALAX	INDEPENDENT CITY	VA1100000	*SHERIFF'S OFFICE	LEXINGTON	ROCKBRIDGE	VA0810000
GATE CITY PD	GATE CITY	SCOTT	VA0840100	LONGWOOD COLLEGE PD	FARMVILLE	PRINCE EDWARD	VA0730200
*SHERIFF'S OFFICE	GATE CITY	SCOTT	VA0840000	LOVINGSTON PD	LOVINGSTON	NELSON	VA0620100
*WEBER CITY PD	GATE CITY	SCOTT	VA0840200	*SHERIFF'S OFFICE	LOVINGSTON	NELSON	VA0620000
GLADE SPRING PD	GLADE SPRING	WASHINGTON	VA0940300	LUNENBURG PD	LUNENBURG	LUNENBURG	VA0550200
GLASGOW PD	GLASGOW	ROCKBRIDGE	VA0810100	LURAY PD	LURAY	PAGE	VA0690100
GLEN LYN PD	GLEN LYN	GILES	VA0350100	*SHERIFF'S OFFICE	LURAY	PAGE	VA0690000
GORDONSVILLE PD	GORDONSVILLE	ORANGE	VA0680200	LYNCHBURG PD	LYNCHBURG	INDEPENDENT CITY	VA1140900
GRETNA PD	GRETNA	PITTSYLVANIA	VA0710200	LYNCHBURG TRAINING SCHOOLAND HOSP POL DEPT	MADISON HEIGHTS	N/A	VA0050200
GROTTOES PD	GROTTOES	ROCKINGHAM	VA0820500	MADISON COLLEGE PD	HARRISONBURG	ROCKINGHAM	VA0820600
GRUNDY PD	GRUNDY	BUCHANAN	VA0140100	*LYNCHBURG TRAINING SCHOOLAND HOSP POL DEPT	MADISON HEIGHTS	N/A	VA0050200
*SHERIFF'S OFFICE	GRUNDY	BUCHANAN	VA0140000	MADISON PD	MADISON	MADISON	VA0560100
HALIFAX PD	HALIFAX	HALIFAX	VA0410100	*SHERIFF'S OFFICE	MADISON	MADISON	VA0560000
*SHERIFF'S OFFICE	HALIFAX	HALIFAX	VA0410000	MANASSAS PARK PD	MANASSAS PARK	PRINCE WILLIAM	VA0750200
HAMPTON PD	HAMPTON	INDEPENDENT CITY	VA1110000	MANASSAS PD	MANASSAS	PRINCE WILLIAM	VA0750100
HARRISONBURG PD	HARRISONBURG	INDEPENDENT CITY	VA1120000	*PRINCE WILLIAM COUNTY PD	MANASSAS	PRINCE WILLIAM	VA0750300
*MADISON COLLEGE PD	HARRISONBURG	ROCKINGHAM	VA0820600	*SHERIFF'S OFFICE	MANASSAS	PRINCE WILLIAM	VA0750000
*SHERIFF'S OFFICE	HARRISONBURG	ROCKINGHAM	VA0820000	MARION PD	MARION	SMYTH	VA0860100
HAYMARKET PD	HAYMARKET	PRINCE WILLIAM	VA0750500	*SHERIFF'S OFFICE	MARION	SMYTH	VA0860000
HAYSI PD	HAYSI	DICKENSON	VA0260200	MARTINSVILLE PD	MARTINSVILLE	INDEPENDENT CITY	VA1150000
HEATHSVILLE PD	HEATHSVILLE	NORTHUMBERLAND	VA0680200	*SHERIFF'S OFFICE	MARTINSVILLE	HENRY	VA0440000
*SHERIFF'S OFFICE	HEATHSVILLE	NORTHUMBERLAND	VA0660000	MCKENNEY PD	MCKENNEY	DINWIDDIE	VA0270200
HENRICO COUNTY PD	RICHMOND	HENRICO	VA0430100	MIDDLEBURG PD	MIDDLEBURG	LOUDOUN	VA0530200
HERNDON PD	HERNDON	FAIRFAX	VA0290200	MIDDLETOWN PD	MIDDLETOWN	FREDERICK	VA0340100
HILLSVILLE PD	HILLSVILLE	CARROLL	VA0180100	MONTEREY PD	MONTEREY	HIGHLAND	VA0450100
*SHERIFF'S OFFICE	HILLSVILLE	CARROLL	VA0180000	*SHERIFF'S OFFICE	MONTEREY	HIGHLAND	VA0450000
HOPEWELL PD	HOPEWELL	INDEPENDENT CITY	VA1130000	MOUNT JACKSON PD	MOUNT JACKSON	SHENANDOAH	VA0850200
HOT SPRINGS PD	HOT SPRINGS	BATH	VA0090100	NANSEMOND COUNTY PD	SUFFOLK	NANSEMOND	VA0610100
*SPECIAL COUNTY POLICE FORCE	HOT SPRINGS	BATH	VA0090200	NARROWS PD	NARROWS	GILES	VA0350500
HURT PD	HURT	PITTSYLVANIA	VA0710300	NEW CASTLE PD	NEW CASTLE	CRAIG	VA0230100
INDEPENDENCE PD	INDEPENDENCE	GRAYSON	VA0380200	*SHERIFF'S OFFICE	NEW CASTLE	CRAIG	VA0230000
*SHERIFF'S OFFICE	INDEPENDENCE	GRAYSON	VA0380000	NEWPORT NEWS PARK POLICE	NEWPORT NEWS	INDEPENDENT CITY	VA1160100
JARRATT PD	JARRATT	SUSSEX	VA0910100	NEWPORT NEWS PD	NEWPORT NEWS	INDEPENDENT CITY	VA1160000
JONESVILLE PD	JONESVILLE	LEE	VA0520100	NORFOLK PD	NORFOLK	INDEPENDENT CITY	VA1170000
*SHERIFF'S OFFICE	JONESVILLE	LEE	VA0520000	*OLD DOMINION UNIVERSITY P	NORFOLK	CITY	VA1300700
KENBRIDGE PD	KENBRIDGE	LUNENBURG	VA0550100	*VIRGINIA PORT AUTHORITY	NORFOLK	CITY	VA1300500
KEYSVILLE PD	KEYSVILLE	CHARLOTTE	VA0200100	*CHESAPEAKE BAY BRIDGE AND TUNNEL DISTRICT	NORFOLK	INDEPENDENT CITY	VA1170200
KILMARNOCK PD	KILMARNOCK	LANCASTER	VA0510100	*ELIZABETH RIVER TUNNEL COMMISSION	NORFOLK	INDEPENDENT CITY	VA1170100
KING GEORGE PD	KING GEORGE	KING GEORGE	VA0490100	*POSTAL INSPECTOR	NORFOLK	N/A	VAPOANF00
*SHERIFF'S OFFICE	KING GEORGE	KING GEORGE	VA0490000	*STATE POLICE DIVISION 5	NORFOLK	N/A	VAVSP0500
KINSALE PD	KINSALE	WESTMORELAND	VA0950200	NORTON PD	NORTON	INDEPENDENT CITY	VA1180000
*SHERIFF'S OFFICE	KINSALE	WESTMORELAND	VA0950000	OLD DOMINION UNIVERSITY P	NORFOLK	CITY	VA1300700
LA CROSSE PD	LA CROSSE	MECKLENBURG	VA0580400	ONANCOCK PD	ONANCOCK	ACCOMACK	VA0010200
LAWRENCEVILLE PD	LAWRENCEVILLE	BRUNSWICK	VA0130100	ORANGE PD	ORANGE	ORANGE	VA0680100
*SHERIFF'S OFFICE	LAWRENCEVILLE	BRUNSWICK	VA0130000	*SHERIFF'S OFFICE	ORANGE	ORANGE	VA0680000
LEBANON PD	LEBANON	RUSSELL	VA0830100				

LAW ENFORCEMENT AGENCIES

VIRGINIA

AGENCY	ADDRESS	COUNTY	ORI	AGENCY	ADDRESS	COUNTY	ORI
PALMYRA PD	PALMYRA	FLUVANNA	VA0320100	SALTVILLE PD	SALTVILLE	SMYTH	VA0860200
*SHERIFF'S OFFICE	PALMYRA	FLUVANNA	VA0320000	SALUDA PD	SALUDA	MIDDLESEX	VA0590100
PARKSLEY PD	PARKSLEY	ACCOMACK	VA0010300	*SHERIFF'S OFFICE	SALUDA	MIDDLESEX	VA0590000
PEARISBURG PD	PEARISBURG	GILES	VA0350200	SECURITY POLICE	LANGLEY AIR FORCE BASE	N/A	VAAF00100
*SHERIFF'S OFFICE	PEARISBURG	GILES	VA0350000	SHENANDOAH PD	SHENANDOAH	PAGE	VA0690200
PEMBROKE PD	PEMBROKE	GILES	VA0350300	SHERIFF'S OFFICE	ACCOMACK	ACCOMACK	VA0010000
PENNINGTON GAP PD	PENNINGTON GAP	LEE	VA0520200	SHERIFF'S OFFICE	CHARLOTTESVILLE	ALBEMARLE	VA0020000
PETERSBURG PD	PETERSBURG	INDEPENDENT CITY	VA1190000	SHERIFF'S OFFICE	COVINGTON	ALLEGHANY	VA0030000
PHENIX PD	PHENIX	CHARLOTTE	VA0200200	SHERIFF'S OFFICE	AMELIA	AMELIA	VA0040000
POCAHONTAS PD	POCAHONTAS	TAZEWELL	VA0920200	SHERIFF'S OFFICE	AMHERST	AMHERST	VA0050000
POQUOSON	POQUOSON	YORK	VA0980100	SHERIFF'S OFFICE	APPOMATTOX	APPOMATTOX	VA0060000
PORTSMOUTH PD	PORTSMOUTH	INDEPENDENT CITY	VA1200000	SHERIFF'S OFFICE	ARLINGTON	ARLINGTON	VA0070000
*VIRGINIA PORT AUTHORITY	PORTSMOUTH	CITY	VA1300600	SHERIFF'S OFFICE	STAUNTON	AUGUSTA	VA0080000
POSTAL INSPECTOR	NORFOLK	N/A	VAPOANF00	SHERIFF'S OFFICE	WARM SPRINGS	BATH	VA0090000
POUND PD	POUND	WISE	VA0960400	SHERIFF'S OFFICE	BEDFORD	BEDFORD	VA0100000
POWHATAN PD	POWHATAN	POWHATAN	VA0720100	SHERIFF'S OFFICE	BLAND	BLAND	VA0110000
*SHERIFF'S OFFICE	POWHATAN	POWHATAN	VA0720000	SHERIFF'S OFFICE	FINCASTLE	BOTETOURT	VA0120000
PRINCE GEORGE PD	PRINCE GEORGE	PRINCE GEORGE	VA0740100	SHERIFF'S OFFICE	LAWRENCEVILLE	BRUNSWICK	VA0130000
*SHERIFF'S OFFICE	PRINCE GEORGE	PRINCE GEORGE	VA0740000	SHERIFF'S OFFICE	BUCKINGHAM	BUCKINGHAM	VA0150000
PRINCE WILLIAM COUNTY PD	MANASSAS	PRINCE WILLIAM	VA0750300	SHERIFF'S OFFICE	GRUNDY	BUCHANAN	VA0140000
PROVIDENCE FORGE PD	PROVIDENCE FORGE	NEW KENT	VA0630100	SHERIFF'S OFFICE	BOWLING GREEN	CAROLINE	VA0170000
*SHERIFF'S OFFICE	PROVIDENCE FORGE	CHARLES CITY	VA0190000	SHERIFF'S OFFICE	HILLSVILLE	CARROLL	VA0180000
PULASKI PD	PULASKI	PULASKI	VA0770100	SHERIFF'S OFFICE	RUSTBURG	CAMPBELL	VA0160000
*SHERIFF'S OFFICE	PULASKI	PULASKI	VA0770000	SHERIFF'S OFFICE	CHARLOTTE COURT HOUSE	CHARLOTTE	VA0200000
PURCELLVILLE PD	PURCELLVILLE	LOUDOUN	VA0530300	SHERIFF'S OFFICE	CHESTERFIELD	CHESTERFIELD	VA0210000
QUANTICO PD	QUANTICO	PRINCE WILLIAM	VA0750400	SHERIFF'S OFFICE	PROVIDENCE FORGE	CHARLES CITY	VA0190000
RADFORD COLLEGE PD	RADFORD	INDEPENDENT CITY	VA1300200	SHERIFF'S OFFICE	BERRYVILLE	CLARKE	VA0220000
RADFORD	RADFORD	INDEPENDENT CITY	VA1210000	SHERIFF'S OFFICE	NEW CASTLE	CRAIG	VA0230000
REMINGTON PD	REMINGTON	FAUQUIER	VA0300100	SHERIFF'S OFFICE	CUMBERLAND	CUMBERLAND	VA0250000
RICH CREEK PD	RICH CREEK	GILES	VA0350400	SHERIFF'S OFFICE	CULPEPER	CULPEPER	VA0240000
RICHLANDS PD	RICHLANDS	TAZEWELL	VA0920300	SHERIFF'S OFFICE	CLINTWOOD	DICKENSON	VA0260000
RICHMOND CITY PD	RICHMOND	INDEPENDENT CITY	VA1220000	SHERIFF'S OFFICE	DINWIDDIE	DINWIDDIE	VA0270000
*UNIVERSITY OF RICHMOND PD	RICHMOND	CITY	VA1300400	SHERIFF'S OFFICE	TAPPAHANNOCK	ESSEX	VA0280000
*VIRGINIA COMMONWEALTH	RICHMOND	CITY	VA1300300	SHERIFF'S OFFICE	FAIRFAX	FAIRFAX	VA0290000
*HENRICO COUNTY PD	RICHMOND	HENRICO	VA0430100	SHERIFF'S OFFICE	WARRENTON	FAUQUIER	VA0300000
*SHERIFF'S OFFICE	RICHMOND	HENRICO	VA0430000	SHERIFF'S OFFICE	FLOYD	FLOYD	VA0310000
*STATE FIRE MARSHAL'S OFFI	RICHMOND	HENRICO	VA0430200	SHERIFF'S OFFICE	PALMYRA	FLUVANNA	VA0320000
*DIVISION OF MOTOR VEHICLES	RICHMOND	N/A	VADMVFR00	SHERIFF'S OFFICE	ROCKY MOUNT	FRANKLIN	VA0330000
*STATE POLICE DIVISION 1	RICHMOND	N/A	VAVSP0100	SHERIFF'S OFFICE	WINCHESTER	FREDERICK	VA0340000
*VIRGINIA STATE POLICE ADMINISTRATIVE HEADQUARTER	RICHMOND	N/A	VAVSP0000	SHERIFF'S OFFICE	PEARISBURG	GILES	VA0350000
ROANOKE CITY PD	ROANOKE	INDEPENDENT CITY	VA1230000	SHERIFF'S OFFICE	GLOUCESTER	GLOUCESTER	VA0360000
ROCKY MOUNT PD	ROCKY MOUNT	FRANKLIN	VA0330100	SHERIFF'S OFFICE	GOOCHLAND	GOOCHLAND	VA0370000
*SHERIFF'S OFFICE	ROCKY MOUNT	FRANKLIN	VA0330000	SHERIFF'S OFFICE	EMPORIA	GREENSVILLE	VA0400000
SAINT PAUL PD	SAINT PAUL	WISE	VA0960500	SHERIFF'S OFFICE	INDEPENDENCE	GRAYSON	VA0380000
SAINT STEPHENS CHURCH PD	SAINT STEPHENS CHURCH	KING AND QUEEN	VA0480100	SHERIFF'S OFFICE	STANARDSVILLE	GREENE	VA0390000
SALEM PD	SALEM	ROANOKE	VA0800100	SHERIFF'S OFFICE	HANOVER	HANOVER	VA0420000
*STATE POLICE DIVISION 6	SALEM	N/A	VAVSP0600	SHERIFF'S OFFICE	HALIFAX	HALIFAX	VA0410000
*SHERIFF'S OFFICE	SALEM	ROANOKE	VA0800000	SHERIFF'S OFFICE	MARTINSVILLE	HENRY	VA0440000
				SHERIFF'S OFFICE	RICHMOND	HENRICO	VA0430000
				SHERIFF'S OFFICE	MONTEREY	HIGHLAND	VA0450000
				SHERIFF'S OFFICE	ALEXANDRIA	INDEPENDENT CITIES	VA0990100
				SHERIFF'S OFFICE	CHESAPEAKE	INDEPENDENT CITY	VA1030100
				SHERIFF'S OFFICE	ISLE OF WIGHT	ISLE OF WIGHT	VA0460000
				SHERIFF'S OFFICE	WILLIAMSBURG	JAMES CITY	VA0470000

LAW ENFORCEMENT AGENCIES

VIRGINIA

AGENCY	ADDRESS	COUNTY	ORI	AGENCY	ADDRESS	COUNTY	ORI
SHERIFF'S OFFICE	KING AND QUEEN	KING AND QUEEN	VA0480000	*SHERIFF'S OFFICE	SPOTSylvania	SPOTSylvania	VA0880000
SHERIFF'S OFFICE	KING GEORGE	KING GEORGE	VA0490000	STAFFORD PD	STAFFORD	STAFFORD	VA0890100
SHERIFF'S OFFICE	SWEET HALL	KING WILLIAM	VA0500000	*SHERIFF'S OFFICE	STAFFORD	STAFFORD	VA0890000
SHERIFF'S OFFICE	LANCASTER	LANCASTER	VA0510000	STANARDSVILLE PD	STANARDSVILLE	GREENE	VA0390100
SHERIFF'S OFFICE	JONESVILLE	LEE	VA0520000	*SHERIFF'S OFFICE	STANARDSVILLE	GREENE	VA0390000
SHERIFF'S OFFICE	LEESBURG	LOUDOUN	VA0530000	STANLEY PD	STANLEY	PAGE	VA0690300
SHERIFF'S OFFICE	LOUISA	LOUISA	VA0540000	STATE FIRE MARSHAL'S OFFI	RICHMOND	HENRICO	VA0430200
SHERIFF'S OFFICE	VICTORIA	LUNENBURG	VA0550000	STATE POLICE DIVISION 1	RICHMOND	N/A	VAVSP0100
SHERIFF'S OFFICE	MADISON	MADISON	VA0560000	STATE POLICE DIVISION 2	CULPEPER	N/A	VAVSP0200
SHERIFF'S OFFICE	MATHEWS	MATHEWS	VA0570000	STATE POLICE DIVISION 3	APPOMATTOX	N/A	VAVSP0300
SHERIFF'S OFFICE	BOYDTON	MECKLENBURG	VA0580000	STATE POLICE DIVISION 4	WYTHEVILLE	N/A	VAVSP0400
SHERIFF'S OFFICE	SALUDA	MIDDLESEX	VA0590000	STATE POLICE DIVISION 5	NORFOLK	N/A	VAVSP0500
SHERIFF'S OFFICE	CHRISTIANSBURG	MONTGOMERY	VA0600000	STATE POLICE DIVISION 6	SALEM	N/A	VAVSP0600
SHERIFF'S OFFICE	NANSEMOND	NANSEMOND	VA0610000	STAUNTON PD	STAUNTON	INDEPENDENT CITY	VA1260000
SHERIFF'S OFFICE	LOVINGSTON	NELSON	VA0620000	*SHERIFF'S OFFICE	STAUNTON	AUGUSTA	VA0080000
SHERIFF'S OFFICE	TUNSTALL	NEW KENT	VA0630000	STEPHENS CITY PD	STEPHENS CITY	FREDERICK	VA0340200
SHERIFF'S OFFICE	EASTVILLE	NORTHAMPTON	VA0650000	STRASBURG PD	STRASBURG	SHENANDOAH	VA0850400
SHERIFF'S OFFICE	HEATHSVILLE	NORTHUMBERLAND	VA0660000	STUART PD	STUART	PATRICK	VA0700100
SHERIFF'S OFFICE	NOTTOWAY	NOTTOWAY	VA0670000	*SHERIFF'S OFFICE	STUART	PATRICK	VA0700000
SHERIFF'S OFFICE	ORANGE	ORANGE	VA0680000	SUFFOLK PD	SUFFOLK	INDEPENDENT CITY	VA1270000
SHERIFF'S OFFICE	LURAY	PAGE	VA0690000	*NANSEMOND COUNTY PD	SUFFOLK	NANSEMOND	VA0610100
SHERIFF'S OFFICE	STUART	PATRICK	VA0700000	*SHERIFF'S OFFICE	SUFFOLK	NANSEMOND	VA0610000
SHERIFF'S OFFICE	CHATHAM	PITTSYLVANIA	VA0710000	SURRY PD	SURRY	SURRY	VA0900100
SHERIFF'S OFFICE	POWHATAN	POWHATAN	VA0720000	*SHERIFF'S OFFICE	SURRY	SURRY	VA0900000
SHERIFF'S OFFICE	FARMVILLE	PRINCE EDWARD	VA0730000	SUSSEX PD	SUSSEX	SUSSEX	VA0910200
SHERIFF'S OFFICE	MANASSAS	PRINCE WILLIAM	VA0750000	SWEET HALL PD	SWEET HALL	KING WILLIAM	VA0500100
SHERIFF'S OFFICE	PRINCE GEORGE	PRINCE GEORGE	VA0740000	*SHERIFF'S OFFICE	SWEET HALL	KING WILLIAM	VA0500000
SHERIFF'S OFFICE	PULASKI	PULASKI	VA0770000	TAPPAHANNOCK PD	TAPPAHANNOCK	ESSEX	VA0280200
SHERIFF'S OFFICE	WASHINGTON	RAPPAHANNOCK	VA0780000	*SHERIFF'S OFFICE	TAPPAHANNOCK	ESSEX	VA0280000
SHERIFF'S OFFICE	WARSAW	RICHMOND	VA0790000	TAZEWELL PD	TAZEWELL	TAZEWELL	VA0920400
SHERIFF'S OFFICE	HARRISONBURG	ROCKINGHAM	VA0820000	*SHERIFF'S OFFICE	TAZEWELL	TAZEWELL	VA0920000
SHERIFF'S OFFICE	LEXINGTON	ROCKBRIDGE	VA0810000	TIMBERVILLE PD	TIMBERVILLE	ROCKINGHAM	VA0820700
SHERIFF'S OFFICE	SALEM	ROANOKE	VA0800000	TOWN SERGEANT	OCCOQUAN	PRINCE WILLIAM	VA0750700
SHERIFF'S OFFICE	LEBANON	RUSSELL	VA0830000	TUNSTALL PD	TUNSTALL	NEW KENT	VA0830200
SHERIFF'S OFFICE	GATE CITY	SCOTT	VA0840000	*SHERIFF'S OFFICE	TUNSTALL	NEW KENT	VA0830000
SHERIFF'S OFFICE	WOODSTOCK	SHENANDOAH	VA0850000	UNIVERSITY OF RICHMOND PD	RICHMOND	CITY	VA1300400
SHERIFF'S OFFICE	MARION	SMYTH	VA0860000	UNIVERSITY OF VIRGINIA PD	CHARLOTTESVILLE	ALBEMARLE	VA0020100
SHERIFF'S OFFICE	COURTLAND	SOUTHAMPTON	VA0870000	VICTORIA PD	VICTORIA	LUNENBURG	VA0550300
SHERIFF'S OFFICE	SPOTSylvania	SPOTSylvania	VA0880000	*SHERIFF'S OFFICE	VICTORIA	LUNENBURG	VA0550000
SHERIFF'S OFFICE	STAFFORD	STAFFORD	VA0890000	VIENNA PD	VIENNA	FAIRFAX	VA0290300
SHERIFF'S OFFICE	STONY CREEK	SUSSEX	VA0910000	VINTON PD	VINTON	ROANOKE	VA0800200
SHERIFF'S OFFICE	SURRY	SURRY	VA0900000	VIRGINIA BEACH PD	VIRGINIA BEACH	INDEPENDENT CITY	VA1280000
SHERIFF'S OFFICE	TAZEWELL	TAZEWELL	VA0920000	VIRGINIA POLYTECHNIC INSTITUTE	BLACKSBURG	MONTGOMERY	VA0600400
SHERIFF'S OFFICE	ABINGDON	WASHINGTON	VA0940000	VIRGINIA PORT AUTHORITY	NORFOLK	CITY	VA1300500
SHERIFF'S OFFICE	FRONT ROYAL	WARREN	VA0930000	VIRGINIA PORT AUTHORITY	PORTSMOUTH	CITY	VA1300600
SHERIFF'S OFFICE	KINSALE	WESTMORELAND	VA0950000	VIRGINIA STATE POLICE ADMINISTRATIVE HEADQUARTE	RICHMOND	N/A	VAVSP0000
SHERIFF'S OFFICE	WISE	WISE	VA0960000	VIRGINIA COMMONWEALTH	RICHMOND	CITY	VA1300300
SHERIFF'S OFFICE	WYTHEVILLE	WYTHE	VA0970000	WAKEFIELD PD	WAKEFIELD	SUSSEX	VA0910300
SHERIFF'S OFFICE	YORKTOWN	YORK	VA0980000	WARRENTON PD	WARRENTON	FAUQUIER	VA0300200
SOUTH BOSTON PD	SOUTH BOSTON	INDEPENDENT CITY	VA1240000	*SHERIFF'S OFFICE	WARRENTON	FAUQUIER	VA0300000
SOUTH HILL PD	SOUTH HILL	MECKLENBURG	VA0580500	WARSAW PD	WARSAW	RICHMOND	VA0790100
SPECIAL COUNTY POLICE FORCE	HOT SPRINGS	BATH	VA0090200	*SHERIFF'S OFFICE	WARSAW	RICHMOND	VA0790000
SPOTSylvania PD	SPOTSylvania	SPOTSylvania	VA0880100				

LAW ENFORCEMENT AGENCIES

VIRGINIA

AGENCY	ADDRESS	COUNTY	ORI	AGENCY	ADDRESS	COUNTY	ORI
WASHINGTON PD	WASHINGTON	RAPPAHANNOCK	VA0780100	BUREAU OF NARCOTICS AND DANGEROUS DRUGS	RICHMOND	N/A	VABNDRH00
*SHERIFF'S OFFICE	WASHINGTON	RAPPAHANNOCK	VA0780000	BUREAU OF NARCOTICS AND DANGEROUS DRUGS	NORFOLK	N/A	VABNDNF00
WAVERLY PD	WAVERLY	SUSSEX	VA0910400	CAMERON STATION	ALEXANDRIA	N/A	VAUSA0100
WAYNESBORO PD	WAYNESBORO	INDEPENDENT CITY	VA1290000	CAMP AP HILL	BOWLING GREEN	N/A	VAUSA0200
WEBER CITY PD	GATE CITY	SCOTT	VA0840200	CAMP PICKETT	BLACKSTONE	N/A	VAUSA0300
WEEMS PD	WEEMS	LANCASTER	VA0510200	COLONIAL NATIONAL HISTORIPARK	YORKTOWN	N/A	VADI00200
WEST POINT PD	WEST POINT	KING WILLIAM	VA0500200	DRUG ENFORCEMENT ADMINISTRATION	NORFOLK	N/A	VADEA0100
WILLIAMSBURG PD	WILLIAMSBURG	INDEPENDENT CITY	VA1300000	DULLES NATIONAL AIRPORT POLICE	LOUDOUN	N/A	VADUL0000
*COLLEGE OF WILLIAM AND MADEPARTMENT OF SAFETY	WILLIAMSBURG	INDEPENDENT CITY	VA1300100	FBI	NORFOLK	N/A	VAFBINF00
*SHERIFF'S OFFICE	WILLIAMSBURG	JAMES CITY	VA0470000	FBI	RICHMOND	N/A	VAFBIRH00
WINCHESTER PD	WINCHESTER	CITY	VA1310000	FBI	ALEXANDRIA	N/A	VAFBAX00
*SHERIFF'S OFFICE	WINCHESTER	FREDERICK	VA0340000	FORT BELVOIR	ACCOITINK	N/A	VAUSA0400
WISE PD	WISE	WISE	VA0980600	FORT EUSTIS	LEE HALL	N/A	VAUSA0500
*SHERIFF'S OFFICE	WISE	WISE	VA0980000	FORT LEE	PETERSBURG	N/A	VAUSA0600
WOODSTOCK PD	WOODSTOCK	SHENANDOAH	VA0850300	FORT MONROE	OLD POINT COMFORT	N/A	VAUSA0700
*SHERIFF'S OFFICE	WOODSTOCK	SHENANDOAH	VA0850000	FORT MYER	FORT MYER	N/A	VAUSA0800
WYTHE COUNTY PD	WYTHEVILLE	WYTHE	VA0970200	FORT STORY	VIRGINIA BEACH	N/A	VAUSA0900
WYTHEVILLE PD	WYTHEVILLE	WYTHE	VA0970100	FREDERICKSBURG AND SPOTSylvania NATIONAL BIRTHPLACE NATIONAL	FREDERICKSBURG	N/A	VADI00400
*STATE POLICE DIVISION 4	WYTHEVILLE	N/A	VAVSP0400	GEORGE WASHINGTON	FREDERICKSBURG	N/A	VADI00500
*SHERIFF'S OFFICE	WYTHEVILLE	WYTHE	VA0970000	HAMPTON ROADS ARMY TERMINAL	NORFOLK	N/A	VAUSA1000
FEDERAL AGENCIES							
APPOMATTOX COURT HOUSE NATIONAL HISTORIC PARK	APPOMATTOX	N/A	VADI00900	HARPERS FERRY NATIONAL HISTORIC PARK	HARPERS FERRY WEST VIRGI	N/A	VADI01200
ARLINGTON HALL STATION	ARLINGTON	N/A	VAUSA0000	HEADQUARTERS BATTALION HENDERSON HALL	ARLINGTON	N/A	VAMC00200
ASSATEAGUE ISLAND NATIONAL SEASHORE	BERLIN, MARYLAND	N/A	VADI01100	IMMIGRATION AND NATURALIZATION SERVICE	RICHMOND	N/A	VAINS9900
BLUE RIDGE PARKWAY	ROANOKE	N/A	VADI00100	IMMIGRATION AND NATURALIZATION SERVICE	NORFOLK	N/A	VAINS9F00
BOOKER T. WASHINGTON NATIONAL MONUMENT	HARDY	N/A	VADI01000	INTERNAL REVENUE SERVICE INTELLIGENCE DIVISION	RICHMOND	N/A	VAIRS5400
BUREAU OF ALCOHOL, TOBACCO AND FIREARMS	NORFOLK	N/A	VAATF0300	MANASSAS NATIONAL PARK	MANASSAS	N/A	VADI00800
BUREAU OF ALCOHOL, TOBACCO AND FIREARMS	BRISTOL	N/A	VAATF0700	NAVAL AIR STATION	NORFOLK	N/A	VAUSN0100
BUREAU OF ALCOHOL, TOBACCO AND FIREARMS	WINCHESTER	N/A	VAATF0600	NAVAL AMPHIBIOUS BASE	LITTLE CREEK, NORFOLK	N/A	VAUSN0200
BUREAU OF ALCOHOL, TOBACCO AND FIREARMS	SOUTH HILL	N/A	VAATF0900	NAVAL BASE	NORFOLK	N/A	VAUSN0300
BUREAU OF ALCOHOL, TOBACCO AND FIREARMS	LYNCHBURG	N/A	VAATF0200	NAVAL WEAPONS STATION	YORKTOWN	N/A	VAUSN0500
BUREAU OF ALCOHOL, TOBACCO AND FIREARMS	DANVILLE	N/A	VAATF0500	NORFOLK NAVAL SHIPYARD	PORTSMOUTH	N/A	VAUSN0400
BUREAU OF ALCOHOL, TOBACCO AND FIREARMS	BIG STONE GAP	N/A	VAATF0100	OSI, LANGLEY AFB	HAMPTON	N/A	VAOSI2100
BUREAU OF ALCOHOL, TOBACCO AND FIREARMS	RICHMOND	N/A	VAATFRH00	PETERSBURG NATIONAL BATTLEFIELD	PETERSBURG	N/A	VADI00700
BUREAU OF ALCOHOL, TOBACCO AND FIREARMS	FALLS CHURCH	N/A	VAATF1000	RADFORD ARMY AMMO PLANT	PEPPER	N/A	VAUSA1100
BUREAU OF ALCOHOL, TOBACCO AND FIREARMS	CHARLOTTESVILLE	N/A	VAATF0800	RICHMOND NATIONAL BATTLEFIELD PARK	RICHMOND	N/A	VADI00600
BUREAU OF ALCOHOL, TOBACCO AND FIREARMS	ROANOKE	N/A	VAATF0400	RICHMOND QUARTERMASTER DEPOT	RICHMOND	N/A	VAUSA1200
BUREAU OF CUSTOMS CUSTOMS AGENCY SERVICE	NORFOLK	N/A	VACASNF00	SHENANDOAH NATIONAL PARK	LURAY	N/A	VADI00300
BUREAU OF CUSTOMS CUSTOMS AGENCY SERVICE	FALLS CHURCH	N/A	VACASDC00	U. S. COAST GUARD	YORKTOWN	N/A	VACG00000
				U. S. COAST GUARD DISTRICT OFFICE	PORTSMOUTH	N/A	VACG00500
				U. S. CUSTOMS SERVICE INSPECTION AND CONTROL	HOPEWELL	N/A	VAUSC0200
				U. S. CUSTOMS SERVICE INSPECTION AND CONTROL	REEDVILLE	N/A	VAUSC0500

LAW ENFORCEMENT AGENCIES

VIRGINIA

AGENCY	ADDRESS	COUNTY	ORI	AGENCY	ADDRESS	COUNTY	ORI
U. S. CUSTOMS SERVICE INSPECTION AND CONTROL	CAPE CHARLES CITY	N/A	VAUSC0100	U.S. CUSTOMS SERVICE OFFICE FALLS CHURCH OF INVESTIGATIONS		N/A	VAUSC5000
U. S. CUSTOMS SERVICE INSPECTION AND CONTROL	NORFOLK	N/A	VAUSC0400	U.S. CUSTOMS SERVICE OFFICE NORFOLK OF INVESTIGATIONS		N/A	VAUSC5100
U. S. CUSTOMS SERVICE INSPECTION AND CONTROL	ALEXANDRIA	N/A	VAUSC0700	U.S. DEPARTMENT OF STATE	ARLINGTON	N/A	VADOS0000
U. S. CUSTOMS SERVICE INSPECTION AND CONTROL	RICHMOND	N/A	VAUSC0600	U.S. SECRET SERVICE	ROANOKE	N/A	VASS13400
U. S. CUSTOMS SERVICE INSPECTION AND CONTROL	NEWPORT NEWS	N/A	VAUSC0300	UNITED STATES MARSHAL	ROANOKE	N/A	VAUSM0200
U. S. MARINE CORPS SCHOOLS, QUANTICO QUANTICO		N/A	VAMC00100	UNITED STATES MARSHAL	NORFOLK	N/A	VAUSM0100
U. S. NAVAL INVESTIGATIVE SERVICE OFFICE	NORFOLK	N/A	VANIS0500	USN HEADQUARTERS 5TH NAVAL DISTRICT	NORFOLK	N/A	VAUSN0000
U. S. SECRET SERVICE	RICHMOND	N/A	VASS11200	VETERANS ADMINISTRATION HOSPITAL POLICE	RICHMOND	N/A	VAVA00100
U. S. SECRET SERVICE	NORFOLK	N/A	VASS12100	VINT HILL FARM STATION	WARRENTON	N/A	VAUSA1300
				WASHINGTON NATIONAL AIRPORT POLICE	WASHINGTON, D. C.	N/A	VAWNA0000

LAW ENFORCEMENT AGENCIES

WASHINGTON

AGENCY	ADDRESS	COUNTY	ORI	AGENCY	ADDRESS	COUNTY	ORI
STATE AND LOCAL AGENCIES				COLFAX PD	COLFAX	WHITMAN	WA0380100
ABERDEEN PD	ABERDEEN	GRAYS HARBOR	WA0140100	*WASHINGTON STATE PATROL	COLFAX	N/A	WAWSP4400
AIRWAY HEIGHTS PD	AIRWAY HEIGHTS	SPOKANE	WA0320600	*SHERIFF'S OFFICE	COLFAX	WHITMAN	WA0380000
ALBION PD	ALBION	WHITMAN	WA0380200	COLLEGE PLACE PD	COLLEGE PLACE	WALLA WALLA	WA0380200
ALGONA PD	ALGONA	KING	WA0171400	COLTON PD	COLTON	WHITMAN	WA0380600
ALLYN PD	ALLYN	MASON	WA0230100	COLVILLE PD	COLVILLE	STEVENS	WA0330200
ALMIRA PD	ALMIRA	LINCOLN	WA0220300	COLVILLE TRIBAL PD	COULEE DAM	OKANOGAN	WA0241400
ANACORTES PD	ANACORTES	SKAGIT	WA0290100	*SHERIFF'S OFFICE	COLVILLE	STEVENS	WA0380000
ARLINGTON PD	ARLINGTON	SNOHOMISH	WA0310100	CONCONULLY PD	CONCONULLY	OKANOGAN	WA0241200
ASOTIN PD	ASOTIN	ASOTIN	WA0020200	CONCRETE PD	CONCRETE	SKAGIT	WA0290500
*SHERIFF'S OFFICE	ASOTIN	ASOTIN	WA0020000	CONNELL PD	CONNELL	FRANKLIN	WA0110100
AUBURN PD	AUBURN	KING	WA0170100	COSMOPOLIS PD	COSMOPOLIS	GRAYS HARBOR	WA0140000
BATTLE GROUND PD	BATTLE GROUND	CLARK	WA0060100	COULEE CITY PD	COULEE CITY	GRANT	WA0130500
BEAUX ARTS VILLAGE PD	BEAUX ARTS VILLAGE	KING	WA0172900	COULEE DAM PD	COULEE DAM	OKANOGAN	WA0240700
BELFAIR PD	BELFAIR	MASON	WA0230200	*COLVILLE TRIBAL PD	COULEE DAM	OKANOGAN	WA0241400
BELLEVUE PD	BELLEVUE	KING	WA0170200	COUPEVILLE PD	COUPEVILLE	ISLAND	WA0150200
BELLINGHAM PD	BELLINGHAM	WHATCOM	WA0370100	*SHERIFF'S OFFICE	COUPEVILLE	ISLAND	WA0150000
*WASHINGTON STATE PATROL	BELLINGHAM	N/A	WAWSP7400	CRESTON PD	CRESTON	LINCOLN	WA0220400
*SHERIFF'S OFFICE	BELLINGHAM	WHATCOM	WA0370000	CUSICK PD	CUSICK	PEND OREILLE	WA0260500
*WESTERN WASHINGTON STATE COLLEGE SECURITY	BELLINGHAM	WHATCOM	WA0370800	DARRINGTON PD	DARRINGTON	SNOHOMISH	WA0310900
BENTON CITY PD	BENTON CITY	BENTON	WA0030400	DAVENPORT PD	DAVENPORT	LINCOLN	WA0220100
BINGEN PD	BINGEN	KLICKITAT	WA0200200	*SHERIFF'S OFFICE	DAVENPORT	LINCOLN	WA0220000
BLACK DIAMOND PD	BLACK DIAMOND	KING	WA0171500	DAYTON PD	DAYTON	COLUMBIA	WA0070100
BLAINE PD	BLAINE	WHATCOM	WA0370200	*SHERIFF'S OFFICE	DAYTON	COLUMBIA	WA0070000
BONNEY LAKE PD	BONNEY LAKE	PIERCE	WA0271400	DEER PARK PD	DEER PARK	SPOKANE	WA0320200
BOTHELL PD	BOTHELL	KING	WA0170300	DEPARTMENT OF MOTOR VEHICLES	OLYMPIA	N/A	WADMV0000
BREMERTON PD	BREMERTON	KITSAP	WA0180100	DEPARTMENT OF PUBLIC SAFETY	PULLMAN	WHITMAN	WA0380300
*NAVAL SHIPYARD PD	BREMERTON	KITSAP	WA0180300	DES MOINES PD	DES MOINES	KING	WA0171700
*WASHINGTON STATE PATROL	BREMERTON	N/A	WAWSP1400	DU PONT	DU PONT	PIERCE	WA0271600
BREWSTER PD	BREWSTER	OKANOGAN	WA0240100	DUVALL PD	DUVALL	KING	WA0171800
BRIDGEPORT PD	BRIDGEPORT	DOUGLAS	WA0090100	EAST WENATCHEE PD	EAST WENATCHEE	DOUGLAS	WA0090200
BRIER PD	BRIER	SNOHOMISH	WA0310800	EASTERN STATE HOSPITAL	MEDICAL LAKE	SPOKANE	WA0320500
BUCKLEY PD	BUCKLEY	PIERCE	WA0270400	EASTERN WASHINGTON STATE COLLEGE SECURITY	CHENEY	SPOKANE	WA0320900
BUCODA PD	BUCODA	THURSTON	WA0340300	EASTON PD	EASTON	KITTITAS	WA0190300
BURLINGTON PD	BURLINGTON	SKAGIT	WA0290400	EATONVILLE PD	EATONVILLE	PIERCE	WA0270500
CAMAS PD	CAMAS	CLARK	WA0060200	EDMONDS PD	EDMONDS	SNOHOMISH	WA0310200
CARBONADO PD	CARBONADO	PIERCE	WA0271500	ELBE PD	ELBE	PIERCE	WA0270600
CARNATION PD	CARNATION	KING	WA0171600	ELBERTON PD	ELBERTON	WHITMAN	WA0381100
CASHMERE PD	CASHMERE	CHELAN	WA0040100	ELLENSBURG PD	ELLENSBURG	KITTITAS	WA0190100
CASTLE ROCK PD	CASTLE ROCK	COWLITZ	WA0080300	*CENTRAL WASHINGTON STATE COLLEGE SECURITY	ELLENSBURG	KITTITAS	WA0190800
CATHLEMET PD	CATHLEMET	WAHKIAKUM	WA0350100	*SHERIFF'S OFFICE	ELLENSBURG	KITTITAS	WA0190000
CENTRAL WASHINGTON STATE COLLEGE SECURITY	ELLENSBURG	KITTITAS	WA0190800	*WASHINGTON STATE PATROL	ELLENSBURG	N/A	WAWSP3200
CENTRALIA PD	CENTRALIA	LEWIS	WA0210100	ELMA PD	ELMA	GRAYS HARBOR	WA0140200
CHEHALIS PD	CHEHALIS	LEWIS	WA0210200	ELMER CITY PD	ELMER CITY	OKANOGAN	WA0240800
*GREEN HILL TRAINING SCHOOL	CHEHALIS	LEWIS	WA0210500	ENTIAT PD	ENTIAT	CHELAN	WA0040500
*SHERIFF'S OFFICE	CHEHALIS	LEWIS	WA0210000	ENUMCLAW PD	ENUMCLAW	KING	WA0170400
*WASHINGTON STATE PATROL	CHEHALIS	N/A	WAWSP5400	EPHRATA PD	EPHRATA	GRANT	WA0130100
CHELAN PD	CHELAN	CHELAN	WA0040200	*SHERIFF'S OFFICE	EPHRATA	GRANT	WA0130000
CHENEY PD	CHENEY	SPOKANE	WA0320100	*WASHINGTON STATE PATROL	EPHRATA	N/A	WAWSP6300
*EASTERN WASHINGTON STATE COLLEGE SECURITY	CHENEY	SPOKANE	WA0320900	EVERETT PD	EVERETT	SNOHOMISH	WA0310300
CHEWELAH PD	CHEWELAH	STEVENS	WA0330100	*WASHINGTON STATE PATROL	EVERETT	N/A	WAWSP7000
CLARKSTON PD	CLARKSTON	ASOTIN	WA0020100	*SHERIFF'S OFFICE	EVERETT	SNOHOMISH	WA0310000
CLE ELUM PD	CLE ELUM	KITTITAS	WA0190200	EVERSON PD	EVERSON	WHATCOM	WA0370300
CLYDE HILL PD	CLYDE HILL	KING	WA0172500	FAIRFIELD PD	FAIRFIELD	SPOKANE	WA0320700

LAW ENFORCEMENT AGENCIES

WASHINGTON

AGENCY	ADDRESS	COUNTY	ORI	AGENCY	ADDRESS	COUNTY	ORI
FALL CITY PD	FALL CITY	KING	WA0171900	LONG BEACH PD	LONG BEACH	PACIFIC	WA0250400
FARMINGTON PD	FARMINGTON	WHITMAN	WA0381200	*WASHINGTON STATE PATROL	LONG BEACH	N/A	WAWSP5700
FERNDALE PD	FERNDALE	WHATCOM	WA0370400	LONGVIEW PD	LONGVIEW	COWLITZ	WA0080200
FIFE PD	FIFE	PIERCE	WA0270700	LYLE PD	LYLE	KLICKITAT	WA0200400
FIRCREST PD	FIRCREST	PIERCE	WA0271700	LYNDEN PD	LYNDEN	WHATCOM	WA0370500
FORKS PD	FORKS	CLALLAM	WA0050200	LYNNWOOD PD	LYNNWOOD	SNOHOMISH	WA0310400
FRIDAY HARBOR PD	FRIDAY HARBOR	SAN JUAN	WA0280100	MABTON PD	MABTON	YAKIMA	WA0390900
*SHERIFF'S OFFICE	FRIDAY HARBOR	SAN JUAN	WA0280000	MALDEN PD	MALDEN	WHITMAN	WA0381300
GARFIELD PD	GARFIELD	WHITMAN	WA0380700	MANSFIELD PD	MANSFIELD	DOUGLAS	WA0090300
GEORGE PD	GEORGE	GRANT	WA0130600	MARCUS PD	MARCUS	STEVENS	WA0330400
GIG HARBOR PD	GIG HARBOR	PIERCE	WA0271800	MARYSVILLE PD	MARYSVILLE	SNOHOMISH	WA0310500
GOLD BAR PD	GOLD BAR	SNOHOMISH	WA0311000	MATTAWA PD	MATTAWA	GRANT	WA0130900
GOLDENDALE PD	GOLDENDALE	KLICKITAT	WA0200100	MCCLEARY PD	MCCLEARY	GRAYS HARBOR	WA0140400
*SHERIFF'S OFFICE	GOLDENDALE	KLICKITAT	WA0200000	MCKENNA PD	MCKENNA	PIERCE	WA0270800
GRAND COULEE PD	GRAND COULEE	GRANT	WA0130700	MEDICAL LAKE PD	MEDICAL LAKE	SPOKANE	WA0320300
GRANDVIEW PD	GRANDVIEW	YAKIMA	WA0390100	*EASTERN STATE HOSPITAL	MEDICAL LAKE	SPOKANE	WA0320500
GRANGER PD	GRANGER	YAKIMA	WA0390700	MEDINA PD	MEDINA	KING	WA0172000
GRANITE FALLS PD	GRANITE FALLS	SNOHOMISH	WA0311100	MERCER ISLAND PD	MERCER ISLAND	KING	WA0170900
GREEN HILL TRAINING SCHOOL	CHEHALIS	LEWIS	WA0210500	MESA PD	MESA	FRANKLIN	WA0110300
HARRAH PD	HARRAH	YAKIMA	WA0390800	METALINE FALLS PD	METALINE FALLS	PEND OREILLE	WA0260400
HARRINGTON PD	HARRINGTON	LINCOLN	WA0220500	METALINE PD	METALINE	PEND OREILLE	WA0260100
HARTLINE PD	HARTLINE	GRANT	WA0130800	MILLWOOD PD	MILLWOOD	SPOKANE	WA0320800
HOODSPORT PD	HOODSPORT	MASON	WA0230300	MILTON PD	MILTON	PIERCE	WA0270900
HOQUIAM PD	HOQUIAM	GRAYS HARBOR	WA0140300	MONROE PD	MONROE	SNOHOMISH	WA0311200
*WASHINGTON STATE PATROL	HOQUIAM	N/A	WAWSP1600	*STATE REFORMATORY	MONROE	SNOHOMISH	WA0311700
HOUGHTON PD	HOUGHTON	KING	WA0170500	*STATE REFORMATORY	MONROE	STEVENS	WA0331700
HUNTS POINT PD	HUNTS POINT	KING	WA0173000	MONTESANO PD	MONTESANO	GRAYS HARBOR	WA0140500
ILWACO PD	ILWACO	PACIFIC	WA0250300	*SHERIFF'S OFFICE	MONTESANO	GRAYS HARBOR	WA0140000
INDEX PD	INDEX	SNOHOMISH	WA0311800	MORTON PD	MORTON	LEWIS	WA0210300
IONE PD	IONE	PEND OREILLE	WA0260300	MOSES LAKE PD	MOSES LAKE	GRANT	WA0130200
ISSAQUAH PD	ISSAQUAH	KING	WA0170600	*WASHINGTON STATE PATROL	MOSES LAKE	N/A	WAWSP6400
KAHLOTUS PD	KAHLOTUS	FRANKLIN	WA0110400	MOSSYROCK PD	MOSSYROCK	LEWIS	WA0210400
KALAMA PD	KALAMA	COWLITZ	WA0080400	MOUNT VERNON PD	MOUNT VERNON	SKAGIT	WA0290200
KELSO PD	KELSO	COWLITZ	WA0080100	*WASHINGTON STATE PATROL	MOUNT VERNON	N/A	WAWSP7300
*SHERIFF'S OFFICE	KELSO	COWLITZ	WA0080000	*SHERIFF'S OFFICE	MOUNT VERNON	SKAGIT	WA0290000
*WASHINGTON STATE PATROL	KELSO	N/A	WAWSP5300	MOUNTLAKE TERRACE PD	MOUNTLAKE TERRACE	SNOHOMISH	WA0310600
KENNEWICK PD	KENNEWICK	BENTON	WA0030100	MOXEE CITY PD	MOXEE CITY	YAKIMA	WA0391400
*WASHINGTON STATE PATROL	KENNEWICK	N/A	WAWSP3300	MUKILTEO PD	MUKILTEO	SNOHOMISH	WA0311300
KENT PD	KENT	KING	WA0170700	NACHES PD	NACHES	YAKIMA	WA0391000
KETTLE FALLS PD	KETTLE FALLS	STEVENS	WA0330300	NAPAVINE PD	NAPAVINE	LEWIS	WA0210700
KING COUNTY SHERIFF'S OFFICE	SEATTLE	N/A	WAKCS0000	NAVAL SHIPYARD PD	BREMERTON	KITSAP	WA0180300
KINGSTON PD	KINGSTON	KITSAP	WA0180200	NESPELEM PD	NESPELEM	OKANOGAN	WA0241100
KIRKLAND PD	KIRKLAND	KING	WA0170800	NEWPORT PD	NEWPORT	PEND OREILLE	WA0260200
KITTITAS PD	KITTITAS	KITTITAS	WA0190600	*SHERIFF'S OFFICE	NEWPORT	PEND OREILLE	WA0260000
KLICKITAT PD	KLICKITAT	KLICKITAT	WA0200300	NOOKSACK PD	NOOKSACK	WHATCOM	WA0370600
KOSMOS PD	KOSMOS	LEWIS	WA0210600	NORMANDY PARK PD	NORMANDY PARK	KING	WA0171000
LA CENTER PD	LA CENTER	CLARK	WA0060600	NORTH BEND PD	NORTH BEND	KING	WA0171100
LA CONNER PD	LA CONNER	SKAGIT	WA0290600	*WASHINGTON STATE PATROL	NORTH BEND	N/A	WAWSP2300
LACEY PD	LACEY	THURSTON	WA0340400	NORTH BONNEVILLE PD	NORTH BONNEVILLE	SKAMANIA	WA0300100
LACROSSE PD	LACROSSE	WHITMAN	WA0380800	NORTHERN STATE HOSPITAL	SEDRO WOOLLEY	SKAGIT	WA0290700
LAKE FOREST PARK PD	LAKE FOREST PARK	KING	WA0172600	NORTHPORT PD	NORTHPORT	STEVENS	WA0330500
LAKE STEVENS PD	LAKE STEVENS	SNOHOMISH	WA0311900	OAK HARBOR PD	OAK HARBOR	ISLAND	WA0150100
LANGLEY PD	LANGLEY	ISLAND	WA0150300	OAKESDALE PD	OAKESDALE	WHITMAN	WA0381400
LEAVENWORTH PD	LEAVENWORTH	CHELAN	WA0040300	OAKVILLE PD	OAKVILLE	GRAYS HARBOR	WA0140700
LIND PD	LIND	ADAMS	WA0010400	OCEAN SHORES PD	OCEAN SHORES	GRAYS HARBOR	WA0140800
LITTLEROCK PD	LITTLEROCK	THURSTON	WA0340500	ODESSA PD	ODESSA	LINCOLN	WA0220600
				OKANOGAN PD	OKANOGAN	OKANOGAN	WA0240200

LAW ENFORCEMENT AGENCIES

WASHINGTON

AGENCY	ADDRESS	COUNTY	ORI	AGENCY	ADDRESS	COUNTY	ORI
*WASHINGTON STATE PATROL	OKANOGAN	N/A	WAWSP6200	SEATTLE POLICE DEPARTMENT	SEATTLE	N/A	WASPD0000
*SHERIFF'S OFFICE	OKANOGAN	OKANOGAN	WA0240000	*PORT OF SEATTLE PD	SEATTLE	KING	WA0173200
OLYMPIA PD	OLYMPIA	THURSTON	WA0340100	*SHERIFF'S OFFICE	SEATTLE	KING	WA0170000
*DEPARTMENT OF MOTOR VEHICLES	OLYMPIA	N/A	WADMV0000	*UNIVERSITY OF WASHINGTON PD	SEATTLE	KING	WA0172400
*WASHINGTON CRIME INFORMATION CENTER	OLYMPIA	N/A	WAWACIC00	*KING COUNTY SHERIFF'S OFFICE	SEATTLE	N/A	WAKCS0000
*WASHINGTON STATE PATROL	OLYMPIA	N/A	WAWSP0000	*WASHINGTON STATE PATROL	SEATTLE	N/A	WAWSP2000
*WASHINGTON STATE GAMBLING COMMISSION	OLYMPIA	N/A	WA0341000	SEDRO WOOLLEY PD	SEDRO WOOLLEY	SKAGIT	WA0290300
*SHERIFF'S OFFICE	OLYMPIA	THURSTON	WA0340000	*NORTHERN STATE HOSPITAL	SEDRO WOOLLEY	SKAGIT	WA0290700
OMAK PD	OMAK	OKANOGAN	WA0240300	SELAH PD	SELAH	YAKIMA	WA0391100
OROVILLE PD	OROVILLE	OKANOGAN	WA0240400	SEQUIM PD	SEQUIM	CLALLAM	WA0050300
ORTING PD	ORTING	PIERCE	WA0271300	SHELTON PD	SHELTON	MASON	WA0230400
OTHELLO PD	OTHELLO	ADAMS	WA0010100	*WASHINGTON CORRECTION CENTER	SHELTON	MASON	WA0230600
PACIFIC PD	PACIFIC	KING	WA0172100	SHERIFF'S OFFICE	RITZVILLE	ADAMS	WA0010000
PACKWOOD PD	PACKWOOD	LEWIS	WA0210800	SHERIFF'S OFFICE	ASOTIN	ASOTIN	WA0020000
PALOUSE PD	PALOUSE	WHITMAN	WA0380900	SHERIFF'S OFFICE	PROSSER	BENTON	WA0030000
PASCO PD	PASCO	FRANKLIN	WA0110200	SHERIFF'S OFFICE	WENATCHEE	CHELAN	WA0040000
*SHERIFF'S OFFICE	PASCO	FRANKLIN	WA0110000	SHERIFF'S OFFICE	PORT ANGELES	CLALLAM	WA0050000
PATEROS PD	PATEROS	OKANOGAN	WA0240500	SHERIFF'S OFFICE	VANCOUVER	CLARK	WA0060000
PE ELL PD	PE ELL	LEWIS	WA0210900	SHERIFF'S OFFICE	DAYTON	COLUMBIA	WA0070000
POMEROY PD	POMEROY	GARFIELD	WA0120100	SHERIFF'S OFFICE	KELSO	COWLITZ	WA0080000
*SHERIFF'S OFFICE	POMEROY	GARFIELD	WA0120000	SHERIFF'S OFFICE	WATERVILLE	DOUGLAS	WA0090000
PORT ANGELES PD	PORT ANGELES	CLALLAM	WA0050100	SHERIFF'S OFFICE	REPUBLIC	FERRY	WA0100000
*SHERIFF'S OFFICE	PORT ANGELES	CLALLAM	WA0050000	SHERIFF'S OFFICE	PASCO	FRANKLIN	WA0110000
*WASHINGTON STATE PATROL	PORT ANGELES	N/A	WAWSP1700	SHERIFF'S OFFICE	POMEROY	GARFIELD	WA0120000
PORT OF SEATTLE PD	SEATTLE	KING	WA0173200	SHERIFF'S OFFICE	EPHRATA	GRANT	WA0130000
PORT ORCHARD PD	PORT ORCHARD	KITSAP	WA0180400	SHERIFF'S OFFICE	MONTESANO	GRAYS HARBOR	WA0140000
*SHERIFF'S OFFICE	PORT ORCHARD	KITSAP	WA0180000	SHERIFF'S OFFICE	COUPEVILLE	ISLAND	WA0150000
PORT TOWNSEND PD	PORT TOWNSEND	JEFFERSON	WA0160100	SHERIFF'S OFFICE	PORT TOWNSEND	JEFFERSON	WA0160000
*SHERIFF'S OFFICE	PORT TOWNSEND	JEFFERSON	WA0160000	SHERIFF'S OFFICE	ELLENSBURG	KITTITAS	WA0190000
POULSBORO PD	POULSBORO	KITSAP	WA0180500	SHERIFF'S OFFICE	PORT ORCHARD	KITSAP	WA0180000
PRESCOTT PD	PRESCOTT	WALLA WALLA	WA0380500	SHERIFF'S OFFICE	SEATTLE	KING	WA0170000
PROSSER PD	PROSSER	BENTON	WA0030300	SHERIFF'S OFFICE	GOLDENDALE	KLICKITAT	WA0200000
*SHERIFF'S OFFICE	PROSSER	BENTON	WA0030000	SHERIFF'S OFFICE	CHEHALIS	LEWIS	WA0210000
PUYALLUP PD	PUYALLUP	PIERCE	WA0270100	SHERIFF'S OFFICE	DAVENPORT	LINCOLN	WA0220000
QUINCY PD	QUINCY	GRANT	WA0130300	SHERIFF'S OFFICE	SHELTON	MASON	WA0230000
RAINIER PD	RAINIER	THURSTON	WA0340600	SHERIFF'S OFFICE	OKANOGAN	OKANOGAN	WA0240000
RAYMOND PD	RAYMOND	PACIFIC	WA0250100	SHERIFF'S OFFICE	SOUTH BEND	PACIFIC	WA0250000
REARDAN PD	REARDAN	LINCOLN	WA0220700	SHERIFF'S OFFICE	NEWPORT	PEND OREILLE	WA0260000
REDMOND PD	REDMOND	KING	WA0171200	SHERIFF'S OFFICE	TACOMA	PIERCE	WA0270000
RENTON PD	RENTON	KING	WA0113000	SHERIFF'S OFFICE	FRIDAY HARBOR	SAN JUAN	WA0280000
REPUBLIC PD	REPUBLIC	FERRY	WA0100100	SHERIFF'S OFFICE	MOUNT VERNON	SKAGIT	WA0290000
*SHERIFF'S OFFICE	REPUBLIC	FERRY	WA0100000	SHERIFF'S OFFICE	STEVENSON	SKAMANIA	WA0300000
RICHLAND PD	RICHLAND	BENTON	WA0030200	SHERIFF'S OFFICE	EVERETT	SNOHOMISH	WA0310000
RIDGEFIELD PD	RIDGEFIELD	CLARK	WA0060500	SHERIFF'S OFFICE	SPOKANE	SPOKANE	WA0320000
RITZVILLE PD	RITZVILLE	ADAMS	WA0010200	SHERIFF'S OFFICE	COLVILLE	STEVENS	WA0330000
*SHERIFF'S OFFICE	RITZVILLE	ADAMS	WA0010000	SHERIFF'S OFFICE	OLYMPIA	THURSTON	WA0340000
*WASHINGTON STATE PATROL	RITZVILLE	N/A	WAWSP4600	SHERIFF'S OFFICE	CATHLAMET	WAHIAKUM	WA0350000
RIVERSIDE PD	RIVERSIDE	OKANOGAN	WA0241300	SHERIFF'S OFFICE	WALLA WALLA	WALLA WALLA	WA0360000
ROCHESTER PD	ROCHESTER	THURSTON	WA0340700	SHERIFF'S OFFICE	BELLINGHAM	WHATCOM	WA0370000
ROCK ISLAND PD	ROCK ISLAND	DOUGLAS	WA0090400	SHERIFF'S OFFICE	COLFAX	WHITMAN	WA0380000
ROSALIA PD	ROSALIA	WHITMAN	WA0380400	SHERIFF'S OFFICE	YAKIMA	YAKIMA	WA0390000
ROSLYN PD	ROSLYN	KITTITAS	WA0190400	SILVERDALE PD	SILVERDALE	KITSAP	WA0180600
ROY PD	ROY	PIERCE	WA0271000	SKYKOMISH PD	SKYKOMISH	KING	WA0172700
ROYAL CITY PD	ROYAL CITY	GRANT	WA0131000	SNOHOMISH PD	SNOHOMISH	SNOHOMISH	WA0310700
RUSTON PD	RUSTON	PIERCE	WA0271900	SNOQUALMIE PD	SNOQUALMIE	KING	WA0172200

LAW ENFORCEMENT AGENCIES

AGENCY	ADDRESS	COUNTY	ORI
SOAP LAKE PD	SOAP LAKE	GRANT	WA0130400
SOUTH BEND PD	SOUTH BEND	PACIFIC	WA0250200
*SHERIFF'S OFFICE	SOUTH BEND	PACIFIC	WA0250000
SOUTH CLE ELUM PD	SOUTH CLE ELUM	KITTITAS	WA0190700
SPOKANE PD	SPOKANE	SPOKANE	WA0320400
*WASHINGTON STATE PATROL	SPOKANE	N/A	WAWSP4000
*SHERIFF'S OFFICE	SPOKANE	SPOKANE	WA0320000
SPRAGUE PD	SPRAGUE	LINCOLN	WA0220800
SPRINGDALE PD	SPRINGDALE	STEVENS	WA0330600
ST. JOHN PD	ST. JOHN	WHITMAN	WA0381000
STANWOOD PD	STANWOOD	SNOHOMISH	WA0311400
STARBUCK PD	STARBUCK	COLUMBIA	WA0070200
STATE PENITENTIARY	WALLA WALLA	WALLA WALLA	WA0360400
STATE REFORMATORY	MONROE	STEVENS	WA0331700
STATE REFORMATORY	MONROE	SNOHOMISH	WA0311700
STEILACOOM PD	STEILACOOM	PIERCE	WA0271100
*WESTERN STATE HOSPITAL	STEILACOOM	PIERCE	WA0271200
STEVENSON PD	STEVENSON	SKAMANIA	WA0300200
*SHERIFF'S OFFICE	STEVENSON	SKAMANIA	WA0300000
SULTAN PD	SULTAN	SNOHOMISH	WA0311500
SUMAS PD	SUMAS	WHATCOM	WA0370700
SUMNER PD	SUMNER	PIERCE	WA0270200
SUNNYSIDE PD	SUNNYSIDE	YAKIMA	WA0390200
*WASHINGTON STATE PATROL	SUNNYSIDE	N/A	WAWSP3500
TACOMA PD	TACOMA	PIERCE	WA0270300
*WASHINGTON STATE PATROL	TACOMA	N/A	WAWSP1000
*SHERIFF'S OFFICE	TACOMA	PIERCE	WA0270900
TEKOA PD	TEKOA	WHITMAN	WA0381500
TENINO PD	TENINO	THURSTON	WA0340800
TIETON PD	TIETON	YAKIMA	WA0391200
TOLEDO PD	TOLEDO	LEWIS	WA0211000
TONASKET PD	TONASKET	OKANOGAN	WA0240600
TOPPENISH PD	TOPPENISH	YAKIMA	WA0390300
*YAKIMA TRIBAL PD	TOPPENISH	YAKIMA	WA0391500
TOWN OF MERCER ISLAND PD	MERCER ISLAND	KING	WA0172800
TROUT LAKE PD	TROUT LAKE	Klickitat	WA0200500
TUKWILA PD	TUKWILA	KING	WA0172300
TUMWATER PD	TUMWATER	THURSTON	WA0340200
TWISP PD	TWISP	OKANOGAN	WA0240900
UNION GAP PD	UNION GAP	YAKIMA	WA0390400
UNION PD	UNION	MASON	WA0230500
UNIONTOWN PD	UNIONTOWN	WHITMAN	WA0381600
UNIVERSITY OF WASHINGTON PD	SEATTLE	KING	WA0172400
VADER PD	VADER	LEWIS	WA0211100
VANCOUVER PD	VANCOUVER	CLARK	WA0060300
*SHERIFF'S OFFICE	VANCOUVER	CLARK	WA0060000
*WASHINGTON STATE PATROL	VANCOUVER	N/A	WAWSP5000
VANTAGE PD	VANTAGE	KITTITAS	WA0190500
WAITSBURG PD	WAITSBURG	WALLA WALLA	WA0360300
WALLA WALLA PD	WALLA WALLA	WALLA WALLA	WA0360100
*WASHINGTON STATE PATROL	WALLA WALLA	N/A	WAWSP3400
*SHERIFF'S OFFICE	WALLA WALLA	WALLA WALLA	WA0360000
*STATE PENITENTIARY	WALLA WALLA	WALLA WALLA	WA0360400
WAPATO PD	WAPATO	YAKIMA	WA0391300
WARDEN PD	WARDEN	GRANT	WA0131100

WASHINGTON

AGENCY	ADDRESS	COUNTY	ORI
WASHINGTON CORRECTION CENTER	SHELTON	MASON	WA0230600
WASHINGTON CRIME INFORMATION CENTER	OLYMPIA	N/A	WAWACIC00
WASHINGTON STATE COLLEGE CAMPUS POLICE	PULLMAN	WHITMAN	WA0380500
WASHINGTON STATE GAMBLING COMMISSION	OLYMPIA	N/A	WA0341000
WASHINGTON STATE PATROL	BELLINGHAM	N/A	WAWSP7400
WASHINGTON STATE PATROL	BREMERTON	N/A	WAWSP1400
WASHINGTON STATE PATROL	CHEHALIS	N/A	WAWSP5400
WASHINGTON STATE PATROL	COLFAX	N/A	WAWSP4400
WASHINGTON STATE PATROL	ELLENSBURG	N/A	WAWSP3200
WASHINGTON STATE PATROL	EPHRATA	N/A	WAWSP6300
WASHINGTON STATE PATROL	EVERETT	N/A	WAWSP7000
WASHINGTON STATE PATROL	HOQUIAM	N/A	WAWSP1600
WASHINGTON STATE PATROL	KENNEWICK	N/A	WAWSP3300
WASHINGTON STATE PATROL	KELSO	N/A	WAWSP5500
WASHINGTON STATE PATROL	LONG BEACH	N/A	WAWSP5700
WASHINGTON STATE PATROL	MOUNT VERNON	N/A	WAWSP7300
WASHINGTON STATE PATROL	MOSES LAKE	N/A	WAWSP6400
WASHINGTON STATE PATROL	NORTH BEND	N/A	WAWSP2300
WASHINGTON STATE PATROL	OKANOGAN	N/A	WAWSP6200
WASHINGTON STATE PATROL	OLYMPIA	N/A	WAWSP0000
WASHINGTON STATE PATROL	PORT ANGELES	N/A	WAWSP1700
WASHINGTON STATE PATROL	RITZVILLE	N/A	WAWSP4600
WASHINGTON STATE PATROL	SEATTLE	N/A	WAWSP2000
WASHINGTON STATE PATROL	SPOKANE	N/A	WAWSP4000
WASHINGTON STATE PATROL	SUNNYSIDE	N/A	WAWSP3500
WASHINGTON STATE PATROL	TACOMA	N/A	WAWSP1000
WASHINGTON STATE PATROL	VANCOUVER	N/A	WAWSP5000
WASHINGTON STATE PATROL	WALLA WALLA	N/A	WAWSP3400
WASHINGTON STATE PATROL	WENATCHEE	N/A	WAWSP6000
WASHINGTON STATE PATROL	WHITE SALMON	N/A	WAWSP5100
WASHINGTON STATE PATROL	YAKIMA	N/A	WAWSP3000
WASHOUGAL PD	WASHOUGAL	CLARK	WA0060400
WASHTUCNA PD	WASHTUCNA	ADAMS	WA0010300
WATERVILLE PD	WATERVILLE	DOUGLAS	WA0090500
*SHERIFF'S OFFICE	WATERVILLE	DOUGLAS	WA0090000
WENATCHEE PD	WENATCHEE	CHELAN	WA0040400
*SHERIFF'S OFFICE	WENATCHEE	CHELAN	WA0040000
*WASHINGTON STATE PATROL	WENATCHEE	N/A	WAWSP6000
WEST RICHLAND PD	WEST RICHLAND	BENTON	WA0030500
WESTERN STATE HOSPITAL	STEILACOOM	PIERCE	WA0271200
WESTERN WASHINGTON STATE COLLEGE SECURITY	BELLINGHAM	WHATCOM	WA0370800
WESTLAKE PD	WESTLAKE	GRANT	WA0131200
WESTPORT PD	WESTPORT	GRAYS HARBOR	WA0140900
WHITE SALMON PD	WHITE SALMON	Klickitat	WA0200600
*WASHINGTON STATE PATROL	WHITE SALMON	N/A	WAWSP5100
WILBUR PD	WILBUR	LINCOLN	WA0220200
WILKESON PD	WILKESON	PIERCE	WA0272000
WILSON CREEK PD	WILSON CREEK	GRANT	WA0131300
WINLOCK PD	WINLOCK	LEWIS	WA0211200
WINSLOW PD	WINSLOW	KITSAP	WA0180700
WINTHROP PD	WINTHROP	OKANOGAN	WA0241000
WISHRAM PD	WISHRAM	Klickitat	WA0200700
WOODLAND PD	WOODLAND	COWLITZ	WA0080500

LAW ENFORCEMENT AGENCIES

AGENCY	ADDRESS	COUNTY	ORI
WOODWAY PARK PD	WOODWAY PARK	SNOHOMISH	WA0311600
YACOLT PD	YACOLT	CLARK	WA0060700
YAKIMA PD	YAKIMA	YAKIMA	WA0390500
YAKIMA TRIBAL PD	TOPPENISH	YAKIMA	WA0391500
*WASHINGTON STATE PATROL	YAKIMA	N/A	WAWSP3000
*SHERIFF'S OFFICE	YAKIMA	YAKIMA	WA0390000
YARROW POINT PD	YARROW POINT	KING	WA0173100
YELM PD	YELM	THURSTON	WA0340900
ZILLAH PD	ZILLAH	YAKIMA	WA0390600
FEDERAL AGENCIES			
AUBURN DEPOT ACTIVITY	AUBURN	N/A	WAUSA0000
BORDER PATROL	SPOKANE	N/A	WAINS0200
BORDER PATROL	BLAINE	N/A	WAINS0100
BUREAU OF ALCOHOL, TOBACCO AND FIREARMS	YAKIMA	N/A	WAATF0200
BUREAU OF ALCOHOL, TOBACCO AND FIREARMS	SEATTLE	N/A	WAATFSE00
BUREAU OF ALCOHOL, TOBACCO AND FIREARMS	SPOKANE	N/A	WAATF0100
BUREAU OF CUSTOMS CUSTOMS AGENCY SERVICE	SEATTLE	N/A	WACASSE00
BUREAU OF CUSTOMS CUSTOMS AGENCY SERVICE	SPOKANE	N/A	WACASSP00
BUREAU OF CUSTOMS CUSTOMS AGENCY SERVICE	BLAINE	N/A	WACASBL00
BUREAU OF INDIAN AFFAIRS WESTERN WASHINGTON AGENCY	EVERETT	N/A	WADI05000
BUREAU OF INDIAN AFFAIRS SPOKANE AGENCY	WELLPINT	N/A	WADI05100
BUREAU OF NARCOTICS AND DANGEROUS DRUGS	SEATTLE	N/A	WABNDSE00
COULEE DAM NATIONAL RECREATION AREA	COULEE	N/A	WADI00400
DRUG ENFORCEMENT ADMINISTRATION	SEATTLE	N/A	WADEA0200
DRUG ENFORCEMENT ADMINISTRATION	BLAINE	N/A	WADEA0100
DRUG ENFORCEMENT ADMINISTRATION	SPOKANE	N/A	WADEA0300
FAIRCHILD USAF BASE	SPOKANE	N/A	WAAF00200
FBI	SEATTLE	N/A	WAFBISE00
FEDERAL AVIATION ADMINISTRATION AIR	SEATTLE	N/A	WAFAA0100
FORT LAWTON	SEATTLE	N/A	WAUSA0100
FORT LEWIS	TACOMA	N/A	WAUSA0200
FORT VANCOUVER NATIONAL HISTORIC SITE	VANCOUVER	N/A	WADI00500
IMMIGRATION AND NATURALIZATION SERVICE	SPOKANE	N/A	WAINSSP00
IMMIGRATION AND NATURALIZATION SERVICE	SEATTLE	N/A	WAINSS00
INTERNAL REVENUE SERVICE INTELLIGENCE DIVISION	SEATTLE	N/A	WAIRS9100
MADIGAN GEN. HOSPITAL	FORT LEWIS	N/A	WAUSA0500
MCHORD USAF BASE	TACOMA	N/A	WAAF00100
MOUNT RAINIER NATIONAL PARK	LONGMIRE	N/A	WADI00100
NAVAL AIR STATION WHIDBEY ISLAND	OAK HARBOR	N/A	WAUSN0200
NAVAL AMMUNITION DEPOT BANGOR	BREMERTON	N/A	WAUSN0300

WASHINGTON

AGENCY	ADDRESS	COUNTY	ORI
NAVAL SUPPLY CENTER, PIER 91	SEATTLE	N/A	WAUSN0400
NORTH CASCADES NATIONAL PARK	SEEDRO WOOLLEY	N/A	WADI00300
NORTHWEST ARMED FORCES POL DETACH NAVAL SUP	SEATTLE	N/A	WAAF00000
OLYMPIC NATIONAL PARK	PORT ANGELES	N/A	WADI00200
OSI, MCHORD AFB	TACOMA	N/A	WAOSI2000
POSTAL INSPECTOR IN CHARGE	SEATTLE	N/A	WAPOSE000
PUGET SOUND NAVAL SHIPYARD	BREMERTON	N/A	WAUSN0100
SAN JUAN ISLAND NATIONAL HISTORICAL PARK	FRIDAY HARBOR	N/A	WADI00600
SANDPOINT NAVAL AIR STATION	SEATTLE	N/A	WAUSN0500
SEATTLE ARMY CM PLANT	SEATTLE	N/A	WAUSA0300
U. S. COAST GUARD DISTRICT OFFICE	SEATTLE	N/A	WACG01300
U. S. CUSTOMS SERVICE INSPECTION AND CONTROL	KALAMA	N/A	WAUSC0100
U. S. CUSTOMS SERVICE INSPECTION AND CONTROL	PORT TOWNSEND	N/A	WAUSC2300
U. S. CUSTOMS SERVICE INSPECTION AND CONTROL	BELLINGHAM	N/A	WAUSC0600
U. S. CUSTOMS SERVICE INSPECTION AND CONTROL	VANCOUVER	N/A	WAUSC0300
U. S. CUSTOMS SERVICE INSPECTION AND CONTROL	POINT ROBERTS	N/A	WAUSC2100
U. S. CUSTOMS SERVICE INSPECTION AND CONTROL	OLYMPIA	N/A	WAUSC1900
U. S. CUSTOMS SERVICE INSPECTION AND CONTROL	DANVILLE	N/A	WAUSC0900
U. S. CUSTOMS SERVICE INSPECTION AND CONTROL	FRONTIER, NORTHPORT	N/A	WAUSC1300
U. S. CUSTOMS SERVICE INSPECTION AND CONTROL	NIGHTHAWK, TONASKET	N/A	WAUSC1800
U. S. CUSTOMS SERVICE INSPECTION AND CONTROL	FERRY, WAUCONDA	N/A	WAUSC1100
U. S. CUSTOMS SERVICE INSPECTION AND CONTROL	LAURIER	N/A	WAUSC1400
U. S. CUSTOMS SERVICE INSPECTION AND CONTROL	NEAH BAY	N/A	WAUSC1700
U. S. CUSTOMS SERVICE INSPECTION AND CONTROL	SPOKANE	N/A	WAUSC2600
U. S. CUSTOMS SERVICE INSPECTION AND CONTROL	PORT ANGELES	N/A	WAUSC2200
U. S. CUSTOMS SERVICE INSPECTION AND CONTROL	EVERETT	N/A	WAUSC1000
U. S. CUSTOMS SERVICE INSPECTION AND CONTROL	LYNDEN	N/A	WAUSC1500
U. S. CUSTOMS SERVICE INSPECTION AND CONTROL	METALINE FALLS	N/A	WAUSC1600
U. S. CUSTOMS SERVICE INSPECTION AND CONTROL	ANACORTES	N/A	WAUSC0500
U. S. CUSTOMS SERVICE INSPECTION AND CONTROL	ABERDEEN	N/A	WAUSC0400
U. S. CUSTOMS SERVICE INSPECTION AND CONTROL	BOUNDARY, COLVILLE	N/A	WAUSC0800
U. S. CUSTOMS SERVICE INSPECTION AND CONTROL	SUMAS	N/A	WAUSC2700
U. S. CUSTOMS SERVICE INSPECTION AND CONTROL	OROVILLE	N/A	WAUSC2000

LAW ENFORCEMENT AGENCIES

WASHINGTON

AGENCY	ADDRESS	COUNTY	ORI	AGENCY	ADDRESS	COUNTY	ORI
U. S. CUSTOMS SERVICE INSPECTION AND CONTROL	LONGVIEW	N/A	WAUSC0200	U.S. CUSTOMS SERVICE OFFICE SPOKANE OF INVESTIGATIONS		N/A	WAUSC5100
U. S. CUSTOMS SERVICE INSPECTION AND CONTROL	FRIDAY HARBOR	N/A	WAUSC1200	U.S. CUSTOMS SERVICE OFFICE SEATTLE OF INVESTIGATIONS		N/A	WAUSC5200
U. S. CUSTOMS SERVICE INSPECTION AND CONTROL	SOUTH BEND	N/A	WAUSC2500	U.S. CUSTOMS SERVICE OFFICE BLAINE OF INVESTIGATIONS		N/A	WAUSC5000
U. S. CUSTOMS SERVICE INSPECTION AND CONTROL	TACOMA	N/A	WAUSC2800	U.S. NAVAL INVESTIGATIVE SERVICE OFFICE	SEATTLE	N/A	WANIS1300
U. S. CUSTOMS SERVICE INSPECTION AND CONTROL	BLAINE	N/A	WAUSC0700	UNITED STATES MARSHAL	SEATTLE	N/A	WAUSM0100
U. S. CUSTOMS SERVICE INSPECTION AND CONTROL	SEATTLE	N/A	WAUSC2400	UNITED STATES MARSHAL	SPOKANE	N/A	WAUSM0200
U. S. SECRET SERVICE	SEATTLE	N/A	WASS40900	USN HEADQUARTERS 13TH NAVAL DISTRICT	SEATTLE	N/A	WAUSN0000
U. S. SECRET SERVICE	SPOKANE	N/A	WASS41000	WHITMAN MISSION NATIONAL HISTORIC SITE	WALLA WALLA	N/A	WADI00700
				YAKIMA FIRING CENTER	YAKIMA	N/A	WAUSA0400

LAW ENFORCEMENT AGENCIES

WEST VIRGINIA

AGENCY	ADDRESS	COUNTY	ORI	AGENCY	ADDRESS	COUNTY	ORI
STATE AND LOCAL AGENCIES				EAST BANK PD	EAST BANK	KANAWHA	WV0201100
ALDERSON PD	ALDERSON	MONROE	WV0320100	ELEANOR PD	ELEANOR	PUTNAM	WV0400300
ANAWALT PD	ANAWALT	MCDOWELL	WV0240400	ELIZABETH PD	ELIZABETH	WIRT	WV0530100
ANMOORE PD	ANMOORE	HARRISON	WV0170600	*STATE POLICE	ELIZABETH	N/A	WVWSP0900
ANSTED PD	ANSTED	FAYETTE	WV0100100	*SHERIFF'S OFFICE	ELIZABETH	WIRT	WV0530000
*STATE POLICE	ANSTED	N/A	WVWSP6400	ELKINS PD	ELKINS	RANDOLPH	WV0420100
ATHENS PD	ATHENS	MERCER	WV0230100	*STATE POLICE COMPANY HEADQUARTERS	ELKINS	N/A	WVWSP0000
BARBOURSVILLE PD	BARBOURSVILLE	CABELL	WV0060100	*STATE POLICE	ELKINS	N/A	WVWSP1000
BECKLEY PD	BECKLEY	RALEIGH	WV0410100	*SHERIFF'S OFFICE	ELKINS	RANDOLPH	WV0420000
*STATE POLICE COMPANY HEADQUARTERS	BECKLEY	N/A	WVWSP0000	FAIRMONT PD	FAIRMONT	MARION	WV0250100
*STATE POLICE	BECKLEY	N/A	WVWSP0100	*SHERIFF'S OFFICE	FAIRMONT	MARION	WV0250000
*SHERIFF'S OFFICE	BECKLEY	RALEIGH	WV0410000	*STATE POLICE	FAIRMONT	N/A	WVWSP1100
BELINGTON PD	BELINGTON	BARBOUR	WV0010100	FAIRVIEW PD	FAIRVIEW	MARION	WV0250500
BELLE PD	BELLE	KANAWHA	WV0200100	FARMINGTON PD	FARMINGTON	MARION	WV0250600
BENWOOD PD	BENWOOD	MARSHALL	WV0260100	FAYETTEVILLE PD	FAYETTEVILLE	FAYETTE	WV0100200
BERKELEY SPRINGS PD	BERKELEY SPRINGS	MORGAN	WV0330100	*SHERIFF'S OFFICE	FAYETTEVILLE	FAYETTE	WV0100000
*SHERIFF'S OFFICE	BERKELEY SPRINGS	MORGAN	WV0330000	FLEMINGTON PD	FLEMINGTON	TAYLOR	WV0460200
*STATE POLICE	BERKELEY SPRINGS	N/A	WVWSP0200	FOLLANSBEE PD	FOLLANSBEE	BROOKE	WV0050100
BETHLEHEM PD	BETHLEHEM	OHIO	WV0350300	FORT GAY PD	FORT GAY	WAYNE	WV0500400
BLUE CREEK PD	BLUE CREEK	KANAWHA	WV0200900	FRANKLIN PD	FRANKLIN	PENDLETON	WV0360100
*STATE POLICE	BLUE CREEK	N/A	WVWSP0300	*STATE POLICE	FRANKLIN	N/A	WVWSP1200
BLUEFIELD PD	BLUEFIELD	MERCER	WV0280200	*SHERIFF'S OFFICE	FRANKLIN	PENDLETON	WV0360000
BRAMWELL PD	BRAMWELL	MERCER	WV0280500	GARY PD	GARY	MCDOWELL	WV0240500
BRIDGEPORT PD	BRIDGEPORT	HARRISON	WV0170100	GASSAWAY PD	GASSAWAY	BRAXTON	WV0040100
BUCKHANNON PD	BUCKHANNON	UPSHUR	WV0490100	GILBERT PD	GILBERT	MINGO	WV0300100
*STATE POLICE	BUCKHANNON	N/A	WVWSP0400	GLASGOW PD	GLASGOW	KANAWHA	WV0201300
*SHERIFF'S OFFICE	BUCKHANNON	UPSHUR	WV0490000	*STATE POLICE	GLASGOW	N/A	WVWSP0600
BURNSVILLE PD	BURNSVILLE	BRAXTON	WV0040300	GLEN DALE PD	GLEN DALE	MARSHALL	WV0260300
CAIRO PD	CAIRO	RITCHIE	WV0430300	GLENVILLE PD	GLENVILLE	GILMER	WV0110100
CAMDEN-ON-GAULEY PD	CAMDEN-ON-GAULEY	WEBSTER	WV0510300	*SHERIFF'S OFFICE	GLENVILLE	GILMER	WV0110000
CAMERON PD	CAMERON	MARSHALL	WV0260200	*STATE POLICE	GLENVILLE	N/A	WVWSP1300
CEDAR GROVE PD	CEDAR GROVE	KANAWHA	WV0201600	GRAFTON PD	GRAFTON	TAYLOR	WV0460100
CEREDO PD	CEREDO	WAYNE	WV0500100	*STATE POLICE	GRAFTON	N/A	WVWSP1400
CHAPMANVILLE PD	CHAPMANVILLE	LOGAN	WV0230300	*SHERIFF'S OFFICE	GRAFTON	TAYLOR	WV0460000
CHARLES TOWN PD	CHARLES TOWN	JEFFERSON	WV0190100	GRANT TOWN PD	GRANT TOWN	MARION	WV0250700
*SHERIFF'S OFFICE	CHARLES TOWN	JEFFERSON	WV0190000	GRANTSVILLE PD	GRANTSVILLE	CALHOUN	WV0070100
*STATE POLICE	CHARLES TOWN	N/A	WVWSP0500	*SHERIFF'S OFFICE	GRANTSVILLE	CALHOUN	WV0070000
CHARLESTON PD	CHARLESTON	KANAWHA	WV0200200	*STATE POLICE	GRANTSVILLE	N/A	WVWSP1500
*SHERIFF'S OFFICE	CHARLESTON	KANAWHA	WV0200000	HAMLIN PD	HAMLIN	LINCOLN	WV0220100
*STATE POLICE DEPARTMENT OF MOTOR	CHARLESTON	N/A	WVWSPMV00	*SHERIFF'S OFFICE	HAMLIN	LINCOLN	WV0220000
*WEST VIRGINIA STATE POLICE TURNPIKE	CHARLESTON	N/A	WVWSP6200	*STATE POLICE	HAMLIN	N/A	WVWSP1600
CHELYAN PD	CHELYAN	KANAWHA	WV0201000	HARPERS FERRY PD	HARPERS FERRY	JEFFERSON	WV0190400
CHESAPEAKE PD	CHESAPEAKE	KANAWHA	WV0200700	HARRISVILLE PD	HARRISVILLE	RITCHIE	WV0430100
CHESTER PD	CHESTER	HANCOCK	WV0150100	*STATE POLICE	HARRISVILLE	N/A	WVWSP1700
CLARKSBURG PD	CLARKSBURG	HARRISON	WV0170200	*SHERIFF'S OFFICE	HARRISVILLE	RITCHIE	WV0430000
*SHERIFF'S OFFICE	CLARKSBURG	HARRISON	WV0170000	HINTON PD	HINTON	SUMMERS	WV0450100
*STATE POLICE	CLARKSBURG	N/A	WVWSP0700	*STATE POLICE	HINTON	N/A	WVWSP1800
CLAY PD	CLAY	CLAY	WV0080100	*SHERIFF'S OFFICE	HINTON	SUMMERS	WV0450000
*SHERIFF'S OFFICE	CLAY	CLAY	WV0080000	HUNDRED PD	HUNDRED	WETZEL	WV0520100
*STATE POLICE	CLAY	N/A	WVWSP0800	HUNTINGTON PD	HUNTINGTON	CABELL	WV0060200
CLENDENIN PD	CLENDENIN	KANAWHA	WV0201400	*MARSHALL UNIVERSITY SECURPOLICE	HUNTINGTON	CABELL	WV0060400
COWEN PD	COWEN	WEBSTER	WV0510200	*SHERIFF'S OFFICE	HUNTINGTON	CABELL	WV0060000
DAVY PD	DAVY	MCDOWELL	WV0240700	*STATE POLICE	HUNTINGTON	N/A	WVWSP1900
DELBARTON PD	DELBARTON	MINGO	WV0360400	HURRICANE PD	HURRICANE	PUTNAM	WV0400100
DUNBAR PD	DUNBAR	KANAWHA	WV0200300	IAEGER PD	IAEGER	MCDOWELL	WV0240900

LAW ENFORCEMENT AGENCIES

WEST VIRGINIA

AGENCY	ADDRESS	COUNTY	ORI	AGENCY	ADDRESS	COUNTY	ORI
KENOVA PD	KENOVA	WAYNE	WV0500200	*STATE POLICE	MOUNDSVILLE	N/A	WVWSP3000
KERMIT PD	KERMIT	MINGO	WV0300300	MOUNT HOPE PD	MOUNT HOPE	FAYETTE	WV0100400
KEYSER PD	KEYSER	MINERAL	WV0290100	MULLENS PD	MULLENS	WYOMING	WV0550100
*SHERIFF'S OFFICE	KEYSER	MINERAL	WV0290000	NEW CUMBERLAND PD	NEW CUMBERLAND	HANCOCK	WV0150300
*STATE POLICE	KEYSER	N/A	WVWSP2000	*SHERIFF'S OFFICE	NEW CUMBERLAND	HANCOCK	WV0150000
KEYSTONE PD	KEYSTONE	MCDOWELL	WV0240100	NEW HAVEN PD	NEW HAVEN	MASON	WV0270200
KIMBALL PD	KIMBALL	MCDOWELL	WV0240800	NEW MARTINSVILLE PD	NEW MARTINSVILLE	WETZEL	WV0520200
KINGWOOD PD	KINGWOOD	PRESTON	WV0390100	*SHERIFF'S OFFICE	NEW MARTINSVILLE	WETZEL	WV0520000
*STATE POLICE	KINGWOOD	N/A	WVWSP2100	NEWBURG PD	NEWBURG	PRESTON	WV0390500
*SHERIFF'S OFFICE	KINGWOOD	PRESTON	WV0390000	NITRO PD	NITRO	KANAWHA	WV0200400
LESTER PD	LESTER	RALEIGH	WV0410200	*STATE POLICE	NITRO	N/A	WVWSP6300
LEWISBURG PD	LEWISBURG	GREENBRIER	WV0130100	NORTHFORK PD	NORTHFORK	MCDOWELL	WV0240600
*SHERIFF'S OFFICE	LEWISBURG	GREENBRIER	WV0130000	NUTTER FORT PF	NUTTER FORT	HARRISON	WV0170700
*STATE POLICE	LEWISBURG	N/A	WVWSP2200	*STONEWOOD PD	NUTTER FORT	HARRISON	WV0170500
LITTLETON PD	LITTLETON	WETZEL	WV0520500	OAK HILL PD	OAK HILL	FAYETTE	WV0100500
LOGAN PD	LOGAN	LOGAN	WV0230100	*STATE POLICE	OAK HILL	N/A	WVWSP3100
*SHERIFF'S OFFICE	LOGAN	LOGAN	WV0230000	OCEANA PD	OCEANA	WYOMING	WV0550300
*STATE POLICE	LOGAN	N/A	WVWSP2300	OSAGE PD	OSAGE	MONONGALIA	WV0310500
LOST CREEK PD	LOST CREEK	HARRISON	WV0170900	PADEN CITY PD	PADEN CITY	WETZEL	WV0520300
LUMBERPORT PD	LUMBERPORT	HARRISON	WV0170800	*STATE POLICE	PADEN CITY	N/A	WVWSP3200
MABSCOTT PD	MABSCOTT	RALEIGH	WV0410300	PARKERSBURG PD	PARKERSBURG	WOOD	WV0540100
MADISON PD	MADISON	BOONE	WV0030100	*STATE POLICE	PARKERSBURG	N/A	WVWSP3300
*SHERIFF'S OFFICE	MADISON	BOONE	WV0030000	*SHERIFF'S OFFICE	PARKERSBURG	WOOD	WV0540000
*STATE POLICE	MADISON	N/A	WVWSP2400	PARSONS PD	PARSONS	TUCKER	WV0470100
MAN PD	MAN	LOGAN	WV0230200	*STATE POLICE	PARSONS	N/A	WVWSP3400
MANNINGTON PD	MANNINGTON	MARION	WV0250200	*SHERIFF'S OFFICE	PARSONS	TUCKER	WV0470000
MARLINTON PD	MARLINTON	POCAHONTAS	WV0380100	PAW PAW PD	PAW PAW	MORGAN	WV0330200
*STATE POLICE	MARLINTON	N/A	WVWSP2500	PAX PD	PAX	FAYETTE	WV0100800
*SHERIFF'S OFFICE	MARLINTON	POCAHONTAS	WV0380000	PENNSBORO PD	PENNSBORO	RITCHIE	WV0430200
MARMET PD	MARMET	KANAWHA	WV0200800	PETERSBURG PD	PETERSBURG	GRANT	WV0120100
MARSHALL UNIVERSITY SECURPOLICE	HUNTINGTON	CABELL	WV0060400	*SHERIFF'S OFFICE	PETERSBURG	GRANT	WV0120000
MARTINSBURG PD	MARTINSBURG	BERKELEY	WV0020100	*STATE POLICE	PETERSBURG	N/A	WVWSP3500
*SHERIFF'S OFFICE	MARTINSBURG	BERKELEY	WV0020000	PETERSTOWN PD	PETERSTOWN	MONROE	WV0320300
*STATE POLICE	MARTINSBURG	N/A	WVWSP2600	PHILIPPI PD	PHILIPPI	BARBOUR	WV0010200
MASON PD	MASON	MASON	WV0270300	*SHERIFF'S OFFICE	PHILIPPI	BARBOUR	WV0010000
MASONTOWN PD	MASONTOWN	PRESTON	WV0390400	*STATE POLICE	PHILIPPI	N/A	WVWSP3600
MATEWAN PD	MATEWAN	MINGO	WV0300500	PIEDMONT PD	PIEDMONT	MINERAL	WV0290200
MATOAKA PD	MATOAKA	MERCER	WV0280400	PINE GROVE PD	PINE GROVE	WETZEL	WV0520400
MCMECHEN PD	MCMECHEN	MARSHALL	WV0260400	PINEVILLE PD	PINEVILLE	WYOMING	WV0550200
MEADOW BRIDGE PD	MEADOW BRIDGE	FAYETTE	WV0100600	*SHERIFF'S OFFICE	PINEVILLE	WYOMING	WV0550000
MIDDLEBOURNE PD	MIDDLEBOURNE	TYLER	WV0480300	PRINCETON PD	PRINCETON	MERCER	WV0280300
*SHERIFF'S OFFICE	MIDDLEBOURNE	TYLER	WV0480000	*SHERIFF'S OFFICE	PRINCETON	MERCER	WV0280000
MILL CREEK PD	MILL CREEK	RANDOLPH	WV0420200	*STATE POLICE	PRINCETON	N/A	WVWSP3900
MILTON PD	MILTON	CABELL	WV0060300	PT. PLEASANT PD	PT. PLEASANT	MASON	WV0270100
MONONGAH PD	MONONGAH	MARION	WV0250400	*SHERIFF'S OFFICE	PT. PLEASANT	MASON	WV0270000
MONTGOMERY PD	MONTGOMERY	FAYETTE	WV0100300	RAINELLE PD	RAINELLE	GREENBRIER	WV0130200
MOOREFIELD PD	MOOREFIELD	HARDY	WV0160100	*STATE POLICE	RAINELLE	N/A	WVWSP4000
*SHERIFF'S OFFICE	MOOREFIELD	HARDY	WV0160000	RANSON PD	RANSON	JEFFERSON	WV0190300
*STATE POLICE	MOOREFIELD	N/A	WVWSP2800	RAVENSWOOD PD	RAVENSWOOD	JACKSON	WV0180100
MORGANTOWN PD	MORGANTOWN	MONONGALIA	WV0310100	REEDSVILLE POLICE DEPARTMENT	REEDSVILLE	PRESTON	WV0390700
*SHERIFF'S OFFICE	MORGANTOWN	MONONGALIA	WV0310000	RHODELL PD	RHODELL	RALEIGH	WV0410500
*WEST VIRGINIA UNIVERSITY SECURITY POLICE	MORGANTOWN	MONONGALIA	WV0310600	RICHWOOD PD	RICHWOOD	NICHOLAS	WV0340100
*STATE POLICE	MORGANTOWN	N/A	WVWSP2900	*STATE POLICE	RICHWOOD	N/A	WVWSP4100
MOUNDSVILLE PD	MOUNDSVILLE	MARSHALL	WV0260500	RIDGLEY PD	RIDGLEY	MINERAL	WV0290300
*SHERIFF'S OFFICE	MOUNDSVILLE	MARSHALL	WV0260000	RIPLEY PD	RIPLEY	JACKSON	WV0180200
				*SHERIFF'S OFFICE	RIPLEY	JACKSON	WV0180000

LAW ENFORCEMENT AGENCIES

WEST VIRGINIA

AGENCY	ADDRESS	COUNTY	ORI	AGENCY	ADDRESS	COUNTY	ORI
*STATE POLICE	RIPLEY	N/A	WVWSP4200	SHERIFF'S OFFICE	BUCKHANNON	UPSHUR	WV0490000
RIVESVILLE PD	RIVESVILLE	MARION	WV0250300	SHERIFF'S OFFICE	WAYNE	WAYNE	WV0500000
ROMNEY PD	ROMNEY	HAMPSHIRE	WV0140100	SHERIFF'S OFFICE	NEW MARTINSVILLE	WETZEL	WV0520000
*SHERIFF'S OFFICE	ROMNEY	HAMPSHIRE	WV0140000	SHERIFF'S OFFICE	WEBSTER SPRINGS	WEBSTER	WV0510000
*STATE POLICE	ROMNEY	N/A	WVWSP4300	SHERIFF'S OFFICE	ELIZABETH	WIRT	WV0530000
RONCEVERTE PD.	RONCEVERTE	GREENBRIER	WV0130300	SHERIFF'S OFFICE	PARKERSBURG	WOOD	WV0540000
ROWLESBURG PD	ROWLESBURG	PRESTON	WV0390300	SHERIFF'S OFFICE	PINEVILLE	WYOMING	WV0550000
SALEM PD	SALEM	HARRISON	WV0170300	SHINNSTON PD	SHINNSTON	HARRISON	WV0170400
SHEPHERDSTOWN PD	SHEPHERDSTOWN	JEFFERSON	WV0190200	*STATE POLICE	SHINNSTON	N/A	WVWSP4500
SHERIFF'S OFFICE	PHILIPPI	BARBOUR	WV0010000	*STATE POLICE COMPANY HEADQUARTERS	SHINNSTON	N/A	WVWSP0A00
SHERIFF'S OFFICE	MARTINSBURG	BERKELEY	WV0020000	SMITHERS PD	SMITHERS	FAYETTE	WV0100700
SHERIFF'S OFFICE	MADISON	BOONE	WV0030000	SMITHFIELD PD	SMITHFIELD	WETZEL	WV0520600
SHERIFF'S OFFICE	SUTTON	BRAXTON	WV0040000	SOPHIA PD	SOPHIA	RALEIGH	WV0410400
SHERIFF'S OFFICE	WELLSBURG	BROOKE	WV0050000	SOUTH CHARLESTON PD	SOUTH CHARLESTON	KANAWHA	WV0200600
SHERIFF'S OFFICE	GRANTSVILLE	CALHOUN	WV0070000	*STATE POLICE	SOUTH CHARLESTON	N/A	WVWSP4600
SHERIFF'S OFFICE	HUNTINGTON	CABELL	WV0060000	*STATE POLICE COMPANY HEADQUARTERS	SOUTH CHARLESTON	N/A	WVWSP0B00
SHERIFF'S OFFICE	CLAY	CLAY	WV0080000	*WEST VIRGINIA STATE POLICE HEADQUARTERS	SOUTH CHARLESTON	N/A	WVWSP0000
SHERIFF'S OFFICE	WEST UNION	DODDRIDGE	WV0090000	SPENCER PD	SPENCER	ROANE	WV0440100
SHERIFF'S OFFICE	FAYETTEVILLE	FAYETTE	WV0100000	*STATE POLICE	SPENCER	N/A	WVWSP4700
SHERIFF'S OFFICE	GLENVILLE	GILMER	WV0110000	*SHERIFF'S OFFICE	SPENCER	ROANE	WV0440000
SHERIFF'S OFFICE	LEWISBURG	GREENBRIER	WV0130000	ST. ALBANS PD	ST. ALBANS	KANAWHA	WV0200500
SHERIFF'S OFFICE	GRANT	GRANT	WV0120000	ST. MARYS PD	ST. MARYS	PLEASANTS	WV0370100
SHERIFF'S OFFICE	CLARKSBURG	HARRISON	WV0170000	*SHERIFF'S OFFICE	ST. MARYS	PLEASANTS	WV0370000
SHERIFF'S OFFICE	MOOREFIELD	HARDY	WV0160000	STAR CITY PD	STAR CITY	MONONGALIA	WV0310300
SHERIFF'S OFFICE	NEW CUMBERLAND	HANCOCK	WV0150000	STATE POLICE	ANSTED	N/A	WVWSP6400
SHERIFF'S OFFICE	ROMNEY	HAMPSHIRE	WV0140000	STATE POLICE	BECKLEY	N/A	WVWSP0100
SHERIFF'S OFFICE	RIPLEY	JACKSON	WV0180000	STATE POLICE	BERKELEY SPRINGS	N/A	WVWSP0200
SHERIFF'S OFFICE	CHARLES TOWN	JEFFERSON	WV0190000	STATE POLICE COMPANY HEADQUARTERS	BECKLEY	N/A	WVWSP0D00
SHERIFF'S OFFICE	CHARLESTON	KANAWHA	WV0200000	STATE POLICE	BLUE CREEK	N/A	WVWSP0300
SHERIFF'S OFFICE	WESTON	LEWIS	WV0210000	STATE POLICE	BUCKHANNON	N/A	WVWSP0400
SHERIFF'S OFFICE	HAMLIN	LINCOLN	WV0220000	STATE POLICE DEPARTMENT OF MOTOR	CHARLESTON	N/A	WVWSPM000
SHERIFF'S OFFICE	LOGAN	LOGAN	WV0230000	STATE POLICE	CHARLES TOWN	N/A	WVWSP0500
SHERIFF'S OFFICE	FAIRMONT	MARION	WV0250000	STATE POLICE	CLARKSBURG	N/A	WVWSP0700
SHERIFF'S OFFICE	MOUNDSVILLE	MARSHALL	WV0260000	STATE POLICE	CLAY	N/A	WVWSP0800
SHERIFF'S OFFICE	PT. PLEASANT	MASON	WV0270000	STATE POLICE	ELIZABETH	N/A	WVWSP0900
SHERIFF'S OFFICE	WELCH	MCDOWELL	WV0240000	STATE POLICE COMPANY HEADQUARTERS	ELKINS	N/A	WVWSP0C00
SHERIFF'S OFFICE	PRINCETON	MERCER	WV0280000	STATE POLICE	ELKINS	N/A	WVWSP1000
SHERIFF'S OFFICE	KEYSER	MINERAL	WV0290000	STATE POLICE	FAIRMONT	N/A	WVWSP1100
SHERIFF'S OFFICE	WILLIAMSON	MINGO	WV0300000	STATE POLICE	FRANKLIN	N/A	WVWSP1200
SHERIFF'S OFFICE	BERKELEY SPRINGS	MORGAN	WV0330000	STATE POLICE	GAULEY BRIDGE	N/A	WVWSP2700
SHERIFF'S OFFICE	MORGANTOWN	MONONGALIA	WV0310000	STATE POLICE	GLENVILLE	N/A	WVWSP1300
SHERIFF'S OFFICE	UNION	MONROE	WV0320000	STATE POLICE	GLASGOW	N/A	WVWSP0600
SHERIFF'S OFFICE	SUMMERSVILLE	NICHOLAS	WV0340000	STATE POLICE	GRAFTON	N/A	WVWSP1400
SHERIFF'S OFFICE	WHEELING	OHIO	WV0350000	STATE POLICE	GRANTSVILLE	N/A	WVWSP1500
SHERIFF'S OFFICE	FRANKLIN	PENDLETON	WV0360000	STATE POLICE	HARRISVILLE	N/A	WVWSP1700
SHERIFF'S OFFICE	ST. MARYS	PLEASANTS	WV0370000	STATE POLICE	HAMLIN	N/A	WVWSP1600
SHERIFF'S OFFICE	MARLINTON	POCAHONTAS	WV0380000	STATE POLICE	HINTON	N/A	WVWSP1800
SHERIFF'S OFFICE	KINGWOOD	PRESTON	WV0390000	STATE POLICE	HUNTINGTON	N/A	WVWSP1900
SHERIFF'S OFFICE	WINFIELD	PUTNAM	WV0400000	STATE POLICE	JESSE	N/A	WVWSP3700
SHERIFF'S OFFICE	BECKLEY	RALEIGH	WV0410000	STATE POLICE	KEYSER	N/A	WVWSP2000
SHERIFF'S OFFICE	ELKINS	RANDOLPH	WV0420000	STATE POLICE	KINGWOOD	N/A	WVWSP2100
SHERIFF'S OFFICE	HARRISVILLE	RITCHIE	WV0430000	STATE POLICE	LEWISBURG	N/A	WVWSP2200
SHERIFF'S OFFICE	SPENCER	ROANE	WV0440000				
SHERIFF'S OFFICE	HINTON	SUMMERS	WV0450000				
SHERIFF'S OFFICE	GRAFTON	TAYLOR	WV0460000				
SHERIFF'S OFFICE	PARSONS	TUCKER	WV0470000				
SHERIFF'S OFFICE	MIDDLEBOURNE	TYLER	WV0480000				

LAW ENFORCEMENT AGENCIES

WEST VIRGINIA

AGENCY	ADDRESS	COUNTY	ORI	AGENCY	ADDRESS	COUNTY	ORI
STATE POLICE	LOGAN	N/A	WVWSP2300	WAR PD	WAR	MCDOWELL	WV0240200
STATE POLICE	MARLINTON	N/A	WVWSP2500	WARDENSVILLE PD	WARDENSVILLE	HARDY	WV0160200
STATE POLICE	MADISON	N/A	WVWSP2400	WAYNE PD	WAYNE	WAYNE	WV0500300
STATE POLICE	MARTINSBURG	N/A	WVWSP2600	*STATE POLICE	WAYNE	N/A	WVWSP5200
STATE POLICE	MORGANTOWN	N/A	WVWSP2900	*SHERIFF'S OFFICE	WAYNE	WAYNE	WV0500000
STATE POLICE	MOUNDSVILLE	N/A	WVWSP3000	WEBSTER SPRINGS PD	WEBSTER SPRINGS	WEBSTER	WV0510100
STATE POLICE	MOOREFIELD	N/A	WVWSP2800	*STATE POLICE	WEBSTER SPRINGS	N/A	WVWSP5300
STATE POLICE	NITRO	N/A	WVWSP6300	*SHERIFF'S OFFICE	WEBSTER SPRINGS	WEBSTER	WV0510000
STATE POLICE	OAK HILL	N/A	WVWSP3100	WEIRTON PD	WEIRTON	HANCOCK	WV0150200
STATE POLICE	PARKERSBURG	N/A	WVWSP3300	*STATE POLICE	WEIRTON	N/A	WVWSP5400
STATE POLICE	PADEN CITY	N/A	WVWSP3200	WELCH PD	WELCH	MCDOWELL	WV0240300
STATE POLICE	PARSONS	N/A	WVWSP3400	*SHERIFF'S OFFICE	WELCH	MCDOWELL	WV0240000
STATE POLICE	PETERSBURG	N/A	WVWSP3500	*STATE POLICE	WELCH	N/A	WVWSP5500
STATE POLICE	PHILIPPI	N/A	WVWSP3600	WELLSBURG PD	WELLSBURG	BROOKE	WV0050200
STATE POLICE	POINT PLEASANT	N/A	WVWSP3800	*SHERIFF'S OFFICE	WELLSBURG	BROOKE	WV0050000
STATE POLICE	PRINCETON	N/A	WVWSP3900	*STATE POLICE	WELLSBURG	N/A	WVWSP5600
STATE POLICE	RAINELLE	N/A	WVWSP4000	WEST LIBERTY	WEST LIBERTY	OHIO	WV0350400
STATE POLICE	RICHWOOD	N/A	WVWSP4100	WEST UNION PD	WEST UNION	DODDRIDGE	WV0090100
STATE POLICE	RIPLEY	N/A	WVWSP4200	*SHERIFF'S OFFICE	WEST UNION	DODDRIDGE	WV0090000
STATE POLICE	ROMNEY	N/A	WVWSP4300	*STATE POLICE	WEST UNION	N/A	WVWSP5800
STATE POLICE	SAINT MARYS	N/A	WVWSP4400	WEST VIRGINIA STATE POLICE	CHARLESTON	N/A	WVWSP6200
STATE POLICE COMPANY HEADQUARTERS	SHINNSTON	N/A	WVWSP0A00	TURNPIKE			
STATE POLICE	SHINNSTON	N/A	WVWSP4500	WEST VIRGINIA STATE POLICE	SOUTH CHARLESTON	N/A	WVWSP0000
STATE POLICE	SOUTH CHARLESTON	N/A	WVWSP4600	HEADQUARTERS			
STATE POLICE COMPANY HEADQUARTERS	SOUTH CHARLESTON	N/A	WVWSP0B00	WEST VIRGINIA UNIVERSITY SECURITY POLICE	MORGANTOWN	MONONGALIA	WV0310600
STATE POLICE	SPENCER	N/A	WVWSP4700	WESTON PD	WESTON	LEWIS	WV0210100
STATE POLICE	SUMMERSVILLE	N/A	WVWSP4800	*SHERIFF'S OFFICE	WESTON	LEWIS	WV0210000
STATE POLICE	SUTTON	N/A	WVWSP4900	*STATE POLICE	WESTON	N/A	WVWSP5700
STATE POLICE	UNION	N/A	WVWSP5100	WESTOVER PD	WESTOVER	MONONGALIA	WV0310400
STATE POLICE	WAYNE	N/A	WVWSP5200	WHEELING BUREAU OF POLICE	WHEELING	OHIO	WV0350100
STATE POLICE	WELCH	N/A	WVWSP5500	*STATE POLICE	WHEELING	N/A	WVWSP5000
STATE POLICE	WELLSBURG	N/A	WVWSP5600	*SHERIFF'S OFFICE	WHEELING	OHIO	WV0350000
STATE POLICE	WEBSTER SPRINGS	N/A	WVWSP5300	WHITE SULPHUR SPRINGS PD	WHITE SULPHUR SPRINGS	GREENBRIER	WV0130400
STATE POLICE	WEIRTON	N/A	WVWSP5400	WHITESVILLE PD	WHITESVILLE	BOONE	WV0030200
STATE POLICE	WESTON	N/A	WVWSP5700	*STATE POLICE	WHITESVILLE	N/A	WVWSP5900
STATE POLICE	WEST UNION	N/A	WVWSP5800	WILLIAMSON PD	WILLIAMSON	MINGO	WV0300200
STATE POLICE	WHITESVILLE	N/A	WVWSP5900	*SHERIFF'S OFFICE	WILLIAMSON	MINGO	WV0300000
STATE POLICE	WHEELING	N/A	WVWSP6000	*STATE POLICE	WILLIAMSON	N/A	WVWSP6000
STATE POLICE	WILLIAMSON	N/A	WVWSP6000	WILLIAMSTOWN PD	WILLIAMSTOWN	WOOD	WV0540300
STATE POLICE	WINFIELD	N/A	WVWSP6100	WINFIELD PD	WINFIELD	PUTMAN	WV0400200
STONEWALL PD	NUTTER FORT	HARRISON	WV0170500	*STATE POLICE	WINFIELD	N/A	WVWSP6100
SUMMERSVILLE PD	SUMMERSVILLE	NICHOLAS	WV0340200	*SHERIFF'S OFFICE	WINFIELD	PUTNAM	WV0400000
*STATE POLICE	SUMMERSVILLE	N/A	WVWSP4800	WORTHINGTON PD	WORTHINGTON	MARION	WV0250800
*SHERIFF'S OFFICE	SUMMERSVILLE	NICHOLAS	WV0340000				
SUTTON PD	SUTTON	BRAXTON	WV0040200	FEDERAL AGENCIES			
*SHERIFF'S OFFICE	SUTTON	BRAXTON	WV0040000	BUREAU OF ALCOHOL TOBACCO AND FIREARMS	HUNTINGTON	N/A	WVATF0700
*STATE POLICE	SUTTON	N/A	WVWSP4900	BUREAU OF ALCOHOL TOBACCO AND FIREARMS	BLUE FIELD	N/A	WVATF0100
TERRA ALTA PD	TERRA ALTA	PRESTON	WV0390200	BUREAU OF ALCOHOL TOBACCO AND FIREARMS	LOGAN	N/A	WVATF0400
THOMAS PD	THOMAS	TUCKER	WV0470200	BUREAU OF ALCOHOL TOBACCO AND FIREARMS	CHARLESTON	N/A	WVATF0200
TRIDELPHIA PD	TRIDELPHIA	OHIO	WV0350200	BUREAU OF ALCOHOL TOBACCO AND FIREARMS	WHEELING	N/A	WVATF0600
TUNNELTON PD	TUNNELTON	PRESTON	WV0390600	BUREAU OF ALCOHOL TOBACCO AND FIREARMS	ROMNEY	N/A	WVATF0500
UNION PD	UNION	MONROE	WV0320200				
*SHERIFF'S OFFICE	UNION	MONROE	WV0320000				
*STATE POLICE	UNION	N/A	WVWSP5100				
VIENNA PD	VIENNA	WOOD	WV0540200				

LAW ENFORCEMENT AGENCIES

WEST VIRGINIA

AGENCY	ADDRESS	COUNTY	ORI	AGENCY	ADDRESS	COUNTY	ORI
BUREAU OF ALCOHOL TOBACCO AND FIREARMS	CLARKSBURG	N/A	WVATF0300	HARPERS FERRY NATIONAL HISTORIC PARK	HARPERS FERRY	N/A	WVDI00100
BUREAU OF NARCOTICS AND DANGEROUS DRUGS	CHARLESTON	N/A	WVBNDC00	INTERNAL REVENUE SERVICE INTELLIGENCE DIVISION	PARKERSBURG	N/A	WVIRS5500
DRUG ENFORCEMENT ADMINISTRATION	CHARLESTON	N/A	WVDEA0100	U. S. SECRET SERVICE	CHARLESTON	N/A	WVSS10400
				UNITED STATES MARSHAL	CHARLESTON	N/A	WVUSM0100
				UNITED STATES MARSHAL	FAIRMONT	N/A	WVUSM0200

LAW ENFORCEMENT AGENCIES

WISCONSIN

AGENCY	ADDRESS	COUNTY	ORI
STATE AND LOCAL AGENCIES			
ABBOTSFORD PD	ABBOTSFORD	CLARK	WI0100400
ADAMS PD	ADAMS	ADAMS	WI0010100
ALBANY PD	ALBANY	GREEN	WI0230300
ALBION PD	EDGERTON	DANE	WI0132100
ALGOMA PD	ALGOMA	KEWAUNEE	WI0310100
ALMA PD	ALMA	BUFFALO	WI0060100
*BUFFALO COUNTY TRAFFIC POLICE	ALMA	BUFFALO	WI0066600
*SHERIFF'S OFFICE	ALMA	BUFFALO	WI0060000
ALMENA PD	ALMENA	BARRON	WI0030500
ALMOND PD	ALMOND	PORTAGE	WI0500300
ALTO TOWN PD	WAUPUN	FOND DU LAC	WI0200600
ALTOONA PD	ALTOONA	EAU CLAIRE	WI0180200
AMERY PD	AMERY	POLK	WI0490100
ANTIGO PD	ANTIGO	LANGDALE	WI0340100
*SHERIFF'S OFFICE	ANTIGO	LANGDALE	WI0340000
APPLETON PD	APPLETON	OUTAGAMIE	WI0450100
*GRAND CHUTE PD	APPLETON	OUTAGAMIE	WI0450900
*OUTAGAMIE COUNTY TRAFFIC POLICE	APPLETON	OUTAGAMIE	WI0456600
*SHERIFF'S OFFICE	APPLETON	OUTAGAMIE	WI0450000
ARCADIA PD	ARCADIA	TREMPEALEAU	WI0620200
ARENA PD	ARENA	IOWA	WI0250500
ARGYLE PD	ARGYLE	LAFAYETTE	WI0330100
ASHLAND PD	ASHLAND	ASHLAND	WI0020100
*SHERIFF'S OFFICE	ASHLAND	ASHLAND	WI0020000
ATHENS PD	ATHENS	MARATHON	WI0370400
AUGUSTA PD	AUGUSTA	EAU CLAIRE	WI0180300
AVOCA PD	AVOCA	IOWA	WI0250800
BALDWIN PD	BALDWIN	SAINT CROIX	WI0560300
BALSAM LAKE PD	BALSAM LAKE	POLK	WI0490300
*SHERIFF'S OFFICE	BALSAM LAKE	POLK	WI0490000
BANGOR PD	BANGOR	LA CROSSE	WI0320500
BARABOO PD	BARABOO	SAUK	WI0570200
*SHERIFF'S OFFICE	BARABOO	SAUK	WI0570000
BARNEVELD PD	BARNEVELD	IOWA	WI0250600
BARRON PD	BARRON	BARRON	WI0030200
*SHERIFF'S OFFICE	BARRON	BARRON	WI0030000
BAYFIELD PD	BAYFIELD	BAYFIELD	WI0040200
BAYSIDE PD	MILWAUKEE	MILWAUKEE	WI0410100
BEAR CREEK PD	BEAR CREEK	OUTAGAMIE	WI0451000
BEAVER DAM PD	BEAVER DAM	DODGE	WI0140100
BELGIUM PD	BELGIUM	OZAUKEE	WI0460700
BELLEVILLE PD	BELLEVILLE	DANE	WI0136800
*TOWN OF MONTROSE PD	BELLEVILLE	DANE	WI0132200
BELMONT PD	BELMONT	LAFAYETTE	WI0330500
BELOIT PD	BELOIT	ROCK	WI0540100
BELOIT TWP PD	BELOIT	ROCK	WI0540800
*TURTLE TWP PD	BELOIT	ROCK	WI0540900
BENTON PD	BENTON	LAFAYETTE	WI0330600
BERLIN PD	BERLIN	GREEN LAKE	WI0240100
BIG BEND PD	BIG BEND	WAUKESHA	WI0682600
BIRCHWOOD PD	BIRCHWOOD	WASHBURN	WI0660300
BIRNAMWOOD PD	BIRNAMWOOD	SHAWANO	WI0590200
BIRON TOWN PD	BIRON	WOOD	WI0720700
BLACK CREEK PD	BLACK CREEK	OUTAGAMIE	WI0451100

AGENCY	ADDRESS	COUNTY	ORI
BLACK EARTH PD	BLACK EARTH	DANE	WI0131200
BLACK RIVER FALLS PD	BLACK RIVER FALLS	JACKSON	WI0270100
*BROCKWAY TWP. PD	BLACK RIVER FALLS	JACKSON	WI0270200
*MILLSTON PD	BLACK RIVER FALLS	JACKSON	WI0270500
*SHERIFF'S OFFICE	BLACK RIVER FALLS	JACKSON	WI0270000
BLAIR PD	BLAIR	TREMPEALEAU	WI0820300
BLANCHARDVILLE PD	BLANCHARDVILLE	LAFAYETTE	WI0330200
BLOOMER PD	BLOOMER	CHIPPEWA	WI0080200
BLOOMFIELD PD	GEONA CITY	WALWORTH	WI0650700
BLOOMING GROVE PD	MADISON	DANE	WI0131700
BLOOMINGTON PD	BLOOMINGTON	GRANT	WI0221300
BLUE MOUNDS PD	BLUE MOUNDS	DANE	WI0132300
BLUE RIVER PD	BLUE RIVER	GRANT	WI0220700
BONDUEL PD	BONDUEL	SHAWANO	WI0590700
BOSCOBEL PD	BOSCOBEL	GRANT	WI0220100
BOULDER JUNCTION PD	BOULDER JUNCTION	VILAS	WI0640200
BOYCEVILLE PD	BOYCEVILLE	DUNN	WI0170200
BOYD PD	BOYD	CHIPPEWA	WI0090800
BRILLION PD	BRILLION	CALUMET	WI0080300
BROCKWAY TWP. PD	BLACK RIVER FALLS	JACKSON	WI0270200
BRODHEAD PD	BRODHEAD	GREEN	WI0230200
BROOKFIELD PD	BROOKFIELD	WAUKESHA	WI0680100
BROOKFIELD TWP PD	WAUKESHA	WAUKESHA	WI0681800
BROOKLYN PD	BROOKLYN	GREEN	WI0230500
BROWN COUNTY TRAFFIC POLICE	GREEN BAY	BROWN	WI0056600
BROWN DEER PD	MILWAUKEE	MILWAUKEE	WI0410200
BROWNSVILLE PD	BROWNSVILLE	DODGE	WI0141100
BRUCE PD	BRUCE	RUSK	WI0550400
BUFFALO COUNTY TRAFFIC POLICE	ALMA	BUFFALO	WI0066600
BURLINGTON PD	BURLINGTON	RACINE	WI0520100
BURLINGTON TWP PD	BURLINGTON	RACINE	WI0520600
*WHEATLAND TOWNSHIP PD	BURLINGTON	KENOSHA	WI0300700
BUTLER PD	BUTLER	WAUKESHA	WI0680900
CADOTT PD	CADOTT	CHIPPEWA	WI0090700
CALEDONIA PD	CALEDONIA	RACINE	WI0520300
CAMBRIA PD	CAMBRIA	COLUMBIA	WI0110500
CAMBRIDGE PD	CAMBRIDGE	DANE	WI0131100
*ROCKDALE PD	CAMBRIDGE	DANE	WI0132000
CAMERON PD	CAMERON	BARRON	WI0030600
CAMP DOUGLAS PD	CAMP DOUGLAS	JUNEAU	WI0290600
CAMPBELLSPORT PD	CAMPBELLSPORT	FOND DU LAC	WI0200300
CASCO PD	CASCO	KEWAUNEE	WI0310300
CASHTON PD	CASHTON	MONROE	WI0420100
CASSVILLE PD	CASSVILLE	GRANT	WI0220200
CAZENOVIA PD	CAZENOVIA	RICHLAND	WI0530400
CEDAR LAKE PD	RICE LAKE	BARRON	WI0030700
CEDARBURG PD	CEDARBURG	OZAUKEE	WI0460300
CENTURIA PD	CENTURIA	POLK	WI0490400
CHASEBURG PD	CHASEBURG	VERNON	WI0630500
CHENEQUA PD	CHENEQUA	WAUKESHA	WI0681000
CHETEK PD	CHETEK	BARRON	WI0030300
CHICAGO NORTHWEST RAILROAD PD	MILWAUKEE	MILWAUKEE	WI0412100
CHILTON PD	CHILTON	CALUMET	WI0080100
*SHERIFF'S OFFICE	CHILTON	CALUMET	WI0080000

LAW ENFORCEMENT AGENCIES

WISCONSIN

AGENCY	ADDRESS	COUNTY	ORI
CHIPPEWA COUNTY TRAFFIC POLICE	CHIPPEWA FALLS	CHIPPEWA	WI0096600
CHIPPEWA FALLS PD	CHIPPEWA FALLS	CHIPPEWA	WI0090100
*SHERIFF'S OFFICE	CHIPPEWA FALLS	CHIPPEWA	WI0090000
*TOWN OF HALLIE PD	CHIPPEWA FALLS	CHIPPEWA	WI0090500
CLARK COUNTY TRAFFIC POLICE	NEILLSVILLE	CLARK	WI0106600
CLAYTON PD	CLAYTON	POLK	WI0490800
CLEAR LAKE PD	CLEAR LAKE	POLK	WI0490900
CLEVELAND PD	CLEVELAND	MANITOWOC	WI0360600
CLINTON PD	CLINTON	ROCK	WI0540500
CLINTONVILLE PD	CLINTONVILLE	WAUPACA	WI0690100
COLBY CITY PD	COLBY	CLARK	WI0100500
COLEMEN PD	COLEMEN	MARINETTE	WI0380400
COLFAX PD	COLFAX	DUNN	WI0170300
COLOMA PD	COLOMA	WAUSHARA	WI0700100
COLUMBUS PD	COLUMBUS	COLUMBIA	WI0110300
COMBINED LOCKS VILLAGE PD	COMBINED LOCKS	OUTAGAMIE	WI0450700
COON VALLEY PD	COON VALLEY	VERNON	WI0630600
CORNELL PD	CORNELL	CHIPPEWA	WI0090300
COTTAGE GROVE PD	COTTAGE GROVE	DANE	WI0131900
CRANDON PD	CRANDON	FOREST	WI0210100
*SHERIFF'S OFFICE	CRANDON	FOREST	WI0210000
CRIVITZ PD	CRIVITZ	MARINETTE	WI0380500
CROSS PLAINS PD	CROSS PLAINS	DANE	WI0131300
*TOWN OF SPRINGFIELD PD	CROSS PLAINS	DANE	WI0132500
CUBA CITY PD	CUBA CITY	GRANT	WI0220800
CUDAHY PD	CUDAHY	MILWAUKEE	WI0410300
CUMBERLAND PD	CUMBERLAND	BARRON	WI0030400
DALTON PD	DALTON	GREEN	WI0230800
DANE COUNTY TRAFFIC POLICE	MADISON	DANE	WI0136600
DANE PD	DANE	DANE	WI0131400
DARIEN PD	DARIEN	WALWORTH	WI0650800
DARLINGTON PD	DARLINGTON	LAFAYETTE	WI0330300
*SHERIFF'S OFFICE	DARLINGTON	LAFAYETTE	WI0330000
DE FOREST PD	DE FOREST	DANE	WI0136700
DE PERE PD	DE PERE	BROWN	WI0050100
DE SOTO PD	DE SOTO	VERNON	WI0631000
DEERFIELD PD	DEERFIELD	DANE	WI0131500
DELAFIELD PD	DELAFIELD	WAUKESHA	WI0680700
DELAVAN PD	DELAVAN	WALWORTH	WI0650100
DELAVAN TWP PD	DELAVAN	WALWORTH	WI0651700
*RICHMOND PD	DELAVAN	WALWORTH	WI0652400
DENMARK PD	DENMARK	BROWN	WI0050500
DICKEYVILLE PD	DICKEYVILLE	GRANT	WI0220900
DODGEVILLE PD	DODGEVILLE	IOWA	WI0250100
*SHERIFF'S OFFICE	DODGEVILLE	IOWA	WI0250000
DOOR COUNTY TRAFFIC POLICE	STURGEON BAY	DOOR	WI0156600
DORCHESTER PD	DORCHESTER	CLARK	WI0100900
DOUSMAN PD	DOUSMAN	WAUKESHA	WI0682700
DOVER TOWNSHIP PD	UNION GROVE	RACINE	WI0521100
DOYLESTOWN PD	DOYLESTOWN	COLUMBIA	WI0111300
DRESSER PD	DRESSER	POLK	WI0491000
DUNN COUNTY TRAFFIC POLICE	MEMMONIE	DUNN	WI0176600
DURAND PD	DURAND	PEPIN	WI0470100
*SHERIFF'S OFFICE	DURAND	PEPIN	WI0470000
EAGLE RIVER PD	EAGLE RIVER	VILAS	WI0640300

AGENCY	ADDRESS	COUNTY	ORI
*SHERIFF'S OFFICE	EAGLE RIVER	VILAS	WI0640000
EAGLE TOWN PD	EAGLE	WAUKESHA	WI0682500
EAST TROY TWP. PD	EAST TROY TWP.	WALWORTH	WI0650900
EAST TROY VILLAGE PD	EAST TROY VILLAGE	WALWORTH	WI0651000
EAU CLAIRE PD	EAU CLAIRE	EAU CLAIRE	WI0180100
*SHERIFF'S OFFICE	EAU CLAIRE	EAU CLAIRE	WI0180000
*UNIVERSITY OF WISCONSIN DEPARTMENT	EAU CLAIRE	EAU CLAIRE	WI0180500
*STATE PATROL	EAU CLAIRE	N/A	WIWSP0600
EDGAR PD	EDGAR	MARATHON	WI0370500
EDGERTON PD	EDGERTON	ROCK	WI0540300
*ALBION PD	EDGERTON	DANE	WI0132100
ELCHO PD	ELCHO	LANGLADE	WI0340200
ELDERON PD	ELDERON	MARATHON	WI0371100
ELEVA PD	ELEVA	TREMPEALEAU	WI0620900
ELK MOUND PD	ELK MOUND	DUNN	WI0170500
ELKHART LAKE	ELKHART LAKE	SHEBOYGAN	WI0600400
ELKHORN PD	ELKHORN	WALWORTH	WI0650200
*SHERIFF'S OFFICE	ELKHORN	WALWORTH	WI0650000
ELLSWORTH PD	ELLSWORTH	PIERCE	WI0480200
*SHERIFF'S OFFICE	ELLSWORTH	PIERCE	WI0480000
ELM GROVE PD	ELM GROVE	WAUKESHA	WI0680200
ELMWOOD PARK PD	RACINE	RACINE	WI0520900
ELMWOOD PD	ELMWOOD	PIERCE	WI0480500
ELROY PD	ELROY	JUNEAU	WI0290100
EMBARRASS PD	EMBARRASS	WAUPACA	WI0690700
ENDEAVOR PD	ENDEAVOR	MARQUETTE	WI0390500
ETTRICH PD	ETTRICH	TREMPEALEAU	WI0620400
EVANSVILLE PD	EVANSVILLE	ROCK	WI0540400
FAIRCHILD PD	FAIRCHILD	EAU CLAIRE	WI0180600
FAIRWATER PD	FAIRWATER	FOND DU LAC	WI0200500
FALL CREEK PD	FALL CREEK	EAU CLAIRE	WI0180400
FALL RIVER PD	FALL RIVER	COLUMBIA	WI0110600
FENNIMORE PD	FENNIMORE	GRANT	WI0220300
FITCHBURG PD	FITCHBURG	DANE	WI0137000
FLORENCE PD	FLORENCE	FLORENCE	WI0190100
*SHERIFF'S OFFICE	FLORENCE	FLORENCE	WI0190000
FON DU LAC COUNTY TRAFFIC POLICE	FON DU LAC	FOND DU LAC	WI0206600
FOND DU LAC COUNTY TRAFFIC POLICE	FOND DU LAC	FOND DU LAC	WI0200700
FOND DU LAC PD	FOND DU LAC	FOND DU LAC	WI0200100
*SHERIFF'S OFFICE	FOND DU LAC	FOND DU LAC	WI0200000
*STATE PATROL	FOND DU LAC	N/A	WIWSP03000
FONTANA PD	FONTANA	WALWORTH	WI0651100
*LINN TOWNSHIP PD	FONTANA	WALWORTH	WI0650600
FOOTVILLE PD	FOOTVILLE	ROCK	WI0541000
FORT ATKINSON PD	FORT ATKINSON	JEFFERSON	WI0280100
FOUNTAIN CITY PD	FOUNTAIN CITY	BUFFALO	WI0060200
FOX LAKE PD	FOX LAKE	DODGE	WI0140200
FOX LAKE TOWN PD	RANDOLPH	DODGE	WI0141200
FOX POINT PD	MILWAUKEE	MILWAUKEE	WI0410400
FRANKLIN PD	FRANKLIN	MILWAUKEE	WI0410500
FREDERIC PD	FREDERIC	POLK	WI0490500
FREDONIA PD	FREDONIA	OZAUKEE	WI0460800
FREMONT PD	FREMONT	WAUPACA	WI0690900
GALESVILLE PD	GALESVILLE	TREMPEALEAU	WI0620500
GENEVA PD	GENEVA	WALWORTH	WI0651200

LAW ENFORCEMENT AGENCIES

WISCONSIN

AGENCY	ADDRESS	COUNTY	ORI	AGENCY	ADDRESS	COUNTY	ORI
GENOA CITY PD	GENOA CITY	WALWORTH	WI0651300	*SHERIFF'S OFFICE	JANESVILLE	ROCK	WI0540000
GERMANTOWN PD	GERMANTOWN	WASHINGTON	WI0670100	JEFFERSON PD	JEFFERSON	JEFFERSON	WI0280200
GILLETT PD	GILLETT	OCONTO	WI0430100	*SHERIFF'S OFFICE	JEFFERSON	JEFFERSON	WI0280000
GILMAN PD	GILMAN	TAYLOR	WI0610400	JOHNSON CREEK PD	JOHNSON CREEK	JEFFERSON	WI0280500
GLENBEAULAH PD	GLENBEAULAH	SHEBOYGAN	WI0600800	JUNCTION CITY PD	JUNCTION CITY	PCRTAGE	WI0500400
GLENDAL PD	MILWAUKEE	MILWAUKEE	WI0410600	JUNEAU PD	JUNEAU	DODGE	WI0140400
GLENWOOD CITY PD	GLENWOOD CITY	SAINT CROIX	WI0560500	*SHERIFF'S OFFICE	JUNEAU	DODGE	WI0140000
GLIDDEN PD	GLIDDEN	ASHLAND	WI0203000	KAUKAUNA PD	KAUKAUNA	OUTAGAMIE	WI0450200
GOODMAN PD	GOODMAN	MARINETTE	WI0380700	KENDALL PD	KENDALL	MONROE	WI0420400
GRAFTON PD	GRAFTON	OZAUKEE	WI0460400	KENOSHA PD	KENOSHA	KENOSHA	WI0300100
GRAND CHUTE PD	APPLETON	OUTAGAMIE	WI0450900	*SHERIFF'S OFFICE	KENOSHA	KENOSHA	WI0300000
GRAND RAPIDS PD	WISCONSIN	WOOD	WI0720500	*UNIVERSITY OF WISCONSIN- PARKSIDE SAFETY	KENOSHA	N/A	WI0300300
GRANTON PD	GRANTON	CLARK	WI0101000	KEWASKUM PD	KEWASKUM	WASHINGTON	WI0670300
GRANTSBURG PD	GRANTSBURG	BURNETT	WI0070100	KEWAUNEE COUNTY TRAFFIC POLICE	KEWAUNEE	KEWAUNEE	WI0316600
*SHERIFF'S OFFICE	GRANTSBURG	BURNETT	WI0070000	KEWAUNEE PD	KEWAUNEE	KEWAUNEE	WI0310200
GREEN BAY PD	GREEN BAY	BROWN	WI0050200	*SHERIFF'S OFFICE	KEWAUNEE	KEWAUNEE	WI0310000
*BROWN COUNTY TRAFFIC POLICE	GREEN BAY	BROWN	WI0056600	KIEL PD	KIEL	MANITOWOC	WI0360500
*SHERIFF'S OFFICE	GREEN BAY	BROWN	WI0050000	KIMBERLY PD	KIMBERLY	OUTAGAMIE	WI0450300
GREEN LAKE COUNTY TRAFFIC POLICE	GREEN LAKE	GREEN LAKE	WI0246600	KINGSTON PD	KINGSTON	GREEN	WI0230700
GREEN LAKE PD	GREEN LAKE	GREEN LAKE	WI0240500	KOHLER PD	KOHLER	SHEBOYGAN	WI0600600
*SHERIFF'S OFFICE	GREEN LAKE	GREEN LAKE	WI0240000	LA CROSSE COUNTY TRAFFIC POLICE	LA CROSSE	LA CROSSE	WI0326600
GREENDALE PD	GREENDALE	MILWAUKEE	WI0410700	LA CROSSE PD	LA CROSSE	LA CROSSE	WI0320100
GREENFIELD PD	MILWAUKEE	MILWAUKEE	WI0410800	*SHERIFF'S OFFICE	LA CROSSE	LA CROSSE	WI0320000
GREENWOOD PD	GREENWOOD	CLARK	WI0100600	*TOWN OF CAMPBELL PD	LA CROSSE	LA CROSSE	WI0320600
GRESHAM PD	GRESHAM	SHAWANO	WI0590300	LA FARGE PD	LA FARGE	VERNON	WI0630100
HALES CORNERS PD	HALES CORNERS	MILWAUKEE	WI0410900	LAC DU FLAMBEAU PD	LAC DU FLAMBEAU	VILAS	WI0640100
HAMMOND PD	HAMMOND	SAINT CROIX	WI0560600	LAC LA BELLE PD	OCONOMOWOC	WAUKESHA	WI0682800
*SAINT CROIX COUNTY TRAFFIC POLICE	HAMMOND	SAINT CROIX	WI0566600	LADYSMITH PD	LADYSMITH	RUSK	WI0550300
HANCOCK PD	HANCOCK	WAUSHARA	WI0700200	*SHERIFF'S OFFICE	LADYSMITH	RUSK	WI0550000
HARTFORD PD	HARTFORD	WASHINGTON	WI0670200	LAKE DELTON PD	LAKE DELTON	SAUK	WI0570500
HARTLAND PD	HARTLAND	WAUKESHA	WI0681100	LAKE GENEVA PD	LAKE GENEVA	WALWORTH	WI0650300
*MERTON TWP PD	HARTLAND	WAUKESHA	WI0681900	LAKE MILLS PD	LAKE MILLS	JEFFERSON	WI0280400
HAYWARD PD	HAYWARD	SAWYER	WI0580100	LANCASTER PD	LANCASTER	GRANT	WI0220400
*SHERIFF'S OFFICE	HAYWARD	SAWYER	WI0580000	LANCASTER PD	LANCASTER	GRANT	WI0220000
HAZEL GREEN PD	HAZEL GREEN	GRANT	WI0221100	LANNON PD	LANNON	WAUKESHA	WI0682200
HIGHLAND PD	HIGHLAND	IOWA	WI0250300	LAONA PD	LAONA	FOREST	WI0210200
HILBERT PD	HILBERT	CALUMET	WI0080400	LENA PD	LENA	OCONTO	WI0430400
HILLSBORO PD	HILLSBORO	VERNON	WI0630300	LINN TOWNSHIP PD	FONTANA	WALWORTH	WI0650600
HOLMEN PD	HOLMEN	LA CROSSE	WI0320700	LISBON PD	SUSSEX	WAUKESHA	WI0682900
HORICON PD	HORICON	DODGE	WI0140300	LITTLE CHUTE PD	LITTLE CHUTE	OUTAGAMIE	WI0450400
HORTONVILLE PD	HORTONVILLE	OUTAGAMIE	WI0450800	LODI PD	LODI	COLUMBIA	WI0111000
HOWARD VILLAGE PD	HOWARD	BROWN	WI0050400	LOMIRA PD	LOMIRA	DODGE	WI0141000
HUDSON PD	HUDSON	SAINT CROIX	WI0560100	LONE ROCK PD	LONE ROCK	RICHLAND	WI0530200
*SHERIFF'S OFFICE	HUDSON	SAINT CROIX	WI0560000	LOYAL PD	LOYAL	CLARK	WI0100200
HURLEY PD	HURLEY	IRON	WI0260100	LUBLIN PD	LUBLIN	TAYLOR	WI0610200
*SHERIFF'S OFFICE	HURLEY	IRON	WI0260000	LUCK PD	LUCK	POLK	WI0490600
HUSTIFORD TOWN PD	IRON RIDGE	DODGE	WI0141300	LUXEMBERG PD	LUXEMBERG	KEWAUNEE	WI0310400
HUSTISFORD PD	HUSTISFORD	DODGE	WI0140600	LYNDON STATION PD	LYNDON STATION	JUNEAU	WI0290700
INDEPENDENCE PD	INDEPENDENCE	TREMPLEAU	WI0620600	LYONS TWP PD	LYONS	WALWORTH	WI0652200
IOLA PD	IOLA	WAUPACA	WI0690800	MADISON PD	MADISON	DANE	WI0130100
IRON RIDGE PD	IRON RIDGE	DODGE	WI0141400	MADISON TOWN PD	MADISON	DANE	WI0131000
*HUSTIFORD TOWN PD	IRON RIDGE	DODGE	WI0141300	*BLOOMING GROVE PD	MADISON	DANE	WI0131700
IRON RIVER PD	IRON RIVER	BAYFIELD	WI0040400	*DANE COUNTY TRAFFIC POLICE	MADISON	DANE	WI0136600
IXONIA PD	IXONIA	JEFFERSON	WI0280800	*MONONA PD	MADISON	DANE	WI0130300
JANESVILLE PD	JANESVILLE	ROCK	WI0540200				

LAW ENFORCEMENT AGENCIES

WISCONSIN

AGENCY	ADDRESS	COUNTY	ORI	AGENCY	ADDRESS	COUNTY	ORI
*SHERIFF'S OFFICE	MADISON	DANE	WI0130000	MILTON PD	MILTON	ROCK	WI0540600
*STATE DIVISION OF MOTOR VEHICLES	MADISON	DANE	WI0137900	MILWAUKEE PD	MILWAUKEE	N/A	WIMP00000
*STATE PROTECTIVE SERVICE	MADISON	DANE	WI0137800	*UNIVERSITY OF WISCONSIN DEPARTMENT	MILWAUKEE	BROWN	WI0050700
*UNIVERSITY OF WISCONSIN DEPARTMENT OF PROTECTION	MADISON	DANE	WI0130800	*BAYSIDE PD	MILWAUKEE	MILWAUKEE	WI0410100
*STATE OF WISCONSIN DEPARTMENT OF JUSTICE	MADISON	N/A	WID0J0100	*BROWN DEER PD	MILWAUKEE	MILWAUKEE	WI0410200
*STATE OF WISCONSIN DEPARTMENT OF JUSTICE	MADISON	N/A	WID0J0200	*CHICAGO NORTHWEST RAILROAD PD	MILWAUKEE	MILWAUKEE	WI0412100
*STATE OF WISCONSIN DEPARTMENT OF JUSTICE	MADISON	N/A	WID0J0000	*FOX POINT PD	MILWAUKEE	MILWAUKEE	WI0410400
*STATE PATROL	MADISON	N/A	WIWSP0100	*GLENDAL PD	MILWAUKEE	MILWAUKEE	WI0410600
*STATE PATROL	MADISON	N/A	WIWSP0000	*GREENFIELD PD	MILWAUKEE	MILWAUKEE	WI0410800
*WISCONSIN LAW ENFORCEMENT BUREAU,	MADISON	N/A	WILEB0100	*RIVER HILLS PD	MILWAUKEE	MILWAUKEE	WI0411100
MANAWA PD	MANAWA	WAUPACA	WI0690400	*SHERIFF'S OFFICE	MILWAUKEE	MILWAUKEE	WI0410000
MANITOWISH WATERS PD	MANITOWISH WATERS	VILAS	WI0640400	*UNIV. OF WISCONSIN PD	MILWAUKEE	MILWAUKEE	WI0411900
MANITOWOC PD	MANITOWOC	MANITOWOC	WI0360100	*WALWATOSA PD	MILWAUKEE	MILWAUKEE	WI0411500
*SHERIFF'S OFFICE	MANITOWOC	MANITOWOC	WI0360000	*WEST MILWAUKEE PD	MILWAUKEE	MILWAUKEE	WI0411700
MAPLE BLUFF PD	MAPLE BLUFF	DANE	WI0137100	MINERAL POINT PD	MINERAL POINT	IOWA	WI0250200
MARATHON PD	MARATHON	MARATHON	WI0370600	MINOCQUA PD	MINOCQUA	ONEIDA	WI0440100
MARINETTE PD	MARINETTE	MARINETTE	WI0380100	MINONG PD	MINONG	WASHBURN	WI0660400
*SHERIFF'S OFFICE	MARINETTE	MARINETTE	WI0390000	MISHICOT PD	MISHICOT	MANITOWOC	WI0360800
MARION PD	MARION	WAUPACA	WI0690600	MONDOVI PD	MONDOVI	BUFFALO	WI0060300
MARKESON PD	MARKESON	GREEN LAKE	WI0240300	MONONA PD	MADISON	DANE	WI0130300
MARSHALL VILLAGE PD	MARSHALL	DANE	WI0131600	MONROE COUNTY TRAFFIC POLICE	SPARTA	MONROE	WI0426600
MARSHFIELD PD	MARSHFIELD	WOOD	WI0720100	MONROE PD	MONROE	GREEN	WI0230100
MATTOON PD	MATTOON	SHAWANO	WI0590400	*SHERIFF'S OFFICE	MONROE	GREEN	WI0230000
MAUSTON PD	MAUSTON	JUNEAU	WI0290200	MONTELO PD	MONTELO	MARQUETTE	WI0390100
*SHERIFF'S OFFICE	MAUSTON	JUNEAU	WI0290000	*SHERIFF'S OFFICE	MONTELO	MARQUETTE	WI0390000
MAYVILLE PD	MAYVILLE	DODGE	WI0140500	MONTICELLO PD	MONTICELLO	GREEN	WI0230400
MAZOMANIE PD	MAZOMANIE	DANE	WI0137200	MONTREAL PD	MONTREAL	IRON	WI0260200
MCFARLAND PD	MCFARLAND	DANE	WI0137300	MOSINEE PD	MOSINEE	MARATHON	WI0371000
MEDFORD PD	MEDFORD	TAYLOR	WI0610100	MOUNT HOREB PD	MOUNT HOREB	DANE	WI0130400
*SHERIFF'S OFFICE	MEDFORD	TAYLOR	WI0610000	MOUNT PLEASANT TWP PD	RACINE	RACINE	WI0520700
MELLEN PD	MELLEN	ASHLAND	WI0202000	MOUNT STERLING PD	MOUNT STERLING	CRAWFORD	WI0120200
MELROSE PD	MELROSE	JACKSON	WI0270300	MUKWONAGO PD	MUKWONAGO	WAUKESHA	WI0681200
MENASHA PD	MENASHA	WINNEBAGO	WI0710100	MUSCODA PD	MUSCODA	GRANT	WI0221200
MENASHA TWP PD	MENASHA	WINNEBAGO	WI0710500	MUSKEGO PD	MUSKEGO	WAUKESHA	WI0680600
MENOMINEE COUNTY SHERIFF'S OFFICE	NEOPIT	MENOMINEE	WI0400000	NASHOTAH PD	NASHOTAH	WAUKESHA	WI0683200
MENOMINEE INDIAN TRIBAL P	KESHENA	MENOMINEE	WI0400100	NECEDAH PD	NECEDAH	JUNEAU	WI0290400
MENOMONEE FALLS PD	MENOMONEE FALLS	WAUKESHA	WI0680300	NEENAH PD	NEENAH	WINNEBAGO	WI0710200
MENOMONIE PD	MENOMONIE	DUNN	WI0170100	NEILLSVILLE PD	NEILLSVILLE	CLARK	WI0100300
*DUNN COUNTY TRAFFIC POLICE	MENOMONIE	DUNN	WI0176600	*CLARK COUNTY TRAFFIC POLICE	NEILLSVILLE	CLARK	WI0106600
*SHERIFF'S OFFICE	MENOMONIE	DUNN	WI0170000	*SHERIFF'S OFFICE	NEILLSVILLE	CLARK	WI0100000
MEQUON PD	THIENSVILLE	OZAUKEE	WI0460100	NEKOOSA PD	NEKOOSA	WOOD	WI0720200
MERCER TOWN PD	MERCER	IRON	WI0260300	NEOSHO PD	NEOSHO	DODGE	WI0141500
MERRILL PD	MERRILL	LINCOLN	WI0350100	NESHKORO PD	NESHKORO	MARQUETTE	WI0390300
MERRILLAN PD	MERRILLAN	JACKSON	WI0270400	NEW AUBURN PD	NEW AUBURN	CHIPPEWA	WI0090900
*SHERIFF'S OFFICE	MERRILL	LINCOLN	WI0350000	*TOWN OF SAMPSON PD	NEW AUBURN	CHIPPEWA	WI0090600
MERTON TWP PD	HARTLAND	WAUKESHA	WI0681900	NEW BERLIN PD	NEW BERLIN	WAUKESHA	WI0680400
MIDDLETON PD	MIDDLETON	DANE	WI0130200	NEW GLARUS PD	NEW GLARUS	GREEN	WI0230600
MILLSTON PD	BLACK RIVER FALLS	JACKSON	WI0270500	NEW HOLSTEIN PD	NEW HOLSTEIN	CALUMET	WI0030200
MILLTON PD	MILTON	POLK	WI0491100	NEW LISBON PD	NEW LISBON	JUNEAU	WI0290300
				NEW LONDON PD	NEW LONDON	WAUPACA	WI0690200
				NEW RICHMOND PD	NEW RICHMOND	SAINT CROIX	WI0560200
				NIAGARA PD	NIAGARA	MARINETTE	WI0380200
				NORTH FOND DU LAC VILLAGE PD	NORTH FOND DU LAC	FOND DU LAC	WI0200400

LAW ENFORCEMENT AGENCIES

WISCONSIN

AGENCY	ADDRESS	COUNTY	ORI	AGENCY	ADDRESS	COUNTY	ORI
NORTH FREEDOM PD	NORTH FREEDOM	SAUK	WI0570600	*SHERIFF'S OFFICE	PORTAGE	COLUMBIA	WI0110000
NORTH HUDSON PD	NORTH HUDSON	SAINT CROIX	WI0560700	POTOSI PD	POTOSI	GRANT	WI0220600
NORTH PRAIRIE PD	NORTH PRAIRIE	WAUKESHA	WI0683000	POY SIPPI PD	POY SIPPI	WAUSHARA	WI0700700
NORWALK PD	NORWALK	MONROE	WI0420500	POYNETTE PD	POYNETTE	COLUMBIA	WI0110700
NORWAY TOWNSHIP PD	UNION GROVE	RACINE	WI0521000	PRAIRIE DU CHIEN PD	PRAIRIE DU CHIEN	CRAWFORD	WI0120100
OAK CREEK PD	OAK CREEK	MILWAUKEE	WI0411000	*SHERIFF'S OFFICE	PRAIRIE DU CHIEN	CRAWFORD	WI0120000
OCONOMOWOC LAKE PD	OCONOMOWOC	WAUKESHA	WI0681300	PRESCOTT PD	PRESCOTT	PIERCE	WI0480300
OCONOMOWOC PD	OCONOMOWOC	WAUKESHA	WI0680800	PRINCETON PD	PRINCETON	GREEN LAKE	WI0240400
OCONOMOWOC TWP PD	OCONOMOWOC	WAUKESHA	WI0682000	PULASKI PD	PULASKI	BROWN	WI0050300
*LAC LA BELLE PD	OCONOMOWOC	WAUKESHA	WI0682800	RACINE PD	RACINE	RACINE	WI0520200
*SUMMIT TWP PD	OCONOMOWOC	WAUKESHA	WI0681600	*ELMWOOD PARK PD	RACINE	RACINE	WI0520900
OCONTO COUNTY TRAFFIC POLICE	OCONTO	OCONTO	WI0436600	*MOUNT PLEASANT TWP PD	RACINE	RACINE	WI0520700
OCONTO FALLS PD	OCONTO FALLS	OCONTO	WI0430300	*SHERIFF'S OFFICE	RACINE	RACINE	WI0520000
OCONTO PD	OCONTO	OCONTO	WI0430200	RANDOLPH PD	RANDOLPH	DODGE	WI0140800
*SHERIFF'S OFFICE	OCONTO	OCONTO	WI0430000	*FOX LAKE TOWN PD	RANDOLPH	DODGE	WI0141200
OGDENSBURG PD	OGDENSBURG	WAUPACA	WI0691000	RANDOM LAKE PD	RANDOM	SHEBOYGAN	WI0600800
OLIVER TOWN PD	SUPERIOR	DOUGLAS	WI0160200	READSTOWN PD	READSTOWN	VERNON	WI0630800
OMRO PD	OMRO	WINNEBAGO	WI0710600	REDGRANITE PD	REDGRANITE	WAUSHARA	WI0700400
ONALASKA PD	ONALASKA	LA CROSSE	WI0320200	REEDSBURG PD	REEDSBURG	SAUK	WI0570100
ONTARIO PD	ONTARIO	VERNON	WI0630700	REESEVILLE PD	REESEVILLE	DODGE	WI0140700
OOSTBURG PD	OOSTBURG	SHEBOYGAN	WI0600700	RHINELANDER PD	RHINELANDER	ONEIDA	WI0440200
OREGON PD	OREGON	DANE	WI0137400	*SHERIFF'S OFFICE	RHINELANDER	ONEIDA	WI0440000
ORFORDVILLE PD	ORFORDVILLE	ROCK	WI0540700	RIB LAKE PD	RIB LAKE	TAYLOR	WI0610300
ORIENTA PD	PORT WING	BAYFIELD	WI0040300	RICE LAKE PD	RICE LAKE	BARRON	WI0030100
OSCEOLA PD	OSCEOLA	POLK	WI0490700	*CEDAR LAKE PD	RICE LAKE	BARRON	WI0030700
OSHKOSH PD	OSHKOSH	WINNEBAGO	WI0710300	RICHLAND CENTER PD	RICHLAND CENTER	RICHLAND	WI0530100
*SHERIFF'S OFFICE	OSHKOSH	WINNEBAGO	WI0710000	*SHERIFF'S OFFICE	RICHLAND CENTER	RICHLAND	WI0530000
*UNIVERSITY OF WISCONSIN PROTECTION AND SECURITY	OSHKOSH	WINNEBAGO	WI0710700	RICHMOND PD	DELANAV	WALWORTH	WI0652400
OSSEO PD	OSSEO	TREMPEALEAU	WI0620700	RIDGEWAY PD	RIDGEWAY	IOWA	WI0250700
OUTAGAMIE COUNTY TRAFFIC POLICE	APPLETON	OUTAGAMIE	WI0456600	RIO PD	RIO	COLUMBIA	WI0110900
OWEN PD	OWEN	CLARK	WI0100700	RIPON PD	RIPON	FOND DU LAC	WI0200200
OXFORD PD	OXFORD	MARQUETTE	WI0390400	RIVER FALLS PD	RIVER FALLS	PIERCE	WI0480100
PALMYRA PD	PALMYRA	JEFFERSON	WI0280600	*UNIVERSITY OF WISCONSIN DEPARTMENT OF PROTECTION	RIVER FALLS	PIERCE	WI0480600
PARDEEVILLE PD	PARDEEVILLE	COLUMBIA	WI0111100	RIVER HILLS PD	MILWAUKEE	MILWAUKEE	WI0411100
PARK FALLS PD	PARK FALLS	PRICE	WI0510100	ROCHESTER TOWNSHIP PD	ROCHESTER	RACINE	WI0521200
PARK RIDGE PD	PARK RIDGE	PORTAGE	WI0500500	ROCK SPRINGS PD	ROCK SPRINGS	SAUK	WI0570700
PEPIN PD	PEPIN	PEPIN	WI0470200	ROCKDALE PD	CAMBRIDGE	DANE	WI0132000
PESHTIGO PD	PESHTIGO	MARINETTE	WI0380300	ROTHSCHILD PD	ROTHSCHILD	MARATHON	WI0370100
PEWAUKEE PD	PEWAUKEE	WAUKESHA	WI0681400	SAINT CROIX COUNTY TRAFFIC POLICE	HAMMOND	SAINT CROIX	WI0586600
PEWAUKEE TWP. PD	PEWAUKEE TWP.	WAUKESHA	WI0681500	SAINT FRANCIS PD	SAINT FRANCIS	MILWAUKEE	WI0411200
PHILLIPS PD	PHILLIPS	PRICE	WI0510200	SALEM TOWNSHIP PD	SALEM TOWNSHIP	KENOSHA	WI0300600
*SHERIFF'S OFFICE	PHILLIPS	PRICE	WI0510000	SAUK PRAIRIE PD	SAUK CITY	SAUK	WI0570300
PITTSVILLE PD	PITTSVILLE	WOOD	WI0720800	SAUKVILLE PD	SAUKVILLE	OZAUKEE	WI0460600
PLAIN PD	PLAIN	SAUK	WI0570800	SCHOFIELD PD	SCHOFIELD	MARATHON	WI0370200
PLAINFIELD PD	PLAINFIELD	WAUSHARA	WI0700300	*WESTON TWP PD	SCHOFIELD	MARATHON	WI0370900
PLATTEVILLE PD	PLATTEVILLE	GRANT	WI0220500	SEYMOUR PD	SEYMOUR	OUTAGAMIE	WI0450500
PLEASANT PRAIRIE PD	PLEASANT PRAIRIE	KENOSHA	WI0300500	SHARON PD	SHARON	WALWORTH	WI0651500
PLOVER PD	PLOVER	PORTAGE	WI0500200	SHAWANO PD	SHAWANO	SHAWANO	WI0590100
PLUM CITY PD	PLUM CITY	PIERCE	WI0480700	*SHERIFF'S OFFICE	SHAWANO	SHAWANO	WI0590000
PLYMOUTH PD	PLYMOUTH	SHEBOYGAN	WI0600100	SHEBOYGAN FALLS PD	SHEBOYGAN FALLS	SHEBOYGAN	WI0600300
PORT EDWARDS PD	PORT EDWARDS	WOOD	WI0720400	SHEBOYGAN PD	SHEBOYGAN	SHEBOYGAN	WI0600200
PORT WASHINGTON PD	PORT WASHINGTON	OZAUKEE	WI0460200	SHELBY PD	SHELBY	LA CROSSE	WI0320400
*SHERIFF'S OFFICE	PORT WASHINGTON	OZAUKEE	WI0460000	SHELDON PD	SHELDON	RUSK	WI0550500
*ORIENTA PD	PORT WING	BAYFIELD	WI0040300	SHELL LAKE PD	SHELL LAKE	WASHBURN	WI0660500
PORTAGE PD	PORTAGE	COLUMBIA	WI0110100	SHERIFF'S OFFICE	FRIENDSHIP	ADAMS	WI0100000

LAW ENFORCEMENT AGENCIES

WISCONSIN

AGENCY	ADDRESS	COUNTY	ORI	AGENCY	ADDRESS	COUNTY	ORI
SHERIFF'S OFFICE	ASHLAND	ASHLAND	WI0020000	SHERIFF'S OFFICE	SHEBOYGAN	SHEBOYGAN	WI0600000
SHERIFF'S OFFICE	BARRON	BARRON	WI0030000	SHERIFF'S OFFICE	MEDFORD	TAYLOR	WI0610000
SHERIFF'S OFFICE	WASHBURN	BAYFIELD	WI0040000	SHERIFF'S OFFICE	WHITEHALL	TREMPEALEAU	WI0620000
SHERIFF'S OFFICE	GREEN BAY	BROWN	WI0050000	SHERIFF'S OFFICE	VIROQUA	VERNON	WI0630000
SHERIFF'S OFFICE	ALMA	BUFFALO	WI0060000	SHERIFF'S OFFICE	EAGLE RIVER	VILAS	WI0640000
SHERIFF'S OFFICE	GRANTSBURG	BURNETT	WI0070000	SHERIFF'S OFFICE	ELKHORN	WALWORTH	WI0650000
SHERIFF'S OFFICE	CHILTON	CALUMET	WI0080000	SHERIFF'S OFFICE	SHELL LAKE	WASHBURN	WI0660000
SHERIFF'S OFFICE	CHIPPEWA FALLS	CHIPPEWA	WI0090000	*SHERIFF'S OFFICE	WAUKESHA	WAUKESHA	WI0680000
SHERIFF'S OFFICE	NEILLSVILLE	CLARK	WI0100000	SHERIFF'S OFFICE	WAUPACA	WAUPACA	WI0690000
SHERIFF'S OFFICE	PORTAGE	COLUMBIA	WI0110000	SHERIFF'S OFFICE	WAUTOMA	WAUSHARA	WI0700000
SHERIFF'S OFFICE	PRAIRIE DU CHIEN	CRAWFORD	WI0120000	SHERIFF'S OFFICE	WEST BEND	WASHINGTON	WI0670000
SHERIFF'S OFFICE	MADISON	DANE	WI0130000	SHERIFF'S OFFICE	OSHKOSH	WINNEBAGO	WI0710000
SHERIFF'S OFFICE	JUNEAU	DODGE	WI0140000	SHERIFF'S OFFICE	WISCONSIN RAPIDS	WOOD	WI0720000
SHERIFF'S OFFICE	STURGEON BAY	DOOR	WI0150000	SHIOCTON PD	SHIOCTON	OUTAGAMIE	WI0450600
SHERIFF'S OFFICE	SUPERIOR	DOUGLAS	WI0160000	SHOREWOOD HILLS PD	SHOREWOOD HILLS	DANE	WI0137500
SHERIFF'S OFFICE	MENOMONIE	DUNN	WI0170000	SHOREWOOD PD	SHOREWOOD	MILWAUKEE	WI0411300
SHERIFF'S OFFICE	EAU CLAIRE	EAU CLAIRE	WI0180000	SHULLSBURG PD	SHULLSBURG	LAFAYETTE	WI0330400
SHERIFF'S OFFICE	FLORENCE	FLORENCE	WI0190000	SILVER LAKE PD	SILVER LAKE	KENOSHA	WI0300400
SHERIFF'S OFFICE	CRANDON	FOREST	WI0210000	SIREN PD	SIREN	BURNETT	WI0070200
SHERIFF'S OFFICE	FOND DU LAC	FOND DU LAC	WI0200000	SLINGER PD	SLINGER	WASHINGTON	WI0670500
SHERIFF'S OFFICE	GREEN LAKE	GREEN LAKE	WI0240000	SOLDIERS GROVE PD	SOLDIERS GROVE	CRAWFORD	WI0120300
SHERIFF'S OFFICE	LANCASTER	GRANT	WI0220000	SOLON SPRINGS PD	SOLON SPRINGS	DOUGLAS	WI0160300
SHERIFF'S OFFICE	MONROE	GREEN	WI0230000	SOMERSET PD	SOMERSET	SAINT CROIX	WI0560800
SHERIFF'S OFFICE	DODGEVILLE	IOWA	WI0250000	SOUTH MILWAUKEE PD	SOUTH MILWAUKEE	MILWAUKEE	WI0411400
SHERIFF'S OFFICE	HURLEY	IRON	WI0260000	SOUTH WAYNE PD	SOUTH WAYNE	LAFAYETTE	WI0330700
SHERIFF'S OFFICE	BLACK RIVER FALLS	JACKSON	WI0270000	SPARTA PD	SPARTA	MONROE	WI0420200
SHERIFF'S OFFICE	JEFFERSON	JEFFERSON	WI0280000	*MONROE COUNTY TRAFFIC POLICE	SPARTA	MONROE	WI0426600
SHERIFF'S OFFICE	MAUSTON	JUNEAU	WI0290000	*SHERIFF'S OFFICE	SPARTA	MONROE	WI0420000
SHERIFF'S OFFICE	KEWAUNEE	KEWAUNEE	WI0310000	SPENCER PD	SPENCER	MARATHON	WI0370700
SHERIFF'S OFFICE	KENOSHA	KENOSHA	WI0300000	SPOONER PD	SPOONER	WASHBURN	WI0660100
SHERIFF'S OFFICE	ANTIGO	LANGDALE	WI0340000	*STATE PATROL	SPOONER	N/A	WIWSP0500
SHERIFF'S OFFICE	DARLINGTON	LAFAYETTE	WI0330000	SPRING GREEN PD	SPRING GREEN	SAUK	WI0570400
SHERIFF'S OFFICE	LA CROSSE	LA CROSSE	WI0320000	SPRING VALLEY PD	SPRING VALLEY	PIERCE	WI0480400
SHERIFF'S OFFICE	MERRILL	LINCOLN	WI0350000	ST. CROIX FALLS PD	ST. CROIX FALLS	POLK	WI0490200
SHERIFF'S OFFICE	MARINETTE	MARINETTE	WI0380000	ST. NAZIANZ PD	ST. NAZIANZ	MANITOWOC	WI0360700
SHERIFF'S OFFICE	MANITOWOC	MANITOWOC	WI0360000	STANLEY PD	STANLEY	CHIPPEWA	WI0090400
SHERIFF'S OFFICE	MONTELO	MARQUETTE	WI0390000	STATE DIVISION OF MOTOR VEHICLES	MADISON	DANE	WI0137900
SHERIFF'S OFFICE	WAUSAU	MARATHON	WI0370000	STATE FAIR PARK PD	WEST ALLIS	MILWAUKEE	WI0412000
SHERIFF'S OFFICE	MILWAUKEE	MILWAUKEE	WI0410000	STATE OF WISCONSIN DEPARTMENT OF JUSTICE	MADISON	N/A	WID0J0000
SHERIFF'S OFFICE	SPARTA	MONROE	WI0420000	STATE OF WISCONSIN DEPARTMENT OF JUSTICE	MADISON	N/A	WID0J0200
SHERIFF'S OFFICE	OCONTO	OCONTO	WI0430000	STATE OF WISCONSIN DEPARTMENT OF JUSTICE	MADISON	N/A	WID0J0100
SHERIFF'S OFFICE	RHINELANDER	ONEIDA	WI0440000	STATE PATROL HEADQUARTERS	MADISON	N/A	WIWSP0000
SHERIFF'S OFFICE	APPLETON	OUTAGAMIE	WI0450000	STATE PATROL	EAU CLAIRE	N/A	WIWSP0600
SHERIFF'S OFFICE	PORT WASHINGTON	OZAUKEE	WI0460000	STATE PATROL	FOND DU LAC	N/A	WIWSP0300
SHERIFF'S OFFICE	DURAND	PEPIN	WI0470000	STATE PATROL	MADISON	N/A	WIWSP0100
SHERIFF'S OFFICE	ELLSWORTH	PIERCE	WI0480000	STATE PATROL	SPOONER	N/A	WIWSP0500
SHERIFF'S OFFICE	BALSAM LAKE	POLK	WI0490000	STATE PATROL	TOMAH	N/A	WIWSP0700
SHERIFF'S OFFICE	STEVENS POINT	PORTAGE	WI0500000	STATE PATROL	WAUSAU	N/A	WIWSP0400
SHERIFF'S OFFICE	PHILLIPS	PRICE	WI0510000	STATE PATROL	WAUKESHA	N/A	WIWSP0200
SHERIFF'S OFFICE	RACINE	RACINE	WI0520000	STATE PROTECTIVE SERVICE	MADISON	DANE	WI0137800
SHERIFF'S OFFICE	RICHLAND CENTER	RICHLAND	WI0530000	STEPHENSON TOWN PD	STEPHENSON	MARINETTE	WI0380800
SHERIFF'S OFFICE	JANESVILLE	ROCK	WI0540000	STEVENS POINT PD	STEVENS POINT	PORTAGE	WI0500100
SHERIFF'S OFFICE	LADYSMITH	RUSK	WI0550000				
SHERIFF'S OFFICE	BARABOO	SAUK	WI0570000				
SHERIFF'S OFFICE	HAYWARD	SAWYER	WI0580000				
SHERIFF'S OFFICE	HUDSON	SAINT CROIX	WI0590000				
SHERIFF'S OFFICE	SHAWANO	SHAWANO	WI0590000				

LAW ENFORCEMENT AGENCIES

AGENCY	ADDRESS	COUNTY	ORI
*SHERIFF'S OFFICE	STEVENS POINT	PORTAGE	WI0500000
STODDARD PD	STODDARD	VERNON	WI0630900
STOUGHTON PD	STOUGHTON	DANE	WI0130500
STRATFORD PD	STRATFORD	MARATHON	WI0370800
STRUM PD	STRUM	TREMPEALEAU	WI0620800
STURGEON BAY PD	STURGEON BAY	DOOR	WI0150100
*DOOR COUNTY TRAFFIC POLICE	STURGEON BAY	DOOR	WI0156600
*SHERIFF'S OFFICE	STURGEON BAY	DOOR	WI0150000
STURTEVANT VILLAGE PD	STURTEVANT	RACINE	WI0520800
SUMMIT TWP PD	OCONOMOWOC	WAUKESHA	WI0681600
SUN PRAIRIE PD	SUN PRAIRIE	DANE	WI0130600
SUPERIOR PD	SUPERIOR	DOUGLAS	WI0160100
*OLIVER TOWN PD	SUPERIOR	DOUGLAS	WI0160200
*SHERIFF'S OFFICE	SUPERIOR	DOUGLAS	WI0160000
SURING PD	SURING	OCOONTO	WI0430500
SUSSEX PD	SUSSEX	WAUKESHA	WI0681700
*LISBON PD	SUSSEX	WAUKESHA	WI0682900
TAYLOR PD	TAYLOR	JACKSON	WI0270600
THIENSVILLE PD	THIENSVILLE	OZAUKEE	WI0460500
*MEQUON PD	THIENSVILLE	OZAUKEE	WI0460100
THORP PD	THORP	CLARK	WI0100800
TIGERTON PD	TIGERTON	SHAWANO	WI0590500
TOMAH PD	TOMAH	MONROE	WI0420300
TOMAHAWK PD	TOMAHAWK	LINCOLN	WI0350200
*STATE PATROL	TOMAH	N/A	WIWSP0700
TOWN OF CAMPBELL PD	LA CROSSE	LA CROSSE	WI0320600
TOWN OF HALLIE PD	CHIPPEWA FALLS	CHIPPEWA	WI0090500
TOWN OF MONTROSE PD	BELLEVILLE	DANE	WI0132200
TOWN OF SAMPSON PD	NEW AUBURN	CHIPPEWA	WI0090600
TOWN OF SPRINGDALE PD	VERONA	DANE	WI0132400
TOWN OF SPRINGFIELD PD	CROSS PLAINS	DANE	WI0132500
TOWN OF THREE LAKES PD	THREE LAKES	ONEIDA	WI0440400
TREMPEALEAU PD	TREMPEALEAU	TREMPEALEAU	WI0621000
TURTLE LAKE PD	TURTLE LAKE	BARRON	WI0030800
TURTLE TWP PD	BELOIT	ROCK	WI0540900
TWIN LAKES PD	TWIN LAKES	KENOSHA	WI0300200
TWO RIVERS PD	TWO RIVERS	MANITOWOC	WI0360200
UNION GROVE PD	UNION GROVE	RACINE	WI0520500
*DOVER TOWNSHIP PD	UNION GROVE	RACINE	WI0521100
*NORWAY TOWNSHIP PD	UNION GROVE	RACINE	WI0521000
UNIV OF WISCONSIN PD	WHITEWATER	WALWORTH	WI0652300
UNIV. OF WISCONSIN PD	MILWAUKEE	MILWAUKEE	WI0411900
UNIVERSITY OF WISCONSIN DEPARTMENT OF PROTECTION	MADISON	DANE	WI0130800
UNIVERSITY OF WISCONSIN DEPARTMENT OF PROTECTION	RIVER FALLS	PIERCE	WI0480600
UNIVERSITY OF WISCONSIN PROTECTION AND SECURITY	OSHKOSK	WINNEBAGO	WI0710700
UNIVERSITY OF WISCONSIN DEPARTMENT	MILWAUKEE	BROWN	WI0050700
UNIVERSITY OF WISCONSIN DEPARTMENT	EAU CLAIRE	EAU CLAIRE	WI0180500
UNIVERSITY OF WISCONSIN-PARKSIDE SAFETY	KENOSHA	N/A	WI0300300
VALDERS PD	VALDERS	MANITOWOC	WI0360400
VERONA PD	VERONA	DANE	WI0137600

WISCONSIN

AGENCY	ADDRESS	COUNTY	ORI
*TOWN OF SPRINGDALE PD	VERONA	DANE	WI0132400
VIOLA PD	VIOLA	RICHLAND	WI0530300
VIROQUA PD	VIROQUA	VERNON	WI0630200
*SHERIFF'S OFFICE	VIROQUA	VERNON	WI0630000
WABENO PD	WABENO	FOREST	WI0210300
WALDO PD	WALDO	SHEBOYGAN	WI0601000
WALES PD	WALES	WAUKESHA	WI0683100
WALWORTH PD	WALWORTH	WALWORTH	WI0650400
WASHBURN PD	WASHBURN	BAYFIELD	WI0040100
*SHERIFF'S OFFICE	WASHBURN	BAYFIELD	WI0040000
WATERFORD PD	WATERFORD	RACINE	WI0520400
WATERLOO PD	WATERLOO	JEFFERSON	WI0280700
WATERTOWN PD	WATERTOWN	JEFFERSON	WI0280300
WAUKESHA PD	WAUKESHA	WAUKESHA	WI0680500
*STATE PATROL	WAUKESHA	N/A	WIWSP0200
*BROOKFIELD TWP PD	WAUKESHA	WAUKESHA	WI0681800
*SHERIFF'S OFFICE	WAUKESHA	WAUKESHA	WI0680000
WAUNAKEE PD	WAUNAKEE	DANE	WI0137700
WAUPACA COUNTY TRAFFIC POLICE	WAUPACA	WAUPACA	WI0696600
WAUPACA PD	WAUPACA	WAUPACA	WI0690300
*SHERIFF'S OFFICE	WAUPACA	WAUPACA	WI0690000
WAUPUN PD	WAUPUN	DODGE	WI0140900
*ALTO TOWN PD	WAUPUN	FOND DU LAC	WI0200600
WAUSAU PD	WAUSAU	MARATHON	WI0370300
WAUSAUKEE	WAUSAUKEE	MARINETTE	WI0380600
*SHERIFF'S OFFICE	WAUSAU	MARATHON	WI0370000
*STATE PATROL	WAUSAU	N/A	WIWSP0400
WAUTOMA PD	WAUTOMA	WAUSHARA	WI0700500
*SHERIFF'S OFFICE	WAUTOMA	WAUSHARA	WI0700000
WAUWATOSA PD	MILWAUKEE	MILWAUKEE	WI0411500
WEBSTER POLICE DEPARTMENT	WEBSTER	BURNETT	WI0070300
WEST ALLIS PD	WEST ALLIS	MILWAUKEE	WI0411600
*STATE FAIR PARK PD	WEST ALLIS	MILWAUKEE	WI0412000
WEST BEND PD	WEST BEND	WASHINGTON	WI0670400
*SHERIFF'S OFFICE	WEST BEND	WASHINGTON	WI0670000
WEST MILWAUKEE PD	MILWAUKEE	MILWAUKEE	WI0411700
WEST SALEM PD	WEST SALEM	LA CROSSE	WI0320300
WESTBY PD	WESTBY	VERNON	WI0630400
WESTFIELD PD	WESTFIELD	MARQUETTE	WI0390200
WESTON TWP PD	SCHOFIELD	MARATHON	WI0370800
WEYAUWEGA PD	WEYAUWEGA	WAUPACA	WI0690500
WHEATLAND TOWNSHIP PD	BURLINGTON	KENOSHA	WI0300700
WHEELER PD	WHEELER	DUNN	WI0170400
WHITE LAKE PD	WHITE LAKE	LANGLADE	WI0340300
WHITEFISH BAY PD	WHITEFISH BAY	MILWAUKEE	WI0411800
WHITEHALL PD	WHITEHALL	TREMPEALEAU	WI0620100
*SHERIFF'S OFFICE	WHITEHALL	TREMPEALEAU	WI0620099
WHITEWATER PD	WHITEWATER	WALWORTH	WI0650500
*UNIV OF WISCONSIN PD	WHITEWATER	WALWORTH	WI0652300
WILD ROSE PD	WILD ROSE	WAUSHARA	WI0700600
WILLIAMS BAY PD	WILLIAMS BAY	WALWORTH	WI0651600
WILTON PD	WILTON	MONROE	WI0420600
WINDSOR PD	WINDSOR	DANE	WI0131800
WINNECONNE PD	WINNECONNE	WINNEBAGO	WI0710400
WINTER PD	WINTER	SAWYER	WI0580200
WISCONSIN DELLS PD	WISCONSIN DELLS	COLUMBIA	WI0110200

LAW ENFORCEMENT AGENCIES

AGENCY	ADDRESS	COUNTY	ORI
WISCONSIN LAW ENFORCEMENT BUREAU,	MADISON	N/A	WILEB0100
WISCONSIN RAPIDS PD	WISCONSIN RAPIDS	WOOD	WI0720300
*SHERIFF'S OFFICE	WISCONSIN RAPIDS	WOOD	WI0720000
*GRAND RAPIDS PD	WISCONSIN	WOOD	WI0720500
WITHEE PD	WITHEE	CLARK	WI0101100
WITTENBERG PD	WITTENBERG	SHAWANO	WI0390600
WONEWOC PD	WONEWOC	JUNEAU	WI0290500
WOODRUFF PD	WOODRUFF	ONEIDA	WI0440300
WOODVILLE PD	WOODVILLE	SAINTE CROIX	WI0560400
WRIGHTTOWN PD	WRIGHTTOWN	BROWN	WI0050800
FEDERAL AGENCIES			
APOSTLE ISLANDS NATIONAL LAKESHORE	BAYFIELD	N/A	WIS00100
BADGER ARMY AMMO PLANT	BARABOO	N/A	WIUSA0000
BUREAU OF ALCOHOL, TOBACCO AND FIREARMS	MILWAUKEE	N/A	WIATF0200
BUREAU OF ALCOHOL, TOBACCO AND FIREARMS	GREEN BAY	N/A	WIATF0300
BUREAU OF ALCOHOL, TOBACCO AND FIREARMS	SUPERIOR	N/A	WIATF0500
BUREAU OF ALCOHOL, TOBACCO AND FIREARMS	MADISON	N/A	WIATF0400
BUREAU OF ALCOHOL, TOBACCO AND FIREARMS	EAU CLAIRE	N/A	WIATF0100
BUREAU OF CUSTOMS	MILWAUKEE	N/A	WICASM00
CUSTOMS AGENCY SERVICE	MILWAUKEE	N/A	WIBNDM00
BUREAU OF NARCOTICS AND DANGEROUS DRUGS	MILWAUKEE	N/A	WIUSA0100
CAMP MCCOY	SPARTA	N/A	WIDEA0100
DRUG ENFORCEMENT ADMINISTRATION	MILWAUKEE	N/A	WIDEA0100

WISCONSIN

AGENCY	ADDRESS	COUNTY	ORI
FBI	MILWAUKEE	N/A	WIFBIM00
IMMIGRATION AND NATURALIZATION SERVICE	MILWAUKEE	N/A	WIINSM00
INTERNAL REVENUE SERVICE INTELLIGENCE DIVISION	MILWAUKEE	N/A	WIIRS3900
SAINT CROIX NATIONAL SCENIC RIVERWAY	SAINT CROIX FALLS	N/A	WIDI00200
U. S. ARMY PROVOST MARSHAL MILWAUKEE	MILWAUKEE	N/A	WIUSA0200
U. S. CUSTOMS SERVICE INSPECTION AND CONTROL	ASHLAND	N/A	WIUSC0100
U. S. CUSTOMS SERVICE INSPECTION AND CONTROL	RACINE	N/A	WIUSC0700
U. S. CUSTOMS SERVICE INSPECTION AND CONTROL	MARINETTE	N/A	WIUSC0500
U. S. CUSTOMS SERVICE INSPECTION AND CONTROL	MILWAUKEE	N/A	WIUSC0600
U. S. CUSTOMS SERVICE INSPECTION AND CONTROL	GREEN BAY	N/A	WIUSC0300
U. S. CUSTOMS SERVICE INSPECTION AND CONTROL	MANITOWOC	N/A	WIUSC0400
U. S. CUSTOMS SERVICE INSPECTION AND CONTROL	SHEBOYGAN	N/A	WIUSC0800
U. S. CUSTOMS SERVICE INSPECTION AND CONTROL	SUPERIOR	N/A	WIUSC0200
U. S. FOREST SERVICE, REGION 9	MILWAUKEE	N/A	WIDOA9900
U. S. SECRET SERVICE	MILWAUKEE	N/A	WISS21000
U.S. CUSTOMS SERVICE OFFICE OF INVESTIGATIONS	MILWAUKEE	N/A	WIUSC5000
UNITED STATES MARSHAL	MILWAUKEE	N/A	WIUSM0200
UNITED STATES MARSHAL	MADISON	N/A	WIUSM0100

LAW ENFORCEMENT AGENCIES

WYOMING

AGENCY	ADDRESS	COUNTY	ORI	AGENCY	ADDRESS	COUNTY	ORI
STATE AND LOCAL AGENCIES				LANDER PD	LANDER	FREMONT	WY0070100
AFTON PD	AFTON	LINCOLN	WY0120100	*SHERIFF'S OFFICE	LANDER	FREMONT	WY0070000
ATTORNEY GENERAL'S DIVISION OF CRIMINAL	CHEYENNE	LARAMIE	WY0110400	*WYOMING GAME AND FISH DISTRICT 6	LANDER	FREMONT	WY0070300
ATTORNEY GENERAL'S DIVISION OF CRIMINAL	CHEYENNE	LARAMIE	WY0110500	*WYOMING HIGHWAY PATROL DIVISION I	LANDER	N/A	WYWHP0900
BASIN PD	BASIN	BIG HORN	WY0020100	LARAMIE PD	LARAMIE	ALBANY	WY0010100
*SHERIFF'S OFFICE	BASIN	BIG HORN	WY0020000	*SHERIFF'S OFFICE	LARAMIE	ALBANY	WY0010000
BUFFALO PD	BUFFALO	JOHNSON	WY0100100	*UNIVERSITY PD	LARAMIE	ALBANY	WY0010200
*SHERIFF'S OFFICE	BUFFALO	JOHNSON	WY0100000	*WYOMING GAME AND FISH DISTRICT 5	LARAMIE	ALBANY	WY0010300
CASPER PD	CASPER	NATRONA	WY0130100	*WYOMING HIGHWAY PATROL DIVISION J	LARAMIE	N/A	WYWHP1000
*WYOMING HIGHWAY PARTOL DIVISION B	CASPER	N/A	WYWHP0200	LOVELL PD	LOVELL	BIG HORN	WY0020200
*SHERIFF'S OFFICE	CASPER	NATRONA	WY0130000	LUSK PD	LUSK	NIORRARA	WY0140100
*WYOMING GAME AND FISH DISTRICT 7	CASPER	NATRONA	WY0130300	*SHERIFF'S OFFICE	LUSK	NIORRARA	WY0140000
CHEYENNE PD	CHEYENNE	LARAMIE	WY0110100	MARSHAL'S OFFICE	MEDICINE BOW	CARBON	WY0040300
*ATTORNEY GENERAL'S DIVISION OF CRIMINAL	CHEYENNE	LARAMIE	WY0110400	MOUNTAIN VIEW PD	MOUNTAIN VIEW	UINTA	WY0210200
*ATTORNEY GENERAL'S DIVISION OF CRIMINAL	CHEYENNE	LARAMIE	WY0110500	NEWCASTLE PD	NEWCASTLE	WESTON	WY0230100
*SHERIFF'S OFFICE	CHEYENNE	LARAMIE	WY0110000	*WYOMING HIGHWAY PATROL DIVISION L	NEWCASTLE	N/A	WYWHP1200
*STATE SECURITY FORCE	CHEYENNE	LARAMIE	WY0110600	*SHERIFF'S OFFICE	NEWCASTLE	WESTON	WY0230000
*WYOMING GAME AND FISH HEADQUARTERS	CHEYENNE	LARAMIE	WY0110300	PINEDALE PD	PINEDALE	SUBLETTE	WY0180100
*WYOMING HIGHWAY PARTOL DIVISION A	CHEYENNE	N/A	WYWHP0100	*SHERIFF'S OFFICE	PINEDALE	SUBLETTE	WY0180000
*WYOMING HIGHWAY PATROL	CHEYENNE	N/A	WYWHP0000	POWELL PD	POWELL	PARK	WY0150200
*WYOMING DIVISION OF CRIMINAL IDENTIFICATION	CHEYENNE	N/A	WYWID0000	RAWLINS PD	RAWLINS	CARBON	WY0040100
CODY PD	CODY	PARK	WY0150100	*SHERIFF'S OFFICE	RAWLINS	CARBON	WY0040000
*WYOMING HIGHWAY PATROL DIVISION G	CODY	N/A	WYWHP0700	*WYOMING HIGHWAY PATROL DIVISION H	RAWLINS	N/A	WYWHP0800
*SHERIFF'S OFFICE	CODY	PARK	WY0150000	RIVERTON PD	RIVERTON	FREMONT	WY0070200
*WYOMING GAME AND FISH DISTRICT 2	CODY	PARK	WY0150300	ROCK RIVER PD	ROCK RIVER	ALBANY	WY0010400
DOUGLAS PD	DOUGLAS	CONVERSE	WY0050100	ROCK SPRINGS PD	ROCK SPRINGS	SWEETWATER	WY0190200
*SHERIFF'S OFFICE	DOUGLAS	CONVERSE	WY0050000	*WYOMING HIGHWAY PATROL DIVISION E	ROCK SPRINGS	N/A	WYWHP0500
DUBOIS PD	DUBOIS	FREMONT	WY0070500	SHERIDAN PD	SHERIDAN	SHERIDAN	WY0170100
EVANSTON PD	EVANSTON	UINTA	WY0210100	*WYOMING HIGHWAY PARTOL DIVISION C	SHERIDAN	N/A	WYWHP0300
*WYOMING HIGHWAY PATROL DIVISION D	EVANSTON	N/A	WYWHP0400	*WYOMING GAME AND FISH DISTRICT 3	SHERIDAN	SHERIDAN	WY0170200
*SHERIFF'S OFFICE	EVANSTON	UINTA	WY0210000	SHERIFF'S OFFICE	LARAMIE	ALBANY	WY0010000
EVANSVILLE PD	EVANSVILLE	NATRONA	WY0130400	SHERIFF'S OFFICE	BASIN	BIG HORN	WY0020000
GILLETTE PD	GILLETTE	CAMPBELL	WY0030100	SHERIFF'S OFFICE	GILLETTE	CAMPBELL	WY0030000
*SHERIFF'S OFFICE	GILLETTE	CAMPBELL	WY0030000	SHERIFF'S OFFICE	RAWLINS	CARBON	WY0040000
GREEN RIVER PD	GREEN RIVER	SWEETWATER	WY0190100	SHERIFF'S OFFICE	DOUGLAS	CONVERSE	WY0050000
*SHERIFF'S OFFICE	GREEN RIVER	SWEETWATER	WY0190000	SHERIFF'S OFFICE	SUNDANCE	CROOK	WY0060000
*WYOMING GAME AND FISH DISTRICT 4	GREEN RIVER	SWEETWATER	WY0190300	SHERIFF'S OFFICE	LANDER	FREMONT	WY0070000
GUERNSEY PD	GUERNSEY	PLATTE	WY0160200	SHERIFF'S OFFICE	TORRINGTON	GOSHEN	WY0080000
HANNA PD	HANNA	CARBON	WY0040500	SHERIFF'S OFFICE	THERMOPOLIS	HOT SPRINGS	WY0090000
JACKSON PD	JACKSON	TETON	WY0200100	SHERIFF'S OFFICE	BUFFALO	JOHNSON	WY0100000
*WYOMING HIGHWAY PATROL DIVISION K	JACKSON	N/A	WYWHP1100	SHERIFF'S OFFICE	CHEYENNE	LARAMIE	WY0110000
*SHERIFF'S OFFICE	JACKSON	TETON	WY0200000	SHERIFF'S OFFICE	KEMMERER	LINCOLN	WY0120000
*WYOMING GAME AND FISH DISTRICT 1	JACKSON	TETON	WY0200200	SHERIFF'S OFFICE	CASPER	NATRONA	WY0130000
KEMMERER PD	KEMMERER	LINCOLN	WY0120200	SHERIFF'S OFFICE	LUSK	NIORRARA	WY0140000
*SHERIFF'S OFFICE	KEMMERER	LINCOLN	WY0120000	SHERIFF'S OFFICE	CODY	PARK	WY0150000
				SHERIFF'S OFFICE	WHEATLAND	PLATTE	WY0160000
				SHERIFF'S OFFICE	SHERIDAN	SHERIDAN	WY0170000
				SHERIFF'S OFFICE	PINEDALE	SUBLETTE	WY0180000
				SHERIFF'S OFFICE	GREEN RIVER	SWEETWATER	WY0190000
				SHERIFF'S OFFICE	JACKSON	TETON	WY0200000

LAW ENFORCEMENT AGENCIES

WYOMING

AGENCY	ADDRESS	COUNTY	ORI	AGENCY	ADDRESS	COUNTY	ORI
SHERIFF'S OFFICE	EVANSTON	UINTA	WY0210000	WYOMING HIGHWAY PARTOL DIVISION A	CHEYENNE	N/A	WYWHP0100
SHERIFF'S OFFICE	WORLAND	WASHAKIE	WY0220000	WYOMING HIGHWAY PATROL DIVISION G	CODY	N/A	WYWHP0700
SHERIFF'S OFFICE	NEWCASTLE	WESTON	WY0230000	WYOMING HIGHWAY PATROL DIVISION D	EVANSTON	N/A	WYWHP0400
SHOSHONI PD	HSOSHONI	FREMONT	WY0070400	WYOMING HIGHWAY PATROL DIVISION K	JACKSON	N/A	WYWHP1100
SINCLAIR PD	SINCLAIR	CARBON	WY0040400	WYOMING HIGHWAY PATROL DIVISION J	LARAMIE	N/A	WYWHP1000
STATE SECURITY FORCE	CHEYENNE	LARAMIE	WY0110600	WYOMING HIGHWAY PATROL DIVISION I	LANDER	N/A	WYWHP0900
SUNDANCE PD	SUNDANCE	CROOK	WY0060100	WYOMING HIGHWAY PATROL DIVISION L	NEWCASTLE	N/A	WYWHP1200
*SHERIFF'S OFFICE	SUNDANCE	CROOK	WY0060000	WYOMING HIGHWAY PATROL DIVISION H	RAWLINS	N/A	WYWHP0800
THERMOPOLIS PD	THERMOPOLIS	HOT SPRINGS	WY0090100	WYOMING HIGHWAY PATROL DIVISION E	ROCK SPRINGS	N/A	WYWHP0500
*SHERIFF'S OFFICE	THERMOPOLIS	HOT SPRINGS	WY0090000	WYOMING HIGHWAY PARTOL DIVISION C	SHERIDAN	N/A	WYWHP0300
TORRINGTON PD	TORRINGTON	GOSHEN	WY0080100	WYOMING HIGHWAY PATROL DIVISION F	TORRINGTON	N/A	WYWHP0600
*SHERIFF'S OFFICE	TORRINGTON	GOSHEN	WY0080000				
*WYOMING HIGHWAY PATROL DIVISION F	TORRINGTON	N/A	WYWHP0600				
UNIVERSITY PD	LARAMIE	ALBANY	WY0010200				
WHEATLAND PD	WHEATLAND	PLATTE	WY0160100				
*SHERIFF'S OFFICE	WHEATLAND	PLATTE	WY0160000				
WORLAND PD	WORLAND	WASHAKIE	WY0220100				
*SHERIFF'S OFFICE	WORLAND	WASHAKIE	WY0220000				
WYOMING DIVISION OF CRIMINAL IDENTIFICATION	CHEYENNE	N/A	WYWID0000				
WYOMING GAME AND FISH DISTRICT 5	LARAMIE	ALBANY	WY0010300				
WYOMING GAME AND FISH DISTRICT 6	LANDER	FREMONT	WY0070300				
WYOMING GAME AND FISH HEADQUARTERS	CHEYENNE	LARAMIE	WY0110300				
WYOMING GAME AND FISH DISTRICT 7	CASPER	NATRONA	WY0130300				
WYOMING GAME AND FISH DISTRICT 2	CODY	PARK	WY0150300				
WYOMING GAME AND FISH DISTRICT 3	SHERIDAN	SHERIDAN	WY0170200				
WYOMING GAME AND FISH DISTRICT 4	GREEN RIVER	SWEETWATER	WY0190300				
WYOMING GAME AND FISH DISTRICT 1	JACKSON	TETON	WY0200200				
WYOMING HIGHWAY PATROL DIVISION B	CHEYENNE	N/A	WYWHP0000				
	CASPER	N/A	WYWHP0200				

INDEX

PART II - CRIMINAL JUSTICE

Page(s)

States

AL	Alabama	2-7
AK	Alaska	2-7
AZ	Arizona	2-9
AR	Arkansas	2-12
CA	California	2-27
CO	Colorado	2-29
CT	Connecticut	2-33
DE	Delaware	2-36
DC	District of Columbia	2-37
FL	Florida	2-38
GA	Georgia	2-50
HI	Hawaii	2-64
ID	Idaho	2-65
IL	Illinois	2-67
IN	Indiana	2-75
IA	Iowa	2-84
KS	Kansas	2-91
KY	Kentucky	2-99
LA	Louisiana	2-108
ME	Maine	2-112
MD	Maryland	2-113
MA	Massachusetts	2-115
MI	Michigan	2-119
MN	Minnesota	2-132
MS	Mississippi	2-141
MO	Missouri	2-145
MT	Montana	2-155
NB	Nebraska	2-161
NV	Nevada	2-166
NH	New Hampshire	2-168
NJ	New Jersey	2-170
NM	New Mexico	2-184
NY	New York	2-187
NC	North Carolina	2-212
ND	North Dakota	2-216
OH	Ohio	2-219
OK	Oklahoma	2-232
OR	Oregon	2-235
PA	Pennsylvania	2-240
RI	Rhode Island	2-254

INDEX

Page(s)

States

SC	South Carolina	2-255
SD	South Dakota	2-260
TN	Tennessee	2-262
TX	Texas	2-269
UT	Utah	2-293
VT	Vermont	2-297
VA	Virginia	2-298
WA	Washington	2-310
WV	West Virginia	2-317
WI	Wisconsin	2-321
WY	Wyoming	2-327

CRIMINAL JUSTICE AGENCIES

ALABAMA

ADDRESS	AGENCY	COUNTY	ORI	ADDRESS	AGENCY	COUNTY	ORI
	ALABAMA BOARD OF PARDONS AND PAROLES	BARBOUR	AL006015G	BAY MINETTE	DISTRICT ATTORNEY	BALDWIN	AL005025A
	ALABAMA BOARD OF PARDONS AND PAROLES	SHELBY	AL059015G	BAY MINETTE	PROBATION DEPARTMENT COUNTY PENSIONS AND	BALDWIN	AL005013G
ABBEVILLE	COUNTY PROBATE COURT	HENRY	AL037013J	BAY MINETTE	28TH CIRCUIT COURT	BALDWIN	AL005015J
ABBEVILLE	PROBATION DEPARTMENT COUNTY PENSIONS AND	HENRY	AL037013G	BAYOU LA BATRE	CITY ATTORNEY'S OFFICE	MOBILE	AL002021A
ADAMSVILLE	MAYOR'S COURT	JEFFERSON	AL001151J	BAYOU LA BATRE	CITY RECORDER'S COURT	MOBILE	AL002021J
ALABASTER	CITY RECORDER'S COURT	SHELBY	AL059011J	BESSEMER	ALABAMA BOARD OF PARDONS AND PAROLES	JEFFERSON	AL001015G
ALEXANDER CITY	CITY ATTORNEY'S OFFICE	TALLAPOOSA	AL062011A	BESSEMER	CITY ATTORNEY'S OFFICE	JEFFERSON	AL001041A
ALEXANDER CITY	CITY COURT	TALLAPOOSA	AL062011J	BESSEMER	CITY RECORDER'S COURT	JEFFERSON	AL001161J
ALEXANDER CITY	CITY JUVENILE AUTHORITY	TALLAPOOSA	AL062011G	BESSEMER	COUNTY CRIMINAL COURT	JEFFERSON	AL001033J
ANDALUSIA	ALABAMA BOARD OF PARDONS AND PAROLES	COVINGTON	AL023015G	BESSEMER	COUNTY JAIL	JEFFERSON	AL001023C
ANDALUSIA	CITY RECORDER'S COURT	COVINGTON	AL023011J	BESSEMER	COUNTY PROBATE COURT	JEFFERSON	AL001023J
ANDALUSIA	COUNTY CORONER'S OFFICE	COVINGTON	AL023013M	BESSEMER	DISTRICT ATTORNEY	JEFFERSON	AL001015A
ANDALUSIA	COUNTY INTERMEDIATE COURT	COVINGTON	AL023023J	BESSEMER	10TH CIRCUIT COURT	JEFFERSON	AL001015J
ANDALUSIA	COUNTY PROBATE COURT	COVINGTON	AL023013J	BIRMINGHAM	ALABAMA BOARD OF PARDONS AND PAROLES	JEFFERSON	AL001025G
ANDALUSIA	COUNTY SOLICITOR'S OFFICE	COVINGTON	AL023013A	BIRMINGHAM	BIRMINGHAM CRIM JUSTICE INFORMATION SYSTEM	JEFFERSON	AL001011Y
ANDALUSIA	DISTRICT ATTORNEY	COVINGTON	AL023015A	BIRMINGHAM	CITY ATTORNEY'S OFFICE	JEFFERSON	AL001021A
ANDALUSIA	PROBATION DEPARTMENT COUNTY PENSIONS AND	COVINGTON	AL023013G	BIRMINGHAM	CITY RECORDER'S COURT	JEFFERSON	AL001021J
ANDALUSIA	22ND CIRCUIT COURT	COVINGTON	AL023015J	BIRMINGHAM	CITY RECORDER'S COURT	JEFFERSON	AL001031J
ANNISTON	ALABAMA BOARD OF PARDONS AND PAROLES	CALHOUN	AL011015G	BIRMINGHAM	CITY RECORDER'S COURT	JEFFERSON	AL001071J
ANNISTON	CITY PROSECUTOR'S OFFICE	CALHOUN	AL011011A	BIRMINGHAM	COUNTY ATTORNEY'S OFFICE	JEFFERSON	AL001013A
ANNISTON	CITY RECORDER'S COURT	CALHOUN	AL011011J	BIRMINGHAM	COUNTY CIVIL COURT	JEFFERSON	AL001043J
ANNISTON	COUNTY PROBATE COURT	CALHOUN	AL011013J	BIRMINGHAM	COUNTY CORONER'S OFFICE	JEFFERSON	AL001013M
ANNISTON	COUNTY SOLICITOR'S OFFICE	CALHOUN	AL011013A	BIRMINGHAM	COUNTY COURT OF GENERAL SESSIONS	JEFFERSON	AL001053J
ANNISTON	DISTRICT ATTORNEY	CALHOUN	AL011015A	BIRMINGHAM	COUNTY CRIMINAL COURT	JEFFERSON	AL001073J
ANNISTON	U. S. MAGISTRATE	CALHOUN	AL011027J	BIRMINGHAM	COUNTY FAMILY COURT	JEFFERSON	AL001093J
ANNISTON	U.S. DISTRICT COURT	CALHOUN	AL011017J	BIRMINGHAM	COUNTY JAIL	JEFFERSON	AL001013C
ANNISTON	7TH CIRCUIT COURT	CALHOUN	AL011015J	BIRMINGHAM	COUNTY PROBATE COURT	JEFFERSON	AL001013J
ARAB	CITY ATTORNEY'S OFFICE	MARSHALL	AL050011A	BIRMINGHAM	JUVENILE DETENTION CENTER	JEFFERSON	AL001033C
ARAB	CITY RECORDER'S COURT	MARSHALL	AL050011J	BIRMINGHAM	LEGAL DEPARTMENT	JEFFERSON	AL001051A
ASHFORD	TOWN COURT	HOUSTON	AL038011J	BIRMINGHAM	MUNICIPAL PRISON	JEFFERSON	AL001011C
ASHLAND	CITY RECORDER'S COURT	CLAY	AL017011J	BIRMINGHAM	PAROLE OFFICE	JEFFERSON	AL001011G
ASHLAND	COUNTY COURT	CLAY	AL017023J	BIRMINGHAM	PROBATION DEPARTMENT COUNTY FAMILY COURT	JEFFERSON	AL001013G
ASHLAND	COUNTY PROBATE COURT	CLAY	AL017013J	BIRMINGHAM	STATE BOYS INDUSTRIAL SCHOOL	JEFFERSON	AL001015C
ASHLAND	PROBATION DEPARTMENT COUNTY PENSIONS AND	CLAY	AL017013G	BIRMINGHAM	STATE TRAINING SCHOOL FOR GIRLS	JEFFERSON	AL001025C
ASHVILLE	COUNTY COURT	SAINT CLAIR	AL058023J	BIRMINGHAM	TARRANT RECORDER'S COURT	JEFFERSON	AL001111J
ASHVILLE	COUNTY JAIL	SAINT CLAIR	AL058013C	BIRMINGHAM	THE HALF WAY HOUSE	JEFFERSON	AL001021G
ASHVILLE	COUNTY PROBATE COURT	SAINT CLAIR	AL058013J	BIRMINGHAM	U. S. ATTORNEY	JEFFERSON	AL001017A
ASHVILLE	COUNTY SOLICITOR'S OFFICE	SAINT CLAIR	AL058023A	BIRMINGHAM	U. S. DISTRICT COURT	JEFFERSON	AL001017J
ASHVILLE	INFERIOR COURT	SAINT CLAIR	AL058033J	BIRMINGHAM	U. S. MAGISTRATE	JEFFERSON	AL001027J
ASHVILLE	PROBATION DEPARTMENT COUNTY PENSIONS AND	SAINT CLAIR	AL058013G	BIRMINGHAM	U. S. PROBATION OFFICE	JEFFERSON	AL001017G
ATHENS	COUNTY PROBATE COURT	LIMESTONE	AL044013J	BIRMINGHAM	WARRIOR RECORDER'S COURT	JEFFERSON	AL001041J
ATHENS	PROBATION DEPARTMENT COUNTY PENSIONS AND	LIMESTONE	AL044013G	BREWTON	ALABAMA BOARD OF PARDONS AND PAROLES	ESCAMBIA	AL030015G
ATMORE	CITY COURT	ESCAMBIA	AL030011J	BREWTON	COUNTY ATTORNEY'S OFFICE	ESCAMBIA	AL030013A
ATMORE	HOLMAN UNIT-PRISON FARM	ESCAMBIA	AL030025C	BREWTON	COUNTY CORONER'S OFFICE	ESCAMBIA	AL030013M
ATMORE	PRISON FARM	ESCAMBIA	AL030015C	BREWTON	COUNTY JUVENILE COURT	ESCAMBIA	AL030023J
AUBURN	CITY RECORDER'S COURT	LEE	AL043011J	BREWTON	COUNTY PROBATE COURT	ESCAMBIA	AL030013J
BAY MINETTE	ALABAMA BOARD OF PARDONS AND PAROLES	BALDWIN	AL005015G	BREWTON	COUNTY PROBATION OFFICE	ESCAMBIA	AL030013G
BAY MINETTE	CITY RECORDER'S COURT	BALDWIN	AL005011J	BREWTON	DISTRICT ATTORNEY	ESCAMBIA	AL030015A
BAY MINETTE	COUNTY PROBATE COURT	BALDWIN	AL005013J	BREWTON	INFERIOR COURT	ESCAMBIA	AL030033J
				BREWTON	MUNICIPAL COURT	ESCAMBIA	AL030021J

CRIMINAL JUSTICE AGENCIES

ALABAMA

ADDRESS	AGENCY	COUNTY	ORI	ADDRESS	AGENCY	COUNTY	ORI
BREWTON	21ST CIRCUIT COURT	ESCAMBIA	AL030015J	COLUMBIANA	PROBATION DEPARTMENT	SHELBY	AL059013G
BRIDGEPORT	CITY RECORDER'S COURT	JACKSON	AL039011J	COLUMBIANA	COUNTY PENSIONS AND	SHELBY	AL059015J
BRUNDIDGE	MAYOR'S COURT	PIKE	AL055011J	CULLMAN	18TH CIRCUIT COURT	SHELBY	AL025015G
BUTLER	CITY RECORDER'S COURT	CHOCTAW	AL015011J	CULLMAN	ALABAMA BOARD OF PARDONS AND PAROLES	CULLMAN	AL025011A
BUTLER	COUNTY PROBATE COURT	CHOCTAW	AL015013J	CULLMAN	CITY ATTORNEY'S OFFICE	CULLMAN	AL025011J
BUTLER	INFERIOR COURT	CHOCTAW	AL015023J	CULLMAN	CITY RECORDER'S COURT	CULLMAN	AL025023J
BUTLER	PROBATION DEPARTMENT	CHOCTAW	AL015013G	CULLMAN	COUNTY INTERMEDIATE COURT	CULLMAN	AL025013J
	COUNTY PENSIONS AND			CULLMAN	COUNTY PROBATE COURT	CULLMAN	AL025013A
CALERA	CITY COURT	SHELBY	AL059021J	CULLMAN	COUNTY SOLICITOR'S OFFICE	CULLMAN	AL025015A
CAMDEN	COUNTY PROBATE COURT	WILCOX	AL066113J	CULLMAN	DISTRICT ATTORNEY	CULLMAN	AL025013G
CAMDEN	MAYOR'S COURT	WILCOX	AL066011J				
CAMDEN	PROBATION DEPARTMENT	WILCOX	AL066013G				
	COUNTY PENSIONS AND						
CARBON HILL	CITY RECORDER'S COURT	WALKERS	AL064031J	CULLMAN	32ND CIRCUIT COURT	CULLMAN	AL025015J
CARROLLTON	COUNTY COURT	PICKENS	AL054023J	DADEVILLE	ALABAMA BOARD OF PARDONS AND PAROLES	TALLAPOOSA	AL062015G
CARROLLTON	COUNTY PROBATE COURT	PICKENS	AL054013J	DADEVILLE	COUNTY PROBATE COURT	TALLAPOOSA	AL062013J
CARROLLTON	DISTRICT ATTORNEY	PICKENS	AL054015A	DADEVILLE	COUNTY SOLICITOR'S OFFICE	TALLAPOOSA	AL062013A
CARROLLTON	PROBATION DEPARTMENT	PICKENS	AL054013G	DADEVILLE	MAYOR'S COURT	TALLAPOOSA	AL062021J
	COUNTY PENSIONS AND			DADEVILLE	PROBATION DEPARTMENT	TALLAPOOSA	AL062013G
					COUNTY PENSIONS AND		
CARROLLTON	24TH CIRCUIT COURT	PICKENS	AL054015J				
CENTRE	CITY RECORDER'S COURTS	CHEROKEE	AL013011J	DEATSVILLE	FRANK LEE YOUTH CENTER	ELMORE	AL029025C
CENTRE	COUNTY CORONER'S OFFICE	CHEROKEE	AL013013M	DECATUR	ALABAMA BOARD OF PARDONS AND PAROLES	MORGAN	AL052015G
CENTRE	COUNTY COURT	CHEROKEE	AL013013J				
CENTRE	COUNTY JUVENILE COURT	CHEROKEE	AL013023J	DECATUR	CITY RECORDER'S COURT	MORGAN	AL052011J
CENTRE	COUNTY SOLICITOR'S OFFICE	CHEROKEE	AL013013A	DECATUR	COUNTY COURT	MORGAN	AL052013J
CENTRE	PROBATION DEPARTMENT	CHEROKEE	AL013013G	DECATUR	COUNTY JUVENILE PROBATION AGENCY	MORGAN	AL052013G
	COUNTY PENSIONS AND						
CENTREVILLE	COUNTY COURT	BIBB	AL007033J	DECATUR	COUNTY SOLICITOR'S OFFICE	MORGAN	AL052013A
CENTREVILLE	COUNTY JUVENILE COURT	BIBB	AL007023J	DECATUR	DISTRICT ATTORNEY	MORGAN	AL052015A
CENTREVILLE	COUNTY PROBATE COURT	BIBB	AL007013J	DECATUR	U.S. DISTRICT COURT	MORGAN	AL052017J
CENTREVILLE	PROBATION DEPARTMENT	BIBB	AL007013G	DECATUR	8TH CIRCUIT COURT	MORGAN	AL052015J
	COUNTY PENSIONS AND			DEMOPOLIS	CITY RECORDER'S COURT	MARENGO	AL048011J
CHATAM	COUNTY PROBATE COURT	WASHINGTON	AL065013J	DORA	CITY RECORDER'S COURT	WALKER	AL064011J
CHATAM	PROBATION DEPARTMENT	WASHINGTON	AL065013G	DOTHAN	ALABAMA BOARD OF PARDONS AND PAROLES	HOUSTON	AL038015G
	COUNTY PENSIONS AND						
CHEROKEE	CITY RECORDER'S COURT	COLBERT	AL020011J	DOTHAN	CITY RECORDER'S COURT	HOUSTON	AL038021J
CHICKASAW	CITY ATTORNEY'S OFFICE	MOBILE	AL002011A	DOTHAN	COUNTY CORONER'S OFFICE	HOUSTON	AL038013M
CHICKASAW	CITY RECORDER'S COURT	MOBILE	AL002011J	DOTHAN	COUNTY COURT	HOUSTON	AL038023J
CHILDERSBURG	CITY RECORDER'S COURT	TALLADEGA	AL061011J	DOTHAN	COUNTY PROBATE COURT	HOUSTON	AL038013J
CITRONELLE	CITY RECORDER'S COURT	MOBILE	AL002031J	DOTHAN	DISTRICT ATTORNEY	HOUSTON	AL038015A
CLANTON	CITY RECORDER'S COURT	CHILTON	AL014011J	DOTHAN	PROBATION DEPARTMENT	HOUSTON	AL038013G
CLANTON	COUNTY PENSIONS AND	CHILTON	AL014013G		COUNTY PENSIONS AND		
	SECURITY DEPARTMENT						
CLANTON	COUNTY PROBATE COURT	CHILTON	AL014023J	DOTHAN	U.S. DISTRICT COURT	HOUSTON	AL038017J
CLANTON	COUNTY SOLICITOR'S	CHILTON	AL014013A	DOTHAN	U.S. MAGISTRATE	HOUSTON	AL038027J
	OFFICE PROBATION			DOTHAN	20TH CIRCUIT COURT	HOUSTON	AL038015J
	DEPARTMENT AND			DOUBLE SPRINGS	COUNTY PROBATE COURT	WINSTON	AL067013J
				DOUBLE SPRINGS	PROBATION DEPARTMENT	WINSTON	AL067013G
					COUNTY PENSIONS AND		
CLANTON	LAW AND EQUITY COURT	CHILTON	AL014013J				
CLAYTON	COUNTY PROBATE COURT	BARBOUR	AL006013J	ELBA	CITY ATTORNEY'S OFFICE	COFFEE	AL019011A
CLAYTON	DISTRICT ATTORNEY	BARBOUR	AL006015A	ELBA	CITY RECORDER'S COURT	COFFEE	AL019011J
CLAYTON	MAYOR'S COURT	BARBOUR	AL006011J	ELBA	COUNTY PROBATE COURT	COFFEE	AL019023J
CLAYTON	PROBATION DEPARTMENT	BARBOUR	AL006013G	ELBA	DISTRICT ATTORNEY	COFFEE	AL019015A
	COUNTY PENSIONS AND			ELBA	INFERIOR COURT	COFFEE	AL019013J
				ELBA	PROBATION DEPARTMENT	COFFEE	AL019013G
					COUNTY PENSIONS AND		
CLAYTON	3RD CIRCUIT COURT	BARBOUR	AL006015J				
COLLINSVILLE	CITY RECORDER'S COURT	DE KALB	AL028011J	ELBA	12TH CIRCUIT COURT	COFFEE	AL019015J
COLUMBIANA	CITY RECORDER'S COURT	SHELBY	AL059031J	ELMORE	DRAPER CORRECTIONAL CENTER	ELMORE	AL029015C
COLUMBIANA	COUNTY PROBATE COURT	SHELBY	AL059013J				
COLUMBIANA	DISTRICT ATTORNEY	SHELBY	AL059015A				

CRIMINAL JUSTICE AGENCIES

ALABAMA

ADDRESS	AGENCY	COUNTY	ORI	ADDRESS	AGENCY	COUNTY	ORI
ENSLEY	COUNTY COURT OF GENERAL SESSIONS	JEFFERSON	AL001083J	GADSDEN	16TH CIRCUIT COURT	ETOWAH	AL031015J
ENTERPRISE	CITY RECORDER'S COURT	COFFEE	AL019021J	GENEVA	COUNTY PROBATE COURT	GENEVA	AL034013J
EUTAW	CITY ATTORNEY'S OFFICE	GREENE	AL035011A	GENEVA	INFERIOR COURT	GENEVA	AL034023J
EUTAW	CITY RECORDER'S COURT	GREENE	AL035011J	GENEVA	PROBATION DEPARTMENT	GENEVA	AL034013G
EUTAW	COUNTY PROBATE COURT	GREENE	AL035013J		COUNTY PENSIONS AND		
EUTAW	PROBATION DEPARTMENT	GREENE	AL035013G	GRAYSVILLE	CITY RECORDER'S COURT	JEFFERSON	AL001011J
	COUNTY PENSIONS AND			GREENSBORO	CITY COURT	HALE	AL036011J
EVERGREEN	COUNTY PROBATE COURT	CONECUH	AL021013J	GREENSBORO	COUNTY COURT	HALE	AL036013J
EVERGREEN	PROBATION DEPARTMENT	CONECUH	AL021023G	GREENSBORO	COUNTY JUVENILE COURT	HALE	AL036023J
	COUNTY PENSIONS AND			GREENSBORO	COUNTY PROBATE COURT	HALE	AL036033J
FAIRFIELD	CITY ATTORNEY'S OFFICE	JEFFERSON	AL001011A	GREENSBORO	PROBATION DEPARTMENT	HALE	AL036013G
FAIRFIELD	CITY RECORDER'S COURT	JEFFERSON	AL001141J		COUNTY PENSIONS AND		
FAIRHOPE	CITY RECORDER'S COURT	BALDWIN	AL005021J	GREENSBORO	STATE CATTLE RANCH	HALE	AL036015C
FAYETTE	COUNTY PROBATE COURT	FAYETTE	AL032013J	GREENVILLE	ALABAMA BOARD OF PARDONS AND PAROLES	BUTLER	AL010015G
FAYETTE	MAYOR'S COURT	FAYETTE	AL032011J				
FAYETTE	PROBATION DEPARTMENT	FAYETTE	AL032013G	GREENVILLE	CITY ATTORNEY OFFICE	BUTLER	AL010011A
	COUNTY PENSIONS AND			GREENVILLE	CITY RECORDER'S COURT	BUTLER	AL010011J
FLINT CITY	JUVENILE DETENTION HOME	MORGAN	AL052013C	GREENVILLE	COUNTY PROBATE COURT	BUTLER	AL010023J
FLOMATON	CITY PROSECUTOR'S OFFICE	ESCAMBIA	AL003011A	GREENVILLE	COUNTY SOLICITOR'S OFFICE	BUTLER	AL010013A
FLOMATON	MAYOR'S COURT	ESCAMBIA	AL030031J	GREENVILLE	DISTRICT ATTORNEY	BUTLER	AL010015A
FLORENCE	ALABAMA BOARD OF PARDONS PAROLES	LAUDERDALE	AL041015G	GREENVILLE	INFERIOR COURT	BUTLER	AL010013J
				GREENVILLE	PROBATION DEPARTMENT	BUTLER	AL010013G
					COUNTY PENSIONS AND		
FLORENCE	CITY PROBATION OFFICE	LAUDERDALE	AL041011G	GREENVILLE	2ND CIRCUIT COURT	BUTLER	AL010015J
FLORENCE	CITY PROSECUTOR'S OFFICE	LAUDERDALE	AL041011A	GROVE HILL	ALABAMA BOARD OF PARDONS AND PAROLES	CLARKE	AL016015G
FLORENCE	CITY RECORDER'S COURT	LAUDERDALE	AL041011J				
FLORENCE	COUNTY COURT	LAUDERDALE	AL041023J	GROVE HILL	CITY RECORDER'S COURT	CLARKE	AL016011J
FLORENCE	COUNTY JUVENILE COURT	LAUDERDALE	AL041033J	GROVE HILL	CITY RECORDER'S COURT	CLARKE	AL016021J
FLORENCE	COUNTY JUVENILE	LAUDERDALE	AL041013G	GROVE HILL	COUNTY JUVENILE COURT	CLARKE	AL016023J
	PROBATION DEPARTMENT			GROVE HILL	COUNTY PROBATE COURT	CLARKE	AL016033J
FLORENCE	COUNTY PROBATE COURT	LAUDERDALE	AL041013J	GROVE HILL	DISTRICT ATTORNEY	CLARKE	AL016015A
FLORENCE	DISTRICT ATTORNEY	LAUDERDALE	AL041015A	GROVE HILL	INFERIOR COURT	CLARKE	AL016013J
FLORENCE	U.S. DISTRICT COURT	LAUDERDALE	AL041017J	GROVE HILL	PROBATION DEPARTMENT	CLARKE	AL016013G
FLORENCE	U.S. MAGISTRATE	LAUDERDALE	AL041027J		COUNTY PENSIONS AND		
FLORENCE	11TH CIRCUIT COURT	LAUDERDALE	AL041015J	GROVE HILL	1ST CIRCUIT COURT	CLARKE	AL016015J
FOLEY	CITY ATTORNEY'S OFFICE	BALDWIN	AL005011A	GUNTERSVILLE	ALABAMA BOARD OF PARDONS AND PAROLES	MARSHALL	AL050015G
FOLEY	CITY PROBATION OFFICE	BALDWIN	AL005011G				
FOLEY	CITY RECORDER'S COURT	BALDWIN	AL005031J	GUNTERSVILLE	COUNTY COURT	MARSHALL	AL050023J
FORT PAYNE	ALABAMA BOARD OF PARDONS AND PAROLES	N/A	AL028015G	GUNTERSVILLE	COUNTY PROBATE COURT	MARSHALL	AL050013J
				GUNTERSVILLE	DISTRICT ATTORNEY	MARSHALL	AL050015A
FORT PAYNE	CITY ATTORNEY'S OFFICE	DE KALB	AL028011A	GUNTERSVILLE	PROBATION DEPARTMENT	MARSHALL	AL050013G
FORT PAYNE	CITY COURT	DE KALB	AL028021J		COUNTY PENSIONS AND		
FORT PAYNE	COUNTY COURT	DE KALB	AL028023J	GUNTERSVILLE	27TH CIRCUIT COURT	MARSHALL	AL050015J
FORT PAYNE	COUNTY PROBATE COURT	DE KALB	AL028013J	HALEYVILLE	LAW AND EQUITY COURT	WINSTON	AL067023J
FORT PAYNE	DISTRICT ATTORNEY	DE KALB	AL028015A	HALEYVILLE	MAYOR'S COURT	WINSTON	AL067011J
FORT PAYNE	PROBATION DEPARTMENT	DE KALB	AL028013G	HALEYVILLE	U.S. MAGISTRATE	WINSTON	AL067017J
	COUNTY PENSIONS AND			HAMILTON	ALABAMA BOARD OF PARDONS PAROLES	MARION	AL049015G
FORT PAYNE	9TH CIRCUIT COURT	DE KALB	AL028015J				
FULTONDALE	CITY RECORDER'S COURT	JEFFERSON	AL001181J	HAMILTON	CITY COURT	MARION	AL049011J
GADSDEN	ALABAMA BOARD OF PARDONS AND PAROLES	ETOWAH	AL031015G	HAMILTON	COUNTY ATTORNEY'S OFFICE	MARION	AL049013A
				HAMILTON	COUNTY CORONER'S OFFICE	MARION	AL049013M
GADSDEN	CITY RECORDER'S COURT	ETOWAH	AL031021J	HAMILTON	COUNTY PROBATE COURT	MARION	AL049023J
GADSDEN	CITY RECORDER'S COURT	ETOWAH	AL031031J	HAMILTON	COUNTY SUPERIOR COURT	MARION	AL049013J
GADSDEN	COUNTY PROBATE COURT	ETOWAH	AL031013J	HAMILTON	DISTRICT ATTORNEY	MARION	AL049015A
GADSDEN	DISTRICT ATTORNEY	ETOWAH	AL031015A	HAMILTON	PROBATION DEPARTMENT	MARION	AL049013G
GADSDEN	PROBATION DEPARTMENT	ETOWAH	AL031013G		COUNTY PENSIONS AND		
	COUNTY PENSIONS AND						
GADSDEN	U.S. DISTRICT COURT	ETOWAH	AL031017J	HAMILTON	25TH CIRCUIT COURT	MARION	AL049015J
GADSDEN	U.S. MAGISTRATE	ETOWAH	AL031027J	HARTFORD	MAYOR'S COURT	GENEVA	AL034011J
				HARTSELLE	CITY RECORDER'S COURT	MORGAN	AL052021J

CRIMINAL JUSTICE AGENCIES

ALABAMA

ADDRESS	AGENCY	COUNTY	ORI	ADDRESS	AGENCY	COUNTY	ORI
HAYNEVILLE	COUNTY PENSIONS AND SECURITY DEPARTMENT	LOWNDES	AL045013G	LINDEN	DISTRICT ATTORNEY	MARENGO	AL048015A
HAYNEVILLE	COUNTY PROBATE COURT	LOWNDES	AL045013J	LINDEN	MAYOR'S COURT	MARENGO	AL048021J
HAYNEVILLE	COUNTY SOLICITOR'S OFFICE	LOWNDES	AL045013A	LINDEN	17TH CIRCUIT COURT	MARENGO	AL048015J
HEADLAND	MAYOR'S COURT	HENRY	AL037011J	LIVINGSTON	CITY RECORDER'S COURT	SUMTER	AL060011J
HEFLIN	COUNTY PROBATE COURT	CLEBURNE	AL018013J	LIVINGSTON	COUNTY COURT	SUMTER	AL060013J
HEFLIN	MUNICIPAL COURT	CLEBURNE	AL018011J	LIVINGSTON	COUNTY PROBATE COURT	SUMTER	AL060023J
HEFLIN	PROBATION DEPARTMENT	CLEBURNE	AL018013G	LIVINGSTON	PROBATION DEPARTMENT	SUMTER	AL060013G
	COUNTY PENSIONS AND				COUNTY PENSIONS AND		
HOMEWOOD	CITY ATTORNEY'S OFFICE	JEFFERSON	AL001031A	LIVERNE	CITY RECORDER'S COURT	CRENSHAW	AL024011J
HOMEWOOD	CITY RECORDER'S COURT	JEFFERSON	AL001201J	LIVERNE	COUNTY CORONER'S OFFICE	CRENSHAW	AL024013M
HUEYTOWN	CITY RECORDER'S COURT	JEFFERSON	AL001051J	LIVERNE	COUNTY PROBATE COURT	CRENSHAW	AL024013J
HUNTSVILLE	ALABAMA BOARD OF PARDONS AND PAROLES	MADISON	AL047015G	LIVERNE	COUNTY SOLICITOR'S OFFICE	CRENSHAW	AL024013A
				LIVERNE	LAW AND EQUITY COURT	CRENSHAW	AL024023J
HUNTSVILLE	CITY ATTORNEY'S OFFICE	MADISON	AL047011A	MADISON	CITY RECORDER'S COURT	MADISON	AL047021J
HUNTSVILLE	CITY RECORDER'S COURT	MADISON	AL047011J	MARION	COUNTY CORONER'S OFFICE	PERRY	AL053013M
HUNTSVILLE	COUNTY ATTORNEY'S OFFICE	MADISON	AL047013A	MARION	COUNTY COURT	PERRY	AL053023J
HUNTSVILLE	COUNTY COURT	MADISON	AL047023J	MARION	COUNTY JUVENILE COURT	PERRY	AL053033J
HUNTSVILLE	COUNTY FAMILY COURT	MADISON	AL047033J	MARION	COUNTY PROBATE COURT	PERRY	AL053013J
HUNTSVILLE	COUNTY JUVENILE PROBATION DEPARTMENT	MADISON	AL047013G	MARION	COUNTY SOLICITOR'S OFFICE	PERRY	AL053013A
				MARION	PROBATION DEPARTMENT	PERRY	AL053013G
					COUNTY PENSIONS AND		
HUNTSVILLE	COUNTY PROBATE COURT	MADISON	AL047013J	MIDFIELD	CITY RECORDER'S COURT	JEFFERSON	AL001081J
HUNTSVILLE	COUNTY SOLICITOR'S OFFICE	MADISON	AL047023A	MOBILE	ALABAMA BOARD OF PARDONS AND PAROLES	MOBILE	AL002015G
HUNTSVILLE	DISTRICT ATTORNEY	MADISON	AL047015A				
HUNTSVILLE	JUVENILE DETENTION HOME	MADISON	AL047013C	MOBILE	BOYS DETENTION HOME	MOBILE	AL002013C
HUNTSVILLE	U.S. DISTRICT COURT	MADISON	AL047017J	MOBILE	COUNTY JUVENILE COURT	MOBILE	AL002023J
HUNTSVILLE	U.S. MAGISTRATE	MADISON	AL047027J	MOBILE	COUNTY PROBATE COURT	MOBILE	AL002013J
HUNTSVILLE	23RD CIRCUIT COURT	MADISON	AL047015J	MOBILE	DISTRICT ATTORNEY	MOBILE	AL002015A
HURTSBORO	CITY RECORDER'S COURT	RUSSELL	AL057011J	MOBILE	GIRLS DETENTION HOME	MOBILE	AL002023C
IRONDALE	CITY RECORDER'S COURT	JEFFERSON	AL001171J	MOBILE	INFERIOR GENERAL SESSIONS COURT	MOBILE	AL002033J
JACKSON	COUNTY SOLICITOR'S OFFICE	CLARKE	AL016013A	MOBILE	LEGAL DEPARTMENT	MOBILE	AL002031A
JACKSONVILLE	CITY RECORDER'S COURT	CALHOUN	AL011021J	MOBILE	MUNICIPAL COURT	MOBILE	AL002041J
JASPER	ALABAMA BOARD OF PARDONS AND PAROLES	WALKERS	AL064015G	MOBILE	PROBATION DEPARTMENT	MOBILE	AL002013G
					COUNTY JUVENILE COURT		
JASPER	CITY RECORDER'S COURT	WALKERS	AL064021J	MOBILE	U. S. ATTORNEY	MOBILE	AL002017A
JASPER	COUNTY CORONER'S OFFICE	WALKER	AL064013M	MOBILE	U. S. DISTRICT COURT	MOBILE	AL002017J
JASPER	COUNTY COURT	WALKERS	AL064023J	MOBILE	U. S. MAGISTRATE	MOBILE	AL002027J
JASPER	COUNTY PROBATE COURT	WALKER	AL064013J	MOBILE	U. S. PROBATION OFFICE	MOBILE	AL002017G
JASPER	DISTRICT ATTORNEY	WALKER	AL064015A	MOBILE	13TH CIRCUIT COURT	MOBILE	AL002015J
JASPER	INFERIOR COURT	WALKERS	AL064033J	MONROEVILLE	ALABAMA BOARD OF PARDONS AND PAROLES	MONROE	AL051015G
JASPER	PROBATION DEPARTMENT	WALKER	AL064013G				
	COUNTY PENSIONS AND						
JASPER	U.S. DISTRICT COURT	WALKERS	AL064017J	MONROEVILLE	CITY ATTORNEY'S OFFICE	MONROE	AL051011A
JASPER	14TH CIRCUIT COURT	WALKERS	AL064015J	MONROEVILLE	COUNTY ATTORNEY'S OFFICE	MONROE	AL051013A
LAFAYETTE	CITY RECORDER'S COURT	CHAMBERS	AL012011J	MONROEVILLE	COUNTY COURT	MONROE	AL051013J
LAFAYETTE	COUNTY COURT	CHAMBERS	AL012013J	MONROEVILLE	COUNTY JUVENILE COURT	MONROE	AL051033J
LAFAYETTE	COUNTY JUVENILE COURT	CHAMBERS	AL012023J	MONROEVILLE	COUNTY PROBATE COURT	MONROE	AL051023J
LAFAYETTE	COUNTY PROBATE COURT	CHAMBERS	AL012033J	MONROEVILLE	COUNTY SOLICITOR'S OFFICE	MONROE	AL051023A
LAFAYETTE	COUNTY SOLICITOR'S OFFICE	CHAMBERS	AL012013A	MONROEVILLE	DISTRICT ATTORNEY	MONROE	AL051025A
LAFAYETTE	PROBATION OFFICE COUNTY JUVENILE COURT	CHAMBERS	AL012013G	MONROEVILLE	MAYOR'S COURT	MONROE	AL051011J
				MONROEVILLE	35TH CIRCUIT COURT	MONROE	AL051015J
LANETT	CITY RECORDER'S COURT	CHAMBERS	AL012021J	MONTGOMERY	ALABAMA BOARD OF PARDONS AND PAROLES	ESCAMBIA	AL003015G
LEIGHTON	CITY MUNICIPAL COURT	COLBERT	AL020021J				
LINDEN	ALABAMA BOARD OF PARDONS AND PAROLES	MARENGO	AL048015G	MONTGOMERY	ALABAMA BOARD OF PARDONS AND PAROLES	MONTGOMERY	AL003025G
LINDEN	COUNTY COURT	MARENGO	AL048023J	MONTGOMERY	ALABAMA CRIMINAL JUSTICE INFORMATION CENTER	MONTGOMERY	AL003015Y
LINDEN	COUNTY PROBATE COURT	MARENGO	AL048013J				
LINDEN	COUNTY SOLICITOR'S OFFICE	MARENGO	AL048013A	MONTGOMERY	CITY PROSECUTOR'S OFFICE	MONTGOMERY	AL003021A
				MONTGOMERY	COUNTY CORONER'S OFFICE	ESCAMBIA	AL003013M

CRIMINAL JUSTICE AGENCIES

ALABAMA

ADDRESS	AGENCY	COUNTY	ORI	ADDRESS	AGENCY	COUNTY	ORI
MONTGOMERY	COUNTY COURT	ESCAMBIA	AL003013J	OPELIKA	U.S. MAGISTRATE	LEE	AL043027J
MONTGOMERY	COUNTY JUVENILE COURT	MONTGOMERY	AL003033J	OPELIKA	37TH CIRCUIT COURT	LEE	AL043015J
MONTGOMERY	COUNTY PROBATE COURT	MONTGOMERY	AL003023J	OXFORD	CITY RECORDER'S COURT	CALHOUN	AL011031J
MONTGOMERY	COUNTY YOUTH FACILITY	ESCAMBIA	AL003013C	OZARK	ALABAMA BOARD OF PARDONS AND PAROLES	DALE	AL026015G
MONTGOMERY	COURT OF CIVIL APPEALS	MONTGOMERY	AL003025J				
MONTGOMERY	COURT OF CRIMINAL APPEAL	ESCAMBIA	AL003015J	OZARK	CITY RECORDER'S COURT	DALE	AL026011J
MONTGOMERY	DISTRICT ATTORNEY	MONTGOMERY	AL003025A	OZARK	COUNTY PROBATE COURT	DALE	AL026013J
MONTGOMERY	FEDERAL PRISON CAMP	MONTGOMERY	AL003017C	OZARK	DISTRICT ATTORNEY	DALE	AL026015A
MONTGOMERY	KILBY CORRECTIONS FACILITY	MONTGOMERY	AL003025C	OZARK	PROBATION DEPARTMENT	DALE	AL026013G
MONTGOMERY	MUNICIPAL COURT	ESCAMBIA	AL003011J		COUNTY PENSIONS AND		
MONTGOMERY	OFFICE OF ATTORNEY GENERAL	ESCAMBIA	AL003015A	OZARK	33RD CIRCUIT COURT	DALE	AL026015J
MONTGOMERY	PROBATION DEPARTMENT	ESCAMBIA	AL003013G	PARRISH	MAYOR'S COURT	WALKERS	AL064041J
	COUNTY FAMILY COURT			PELL CITY	CITY RECORDER'S COURT	ST. CLAIR	AL058011J
MONTGOMERY	PROBATION DEPARTMENT	MONTGOMERY	AL003023G	PELL CITY	COUNTY ATTORNEY'S OFFICE	SAINT CLAIR	AL058013A
	COUNTY YOUTH FACILITY			PELL CITY	COUNTY JAIL	SAINT CLAIR	AL058023C
MONTGOMERY	STATE BOARD OF CORRECTIONS	ESCAMBIA	AL003015C	PELL CITY	INFERIOR COURT	ST. CLAIR	AL058043J
				PHENIX CITY	ALABAMA BOARD OF PARDONS AND PAROLES	RUSSELL	AL057015G
MONTGOMERY	SUPREME COURT	MONTGOMERY	AL003075J				
MONTGOMERY	U. S. ATTORNEY	MONTGOMERY	AL003017A	PHENIX CITY	CITY ATTORNEY'S OFFICE	RUSSELL	AL057011A
MONTGOMERY	U. S. DISTRICT COURT	MONTGOMERY	AL003017J	PHENIX CITY	CITY PROBATION DEPARTMENT	RUSSELL	AL057011G
MONTGOMERY	U. S. MAGISTRATE	MONTGOMERY	AL003027J	PHENIX CITY	CITY RECORDER'S COURT	RUSSELL	AL057021J
MONTGOMERY	U. S. PROBATION OFFICE	MONTGOMERY	AL003017G	PHENIX CITY	COUNTY CORONER'S OFFICE	RUSSELL	AL057013M
MONTGOMERY	15TH CIRCUIT COURT	MONTGOMERY	AL003045J	PHENIX CITY	COUNTY JUVENILE COURT	RUSSELL	AL057033J
MOULTON	ALABAMA BOARD OF PARDONS AND PAROLES	LAWRENCE	AL042015G	PHENIX CITY	COUNTY OF COMMON PLEAS	RUSSELL	AL057023J
				PHENIX CITY	COUNTY PROBATE COURT	RUSSELL	AL057013J
MOULTON	COUNTY PROBATE COURT	LAWRENCE	AL042013J	PHENIX CITY	DISTRICT ATTORNEY	RUSSELL	AL057015A
MOULTON	COUNTY SOLICITOR'S OFFICE	LAWRENCE	AL042013A	PHENIX CITY	INFERIOR COURT	RUSSELL	AL057043J
MOULTON	DISTRICT ATTORNEY	LAWRENCE	AL042015A	PHENIX CITY	PROBATION DEPARTMENT	RUSSELL	AL057013G
MOULTON	PROBATION DEPARTMENT	LAWRENCE	AL042013G		COUNTY PENSIONS AND		
	COUNTY PENSIONS AND						
MOULTON	36TH CIRCUIT COURT	LAWRENCE	AL042015J	PHENIX CITY	26TH CIRCUIT COURT	RUSSELL	AL057015J
MOUNTAIN BROOK	CITY RECORDER'S COURT	JEFFERSON	AL001091J	PLEASANT GROVE	MUNICIPAL COURT	JEFFERSON	AL001101J
MT. MEIGS	STATE INDUSTRIAL SCHOOL	MONTGOMERY	AL003035C	PRATTVILLE	CITY RECORDER'S COURT	AUTAUGA	AL004011J
NORTH BIRMINGHAM	COUNTY COURT OF GENERAL SESSIONS	JEFFERSON	AL001063J	PRATTVILLE	COUNTY COURT OF RECORDS	AUTAUGA	AL004013J
				PRATTVILLE	COUNTY PROBATE COURT	AUTAUGA	AL004023J
NORTHPORT	CITY COURT	TUSCALOOSA	AL063011J	PRATTVILLE	COUNTY SOLICITOR'S OFFICE	AUTAUGA	AL004013A
ONEONTA	ALABAMA BOARD OF PARDONS AND PAROLES	BLOUNT	AL008015G	PRATTVILLE	PROBATION DEPARTMENT	AUTAUGA	AL004013G
					COUNTY PENSIONS AND		
ONEONTA	COUNTY ATTORNEY'S OFFICE	BLOUNT	AL008021A	PRICHARD	CITY RECORDER'S COURT	MOBILE	AL002071J
ONEONTA	COUNTY CORONER'S OFFICE	BLOUNT	AL008013M	RAGLAND	CITY RECORDER'S COURT	SAINT CLAIR	AL058021J
ONEONTA	COUNTY JUVENILE COURT	BLOUNT	AL008023J	REFORM	MAYOR'S COURT	PICKENS	AL054011J
ONEONTA	COUNTY PROBATE COURT	BLOUNT	AL008033J	ROANOKE	COUNTY ATTORNEY'S OFFICE	RANDOLPH	AL056013A
ONEONTA	COUNTY SOLICITOR'S OFFICE	BLOUNT	AL008013A	ROBERTSDALE	CITY RECORDER'S COURT	BALDWIN	AL005041J
ONEONTA	DISTRICT ATTORNEY	BLOUNT	AL008015A	ROCKFORD	PROBATION DEPARTMENT	COOSA	AL022013G
ONEONTA	LAW AND EQUITY COURT	BLOUNT	AL008013J		COUNTY PENSIONS AND		
ONEONTA	MAYOR'S COURT	BLOUNT	AL008011J	RUSSELLVILLE	ALABAMA BOARD OF PARDONS AND PAROLES	FRANKLIN	AL033015G
ONEONTA	PAROLE AND PROBATION DEPARTMENT	BLOUNT	AL008013G				
ONEONTA	30TH CIRCUIT COURT	BLOUNT	AL008015J	RUSSELLVILLE	COUNTY CORONER'S OFFICE	FRANKLIN	AL033031M
OPELIKA	ALABAMA BOARD OF PARDONS AND PAROLES	LEE	AL043015G	RUSSELLVILLE	COUNTY INTERMEDIATE COURT	FRANKLIN	AL033033J
				RUSSELLVILLE	COUNTY JUVENILE COURT	FRANKLIN	AL033013J
OPELIKA	CITY RECORDER'S COURT	LEE	AL043021J	RUSSELLVILLE	COUNTY PROBATE COURT	FRANKLIN	AL033023J
OPELIKA	COUNTY CORONER'S OFFICE	LEE	AL043013M	RUSSELLVILLE	COUNTY PROBATION AND PAROLE OFFICE	FRANKLIN	AL033013G
OPELIKA	COUNTY JUVENILE COURT	LEE	AL043023J				
OPELIKA	COUNTY PROBATE COURT	LEE	AL043033J	RUSSELLVILLE	DISTRICT ATTORNEY	FRANKLIN	AL033015A
OPELIKA	COUNTY PROBATION OFFICE	LEE	AL043013G	SARALAND	34TH CIRCUIT COURT	FRANKLIN	AL033015J
OPELIKA	COURT OF COMMON PLEAS	LEE	AL043013J	SATSUMA	CITY RECORDER'S OFFICE	MOBILE	AL002051J
OPELIKA	DISTRICT ATTORNEY	LEE	AL043015A	SCOTTSBORO	CITY RECORDER'S COURT	MOBILE	AL002061J
OPELIKA	U.S. DISTRICT COURT	LEE	AL043017J		ALABAMA BOARD OF PARDONS AND PAROLES	JACKSON	AL039015G
				SCOTTSBORO	COUNTY COURT	JACKSON	AL039023J

CRIMINAL JUSTICE AGENCIES

ADDRESS	AGENCY	COUNTY	ORI
SCOTTSBORO	COUNTY JUVENILE COURT	JACKSON	AL039033J
SCOTTSBORO	COUNTY PROBATE COURT	JACKSON	AL039013J
SCOTTSBORO	PROBATION DEPARTMENT COUNTY PENSIONS AND	JACKSON	AL039013G
SELMA	ALABAMA BOARD OF PARDONS AND PAROLES	DALLAS	AL027015G
SELMA	CITY RECORDER'S COURT	DALLAS	AL027011J
SELMA	COUNTY ATTORNEY'S OFFICE	DALLAS	AL027013A
SELMA	COUNTY COURT	DALLAS	AL027023J
SELMA	COUNTY JUVENILE COURT	DALLAS	AL027033J
SELMA	COUNTY JUVENILE PROBATION OFFICE	DALLAS	AL027013G
SELMA	COUNTY PROBATE COURT	DALLAS	AL027013J
SELMA	COUNTY SOLICITOR'S OFFICE	DALLAS	AL027023A
SELMA	DISTRICT ATTORNEY	DALLAS	AL027015A
SELMA	U. S. DISTRICT COURT	DALLAS	AL027017J
SELMA	U. S. MAGISTRATE	DALLAS	AL027027J
SELMA	4TH CIRCUIT COURT	DALLAS	AL027015J
SHEFFIELD	CITY RECORDER'S COURT	COLBERT	AL020031J
SLOCUMB	MAYOR'S COURT	GENEVA	AL034021J
STEVENSON	CITY RECORDER'S COURT	JACKSON	AL039021J
SULLIGENT	CITY RECORDER'S COURT	LAMAR	AL040011J
SYLACAUGA	CITY RECORDER'S COURT	TALLADEGA	AL061021J
SYLACAUGA	COUNTY COURT SOUTHERN DIVISION	TALLADEGA	AL061033J
TALLADEGA	ALABAMA BOARD OF PARDONS AND PAROLES	TALLADEGA	AL061015G
TALLADEGA	CITY RECORDER'S COURT	TALLADEGA	AL061031J
TALLADEGA	COUNTY COURT NORTHERN DIVISION	TALLADEGA	AL061023J
TALLADEGA	COUNTY PROBATE COURT	TALLADEGA	AL061013J
TALLADEGA	DISTRICT ATTORNEY	TALLADEGA	AL061015A
TALLADEGA	PROBATION DEPARTMENT COUNTY PENSIONS AND	TALLADEGA	AL061013G
TALLADEGA	29TH CIRCUIT COURT	TALLADEGA	AL061015J
TALLASSEE	CITY COURT	ELMORE	AL029011J
THOMASVILLE	MAYOR'S COURT	CLARKE	AL016031J
TROY	ALABAMA BOARD OF PARDONS AND PAROLES	PIKE	AL055015G
TROY	COUNTY CORONER'S OFFICE	PIKE	AL055013M
TROY	COUNTY PROBATE COURT	PIKE	AL055023J
TROY	INFERIOR COURT	PIKE	AL055013J
TRUSSVILLE	CITY RECORDER'S COURT	JEFFERSON	AL001191J
TUSCALOOSA	ALABAMA BOARD OF PARDONS AND PAROLES	TUSCALOOSA	AL063015G
TUSCALOOSA	CITY PROSECUTOR'S OFFICE	TUSCALOOSA	AL063011A
TUSCALOOSA	CITY RECORDER'S COURT	TUSCALOOSA	AL063021J
TUSCALOOSA	COUNTY COURT	TUSCALOOSA	AL063013J
TUSCALOOSA	COUNTY JUVENILE COURT	TUSCALOOSA	AL063033J
TUSCALOOSA	COUNTY PROBATE COURT	TUSCALOOSA	AL063023J

ALABAMA

ADDRESS	AGENCY	COUNTY	ORI
TUSCALOOSA	DISTRICT ATTORNEY	TALLAPOOSA	AL062015A
TUSCALOOSA	PROBATION DEPARTMENT COUNTY PENSIONS AND	TUSCALOOSA	AL063013G
TUSCALOOSA	U.S. DISTRICT COURT	TUSCALOOSA	AL063017J
TUSCALOOSA	U.S. MAGISTRATE	TUSCALOOSA	AL063027J
TUSCALOOSA	6TH CIRCUIT COURT	TALLAPOOSA	AL062015J
TUSCUMBIA	CITY RECORDER'S COURT	COLBERT	AL029041J
TUSCUMBIA	COUNTY PROBATE COURT	COOSA	AL022013J
TUSCUMBIA	DISTRICT ATTORNEY	COLBERT	AL020015A
TUSCUMBIA	PROBATION DEPARTMENT COUNTY PENSIONS AND	COLBERT	AL020013G
TUSCUMBIA	31ST CIRCUIT COURT	COOSA	AL022015J
TUSKEGEE	CITY RECORDER'S COURT	MACON	AL046011J
TUSKEGEE	COUNTY PROBATE COURT	MACON	AL046013J
TUSKEGEE	COUNTY SOLICITOR'S OFFICE	MACON	AL046013A
TUSKEGEE	INFERIOR COURT	MACON	AL046023J
TUSKEGEE	PROBATION DEPARTMENT COUNTY PENSIONS AND	MACON	AL046013G
TUSKEGEE	5TH CIRCUIT COURT	MACON	AL046015J
UNION SPRINGS	CITY RECORDER'S COURT	BULLOCK	AL009011J
UNION SPRINGS	COUNTY PROBATE COURT	BULLOCK	AL009013J
UNION SPRINGS	PROBATION DEPARTMENT COUNTY PENSIONS AND	BULLOCK	AL009013G
VERNON	ALABAMA BOARD OF PARDONS AND PAROLES	LAMAR	AL040015G
VERNON	COUNTY CORONER'S OFFICE	LAMAR	AL040013M
VERNON	COUNTY PROBATE COURT	LAMAR	AL040013J
VERNON	COUNTY PROBATION PAROLE AGENCY	LAMAR	AL040013G
VERNON	COUNTY SOLICITOR'S OFFICE	LAMAR	AL040013A
VESTAVIA HILLS	CITY RECORDER'S COURT	JEFFERSON	AL001131J
WEDOWEE	COUNTY COURT	RANDOLPH	AL056023J
WEDOWEE	COUNTY JUVENILE COURT	RANDOLPH	AL056033J
WEDOWEE	COUNTY PROBATE COURT	RANDOLPH	AL056013J
WEDOWEE	COUNTY SOLICITOR'S OFFICE	RANDOLPH	AL056023A
WEDOWEE	PROBATION DEPARTMENT COUNTY PENSIONS AND	RANDOLPH	AL056013G
WEST BLOCTON	MAYOR'S COURT	BIBB	AL007011J
WETUMPKA	ALABAMA BOARD OF PARDONS AND PAROLES	ELMORE	AL029015G
WETUMPKA	COUNTY COURT	ELMORE	AL029013J
WETUMPKA	COUNTY PROBATE COURT	ELMORE	AL029023J
WETUMPKA	DISTRICT ATTORNEY	ELMORE	AL029015A
WETUMPKA	JULIE TUTWILLER PRISON	ELMORE	AL029035C
WETUMPKA	PROBATION DEPARTMENT COUNTY PENSIONS AND	ELMORE	AL029013G
WETUMPKA	19TH CIRCUIT COURT	ELMORE	AL029015J
YORK	CITY COURT	SUMTER	AL060021J
YORK	COUNTY SOLICITOR'S OFFICE	SUMTER	AL060013A

CRIMINAL JUSTICE AGENCIES

ADDRESS	AGENCY	COUNTY	ORI
ANCHORAGE	CITY PROSECUTOR'S OFFICE	ANCHORAGE	AK020011A
ANCHORAGE	DISTRICT ATTORNEY	ANCHORAGE	AK020015A
ANCHORAGE	DISTRICT COURT	ANCHORAGE	AK020035J
ANCHORAGE	HONOR FARM	ANCHORAGE	AK020011C
ANCHORAGE	MCLAUGHLIN YOUTH CENTER	ANCHORAGE	AK020025C
ANCHORAGE	PROBATION PAROLE OFFICE	ANCHORAGE	AK020015G
ANCHORAGE	STATE JAIL	ANCHORAGE	AK020015C
ANCHORAGE	SUPERIOR COURT	ANCHORAGE	AK020025J
ANCHORAGE	SUPREME COURT	ANCHORAGE	AK020015J
ANCHORAGE	U. S. ATTORNEY	ANCHORAGE	AK020017A
ANCHORAGE	U. S. MAGISTRATE	ANCHORAGE	AK020017J
ANCHORAGE	U. S. PROBATION OFFICE	ANCHORAGE	AK020017G
ANIAK	MAGISTRATE'S COURT	KUSKOKWIM	AK160015J
BARROW	MAGISTRATE'S COURT	BARROW	AK040015J
BETHAL	MAGISTRATE'S COURT	BETHEL	AK050025J
BETTLES	MAGISTRATE'S COURT	YUKON- KAYU- KUK	AK290065J
BUCKLAND	MAGISTRATE'S COURT	KOBUK	AK140035J
CANTWELL	MAGISTRATE'S COURT	YUKON- KAYU- KUK	AK290075J
COLD BAY	MAGISTRATE'S COURT	ALEUTIAN IS- LANDS	AK010015J
CORDOVA	MAGISTRATE'S COURT	CORDOVA- MCCARTHY	AK080015J
CRAIG	MAGISTRATE'S COURT	ANCHORAGE	AK020055J
DELTA JUNCTION	MAGISTRATE'S COURT	SOUTHEAST FAIRBANKS	AK240015J
DILLINGHAM	MAGISTRATE'S COURT	BRISTOL BAY	AK070015J
EMMONAK	MAGISTRATE'S COURT	WADE HAMPTON	AK270015J
FAIRBANKS	CITY ATTORNEY'S OFFICE	FAIRBANKS	AK090011A
FAIRBANKS	DISTRICT ATTORNEY	FAIRBANKS	AK090015A
FAIRBANKS	DISTRICT COURT	FAIRBANKS	AK090025J
FAIRBANKS	NORTH REGION CORRECTIONAL INSTITUTE	FAIRBANKS	AK090015C
FAIRBANKS	PROBATION PAROLE OFFICE	FAIRBANKS	AK090015G
FAIRBANKS	SUPERIOR COURT	FAIRBANKS	AK090015J
FAIRBANKS	U. S. ATTORNEY	FAIRBANKS	AK090017A
FAIRBANKS	U. S. MAGISTRATE	FAIRBANKS	AK090017J
FORT YUKON	MAGISTRATE'S COURT	UPPER YUKON	AK250015J
GALENA	MAGISTRATE'S COURT	YUKON- KAYU- KUK	AK290015J
GAMBELL	MAGISTRATE'S COURT	NOME	AK180065J
GLENNALLEN	MAGISTRATE'S COURT	VALDEZ-CHITINA- WHITTIER	AK260015J
HAINES	MAGISTRATE'S COURT	HAINES	AK100015J
HOMER	MAGISTRATE'S COURT	KENAI-COOK IN- LET	AK120015J
HOONAH	MAGISTRATE'S COURT	SKAGWAY- YA- KOTAT	AK230035J
HOOPER BAY	MAGISTRATE'S COURT	WADE HAMPTON	AK270025J
JUNEAU	ATTORNEY GENERAL	JUNEAU	AK110015A
JUNEAU	BOARD OF PAROLE	JUNEAU	AK110025G
JUNEAU	DISTRICT ATTORNEY	JUNEAU	AK110025A
JUNEAU	DISTRICT COURT	JUNEAU	AK110025J
JUNEAU	DIVISION OF CORRECTIONS	JUNEAU	AK110035C
JUNEAU	PROBATION DEPARTMENT DEPARTMENT OF HEALTH	JUNEAU	AK110015G
JUNEAU	PROBATION PAROLE OFFICE	JUNEAU	AK110035G

ALASKA

ADDRESS	AGENCY	COUNTY	ORI
JUNEAU	SOUTHEASTERN REGIONAL CORRECTIONAL INSTITUTE	JUNEAU	AK110025C
JUNEAU	STATE JAIL	JUNEAU	AK110015C
JUNEAU	SUPERIOR COURT	JUNEAU	AK110015J
JUNEAU	U. S. MAGISTRATE	JUNEAU	AK110017J
KAKE	MAGISTRATE'S COURT	WRANGELL- PE- TERSBERG	AK280015J
KENAI	MAGISTRATE'S COURT	KENAI-COOK IN- LET	AK120025J
KETCHIKAN	CITY ATTORNEY'S OFFICE	KETCHIKAN	AK130011A
KETCHIKAN	DISTRICT ATTORNEY	KETCHIKAN	AK130015A
KETCHIKAN	JUVENILE DETENTION HOME	KETCHIKAN	AK130025C
KETCHIKAN	KETCHIKAN SUB-REGIONAL PROBATION OFFICE	KETCHIKAN	AK130015G
KETCHIKAN	MAGISTRATE'S COURT	KETCHIKAN	AK130015J
KETCHIKAN	STATE JAIL AND DETENTION HOME	KETCHIKAN	AK130015C
KETCHIKAN	U. S. MAGISTRATE	KETCHIKAN	AK130017J
KIANA	MAGISTRATE'S COURT	KOBUK	AK140045J
KODIAK	BOROUGH ATTORNEY'S OFFICE	KODIAK	AK150013A
KODIAK	CITY ATTORNEY'S OFFICE	KODIAK	AK150023A
KODIAK	MAGISTRATE'S COURT	KODIAK	AK150115J
KODIAK	PROBATION OFFICE	KODIAK	AK150015G
KODIAK	U. S. MAGISTRATE	KODIAK	AK150017J
KOTZEBUE	MAGISTRATE'S COURT	KOBUK	AK140015J
MANLEY HOT SPRINGS	MAGISTRATE'S COURT	YUKON- KAYU- KUK	AK290085J
MCGRATH	MAGISTRATE'S COURT	KUSKOKWIM	AK160025J
MEKORYUK	MAGISTRATE'S COURT	BETHEL	AK050015J
NAKNEK	MAGISTRATE'S COURT	BRISTOL BAY BOROUGH	AK060015J
NELSON ISLAND	MAGISTRATE'S COURT	ALEUTIAN IS- LANDS	AK010065J
NENANA	MAGISTRATE'S COURT	YUKON- KAYU- KUK	AK290025J
NOME	DISTRICT ATTORNEY	NOME	AK180015A
NOME	DISTRICT COURT	JUNEAU	AK118025J
NOME	MAGISTRATE'S COURT	NOME	AK180075J
NOME	STATE JAIL	NOME	AK180015C
NOME	SUB-REGIONAL PROBATION OFFICE	NOME	AK180015G
NOME	SUPERIOR COURT	NOME	AK180015J
NOME	U. S. MAGISTRATE	NOME	AK180017J
NOORVIK	MAGISTRATE'S COURT	KOBUK	AK140055J
NORTH POLE	MAGISTRATE'S COURT	FAIRBANKS	AK090035J
NULATO	MAGISTRATE'S COURT	YUKON- KAYU- KUK	AK290055J
PALMER	ADULT- CONSERVATION CAMP	KUSKOKWIM	AK170015C
PALMER	MAGISTRATE'S COURT	MATANUSKA- SUSITNA	AK170015J
PELICAN	MAGISTRATE'S COURT	SKAGWAY- YA- KOTAT	AK230045J
PETERSBURG	MAGISTRATE'S COURT	WRANGELL- PE- TERSBERG	AK280025J
PETERSBURG	SUB-REGIONAL PROBATION OFFICE	WRANGELL- PE- TERSBERG	AK280015G
POINT HOPE	MAGISTRATE'S COURT	KOBUK	AK140025J
RAMPART	MAGISTRATE'S COURT	YUKON- KAYU- KUK	AK290035J

CRIMINAL JUSTICE AGENCIES

ALASKA

ADDRESS	AGENCY	COUNTY	ORI	ADDRESS	AGENCY	COUNTY	ORI
SAND POINT	MAGISTRATE'S COURT	ALEUTIAN ISLANDS	AK010035J	TELLER	MAGISTRATE'S COURT	NOME	AK180045J
SELAWIK	MAGISTRATE'S COURT	KOBUK	AK140065J	TOK	MAGISTRATE'S COURT	SOUTHEAST FAIRBANKS	AK240025J
SELDOVIA	MAGISTRATE'S COURT	KENAI-COOK INLET	AK120035J	UNALAKLEET	MAGISTRATE'S COURT	NOME	AK180035J
SEWARD	MAGISTRATE'S COURT	SEWARD	AK210015J	UNALASKA	MAGISTRATE'S COURT	ALEUTIAN ISLANDS	AK010045J
SHEMYA	MAGISTRATE'S COURT	ALEUTIAN ISLANDS	AK010055J	VALDEZ	MAGISTRATE'S COURT	VALDEZ-CHITINA-WHITTIER	AK260025J
SITKA	MAGISTRATE'S COURT	SITKA	AK220015J	VIA ANCHORAGE	MAGISTRATE'S COURT	ANCHORAGE	AK020045J
SITKA	PROBATION OFFICE	SITKA	AK220015G	WAINWRIGHT	MAGISTRATE'S COURT	BARROW	AK040025J
SKAGWAY	MAGISTRATE'S COURT	SKAGWAY-YAKOTAT	AK230015J	WALES	MAGISTRATE'S COURT	NOME	AK180055J
ST. MARYS	MAGISTRATE'S COURT	WADE HAMPTON	AK270035J	WASILLA	YOUTH CONSERVATION CAMP	MATANUSKA-SUSITNA	AK170025C
ST. PAUL ISLAND	MAGISTRATE'S COURT	ALEUTIAN ISLANDS	AK010025J	WRANGELL	MAGISTRATE'S COURT	WRANGELL-PETERSBURG	AK280035J
TANANA	MAGISTRATE'S COURT	YUKON-KAYUKUK	AK290045J	YAKUTAT	MAGISTRATE'S COURT	SKAGWAY-YAKOTAT	AK230025J

CRIMINAL JUSTICE AGENCIES

ARIZONA

ADDRESS	AGENCY	COUNTY	ORI	ADDRESS	AGENCY	COUNTY	ORI
AJO	JUSTICE COURT 3	PIMA	AZ010033J	EL MIRAGE	MAGISTRATE COURT	MARICOPA	AZ007041J
ALPINE	ALPINE CONSERVATION CENTE	APACHE	AZ001015C	ELOY	CITY ATTORNEY'S OFFICE	PINAL	AZ011051A
APACHE JUNCTION	JUSTICE COURT PRECINCT 11	PINAL	AZ011083J	ELOY	CITY ATTORNEY'S OFFICE	PINAL	AZ011031A
ASH FORK	COUNTY CORONER'S OFFICE	YAVAPAI	AZ013013M	ELOY	FLORENCE CITY ATTORNEY'S OFFICE	PINAL	AZ011041A
AVONDALE	CITY COURT	MARICOPA	AZ007011J	ELOY	JUSTICE COURT PRECINCT 3	PINAL	AZ011033J
BAGDAD	JUSTICE COURT	YAVAPAI	AZ013023J	ELOY	MUNICIPAL COURT	PINAL	AZ011031J
BENSON	CITY ATTORNEY'S OFFICE	COCHISE	AZ002011A	FLAGSTAFF	CITY ATTORNEY'S OFFICE	COCONINO	AZ003021A
BENSON	JUSTICE COURT 3	COCHISE	AZ002033J	FLAGSTAFF	CITY POLICE COURT	COCONINO	AZ003011J
BENSON	MUNICIPAL COURT	COCHISE	AZ002011J	FLAGSTAFF	COUNTY ATTORNEY'S OFFICE	COCONINO	AZ003013A
BISBEE	CITY ATTORNEY'S OFFICE	COCHISE	AZ002071A	FLAGSTAFF	COUNTY JAIL	COCONINO	AZ003013C
BISBEE	CITY MAGISTRATE'S COURT	COCHISE	AZ002021J	FLAGSTAFF	COUNTY JUVENILE PROBATION DEPARTMENT	COCONINO	AZ003023G
BISBEE	COUNTY ADULT PROBATION DEPARTMENT	COCHISE	AZ002013G	FLAGSTAFF	COUNTY PROBATION OFFICE	COCONINO	AZ003013G
BISBEE	COUNTY ATTORNEY'S OFFICE	COCHISE	AZ002013A	FLAGSTAFF	JUSTICE COURT	COCONINO	AZ003013J
BISBEE	COUNTY JAIL	COCHISE	AZ002013C	FLAGSTAFF	SUPERIOR COURT	COCONINO	AZ003015J
BISBEE	COUNTY JUVENILE PROBATION DEPARTMENT	COCHISE	AZ002023G	FLAGSTAFF	U. S. DISTRICT COURT	COCONINO	AZ003027J
BISBEE	JUVENILE DETENTION HOME	COCHISE	AZ002023C	FLORENCE	ARIZONA STATE PRISON	PINAL	AZ011015C
BISBEE	SUPERIOR COURT	COCHISE	AZ002015J	FLORENCE	COUNTY ATTORNEY'S OFFICE	PINAL	AZ011013A
BISBEE	TOWN ATTORNEY'S OFFICE	COCHISE	AZ002061A	FLORENCE	COUNTY PROBATION DEPARTMENT	PINAL	AZ011013G
BOWIE	JUSTICE COURT 6	COCHISE	AZ002063J	FLORENCE	FEDERAL DETENTION CENTER	PINAL	AZ011017C
BUCKEYE	GILA BEND CITY ATTORNEY'S OFFICE	MARICOPA	AZ007171A	FLORENCE	JUSTICE COURT PRECINCT 1	PINAL	AZ011013J
BUCKEYE	JUSTICE COURT	MARICOPA	AZ007013J	FLORENCE	MUNICIPAL COURT	PINAL	AZ011041J
BUCKEYE	MAGISTRATE COURT	MARICOPA	AZ007021J	FLORENCE	SUPERIOR COURT	PINAL	AZ011015J
BUCKEYE	TOWN ATTORNEY'S OFFICE	MARICOPA	AZ007021A	FORT GRANT	FORT GRANT TRAINING FACIL	GRAHAM	AZ005015C
BULLHEAD CITY	JUSTICE COURT	MOHAVE	AZ008023J	FREDONIA	JUSTICE COURT	COCONINO	AZ003043J
CAMP VERDE	JUSTICE COURT	YAVAPAI	AZ013033J	FT. THOMAS	JUSTICE COURT PRECINCT 4	GRAHAM	AZ005043J
CANE BEDS	JUSTICE COURT	MOHAVE	AZ008053J	GILA BEND	JUSTICE COURT	MARICOPA	AZ007103J
CASA GRANDE	CITY ATTORNEY'S OFFICE	PINAL	AZ011011A	GILA BEND	MUNICIPAL COURT	MARICOPA	AZ007051A
CASA GRANDE	JUSTICE COURT PRECINCT 2	PINAL	AZ011023J	GILBERT	CITY ATTORNEY'S OFFICE	MARICOPA	AZ007051J
CASA GRANDE	MEDICAL INVESTIGATOR'S OFFICE	PINAL	AZ011013M	GILBERT	POLICE COURT	MARICOPA	AZ007041A
CASA GRANDE	MUNICIPAL COURT	PINAL	AZ011011J	GLENDAL	CITY ATTORNEY'S OFFICE	MARICOPA	AZ007061J
CHANDLER	CITY PROSECUTOR'S OFFICE	MARICOPA	AZ007031A	GLENDAL	CITY COURT	MARICOPA	AZ007043J
CHANDLER	JUSTICE COURT	MARICOPA	AZ007093J	GLENDAL	JUSTICE COURT	MARICOPA	AZ004013A
CHANDLER	POLICE COURT	MARICOPA	AZ007031J	GLOBE	COUNTY ATTORNEY'S OFFICE	GILA	AZ004013C
CHINLE	JUSTICE COURT	APACHE	AZ001033J	GLOBE	COUNTY JAIL	GILA	AZ004033C
CLARKDALE	POLICE COURT	YAVAPAI	AZ013021J	GLOBE	COUNTY JUVENILE DETENTION HOME	GILA	AZ004023G
CLIFTON	CITY ATTORNEY'S OFFICE	GREENLEE	AZ006011A	GLOBE	JUSTICE COURT	GILA	AZ004013J
CLIFTON	COUNTY ATTORNEY'S OFFICE	GREENLEE	AZ006013A	GLOBE	JUSTICE COURT	GILA	AZ004023J
CLIFTON	COUNTY PROBATION DEPARTMENT	GREENLEE	AZ006013G	GLOBE	MUNICIPAL COURT	GILA	AZ004011J
CLIFTON	JUSTICE COURT PRECINCT 1	GREENLEE	AZ006013J	GLOBE	PROBATION OFFICE JUVENILE DETENTION HOME	GILA	AZ004013G
CLIFTON	POLICE COURT	GREENLEE	AZ006011J	GLOBE	SUPERIOR COURT	GILA	AZ004015J
CLIFTON	SUPERIOR COURT	GREENLEE	AZ006015J	GLOBE	U. S. DISTRICT COURT	GILA	AZ004027J
COLLIDGE	POLICE COURT	PINAL	AZ011021J	GLOBE	U. S. MAGISTRATE	GILA	AZ004017J
COOLIDGE	CITY ATTORNEY'S OFFICE	PINAL	AZ011021A	GLOBE	WINKLEMAN CITY ATTORNEY'S OFFICE	GILA	AZ004031A
COOLIDGE	JUSTICE COURT PRECINCT 3	PINAL	AZ011053J	GOODYEAR	CITY ATTORNEY'S OFFICE	MARICOPA	AZ007011A
COTTONWOOD	CITY ATTORNEY'S OFFICE	YAVAPAI	AZ013021A	GOODYEAR	MAGISTRATE'S COURT	MARICOPA	AZ007071J
COTTONWOOD	JUSTICE COURT	YAVAPAI	AZ013083J	GRAND CANYON	JUSTICE COURT	COCONINO	AZ003063J
COTTONWOOD	MUNICIPAL COURT	YAVAPAI	AZ013031J	GRAND CANYON	U. S. MAGISTRATE	COCONINO	AZ003017J
DOUGLAS	CITY ATTORNEY'S OFFICE	COCHISE	AZ002021A	HAYDEN	POLICE COURT	GILA	AZ004041J
DOUGLAS	JUSTICE COURT 2	COCHISE	AZ002023J	HOLBROOK	CITY ATTORNEY'S OFFICE	NAVAJO	AZ009011A
DOUGLAS	POLICE COURT	COCHISE	AZ002031J	HOLBROOK	CITY MAGISTRATES COURT	NAVAJO	AZ009011J
DOUGLAS	TOMBSTONE CITY ATTORNEY'S OFFICE	COCHISE	AZ002041A				
DUNCAN	JUSTICE COURT PRECINCT 3	GREENLEE	AZ006033J				

CRIMINAL JUSTICE AGENCIES

ARIZONA

ADDRESS	AGENCY	COUNTY	ORI	ADDRESS	AGENCY	COUNTY	ORI
HOLBROOK	COUNTY ATTORNEY'S OFFICE	NAVAJO	AZ009013A	PHOENIX	ADULT PROBATION DEPARTMENT	MARICOPA	AZ007013G
HOLBROOK	COUNTY PROBATION DEPARTMENT	NAVAJO	AZ009013G	PHOENIX	ARIZONA DEPARTMENT OF CORRECTIONS	MARICOPA	AZ0079300
HOLBROOK	JUSTICE COURT PRECINCT 1	NAVAJO	AZ009013J	PHOENIX	ARIZONA DEPARTMENT OF CORRECTIONS	MARICOPA	AZ007055C
HOLBROOK	SUPERIOR COURT	NAVAJO	AZ009015J	PHOENIX	ARIZONA INTERSTATE PAROLEBUREAU	MARICOPA	AZ007025G
HOLBROOK	U. S. MAGISTRATE	NAVAJO	AZ009017J	PHOENIX	ARIZONA PAROLE BUREAU	MARICOPA	AZ007015G
HUACHUCA CITY	CITY POLICE COURT	COCHISE	AZ002071J	PHOENIX	ATTORNEY GENERAL	MARICOPA	AZ007015A
HUMBOLDT	JUSTICE COURT	YAVAPAI	AZ013053J	PHOENIX	CITY ATTORNEY'S OFFICE	MARICOPA	AZ007091A
KEARNY	JUSTICE COURT PRECINCT 9	PINAL	AZ011063J	PHOENIX	CITY COURT	MARICOPA	AZ007101J
KEMMITA	JUSTICE COURT	NAVAJO	AZ009073J	PHOENIX	CITY JAIL	MARICOPA	AZ007011C
KINGMAN	CITY ATTORNEY'S OFFICE	MOHAVE	AZ008011A	PHOENIX	CITY PROSECUTOR'S OFFICE	MARICOPA	AZ007081A
KINGMAN	COUNTY ATTORNEY'S OFFICE	MOHAVE	AZ008013A	PHOENIX	COMMUNITY CORRECTIONAL CE	MARICOPA	AZ007035C
KINGMAN	COUNTY JUVENILE DETENTION HOME	MOHAVE	AZ008013C	PHOENIX	COMMUNITY TREATMENT CENT	MARICOPA	AZ007017C
KINGMAN	COUNTY PROBATION DEPARTMENT	MOHAVE	AZ008013G	PHOENIX	COUNTY ATTORNEY'S OFFICE	MARICOPA	AZ007013A
KINGMAN	JUSTICE COURT	MOHAVE	AZ008013J	PHOENIX	COUNTY JAIL	MARICOPA	AZ007013C
KINGMAN	POLICE COURT	MOHAVE	AZ008021A	PHOENIX	COUNTY JUVENILE DETENTION HOME	MARICOPA	AZ007023C
KINGMAN	SUPERIOR COURT	MOHAVE	AZ008015J	PHOENIX	COUNTY JUVENILE PROBATION DEPARTMENT	MARICOPA	AZ007023G
KINGMAN	U. S. MAGISTRATE	MOHAVE	AZ008017J	PHOENIX	COURT OF APPEALS	MARICOPA	AZ007025J
LAKE HAVASU CITY	JUSTICE COURT	MOHAVE	AZ008093J	PHOENIX	GOODYEAR CITY ATTORNEY'S OFFICE	MARICOPA	AZ007061A
LAKESIDE	JUSTICE COURT PRECINCT 7	NAVAJO	AZ009063J	PHOENIX	JUSTICE COURT	MARICOPA	AZ007033J
LITTLEFIELD	JUSTICE COURT	MOHAVE	AZ008043J	PHOENIX	MEDICAL EXAMINER'S OFFICE	MARICOPA	AZ007013M
LOWELL	JUSTICE COURT 1	COCHISE	AZ002013J	PHOENIX	PARADISE VALLEY CITY ATTORNEY'S OFFICE	MARICOPA	AZ007141A
LUPTON	JUSTICE COURT	APACHE	AZ010023J	PHOENIX	PARKER CITY ATTORNEY'S OFFICE	YUMA	AZ014011A
MAMMOTH	JUSTICE COURT PRECINCT 13	PINAL	AZ011103J	PHOENIX	PORTLAND HOUSE	MARICOPA	AZ007025C
MARICOPA	JUSTICE COURT PRECINCT 12	PINAL	AZ011093J	PHOENIX	SOUTH MOUNTAIN TRAINING FACILITY	MARICOPA	AZ007045C
MCNARY	JUSTICE COURT	APACHE	AZ001053J	PHOENIX	STATE HOSPITAL	MARICOPA	AZ007015M
MESA	CITY COURT	MARICOPA	AZ007081J	PHOENIX	SUPERIOR COURT	MARICOPA	AZ007035J
MESA	CITY PROSECUTOR'S OFFICE	MARICOPA	AZ007071A	PHOENIX	SUPREME COURT	MARICOPA	AZ007015J
MESA	JUSTICE COURT	MARICOPA	AZ007083J	PHOENIX	SURPRISE CITY ATTORNEY'S OFFICE	MARICOPA	AZ007151A
MESA	JUSTICE COURT	MARICOPA	AZ007023J	PHOENIX	U. S. ATTORNEY	MARICOPA	AZ007017A
MESA	TOWN ATTORNEY'S OFFICE	GILA	AZ004041A	PHOENIX	U. S. DISTRICT COURT	MARICOPA	AZ007017J
MIAMI	POLICE COURT	GILA	AZ004021J	PHOENIX	U. S. MAGISTRATE	MARICOPA	AZ007027J
MIAMI	TOWN ATTORNEY'S OFFICE	GILA	AZ004021A	PHOENIX	U. S. PROBATION OFFICE	MARICOPA	AZ007017G
MORENCI	JUSTICE COURT PRECINCT 2	GREENLEE	AZ008023J	PHOENIX	YOUNGSTOWN CITY ATTORNEY'S OFFICE	MARICOPA	AZ007161A
NOGALES	CITY ATTORNEY'S OFFICE	SANTA CRUZ	AZ012011A	PIMA	JUSTICE COURT PRECINCT 3	GRAHAM	AZ005033J
NOGALES	COUNTY ATTORNEY'S OFFICE	SANTA CRUZ	AZ012013A	PINE	JUSTICE COURT	GILA	AZ004053J
NOGALES	COUNTY PROBATION OFFICE	SANTA CRUZ	AZ012033J	PRESCOTT	CITY ATTORNEY'S OFFICE	YAVAPAI	AZ013023A
NOGALES	JUSTICE COURT PRECINCT 1	SANTA CRUZ	AZ012013J	PRESCOTT	CITY COURT	YAVAPAI	AZ013011J
NOGALES	POLICE COURT	SANTA CRUZ	AZ012011J	PRESCOTT	CLARKSDALE CITY ATTORNEY'S OFFICE	YAVAPAI	AZ013011A
NOGALES	SUPERIOR COURT	SANTA CRUZ	AZ012015J	PRESCOTT	COUNTY ATTORNEY'S OFFICE	YAVAPAI	AZ013013A
ORACLE	MUNICIPAL COURT	PINAL	AZ011051J	PRESCOTT	COUNTY PROBATION OFFICE	YAVAPAI	AZ013013G
PAGE	JUSTICE COURT	COCONINO	AZ009053J	PRESCOTT	JUSTICE COURT	YAVAPAI	AZ013063J
PAGE	U. S. MAGISTRATE	COCONINO	AZ009037J	PRESCOTT	SUPERIOR COURT	YAVAPAI	AZ013015J
PARADISE VALLEY	MUNICIPAL COURT	MARICOPA	AZ007151J	PRESCOTT	U. S. DISTRICT COURT	YAVAPAI	AZ013017J
PARKER	JUSTICE COURT	YUMA	AZ014083J	PRESCOTT	U. S. MAGISTRATE	YAVAPAI	AZ013027J
PARKER	POLICE MAGISTRATE COURT	YUMA	AZ014011J	PRESCOTT	JUSTICE COURT	YUMA	AZ014043J
PATAGONIA	JUSTICE COURT PRECINCT 2	SANTA CRUZ	AZ012023J	SAFFORD	CITY ATTORNEY'S OFFICE	GRAHAM	AZ005011A
PAYSON	COUNTY JAIL	GILA	AZ004023C				
PAYSON	JUSTICE COURT	GILA	AZ004043J				
PEORIA	JUSTICE COURT	MOHAVE	AZ008133J				
PEORIA	MAGISTRATE COURT	MARICOPA	AZ007091J				
PEORIA	MAGISTRATE COURT	MARICOPA	AZ007171J				
PEORIA	PAROLE OFFICE	MARICOPA	AZ007011G				
PEORIA	SURPRISE MAGISTRATE COURT	MARICOPA	AZ007161J				
PHOENIX	ADOBE MOUNTAIN SCHOOL	MARICOPA	AZ007015C				

CRIMINAL JUSTICE AGENCIES

ARIZONA

ADDRESS	AGENCY	COUNTY	ORI	ADDRESS	AGENCY	COUNTY	ORI
SAFFORD	CITY MAGISTRATE'S COURT	GRAHAM	AZ005011J	TUCSON	ARIZONA YOUTH CENTER	PIMA	AZ010015C
SAFFORD	COUNTY ATTORNEY'S OFFICE	GRAHAM	AZ005013A	TUCSON	CITY COURT	PIMA	AZ010011J
SAFFORD	FEDERAL PRISON CAMP	GRAHAM	AZ005017C	TUCSON	CITY COURT	PIMA	AZ010011G
SAFFORD	JUSTICE COURT PRECINCT 1	GRAHAM	AZ005013J	TUCSON	CITY PROSECUTOR'S OFFICE	PIMA	AZ010011A
SAFFORD	PROBATION OFFICE	GRAHAM	AZ005013G	TUCSON	COUNTY ATTORNEY'S OFFICE	PIMA	AZ010013A
SAFFORD	SAFFORD CONSERVATION CENT	GRAHAM	AZ005025C	TUCSON	COUNTY JUVENILE COURT CENTER	PIMA	AZ010033G
SAFFORD	SUPERIOR COURT	GRAHAM	AZ005015J	TUCSON	JUSTICE COURT 1	PIMA	AZ010013J
SAFFORD	THATCHER TOWN ATTORNEY	GRAHAM	AZ005021A	TUCSON	JUSTICE COURT 2	PIMA	AZ010023J
SALOME	JUSTICE COURT	YUMA	AZ014053J	TUCSON	JUSTICE COURT 4	PIMA	AZ010043J
SCOTTSDALE	CITY ATTORNEY'S OFFICE	MARICOPA	AZ007101A	TUCSON	JUSTICE COURT 5	PIMA	AZ010053J
SCOTTSDALE	CITY COURT	MARICOPA	AZ007111J	TUCSON	JUVENILE PROBATION OFFICE	PIMA	AZ010023G
SCOTTSDALE	JUSTICE COURT	MARICOPA	AZ007053J	TUCSON	SUPERIOR COURT	PIMA	AZ010015J
SEDONA	JUSTICE COURT	COCONINO	AZ003033J	TUCSON	U. S. ATTORNEY	PIMA	AZ010017A
SELIGMAN	JUSTICE COURT	YAVAPAI	AZ013073J	TUCSON	U. S. DISTRICT COURT	PIMA	AZ010017J
SHOW LOW	CITY ATTORNEY'S OFFICE	NAVAJO	AZ009021A	TUCSON	U. S. MAGISTRATE	PIMA	AZ010027J
SHOW LOW	JUSTICE COURT PRECINCT 5	NAVAJO	AZ009043J	WELLTON	JUSTICE COURT	YUMA	AZ014033J
SHOW LOW	MUNICIPAL COURT	NAVAJO	AZ009021J	WICKENBURG	CITY ATTORNEY'S OFFICE	MARICOPA	AZ007131A
SIERRA VISTA	CITY ATTORNEY'S OFFICE	COCHISE	AZ002031A	WICKENBURG	JUSTICE COURT	MARICOPA	AZ007113J
SIERRA VISTA	CITY MAGISTRATE'S COURT	COCHISE	AZ002041J	WICKENBURG	MUNICIPAL COURT	MARICOPA	AZ007141J
SIERRA VISTA	JUSTICE COURT 5	COCHISE	AZ002053J	WILLCOX	CITY PROSECUTOR'S OFFICE	COCHISE	AZ002051A
SNOWFLAKE	JUSTICE COURT PRECINCT 3	NAVAJO	AZ008033J	WILLCOX	JUSTICE COURT 4	COCHISE	AZ002043J
SOMERTON	JUSTICE COURT	YUMA	AZ014023J	WILLCOX	MAGISTRATE COURT	COCHISE	AZ002061J
SOMERTON	POLICE COURT	YUMA	AZ014021J	WILLIAMS	JUSTICE COURT	COCONINO	AZ003023J
SOUTH TUCSON	CITY PROSECUTOR'S OFFICE	PIMA	AZ010021A	WILLIAMS	MUNICIPAL COURT	COCONINO	AZ003021J
SOUTH TUCSON	MAGISTRATE COURT	PIMA	AZ010021J	WILLIAMS	JUSTICE COURT	APACHE	AZ001013J
SPRINGERVILLE	JUSTICE COURT	APACHE	AZ001073J	WINDOW ROCK	JUSTICE COURT	APACHE	AZ004033J
ST. JOHNS	CITY ATTORNEY'S OFFICE	APACHE	AZ001011A	WINKELMAN	JUSTICE COURT	GILA	AZ004033J
ST. JOHNS	COUNTY ATTORNEY'S OFFICE	APACHE	AZ001013A	WINKELMAN	MAGISTRATE COURT	GILA	AZ004031J
ST. JOHNS	COUNTY PROBATION DEPARTMENT	APACHE	AZ001013G	WINSLOW	CITY ATTORNEY'S OFFICE	NAVAJO	AZ009031A
ST. JOHNS	JUSTICE COURT	APACHE	AZ001083J	WINSLOW	JUSTICE COURT PRECINCT 2	NAVAJO	AZ009023J
ST. JOHNS	SUPERIOR COURT	APACHE	AZ001015J	WINSLOW	MUNICIPAL COURT	NAVAJO	AZ009031J
STANFIELD	JUSTICE COURT PRECINCT 4	PINAL	AZ011043J	YARNELL	JUSTICE COURT	YAVAPAI	AZ013043J
SUPERIOR	JUSTICE COURT PRECINCT 10	PINAL	AZ011073J	YUMA	ADULT PROBATION OFFICE	YUMA	AZ014023G
TEMPE	CITY ATTORNEY'S OFFICE	MARICOPA	AZ007111A	YUMA	CITY ATTORNEY'S OFFICE	YUMA	AZ014031A
TEMPE	JUSTICE COURT	MARICOPA	AZ007063J	YUMA	COUNTY ATTORNEY'S OFFICE	YUMA	AZ014013A
TEMPE	MUNICIPAL COURT	MARICOPA	AZ007121J	YUMA	JUSTICE COURT	YUMA	AZ014013J
THATCHER	JUSTICE COURT PRECINCT 2	GRAHAM	AZ005023J	YUMA	JUVENILE PROBATION DEPARTMENT	YUMA	AZ014013G
THATCHER	POLICE COURT	GRAHAM	AZ005021J	YUMA	POLICE COURT	YUMA	AZ014031J
TOLLESON	CITY ATTORNEY'S OFFICE	MARICOPA	AZ007121A	YUMA	SOMERTON CITY ATTORNEY'S OFFICE	YUMA	AZ014021A
TOLLESON	JUSTICE COURT	MARICOPA	AZ007073J	YUMA	SUPERIOR COURT	YUMA	AZ014015J
TOLLESON	POLICE COURT	MARICOPA	AZ007131J	YUMA	U. S. MAGISTRATE	YUMA	AZ014017J
TOMBSTONE	POLICE COURT	COCHISE	AZ002051J				
TUCSON	ADULT PROBATION OFFICE	PIMA	AZ010013G				

CRIMINAL JUSTICE AGENCIES

ARKANSAS

ADDRESS	AGENCY	COUNTY	ORI	ADDRESS	AGENCY	COUNTY	ORI
ALEXANDER	TRAINING SCHOOL FOR GIRLS	PULASKI	AR060025C	BLYTHEVILLE	MUNICIPAL COURT	MISSISSIPPI	AR047011J
ALMA	CITY ATTORNEY'S OFFICE	CRAWFORD	AR017011A	BLYTHEVILLE	U. S. MAGISTRATE	MISSISSIPPI	AR047017J
ARKADELPHIA	CITY ATTORNEY'S OFFICE	CLARK	AR010011A	BLYTHEVILLE	2ND DISTRICT CIRCUIT COURT	WHITE	AR073015J
ARKADELPHIA	COUNTY ATTENTION HOME	CLARK	AR010013C	BOONEVILLE	CITY ATTORNEY'S OFFICE	LOGAN	AR042011A
ARKADELPHIA	COUNTY CORONER'S OFFICE	CLARK	AR010013M	BOONEVILLE	SOUTHERN DISTRICT JAIL	LOGAN	AR042013C
ARKADELPHIA	COUNTY COURT	CLARK	AR010013J	BOONEVILLE	14TH DISTRICT CHANCERY COURT	LOGAN	AR042015J
ARKADELPHIA	COUNTY PROBATION DEPARTMENT	CLARK	AR010013G	BRINKLEY	CITY ATTORNEY'S OFFICE	MONROE	AR048011A
ARKADELPHIA	MUNICIPAL COURT	CLARK	AR010011J	BRINKLEY	MUNICIPAL COURT	MONROE	AR048011J
ARKADELPHIA	PROSECUTING ATTORNEY	CLARK	AR010015A	CABOT	CITY ATTORNEY'S OFFICE	LONOKE	AR043011A
ARKANSAS CITY	COMMON PLEAS COURT	DESHA	AR021023J	CABOT	MAYOR'S COURT	LONOKE	AR043011J
ARKANSAS CITY	COUNTY CORONER'S OFFICE	DESHA	AR021013M	CAMDEN	COUNTY COURT	OUACHITA	AR052013J
ARKANSAS CITY	COUNTY COURT	DESHA	AR021013J	CAMDEN	MUNICIPAL COURT	OUACHITA	AR052031J
ASHDOWN	POLICE COURT	LITTLE RIVER	AR041011J	CAMDEN	PROSECUTING ATTORNEY	OUACHITA	AR052015A
ASHDOWN	RIVER COUNTY COURT	LITTLE RIVER	AR041013J	CAMDEN	7TH DISTRICT CHANCERY COURT	OUACHITA	AR052015J
ATKINS	CITY ATTORNEY'S OFFICE	POPE	AR058011A	CARLISLE	CITY ATTORNEY'S OFFICE	LONOKE	AR043021A
ATKINS	MAYOR'S COURT	POPE	AR058011J	CASSCOE	COUNTY PROBATION DEPARTMENT	ARKANSAS	AR001013G
AUGUSTA	CITY ATTORNEY'S OFFICE	WOODRUFF	AR074011A	CHARLESTON	CITY ATTORNEY'S OFFICE	FRANKLIN	AR024011A
AUGUSTA	COUNTY COURT	WOODRUFF	AR074013J	CLARENDON	COUNTY CORONER'S OFFICE	MONROE	AR048013M
AUGUSTA	MUNICIPAL COURT	WOODRUFF	AR074011J	CLARENDON	COUNTY COURT	MONROE	AR048013J
BALD KNOB	CITY ATTORNEY'S OFFICE	WHITE	AR073021A	CLARENDON	POLICE COURT	MONROE	AR048021J
BATESVILLE	CITY ATTORNEY'S OFFICE	INDEPENDENCE	AR032011A	CLARENDON	PROSECUTING ATTORNEY	MONROE	AR048015A
BATESVILLE	COUNTY CORONER'S OFFICE	INDEPENDENCE	AR032013M	CLARKSVILLE	CITY ATTORNEY'S OFFICE	JOHNSON	AR036011A
BATESVILLE	COUNTY COURT	INDEPENDENCE	AR032013J	CLARKSVILLE	COUNTY CORONER'S OFFICE	JOHNSON	AR036013M
BATESVILLE	COUNTY JAIL	INDEPENDENCE	AR032013C	CLARKSVILLE	COUNTY COURT	JOHNSON	AR036013J
BATESVILLE	COUNTY PROBATION DEPARTMENT	INDEPENDENCE	AR032013G	CLARKSVILLE	MUNICIPAL COURT	JOHNSON	AR036011J
BATESVILLE	MUNICIPAL COURT	INDEPENDENCE	AR032011J	CLINTON	COUNTY CORONER'S OFFICE	VAN BUREN	AR071013M
BATESVILLE	U. S. DISTRICT COURT	INDEPENDENCE	AR032017J	CLINTON	COUNTY COURT	VAN BUREN	AR071013J
BEARDEN	CITY ATTORNEY'S OFFICE	OUACHITA	AR052011A	COMMACK	MAYOR'S COURT	PULASKI	AR060011J
BEARDEN	MAYOR'S COURT	OUACHITA	AR052011J	CONWAY	CITY ATTORNEY'S OFFICE	FAULKNER	AR023011A
BEEBE	CITY ATTORNEY'S OFFICE	WHITE	AR073011A	CONWAY	COUNTY CORONER'S OFFICE	FAULKNER	AR023013M
BENTON	BENTON PRE RELEASE CENTER	SALINE	AR063011C	CONWAY	COUNTY COURT	FAULKNER	AR023013J
BENTON	CITY ATTORNEY'S OFFICE	SALINE	AR063011A	CONWAY	MUNICIPAL COURT	FAULKNER	AR023011J
BENTON	COUNTY CORONER'S OFFICE	SALINE	AR063013M	CONWAY	5TH DISTRICT CIRCUIT COURT	FAULKNER	AR023015J
BENTON	COUNTY COURT	SALINE	AR063013J	CORNING	CITY ATTORNEY'S OFFICE	CLAY	AR011011A
BENTON	JUVENILE RECEPTION AND CLASSIFICATION	BENTON	AR004015C	CORNING	COUNTY COURT	CLAY	AR011013J
BENTON	MUNICIPAL COURT	SALINE	AR063011J	COTTON PLANT	CITY ATTORNEY'S OFFICE	WOODRUFF	AR074021A
BENTON	PROSECUTING ATTORNEY	SALINE	AR063015A	CROSSETT	CITY ATTORNEY'S OFFICE	ASHLEY	AR002011A
BENTON	15TH DISTRICT CHANCERY COURT	SALINE	AR063015J	CROSSETT	POLICE COURT	ASHLEY	AR002011J
BENTONVILLE	CITY ATTORNEY'S OFFICE	BENTON	AR004011A	DANVILLE	COUNTY CORONER'S OFFICE	YELL	AR075013M
BENTONVILLE	COUNTY CORONER'S OFFICE	BENTON	AR004013M	DANVILLE	COUNTY COURT	YELL	AR075013J
BENTONVILLE	COUNTY COURT	BENTON	AR004013J	DARDANELLE	CITY ATTORNEY'S OFFICE	YELL	AR075011A
BENTONVILLE	MUNICIPAL COURT	BENTON	AR004011J	DE QUEEN	CITY ATTORNEY'S OFFICE	SEVIER	AR067011A
BENTONVILLE	19TH DISTRICT CIRCUIT COURT	BENTON	AR004015J	DE QUEEN	COUNTY CORONER'S OFFICE	SEVIER	AR067013M
BERRYVILLE	CITY ATTORNEY'S OFFICE	CARROLL	AR008011A	DE QUEEN	COUNTY COURT	SEVIER	AR067013J
BERRYVILLE	COUNTY CORONER'S OFFICE	CARROLL	AR008013M	DE QUEEN	MUNICIPAL COURT	SEVIER	AR067011J
BERRYVILLE	COUNTY COURT	CARROLL	AR008013J	DERMOTT	CITY ATTORNEY'S OFFICE	CHICOT	AR009011A
BERRYVILLE	MUNICIPAL COURT	CARROLL	AR008011J	DERMOTT	MUNICIPAL COURT	CHICOT	AR009011J
BERRYVILLE	16TH DISTRICT CHANCERY COURT	CARROLL	AR008015J	DERMOTT	10TH DISTRICT CIRCUIT COURT	CHICOT	AR009015J
BLYTHEVILLE	COMMON PLEAS COURT	MISSISSIPPI	AR047013J	DES ARC	COMMON PLEAS COURT	PRAIRIE	AR059023J
BLYTHEVILLE	COUNTY CORONER'S OFFICE	MISSISSIPPI	AR047013M	DES ARC	COUNTY CORONER'S OFFICE	PRAIRIE	AR059013M
BLYTHEVILLE	COUNTY JAIL	MISSISSIPPI	AR047013C	DES ARC	COUNTY COURT	PRAIRIE	AR059013J
BLYTHEVILLE	COUNTY JUVENILE PROBATION OFFICE	MISSISSIPPI	AR047023G	DEWITT	MUNICIPAL COURT	PRAIRIE	AR059011J
				DEWITT	CITY ATTORNEY'S OFFICE	ARKANSAS	AR001011A
				DEWITT	COUNTY COURT	ARKANSAS	AR001013J
				DEWITT	MUNICIPAL COURT	ARKANSAS	AR001011J

CRIMINAL JUSTICE AGENCIES

ARKANSAS

ADDRESS	AGENCY	COUNTY	ORI	ADDRESS	AGENCY	COUNTY	ORI
DUMAS	CITY ATTORNEY'S OFFICE	DESHA	AR021011A	GURDON	CITY ATTORNEY'S OFFICE	CLARK	AR010021A
DUMAS	MAYOR'S COURT	DESHA	AR021011J	GURDON	MAYOR'S COURT	CLARK	AR010021J
EARLE	CITY ATTORNEY'S OFFICE	CRITTENDEN	AR018011A	HAMBURG	CITY ATTORNEY'S OFFICE	ASHLEY	AR002021A
EL DORADO	CITY ATTORNEY'S OFFICE	UNION	AR070011A	HAMBURG	COMMON PLEAS COURT	ASHLEY	AR002023J
EL DORADO	COUNTY CORONER'S OFFICE	UNION	AR070013M	HAMBURG	COUNTY CORONER'S OFFICE	ASHLEY	AR002013M
EL DORADO	COUNTY COURT	UNION	AR070013J	HAMBURG	COUNTY COURT	ASHLEY	AR002013J
EL DORADO	COUNTY PROBATION DEPARTMENT	UNION	AR070013G	HAMBURG	MUNICIPAL COURT	ASHLEY	AR002021J
EL DORADO	MUNICIPAL COURT	UNION	AR070011J	HAMPTON	CITY ATTORNEY'S OFFICE	CALHOUN	AR007011A
EL DORADO	U. S. DISTRICT COURT	UNION	AR070017J	HAMPTON	COUNTY COURT	CALHOUN	AR007013J
EL DORADO	U. S. MAGISTRATE	UNION	AR070027J	HAMPTON	MAYOR'S COURT	CALHOUN	AR007011J
ENGLAND	CITY ATTORNEY'S OFFICE	LONOKE	AR043031A	HARRISBURG	CITY ATTORNEY'S OFFICE	POINSETT	AR056011A
ENGLAND	POLICE COURT	LONOKE	AR043021J	HARRISBURG	COUNTY CORONER'S OFFICE	POINSETT	AR056013M
EUDORA	CITY ATTORNEY'S OFFICE	CHICOT	AR009021A	HARRISBURG	COUNTY COURT	POINSETT	AR056013J
EUREKA SPRINGS	CITY ATTORNEY'S OFFICE	CARROLL	AR008021A	HARRISBURG	MUNICIPAL COURT	POINSETT	AR056011J
EUREKA SPRINGS	MUNICIPAL COURT	CARROLL	AR008021J	HARRISON	CITY ATTORNEY'S OFFICE	BOONE	AR005011A
EVENING SHADE	COUNTY CORONER'S OFFICE	SHARP	AR068013M	HARRISON	COUNTY CORONER'S OFFICE	BOONE	AR005013M
EVENING SHADE	COUNTY COURT	SHARP	AR068013J	HARRISON	COUNTY COURT	BOONE	AR005013J
FAYETTEVILLE	CITY ATTORNEY'S OFFICE	WASHINGTON	AR072011A	HARRISON	MUNICIPAL COURT	BOONE	AR005011J
FAYETTEVILLE	COUNTY CORONER'S OFFICE	WASHINGTON	AR072013M	HARRISON	PROSECUTING ATTORNEY	BOONE	AR005015A
FAYETTEVILLE	COUNTY JUVENILE COURT	WASHINGTON	AR072013J	HARRISON	U. S. DISTRICT COURT	BOONE	AR005017J
FAYETTEVILLE	MUNICIPAL COURT	WASHINGTON	AR072011J	HARRISON	U. S. MAGISTRATE	BOONE	AR005027J
FAYETTEVILLE	PROSECUTING ATTORNEY	WASHINGTON	AR072015A	HARRISON	11TH DISTRICT CHANCERY COURT	BOONE	AR005025J
FAYETTEVILLE	U. S. DISTRICT COURT	WASHINGTON	AR072017J	HARRISON	14TH DISTRICT CIRCUIT COURT	BOONE	AR005015J
FAYETTEVILLE	U. S. MAGISTRATE	WASHINGTON	AR072027J	HAZEN	CITY ATTORNEY'S OFFICE	PRAIRIE	AR059011A
FAYETTEVILLE	13TH DISTRICT CHANCERY COURT	WASHINGTON	AR072015J	HAZEN	MUNICIPAL COURT	PRAIRIE	AR059021J
FAYETTEVILLE	4TH DISTRICT CIRCUIT COURT	WASHINGTON	AR072035J	HEBER SPRINGS	CITY ATTORNEY'S OFFICE	CLEBURNE	AR012011A
FORDYCE	CITY ATTORNEY'S OFFICE	DALLAS	AR020011A	HEBER SPRINGS	MUNICIPAL COURT	CLEBURNE	AR012011J
FORDYCE	COUNTY CORONER'S OFFICE	DALLAS	AR020013M	HELENA	CITY ATTORNEY'S OFFICE	PHILLIPS	AR054011A
FORDYCE	COUNTY COURT	DALLAS	AR020013J	HELENA	COUNTY CORONER'S OFFICE	PHILLIPS	AR054013M
FORDYCE	MUNICIPAL COURT	DALLAS	AR020011J	HELENA	COUNTY COURT	PHILLIPS	AR054013J
FORDYCE	PROSECUTING ATTORNEY	DALLAS	AR020015A	HELENA	COUNTY JUVENILE PROBATION OFFICE	PHILLIPS	AR054013G
FOREMAN	MAYOR'S COURT	LITTLE RIVER	AR041021J	HELENA	MUNICIPAL COURT	PHILLIPS	AR054021J
FORREST CITY	CITY ATTORNEY'S OFFICE	ST. FRANCIS	AR062011A	HELENA	MUNICIPAL COURT	PHILLIPS	AR054011J
FORREST CITY	COUNTY CORONER'S OFFICE	ST. FRANCIS	AR062013M	HELENA	U. S. DISTRICT COURT	PHILLIPS	AR054017J
FORREST CITY	COUNTY COURT	ST. FRANCIS	AR062013J	HELENA	5TH DISTRICT CHANCERY COURT	PHILLIPS	AR054015J
FORREST CITY	MUNICIPAL COURT	ST. FRANCIS	AR062011J	HEVER SPRINGS	COUNTY CORONER'S OFFICE	CLEBURNE	AR012013M
FORREST CITY	U. S. MAGISTRATE	ST. FRANCIS	AR062017J	HEVER SPRINGS	COUNTY COURT	CLEBURNE	AR012013J
FORT SMITH	COUNTY CORONER'S OFFICE	SEBASTIAN	AR066013M	HOPE	CITY ATTORNEY'S OFFICE	HEMPSTEAD	AR029011A
FORT SMITH	COUNTY COURT	SEBASTIAN	AR066013J	HOPE	COUNTY CORONER'S OFFICE	HEMPSTEAD	AR029013M
FORT SMITH	COUNTY PROBATION DEPARTMENT	SEBASTIAN	AR066013G	HOPE	COUNTY COURT	HEMPSTEAD	AR029013J
FORT SMITH	MUNICIPAL COURT	SEBASTIAN	AR066011J	HOPE	COUNTY JUVENILE PROBATION OFFICE	HEMPSTEAD	AR029013G
FORT SMITH	PROSECUTING ATTORNEY	SEBASTIAN	AR066015A	HOPE	MUNICIPAL COURT	HEMPSTEAD	AR029011J
FORT SMITH	U. S. ATTORNEY	BRADLEY	AR006017A	HOPE	CITY ATTORNEY'S OFFICE	GARLAND	AR026011A
FORT SMITH	U. S. DISTRICT COURT	SEBASTIAN	AR066017J	HOT SPRINGS	COMMON PLEAS COURT	GARLAND	AR026023J
FORT SMITH	U. S. MAGISTRATE	SEBASTIAN	AR066027J	HOT SPRINGS	COUNTY CORONER'S OFFICE	GARLAND	AR026013M
FORT SMITH	U. S. PROBATION OFFICE	BRADLEY	AR006017G	HOT SPRINGS	COUNTY COURT	GARLAND	AR026013J
FORT SMITH	10TH DISTRICT CHANCERY COURT	SEBASTIAN	AR066025J	HOT SPRINGS	COUNTY JUVENILE PROBATION OFFICE	GARLAND	AR026013G
FORT SMITH	12TH DISTRICT CIRCUIT COURT	SEBASTIAN	AR066015J	HOT SPRINGS	JUVENILE DETENTION HALL	GARLAND	AR026013C
GOULD	MAYOR'S COURT	LINCOLN	AR040011J	HOT SPRINGS	MUNICIPAL COURT	GARLAND	AR026011J
GRADY	STATE DEPARTMENT OF CORRECTIONS	LINCOLN	AR040015C	HOT SPRINGS	PROSECUTING ATTORNEY	GARLAND	AR026015A
GREEN FOREST	MAYOR'S COURT	CARROLL	AR008031J	HOT SPRINGS	U. S. DISTRICT COURT	GARLAND	AR026017J
GREENWOOD	CITY ATTORNEY'S OFFICE	SEBASTIAN	AR066011A	HOT SPRINGS	U. S. MAGISTRATE	GARLAND	AR026027J
GREENWOOD	MUNICIPAL COURT	SEBASTIAN	AR066021J	HOT SPRINGS	18TH DISTRICT CIRCUIT COURT	GARLAND	AR026015J

CRIMINAL JUSTICE AGENCIES

ARKANSAS

Table with 4 columns: ADDRESS, AGENCY, COUNTY, ORI. Lists various criminal justice agencies across Arkansas, including locations like Hot Springs, Hoxie, Huntsville, Jonesboro, Little Rock, and Morrilton.

CRIMINAL JUSTICE AGENCIES

ARKANSAS

Table with 4 columns: ADDRESS, AGENCY, COUNTY, ORI. Lists various criminal justice agencies across Arkansas, including locations like Morrilton, Mountain Home, Nashville, Newport, North Little Rock, Osceola, Russellville, and Salem.

CRIMINAL JUSTICE AGENCIES

ARKANSAS

ADDRESS	AGENCY	COUNTY	ORI	ADDRESS	AGENCY	COUNTY	ORI
SPRINGDALE	CITY ATTORNEY'S OFFICE	WASHINGTON	AR072031A	WALDO	CITY COURT	COLUMBIA	AR014021J
SPRINGDALE	MUNICIPAL COURT	WASHINGTON	AR072031J	WALDRON	COUNTY CORONER'S OFFICE	SCOTT	AR064013M
STAMPS	CITY ATTORNEY'S OFFICE	LAFAYETTE	AR037021A	WALDRON	COUNTY COURT	SCOTT	AR064013J
STAR CITY	COUNTY COURT	LINCOLN	AR040013J	WALDRON	MUNICIPAL COURT	SCOTT	AR064011J
STEPHENS	MUNICIPAL COURT	OUACHITA	AR052021J	WALNUT RIDGE	CITY ATTORNEY'S OFFICE	LAWRENCE	AR038021A
STUTTGART	CITY ATTORNEY'S OFFICE	ARKANSAS	AR001021A	WALNUT RIDGE	COUNTY CORONER'S OFFICE	LAWRENCE	AR038013M
STUTTGART	COUNTY CORONER'S OFFICE	ARKANSAS	AR001013M	WALNUT RIDGE	COUNTY COURT	LAWRENCE	AR038013J
STUTTGART	MUNICIPAL COURT	ARKANSAS	AR001021J	WALNUT RIDGE	MUNICIPAL COURT	LAWRENCE	AR038021J
STUTTGART	17TH DISTRICT CIRCUIT COURT	ARKANSAS	AR001015J	WALNUT RIDGE	8TH DISTRICT CHANCERY COURT	LAWRENCE	AR038015J
TEXARKANA	CITY ATTORNEY'S OFFICE	LITTLE RIVER	AR041011A	WARREN	CITY ATTORNEY'S OFFICE	BRADLEY	AR006011A
TEXARKANA	CITY ATTORNEY'S OFFICE	MILLER	AR046011A	WARREN	COUNTY CORONER'S OFFICE	BRADLEY	AR006013M
TEXARKANA	COUNTY CORONER'S OFFICE	MILLER	AR046013M	WARREN	COUNTY COURT	BRADLEY	AR006013J
TEXARKANA	COUNTY COURT	MILLER	AR046013J	WARREN	MUNICIPAL COURT	BRADLEY	AR006011J
TEXARKANA	MUNICIPAL COURT	MILLER	AR046011J	WEST HELENA	CITY ATTORNEY'S OFFICE	PHILLIPS	AR054031A
TEXARKANA	U. S. DISTRICT COURT	MILLER	AR046017J	WEST MEMPHIS	CITY ATTORNEY'S OFFICE	CRITTENDEN	AR018021A
TEXARKANA	U. S. MAGISTRATE	MILLER	AR046027J	WEST MEMPHIS	MUNICIPAL COURT	CRITTENDEN	AR018011J
TEXARKANA	6TH DISTRICT CHANCERY COURT	MILLER	AR046025J	WEST MEMPHIS	U. S. MAGISTRATE	CRITTENDEN	AR018017J
TEXARKANA	8TH DISTRICT CIRCUIT COURT	MILLER	AR046015J	WHITE HALL	CITY ATTORNEY'S OFFICE	JEFFERSON	AR035021A
TRUMANN	MUNICIPAL COURT	POINSETT	AR056051J	WHITE HALL	MAYOR'S COURT	JEFFERSON	AR035021J
TUCKER	STATE PENITENTIARY	JEFFERSON	AR035015C	WILSON	CITY ATTORNEY'S OFFICE	MISSISSIPPI	AR047051A
TUCKERMAN	CITY COURT	JACKSON	AR034021J	WRIGHTSVILLE	TRAINING SCHOOL FOR BOYS	PULASKI	AR060015C
VAN BUREN	CITY ATTORNEY'S OFFICE	CRAWFORD	AR017021A	WYNNE	CITY ATTORNEY'S OFFICE	CROSS	AR019021A
VAN BUREN	COUNTY CORONER'S OFFICE	CRAWFORD	AR017013M	WYNNE	COMMON PLEAS COURT	CROSS	AR019023J
VAN BUREN	COUNTY COURT	CRAWFORD	AR017013J	WYNNE	COUNTY CORONER'S OFFICE	CROSS	AR019013M
VAN BUREN	MUNICIPAL COURT	CRAWFORD	AR017011J	WYNNE	COUNTY COURT	CROSS	AR019013J
VAN BUREN	PROSECUTING ATTORNEY	CRAWFORD	AR017015A	WYNNE	MUNICIPAL COURT	CROSS	AR019021J
VAN BUREN	15TH DISTRICT CIRCUIT COURT	CRAWFORD	AR017015J	YELLVILLE	COUNTY CORONER'S OFFICE	MARION	AR045013M
VENDOR	COUNTY COURT	NEWTON	AR051013J	YELLVILLE	COUNTY COURT	MARION	AR045013J
WALDO	CITY ATTORNEY'S OFFICE	COLUMBIA	AR014021A				

CRIMINAL JUSTICE AGENCIES

CALIFORNIA

ADDRESS	AGENCY	COUNTY	ORI	ADDRESS	AGENCY	COUNTY	ORI
ADIN	JUSTICE COURT	MODOC	CA025033J	BANNING	SAN GORGONIO JUSTICE COURT	RIVERSIDE	CA033093J
ALAMEDA	CITY ATTORNEY	ALAMEDA	CA001011A	BANNING	TWIN PINES RANCH	RIVERSIDE	CA033093C
ALAMEDA	MUNICIPAL COURT	ALAMEDA	CA001023J	BARSTOW	CITY ATTORNEY	SAN BERNARDI-NO	CA036011A
ALHAMBRA	CITY PROSECUTOR	LOS ANGELES	CA019011A	BARSTOW	JUSTICE COURT	SAN BERNARDI-NO	CA036083J
ALHAMBRA	MUNICIPAL COURT	LOS ANGELES	CA019033J	BARSTOW	U. S. MAGISTRATE	SAN BERNARDI-NO	CA036027J
ALTURAS	CITY ATTORNEY	MODOC	CA025011A	BEAUMONT	JUSTICE COURT	RIVERSIDE	CA033133J
ALTURAS	COUNTY PROBATION DEPARTMENT	MODOC	CA025013G	BELL GARDENS	CITY ATTORNEY	LOS ANGELES	CA019571A
ALTURAS	DISTRICT ATTORNEY	MODOC	CA025013A	BELLFLOWER	CITY ATTORNEY	LOS ANGELES	CA019471A
ALTURAS	JUSTICE COURT	MODOC	CA025023J	BELLFLOWER	LOS CERRITOS MUNICIPAL COURT	LOS ANGELES	CA019153J
ALTURAS	SUPERIOR COURT	MODOC	CA025013J	BELMONT	COUNTY JUVENILE PROBATION	SAN MATEO	CA041053C
ALTURAS	U. S. MAGISTRATE	MODOC	CA025017J	BELMONT	JUVENILE HALL		
ANAHEIM	CITY ATTORNEY	ORANGE	CA030011A	BELVEDERE	CITY ATTORNEY	MARIN	CA021011A
ANAHEIM	MUNICIPAL COURT	ORANGE	CA030033J	BENICIA	JUSTICE COURT	SOLANO	CA048043J
ANDERSON	JUSTICE COURT	SHASTA	CA045023J	BERKELEY	MUNICIPAL COURT	ALAMEDA	CA001033J
ANGELS CAMP	JUSTICE COURT	CALAVERAS	CA005033J	BEVERLY HILLS	CITY ATTORNEY	LOS ANGELES	CA019071A
ANTIOCH	CITY ATTORNEY	CONTRA COSTA	CA007011A	BEVERLY HILLS	MUNICIPAL COURT	LOS ANGELES	CA019053J
ANTIOCH	COUNTY PROBATION DEPARTME	CONTRA COSTA	CA007023G	BIEBER	BIG VALLEY JUSTICE COURT	LASSEN	CA018033J
ARCADIA	CITY ATTORNEY	LOS ANGELES	CA019021A	BIG BAR	JUNCTION CITY SALTER JUSTICE COURT	TRINITY	CA053033J
ARCATA	BLUE LAKE CITY ATTORNEY	HUMBOLDT	CA012021A	BIG BEAR LAKE	JUSTICE COURT	SAN BERNARDI-NO	CA036093J
ARCATA	CITY ATTORNEY	HUMBOLDT	CA012011A	BIGGS	JUSTICE COURT	BUTTE	CA004023J
ARCATA	JUSTICE COURT	HUMBOLDT	CA012033J	BISHOP	CITY ATTORNEY	INYO	CA014011A
ARROYO GRANDE	JUSTICE COURT 4	SAN LUIS OBIS-PO	CA040043J	BISHOP	COUNTY CORONER'S OFFICE	INYO	CA014013M
ARTESIA	CITY ATTORNEY	LOS ANGELES	CA019541A	BISHOP	NORTH INYO JUSTICE COURT	INYO	CA014013J
ATASCADERO	JUSTICE COURT 5	SAN LUIS OBIS-PO	CA040053J	BISHOP	U. S. MAGISTRATE	INYO	CA014017J
ATWATER	CITY ATTORNEY	MERCED	CA024011A	BLOOMINGTON	JUSTICE COURT	SAN BERNARDI-NO	CA036103J
ATWATER	JUSTICE COURT	MERCED	CA024033J	BLYTHE	PALO VERDE JUSTICE COURT	RIVERSIDE	CA033153J
AUBURN	COUNTY JUVENILE HALL	PLACER	CA031013C	BOONVILLE	ANDERSON JUSTICE COURT	MENDOCINO	CA023013J
AUBURN	COUNTY PROBATION DEPARTMENT	PLACER	CA031013G	BOULEVARD	JUSTICE COURT	SAN DIEGO	CA037073J
AUBURN	DISTRICT ATTORNEY	PLACER	CA031013A	BRAWLEY	CITY ATTORNEY	IMPERIAL	CA013011A
AUBURN	JUSTICE COURT	PLACER	CA031023J	BRAWLEY	JUSTICE COURT	IMPERIAL	CA013033J
AUBURN	SUPERIOR COURT	PLACER	CA031013J	BRAWLEY	U. S. MAGISTRATE	IMPERIAL	CA013027J
AVALON	JUSTICE COURT	LOS ANGELES	CA019253J	BRAWLEY	WESTMORLAND CITY ATTORNEY	IMPERIAL	CA013061A
AVENAL	JUSTICE COURT	KINGS	CA016053J	BRENTWOOD	DELTA JUSTICE COURT	CONTRA COSTA	CA007073J
AZUSA	DETENTION CAMP 14	LOS ANGELES	CA019103C	BRIDGEPORT	COUNTY PROBATION DEPARTMENT	MONO	CA026013G
BAKER	JUSTICE COURT	SAN BERNARDI-NO	CA036073J	BRIDGEPORT	DISTRICT ATTORNEY	MONO	CA026013A
BAKERSFIELD	ARVIN CITY ATTORNEY	KERN	CA015071A	BRIDGEPORT	JUSTICE COURT	MONO	CA026023J
BAKERSFIELD	CITY ATTORNEY	KERN	CA015011A	BRIDGEPORT	SUPERIOR COURT	MONO	CA026013J
BAKERSFIELD	COUNTY CORONER'S OFFICE	KERN	CA015013M	BRIDGEVILLE	MAD RIVER JUSTICE COURT	TRINITY	CA053063J
BAKERSFIELD	COUNTY COUNSEL	KERN	CA015023A	BRODERICK	WASHINGTON JUSTICE COURT	YOLO	CA057083J
BAKERSFIELD	COUNTY JAIL	KERN	CA015023C	BURBANK	CITY ATTORNEY	LOS ANGELES	CA019081A
BAKERSFIELD	COUNTY JUVENILE HALL	KERN	CA015043C	BURBANK	MUNICIPAL COURT	LOS ANGELES	CA019283J
BAKERSFIELD	COUNTY PROBATION DEPARTMENT	KERN	CA015013G	BURLINGAME	FEDERAL PRISON SERVICE REGIONAL OFFICE	SAN MATEO	CA041017C
BAKERSFIELD	DISTRICT ATTORNEY	KERN	CA015013A	BURNEY	JUSTICE COURT	SHASTA	CA045033J
BAKERSFIELD	DISTRICT ATTORNEY FAMILY SUPPORT DIVISION	KERN	CA015033A	BUTTONWILLOW	JUDICIAL DISTRICT COURT	KERN	CA015043J
BAKERSFIELD	MUNICIPAL COURT	KERN	CA015023J	BYRON	BYRON BOYS RANCH	CONTRA COSTA	CA007053C
BAKERSFIELD	RIDGECREST CITY ATTORNEY	KERN	CA015081A	CALABASAS	CAMP DAVID GONZALES	LOS ANGELES	CA019173C
BAKERSFIELD	SHERIFF'S LERDO FACILITY	KERN	CA015033C	CALABASAS	DETENTION CAMP 16	LOS ANGELES	CA019123C
BAKERSFIELD	SUPERIOR COURT	KERN	CA015013J	CALABASAS	JUSTICE COURT	LOS ANGELES	CA019273J
BAKERSFIELD	TAFT CITY ATTORNEY	KERN	CA015031A	CALEXICO	CITY ATTORNEY	IMPERIAL	CA013021A
BAKERSFIELD	U. S. MAGISTRATE	KERN	CA015017J	CALEXICO	JUSTICE COURT	IMPERIAL	CA013043J
BANNING	COUNTY HONOR CAMP	RIVERSIDE	CA033023C				

CRIMINAL JUSTICE AGENCIES

CALIFORNIA

ADDRESS	AGENCY	COUNTY	ORI	ADDRESS	AGENCY	COUNTY	ORI
CALIPATRIA	JUSTICE COURT	IMPERIAL	CA013053J	CORNING	JUSTICE COURT	TEHAMA	CA052033J
CALISTOGA	CITY ATTORNEY	NAPA	CA028011A	CORONA	CALIFORNIA REHABILITATIONCENTER	RIVERSIDE	CA033015C
CALISTOGA	JUSTICE COURT	NAPA	CA028043J	CORONA	CITY ATTORNEY	RIVERSIDE	CA033011A
CAMARILLO	SCHOOL FOR GIRLS	VENTURA	CA056025C	CORONA	MUNICIPAL COURT	RIVERSIDE	CA033033J
CAMARILLO	VENTURA SCHOOL	VENTURA	CA056015C	CORONADO	CITY ATTORNEY	SAN DIEGO	CA037021A
CAMPBELL	CITY ATTORNEY	SANTA CLARA	CA043011A	CORONADO	JUSTICE COURT	SAN DIEGO	CA037053J
CAMPO	RANCHO DEL CAMPO	SAN DIEGO	CA037123C	CORTE MADERA	CITY ATTORNEY	MARIN	CA021021A
CAMPTONVILLE	JUSTICE COURT	YUBA	CA058043J	COSTA MESA	CITY PROSECUTOR	ORANGE	CA030021A
CAPAY	JUSTICE COURT	YOLO	CA057023J	COSTA MESA	MUNICIPAL COURT	ORANGE	CA030043J
CARMEL	CITY ATTORNEY	MONTEREY	CA027011A	COTTONWOOD	JUSTICE COURT	SHASTA	CA045063J
CARPINTERIA	JUSTICE COURT	SANTA BARBARA	CA042043J	COULTERVILLE	JUSTICE COURT	MARIPOSA	CA022033J
CARUTHERS	INDUSTRIAL FARM	FRESNO	CA010013C	COVELLO	ROUND VALLEY JUSTICE COURT	MENDOCINO	CA023073J
CARUTHERS	JUSTICE COURT	FRESNO	CA010033J	COYOTE	MURIEL WRIGHT GIRLS RANCH	SANTA CLARA	CA043053C
CASTAIC	WAYSIDE HONOR RANCH	LOS ANGELES	CA019063C	CRESCENT CITY	CITY ATTORNEY	DEL NORTE	CA008011A
CASTROVILLE	JUSTICE COURT	MONTEREY	CA027043J	CRESCENT CITY	COUNTY PROBATION DEPARTMENT	DEL NORTE	CA008013G
CENTRAL VALLEY	JUSTICE COURT	SHASTA	CA045053J	CRESCENT CITY	COUNTY COUNSEL	DEL NORTE	CA008023A
CERES	CITY ATTORNEY	STANISLAUS	CA050011A	CRESCENT CITY	COUNTY PAROLE BOARD	DEL NORTE	CA008023G
CERES	JUSTICE COURT	STANISLAUS	CA050033J	CRESCENT CITY	DISTRICT ATTORNEY	DEL NORTE	CA008013A
CERRITOS	CITY ATTORNEY	LOS ANGELES	CA019671A	CRESCENT CITY	JUSTICE COURT	DEL NORTE	CA008033J
CHICO	CITY ATTORNEY	BUTTE	CA004011A	CRESCENT CITY	JUVENILE DETENTION HALL	DEL NORTE	CA008013C
CHICO	MUNICIPAL COURT	BUTTE	CA004073J	CRESCENT CITY	SUPERIOR COURT	DEL NORTE	CA008013J
CHINO	INSTITUTION FOR MEN	SAN BERNARDINO	CA036015C	CRESTLINE	JUSTICE COURT	SAN BERNARDINO	CA036143J
CHINO	JUSTICE COURT	SAN BERNARDINO	CA036123J	CROCKETT	PINOLE CITY ATTORNEY	CONTRA COSTA	CA007051A
CHINO	SOUTHERN CONSERVATION CENTER	SAN BERNARDINO	CA036025C	CUCAMONGA	JUSTICE COURT	SAN BERNARDINO	CA036153J
CHOWCHILLA	CITY ATTORNEY	MADERA	CA020011A	CUDAHY	CITY ATTORNEY	LOS ANGELES	CA019581A
CHOWCHILLA	JUSTICE COURT	MADERA	CA020023J	CULVER CITY	CITY ATTORNEY	LOS ANGELES	CA019111A
CHULA VISTA	CITY ATTORNEY	SAN DIEGO	CA037011A	CULVER CITY	MUNICIPAL COURT	LOS ANGELES	CA019083J
CLAREMONT	CITY ATTORNEY	LOS ANGELES	CA019091A	CUPERTINO	CITY ATTORNEY	SANTA CLARA	CA043021A
CLEARLAKE HIGHLANDS	JUSTICE COURT	LAKE	CA017023J	DALY CITY	BRISBANE CITY ATTORNEY	SAN MATEO	CA041061A
CLOVERDALE	JUSTICE COURT	SONOMA	CA049043J	DAVIS	JUSTICE COURT	YOLO	CA057043J
CLOVIS	JUSTICE COURT	FRESNO	CA010043J	DEL MAR	CITY ATTORNEY	SAN DIEGO	CA037071A
COACHELLA	JUSTICE COURT	RIVERSIDE	CA033103J	DEL REY OAKS	CITY ATTORNEY	MONTEREY	CA027021A
COALINGA	JUSTICE COURT	FRESNO	CA010053J	DELANO	DELANO-MCFARLAND JUDICIALDISTRICT COURT	KERN	CA015053J
COLFAX	JUSTICE COURT	PLACER	CA031033J	DELANO	MCFARLAND CITY ATTORNEY	KERN	CA015061A
COLTON	JUSTICE COURT	SAN BERNARDINO	CA036133J	DELANO	TEHACHAPI CITY ATTORNEY	KERN	CA015041A
COLUMBIA	JUSTICE COURT DISTRICT 2	TUOLUMNE	CA055033J	DINUBA	JUSTICE COURT	TULARE	CA054043J
COLUSA	CITY ATTORNEY	COLUSA	CA006011A	DIXON	JUSTICE COURT	SOLANO	CA048053J
COLUSA	COUNTY CORONER'S OFFICE	COLUSA	CA006013M	DORRIS	JUSTICE COURT	SISKIYOU	CA047023J
COLUSA	COUNTY JUVENILE FACILITY	COLUSA	CA006013C	DOS PALOS	CITY ATTORNEY	MERCED	CA024021A
COLUSA	COUNTY PROBATION DEPARTMENT	COLUSA	CA006013G	DOS PALOS	JUSTICE COURT	MERCED	CA024043J
COLUSA	DISTRICT ATTORNEY	COLUSA	CA006013A	DOWNNEY	LOS PADRINOS JUVENILE HALL	LOS ANGELES	CA019293C
COLUSA	JUSTICE COURT	COLUSA	CA006023J	DOWNNEY	MUNICIPAL COURT	LOS ANGELES	CA019093J
COLUSA	SUPERIOR COURT	COLUSA	CA006013J	DOWNIEVILLE	COUNTY COUNSEL	SIERRA	CA046023A
COLUSA	WILLIAMS CITY ATTORNEY	COLUSA	CA006021A	DOWNIEVILLE	COUNTY PROBATION DEPARTMENT	SIERRA	CA046013G
COMMERCE	CITY ATTORNEY	LOS ANGELES	CA019551A	DOWNIEVILLE	DISTRICT ATTORNEY	SIERRA	CA046013A
COMPTON	CITY ATTORNEY	LOS ANGELES	CA019101A	DOWNIEVILLE	JUSTICE COURT	SIERRA	CA046023J
COMPTON	MUNICIPAL COURT	LOS ANGELES	CA019073J	DOWNIEVILLE	SUPERIOR COURT	SIERRA	CA046013J
CONCORD	CITY ATTORNEY	CONTRA COSTA	CA007021A	DUNSMUIR	JUSTICE COURT	SISKIYOU	CA047043J
CONCORD	COUNTY PROBATION DEPARTMENT	CONTRA COSTA	CA007013G	DURHAM	JUSTICE COURT	BUTTE	CA004033J
CONCORD	MT. DIABLO MUNICIPAL COURT	CONTRA COSTA	CA007023J	EARP	JUSTICE COURT	SAN BERNARDINO	CA036113J
CORCORAN	CITY ATTORNEY	KINGS	CA016011A	EAST LOS ANGELES	MUNICIPAL COURT	LOS ANGELES	CA019103J
CORCORAN	JUSTICE COURT	KINGS	CA016043J				

CRIMINAL JUSTICE AGENCIES

CALIFORNIA

ADDRESS	AGENCY	COUNTY	ORI	ADDRESS	AGENCY	COUNTY	ORI
EL CAJON	CITY ATTORNEY	SAN DIEGO	CA037031A	FALLBROOK	JUSTICE COURT	SAN DIEGO	CA037063J
EL CAJON	MUNICIPAL COURT	SAN DIEGO	CA037023J	FARMERSVILLE	JUSTICE COURT	TULARE	CA054053J
EL CENTRO	CITY ATTORNEY	SAN DIEGO	CA013031A	FIREBAUGH	JUSTICE COURT	FRESNO	CA010073J
EL CENTRO	COUNTY PROBATION DEPARTMENT	IMPERIAL	CA013023G	FONTANA	CITY ATTORNEY	SAN BERNARDINO	CA036021A
EL CENTRO	COUNTY COUNSEL	IMPERIAL	CA013023A	FONTANA	MUNICIPAL COURT	SAN BERNARDINO	CA036033J
EL CENTRO	COUNTY PAROLE BOARD	IMPERIAL	CA013013G	FOREST HILL	JUSTICE COURT	PLACER	CA031043J
EL CENTRO	DISTRICT ATTORNEY	IMPERIAL	CA013013A	FORT BIDWELL	SURPRISE VALLEY JUSTICE COURT	MODOC	CA025053J
EL CENTRO	HOLTVILLE CITY ATTORNEY	IMPERIAL	CA013041A	FORT BRAGG	CITY ATTORNEY	MENDOCINO	CA023011A
EL CENTRO	IMPERIAL CITY ATTORNEY	IMPERIAL	CA013051A	FORT BRAGG	TEN MILE JUSTICE COURT	MENDOCINO	CA023113J
EL CENTRO	JUSTICE COURT	IMPERIAL	CA013063J	FORTUNA	CITY ATTORNEY	HUMBOLDT	CA012051A
EL CENTRO	SUPERIOR COURT	IMPERIAL	CA013013J	FORTUNA	JUSTICE COURT	HUMBOLDT	CA012043J
EL CENTRO	U. S. MAGISTRATE	IMPERIAL	CA013017J	FOWLER	CITY ATTORNEY	FRESNO	CA010031A
EL CERRITO	JUSTICE COURT	CONTRA COSTA	CA007083J	FOWLER	JUSTICE COURT	FRESNO	CA010083J
EL DORADO	JUSTICE COURT	EL DORADO	CA009023J	FREMONT	CITY ATTORNEY	ALAMEDA	CA001031A
EL MONTE	CITY ATTORNEY	LOS ANGELES	CA019121A	FREMONT	MUNICIPAL COURT	ALAMEDA	CA001073J
EL MONTE	DEPARTMENT OF CORRECTIONS/SPECIAL SERVICE UNIT	LOS ANGELES	CA019065C	FRENCH CAMP	HONOR FARM	SAN JOAQUIN	CA039013C
EL MONTE	MUNICIPAL COURT	LOS ANGELES	CA019113J	FRESNO	CITY ATTORNEY	FRESNO	CA010021A
EL SEGUNDO	CITY ATTORNEY	LOS ANGELES	CA019131A	FRESNO	CLOVIS CITY ATTORNEY	FRESNO	CA010011A
EL TOPO	INDUSTRIAL HONOR CAMP	ORANGE	CA030023C	FRESNO	COUNTY COUNSEL	FRESNO	CA010013A
ELK	CUFFEYS COVE JUSTICE COURT	MENDOCINO	CA023043J	FRESNO	COUNTY JUVENILE HALL	FRESNO	CA010323C
ELK GROVE	JUSTICE COURT	SACRAMENTO	CA034043J	FRESNO	COUNTY PROBATION DEPARTMENT	FRESNO	CA010013G
ELSNORE	JUSTICE COURT	RIVERSIDE	CA033113J	FRESNO	COURT OF APPEALS	FRESNO	CA010015J
ELSNORE	LOS PINOS FORESTRY CAMP	ORANGE	CA030083C	FRESNO	DISTRICT ATTORNEY	FRESNO	CA010023A
EMERYVILLE	CITY ATTORNEY	ALAMEDA	CA001021A	FRESNO	KINGSBURG CITY ATTORNEY	FRESNO	CA010051A
ESPARTO	JUSTICE COURT	YOLO	CA057063J	FRESNO	MUNICIPAL COURT	FRESNO	CA010023J
ESSEX	JUSTICE COURT	SAN BERNARDINO	CA036243J	FRESNO	PARLIER CITY ATTORNEY	FRESNO	CA010071A
ETIWANDA	JUSTICE COURT	SAN BERNARDINO	CA036163J	FRESNO	SUPERIOR COURT	FRESNO	CA010013J
ETNA	SCOTT VALLEY JUSTICE	SISKIYOU	CA047063J	FRESNO	U. S. ATTORNEY	FRESNO	CA010017A
EUREKA	CITY ATTORNEY	HUMBOLDT	CA012031A	FRESNO	U. S. DISTRICT COURT	FRESNO	CA010017J
EUREKA	COUNTY PROBATION DEPARTMENT	HUMBOLDT	CA012013G	FRESNO	U. S. MAGISTRATE	FRESNO	CA010027J
EUREKA	COUNTY CORONER'S OFFICE	HUMBOLDT	CA012013M	FRESNO	YOUTH CENTER	FRESNO	CA010033C
EUREKA	COUNTY COUNSEL	HUMBOLDT	CA012023A	FRONTERA	CALIFORNIA INSTITUTION FOR WOMEN	RIVERSIDE	CA033025C
EUREKA	COUNTY JUVENILE HALL	HUMBOLDT	CA012013C	FULLERTON	CITY ATTORNEY	ORANGE	CA030031A
EUREKA	DISTRICT ATTORNEY	HUMBOLDT	CA012013A	GARBERVILLE	JUSTICE COURT	HUMBOLDT	CA012053J
EUREKA	FERNDALE CITY ATTORNEY	HUMBOLDT	CA012041A	GARDEN GROVE	CITY PROSECUTOR	ORANGE	CA030041A
EUREKA	MUNICIPAL COURT	HUMBOLDT	CA012023J	GARDENA	CITY ATTORNEY	LOS ANGELES	CA019141A
EUREKA	RIO DELL CITY ATTORNEY	HUMBOLDT	CA012061A	GASQUET	BAR-O-BOYS RANCH	DEL NORTE	CA008023C
EUREKA	SUPERIOR COURT 1 & 2 & 3	HUMBOLDT	CA012013J	GEORGETOWN	JUSTICE COURT	EL DORADO	CA009033J
EUREKA	U. S. DISTRICT COURT	HUMBOLDT	CA012017J	GILROY	CITY ATTORNEY	SANTA CLARA	CA043031A
EUREKA	U. S. MAGISTRATE	HUMBOLDT	CA012027J	GILROY	JUSTICE COURT	SANTA CLARA	CA043073J
EUREKA	JUSTICE COURT	TULARE	CA054103J	GLEN ELLEN	GLEN ELLEN REHABILITATIONCENTER	SONOMA	CA049053C
FAIR OAKS	JUSTICE COURT	SACRAMENTO	CA034033J	GLENDALE	CITY ATTORNEY	LOS ANGELES	CA019151A
FAIRFAX	CITY ATTORNEY	MARIN	CA021031A	GLENDALE	COUNTY PROBATION DEPARTMENT	LOS ANGELES	CA019023G
FAIRFIELD	COUNTY COUNSEL	SOLANO	CA048023A	GLENDALE	MUNICIPAL COURT	LOS ANGELES	CA019123J
FAIRFIELD	COUNTY JAIL	SOLANO	CA048013C	GLENDALE	CITY ATTORNEY	MONTEREY	CA027031A
FAIRFIELD	COUNTY JUVENILE HALL	SOLANO	CA048033C	GONZALES	JUSTICE COURT	MONTEREY	CA027053J
FAIRFIELD	COUNTY PROBATION DEPARTMENT	SOLANO	CA048013G	GONZALES	JUSTICE COURT	NEVADA	CA029011A
FAIRFIELD	DISTRICT ATTORNEY	SOLANO	CA048013A	GRASS VALLEY	CITY ATTORNEY	NEVADA	CA029033J
FAIRFIELD	MUNICIPAL COURT	SOLANO	CA048033J	GRASS VALLEY	JUSTICE COURT	NEVADA	CA029033J
FAIRFIELD	SUPERIOR COURT	SOLANO	CA048013J	GREENFIELD	CITY ATTORNEY	MONTEREY	CA027041A
FALL RIVER MILLS	JUSTICE COURT	SHASTA	CA045073J	GREENFIELD	JUSTICE COURT	MONTEREY	CA027063J
				GREENVILLE	ALAMANOR JUSTICE COURT	PLUMAS	CA032033J

CRIMINAL JUSTICE AGENCIES

CALIFORNIA

ADDRESS	AGENCY	COUNTY	ORI	ADDRESS	AGENCY	COUNTY	ORI
GRIDLEY	CITY ATTORNEY	BUTTE	CA004021A	JAMESTOWN	JUSTICE COURT DISTRICT 5	TUOLUMNE	CA055063J
GRIDLEY	JUSTICE COURT	BUTTE	CA004043J	JAMESTOWN	SIERRA CONSERVATION CENTER	TUOLUMNE	CA055015C
GROVELAND	JUSTICE COURT DISTRICT 4	TUOLUMNE	CA055053J	KELSEYVILLE	JUSTICE COURT	LAKE	CA017033J
GUADALUPE	JUSTICE COURT	SANTA BARBARA	CA042073J	KERMAN	CITY ATTORNEY	FRESNO	CA010041A
GUSTINE	CITY ATTORNEY	MERCED	CA024031A	KERMAN	JUSTICE COURT	FRESNO	CA010093J
GUSTINE	JUSTICE COURT	MERCED	CA024033J	KERNVILLE	JUVENILE FORESTRY CAMP	KERN	CA015013C
HANFORD	CITY ATTORNEY	KINGS	CA016021A	KING CITY	CITY ATTORNEY	MONTEREY	CA027051A
HANFORD	COUNTY CORONER'S OFFICE	KINGS	CA016013M	KING CITY	JUSTICE COURT	MONTEREY	CA027073J
HANFORD	COUNTY PROBATION DEPARTMENT	KINGS	CA016013G	KINGSBURG	JUSTICE COURT	FRESNO	CA010103J
HANFORD	DISTRICT ATTORNEY	KINGS	CA016013A	KLAMATH	JUSTICE COURT	DEL NORTE	CA008023J
HANFORD	JUSTICE COURT	KINGS	CA016033J	KNIGHTS LANDING	GRAFTON JUSTICE COURT	YOLO	CA057053J
HANFORD	SUPERIOR COURT	KINGS	CA016013J	LA CANADA	DETENTION CAMP 18	LOS ANGELES	CA019143C
HAPPY CAMP	JUSTICE COURT	SISKIYOU	CA047033J	LA HABRA	CITY ATTORNEY	ORANGE	CA030051A
HAWAIIANA GARDENS	CITY ATTORNEY	LOS ANGELES	CA019631A	LA HONDA	COUNTY BOYS RANCH	SAN MATEO	CA041063C
HAWTHORNE	CITY ATTORNEY	LOS ANGELES	CA019161A	LA HONDA	HIDDEN VALLEY RANCH	SAN FRANCISCO	CA038053C
HAYFORK	JUSTICE COURT	TRINITY	CA053023J	LA HONDA	LOG CABIN RANCH	SAN FRANCISCO	CA038043C
HAYWARD	CITY ATTORNEY	ALAMEDA	CA001041A	LA HONDA	SHERIFF'S HORSE CAMP NO. 1	SAN MATEO	CA041043C
HAYWARD	MUNICIPAL COURT	ALAMEDA	CA001083J	LA MESA	CITY ATTORNEY	SAN DIEGO	CA037041A
HEMET	CITY ATTORNEY	RIVERSIDE	CA033021A	LA MIRADA	CITY ATTORNEY	LOS ANGELES	CA019591A
HEMET	JUSTICE COURT	RIVERSIDE	CA033053J	LA VERNE	CAMP C. B. AFFLERBAUGH	LOS ANGELES	CA019263C
HERMOSA BEACH	CITY ATTORNEY	LOS ANGELES	CA019171A	LA VERNE	CAMP JOSEPH M. PAIGE	LOS ANGELES	CA019213C
HIDDEN HILLS	CITY ATTORNEY	LOS ANGELES	CA019641A	LAGUNA NIGUEL	MUNICIPAL COURT	ORANGE	CA030053J
HIGHLAND	JUSTICE COURT	SAN BERNARDINO	CA036173J	LAKE HUGHES	CAMP JOHN MUNZ	LOS ANGELES	CA019233C
HOLLISTER	COUNTY PROBATION DEPARTMENT	SAN BENITO	CA035013G	LAKE HUGHES	CAMP WILLIAM V. MENDENHALL	LOS ANGELES	CA019243C
HOLLISTER	DISTRICT ATTORNEY	SAN BENITO	CA035013A	LAKE ISABELLO	KERN RAND JUDICIAL DISTRICT COURT	KERN	CA015073J
HOLLISTER	JUSTICE COURT	SAN BENITO	CA035023J	LAKEHEAD	CASTELLA JUSTICE COURT	SHASTA	CA045043J
HOLLISTER	SCHOOL FOR BOYS	SAN BENITO	CA035013C	LAKEPORT	CITY ATTORNEY	LAKE	CA017011A
HOLLISTER	SUPERIOR COURT	SAN BENITO	CA035013J	LAKEPORT	COUNTY PROBATION DEPARTMENT	LAKE	CA017013G
HOLTVILLE	JUSTICE COURT	IMPERIAL	CA013073J	LAKEPORT	DISTRICT ATTORNEY	LAKE	CA017013A
HOPLAND	SANEL JUSTICE COURT	MENDOCINO	CA023103J	LAKEPORT	JUSTICE COURT	LAKE	CA017043J
HUNTINGTON PARK	CITY ATTORNEY	LOS ANGELES	CA019181A	LAKEPORT	SUPERIOR COURT	LAKE	CA017013J
HUNTINGTON PARK	MAYWOOD CITY ATTORNEY	LOS ANGELES	CA019281A	LAKEWOOD	CITY ATTORNEY	LOS ANGELES	CA019201A
HUNTINGTON PARK	SAN ANTONIO JUSTICE COURT	LOS ANGELES	CA019193J	LAMONT	ARVIN-LAMONT JUDICIAL DISTRICT COURT	KERN	CA015033J
IMPERIAL	COUNTY CORONER'S OFFICE	IMPERIAL	CA013013M	LAMONT	SHERIFF'S ARVIN FACILITY	KERN	CA015053C
IMPERIAL	COUNTY JUVENILE HALL	IMPERIAL	CA013013C	LANCASTER	MIRA LOMA FACILITY	LOS ANGELES	CA019043C
IMPERIAL	JUSTICE COURT	IMPERIAL	CA013093J	LANCASTER	MUNICIPAL COURT	LOS ANGELES	CA019043J
INDEPENDENCE	COUNTY PROBATION DEPARTMENT	INYO	CA014013G	LANCASTER	U. S. MAGISTRATE	LOS ANGELES	CA019027J
INDEPENDENCE	DISTRICT ATTORNEY	INYO	CA014013A	LARKSPUR	CITY ATTORNEY	MARIN	CA021041A
INDEPENDENCE	SOUTH INYO JUSTICE COURT	INYO	CA014023J	LE GRAND	JUSTICE COURT	MERCED	CA024063J
INDEPENDENCE	SUPERIOR COURT	INYO	CA014033J	LEGGETT	LONG VALLEY JUSTICE COURT	MENDOCINO	CA023063J
INDIO	COUNTY JAIL	RIVERSIDE	CA033043C	LEMOORE	CITY ATTORNEY	KINGS	CA016031A
INDIO	MUNICIPAL COURT	RIVERSIDE	CA033043J	LEMOORE	JUSTICE COURT	KINGS	CA016023J
INGLEWOOD	CITY ATTORNEY	LOS ANGELES	CA019191A	LINCOLN	JUSTICE COURT	PLACER	CA031053J
INGLEWOOD	MUNICIPAL COURT	LOS ANGELES	CA019133J	LINDSAY	JUSTICE COURT	TULARE	CA054063J
IONE	PRESTON SCHOOL OF INDUSTRY	AMADOR	CA003025C	LIVE OAK	JUSTICE COURT	SUTTER	CA051033J
JACKSON	COUNTY CORONER'S OFFICE	AMADOR	CA003013M	LIVERMORE	CITY ATTORNEY	ALAMEDA	CA001051A
JACKSON	COUNTY PROBATION DEPARTMENT	AMADOR	CA003013G	LIVERMORE	JUSTICE COURT	ALAMEDA	CA001053J
JACKSON	DISTRICT ATTORNEY	AMADOR	CA003013A	LIVERMORE	MUNICIPAL COURT	ALAMEDA	CA001093J
JACKSON	IONE CITY ATTORNEY	AMADOR	CA003011A	LIVINGSTON	CITY ATTORNEY	MERCED	CA024041A
JACKSON	JUSTICE COURT	AMADOR	CA003023J	LIVINGSTON	JUSTICE COURT	MERCED	CA024073J
JACKSON	SUPERIOR COURT	AMADOR	CA003013J	LODI	MUNICIPAL COURT	SAN JOAQUIN	CA039033J
JACKSON	SUTTER CREEK CITY ATTORNEY	AMADOR	CA003021A	LOMA LINDA	JUSTICE COURT	SAN BERNARDINO	CA036163J
				LOMITA	CITY ATTORNEY	LOS ANGELES	CA019651A
				LOMPOC	CITY ATTORNEY	SANTA BARBARA	CA042011A

CRIMINAL JUSTICE AGENCIES

CALIFORNIA

ADDRESS	AGENCY	COUNTY	ORI	ADDRESS	AGENCY	COUNTY	ORI
LOMPOC	FEDERAL CORRECTIONAL INSTITUTION	SANTA BARBARA	CA042017C	LOS ANGELES	VINEWOOD CENTER	LOS ANGELES	CA019015C
LOMPOC	FEDERAL PRISON CAMP	SANTA BARBARA	CA042027C	LOS ANGELES	WEST COVINA CITY ATTORNEY	LOS ANGELES	CA019441A
LOMPOC	JUSTICE COURT	SANTA BARBARA	CA042053J	LOS ANGELES	WOMENS' BOARD OF TERMS AND PAROLE	LOS ANGELES	CA019015G
LONG BEACH	CITY ATTORNEY	LOS ANGELES	CA019231A	LOS BANOS	CITY ATTORNEY	MERCED	CA024051A
LONG BEACH	CITY JAIL	LOS ANGELES	CA019011C	LOS BANOS	JUSTICE COURT	MERCED	CA024083J
LONG BEACH	COMMUNITY TREATMENT CENTER	LOS ANGELES	CA019047C	LOS GATOS	CITY ATTORNEY	SANTA CLARA	CA043051A
LONG BEACH	DISTRICT ATTORNEY	LOS ANGELES	CA019033A	LOS GATOS	MUNICIPAL COURT	SANTA CLARA	CA043023J
LONG BEACH	HONOR FARM	LOS ANGELES	CA019021C	LYNWOOD	CITY ATTORNEY	LOS ANGELES	CA019261A
LONG BEACH	LAW DEPARTMENT	LOS ANGELES	CA019241A	MADERA	CITY ATTORNEY	MADERA	CA020021A
LONG BEACH	MUNICIPAL COURT	LOS ANGELES	CA019143J	MADERA	COUNTY COUNSEL	MADERA	CA020023A
LONG BEACH	SIGNAL HILL CITY ATTORNEY	LOS ANGELES	CA019401A	MADERA	COUNTY JUVENILE HALL	MADERA	CA020013C
LONG BEACH	U. S. MAGISTRATE	LOS ANGELES	CA019047J	MADERA	COUNTY PROBATION DEPARTMENT	MADERA	CA020013G
LOOMIS	JUSTICE COURT	PLACER	CA031063J	MADERA	DISTRICT ATTORNEY	MADERA	CA020013A
LOS ALTOS HILLS	CITY ATTORNEY	SANTA CLARA	CA043041A	MADERA	JUSTICE COURT	MADERA	CA020013J
LOS ANGELES	AFTERCARE	LOS ANGELES	CA019323C	MADERA	SUPERIOR COURT	MADERA	CA020043J
LOS ANGELES	AZUSA CITY ATTORNEY	LOS ANGELES	CA019041A	MADERA	YOUTH COMMISSION PAROLE BOARD	MADERA	CA020023G
LOS ANGELES	BESCAILUZ CENTER	LOS ANGELES	CA019023C	MADISON	COTTONWOOD JUSTICE COURT	YOLO	CA057033J
LOS ANGELES	CENTRAL CITY CENTER	LOS ANGELES	CA019025C	MALIBU	CAMP FRED MILLER	LOS ANGELES	CA019153C
LOS ANGELES	CENTRAL MEN'S JAIL	LOS ANGELES	CA019033C	MALIBU	CAMP VERNON KILPATRICK	LOS ANGELES	CA019163C
LOS ANGELES	CITY ATTORNEY	LOS ANGELES	CA019251A	MALIBU	DETENTION CAMP 13	LOS ANGELES	CA019093C
LOS ANGELES	CITY HALL MEDICAL EXAMINER CORONER'S OFFICE	LOS ANGELES	CA019013M	MALIBU	JUSTICE COURT	LOS ANGELES	CA019263J
LOS ANGELES	COMMUNITY DAY CENTER	LOS ANGELES	CA019313C	MANTECA	JUSTICE COURT	SAN JOAQUIN	CA039053J
LOS ANGELES	COUNTY COUNSEL	LOS ANGELES	CA019023A	MARIPOSA	JUSTICE COURT	KERN	CA015083J
LOS ANGELES	COUNTY JUVENILE HALL	LOS ANGELES	CA019273C	MARIPOSA	COUNTY PROBATION DEPARTMENT	MARIPOSA	CA022013G
LOS ANGELES	DEPARTMENT OF YOUTH AUTHORITY	LOS ANGELES	CA019025G	MARIPOSA	COUNTY DISTRICT ATTORNEY	MARIPOSA	CA022013A
LOS ANGELES	DEPARTMENT OF YOUTH AUTHORITY	LOS ANGELES	CA019055G	MARIPOSA	JUSTICE COURT	MARIPOSA	CA022023J
LOS ANGELES	DISTRICT ATTORNEY	LOS ANGELES	CA019013A	MARIPOSA	MOUNT BULLION YOUTH CONSERVATION CAMP	MARIPOSA	CA022015C
LOS ANGELES	DOWNY CITY ATTORNEY	LOS ANGELES	CA019461A	MARIPOSA	SUPERIOR COURT	MARIPOSA	CA022013J
LOS ANGELES	FEDERAL COMMUNITY TREATMENT CENTER	LOS ANGELES	CA019027C	MARKLEEVILLE	COUNTY PROBATION DEPARTMENT	ALPINE	CA002013G
LOS ANGELES	HALL OF JUSTICE JAIL	LOS ANGELES	CA019013C	MARKLEEVILLE	JUSTICE COURT	ALPINE	CA002023J
LOS ANGELES	LOS PALMAS SCHOOL FOR GIRLS	LOS ANGELES	CA019283C	MARKLEEVILLE	SUPERIOR COURT	ALPINE	CA002013J
LOS ANGELES	MANHATTAN BEACH CITY ATTORNEY	LOS ANGELES	CA019271A	MARTINEZ	CITY ATTORNEY	CONTRA COSTA	CA007041A
LOS ANGELES	MEDICAL EXAMINER CORONER'S OFFICE	LOS ANGELES	CA019023M	MARTINEZ	CLAYTON CITY ATTORNEY	CONTRA COSTA	CA007091A
LOS ANGELES	MUNICIPAL COURT	LOS ANGELES	CA019023J	MARTINEZ	COUNTY COUNSEL	CONTRA COSTA	CA007023A
LOS ANGELES	PARKWAY CENTER	LOS ANGELES	CA019035C	MARTINEZ	COUNTY JAIL	CONTRA COSTA	CA007013C
LOS ANGELES	PAROLE AND COMMUNITY RE-ENTRY PROGRAM REGION 3	LOS ANGELES	CA019035G	MARTINEZ	COUNTY JUVENILE HALL	CONTRA COSTA	CA007033C
LOS ANGELES	PAROLE AND COMMUNITY RE-ENTRY PROGRAM REGION 5	LOS ANGELES	CA019045G	MARTINEZ	COUNTY REHABILITATION CENTER	CONTRA COSTA	CA007023C
LOS ANGELES	PROBATION DEPARTMENT	LOS ANGELES	CA019013G	MARTINEZ	DISTRICT ATTORNEY	CONTRA COSTA	CA007013A
LOS ANGELES	SAN GABRIEL CITY ATTORNEY	LOS ANGELES	CA019351A	MARTINEZ	GIRLS RESIDENTIAL TREATMENT FACILITY	CONTRA COSTA	CA007043C
LOS ANGELES	SUPERIOR COURT	LOS ANGELES	CA019293J	MARTINEZ	PLEASANT HILL CITY ATTORNEY	CONTRA COSTA	CA007101A
LOS ANGELES	SYBIL BRAND INSTITUTE FOR WOMEN	LOS ANGELES	CA019053C	MARYSVILLE	SUPERIOR COURT	CONTRA COSTA	CA007013J
LOS ANGELES	U. S. ATTORNEY	LOS ANGELES	CA019017A	MARYSVILLE	COUNTY CORONER'S OFFICE	YUBA	CA058013M
LOS ANGELES	U. S. DISTRICT COURT	LOS ANGELES	CA019017J	MARYSVILLE	COUNTY COUNSEL	YUBA	CA058023A
LOS ANGELES	U. S. MAGISTRATE	LOS ANGELES	CA019037J	MARYSVILLE	COUNTY JUVENILE HALL	YUBA	CA058013C
LOS ANGELES	U. S. PROBATION OFFICE	LOS ANGELES	CA019017G	MARYSVILLE	COUNTY PROBATION DEPARTMENT	YUBA	CA058013G
LOS ANGELES	UNITED STATES PRETRIAL SERVICES AGENCY	LOS ANGELES	CA019017B	MARYSVILLE	DISTRICT ATTORNEY	YUBA	CA058013A
				MARYSVILLE	JUSTICE COURT	YUBA	CA058023J
				MARYSVILLE	SUPERIOR COURT	YUBA	CA058013J
				MCCLOUD	JUSTICE COURT	SISKIYOU	CA047103J
				MEINERS OAKS	HONOR FARM	VENTURA	CA056023C

CRIMINAL JUSTICE AGENCIES

CALIFORNIA

ADDRESS	AGENCY	COUNTY	ORI	ADDRESS	AGENCY	COUNTY	ORI
MENDOCINO	BIG RIVER JUSTICE COURT	MENDOCINO	CA023033J	NEVADA CITY	JUSTICE COURT	NEVADA	CA029023J
MERCED	CITY ATTORNEY	MERCED	CA024061A	NEVADA CITY	SUPERIOR COURT	NEVADA	CA029013J
MERCED	COUNTY CORONER'S OFFICE	MERCED	CA024013M	NEVADA CITY	WASHINGTON RIDGE YOUTH CONSERVATION CAMP	NEVADA	CA029015C
MERCED	COUNTY COUNSEL	MERCED	CA024023A	NEWHALL	MUNICIPAL COURT	LOS ANGELES	CA019163J
MERCED	COUNTY JUVENILE HALL	MERCED	CA024023C	NEWMAN	JUSTICE COURT	STANISLAUS	CA050043J
MERCED	COUNTY PROBATION DEPARTMENT	MERCED	CA024013G	NEWPORT	CITY ATTORNEY	ORANGE	CA030061A
MERCED	COUNTY REHABILITATION CENTER	MERCED	CA024013C	NORWALK	SOUTHERN CALIFORNIA RECEPTIONAL CENTER AND CITY ATTORNEY	LOS ANGELES	CA019045C
MERCED	DISTRICT ATTORNEY	MERCED	CA024013A	NOVATO	CITY ATTORNEY	MARIN	CA021091A
MERCED	JUSTICE COURT	MERCED	CA024023J	OAKDALE	JUSTICE COURT	STANISLAUS	CA050053J
MERCED	SUPERIOR COURT	MERCED	CA024013J	OAKHURST	SIERRA JUSTICE COURT	MADERA	CA020033J
MERCED	U. S. MAGISTRATE	MERCED	CA024017J	OAKLAND	BOYS RECEIVING RANCH	ALAMEDA	CA001073C
MIDDLETOWN	JUSTICE COURT	LAKE	CA017053J	OAKLAND	CITY ATTORNEY	ALAMEDA	CA001071A
MILL VALLEY	CITY ATTORNEY	MARIN	CA021051A	OAKLAND	CITY JAIL	ALAMEDA	CA001011C
MILLBRAE	CITY ATTORNEY	SAN MATEO	CA041031A	OAKLAND	COUNTY CORONER'S OFFICE	ALAMEDA	CA001013M
MILPITAS	MEN'S DETENTION FACILITY	SANTA CLARA	CA043033C	OAKLAND	COUNTY COUNSEL	ALAMEDA	CA001023A
MILPITAS	WOMEN'S DETENTION FACILITY	SANTA CLARA	CA043023C	OAKLAND	COUNTY JAIL	ALAMEDA	CA001023C
MINERAL	U. S. MAGISTRATE	TEHAMA	CA052017J	OAKLAND	COUNTY PROBATION DEPARTMENT	ALAMEDA	CA001013G
MODESTO	COUNTY PROBATION DEPARTMENT	STANISLAUS	CA050013G	OAKLAND	DEPARTMENT OF YOUTH AUTHORITY	ALAMEDA	CA001015G
MODESTO	COUNTY CORONER'S OFFICE	STANISLAUS	CA050013M	OAKLAND	DISTRICT ATTORNEY	ALAMEDA	CA001013A
MODESTO	COUNTY COUNSEL	STANISLAUS	CA050023A	OAKLAND	FEDERAL COMMUNITY TREATMENT CENTER	ALAMEDA	CA001017C
MODESTO	COUNTY JUVENILE HALL	STANISLAUS	CA050023C	OAKLAND	KINGS DAUGHTERS GROUP RESIDENCE	ALAMEDA	CA001063C
MODESTO	COUNTY PAROLE BOARD	STANISLAUS	CA050023G	OAKLAND	MUNICIPAL COURT	ALAMEDA	CA001043J
MODESTO	DISTRICT ATTORNEY	STANISLAUS	CA050013A	OAKLAND	PIEDMONT CITY ATTORNEY	ALAMEDA	CA001081A
MODESTO	HONOR FARM	STANISLAUS	CA050013C	OAKLAND	RUPERT GRITTENDEN CENTER	ALAMEDA	CA001015C
MODESTO	MUNICIPAL COURT	STANISLAUS	CA050023J	OAKLAND	SUPERIOR COURT	ALAMEDA	CA001013J
MODESTO	SUPERIOR COURT	STANISLAUS	CA050013J	OAKLAND	U. S. DISTRICT COURT	ALAMEDA	CA001017J
MODESTO	U. S. MAGISTRATE	STANISLAUS	CA050017J	OAKLAND	U. S. MAGISTRATE	ALAMEDA	CA001027J
MOJAVE	JUSTICE COURT	KERN	CA015093J	OCEANSIDE	MUNICIPAL COURT	SAN DIEGO	CA037033J
MONROVIA	MUNICIPAL COURT	LOS ANGELES	CA019203J	ONO	JUSTICE COURT	SHASTA	CA045093J
MONTE SERENO	CITY ATTORNEY	SANTA CLARA	CA043081A	ONTARIO	CITY ATTORNEY	SAN BERNARDI-NO	CA036031A
MONTEREY	CITY ATTORNEY	MONTEREY	CA027061A	ONTARIO	MUNICIPAL COURT	SAN BERNARDI-NO	CA036043J
MONTEREY	MUNICIPAL COURT	MONTEREY	CA027033J	ONTARIO	PAROLE AND COMMUNITY RE-ENTRY PROGRAM REGION 6	SAN BERNARDI-NO	CA036015G
MONTEREY	U. S. MAGISTRATE	MONTEREY	CA027017J	ONTARIO	YOUTH TRAINING SCHOOL	SAN BERNARDI-NO	CA036035C
MORGAN HILL	WILLIAM JAMES BOYS RANCH NUMBERS 1 & 2	SANTA CLARA	CA043063C	ORANGE	COUNTY CORONER'S OFFICE	ORANGE	CA030013M
MORRO BAY	JUSTICE COURT 2	SAN LUIS OBIS-PO	CA040023J	ORANGE	COUNTY JUVENILE HALL	ORANGE	CA030063C
MOUNT SHASTA	JUSTICE COURT	SISKIYOU	CA047053J	ORANGE	COUNTY PROBATION DEPARTMENT	ORANGE	CA030013G
MURRIETA	JUSTICE COURT	RIVERSIDE	CA033063J	ORANGE	THEO LACY FACILITY	ORANGE	CA030013C
NAPA	BOARD OF PAROLE COMMISSION	NAPA	CA028013G	ORLAND	JUSTICE COURT	GLENN	CA011033J
NAPA	COUNTY JUVENILE HALL	NAPA	CA028013C	OROVILLE	CITY ATTORNEY	BUTTE	CA004031A
NAPA	COUNTY PROBATION DEPARTMENT	NAPA	CA028023G	OROVILLE	COUNTY COUNSEL	BUTTE	CA004023A
NAPA	DISTRICT ATTORNEY	NAPA	CA028013A	OROVILLE	COUNTY JUVENILE HALL	BUTTE	CA004013C
NAPA	JUSTICE COURT	NAPA	CA028023J	OROVILLE	COUNTY PROBATION DEPARTMENT	BUTTE	CA004013G
NAPA	SUPERIOR COURT	NAPA	CA028013J	OROVILLE	DISTRICT ATTORNEY	BUTTE	CA004013A
NATIONAL CITY	CITY ATTORNEY	SAN DIEGO	CA037051A	OROVILLE	JUSTICE COURT	BUTTE	CA004053J
NATIONAL CITY	JUSTICE COURT	SAN DIEGO	CA037093J	OROVILLE	SUPERIOR COURT	BUTTE	CA004013J
NEEDLES	JUSTICE COURT	SAN BERNARDI-NO	CA036	OXNARD	CITY ATTORNEY	VENTURA	CA056011A
NEVADA CITY	CITY ATTORNEY	NEVADA	CA029021A	OXNARD	MUNICIPAL COURT	VENTURA	CA056013J
NEVADA CITY	COUNTY JUVENILE HALL	NEVADA	CA029013C				
NEVADA CITY	COUNTY PROBATION DEPARTMENT	NEVADA	CA029013G				
NEVADA CITY	DISTRICT ATTORNEY	NEVADA	CA029013A				

CRIMINAL JUSTICE AGENCIES

CALIFORNIA

ADDRESS	AGENCY	COUNTY	ORI	ADDRESS	AGENCY	COUNTY	ORI
OXNARD	U. S. MAGISTRATE	VENTURA	CA056017J	REDDING	COUNTY CORONER'S OFFICE	SHASTA	CA045013M
PACIFIC GROVE	CITY ATTORNEY	MONTEREY	CA027071A	REDDING	COUNTY COUNSEL	SHASTA	CA045023A
PACIFIC GROVE	JUSTICE COURT	MONTEREY	CA027083J	REDDING	COUNTY JAIL	SHASTA	CA045023C
PALM SPRINGS	DESERT MUNICIPAL COURT	RIVERSIDE	CA033073J	REDDING	COUNTY JUVENILE HALL	SHASTA	CA045013C
PALMDALE	CITY ATTORNEY	LOS ANGELES	CA019661A	REDDING	COUNTY PROBATION DEPARTMENT	SHASTA	CA045013G
PALO ALTO	MUNICIPAL COURT	SANTA CLARA	CA043033J	REDDING	DISTRICT ATTORNEY	SHASTA	CA045013A
PARADISE	JUSTICE COURT	BUTTE	CA004063J	REDDING	JUSTICE COURT	SHASTA	CA045103J
PARAMOUNT	CITY ATTORNEY	LOS ANGELES	CA019491A	REDDING	SUPERIOR COURT	SHASTA	CA045013J
PARAMOUNT	LA PUENTE CITY ATTORNEY	LOS ANGELES	CA019681A	REDDING	U. S. DISTRICT COURT	SHASTA	CA045017J
PARLIER	JUSTICE COURT	FRESNO	CA010113J	REDDING	U. S. MAGISTRATE	SHASTA	CA045027J
PASADENA	MUNICIPAL COURT	LOS ANGELES	CA019173J	REDLANDS	CITY ATTORNEY	SAN BERNARDI-NO	CA036041A
PASO ROBLES	JUSTICE COURT 1	SAN LUIS OBIS-PO	CA040013J	REDLANDS	MUNICIPAL COURT	SAN BERNARDI-NO	CA036063J
PASO ROBLES	PASO ROBLES SCHOOL FOR BOYS	SAN LUIS OBIS-PO	CA040025C	REDONDO BEACH	CITY ATTORNEY	LOS ANGELES	CA019331A
PATTERSON	JUSTICE COURT	STANISLAUS	CA050063J	REDWAY	NORTH COAST BRANCH CONSERVATION CENTER	HUMBOLDT	CA012015C
PERRIS	JUSTICE COURT	RIVERSIDE	CA033143J	REDWOOD CITY	CITY ATTORNEY	SAN MATEO	CA041011A
PETALUMA	SOUTHERN MUNICIPAL COURT	SONOMA	CA049033J	REDWOOD CITY	COUNTY ADULT PROBATION DEPARTMENT	SAN MATEO	CA041013G
PICO RIVERA	CITY ATTORNEY	LOS ANGELES	CA019501A	REDWOOD CITY	COUNTY MAIN JAIL	SAN MATEO	CA041013C
PINE GROVE	YOUTH CONSERVATION CAMP	AMADOR	CA003015C	REDWOOD CITY	COUNTY PAROLE BOARD	SAN MATEO	CA041023G
PITTSBURG	JUSTICE COURT	CONTRA COSTA	CA007063J	REDWOOD CITY	COUNTY WORK FURLOUGH FACILITY	SAN MATEO	CA041023C
PIXLEY	JUSTICE COURT	TULARE	CA054073J	REDWOOD CITY	DISTRICT ATTORNEY	SAN MATEO	CA041013A
PLACERVILLE	CITY ATTORNEY	EL DORADO	CA009011A	REDWOOD CITY	MUNICIPAL COURT	SAN MATEO	CA041043J
PLACERVILLE	COUNTY PROBATION DEPARTMENT	EL DORADO	CA009013G	REDWOOD CITY	SUPERIOR COURT	SAN MATEO	CA041013J
PLACERVILLE	COUNTY COUNSEL	EL DORADO	CA009023A	REEDLEY	CITY PROSECUTOR	FRESNO	CA010081A
PLACERVILLE	DISTRICT ATTORNEY	EL DORADO	CA009013A	REEDLEY	JUSTICE COURT	FRESNO	CA010133J
PLACERVILLE	JUSTICE COURT	EL DORADO	CA009053J	REEDLEY	ORANGE COVE CITY ATTORNEY	FRESNO	CA010061A
PLACERVILLE	SUPERIOR COURT 1 & 2	EL DORADO	CA009013J	REPRESA	STATE PRISON AT FOLSOM	SACRAMENTO	CA034015C
PLEASANTON	CITY ATTORNEY	ALAMEDA	CA001091A	RICHMOND	CITY ATTORNEY	CONTRA COSTA	CA007061A
PLEASANTON	FEDERAL YOUTH CENTER	N/A	CA001027C	RICHMOND	EL CERRITO CITY ATTORNEY	CONTRA COSTA	CA007031A
PLEASANTON	JUSTICE COURT	ALAMEDA	CA001063J	RICHMOND	GIRLS DAY TREATMENT FACILITY GUIDE	CONTRA COSTA	CA007063C
PLEASANTON	SANTA RITA REHABILITATION CENTER	ALAMEDA	CA001013C	RICHMOND	MUNICIPAL COURT	CONTRA COSTA	CA007033J
POINT ARENA	ARENA JUSTICE COURT	MENDOCINO	CA023023J	RICHMOND	SAN PABLO CITY ATTORNEY	CONTRA COSTA	CA007071A
POINT REYES STATION	JUSTICE COURT	MARIN	CA021023J	RIDGECREST	INDIAN WELLS JUDICIAL DISTRICT COURT	KERN	CA015063J
POMONA	CITY ATTORNEY	LOS ANGELES	CA019321A	RIO VISTA	CITY ATTORNEY	SOLANO	CA048011A
POMONA	LA VERNE CITY ATTORNEY	LOS ANGELES	CA019221A	RIVERBANK	JUSTICE COURT	STANISLAUS	CA050073J
POMONA	MUNICIPAL COURT	LOS ANGELES	CA019183J	RIVERDALE	JUSTICE COURT	FRESNO	CA010143J
PONDEROSA	JUSTICE COURT	FRESNO	CA010123J	RIVERSIDE	COUNTY PROBATION DEPARTMENT	RIVERSIDE	CA033013G
PORTERVILLE	JUSTICE COURT	TULARE	CA054083J	RIVERSIDE	COUNTY CORONER'S OFFICE	RIVERSIDE	CA033013M
PORTOLA	BECKWORTH JUSTICE COURT	PLUMAS	CA032043J	RIVERSIDE	COUNTY COUNSEL	RIVERSIDE	CA033023A
PORTOLA VALLEY	CITY ATTORNEY	SAN MATEO	CA041071A	RIVERSIDE	COUNTY JAIL	RIVERSIDE	CA033013C
QUINCY	COUNTY PROBATION DEPARTMENT	PLUMAS	CA032013G	RIVERSIDE	COUNTY JUVENILE HALL	RIVERSIDE	CA033053C
QUINCY	DISTRICT ATTORNEY	PLUMAS	CA032013A	RIVERSIDE	COUNTY PAROLE BOARD	RIVERSIDE	CA033023G
QUINCY	JUSTICE COURT	PLUMAS	CA032023J	RIVERSIDE	DISTRICT ATTORNEY	RIVERSIDE	CA033013A
QUINCY	SUPERIOR COURT	PLUMAS	CA032013J	RIVERSIDE	JURUPA JUSTICE COURT	RIVERSIDE	CA033123J
RAMONA	JUSTICE COURT	SAN DIEGO	CA037093J	RIVERSIDE	MUNICIPAL COURT	RIVERSIDE	CA033023J
RANCHO CORDOVA	CARSON CREEK BOYS RANCH	SACRAMENTO	CA034013C	RIVERSIDE	SUPERIOR COURT	RIVERSIDE	CA033013J
RAVENDALE	MADLINE JUSTICE COURT	LASSEN	CA018043J	RIVERSIDE	U. S. MAGISTRATE	RIVERSIDE	CA033017J
RED BLUFF	COUNTY PROBATION DEPARTMENT	TEHAMA	CA052013G	RODEO	JUSTICE COURT	CONTRA COSTA	CA007093J
RED BLUFF	COUNTY CORONER'S OFFICE	TEHAMA	CA052013M	ROLLING HILLS	CITY ATTORNEY	LOS ANGELES	CA019561A
RED BLUFF	COUNTY JUVENILE HALL	TEHAMA	CA052013C	ROLLING HILLS ESTA	CITY ATTORNEY	LOS ANGELES	CA019511A
RED BLUFF	DISTRICT ATTORNEY	TEHAMA	CA052013A	ROSEMEAD	CITY ATTORNEY	LOS ANGELES	CA019621A
RED BLUFF	JUSTICE COURT	TEHAMA	CA052023J				
RED BLUFF	SUPERIOR COURT	TEHAMA	CA052013J				

CRIMINAL JUSTICE AGENCIES

CALIFORNIA

ADDRESS	AGENCY	COUNTY	ORI	ADDRESS	AGENCY	COUNTY	ORI
ROSEVILLE	JUSTICE COURT	PLACER	CA031073J	SAN BERNARDINO	COUNTY JUVENILE HALL	SAN BERNARDINO	CA036033C
ROSS	CITY ATTORNEY	MARIN	CA021061A	SAN BERNARDINO	COUNTY MAIN JAIL	SAN BERNARDINO	CA036023C
ROUND MOUNTAIN	JUSTICE COURT	SHASTA	CA045083J	SAN BERNARDINO	COUNTY PROBATION DEPARTMENT	SAN BERNARDINO	CA036013G
RUMSEY	GUINDA JUSTICE COURT	YOLO	CA057073J	SAN BERNARDINO	DISTRICT ATTORNEY	SAN BERNARDINO	CA036023A
SACRAMENTO	ADULT AUTHORITY PAROLE ADVISORY BOARD	SACRAMENTO	CA034035G	SAN BERNARDINO	GIRLS TREATMENT UNIT	SAN BERNARDINO	CA036053C
SACRAMENTO	ADULT PROBATION DIVISION	SACRAMENTO	CA034013G	SAN BERNARDINO	JUVENILE PROBATION DEPARTMENT	SAN BERNARDINO	CA036023G
SACRAMENTO	COUNTY CORONER'S OFFICE	SACRAMENTO	CA034013M	SAN BERNARDINO	LIGHTNING TREATMENT UNIT	SAN BERNARDINO	CA036043C
SACRAMENTO	COUNTY BRANCH JAIL	SACRAMENTO	CA034033C	SAN BERNARDINO	MUNICIPAL COURT	SAN BERNARDINO	CA036023J
SACRAMENTO	COUNTY COUNSEL	SACRAMENTO	CA034023A	SAN BERNARDINO	SUPERIOR COURT	SAN BERNARDINO	CA036013J
SACRAMENTO	COUNTY JUVENILE HALL	SACRAMENTO	CA034043C	SAN BERNARDINO	U. S. MAGISTRATE	SAN BERNARDINO	CA036017J
SACRAMENTO	COUNTY MAIN JAIL	SACRAMENTO	CA034023C	SAN BERNARDINO	VERDEMONT BOYS RANCH	SAN BERNARDINO	CA036013C
SACRAMENTO	DEPARTMENT OF YOUTH AUTHORITY	SACRAMENTO	CA034025G	SAN BERNARDINO	4TH DISTRICT COURT OF APPEALS	SAN BERNARDINO	CA036015J
SACRAMENTO	DISTRICT ATTORNEY	SACRAMENTO	CA034013A	SAN DIEGO	BARRETT CAMP	SAN DIEGO	CA037033C
SACRAMENTO	DISTRICT ATTORNEY CIVIL SUPPORT	SACRAMENTO	CA034033A	SAN DIEGO	CITY ATTORNEY	SAN DIEGO	CA037061A
SACRAMENTO	GIRLS SCHOOL	SACRAMENTO	CA034053C	SAN DIEGO	CITY JAIL	SAN DIEGO	CA037011C
SACRAMENTO	JUVENILE PROBATION DIVISION	SACRAMENTO	CA034023G	SAN DIEGO	COMMUNITY TREATMENT CENTER	SAN DIEGO	CA037037C
SACRAMENTO	MUNICIPAL COURT	SACRAMENTO	CA034023J	SAN DIEGO	COUNTY CORONER'S OFFICE	SAN DIEGO	CA037013M
SACRAMENTO	NORTHERN CALIFORNIA RECEPTION CENTER AND	SACRAMENTO	CA034025C	SAN DIEGO	COUNTY PROBATION DEPARTMENT	SAN DIEGO	CA037013G
SACRAMENTO	PAROLE AND COMMUNITY RE-ENTRY PROGRAM	SACRAMENTO	CA034015G	SAN DIEGO	COUNTY COUNSEL	SAN DIEGO	CA037013A
SACRAMENTO	SUPERIOR COURT	SACRAMENTO	CA034013J	SAN DIEGO	COUNTY JUVENILE HALL	SAN DIEGO	CA037013C
SACRAMENTO	U. S. ATTORNEY	SACRAMENTO	CA034017A	SAN DIEGO	COUNTY WORK FURLOUGH CENTER	SAN DIEGO	CA037023C
SACRAMENTO	U. S. DISTRICT COURT	SACRAMENTO	CA034017J	SAN DIEGO	CROFTON HOUSE CAMP	SAN DIEGO	CA037073C
SACRAMENTO	U. S. MAGISTRATE	SACRAMENTO	CA034027J	SAN DIEGO	DISTRICT ATTORNEY	SAN DIEGO	CA037023A
SACRAMENTO	U. S. PROBATION OFFICE	SACRAMENTO	CA034017G	SAN DIEGO	LA CIMA CONSERVATION CAMP	SAN DIEGO	CA037093C
SACRAMENTO	3RD APPELLATE DISTRICT COURT OF APPEAL	SACRAMENTO	CA034015J	SAN DIEGO	METROPOLITAN CORRECTIONALCENTER FEMALE	SAN DIEGO	CA037027C
SALINAS	CITY ATTORNEY	MONTEREY	CA027081A	SAN DIEGO	METROPOLITAN CORRECTIONALCENTER (MALE)	SAN DIEGO	CA037017C
SALINAS	COUNTY CORONER'S OFFICE	MONTEREY	CA027013M	SAN DIEGO	MONTEZUMA CAMP	SAN DIEGO	CA037083C
SALINAS	COUNTY COUNSEL	MONTEREY	CA027023A	SAN DIEGO	MUNICIPAL COURT	SAN DIEGO	CA037043J
SALINAS	COUNTY DETENTION CAMP	MONTEREY	CA027043C	SAN DIEGO	SAN JOSE CAMP	SAN DIEGO	CA037043C
SALINAS	COUNTY JAIL	MONTEREY	CA027023C	SAN DIEGO	SUPERIOR COURT	SAN DIEGO	CA037013J
SALINAS	COUNTY JUVENILE HALL	MONTEREY	CA027013C	SAN DIEGO	U. S. ATTORNEY	SAN DIEGO	CA037017A
SALINAS	COUNTY PAROLE BOARD	MONTEREY	CA027023G	SAN DIEGO	U. S. DISTRICT COURT	SAN DIEGO	CA037017J
SALINAS	COUNTY PROBATION DEPARTMENT	MONTEREY	CA027013G	SAN DIEGO	U. S. MAGISTRATE	SAN DIEGO	CA037027J
SALINAS	DISTRICT ATTORNEY	MONTEREY	CA027013A	SAN DIEGO	U. S. PROBATION OFFICE	SAN DIEGO	CA037017G
SALINAS	MUNICIPAL COURT	MONTEREY	CA027023J	SAN DIEGO	VIEJAS CAMP	SAN DIEGO	CA037053C
SALINAS	NATIVIDAD RANCH	MONTEREY	CA027033C	SAN DIEGO	VILLA DEL SOL CAMP	SAN DIEGO	CA037103C
SALINAS	SUPERIOR COURT	MONTEREY	CA027013J	SAN DIEGO	WEST FORK CAMP	SAN DIEGO	CA037063C
SAN ANDREAS	ANGELS CITY ATTORNEY	CALAVERAS	CA005011A	SAN DIMAS	CAMP ROCKEY	LOS ANGELES	CA019203C
SAN ANDREAS	COUNTY PROBATION DEPARTMENT	CALAVERAS	CA005013G	SAN DIMAS	CITY ATTORNEY	LOS ANGELES	CA019601A
SAN ANDREAS	COUNTY COUNSEL	CALAVERAS	CA005023A	SAN FERNANDO	CAMP KARL HOLTON	LOS ANGELES	CA019253C
SAN ANDREAS	DISTRICT ATTORNEY	CALAVERAS	CA005013A	SAN FERNANDO	CITY ATTORNEY	LOS ANGELES	CA019341A
SAN ANDREAS	JUSTICE COURT	CALAVERAS	CA005023J	SAN FRANCISCO	CITY ATTORNEY	SAN FRANCISCO	CA038011A
SAN ANDREAS	SUPERIOR COURT	CALAVERAS	CA005013J				
SAN ARDO	JUSTICE COURT	MONTEREY	CA027103J				
SAN BERNARDINO	CITY ATTORNEY	SAN BERNARDINO	CA036051A				
SAN BERNARDINO	COUNTY CORONER'S OFFICE	SAN BERNARDINO	CA036013M				
SAN BERNARDINO	COUNTY COUNSEL	SAN BERNARDINO	CA036013A				

CRIMINAL JUSTICE AGENCIES

CALIFORNIA

ADDRESS	AGENCY	COUNTY	ORI	ADDRESS	AGENCY	COUNTY	ORI
SAN FRANCISCO	COUNTY PROBATION DEPARTMENT	SAN FRANCISCO	CA038013G	SAN LUIS OBISPO	DISTRICT ATTORNEY	SAN LUIS OBISPO	CA040013A
SAN FRANCISCO	COUNTY CORONER'S OFFICE	SAN FRANCISCO	CA038013M	SAN LUIS OBISPO	JUSTICE COURT 3	SAN LUIS OBISPO	CA040033J
SAN FRANCISCO	COUNTY JAIL NUMBERS 2 & 4	SAN FRANCISCO	CA038023C	SAN LUIS OBISPO	REHABILITATION FARM	SAN LUIS OBISPO	CA040023C
SAN FRANCISCO	COUNTY JAIL NUMBERS 1 & 3	SAN FRANCISCO	CA038013C	SAN LUIS OBISPO	SUPERIOR COURT 1	SAN LUIS OBISPO	CA040063J
SAN FRANCISCO	COUNTY JAIL 5	SAN FRANCISCO	CA038033C	SAN LUIS OBISPO	U. S. MAGISTRATE	SAN LUIS OBISPO	CA040017J
SAN FRANCISCO	COUNTY JUVENILE COURT	SAN FRANCISCO	CA038033J	SAN MARCOS	CITY ATTORNEY	SAN DIEGO	CA037081A
SAN FRANCISCO	COUNTY JUVENILE HALL	SAN FRANCISCO	CA038063C	SAN MARINO	BALDWIN PARK CITY ATTORNEY	LOS ANGELES	CA019051A
SAN FRANCISCO	DEPARTMENT OF YOUTH AUTHORITY	SAN FRANCISCO	CA038025G	SAN MARINO	BELL CITY ATTORNEY	LOS ANGELES	CA019061A
SAN FRANCISCO	DISTRICT ATTORNEY	SAN FRANCISCO	CA038013A	SAN MARINO	CITY ATTORNEY	LOS ANGELES	CA019361A
SAN FRANCISCO	JUVENILE PROBATION DEPARTMENT	SAN FRANCISCO	CA038023G	SAN MARINO	MONROVIA CITY ATTORNEY	LOS ANGELES	CA019291A
SAN FRANCISCO	MUNICIPAL COURT	SAN FRANCISCO	CA038013J	SAN MARINO	MONTEBELLO CITY ATTORNEY	LOS ANGELES	CA019301A
SAN FRANCISCO	PAROLE AND COMMUNITY RE-ENTRY PROGRAM	SAN FRANCISCO	CA038015G	SAN MARINO	MONTEREY PARK CITY ATTORNEY	LOS ANGELES	CA019311A
SAN FRANCISCO	STATE SUPREME COURT	SAN FRANCISCO	CA038015J	SAN MARINO	SIERRA MADRE CITY ATTORNEY	LOS ANGELES	CA019391A
SAN FRANCISCO	SUPERIOR COURT	SAN FRANCISCO	CA038023J	SAN MARINO	SOUTH PASADENA CITY ATTORNEY	LOS ANGELES	CA019421A
SAN FRANCISCO	U. S. ATTORNEY	SAN FRANCISCO	CA038017A				
SAN FRANCISCO	U. S. DISTRICT COURT	SAN FRANCISCO	CA038017J				
SAN FRANCISCO	U. S. MAGISTRATE	SAN FRANCISCO	CA038027J	SAN MARINO	WHITTIER CITY ATTORNEY	LOS ANGELES	CA019451A
SAN FRANCISCO	U. S. PROBATION OFFICE	SAN FRANCISCO	CA038017G	SAN MATEO	CITY ATTORNEY	SAN MATEO	CA041021A
SAN FRANCISCO	1ST DISTRICT COURT OF APPEALS	SAN FRANCISCO	CA038025J	SAN MATEO	COUNTY CORONER'S OFFICE	SAN MATEO	CA041013M
SAN JACINTO	JUSTICE COURT	RIVERSIDE	CA033083J	SAN MATEO	MUNICIPAL COURT	SAN MATEO	CA041023J
SAN JOSE	COUNTY CORONER'S OFFICE	SANTA CLARA	CA043013M	SAN PABLO	MUNICIPAL COURT	CONTRA COSTA	CA007043J
SAN JOSE	COUNTY PROBATION DEPARTMENT	SANTA CLARA	CA043013G	SAN PEDRO	U. S. MAGISTRATE	LOS ANGELES	CA019057J
SAN JOSE	COUNTY COUNSEL	SANTA CLARA	CA043023A	SAN QUENTIN	STATE PRISON	MARIN	CA021015C
SAN JOSE	COUNTY JUVENILE HALL	SANTA CLARA	CA043043C	SAN RAFAEL	CITY ATTORNEY	MARIN	CA021071A
SAN JOSE	COUNTY MAIN JAIL	SANTA CLARA	CA043013C	SAN RAFAEL	COUNTY CORONER'S OFFICE	MARIN	CA021013M
SAN JOSE	DISTRICT ATTORNEY	SANTA CLARA	CA043013A	SAN RAFAEL	COUNTY COUNSEL	MARIN	CA021023A
SAN JOSE	JUVENILE PROBATION DEPARTMENT	SANTA CLARA	CA043023G	SAN RAFAEL	COUNTY JUVENILE HALL	MARIN	CA021013C
SAN JOSE	MUNICIPAL COURT	SANTA CLARA	CA043043J	SAN RAFAEL	COUNTY PROBATION DEPARTMENT	MARIN	CA021013G
SAN JOSE	SUPERIOR COURT	SANTA CLARA	CA043013J	SAN RAFAEL	DISTRICT ATTORNEY	MARIN	CA021013A
SAN JOSE	U. S. DISTRICT COURT	SANTA CLARA	CA043017J	SAN RAFAEL	MUNICIPAL COURT	MARIN	CA021033J
SAN JOSE	U. S. MAGISTRATE	SANTA CLARA	CA043027J	SAN RAFAEL	SUPERIOR COURT	MARIN	CA021013J
SAN JUAN BAUTISTA	JUSTICE COURT	SAN BENITO	CA035033J	SAN RAMON	LAS TRAMPAS VILLAGE	CONTRA COSTA	CA007073C
SAN JUAN CAPISTRANO	CITY ATTORNEY	ORANGE	CA030081A	SANGER	CITY ATTORNEY	FRESNO	CA010091A
SAN LEANDRO	CITY ATTORNEY	ALAMEDA	CA001101A	SANGER	JUSTICE COURT	FRESNO	CA010153J
SAN LEANDRO	COUNTY CHABOT RANCH	ALAMEDA	CA001033C	SANTA ANA	AVALON CITY ATTORNEY	LOS ANGELES	CA019031A
SAN LEANDRO	COUNTY JUVENILE HALL	ALAMEDA	CA001083C	SANTA ANA	CITY ATTORNEY	ORANGE	CA030071A
SAN LEANDRO	COUNTY PROBATION OFFICE	ALAMEDA	CA001023G	SANTA ANA	COUNTY COUNSEL	ORANGE	CA030023A
SAN LEANDRO	LOS VISTAS GIRLS HOME	ALAMEDA	CA001043C	SANTA ANA	COUNTY JAIL	ORANGE	CA030033C
SAN LEANDRO	NEWARK CITY ATTORNEY	ALAMEDA	CA001061A	SANTA ANA	COUNTY PAROLE BOARD	ORANGE	CA030023G
SAN LEANDRO	SENIOR BOYS CAMP	ALAMEDA	CA001053C	SANTA ANA	DAVID R. McMILLAN SCHOOL	ORANGE	CA030073C
SAN LEANDRO	UNION CITY ATTORNEY	ALAMEDA	CA001111A	SANTA ANA	DEPARTMENT OF YOUTH AUTHORITY	ORANGE	CA030015G
SAN LUIS OBISPO	CALIFORNIA MEN'S COLONY	SAN LUIS OBISPO	CA040015C	SANTA ANA	DISTRICT ATTORNEY	ORANGE	CA030013A
SAN LUIS OBISPO	CITY ATTORNEY	SAN LUIS OBISPO	CA040011A	SANTA ANA	MUNICIPAL COURT	ORANGE	CA030023J
SAN LUIS OBISPO	COUNTY PROBATION DEPARTMENT	SAN LUIS OBISPO	CA040013G	SANTA ANA	PAROLE AND COMMUNITY RE-ENTRY PROGRAM	ORANGE	CA030025G
SAN LUIS OBISPO	COUNTY JAIL	SAN LUIS OBISPO	CA040013C	SANTA ANA	SUPERIOR COURT	ORANGE	CA030013J
SAN LUIS OBISPO	COUNTY JUVENILE HALL	SAN LUIS OBISPO	CA040033C	SANTA ANA	U. S. MAGISTRATE	ORANGE	CA030017J
				SANTA ANA	YOUTH GUIDANCE CENTER	ORANGE	CA030093C
				SANTA BARBARA	CITY ATTORNEY	SANTA BARBARA	CA042021A
				SANTA BARBARA	COUNTY COUNSEL	SANTA BARBARA	CA042023A
				SANTA BARBARA	COUNTY JAIL	SANTA BARBARA	CA042013C
				SANTA BARBARA	COUNTY JUVENILE HALL	SANTA BARBARA	CA042043C

CRIMINAL JUSTICE AGENCIES

CALIFORNIA

ADDRESS	AGENCY	COUNTY	ORI	ADDRESS	AGENCY	COUNTY	ORI
SANTA BARBARA	COUNTY PAROLE BOARD	SANTA BARBARA	CA042023G	SOLEDAD	CORRECTIONAL TRAINING FACILITY	MONTEREY	CA027015C
SANTA BARBARA	COUNTY PROBATION DEPARTMENT	SANTA BARBARA	CA042013G	SOLEDAD	JUSTICE COURT	MONTEREY	CA027093J
SANTA BARBARA	DISTRICT ATTORNEY	SANTA BARBARA	CA042013A	SOLVANG	JUSTICE COURT	SANTA BARBARA	CA042063J
SANTA BARBARA	HONOR FARM	SANTA BARBARA	CA042033C	SONOMA	CITY ATTORNEY	SONOMA	CA049011A
SANTA BARBARA	LA MORADA GIRLS RESIDENCE	SANTA BARBARA	CA042023C	SONORA	COUNTY PROBATION DEPARTMENT	TUOLUMNE	CA055013G
SANTA BARBARA	LOS PRIETOS BOYS CAMP	VENTURA	CA056053C	SONORA	DISTRICT ATTORNEY	TUOLUMNE	CA055013A
SANTA BARBARA	MUNICIPAL COURT	SANTA BARBARA	CA042023J	SONORA	JUSTICE COURT DISTRICT 1	TUOLUMNE	CA055023J
SANTA BARBARA	SUPERIOR COURT	SANTA BARBARA	CA042013J	SONORA	SUPERIOR COURT	TUOLUMNE	CA055013J
SANTA BARBARA	U. S. MAGISTRATE	SANTA BARBARA	CA042017J	SOUTH EL MONTE	CITY ATTORNEY	LOS ANGELES	CA019531A
SANTA CLARA	MUNICIPAL COURT	SANTA CLARA	CA043053J	SOUTH GATE	CITY ATTORNEY	LOS ANGELES	CA019411A
SANTA CRUZ	BEN LOMOND YOUTH CONSERVATION CAMP	SANTA CRUZ	CA044015C	SOUTH LAKE TAHOE	COUNTY JAIL	EL DORADO	CA009013C
SANTA CRUZ	CITY ATTORNEY	SANTA CRUZ	CA044011A	SOUTH LAKE TAHOE	DISTRICT ATTORNEY	ALPINE	CA002013A
SANTA CRUZ	COUNTY JUVENILE HALL	SANTA CRUZ	CA044013C	SOUTH LAKE TAHOE	JUSTICE COURT	EL DORADO	CA009043J
SANTA CRUZ	DISTRICT ATTORNEY	SANTA CRUZ	CA044013A	SOUTH LAKE TAHOE	U. S. MAGISTRATE	EL DORADO	CA009017J
SANTA CRUZ	MUNICIPAL COURT	SANTA CRUZ	CA044023J	SOUTH SAN FRANCISCO	CITY ATTORNEY	SAN MATEO	CA041041A
SANTA CRUZ	PUBLIC DEFENDER	SANTA CRUZ	CA044023A	SOUTH SAN FRANCISCO	MUNICIPAL COURT	SAN MATEO	CA041033J
SANTA CRUZ	SANTA CRUZ COUNTY PROBATION DEPARTMENT	SANTA CRUZ	CA044013G	ST. HELENA	CITY ATTORNEY	NAPA	CA028021A
SANTA CRUZ	SUPERIOR COURT	SANTA CRUZ	CA044013J	ST. HELENA	JUSTICE COURT	NAPA	CA028033J
SANTA FE SPRINGS	CITY ATTORNEY	LOS ANGELES	CA019521A	STOCKTON	CITY ATTORNEY	SAN JOAQUIN	CA039011A
SANTA FE SPRINGS	DUARTE CITY ATTORNEY	LOS ANGELES	CA019481A	STOCKTON	COUNTY PROBATION DEPARTMENT	SAN JOAQUIN	CA039013G
SANTA MARIA	CITY ATTORNEY	SANTA BARBARA	CA042031A	STOCKTON	COUNTY COUNSEL	SAN JOAQUIN	CA039013A
SANTA MARIA	MUNICIPAL COURT	SANTA BARBARA	CA042033J	STOCKTON	COUNTY JUVENILE HALL	SAN JOAQUIN	CA039023C
SANTA MONICA	CITY ATTORNEY	LOS ANGELES	CA019371A	STOCKTON	CYA REHABILITATION SERVICES	SAN JOAQUIN	CA039015G
SANTA MONICA	JUVENILE PROBATION DEPARTMENT	LOS ANGELES	CA019011G	STOCKTON	DE WITT NELSON YOUTH TRAINING CENTER	SAN JOAQUIN	CA039025C
SANTA MONICA	MUNICIPAL COURT	LOS ANGELES	CA019213J	STOCKTON	DISTRICT ATTORNEY	SAN JOAQUIN	CA039023A
SANTA ROSA	CENTRAL MUNICIPAL COURT	SONOMA	CA049023J	STOCKTON	KARL HOLTON SCHOOL FOR BOYS	SAN JOAQUIN	CA039055C
SANTA ROSA	COUNTY CORONER'S OFFICE	SONOMA	CA049013M	STOCKTON	MUNICIPAL COURT	SAN JOAQUIN	CA039023J
SANTA ROSA	COUNTY COUNSEL	SONOMA	CA049023A	STOCKTON	NORTHERN CALIFORNIA YOUTH CENTER	SAN JOAQUIN	CA039035C
SANTA ROSA	COUNTY JAIL	SONOMA	CA049013C	STOCKTON	O. H. CLOSE SCHOOL FOR BOYS	SAN JOAQUIN	CA039045C
SANTA ROSA	COUNTY JUVENILE HALL	SONOMA	CA049033C	STOCKTON	SUPERIOR COURT	SAN JOAQUIN	CA039013J
SANTA ROSA	COUNTY PROBATION DEPARTMENT	SONOMA	CA049013G	STOCKTON	U. S. MAGISTRATE	SAN JOAQUIN	CA039017J
SANTA ROSA	DISTRICT ATTORNEY	SONOMA	CA049013A	STONYPOND	FOUTS SPRINGS BOYS CAMP	SOLANO	CA048023C
SANTA ROSA	LOS GUILUCOS SCHOOL	SONOMA	CA049015C	SUNNYVALE	MUNICIPAL COURT	SANTA CLARA	CA043063J
SANTA ROSA	MINIMUM SECURITY JAIL	SONOMA	CA049023C	SUSANVILLE	CALIFORNIA CONSERVATION CENTER	LASSEN	CA018015C
SANTA ROSA	MOBILE CAMP	SONOMA	CA049043C	SUSANVILLE	CITY ATTORNEY	LASSEN	CA018011A
SANTA ROSA	SUPERIOR COURT	SONOMA	CA049013J	SUSANVILLE	COUNTY COUNSEL	LASSEN	CA018023A
SANTEE	LAS COLINAS GIRLS FACILITY	SAN DIEGO	CA037113C	SUSANVILLE	COUNTY PROBATION DEPARTMENT	LASSEN	CA018013G
SARATOGA	CITY ATTORNEY	SANTA CLARA	CA043071A	SUSANVILLE	DISTRICT ATTORNEY	LASSEN	CA018013A
SAUGUS	CAMP JOE SCOTT	LOS ANGELES	CA019193C	SUSANVILLE	SUPERIOR COURT	LASSEN	CA018013J
SAUGUS	CAMP KENYON SCUDDER	LOS ANGELES	CA019183C	SUSANVILLE	U. S. MAGISTRATE	LASSEN	CA018017J
SAUGUS	DETENTION CAMP 11	LOS ANGELES	CA019073C	SUSANVILLE	WESTWOOD HONEY LAKE JUSTICE COURT	LASSEN	CA018023J
SAUGUS	DETENTION CAMP 12	LOS ANGELES	CA019083C	SYLMAR	SAN FERN VALLEY JUVENILE HALL	LOS ANGELES	CA019303C
SAUGUS	DETENTION CAMP 17	LOS ANGELES	CA019133C	TAHOE CITY	JUSTICE COURT	PLACER	CA031083J
SEASIDE	CITY ATTORNEY	MONTEREY	CA027091A	TEHACHAPI	CORRECTIONAL INSTITUTION	KERN	CA015015C
SELMA	CITY ATTORNEY	FRESNO	CA010101A	TEHACHAPI	JUSTICE COURT	KERN	CA015113J
SELMA	JUSTICE COURT	FRESNO	CA010163J	TEMPLE CITY	CITY ATTORNEY	LOS ANGELES	CA019611A
SEQUOIA NATIONAL PARK	U. S. MAGISTRATE	TULARE	CA054017J	TERMINAL ISLAND	FEDERAL CORRECTIONAL INSTITUTION (MALE)	LOS ANGELES	CA019017C
SHAFTER	CITY ATTORNEY	KERN	CA015021A				
SHAFTER	JUSTICE COURT	KERN	CA015103J				
SNELLING	JUSTICE COURT	MERCED	CA024093J				
SOLEDAD	CITY ATTORNEY	MONTEREY	CA027101A				

CRIMINAL JUSTICE AGENCIES

CALIFORNIA

ADDRESS	AGENCY	COUNTY	ORI	ADDRESS	AGENCY	COUNTY	ORI
TERMINAL ISLAND	FEDERAL CORRECTIONAL INSTITUTION (FEMALE)	LOS ANGELES	CA019037C	VICTORVILLE	MUNICIPAL COURT	SAN BERNARDI-NO	CA036053J
THOUSAND OAKS	CITY ATTORNEY	VENTURA	CA056031A	VISALIA	BOYS CAMP	TULARE	CA054023C
THREE RIVERS	U. S. MAGISTRATE	TULARE	CA054027J	VISALIA	COUNTY COUNSEL	TULARE	CA054023A
TIBURON	CITY ATTORNEY	MARIN	CA021101A	VISALIA	COUNTY JUVENILE HALL	TULARE	CA054033C
TORRANCE	CITY ATTORNEY	LOS ANGELES	CA019431A	VISALIA	COUNTY PROBATION DEPARTMENT	TULARE	CA054013G
TORRANCE	MUNICIPAL COURT	LOS ANGELES	CA019223J	VISALIA	DISTRICT ATTORNEY	TULARE	CA054013A
TRABUCO CANYON	JOPLIN RANCH	ORANGE	CA030043C	VISALIA	MUNICIPAL COURT	TULARE	CA054033J
TRABUCO CANYON	RANCHO POTREREO	ORANGE	CA030053C	VISALIA	SPECIAL SERVICE PROBATION DEPARTMENT	TULARE	CA054023G
TRACY	DEUEL VOCATIONAL INSTITUTION	SAN JOAQUIN	CA039015C	VISALIA	SUPERIOR COURT	TULARE	CA054093J
TRACY	JUSTICE COURT	SAN JOAQUIN	CA039043J	VISTA	CITY ATTORNEY	SAN DIEGO	CA037091A
TRES PINOS	JUSTICE COURT	SAN BENITO	CA035043J	VISTA	JUSTICE COURT	SOLANO	CA048063J
TRINITY CENTER	JUSTICE COURT	TRINITY	CA053043J	WALNUT CREEK	CITY ATTORNEY	CONTRA COSTA	CA007081A
TRONA	JUSTICE COURT	SAN BERNARDI-NO	CA036203J	WALNUT CREEK	MUNICIPAL COURT	CONTRA COSTA	CA007053J
TRUCKEE	JUSTICE COURT	NEVADA	CA029043J	WALNUT GROVE	JUSTICE COURT	SACRAMENTO	CA034053J
TUJUNGA	DETENTION CAMP 15	LOS ANGELES	CA019113C	WASCO	CITY ATTORNEY	KERN	CA015051A
TULARE	JUSTICE COURT	TULARE	CA054113J	WASCO	JUSTICE COURT	KERN	CA015123J
TULELAKE	JUSTICE COURT	SISKIYOU	CA047083J	WATSONVILLE	MUNICIPAL COURT	SANTA CRUZ	CA044033J
TULELAKE	NEWELL JUSTICE COURT	MODOC	CA025043J	WEAVERVILLE	COUNTY CORONER'S OFFICE	TRINITY	CA053013M
TUOLUMNE	JUSTICE COURT DISTRICT 3	TUOLUMNE	CA055043J	WEAVERVILLE	COUNTY PROBATION OFFICE	TRINITY	CA053013G
TURLOCK	CITY ATTORNEY	STANISLAUS	CA050021A	WEAVERVILLE	DISTRICT ATTORNEY	TRINITY	CA053013A
TURLOCK	JUSTICE COURT	STANISLAUS	CA050083J	WEAVERVILLE	JUSTICE COURT	TRINITY	CA053053J
TWENTY-NINE PALMS	JUSTICE COURT	SAN BERNARDI-NO	CA036213J	WEAVERVILLE	SUPERIOR COURT	TRINITY	CA053013J
TWENTY-NINE PALMS	U. S. MAGISTRATE	SAN BERNARDI-NO	CA036037J	WEED	SHASTA VALLEY JUSTICE COURT	SISKIYOU	CA047073J
UKIAH	CITY ATTORNEY	MENDOCINO	CA023021A	WEST COVINA	MUNICIPAL COURT	LOS ANGELES	CA019063J
UKIAH	COUNTY PROBATION DEPARTMENT	MENDOCINO	CA023013G	WEST POINT	JUSTICE COURT	CALÁVERAS	CA005043J
UKIAH	COUNTY JUVENILE HALL	MENDOCINO	CA023013C	WESTMINSTER	MUNICIPAL COURT	ORANGE	CA030063J
UKIAH	DISTRICT ATTORNEY	MENDOCINO	CA023013A	WESTMORLAND	JUSTICE COURT	IMPERIAL	CA013093J
UKIAH	JUSTICE COURT	MENDOCINO	CA023093J	WHEATLAND	JUSTICE COURT	YUBA	CA058033J
UKIAH	SUPERIOR COURT	MENDOCINO	CA023083J	WHITTIER	FRED C. NELLES SCHOOL FOR BOYS	LOS ANGELES	CA019055C
UPLAND	CITY ATTORNEY	SAN BERNARDI-NO	CA036061A	WHITTIER	MUNICIPAL COURT	LOS ANGELES	CA019243J
UPPER LAKE	JUSTICE COURT	LAKE	CA017063J	WILLIAMS	JUSTICE COURT	COLUSA	CA006033J
VACAVILLE	CALIFORNIA MEDICAL FACILITY	SOLANO	CA048015C	WILLITS	CITY ATTORNEY	MENDOCINO	CA023031A
VACAVILLE	JUSTICE COURT	SOLANO	CA048073J	WILLITS	LITTLE LAKE JUSTICE COURT	MENDOCINO	CA023053J
VALLEJO	COUNTY CORONER'S OFFICE	SOLANO	CA048013M	WILLOW CREEK	KLAMATH-TRINITY JUSTICE COURT	HUMBOLDT	CA012063J
VALLEJO	COUNTY JAIL	SOLANO	CA048043C	WILLOWS	CITY ATTORNEY	GLENN	CA011021A
VALLEJO	MUNICIPAL COURT	SOLANO	CA048023J	WILLOWS	COUNTY PROBATION DEPARTMENT	GLENN	CA011013G
VALVERMO	CAMP FENNER CANYON	LOS ANGELES	CA019333C	WILLOWS	DISTRICT ATTORNEY	GLENN	CA011013A
VENTURA	CITY ATTORNEY	VENTURA	CA056021A	WILLOWS	JUSTICE COURT	GLENN	CA011023J
VENTURA	COLSTON'S GIRLS HOME	VENTURA	CA056073C	WILLOWS	ORLAND CITY ATTORNEY	GLENN	CA011011A
VENTURA	COUNTY CORONER'S OFFICE	VENTURA	CA056013M	WILLOWS	SUPERIOR COURT	GLENN	CA011013J
VENTURA	COUNTY COUNSEL	VENTURA	CA056013A	WINTERHAVEN	JUSTICE COURT	IMPERIAL	CA013023J
VENTURA	COUNTY JAIL	VENTURA	CA056013C	WINTERS	JUSTICE COURT	YOLO	CA057093J
VENTURA	COUNTY JUVENILE HALL	VENTURA	CA056063C	WOODLAKE	COUNTY INDUSTRIAL ROAD CAMP	TULARE	CA054013C
VENTURA	COUNTY PROBATION DEPARTMENT	VENTURA	CA056013G	WOODLAKE	JUSTICE COURT	TULARE	CA054023J
VENTURA	DISTRICT ATTORNEY	VENTURA	CA056023A	WOODLAND	COUNTY COUNSEL	YOLO	CA057023A
VENTURA	EAST VALLEY BRANCH JAIL	VENTURA	CA056033C	WOODLAND	COUNTY JAIL	YOLO	CA057013C
VENTURA	LOMA HALL	VENTURA	CA056043C	WOODLAND	COUNTY JUVENILE HALL	YOLO	CA057033C
VENTURA	SUPERIOR COURT	VENTURA	CA056023J	WOODLAND	COUNTY PRISON FARM	YOLO	CA057023C
VICTORVILLE	CITY ATTORNEY	SAN BERNARDI-NO	CA036071A	WOODLAND	COUNTY PROBATION DEPARTMENT	YOLO	CA057013G
				WOODLAND	DISTRICT ATTORNEY	YOLO	CA057013A

CRIMINAL JUSTICE AGENCIES

CALIFORNIA

ADDRESS	AGENCY	COUNTY	ORI	ADDRESS	AGENCY	COUNTY	ORI
WOODLAND	JUSTICE COURT	YOLO	CA057103J	YREKA	JUSTICE COURT	SISKIYOU	CA047093J
WOODLAND	SUPERIOR COURT	YOLO	CA057013J	YREKA	SUPERIOR COURT	SISKIYOU	CA047013J
WOODSIDE	CITY ATTORNEY	SAN MATEO	CA041051A	YREKA	U. S. MAGISTRATE	SISKIYOU	CA047017J
YERMO	JUSTICE COURT	SAN BERNARDI-NO	CA036233J	YUBA CITY	CITY ATTORNEY	SUTTER	CA051011A
YOSEMITE NATIONAL PARK	U. S. MAGISTRATE	MARIPOSA	CA022017J	YUBA CITY	COUNTY COUNSEL	SUTTER	CA051023A
YOUNTVILLE	CITY ATTORNEY	HAPA	CA028031A	YUBA CITY	COUNTY JUVENILE HALL	SUTTER	CA051013C
YREKA	COUNTY PROBATION DEPARTMENT	SISKIYOU	CA047013G	YUBA CITY	COUNTY PROBATION OFFICE	SUTTER	CA051013G
YREKA	COUNTY COUNSEL	SISKIYOU	CA047023A	YUBA CITY	DISTRICT ATTORNEY	SUTTER	CA051013A
YREKA	COUNTY JUVENILE HALL	SISKIYOU	CA047013C	YUBA CITY	JUSTICE COURT	SUTTER	CA051023J
YREKA	COUNTY PAROLE BOARD	SISKIYOU	CA047023G	YUBA CITY	PUBLIC DEFENDER	SUTTER	CA051023G
YREKA	DISTRICT ATTORNEY	SISKIYOU	CA047013A	YUCAIPA	SUPERIOR COURT	SUTTER	CA051013J
					JUSTICE COURT	SAN BERNARDI-NO	CA036223J

CRIMINAL JUSTICE AGENCIES

COLORADO

ADDRESS	AGENCY	COUNTY	ORI	ADDRESS	AGENCY	COUNTY	ORI
AKRON	COUNTY ATTORNEY'S OFFICE	WASHINGTON	CO061013A	CANON CITY	TOWN COURT	FREMONT	CO022041J
AKRON	COUNTY CORONER'S OFFICE	WASHINGTON	CO061013M	CANON CITY	11TH DISTRICT COURT	FREMONT	CO022015J
AKRON	COUNTY COURT	WASHINGTON	CO061013J	CASTLE ROCK	CITY ATTORNEY'S OFFICE	DOUGLAS	CO018011A
AKRON	MAGISTRATE COURT	WASHINGTON	CO061011J	CASTLE ROCK	COUNTY ATTORNEY'S OFFICE	DOUGLAS	CO018013A
ALAMOSA	CITY ATTORNEY'S OFFICE	ALAMOSA	CO002011A	CASTLE ROCK	COUNTY CORONER'S OFFICE	DOUGLAS	CO018013M
ALAMOSA	COUNTY CORONER'S OFFICE	ALAMOSA	CO002013M	CASTLE ROCK	COUNTY COURT	DOUGLAS	CO018013J
ALAMOSA	COUNTY COURT	ALAMOSA	CO002013J	CASTLE ROCK	MAGISTRATE COURT	DOUGLAS	CO018011J
ALAMOSA	COUNTY PROBATION OFFICE	MINERAL	CO040013G	CENTRAL CITY	COUNTY CORONER'S OFFICE	GILPIN	CO024013M
ALAMOSA	DISTRICT ATTORNEY	ALAMOSA	CO002015A	CHEYENNE WELLS	COUNTY CORONER'S OFFICE	CHEYENNE	CO009013M
ALAMOSA	MUNICIPAL COURT	ALAMOSA	CO002011J	CHEYENNE WELLS	COUNTY COURT	CHEYENNE	CO009013J
ANTONITO	CITY COURT	CONEJOS	CO011011J	COLORADO SPRINGS	CITY ATTORNEY'S OFFICE	EL PASO	CO021011A
ARVADA	CITY ATTORNEY'S OFFICE	JEFFERSON	CO030011A	COLORADO SPRINGS	CITY PROBATION PAROLE AGENCY	EL PASO	CO021011G
ARVADA	CITY PROBATION PAROLE OFFICE	JEFFERSON	CO030011G	COLORADO SPRINGS	COUNTY CORONER'S OFFICE	EL PASO	CO021013M
ARVADA	MUNICIPAL COURT	JEFFERSON	CO030011J	COLORADO SPRINGS	COUNTY COURT	EL PASO	CO021013J
ASPEN	CITY ATTORNEY'S OFFICE	PITKIN	CO049011A	COLORADO SPRINGS	COUNTY JAIL	EL PASO	CO021013C
ASPEN	COUNTY CORONER'S OFFICE	PITKIN	CO049013M	COLORADO SPRINGS	DISTRICT ATTORNEY	EL PASO	CO021015A
ASPEN	COUNTY COURT	PITKIN	CO049013J	COLORADO SPRINGS	MUNICIPAL COURT	EL PASO	CO021011J
ASPEN	MUNICIPAL COURT	PITKIN	CO049011J	COLORADO SPRINGS	U. S. MAGISTRATE	EL PASO	CO021017J
AURORA	COUNTY COURT DIVISION B	ARAPOHOE	CO003023J	COLORADO SPRINGS	ZEBULON PIKE CENTER	EL PASO	CO021015C
AURORA	MUNICIPAL COURT	ARAPOHOE	CO003051J	COLORADO SPRINGS	4TH DISTRICT COURT	EL PASO	CO021015J
BERTHOUD	MUNICIPAL COURT	LARIMER	CO035011J	COMMERCE	CITY ATTORNEY'S OFFICE	ADAMS	CO001021A
BLACK HAWK	COUNTY COURT	GILPIN	CO024013J	COMMERCE	MUNICIPAL COURT	ADAMS	CO001021J
BOULDER	COUNTY CORONER'S OFFICE	BOULDER	CO007013M	CONEJOS	COUNTY CORONER'S OFFICE	CONEJOS	CO011013M
BOULDER	COUNTY COURT	BOULDER	CO007013J	CONEJOS	COUNTY COURT	CONEJOS	CO011013J
BOULDER	DISTRICT ATTORNEY	BOULDER	CO007015A	CORTEZ	CITY ATTORNEY OFFICE	MONTEZUMA	CO042011A
BOULDER	MUNICIPAL COURT	BOULDER	CO007011J	CORTEZ	COUNTY ATTORNEY'S OFFICE	MONTEZUMA	CO042013A
BOULDER	20TH DISTRICT COURT	BOULDER	CO007015J	CORTEZ	COUNTY CORONER'S OFFICE	MONTEZUMA	CO042013M
BRECKENRIDGE	COUNTY CORONER'S OFFICE	SUMMIT	CO059013M	CORTEZ	COUNTY COURT	MONTEZUMA	CO042013J
BRECKENRIDGE	COUNTY COURT	SUMMIT	CO059013J	CORTEZ	COUNTY PROBATION DEPARTMENT	MONTEZUMA	CO042013G
BRECKENRIDGE	DISTRICT ATTORNEY	SUMMIT	CO059015A	CORTEZ	DISTRICT ATTORNEY	MONTEZUMA	CO042015A
BRIGHTON	COUNTY ADULT PROBATION OFFICE	ADAMS	CO001013G	CORTEZ	MUNICIPAL COURT	MONTEZUMA	CO042011J
BRIGHTON	COUNTY CORONER'S OFFICE	ADAMS	CO001013M	CORTEZ	U. S. MAGISTRATE	MONTEZUMA	CO042017J
BRIGHTON	COUNTY COURT	ADAMS	CO001013J	CORTEZ	22ND DISTRICT COURT	MONTEZUMA	CO042015J
BRIGHTON	DETENTION CENTER	ADAMS	CO001015C	CRAIG	COUNTY CORONER'S OFFICE	MOFFAT	CO041013M
BRIGHTON	DISTRICT ATTORNEY	ADAMS	CO001015A	CRAIG	COUNTY COURT	MOFFAT	CO041013J
BRIGHTON	MUNICIPAL COURT	ADAMS	CO001011J	CRAIG	COUNTY JAIL	MOFFAT	CO041013C
BRIGHTON	17TH DISTRICT COURT	ADAMS	CO001015J	CRAIG	DISTRICT ATTORNEY	MOFFAT	CO041015A
BRUSH	CITY ATTORNEY'S OFFICE	MORGAN	CO044011A	CRAIG	MUNICIPAL COURT	MOFFAT	CO041011J
BRUSH	MAGISTRATE COURT	MORGAN	CO044011J	CRAIG	14TH DISTRICT COURT	MOFFAT	CO041015J
BUENA VISTA	MAGISTRATE COURT	CHAFFEE	CO008011J	CREEDE	COUNTY CORONER'S OFFICE	MINERAL	CO040013M
BUENA VISTA	STATE REFORMATORY	CHAFFEE	CO008015C	CREEDE	COUNTY COURT	MINERAL	CO040013J
BURLINGTON	COUNTY ATTORNEY'S OFFICE	KIT CARSON	CO032013A	CRIPPLE CREEK	COUNTY ATTORNEY'S OFFICE	TELLER	CO060013A
BURLINGTON	COUNTY CORONER'S OFFICE	KIT CARSON	CO032013M	CRIPPLE CREEK	COUNTY CORONER'S OFFICE	TELLER	CO060013M
BURLINGTON	COUNTY COURT	KIT CARSON	CO032013J	CRIPPLE CREEK	COUNTY COURT	TELLER	CO060013J
BURLINGTON	DISTRICT ATTORNEY	KIT CARSON	CO032015A	DEL NORTE	COUNTY CORONER'S OFFICE	RIO GRANDE	CO053013M
BURLINGTON	KIT CARSON COUNTY COMMUNICATIONS CENTER	KIT CARSON	CO032013Y	DEL NORTE	COUNTY COURT	RIO GRANDE	CO053013J
BURLINGTON	MAGISTRATE COURT	KIT CARSON	CO032011J	DEL NORTE	DISTRICT ATTORNEY	RIO GRANDE	CO053015A
CANON CITY	CITY ATTORNEY'S OFFICE	FREMONT	CO022011A	DEL NORTE	MUNICIPAL COURT	RIO GRANDE	CO053011J
CANON CITY	COLORADO STATE PENITENTIA	FREMONT	CO022035C	DEL NORTE	12TH DISTRICT COURT	RIO GRANDE	CO053015J
CANON CITY	COUNTY COURT	FREMONT	CO022013J	DELTA	CITY ATTORNEY'S OFFICE	DELTA	CO015011A
CANON CITY	DISTRICT ATTORNEY	FREMONT	CO022015A	DELTA	CONSERVATION CAMP	DELTA	CO015015C
CANON CITY	MUNICIPAL COURT	FREMONT	CO022011J	DELTA	COUNTY COURT	DELTA	CO015013J
CANON CITY	STATE PRE RELEASE CENTER	FREMONT	CO022025C	DENVER	ADULT PROBATION DEPARTMENT	DENVER	CO016031G
CANON CITY	STATE WOMEN'S CORRECTIONAL INSTITUTION	FREMONT	CO022015C	DENVER	CITY ATTORNEY'S OFFICE	DENVER	CO016011A
				DENVER	CITY JAIL	DENVER	CO016011C

CRIMINAL JUSTICE AGENCIES

COLORADO

ADDRESS	AGENCY	COUNTY	ORI	ADDRESS	AGENCY	COUNTY	ORI
DENVER	CITY PROBATION DEPARTMENT	DENVER	CO016011G	FORT COLLINS	DISTRICT ATTORNEY	LARIMER	CO035015A
DENVER	CLOSED ADOLESCENT TREATMENT CENTER MOUNTAIN VIEW	JEFFERSON	CO030065C	FORT COLLINS	MUNICIPAL COURT	LARIMER	CO035021J
DENVER	COUNTY CORONER'S OFFICE	DENVER	CO016013M	FORT COLLINS	U. S. MAGISTRATE	LARIMER	CO035027J
DENVER	COUNTY COURT	DENVER	CO016013J	FORT COLLINS	8TH DISTRICT COURT	LARIMER	CO035015J
DENVER	COUNTY JAIL	DENVER	CO016013C	FORT LUPTON	MUNICIPAL COURT	WELD	CO062031J
DENVER	DEPARTMENT OF ADULT PAROLE	DENVER	CO016015G	FORT MORGAN	CITY ATTORNEY'S OFFICE	MORGAN	CO044021A
DENVER	DEPARTMENT OF STATE INSTITUTION	DENVER	CO016025G	FORT MORGAN	COUNTY CORONER'S OFFICE	MORGAN	CO044013M
DENVER	DISTRICT ATTORNEY	DENVER	CO016025A	FORT MORGAN	COUNTY COURT	MORGAN	CO044013J
DENVER	DIVISION OF YOUTH SERVICES	DENVER	CO016035G	FORT MORGAN	DISTRICT ATTORNEY	MORGAN	CO044015A
DENVER	JUVENILE COURT	DENVER	CO016031J	FORT MORGAN	PROBATION OFFICER	MORGAN	CO044015G
DENVER	JUVENILE HALL	DENVER	CO016031C	FORT MORGAN	13TH DISTRICT COURT	MORGAN	CO044015J
DENVER	OFFICE OF ATTORNEY GENERAL	DENVER	CO016015A	FOUNTAIN	POLICE MAGISTRATES COURT	EL PASO	CO021021J
DENVER	PROBATE COURT	DENVER	CO016041J	FWLER	MUNICIPAL COURT	OTERO	CO045041J
DENVER	STATE COURT	DENVER	CO016035J	FRUITA	MUNICIPAL COURT	MESA	CO039011J
DENVER	ADMINISTRATIVE OFFICE	DENVER	CO016035J	GEORGETOWN	COUNTY CORONER'S OFFICE	CLEAR CREEK	CO010013M
DENVER	STATE YOUTH CENTER	DENVER	CO016025C	GEORGETOWN	COUNTY COURT	CLEAR CREEK	CO010013J
DENVER	SUPERIOR COURT	DENVER	CO016021J	GLENWOOD SPRINGS	CITY ATTORNEY'S OFFICE	GARFIELD	CO023011A
DENVER	SUPREME COURT	DENVER	CO016015J	GLENWOOD SPRINGS	COUNTY CORONER'S OFFICE	GARFIELD	CO023013M
DENVER	U. S. ATTORNEY	DENVER	CO016017A	GLENWOOD SPRINGS	COUNTY COURT	GARFIELD	CO023013J
DENVER	U. S. DISTRICT COURT	DENVER	CO016017J	GLENWOOD SPRINGS	MUNICIPAL COURT	GARFIELD	CO023013Y
DENVER	U. S. MAGISTRATE	DENVER	CO016027J	GLENWOOD SPRINGS	9TH DISTRICT COURT	GARFIELD	CO023015J
DENVER	U. S. PROBATION OFFICE	DENVER	CO016017G	GOLDEN	CITY ATTORNEY'S OFFICE	JEFFERSON	CO030021A
DENVER	YOUTH SERVICES BUREAU	DENVER	CO016041C	GOLDEN	COUNTY ATTORNEY'S OFFICE	JEFFERSON	CO030013A
DENVER	2ND DISTRICT COURT	DENVER	CO016025J	GOLDEN	COUNTY CORONER'S OFFICE	JEFFERSON	CO030013M
DOVE CREEK	COUNTY CORONER'S OFFICE	DELORES	CO017013M	GOLDEN	COUNTY COURT	JEFFERSON	CO030013J
DOVE CREEK	COUNTY COURT	DELORES	CO017013J	GOLDEN	DISTRICT ATTORNEY	JEFFERSON	CO030015A
DURANGO	CITY ATTORNEY'S OFFICE	LA PLATA	CO034011A	GOLDEN	FIRST JUDICIAL DISTRICT	JEFFERSON	CO030015G
DURANGO	COUNTY CORONER'S OFFICE	LA PLATA	CO034013M	GOLDEN	GOLDEN GATE YOUTH CAMP	JEFFERSON	CO030045C
DURANGO	DISTRICT ATTORNEY	LA PLATA	CO034015A	GOLDEN	JUVENILE HALL	JEFFERSON	CO030055C
DURANGO	MUNICIPAL COURT	LA PLATA	CO034011J	GOLDEN	LOOKOUT MOUNTAIN SCHOOL FOR BOYS	JEFFERSON	CO030025C
DURANGO	U. S. DISTRICT COURT	LA PLATA	CO034017J	GOLDEN	MUNICIPAL COURT	JEFFERSON	CO030031J
DURANGO	6TH DISTRICT COURT	LA PLATA	CO034015J	GOLDEN	1ST DISTRICT COURT	JEFFERSON	CO030015J
EADS	COUNTY CORONER'S OFFICE	KIOWA	CO031013M	GRAND JUNCTION	CITY ATTORNEY'S OFFICE	MESA	CO039021A
EADS	COUNTY COURT	KIOWA	CO031013J	GRAND JUNCTION	COUNTY CORONER'S OFFICE	MESA	CO039013M
EAGLE	COUNTY CORONER'S OFFICE	EAGLE	CO019013M	GRAND JUNCTION	COUNTY COURT	MESA	CO039013J
EAGLE	COUNTY COURT	EAGLE	CO019013J	GRAND JUNCTION	COUNTY PROBATION DEPARTMENT	MESA	CO039013G
EATON	MUNICIPAL COURT	WELD	CO062011J	GRAND JUNCTION	DISTRICT ATTORNEY	MESA	CO039015A
EDGEWATER	MUNICIPAL COURT	JEFFERSON	CO030021J	GRAND JUNCTION	DIVISION OF YOUTH SERVICES WESTERN REGION	MESA	CO039015G
ENGLEWOOD	CITY ATTORNEY'S OFFICE	ARAPOHOE	CO003011A	GRAND JUNCTION	MUNICIPAL COURT	MESA	CO039021J
ENGLEWOOD	CITY ATTORNEY'S OFFICE	ARAPOHOE	CO003021A	GRAND JUNCTION	U. S. DISTRICT COURT	MESA	CO039017J
ENGLEWOOD	COUNTY CORONER'S OFFICE	ARAPOHOE	CO003013M	GRAND JUNCTION	U. S. MAGISTRATE	MESA	CO039027J
ENGLEWOOD	COUNTY JUVENILE PROBATION CENTER	ARAPOHOE	CO003013G	GRAND JUNCTION	WESTERN SLOPE DETENTION CENTER	MESA	CO039015C
ENGLEWOOD	FEDERAL YOUTH CENTER	ARAPOHOE	CO003017C	GRAND JUNCTION	21ST DISTRICT COURT	MESA	CO039015J
ENGLEWOOD	JUVENILE DETENTION FACILITY	ARAPOHOE	CO003015C	GREELEY	CITY PROSECUTOR'S OFFICE	WELD	CO062011A
ENGLEWOOD	MUNICIPAL COURT	ARAPOHOE	CO003011J	GREELEY	COUNTY CORONER'S OFFICE	WELD	CO062013M
ENGLEWOOD	MUNICIPAL COURT	ARAPOHOE	CO003021J	GREELEY	COUNTY COURT	WELD	CO062013J
ESTES PARK	U. S. MAGISTRATE	LARIMER	CO035017J	GREELEY	DISTRICT ATTORNEY	WELD	CO062015A
EVANS	MUNICIPAL COURT	WELD	CO062021J	GREELEY	DIVISION OF YOUTH SERVICES NORTHEAST REGION	WELD	CO062015G
FAIRPLAY	COUNTY CORONER'S OFFICE	PARK	CO047013M	GREELEY	MUNICIPAL COURT	WELD	CO062041J
FAIRPLAY	COUNTY COURT	PARK	CO047013J	GREELEY	19TH DISTRICT COURT	WELD	CO062015J
FLORENCE	MUNICIPAL COURT	FREMONT	CO022031J	GUNNISON	CITY ATTORNEY'S OFFICE	GUNNISON	CO026011A
FORT COLLINS	COUNTY CORONER'S OFFICE	LARIMER	CO035013M				
FORT COLLINS	COUNTY COURT	LARIMER	CO035013J				

CRIMINAL JUSTICE AGENCIES

COLORADO

ADDRESS	AGENCY	COUNTY	ORI	ADDRESS	AGENCY	COUNTY	ORI
GUNNISON	COUNTY PROBATION SERVICE	GUNNISON	CO026013G	MANITOU SPRINGS	CITY ATTORNEY'S OFFICE	EL PASO	CO021021A
GUNNISON	COUNTY COURT	GUNNISON	CO026013J	MANITOU SPRINGS	MUNICIPAL COURT	EL PASO	CO021031J
GUNNISON	MUNICIPAL COURT	GUNNISON	CO026011J	MEEKER	CITY ATTORNEY'S OFFICE	RIO BLANCO	CO052011A
HOLYOKE	CITY ATTORNEY'S OFFICE	PHILLIPS	CO048011A	MEEKER	COUNTY CORONER'S OFFICE	RIO BLANCO	CO052013M
HOLYOKE	COUNTY ATTORNEY'S OFFICE	PHILLIPS	CO048013A	MEEKER	COUNTY COURT	RIO BLANCO	CO052013J
HOLYOKE	COUNTY CORONER'S OFFICE	PHILLIPS	CO048013M	MEEKER	MUNICIPAL COURT	RIO BLANCO	CO052011J
HOT SULPHUR	COUNTY CORONER'S OFFICE	GRAND	CO025013M	MONTE VISTA	CITY PROSECUTOR'S OFFICE	RIO GRANDE	CO053011A
HOT SULPHUR	COUNTY COURT	GRAND	CO025013J	MONTE VISTA	POLICE MAGISTRATE COURT	RIO GRANDE	CO053021J
HUGO	COUNTY CORONER'S OFFICE	LINCOLN	CO037013M	MONTE VISTA	U. S. MAGISTRATE	RIO GRANDE	CO053017J
HUGO	COUNTY COURT	LINCOLN	CO037013J	MONTROSE	COUNTY ATTORNEY'S OFFICE	MONTROSE	CO043013A
IDAHO SPRING	MUNICIPAL COURT	CLEAR CREEK	CO010011J	MONTROSE	COUNTY CORONER'S OFFICE	MONTROSE	CO043013M
JULESBURG	COUNTY CORONER'S OFFICE	SEDGWICK	CO058013M	MONTROSE	COUNTY COURT	MONTROSE	CO043013J
JULESBURG	COUNTY COURT	SEDGWICK	CO058013J	MONTROSE	DISTRICT ATTORNEY	MONTROSE	CO043015A
KIOWA	COUNTY CORONER'S OFFICE	ELBERT	CO020013M	MONTROSE	MUNICIPAL COURT	MONTROSE	CO043011J
KIOWA	COUNTY COURT	ELBERT	CO020013J	MONTROSE	U. S. DISTRICT COURT	MONTROSE	CO043017J
LA JUNTA	CITY ATTORNEY'S OFFICE	OTERO	CO045011A	MONTROSE	U. S. MAGISTRATE	MONTROSE	CO043027J
LA JUNTA	COUNTY CORONER'S OFFICE	OTERO	CO045013M	MONTROSE	7TH DISTRICT COURT	MONTROSE	CO043015J
LA JUNTA	COUNTY COURT	OTERO	CO045013J	MORRISON	MOUNT VIEW GIRLS SCHOOL	JEFFERSON	CO030035C
LA JUNTA	DISTRICT ATTORNEY	OTERO	CO045015A	NEW CASTLE	MUNICIPAL COURT	GARFIELD	CO023041J
LA JUNTA	MUNICIPAL COURT	OTERO	CO045021J	ORDWAY	COUNTY CORONER'S OFFICE	CROWLEY	CO013013M
LA JUNTA	16TH DISTRICT COURT	OTERO	CO045015J	ORDWAY	COUNTY COURT	CROWLEY	CO013013J
LA JUNTA	16TH DISTRICT PROBATION DEPARTMENT	OTERO	CO045015G	ORDWAY	MUNICIPAL COURT	CROWLEY	CO013011J
LA JUNTA	16TH DISTRICT PROBATION DEPARTMENT	OTERO	CO045015G	ORDWAY	TOWN ATTORNEY'S OFFICE	CROWLEY	CO013011A
LA SALLE	MUNICIPAL COURT	WELD	CO062051J	OURAY	COUNTY CORONER'S OFFICE	OURAY	CO046013M
LAFAYETTE	MUNICIPAL COURT	BOULDER	CO007021J	OURAY	COUNTY COURT	OURAY	CO046013J
LAKE CITY	COUNTY CORONER'S OFFICE	HINSDALE	CO027013M	PAGOSA SPRINGS	COUNTY CORONER'S OFFICE	ARCHULETA	CO004013M
LAKE CITY	COUNTY COURT	HINSDALE	CO027013J	PAGOSA SPRINGS	COUNTY COURT	ARCHULETA	CO004013J
LAKEWOOD	CITY ATTORNEY'S OFFICE	JEFFERSON	CO030031A	PAGOSA SPRINGS	POLICE MAGISTRATE COURT	ARCHULETA	CO004011J
LAKEWOOD	MUNICIPAL COURT	JEFFERSON	CO030041J	PAONIA	COUNTY CORONER'S OFFICE	DELTA	CO015013M
LAMAR	COUNTY CORONER'S OFFICE	PROWERS	CO050013M	PAONIA	MUNICIPAL COURT	DELTA	CO015011J
LAMAR	COUNTY COURT	PROWERS	CO050013J	PUEBLO	CITY ATTORNEY'S OFFICE	PUEBLO	CO051011A
LAMAR	DISTRICT ATTORNEY	PROWERS	CO050015A	PUEBLO	COUNTY CORONER'S OFFICE	PUEBLO	CO051013M
LAMAR	MAGISTRATE COURT	PROWERS	CO050011J	PUEBLO	COUNTY COURT	PUEBLO	CO051013J
LAMAR	15TH DISTRICT COURT	PROWERS	CO050015J	PUEBLO	COUNTY JAIL	PUEBLO	CO051013C
LANGMONT	MUNICIPAL COURT	BOULDER	CO007031J	PUEBLO	DISTRICT ATTORNEY	PUEBLO	CO051015A
LAS ANIMAS	COUNTY ATTORNEY'S OFFICE	BENT	CO006013A	PUEBLO	DIVISION OF YOUTH SERVICES SOUTHERN REGION	PUEBLO	CO051025G
LAS ANIMAS	COUNTY CORONER'S OFFICE	BENT	CO006013M	PUEBLO	MUNICIPAL COURT	PUEBLO	CO051011J
LAS ANIMAS	COUNTY COURT	BENT	CO006013J	PUEBLO	PUEBLO JUVENILE DETENTION CENTER	PUEBLO	CO051025C
LAS ANIMAS	MUNICIPAL COURT	BENT	CO006011J	PUEBLO	U. S. DISTRICT COURT	PUEBLO	CO051017J
LEADVILLE	COUNTY CORONER'S OFFICE	LAKE	CO033013M	PUEBLO	U. S. MAGISTRATE	PUEBLO	CO051027J
LEADVILLE	COUNTY COURT	LAKE	CO033013J	PUEBLO	10TH DISTRICT COURT	PUEBLO	CO051015J
LEADVILLE	DISTRICT ATTORNEY	LAKE	CO033015A	PUEBLO	10TH JUDICIAL DISTRICT PROBATION DEPARTMENT	PUEBLO	CO051015G
LEADVILLE	MUNICIPAL COURT	LAKE	CO033011J	RANGELY	COUNTY ATTORNEY'S OFFICE	RIO BLANCO	CO052013A
LEADVILLE	TOWN ATTORNEY'S OFFICE	CHAFFEE	CO008011A	RANGELY	MUNICIPAL COURT	RIO BLANCO	CO052021J
LEADVILLE	5TH DISTRICT COURT	LAKE	CO033015J	RIFLE	POLICE MAGISTRATE COURT	GARFIELD	CO023021J
LEADVILLE	5TH JUDICIAL DISTRICT PROBATION DEPARTMENT	LAKE	CO033015G	ROCKY FORD	COUNTY ATTORNEY'S OFFICE	OTERO	CO045013A
LIMON	CITY ATTORNEY'S OFFICE	LINCOLN	CO037011A	ROCKY FORD	POLICE MAGISTRATE COURT	OTERO	CO045031J
LIMON	POLICE MAGISTRATE COURT	LINCOLN	CO037011J	SAGUACHE	COUNTY COURT	SAGUACHE	CO055013J
LITTLETON	COUNTY ATTORNEY'S OFFICE	ARAPOHOE	CO003013A	SALIDA	COUNTY CORONER'S OFFICE	CHAFFEE	CO008013M
LITTLETON	COUNTY COURT DIVISION A	ARAPOHOE	CO003013J	SALIDA	COUNTY COURT	CHAFFEE	CO008013J
LITTLETON	DISTRICT ATTORNEY'S OFFICE	ARAPOHOE	CO003015A	SALIDA	MUNICIPAL COURT	CHAFFEE	CO008021A
LITTLETON	MUNICIPAL COURT	ARAPOHOE	CO003031J	SAN LUIS	COUNTY CORNER'S OFFICE	COSTILLA	CO012013M
LITTLETON	18TH DISTRICT COURT	ARAPOHOE	CO003015J	SAN LUIS	COUNTY COURT	COSTILLA	CO012013J
LITTLETON	18TH JUDICIAL DISTRICT ADULT	ARAPOHOE	CO003015G	SHERIDAN	CITY COURT	ARAPOHOE	CO003041J
LOUISVILLE	MUNICIPAL COURT	BOULDER	CO007041J	SILT	MUNICIPAL COURT	GARFIELD	CO023031J
LOVELAND	MUNICIPAL COURT	LARIMER	CO035031J				

CRIMINAL JUSTICE AGENCIES

COLORADO

ADDRESS	AGENCY	COUNTY	ORI	ADDRESS	AGENCY	COUNTY	ORI
SILVERTON	COUNTY CORONER'S OFFICE	SAN JUAN	CO056013M	TRINIDAD	MUNICIPAL COURT	LAS ANIMAS	CO036011J
SILVERTON	COUNTY COURT	SAN JUAN	CO056013J	TRINIDAD	3RD DISTRICT COURT	LAS ANIMAS	CO036015J
SPRINGFIELD	CITY ATTORNEY'S OFFICE	BACA	CO005011A	WALDEN	COUNTY ATTORNEY'S OFFICE	JACKSON	CO029013A
SPRINGFIELD	COUNTY CORONER'S OFFICE	BACA	CO005013M	WALDEN	COUNTY CORONER'S OFFICE	JACKSON	CO029013M
SPRINGFIELD	COUNTY COURT	BACA	CO005013J	WALDEN	COUNTY COURT	JACKSON	CO029013J
STEAMBOAT SPRINGS	COUNTY CORONER'S OFFICE	ROUTT	CO054013M	WALSENBURG	COUNTY CORONER'S OFFICE	HUERFANO	CO028013M
STEAMBOAT SPRINGS	COUNTY COURT	ROUTT	CO054013J	WALSENBURG	COUNTY COURT	HUERFANO	CO028013J
STEAMBOAT SPRINGS	DISTRICT ATTORNEY	ROUTT	CO054015A	WALSENBURG	LATHROP PARK YOUTH CAMP	HUERFANO	CO028015C
STEAMBOAT SPRINGS	MUNICIPAL COURT	ROUTT	CO054011J	WALSENBURG	MUNICIPAL COURT	HUERFANO	CO028011J
STEAMBOAT SPRINGS	U. S. MAGISTRATE	OUTT	CO054017J	WESTCLIFFE	COUNTY CORONER'S OFFICE	CUSTER	CO014013M
STERLING	CITY ATTORNEY'S OFFICE	LOGAN	CO038011A	WESTCLIFFE	COUNTY COURT	CUSTER	CO014013J
STERLING	COUNTY CORONER'S OFFICE	LOGAN	CO038013M	WESTMINSTER	MUNICIPAL COURT	ADAMS	CO001031J
STERLING	COUNTY COURT	LOGAN	CO038013J	WHEAT RIDGE	STATE HOME AND TRAINING SCHOOL	JEFFERSON	CO030015C
STERLING	MUNICIPAL COURT	LOGAN	CO038011J	WINDSOR	MUNICIPAL COURT	WELD	CO062061J
STERLING	U. S. DISTRICT COURT	LOGAN	CO038017J	WRAY	COUNTY CORONER'S OFFICE	YUMA	CO063013M
TELLURIDE	COUNTY CORONER'S OFFICE	SAN MIGUEL	CO057013M	WRAY	COUNTY COURT	YUMA	CO063013J
TELLURIDE	COUNTY COURT	SAN MIGUEL	CO057013J	WRAY	MAGISTRATE'S COURT	YUMA	CO063011J
THORNTON	DIVISION OF YOUTH SERVICES	ADAMS	CO001015G	YUMA	CITY ATTORNEY'S OFFICE	YUMA	CO063011A
TRINIDAD	COUNTY CORONER'S OFFICE	LAS ANIMAS	CO036013M	YUMA	MUNICIPAL COURT	YUMA	CO063021J
TRINIDAD	COUNTY COURT	LAS ANIMAS	CO036013J				
TRINIDAD	DISTRICT ATTORNEY	LAS ANIMAS	CO036015A				

CRIMINAL JUSTICE AGENCIES

CONNECTICUT

ADDRESS	AGENCY	COUNTY	ORI	ADDRESS	AGENCY	COUNTY	ORI
ANDOVER	PROBATE COURT	TOLLAND	CT007045J	EAST HAVEN	PROBATE COURT	NEW HAVEN	CT005275J
ANSONIA	PROSECUTING ATTORNEY	NEW HAVEN	CT005025A	EAST LYME	PROBATE COURT	NEW LONDON	CT006155J
ANSONIA	5TH CIRCUIT COURT	NEW HAVEN	CT005055J	EAST WINDSOR	PROBATE COURT	HARTFORD	CT002195J
AVON	PROBATE COURT	HARTFORD	CT002265J	EASTFORD	PROBATE COURT	WINDHAM	CT008155J
BETHANY	PROBATE COURT	NEW HAVEN	CT005235J	ESSEX	PROBATE COURT	MIDDLESEX	CT004075J
BETHEL	PROBATE COURT	FAIRFIELD	CT001235J	FAIRFIELD	PROBATE COURT	FAIRFIELD	CT001265J
BOZRAH	PROBATE COURT	NEW LONDON	CT006135J	FARMINGTON	PROBATE COURT	HARTFORD	CT002215J
BRANFORD	PROBATE COURT	NEW HAVEN	CT005245J	GRANBY	PROBATE COURT	HARTFORD	CT002225J
BRIDGEPORT	BOARD OF PARDONS	FAIRFIELD	CT001015G	GREENWICH	PROBATE COURT	FAIRFIELD	CT001275J
BRIDGEPORT	COUNTY CORONER'S OFFICE	FAIRFIELD	CT001015M	GROTON	PROBATE COURT	NEW LONDON	CT006165J
BRIDGEPORT	COURT OF COMMON PLEAS	FAIRFIELD	CT001045J	GUILFORD	PROBATE COURT	NEW HAVEN	CT005285J
BRIDGEPORT	DIRECTOR OF PROBATION	FAIRFIELD	CT001025G	HADDAM	PROBATE COURT	MIDDLESEX	CT004085J
BRIDGEPORT	JUVENILE COURT	FAIRFIELD	CT001095J	HADDAM	STATE CORRECTIONAL CENTER	MIDDLESEX	CT004015C
BRIDGEPORT	MEAD HALL	FAIRFIELD	CT001035C	HAMDEN	CHIEF STATES ATTORNEY	NEW HAVEN	CT005085A
BRIDGEPORT	PROBATE COURT	FAIRFIELD	CT001215J	HAMPTON	PROBATE COURT	WINDHAM	CT008055J
BRIDGEPORT	PROSECUTING ATTORNEY	FAIRFIELD	CT001025A	HARTFORD	ATTORNEY GENERAL	HARTFORD	CT002015A
BRIDGEPORT	STATE CORRECTIONAL CENTER	FAIRFIELD	CT001015C	HARTFORD	BOARD OF PAROLE	HARTFORD	CT002015G
BRIDGEPORT	STATE'S ATTORNEY	FAIRFIELD	CT001055A	HARTFORD	BOARD OF PAROLE DIVISION OF	HARTFORD	CT002045G
BRIDGEPORT	SUPERIOR COURT	FAIRFIELD	CT001015J	HARTFORD	COMMISSION ON ADULT PROBATION	HARTFORD	CT002025G
BRIDGEPORT	U. S. ATTORNEY	FAIRFIELD	CT001017A	HARTFORD	COUNTY CORONER'S OFFICE	HARTFORD	CT002015M
BRIDGEPORT	U. S. MAGISTRATE	FAIRFIELD	CT001017J	HARTFORD	COURT OF COMMON PLEAS	HARTFORD	CT002035J
BRIDGEPORT	2ND CIRCUIT COURT	FAIRFIELD	CT001075J	HARTFORD	DIRECTOR OF PROBATION	HARTFORD	CT002035G
BRISTOL	PROBATE COURT	HARTFORD	CT002285J	HARTFORD	JUVENILE COURT	HARTFORD	CT002105J
BRISTOL	PROSECUTING ATTORNEY	HARTFORD	CT002085A	HARTFORD	MAIN ADMINISTRATIVE OFFICE OF CIRCUIT COURTS	HARTFORD	CT002025A
BRISTOL	17TH CIRCUIT COURT	HARTFORD	CT002095J	HARTFORD	PROBATE COURT	HARTFORD	CT002255J
BROOKFIELD	PROBATE COURT	FAIRFIELD	CT001245J	HARTFORD	PROSECUTING ATTORNEY	HARTFORD	CT002055A
BROOKLYN	STATE CORRECTIONAL CENTER	WINDHAM	CT008015C	HARTFORD	STATE CORRECTIONAL CENTER	HARTFORD	CT002025C
BURLINGTON	PROBATE COURT	HARTFORD	CT002295J	HARTFORD	STATE DETENTION HOME	HARTFORD	CT002045C
CANAAN	PROBATE COURT	LITCHFIELD	CT003185J	HARTFORD	STATE SUPREME COURT	HARTFORD	CT002015J
CANTERBURY	PROBATE COURT	WINDHAM	CT008135J	HARTFORD	STATE'S ATTORNEY	HARTFORD	CT002095A
CANTON	PROBATE COURT	HARTFORD	CT002305J	HARTFORD	U. S. ATTORNEY	HARTFORD	CT002017A
CHAPLIN	PROBATE COURT	WINDHAM	CT008145J	HARTFORD	U. S. MAGISTRATE	HARTFORD	CT002017J
CHESHIRE	PROBATE COURT	NEW HAVEN	CT005255J	HARTFORD	14TH CIRCUIT COURT	HARTFORD	CT002065J
CHESHIRE	STATE REFORMATORY	NEW HAVEN	CT005015C	HARWINTON	PROBATE COURT	LITCHFIELD	CT003205J
CLINTON	PROBATE COURT	MIDDLESEX	CT004135J	HAZARDVILLE	STATE PRISON OSBORN DIVISION	HARTFORD	CT002015C
COLCHESTER	PROBATE COURT	NEW LONDON	CT006145J	HEBRON	PROBATE COURT	TOLLAND	CT007085J
CORNWALL	PROBATE COURT	LITCHFIELD	CT003195J	KENT	PROBATE COURT	LITCHFIELD	CT003215J
COVENTRY	PROBATE COURT	TOLLAND	CT007055J	KILLINGWORTH	PROBATE COURT	NEW HAVEN	CT005115J
DANBURY	COMMON PLEAS COURT	FAIRFIELD	CT001295J	LEBANON	PROBATE COURT	NEW LONDON	CT006035J
DANBURY	FEDERAL CORRECTIONAL INSTITUTE	FAIRFIELD	CT001017C	LEDYARD	PROBATE COURT	NEW LONDON	CT006045J
DANBURY	PROBATE COURT	FAIRFIELD	CT001225J	LITCHFIELD	COURT OF COMMON PLEAS	LITCHFIELD	CT003025J
DANBURY	PROSECUTING ATTORNEY	FAIRFIELD	CT001035A	LITCHFIELD	PROBATE COURT	LITCHFIELD	CT003165J
DANBURY	STATE CORRECTIONAL CENTER	FAIRFIELD	CT001025C	LITCHFIELD	STATE CORRECTIONAL CENTER	LITCHFIELD	CT003015C
DANBURY	SUPERIOR COURT	FAIRFIELD	CT001285J	LITCHFIELD	STATE'S ATTORNEY	LITCHFIELD	CT003025A
DANBURY	3RD CIRCUIT COURT	FAIRFIELD	CT001085J	LITCHFIELD	SUPERIOR COURT	LITCHFIELD	CT003015J
DANBURY	PROBATE COURT	WINDHAM	CT008065J	LYME	PROBATE COURT	NEW LONDON	CT006055J
DANIELSON	PROSECUTING ATTORNEY	NEW LONDON	CT006025A	MADISON	PROBATE COURT	NEW HAVEN	CT005155J
DANIELSON	11TH CIRCUIT COURT	WINDHAM	CT008035J	MANCHESTER	PROBATE COURT	HARTFORD	CT002245J
DARIEN	PROBATE COURT	FAIRFIELD	CT001255J	MANCHESTER	PROSECUTING ATTORNEY	HARTFORD	CT002035A
DEEP RIVER	PROBATE COURT	MIDDLESEX	CT004145J	MANCHESTER	12TH CIRCUIT COURT	HARTFORD	CT002045J
DERBY	PROBATE COURT	NEW HAVEN	CT005265J	MANSFIELD	PROBATE COURT	TOLLAND	CT007095J
EAST GRABBY	PROBATE COURT	HARTFORD	CT002315J	MARLBOROUGH	PROBATE COURT	HARTFORD	CT002115J
EAST HADDAM	PROBATE COURT	MIDDLESEX	CT004055J	MERIDEN	PROBATE COURT	NEW HAVEN	CT005165J
EAST HAMPTON	PROBATE COURT	MIDDLESEX	CT004065J	MERIDEN	PROSECUTING ATTORNEY	NEW HAVEN	CT005045A
EAST HARTFORD	PROBATE COURT	HARTFORD	CT002185J	MERIDEN	7TH CIRCUIT COURT	NEW HAVEN	CT005075J
EAST HARTLAND	PROBATE COURT	HARTFORD	CT002235J				

CRIMINAL JUSTICE AGENCIES

CONNECTICUT

ADDRESS	AGENCY	COUNTY	ORI	ADDRESS	AGENCY	COUNTY	ORI
MIDDLETOWN	COUNTY CORONER'S OFFICE	MIDDLESEX	CT004015M	PLYMOUTH	PROBATE COURT	LITCHFIELD	CT003105J
MIDDLETOWN	COURT OF COMMON PLEAS	MIDDLESEX	CT004025J	POMFRET	PROBATE COURT	WINDHAM	CT008085J
MIDDLETOWN	LONG LANE SCHOOL	MIDDLESEX	CT004035C	PORTLAND	PROBATE COURT	MIDDLESEX	CT004105J
MIDDLETOWN	PROBATE COURT	MIDDLESEX	CT004125J	PORTLAND	STATE CONSERVATION CAMP	MIDDLESEX	CT004025C
MIDDLETOWN	PROSECUTING ATTORNEY	MIDDLESEX	CT004015A	PUTNAM	COUNTY CORONER'S OFFICE	WINDHAM	CT008015M
MIDDLETOWN	STATE'S ATTORNEY	MIDDLESEX	CT004025A	PUTNAM	COURT OF COMMON PLEAS	WINDHAM	CT008025J
MIDDLETOWN	SUPERIOR COURT	MIDDLESEX	CT004015J	PUTNAM	PROBATE COURT	WINDHAM	CT008095J
MIDDLETOWN	9TH CIRCUIT COURT	MIDDLESEX	CT004035J	PUTNAM	STATE'S ATTORNEY	WINDHAM	CT008015A
MILFORD	PROBATE COURT	NEW HAVEN	CT005175J	PUTNAM	SUPERIOR COURT	WINDHAM	CT008015J
MONTVILLE	PROBATE COURT	NEW LONDON	CT006065J	REDDING	PROBATE COURT	FAIRFIELD	CT001165J
MONTVILLE	STATE CORRECTIONAL CENTER	NEW LONDON	CT006025C	RIDGEFIELD	PROBATE COURT	FAIRFIELD	CT001175J
NAUGATUCK	PROBATE COURT	NEW HAVEN	CT005185J	RIDGEWAY STATION	COURT OF COMMON PLEAS	FAIRFIELD	CT001055J
NEW BRITAIN	COMMON PLEAS COURT	HARTFORD	CT002335J	RIDGEWAY STATION	STATE'S ATTORNEY	FAIRFIELD	CT001045A
NEW BRITAIN	PROBATE COURT	HARTFORD	CT002275J	RIDGEWAY STATION	SUPERIOR COURT	FAIRFIELD	CT001025J
NEW BRITAIN	SUPERIOR COURT	HARTFORD	CT002325J	ROCKVILLE	COUNTY CORONER'S OFFICE	TOLLAND	CT007015M
NEW BRITAIN	15TH CIRCUIT COURT	HARTFORD	CT002075J	ROCKVILLE	COURT OF COMMON PLEAS	TOLLAND	CT007025J
NEW BRITAIN	PROSECUTING ATTORNEY	HARTFORD	CT002065A	ROCKVILLE	PROBATE COURT	TOLLAND	CT007075J
NEW CANAAN	PROBATE COURT	FAIRFIELD	CT001135J	ROCKVILLE	STATE'S ATTORNEY	TOLLAND	CT007015A
NEW HARTFORD	PROBATE COURT	LITCHFIELD	CT003225J	ROCKVILLE	SUPERIOR COURT	TOLLAND	CT007015J
NEW HAVEN	COUNTY CORONER'S OFFICE	NEW HAVEN	CT005025M	ROXBURY	PROBATE COURT	LITCHFIELD	CT003115J
NEW HAVEN	COURT OF COMMON PLEAS	NEW HAVEN	CT005035J	SALEM	PROBATE COURT	NEW LONDON	CT006105J
NEW HAVEN	DIRECTOR OF PROBATION	NEW HAVEN	CT005015G	SALISBURY	PROBATE COURT	LITCHFIELD	CT003125J
NEW HAVEN	JUVENILE COURT	NEW HAVEN	CT005105J	SAYBROOK	PROBATE COURT	MIDDLESEX	CT004115J
NEW HAVEN	PROBATE COURT	NEW HAVEN	CT005225J	SHARON	PROBATE COURT	LITCHFIELD	CT003135J
NEW HAVEN	PROSECUTING ATTORNEY	NEW HAVEN	CT005025A	SHELTON	PROBATE COURT	FAIRFIELD	CT001185J
NEW HAVEN	STATE CORRECTIONAL CENTER	NEW HAVEN	CT005025C	SIMSBURY	PROBATE COURT	HARTFORD	CT002135J
NEW HAVEN	STATE DETENTION HOME	NEW HAVEN	CT005045C	SOMERS	PROBATE COURT	TOLLAND	CT007065J
NEW HAVEN	STATE'S ATTORNEY	NEW HAVEN	CT009025A	SOMERS	STATE PRISON	TOLLAND	CT007015C
NEW HAVEN	STATE'S ATTORNEY	NEW HAVEN	CT005075A	SOUTHINGTON	PROBATE COURT	HARTFORD	CT002145J
NEW HAVEN	SUPERIOR COURT	NEW HAVEN	CT005015J	STAFFORD	PROBATE COURT	FAIRFIELD	CT001105J
NEW HAVEN	U. S. ATTORNEY	NEW HAVEN	CT005017A	STAMFORD	FIRST CIRCUIT COURT	FAIRFIELD	CT001065J
NEW HAVEN	U. S. MAGISTRATE	NEW HAVEN	CT005017J	STAMFORD	PROBATE COURT	FAIRFIELD	CT001195J
NEW HAVEN	U. S. PROBATION OFFICE	NEW HAVEN	CT005017G	STAMFORD	PROSECUTING ATTORNEY	FAIRFIELD	CT001015A
NEW HAVEN	6TH CIRCUIT COURT	NEW HAVEN	CT005065J	STERLING	PROBATE COURT	WINDHAM	CT008105J
NEW LONDON	PROBATE COURT	NEW LONDON	CT006125J	STONINGTON	PROBATE COURT	NEW LONDON	CT006115J
NEW LONDON	PROSECUTING ATTORNEY	NEW LONDON	CT006015A	STRATFORD	PROBATE COURT	FAIRFIELD	CT001205J
NEW LONDON	10TH CIRCUIT COURT	NEW LONDON	CT006025J	SUFFIELD	PROBATE COURT	HARTFORD	CT002155J
NEW MILFORD	PROBATE COURT	LITCHFIELD	CT003085J	THOMASTON	COUNTY CORONER'S OFFICE	LITCHFIELD	CT003015M
NEWTOWN	PROBATE COURT	FAIRFIELD	CT001145J	THOMASTON	PROBATE COURT	LITCHFIELD	CT003145J
NIANTIC	CONNECTICUT CORRECTIONAL INSTITUTION	NEW LONDON	CT006015C	THOMPSON	PROBATE COURT	WINDHAM	CT008115J
NORFOLK	PROBATE COURT	LITCHFIELD	CT003095J	THOMPSONVILLE	PROBATE COURT	HARTFORD	CT002205J
NORTH BRANFORD	PROBATE COURT	NEW HAVEN	CT005195J	TOLLAND	PROBATE COURT	TOLLAND	CT007035J
NORTH HAVEN	PROBATE COURT	NEW HAVEN	CT005205J	TOLLAND	STATE CORRECTIONAL CENTER	TOLLAND	CT007025C
NORTH STONINGTON	PROBATE COURT	NEW LONDON	CT006075J	TORRINGTON	PROBATE COURT	LITCHFIELD	CT003155J
NORWALK	PROBATE COURT	FAIRFIELD	CT001155J	TRUMBULL	PROBATE COURT	FAIRFIELD	CT001115J
NORWICH	COURT OF COMMON PLEAS	NEW LONDON	CT006175J	UNCASVILLE	MANNING HALL	NEW LONDON	CT006035C
NORWICH	PROBATE COURT	NEW LONDON	CT006085J	WALLINGFORD	PROBATE COURT	NEW HAVEN	CT005125J
NORWICH	SUPERIOR COURT	NEW LONDON	CT006015J	WASHINGTON	PROBATE COURT	LITCHFIELD	CT003045J
NORWICH	STATE'S ATTORNEY	NEW LONDON	CT006035A	WATERBURY	COUNTY CORONER'S OFFICE	NEW HAVEN	CT005015M
OLD LYME	PROBATE COURT	NEW LONDON	CT006095J	WATERBURY	COURT OF COMMON PLEAS	NEW HAVEN	CT005045J
OLD SAYBROOK	PROBATE COURT	MIDDLESEX	CT004095J	WATERBURY	PROBATE COURT	NEW HAVEN	CT005135J
OXFORD	PROBATE COURT	NEW HAVEN	CT005215J	WATERBURY	PROSECUTING ATTORNEY	NEW HAVEN	CT005015A
PAWCATUCK	COUNTY CORONER'S OFFICE	NEW LONDON	CT006015M	WATERBURY	STATE'S ATTORNEY	NEW HAVEN	CT005065A
PLAINFIELD	PROBATE COURT	WINDHAM	CT008075J	WATERBURY	SUPERIOR COURT	NEW HAVEN	CT005025J
PLAINVILLE	PROBATE COURT	HARTFORD	CT002125J	WATERBURY	4TH CIRCUIT COURT	NEW HAVEN	CT005095J
PLEASANT VALLEY	PROBATE COURT	LITCHFIELD	CT003175J	WATERTOWN	PROBATE COURT	LITCHFIELD	CT003055J
				WEST HARTFORD	PROSECUTING ATTORNEY	HARTFORD	CT002075A

CRIMINAL JUSTICE AGENCIES

CONNECTICUT

ADDRESS	AGENCY	COUNTY	ORI	ADDRESS	AGENCY	COUNTY	ORI
WEST HARTFORD	16TH CIRCUIT COURT	HARTFORD	CT002085J	WINDSOR	PROSECUTING ATTORNEY	HARTFORD	CT002045A
WEST HAVEN	PROBATE COURT	NEW HAVEN	CT005145J	WINDSOR	13TH CIRCUIT COURT	HARTFORD	CT002055J
WEST HAVEN	PROSECUTING ATTORNEY	NEW HAVEN	CT005055A	WINDSOR LOCKS	PROBATE COURT	HARTFORD	CT002175J
WEST HAVEN	8TH CIRCUIT COURT	NEW HAVEN	CT005085J	WINSTED	PROBATE COURT	LITCHFIELD	CT003065J
WESTBROOK	PROBATE COURT	MIDDLESEX	CT004045J	WINSTED	PROSECUTING ATTORNEY	LITCHFIELD	CT003015A
WESTPORT	PROBATE COURT	FAIRFIELD	CT001125J	WINSTED	18TH CIRCUIT COURT	LITCHFIELD	CT003035J
WINDHAM	PROBATE COURT	WINDHAM	CT008125J	WOODBURY	PROBATE COURT	LITCHFIELD	CT003075J
WINDSOR	PROBATE COURT	HARTFORD	CT002165J	WOODSTOCK	PROBATE COURT	WINDHAM	CT008045J

CRIMINAL JUSTICE AGENCIES

ADDRESS	AGENCY	COUNTY	ORI
BETHANY BEACH	JUSTICE COURT 1	SUSSEX	DE003043J
BRIDGEVILLE	ALDERMAN'S COURT	SUSSEX	DE003011J
CLAYMONT	STATE CORRECTIONAL INSTITUTION	NEW CASTLE	DE002025C
CLAYMONT	WOODS HAVEN KRUSE SCHOOL FOR GIRLS	NEW CASTLE	DE002055C
DAGSBORO	JUSTICE COURT 2	SUSSEX	DE003053J
DOVER	ATTORNEY GENERAL	KENT	DE001015A
DOVER	COUNTY FAMILY COURT	KENT	DE001013J
DOVER	COUNTY REGISTER'S COURT	KENT	DE001033J
DOVER	COURT OF COMMON PLEAS	KENT	DE001029J
DOVER	JUSTICE COURT 7	KENT	DE001053J
DOVER	PROBATION AND PAROLE DISTRICT 2	KENT	DE001025G
DOVER	STATE BOARD OF PARDONS	KENT	DE001015G
DOVER	STATE CORRECTIONAL INSTITUTION	KENT	DE001015C
DOVER	STATE YOUTH CENTER	KENT	DE001025C
DOVER	U. S. MAGISTRATE	KENT	DE001017J
FRANKFORD	COUNTY CORONER'S OFFICE	SUSSEX	DE003013M
GEORGETOWN	ATTORNEY GENERAL	SUSSEX	DE003015A
GEORGETOWN	COUNTY COMMON PLEAS COURT	SUSSEX	DE003033J
GEORGETOWN	COUNTY FAMILY COURT	SUSSEX	DE003013J
GEORGETOWN	COUNTY REGISTER'S COURT	SUSSEX	DE003023J
GEORGETOWN	JUSTICE COURT 3	SUSSEX	DE003063J
GEORGETOWN	PROBATION DEPARTMENT FAMILY COURT	SUSSEX	DE003013G
GEORGETOWN	STATE CORRECTIONAL INSTITUTION	SUSSEX	DE003015C
HARRINGTON	JUSTICE COURT 6	KENT	DE001043J
LAUREL	ALDERMAN'S COURT	SUSSEX	DE003021J
MIDDLETOWN	CITY PROSECUTOR'S OFFICE	NEW CASTLE	DE002011A
MIDDLETOWN	JUSTICE COURT 9	NEW CASTLE	DE002043J
MIDDLETOWN	TOWN COURT	NEW CASTLE	DE002011J
MILFORD	COUNTY CORONER'S OFFICE	KENT	DE001013M
MILFORD	JUSTICE COURT 5	SUSSEX	DE003083J
MILFORD	STEVENSON HOUSE	SUSSEX	DE003025C
MILTON	ALDERMAN'S COURT	SUSSEX	DE003031J
NEW CASTLE	JUSTICE COURT 11	NEW CASTLE	DE002063J
NEWARK	ALDERMAN'S COURT	NEW CASTLE	DE002021J
NEWARK	CITY SOLICITOR'S OFFICE	NEW CASTLE	DE002021A

DELAWARE

ADDRESS	AGENCY	COUNTY	ORI
NEWPORT	ALDERMAN'S COURT	NEW CASTLE	DE002031J
REHOBOTH BEACH	MUNICIPAL COURT	SUSSEX	DE003041J
SEAFORD	JUSTICE COURT 4	SUSSEX	DE003073J
SMYRNA	DEPARTMENT OF CORRECTIONS/BUREAU OF ADULT CORRECTIO	NEW CASTLE	DE002035G
SMYRNA	JUSTICE COURT 8	KENT	DE001063J
SMYRNA	STATE CORRECTIONAL INSTITUTION	NEW CASTLE	DE002015C
WASHINGTON	OFFICE OF CORPORATION COUNSEL	KENT	DE001011A
WEST WILMINGTON	JUSTICE COURT 15	NEW CASTLE	DE002103J
WILMINGTON	ATTORNEY GENERAL'S OFFICE	NEW CASTLE	DE002013A
WILMINGTON	BRIDGE HOUSE DETENTION FOR JUVENILES	NEW CASTLE	DE002035C
WILMINGTON	CHIEF MEDICAL EXAMINER FORENSIC SCIENCES	NEW CASTLE	DE002015M
WILMINGTON	CITY ATTORNEY'S OFFICE	NEW CASTLE	DE002031A
WILMINGTON	CITY SOLICITOR'S OFFICE	NEW CASTLE	DE002041A
WILMINGTON	COUNTY COMMON PLEAS COURT	NEW CASTLE	DE002033J
WILMINGTON	COUNTY REGISTER'S COURT	NEW CASTLE	DE002033J
WILMINGTON	COURT OF CHANCERY	NEW CASTLE	DE002035J
WILMINGTON	DEPARTMENT OF CORRECTIONS/JUVENILE CORRECTIONS	NEW CASTLE	DE002045G
WILMINGTON	FAMILY COURT	NEW CASTLE	DE002023J
WILMINGTON	FERRIS SCHOOL FOR BOYS	NEW CASTLE	DE002045C
WILMINGTON	JUSTICE COURT 10	NEW CASTLE	DE002053J
WILMINGTON	JUSTICE COURT 12	NEW CASTLE	DE002073J
WILMINGTON	JUSTICE COURT 13	NEW CASTLE	DE002083J
WILMINGTON	JUSTICE COURT 14	NEW CASTLE	DE002093J
WILMINGTON	MUNICIPAL COURT	NEW CASTLE	DE002041J
WILMINGTON	PROBATION AND PAROLE DISTRICT 1	NEW CASTLE	DE002015G
WILMINGTON	SUPERIOR COURT	NEW CASTLE	DE002025J
WILMINGTON	SUPREME COURT	NEW CASTLE	DE002015J
WILMINGTON	U. S. ATTORNEY	NEW CASTLE	DE002017A
WILMINGTON	U. S. DISTRICT COURT	NEW CASTLE	DE002017J
WILMINGTON	U. S. MAGISTRATE	NEW CASTLE	DE002027J
WILMINGTON	U. S. PROBATION OFFICE	NEW CASTLE	DE002017G
WILMINGTON	YOUTH SERVICES COMMISSION	NEW CASTLE	DE002025G

CRIMINAL JUSTICE AGENCIES

ADDRESS	AGENCY	COUNTY	ORI
LAUREL, MD	CEDAR KNOLL SCHOOL	N/A	DC001121C
LAUREL, MD	MAPLE GLEN SCHOOL	N/A	DC001111C
LAUREL, MD	OAK HILL YOUTH CENTER	N/A	DC001161C
LORTON, VA	D. C. CORRECTIONAL COMPLEX	N/A	DC001051C
LORTON, VA	D. C. MINIMUM SECURITY	N/A	DC001011C
LORTON, VA	D. C. YOUTH CENTER	N/A	DC001031C
WASHINGTON D. C.	U. S. MAGISTRATE	N/A	DC001027J
WASHINGTON, D. C.	BOARD OF PAROLE	N/A	DC001011G
WASHINGTON, D. C.	BUR OF PRISONS- HEADQUARTERS	N/A	DC001017C
WASHINGTON, D. C.	CITY JAIL	N/A	DC001041C
WASHINGTON, D. C.	D. C. COMMUNITY TREATMENT	N/A	DC001101C
WASHINGTON, D. C.	D. C. COURT OF APPEALS	N/A	DC001011J
WASHINGTON, D. C.	D. C. COURT OF GENERAL SESSION PROBATION	N/A	DC001041G
WASHINGTON, D. C.	D. C. SUPERIOR COURT	N/A	DC001021J

DISTRICT OF COLUMBIA

ADDRESS	AGENCY	COUNTY	ORI
WASHINGTON, D. C.	D. C. WOMEN'S DET CENTER	N/A	DC001021C
WASHINGTON, D. C.	MEDICAL EXAMINER'S OFFICE	N/A	DC001011M
WASHINGTON, D. C.	PAROLE AND WORK RELEASE DEPT	N/A	DC001021G
WASHINGTON, D. C.	PROBATION OFFICE	N/A	DC001031G
WASHINGTON, D. C.	RECEIVING HOME FOR CHILDREN	N/A	DC001151C
WASHINGTON, D. C.	U. S. ATTORNEY	N/A	DC001017A
WASHINGTON, D. C.	U. S. PROBATION OFFICE	N/A	DC001017G
WASHINGTON, D. C.	U. S. SUPREME COURT	N/A	DC001017J
WASHINGTON, D. C.	YOUTH PROBATION HOUSE	N/A	DC001141C
WASHINGTON, D. C.	YOUTH REHABILITATION	N/A	DC001171C
WASHINGTON, D. C.	YOUTH SHELTER HOUSE NO. 3	N/A	DC001081C
WASHINGTON, D. C.	YOUTH SHELTER HOUSE NO. 1	N/A	DC001061C
WASHINGTON, D. C.	YOUTH SHELTER HOUSE NO. 2	N/A	DC001071C
WASHINGTON, D. C.	YOUTH SHELTER HOUSE NO. 4	N/A	DC001091C

CRIMINAL JUSTICE AGENCIES

FLORIDA

ADDRESS	AGENCY	COUNTY	ORI	ADDRESS	AGENCY	COUNTY	ORI
ALACHUA	CITY ATTORNEY'S OFFICE	ALACHUA	FL001011A	BARTOW	PAROLE AND PROBATION AREA	POLK	FL053105G
ALACHUA	MUNICIPAL COURT	ALACHUA	FL001061J	BARTOW	PAROLE AND PROBATION DISTRICT 06	POLK	FL053205G
ALTAMONTE SPRINGS	CITY ATTORNEY'S OFFICE	SEMINOLE	FL059011A	BARTOW	STATE ATTORNEY'S OFFICE	POLK	FL053015A
ALTAMONTE SPRINGS	MUNICIPAL COURT	SEMINOLE	FL059011J	BARTOW	10TH CIRCUIT COURT	POLK	FL053025J
ANNA MARIA	CITY ATTORNEY'S OFFICE	MANATEE	FL041011A	BAY HARBOR ISLAND	TOWN ATTORNEY'S OFFICE	DADE	FL013011A
ANNA MARIA	MUNICIPAL COURT	MANATEE	FL041011J	BAY HARBOR ISLANDS	TOWN COURT	DADE	FL013011J
APALACHICOLA	CITY ATTORNEY'S OFFICE	FRANKLIN	FL019011A	BELLE GLADE	CITY ATTORNEY'S OFFICE	PALM BEACH	FL050011A
APALACHICOLA	CITY COURT	FRANKLIN	FL019011J	BELLE GLADE	GLADES CORRECTIONAL INSTITUTE	PALM BEACH	FL050015C
APALACHICOLA	COUNTY ATTORNEY'S OFFICE	FRANKLIN	FL019023A	BELLE GLADE	MUNICIPAL COURT	PALM BEACH	FL050021J
APALACHICOLA	COUNTY JUDGE'S COURT	FRANKLIN	FL019013J	BELLE GLADE	PAROLE AND PROBATION DISTRICT 6 SUB-OFFICE	PALM BEACH	FL050315G
APALACHICOLA	COUNTY JUVENILE PROBATION DEPARTMENT	FRANKLIN	FL019013G	BELLE ISLE	CITY ATTORNEY'S OFFICE	ORANGE	FL048021A
APALACHICOLA	COUNTY PROSECUTOR'S OFFICE	FRANKLIN	FL019013A	BELLE ISLE	MUNICIPAL COURT	ORANGE	FL048021J
APALACHICOLA	COUNTY SMALL CLAIMS COURT	FRANKLIN	FL019033J	BELLELEIR	CITY ATTORNEY'S OFFICE	PINELLAS	FL052011A
APOPKA	CITY PROSECUTOR'S OFFICE	ORANGE	FL048011A	BELLELEIR	MUNICIPAL COURT	PINELLAS	FL052011J
APOPKA	MUNICIPAL COURT	ORANGE	FL048053J	BELLELEIR BEACH	CITY ATTORNEY'S OFFICE	PINELLAS	FL052021A
APOPKA	STATE ATTORNEY'S BRANCH OFFICE	ORANGE	FL048115A	BELLELEIR BEACH	MUNICIPAL COURT	PINELLAS	FL052021J
ARCADIA	CITY ATTORNEY'S OFFICE	DE SOTO	FL014011A	BELLELEIR BLUFFS	CITY PROSECUTOR'S OFFICE	DIXIE	FL015021A
ARCADIA	COUNTY COURT	DE SOTO	FL014013J	BELLELEIR BLUFFS	MUNICIPAL COURT	DIXIE	FL015021J
ARCADIA	COUNTY JUDGE'S COURT	DE SOTO	FL014023J	BELLEVUE	CITY ATTORNEY'S OFFICE	MARION	FL042011A
ARCADIA	COUNTY JUVENILE PROBATION DEPARTMENT	DE SOTO	FL014013G	BELLEVUE	MUNICIPAL COURT	MARION	FL042011J
ARCADIA	COUNTY PROSECUTOR'S OFFICE	DE SOTO	FL014013A	BLOUNTSTOWN	CITY ATTORNEY'S OFFICE	CALHOUN	FL007011A
ARCADIA	COUNTY SMALL CLAIMS COURT	DE SOTO	FL014043J	BLOUNTSTOWN	CITY COURT	CALHOUN	FL007011J
ARCADIA	COUNTY STOCKADE	DE SOTO	FL014013C	BLOUNTSTOWN	COUNTY JUDGE'S COURT	CALHOUN	FL007013J
ARCADIA	MUNICIPAL COURT	DE SOTO	FL014011J	BLOUNTSTOWN	COUNTY JUVENILE PROBATION DEPARTMENT	CALHOUN	FL007013G
ARCADIA	PAROLE AND PROBATION DISTRICT 33	DE SOTO	FL014205G	BLOUNTSTOWN	COUNTY SMALL CLAIMS COURT	CALHOUN	FL007023J
ARCADIA	STATE ATTORNEY'S BRANCH OFFICE	DE SOTO	FL014105A	BLOUNTSTOWN	COUNTY SOLICITOR'S OFFICE	CALHOUN	FL007013A
ARCADIA	STATE CORRECTIONAL INSTITUTE	DE SOTO	FL014015C	BLOUNTSTOWN	STATE ATTORNEY'S BRANCH OFFICE	CALHOUN	FL007105A
ATLANTIC BEACH	CITY ATTORNEY'S OFFICE	DUVAL	FL016011A	BLOUNTSTOWN	STATE ATTORNEY'S OFFICE	CALHOUN	FL007015A
ATLANTIC BEACH	MUNICIPAL COURT	DUVAL	FL016011J	BOCA RATON	CITY PROSECUTOR'S OFFICE	PALM BEACH	FL050021A
ATMORE	JUSTICE COURT DISTRICT 4	ESCAMBIA	FL017073J	BOCA RATON	MUNICIPAL COURT	PALM BEACH	FL050221J
AUBURNDALE	CITY COURT	POLK	FL053011J	BOCA RATON	OCEAN HOUSE	PALM BEACH	FL050025C
AUBURNDALE	CITY PROSECUTOR'S OFFICE	POLK	FL053011A	BONIFAY	CITY ATTORNEY'S OFFICE	HOLMES	FL030011A
AVON PARK	MUNICIPAL COURT	HIGHLANDS	FL028011J	BONIFAY	COUNTY ATTORNEY'S OFFICE	HOLMES	FL030013A
AVON PARK	STATE CORRECTIONAL INSTITUTE	HIGHLANDS	FL028015C	BONIFAY	COUNTY JUDGE'S COURT	HOLMES	FL030013J
BABSON	CITY ATTORNEY'S OFFICE	POLK	FL053071A	BONIFAY	COUNTY JUVENILE PROBATION DEPARTMENT	HOLMES	FL030013G
BAKER	JUSTICE COURT	OKALOOSA	FL046043J	BONIFAY	COUNTY SMALL CLAIMS COURT	HOLMES	FL030033J
BALDWIN	CITY ATTORNEY'S OFFICE	DUVAL	FL016021A	BONIFAY	MAYOR'S COURT	HOLMES	FL030011J
BALDWIN	MUNICIPAL COURT	DUVAL	FL016021J	BOWLING GREEN	CITY COURT	HARDEE	FL025011J
BARTOW	CITY ATTORNEY'S OFFICE	POLK	FL053021A	BOYNTON BEACH	MUNICIPAL COURT	PALM BEACH	FL050031J
BARTOW	COUNTY CONVICT CAMP	POLK	FL053013C	BRADENTON	CITY ATTORNEY'S OFFICE	MANATEE	FL041021A
BARTOW	COUNTY COURT	POLK	FL053023J	BRADENTON	COUNTY COURT	MANATEE	FL041013J
BARTOW	COUNTY CRIMINAL COURT	POLK	FL053013J	BRADENTON	COUNTY COURT OF RECORDS	MANATEE	FL041023J
BARTOW	COUNTY JUDGE'S COURT	POLK	FL053033J	BRADENTON	COUNTY JUDGE'S COURT	MANATEE	FL041063J
BARTOW	COUNTY JUVENILE PROBATION DEPARTMENT	POLK	FL053013G	BRADENTON	COUNTY JUVENILE PROBATION DEPARTMENT	MANATEE	FL041013G
BARTOW	COUNTY JUVENILE HOME	POLK	FL053023C	BRADENTON	COUNTY JUVENILE HOME	MANATEE	FL041013C
BARTOW	COUNTY SMALL CLAIMS COURT	POLK	FL053103J	BRADENTON	JUSTICE OF THE PEACE COURT 6	MANATEE	FL041033J
BARTOW	COUNTY SOLICITOR'S OFFICE	POLK	FL053013A	BRADENTON	MUNICIPAL COURT	MANATEE	FL041021J
BARTOW	DEPARTMENT OF AFTERCARE	POLK	FL053015G	BRADENTON	PAROLE AND PROBATION DISTRICT 13	MANATEE	FL041205G
BARTOW	JUVENILE DOMESTIC COURT	POLK	FL053043J	BRADENTON	STATE ATTORNEY'S BRANCH OFFICE	MANATEE	FL041105A
BARTOW	MUNICIPAL COURT	POLK	FL053021J				

CRIMINAL JUSTICE AGENCIES

FLORIDA

ADDRESS	AGENCY	COUNTY	ORI	ADDRESS	AGENCY	COUNTY	ORI
BRADENTON	STATE ATTORNEY'S OFFICE	MANATEE	FL041015A	CHATTAHOOCHEE	MAYOR'S COURT	GADSDEN	FL020011J
BRADENTON BEACH	CITY ATTORNEY'S OFFICE	MANATEE	FL041031A	CHIEFLAND	CITY ATTORNEY'S OFFICE	LEVY	FL038011A
BRADENTON BEACH	MUNICIPAL COURT	MANATEE	FL041031J	CHIEFLAND	CITY COURT	LEVY	FL038011J
BRADENTONN	COUNTY SMALL CLAIMS COURT	MANATEE	FL041073J	CHIPLEY	CITY ATTORNEY'S OFFICE	WASHINGTON	FL067011A
BRISTOL	CITY ATTORNEY'S OFFICE	LIBERTY	FL039011A	CHIPLEY	COUNTY JUDGE'S COURT	WASHINGTON	FL067023J
BRISTOL	COUNTY JUDGE'S COURT	LIBERTY	FL039013J	CHIPLEY	COUNTY JUVENILE PROBATION DEPARTMENT	WASHINGTON	FL067013G
BRISTOL	COUNTY PROSECUTOR'S OFFICE	LIBERTY	FL039013A	CHIPLEY	COUNTY SMALL CLAIMS COURT	WASHINGTON	FL067013J
BRISTOL	COUNTY SMALL CLAIMS COURT	LIBERTY	FL039033J	CHIPLEY	MAYOR'S COURT	WASHINGTON	FL067011J
BRONSON	COUNTY JUDGE'S COURT	LEVY	FL038033J	CLEARWATER	CITY ATTORNEY'S OFFICE	PINELLAS	FL052031A
BRONSON	COUNTY JUVENILE PROBATION DEPARTMENT	LEVY	FL038013G	CLEARWATER	CIVIL CRIMINAL COURT OF RECORD	PINELLAS	FL052093J
BRONSON	COUNTY SMALL CLAIMS COURT	LEVY	FL038023J	CLEARWATER	COUNTY JUDGE'S COURT	PINELLAS	FL052013J
BRONSON	COUNTY SOLICITOR'S OFFICE	LEVY	FL038013A	CLEARWATER	COUNTY JUSTICE COURT DISTRICT 2	PINELLAS	FL052043J
BROOKSVILLE	CITY ATTORNEY'S OFFICE	HERNANDO	FL027011A	CLEARWATER	COUNTY JUSTICE COURT DISTRICT 3	PINELLAS	FL052053J
BROOKSVILLE	COUNTY ATTORNEY'S OFFICE	HERNANDO	FL027013A	CLEARWATER	COUNTY SMALL CLAIMS COURT MUNICIPAL COURT	PINELLAS	FL052083J
BROOKSVILLE	COUNTY JUDGE'S COURT	HERNANDO	FL027013J	CLEARWATER	MUNICIPAL COURT	PINELLAS	FL052031J
BROOKSVILLE	COUNTY JUVENILE PROBATION DEPT	HERNANDO	FL027013G	CLEARWATER	STATE ATTORNEY'S OFFICE	PINELLAS	FL052015A
BROOKSVILLE	COUNTY SMALL CLAIMS COURT	HERNANDO	FL027033J	CLEARWATER	6TH CIRCUIT COURT	PINELLAS	FL052015J
BROOKSVILLE	DIVISION OF CORRECTIONS	HERNANDO	FL027013C	CLERMONT	CITY ATTORNEY'S OFFICE	LAKE	FL035011A
BROOKSVILLE	MUNICIPAL COURT	HERNANDO	FL027011J	CLERMONT	MUNICIPAL COURT	LAKE	FL035011J
BROOKSVILLE	PAROLE AND PROBATION DISTRICT 43	HERNANDO	FL027205G	CLERMONT	CITY PROSECUTOR'S OFFICE	HARDEE	FL025011A
BROOKSVILLE	STATE ATTORNEY'S BRANCH OFFICE	HERNANDO	FL027105A	CLEWISTON	COUNTY PROSECUTOR'S OFFICE	HENDRY	FL026013A
BUNNELL	CITY ATTORNEY'S OFFICE	FLAGLER	FL018011A	CLEWISTON	COUNTY PROSECUTOR'S OFFICE	GLADES	FL022013A
BUNNELL	CITY COURT	FLAGLER	FL018011J	CLEWISTON	COUNTY SMALL CLAIMS COURT	HENDRY	FL026013J
BUNNELL	COUNTY ATTORNEY'S OFFICE	FLAGLER	FL018013A	CLEWISTON	MUNICIPAL COURT	HENDRY	FL026011J
BUNNELL	COUNTY JUDGE'S COURT	FLAGLER	FL018013J	COCOA	CITY ATTORNEY'S OFFICE	BREVARD	FL005011A
BUNNELL	COUNTY JUVENILE PROBATION DEPARTMENT	FLAGLER	FL018013G	COCOA	MUNICIPAL COURT	BREVARD	FL005011J
BUNNELL	COUNTY PROSECUTOR'S OFFICE	FLAGLER	FL018023A	COCOA BEACH	CITY ATTORNEY'S OFFICE	BREVARD	FL005021A
BUNNELL	COUNTY SMALL CLAIMS COURT	FLAGLER	FL018033J	COCOA BEACH	MUNICIPAL COURT	BREVARD	FL005021J
BUNNELL	STATE ATTORNEY'S BRANCH OFFICE	FLAGLER	FL018105A	COLEMAN	JUSTICE COURT	SUMTER	FL060023J
BUSHNELL	COUNTY COURT	SUMTER	FL060013J	COOPER	MUNICIPAL COURT	BROWARD	FL006131J
BUSHNELL	COUNTY JUDGE'S COURT	SUMTER	FL060053J	CORAL GABLES	CITY ATTORNEY'S OFFICE	DADE	FL013031A
BUSHNELL	COUNTY PROSECUTOR'S OFFICE	SUMTER	FL060013A	CORAL GABLES	JUSTICE OF THE PEACE	DADE	FL013093J
BUSHNELL	COUNTY SMALL CLAIMS COURT	SUMTER	FL060033J	CORAL GABLES	MUNICIPAL COURT	DADE	FL013021J
BUSHNELL	PAROLE AND PROBATION DISTRICT 34	SUMTER	FL060205G	CORAL SPRINGS	CITY ATTORNEY'S OFFICE	BROWARD	FL006191A
BUSHNELL	STATE CORRECTIONAL INSTITUTE	SUMTER	FL060015C	CORAL SPRINGS	MUNICIPAL COURT	BROWARD	FL006211J
BUSHWELL	STATE ATTORNEY'S BRANCH OFFICE	SUMTER	FL060105A	COTTONDALE	CITY ATTORNEY'S OFFICE	JACKSON	FL032011A
CALLOWAY	CITY ATTORNEY'S OFFICE	BAY	FL003051A	COTTONDALE	MUNICIPAL COURT	JACKSON	FL032011J
CALLOWAY	MUNICIPAL COURT	BAY	FL003051J	CRAWFORDVILLE	COUNTY JUDGE'S COURT	WAKULLA	FL065033J
CANTONMENT	JUSTICE COURT DISTRICT 3	ESCAMBIA	FL017063J	CRAWFORDVILLE	COUNTY JUVENILE PROBATION DEPARTMENT	WAKULLA	FL065013G
CANTONMENT	YOUTH HARBOR	ESCAMBIA	FL017023C	CRAWFORDVILLE	COUNTY SMALL CLAIMS COURT	WAKULLA	FL065013J
CAPE CANAVERAL	CITY PROSECUTOR'S OFFICE	BREVARD	FL005111A	CRAWFORDVILLE	COUNTY SOLICITOR'S OFFICE	WAKULLA	FL065013A
CAPE CANAVERAL	MUNICIPAL COURT	BREVARD	FL005121J	CRESCENT	CITY ATTORNEY'S OFFICE	PUTNAM	FL054011A
CARRABELLE	CITY ATTORNEY'S OFFICE	FRANKLIN	FL019021A	CRESCENT	MUNICIPAL COURT	PUTNAM	FL054011J
CARRABELLE	MUNICIPAL COURT	FRANKLIN	FL019021J	CRESTVIEW	CITY ATTORNEY'S OFFICE	OKALOOSA	FL046011A
CARYVILLE	CITY ATTORNEY'S OFFICE	WASHINGTON	FL067021A	CRESTVIEW	COUNTY JUDGE'S COURT	OKALOOSA	FL046073J
CASSELBERRY	CITY PROSECUTOR'S OFFICE	SEMINOLE	FL059021A	CRESTVIEW	COUNTY JUVENILE PROBATION DEPARTMENT	OKALOOSA	FL046013G
CASSELBERRY	MUNICIPAL COURT	SEMINOLE	FL059021J	CRESTVIEW	COUNTY SMALL CLAIMS COURT	OKALOOSA	FL046013J
CHATTAHOOCHEE	APALACHEE CORRECTIONAL INSTITUTE	GADSDEN	FL020015C	CRESTVIEW	MAYOR'S COURT	OKALOOSA	FL046011J
CHATTAHOOCHEE	CITY ATTORNEY'S OFFICE	GADSDEN	FL020011A	CRESTVIEW	PAROLE AND PROBATION DISTRICT 19	OKALOOSA	FL046205G
				CRESTVIEW	STATE ATTORNEY'S BRANCH OFFICE	OKALOOSA	FL046105A

CRIMINAL JUSTICE AGENCIES

FLORIDA

ADDRESS	AGENCY	COUNTY	ORI	ADDRESS	AGENCY	COUNTY	ORI
CROSS CITY	CITY ATTORNEY'S OFFICE	DIXIE	FL015011A	DELAND	CITY ATTORNEY'S OFFICE	VOLUSIA	FL064021A
CROSS CITY	COUNTY JUDGE'S COURT	DIXIE	FL015013J	DELAND	COUNTY FELONY COURT	VOLUSIA	FL064023J
CROSS CITY	COUNTY JUVENILE PROBATION DEPARTMENT	DIXIE	FL015013G	DELAND	COUNTY JUVENILE PROBATION DEPARTMENT	VOLUSIA	FL064013G
CROSS CITY	COUNTY PROSECUTOR'S OFFICE	DIXIE	FL015013A	DELAND	COUNTY PRISON FARM	VOLUSIA	FL064013C
CROSS CITY	COUNTY SMALL CLAIMS COURT	DIXIE	FL015023J	DELAND	COUNTY SMALL CLAIMS COURT	VOLUSIA	FL064163J
CROSS CITY	MUNICIPAL COURT	DIXIE	FL015011J	DELAND	DEPARTMENT OF AFTERCARE	VOLUSIA	FL064015G
CRYSTAL RIVER	CITY ATTORNEY'S OFFICE	CITRUS	FL009011A	DELAND	JUSTICE COURT DISTRICT 4	VOLUSIA	FL064063J
CRYSTAL RIVER	COUNTY PROSECUTOR'S OFFICE	CITRUS	FL009013A	DELAND	JUVENILE COURT	VOLUSIA	FL064033J
CRYSTAL RIVER	MUNICIPAL COURT	CITRUS	FL009011J	DELAND	MUNICIPAL COURT	VOLUSIA	FL064021J
CRYSTAL RIVER	STATE ATTORNEY'S BRANCH OFFICE	CITRUS	FL009105A	DELAND	PAROLE AND PROBATION DISTRICT 15	VOLUSIA	FL064205G
DADE CITY	CITY PROSECUTOR'S OFFICE	PASCO	FL051011A	DELAND	7TH CIRCUIT COURT	VOLUSIA	FL064015J
DADE CITY	COUNTY COURT	PASCO	FL051013J	DELEON SPRINGS	JUSTICE COURT DISTRICT 6	VOLUSIA	FL064083J
DADE CITY	COUNTY JUDGE'S COURT	PASCO	FL051043J	DELRAY	PAROLE AND PROBATION DISTRICT 16 SUB-OFFICE	PALM BEACH	FL050325G
DADE CITY	COUNTY JUVENILE PROBATION DEPARTMENT	PASCO	FL051023G	DELRAY BEACH	CITY PROSECUTOR'S OFFICE	PALM BEACH	FL050041A
DADE CITY	COUNTY PROBATION PAROLE COMMISSION	PASCO	FL051013G	DELRAY BEACH	MUNICIPAL COURT	PALM BEACH	FL050041J
DADE CITY	COUNTY PROSECUTOR'S OFFICE	PASCO	FL051013A	DELRAY BEACH	MUNICIPAL COURT	PALM BEACH	FL050211J
DADE CITY	COUNTY SMALL CLAIMS COURT	PASCO	FL051023J	DELRAY BEACH	TOWN ATTORNEY'S OFFICE	PALM BEACH	FL050211A
DADE CITY	MUNICIPAL COURT	PASCO	FL051011J	DUNDEE	CITY ATTORNEY'S OFFICE	POLK	FL053041A
DADE CITY	PAROLE AND PROBATION DISTRICT 31	PASCO	FL051205G	DUNDEE	MUNICIPAL COURT	POLK	FL053041J
DADE CITY	STATE ATTORNEY'S BRANCH OFFICE	PASCO	FL051105A	DUNEDIN	CITY PROSECUTOR'S OFFICE	PINELLAS	FL052041A
DANIA	CITY ATTORNEY'S OFFICE	BROWARD	FL006011A	DUNEDIN	COUNTY MEDICAL EXAMINER'S OFFICE	PINELLAS	FL052013M
DANIA	MUNICIPAL COURT	BROWARD	FL006011J	DUNEDIN	MUNICIPAL COURT	PINELLAS	FL052041J
DAVENPORT	TOWN ATTORNEY'S OFFICE	POLK	FL053031A	DUNNELLON	MAYOR'S COURT	MARION	FL042021J
DAVIE	CITY ATTORNEY'S OFFICE	BROWARD	FL006191A	DUNNELLON	TOWN ATTORNEY'S OFFICE	MARION	FL042021A
DAVIE	MUNICIPAL COURT	BROWARD	FL006201J	EAGLE LAKE	MUNICIPAL COURT	POLK	FL053051J
DAYTONA	U. S. MAGISTRATE	VOLUSIA	FL064027J	EAGLE LAKE	TOWN ATTORNEY'S OFFICE	POLK	FL053051A
DAYTONA BEACH	CITY PROSECUTOR'S OFFICE	VOLUSIA	FL064011A	EATONVILLE	CITY ATTORNEY'S OFFICE	ORANGE	FL048031A
DAYTONA BEACH	COUNTY JUVENILE DETENTION HOME	VOLUSIA	FL064023C	EATONVILLE	MUNICIPAL COURT	ORANGE	FL048031J
DAYTONA BEACH	COUNTY PATHOLOGIST'S OFFICE	VOLUSIA	FL064013M	EAU GALLIE	MUNICIPAL COURT	BREVARD	FL005071J
DAYTONA BEACH	COUNTY PROSECUTOR'S OFFICE	VOLUSIA	FL064013A	EDGEWATER	CITY ATTORNEY'S OFFICE	VOLUSIA	FL064031A
DAYTONA BEACH	JUSTICE COURT DISTRICT 12	VOLUSIA	FL064143J	EDGEWATER	MUNICIPAL COURT	VOLUSIA	FL064031J
DAYTONA BEACH	JUSTICE COURT DISTRICT 8	VOLUSIA	FL064103J	EGLIN AFB	FEDERAL PRISON CAMP	OKALOOSA	FL046017C
DAYTONA BEACH	MUNICIPAL COURT	VOLUSIA	FL064011J	ENGLEWOOD	COUNTY ATTORNEY'S OFFICE	CHARLOTTE	FL008023A
DAYTONA BEACH	PAROLE AND PROBATION DISTRICT 15 SUB-OFFICE	VOLUSIA	FL054315G	EUSTIS	CITY PROSECUTOR'S OFFICE	LAKE	FL035021A
DAYTONA BEACH	VOLUSIA HOUSE	VOLUSIA	FL064015C	EUSTIS	MUNICIPAL COURT	LAKE	FL035021J
DE FUNIAK SPRINGS	STATE ATTORNEY'S BRANCH OFFICE	WALTON	FL066105A	FELLSMERE	CITY ATTORNEY'S OFFICE	INDIAN RIVER	FL031011A
DE LAND	STATE ATTORNEY'S BRANCH OFFICE	VOLUSIA	FL064105A	FELLSMERE	MUNICIPAL COURT	INDIAN RIVER	FL031011J
DEBARY	JUSTICE COURT DISTRICT 2	VOLUSIA	FL064053J	FERNANDINA BEACH	CITY ATTORNEY'S OFFICE	NASSAU	FL045011A
DEER FIELD BEACH	MUNICIPAL COURT	BROWARD	FL006021J	FERNANDINA BEACH	CITY COURT	NASSAU	FL045011J
DEERFIELD BEACH	CITY PROSECUTOR'S OFFICE	BROWARD	FL006021A	FERNANDINA BEACH	COUNTY JUDGE'S COURT	NASSAU	FL045033J
DEFUNIAK SPRINGS	CITY ATTORNEY'S OFFICE	WALTON	FL066011A	FERNANDINA BEACH	COUNTY JUVENILE PROBATION DEPARTMENT	NASSAU	FL045013G
DEFUNIAK SPRINGS	COUNTY COURT	WALTON	FL066013J	FERNANDINA BEACH	COUNTY SMALL CLAIMS COURT	NASSAU	FL045013J
DEFUNIAK SPRINGS	COUNTY JUDGE'S COURT	WALTON	FL066023J	FERNANDINA BEACH	COUNTY SOLICITOR'S OFFICE	NASSAU	FL045013A
DEFUNIAK SPRINGS	COUNTY JUVENILE PROBATION DEPARTMENT	WALTON	FL066013G	FERNANDINA BEACH	FORT CLINCH YOUTH SERVICE CAMP	NASSAU	FL045015C
DEFUNIAK SPRINGS	COUNTY PROSECUTOR'S OFFICE	WALTON	FL066013A	FERNANDINA BEACH	PAROLE AND PROBATION DISTRICT OFFICE	NASSAU	FL045205G
DEFUNIAK SPRINGS	COUNTY SMALL CLAIMS COURT	WALTON	FL066043J	FERNANDINA BEACH	STATE ATTORNEY'S BRANCH OFFICE	NASSAU	FL045105A
DEFUNIAK SPRINGS	NICEVILLE CITY COURT	OKALOOSA	FL046041J	FERNANDINA BEACH	U. S. DISTRICT COURT	NASSAU	FL045017J
				FLAGER BEACH	CITY ATTORNEY'S OFFICE	FLAGER	FL018021A
				FLAGER BEACH	MUNICIPAL COURT	FLAGER	FL018021J
				FLORIDA CITY	CITY ATTORNEY'S OFFICE	DADE	FL013051A

CRIMINAL JUSTICE AGENCIES

FLORIDA

ADDRESS	AGENCY	COUNTY	ORI	ADDRESS	AGENCY	COUNTY	ORI
FLORIDA CITY	MUNICIPAL COURT	DADE	FL013041J	FT. WALTON BEACH	CITY ATTORNEY'S OFFICE	OKALOOSA	FL046021A
FOREST CITY	MUNICIPAL COURT	ORANGE	FL048011J	FT. WALTON BEACH	COUNTY PROSECUTOR'S OFFICE	OKALOOSA	FL046013A
FORT MYERS	CITY PROSECUTOR'S OFFICE	LEE	FL036011A	FT. WALTON BEACH	JUSTICE COURT	OKALOOSA	FL046053J
FORT MYERS	CITY SOLICITOR'S OFFICE	LEE	FL036021A	FT. WALTON BEACH	MUNICIPAL COURT	OKALOOSA	FL046021J
FORT MYERS	COUNTY ATTORNEY'S OFFICE	LEE	FL036013A	FT. WALTON BEACH	STATE ATTORNEY'S BRANCH OFFICE	OKALOOSA	FL046115A
FORT MYERS	COUNTY COURT	LEE	FL036013J	FT. WALTON BEACH	U. S. MAGISTRATE	OKALOOSA	FL046027J
FORT MYERS	COUNTY COURT OF RECORDS	LEE	FL036043J	GAINESVILLE	CITY PROSECUTOR'S OFFICE	ALACHUA	FL001021A
FORT MYERS	COUNTY DETENTION HOME	LEE	FL036013C	GAINESVILLE	COUNTY COURT OF RECORDS	ALACHUA	FL001013J
FORT MYERS	COUNTY JUDGE'S COURT	LEE	FL036023J	GAINESVILLE	COUNTY DETENTION CENTER	ALACHUA	FL001023C
FORT MYERS	COUNTY JUVENILE PROBATION DEPARTMENT	LEE	FL036013G	GAINESVILLE	COUNTY JUDGES COURT	ALACHUA	FL001023J
FORT MYERS	COUNTY SMALL CLAIMS COURT	LEE	FL036053J	GAINESVILLE	COUNTY JUVENILE PROBATION DEPARTMENT	ALACHUA	FL001013G
FORT MYERS	MUNICIPAL COURT	LEE	FL036033J	GAINESVILLE	COUNTY JUVENILE SHELTER	ALACHUA	FL001013C
FORT MYERS	PAROLE AND PROBATION DISTRICT 23	LEE	FL036205G	GAINESVILLE	COUNTY SOLICITOR'S OFFICE	ALACHUA	FL001013A
FORT MYERS	STATE ATTORNEY'S OFFICE	LEE	FL036015A	GAINESVILLE	DEPARTMENT OF AFTERCARE	ALACHUA	FL001015G
FORT MYERS	U. S. DISTRICT COURT	LEE	FL036017J	GAINESVILLE	MUNICIPAL COURT	ALACHUA	FL001021J
FORT MYERS	U. S. MAGISTRATE	LEE	FL036027J	GAINESVILLE	PAROLE AND PROBATION DISTRICT 10	ALACHUA	FL001205G
FORT PIERCE	CITY PROSECUTOR'S OFFICE	ST. LUCIE	FL056011A	GAINESVILLE	SANTE FE CORRECTIONAL FARM	ALACHUA	FL001015C
FORT PIERCE	COUNTY COURT	ST. LUCIE	FL056013J	GAINESVILLE	STATE ATTORNEY'S OFFICE	ALACHUA	FL001015A
FORT PIERCE	COUNTY DETENTION HOME	ST. LUCIE	FL056013C	GAINESVILLE	U. S. DISTRICT COURT	ALACHUA	FL001017J
FORT PIERCE	COUNTY JUDGE'S COURT	ST. LUCIE	FL056023J	GAINESVILLE	U. S. MAGISTRATE	ALACHUA	FL001027J
FORT PIERCE	COUNTY JUVENILE PROBATION DEPARTMENT	ST. LUCIE	FL056013G	GAINESVILLE	8TH CIRCUIT COURT	ALACHUA	FL001015J
FORT PIERCE	COUNTY PROSECUTOR'S OFFICE	ST. LUCIE	FL056013A	GRACEVILLE	CITY ATTORNEY'S OFFICE	JACKSON	FL032021A
FORT PIERCE	COUNTY SMALL CLAIMS COURT	ST. LUCIE	FL056043J	GRACEVILLE	MAYOR'S COURT	JACKSON	FL032021J
FORT PIERCE	MUNICIPAL COURT	ST. LUCIE	FL056011J	GREEN COVE SPRINGS	CITY ATTORNEY'S OFFICE	CLAY	FL010011A
FORT PIERCE	PAROLE AND PROBATION DISTRICT 38	ST. LUCIE	FL056205G	GREEN COVE SPRINGS	COUNTY JUDGE'S COURT	CLAY	FL010013J
FORT PIERCE	STATE ATTORNEY'S BRANCH OFFICE	ST. LUCIE	FL056105A	GREEN COVE SPRINGS	COUNTY PROSECUTOR'S OFFICE	CLAY	FL010043A
FORT PIERCE	STATE ATTORNEY'S OFFICE	ST. LUCIE	FL056015A	GREEN COVE SPRINGS	COUNTY SMALL CLAIMS COURT	CLAY	FL010033J
FORT PIERCE	U. S. DISTRICT COURT	ST. LUCIE	FL056017J	GREEN COVE SPRINGS	JUVENILE PAROLE DEPARTMENT	CLAY	FL010013G
FORT PIERCE	U. S. MAGISTRATE	ST. LUCIE	FL056027J	GREEN COVE SPRINGS	MUNICIPAL COURT	CLAY	FL010011J
FORT PIERCE	19TH CIRCUIT COURT	ST. LUCIE	FL056015J	GREEN COVE SPRINGS	PAROLE AND PROBATION DISTRICT 48	CLAY	FL010205G
FROSTPROOF	MAYOR'S COURT	POLK	FL053071J	GREEN COVE SPRINGS	STATE ATTORNEY'S BRANCH OFFICE	CLAY	FL010105A
FROSTPROOF	JUSTICE COURT DISTRICT 2	POLK	FL053063J	GREENACRES CITY	CITY ATTORNEY'S OFFICE	PALM BEACH	FL050051A
FRUITLAND PARK	CITY ATTORNEY'S OFFICE	LAKE	FL035031A	GREENACRES CITY	MUNICIPAL COURT	PALM BEACH	FL050051J
FRUITLAND PARK	MUNICIPAL COURT	LAKE	FL035031J	GREENVILLE	CITY ATTORNEY'S OFFICE	MADISON	FL040011A
FT. LAUDERDALE	CITY PROSECUTOR'S OFFICE	BROWARD	FL006031A	GREENVILLE	MUNICIPAL COURT	MADISON	FL040011J
FT. LAUDERDALE	CITY PROSECUTOR'S OFFICE	BROWARD	FL006071A	GROVELAND	MUNICIPAL COURT	LAKE	FL035041J
FT. LAUDERDALE	COUNTY COURT OF RECORDS	BROWARD	FL006013J	GROVELAND	POLICE PROSECUTOR'S OFFICE	LAKE	FL035041A
FT. LAUDERDALE	COUNTY JUDGE'S COURT	BROWARD	FL006023J	GULF BREEZE	CITY ATTORNEY'S OFFICE	SANTA ROSA	FL057021A
FT. LAUDERDALE	COUNTY JUNIOR HAVEN	BROWARD	FL006023C	GULF BREEZE	MUNICIPAL COURT	SANTA ROSA	FL057021J
FT. LAUDERDALE	COUNTY JUVENILE PROBATION DEPARTMENT	BROWARD	FL006013G	GULFPORT	CITY ATTORNEY'S OFFICE	PINELLAS	FL052051A
FT. LAUDERDALE	COUNTY JUVENILE COURT	BROWARD	FL006033J	GULFPORT	MUNICIPAL COURT	PINELLAS	FL052051J
FT. LAUDERDALE	COUNTY MEDICAL EXAMINER'S OFFICE	BROWARD	FL006013M	HAINES CITY	CITY ATTORNEY'S OFFICE	POLK	FL053081A
FT. LAUDERDALE	COUNTY SMALL CLAIMS COURT	BROWARD	FL006043J	HAINES CITY	DAVENPORT MUNICIPAL COURT	POLK	FL053031J
FT. LAUDERDALE	COUNTY SOLICITOR'S OFFICE	BROWARD	FL006013A	HAINES CITY	MUNICIPAL COURT	POLK	FL053081J
FT. LAUDERDALE	COUNTY STOCKADE	BROWARD	FL006013C	HALLANDALE	CITY ATTORNEY'S OFFICE	BROWARD	FL006041A
FT. LAUDERDALE	MUNICIPAL COURT	BROWARD	FL006031J	HALLANDALE	MUNICIPAL COURT	BROWARD	FL006041J
FT. LAUDERDALE	PAROLE AND PROBATION DISTRICT 18	BROWARD	FL006205G	HAVANA	MAYOR'S COURT	GADSDEN	FL020021J
FT. LAUDERDALE	17TH CIRCUIT COURT	BROWARD	FL006015J	HAWTHORNE	CITY ATTORNEY'S OFFICE	ALACHUA	FL001031A
FT. LAUDERDALE	MUNICIPAL COURT	BROWARD	FL006071J	HAWTHORNE	MUNICIPAL COURT	ALACHUA	FL001031J
FT. MEADE	CITY ATTORNEY'S OFFICE	POLK	FL053061A	HIALIAH	CITY PROSECUTOR'S OFFICE	DADE	FL013061A
				HIALIAH	MUNICIPAL COURT	DADE	FL013051J
				HIGH SPRINGS	CITY ATTORNEY'S OFFICE	ALACHUA	FL001041A

CRIMINAL JUSTICE AGENCIES

FLORIDA

ADDRESS	AGENCY	COUNTY	ORI	ADDRESS	AGENCY	COUNTY	ORI
HIGH SPRINGS	MUNICIPAL COURT	ALACHUA	FL001041J	JACKSONVILLE	STATE ATTORNEY'S OFFICE	DUVAL	FL016015A
HILLIARD	MAYOR'S COURT	NASSAU	FL045021J	JACKSONVILLE	STATE ATTORNEY'S OFFICE	JACKSON	FL032015A
HILLIARD	TOWN ATTORNEY'S OFFICE	NASSAU	FL045021A	JACKSONVILLE	U. S. ATTORNEY	DUVAL	FL016017A
HILLSBORO BEACH	CITY ATTORNEY'S OFFICE	BROWARD	FL006051A	JACKSONVILLE	U. S. DISTRICT COURT	DUVAL	FL016017J
HILLSBORO BEACH	MUNICIPAL COURT	BROWARD	FL006051J	JACKSONVILLE	U. S. MAGISTRATE	DUVAL	FL016027J
HOLLY HILL	CITY ATTORNEY'S OFFICE	VOLUSIA	FL064041A	JACKSONVILLE	U. S. PROBATION OFFICE	DUVAL	FL016017G
HOLLY HILL	MUNICIPAL COURT	VOLUSIA	FL064041J	JACKSONVILLE	YOUTH DEVELOPMENT CENTER FOR GIRLS	DUVAL	FL016051C
HOLLY HILLS	CEDAR HOUSE	VOLUSIA	FL064025C	JACKSONVILLE	4TH CIRCUIT COURT	DUVAL	FL016015J
HOLLYWOOD	CITY ATTORNEY'S OFFICE	BROWARD	FL006081A	JACKSONVILLE	4TH CIRCUIT COURT	JACKSON	FL032015J
HOLLYWOOD	CITY PROSECUTOR'S OFFICE	BROWARD	FL006061A	JACKSONVILLE BEACH	CITY ATTORNEY'S OFFICE	DUVAL	FL016031A
HOLLYWOOD	MIRAMAR MUNICIPAL COURT	BROWARD	FL006081J	JACKSONVILLE BEACH	MUNICIPAL COURT	DUVAL	FL016091J
HOLLYWOOD	MUNICIPAL COURT	BROWARD	FL006061J	JASPER	CITY ATTORNEY'S OFFICE	HAMILTON	FL024011A
HOLMES BEACH	MAYOR'S COURT	MANATEE	FL041041J	JASPER	COUNTY JUDGE'S COURT	HAMILTON	FL024013J
HOMESTEAD	CITY ATTORNEY'S OFFICE	DADE	FL013071A	JASPER	COUNTY JUVENILE PROBATION DEPARTMENT	HAMILTON	FL024013G
HOMESTEAD	JUSTICE OF THE PEACE	DADE	FL013103J	JASPER	COUNTY PRISON	HAMILTON	FL024013C
HOMESTEAD	MUNICIPAL COURT	DADE	FL013061J	JASPER	COUNTY SMALL CLAIMS COURT	HAMILTON	FL024023J
IMMOKALEE	COUNTY CRIMINAL COURT	COLLIER	FL011043J	JASPER	COUNTY SOLICITOR'S OFFICE	HAMILTON	FL024013A
IMMOKALEE	COUNTY STOCKADE	COLLIER	FL011013C	JASPER	MUNICIPAL COURT	HAMILTON	FL024011J
INDIALANTIC	CITY ATTORNEY'S OFFICE	BREVARD	FL005071A	JUPITER	TOWN ATTORNEY'S OFFICE	PALM BEACH	FL050061A
INDIALANTIC	MUNICIPAL COURT	BREVARD	FL005091J	KENNEH CITY	TOWN ATTORNEY'S OFFICE	PINELLAS	FL052181A
INDIAN HARBOUR	CITY ATTORNEY'S OFFICE	BREVARD	FL005101A	KEY WEST	CITY PROSECUTOR'S OFFICE	MONROE	FL044011A
INDIAN HARBOUR	MUNICIPAL COURT	BREVARD	FL005111J	KEY WEST	COUNTY ATTORNEY'S OFFICE	MONROE	FL044013A
INDIAN ROCK BEACH	CITY ATTORNEY'S OFFICE	PINELLAS	FL052061A	KEY WEST	COUNTY CRIMINAL COURT	MONROE	FL044013J
INDIAN ROCK BEACH	MUNICIPAL COURT	PINELLAS	FL052061J	KEY WEST	COUNTY DETENTION HOME	MONROE	FL044023C
INVERNESS	CITY ATTORNEY'S OFFICE	CITRUS	FL009021A	KEY WEST	COUNTY JAIL	MONROE	FL044013C
INVERNESS	COUNTY JUDGES COURT	CITRUS	FL009033J	KEY WEST	COUNTY JUDGE'S COURT	MONROE	FL044033J
INVERNESS	COUNTY JUVENILE PROBATION DEPARTMENT	CITRUS	FL009013G	KEY WEST	COUNTY JUVENILE COURT	MONROE	FL044043J
INVERNESS	COUNTY SMALL CLAIMS COURT	CITRUS	FL009013J	KEY WEST	COUNTY SMALL CLAIMS COURT	MONROE	FL044023J
INVERNESS	MUNICIPAL COURT	CITRUS	FL009021J	KEY WEST	COUNTY SOLICITOR'S OFFICE	MONROE	FL044023A
INVERNESS	PAROLE AND PROBATION DISTRICT 42	CITRUS	FL009205G	KEY WEST	JUSTICE COURT DISTRICT 2	MONROE	FL044063J
INVERNESS	STATE ATTORNEY'S BRANCH OFFICE	CITRUS	FL009115A	KEY WEST	JUSTICE COURT DISTRICT 1	MONROE	FL044053J
JACKSONVILLE	CHILD CARE FACILITIES	DUVAL	FL016041C	KEY WEST	MUNICIPAL COURT	MONROE	FL044011J
JACKSONVILLE	CHILD SERVICE DEPARTMENT	DUVAL	FL016021G	KEY WEST	PAROLE AND PROBATION DISTRICT 26	MONROE	FL044205G
JACKSONVILLE	CHILD SERVICE'S DETENTION DEPARTMENT	DUVAL	FL016053C	KEY WEST	PROBATION DEPARTMENT COUNTY JUVENILE COURT	MONROE	FL044013G
JACKSONVILLE	CITY PRISON FARM	DUVAL	FL016021C	KEY WEST	U. S. DISTRICT COURT	MONROE	FL044017J
JACKSONVILLE	COUNTY CORONER'S OFFICE	DUVAL	FL016013M	KEY WEST	U. S. MAGISTRATE	MONROE	FL044027J
JACKSONVILLE	COUNTY CRIMINAL COURT OF RECORDS	DUVAL	FL016041J	KEY WEST	16TH CIRCUIT COURT	MONROE	FL044015J
JACKSONVILLE	COUNTY JAIL	DUVAL	FL016011C	KISSIMMEE	CITY PROSECUTOR'S OFFICE	OSCEOLA	FL049011A
JACKSONVILLE	COUNTY JUDGE'S COURT	DUVAL	FL016081J	KISSIMMEE	COUNTY COURT	OSCEOLA	FL049013J
JACKSONVILLE	COUNTY PRISON FARM	DUVAL	FL016031C	KISSIMMEE	COUNTY JUDGE'S COURT	OSCEOLA	FL049023J
JACKSONVILLE	DEPARTMENT OF AFTERCARE	JACKSON	FL032015G	KISSIMMEE	COUNTY JUVENILE PROBATION DEPARTMENT	OSCEOLA	FL049013G
JACKSONVILLE	JUSTICE OF THE PEACE COURTS	DUVAL	FL016061J	KISSIMMEE	COUNTY MEDICAL EXAMINER'S OFFICE	OSCEOLA	FL049013M
JACKSONVILLE	JUVENILE COURT	DUVAL	FL016051J	KISSIMMEE	COUNTY PROSECUTOR'S OFFICE	OSCEOLA	FL049013A
JACKSONVILLE	MUNICIPAL COURT	DUVAL	FL016031J	KISSIMMEE	COUNTY SMALL CLAIMS COURT	OSCEOLA	FL049043J
JACKSONVILLE	PARENTAL BOYS HOME	DUVAL	FL016061C	KISSIMMEE	MUNICIPAL COURT	OSCEOLA	FL049011J
JACKSONVILLE	PAROLE AND PROBATION AREA	DUVAL	FL016105G	KISSIMMEE	MUNICIPAL COURT	OSCEOLA	FL049021J
JACKSONVILLE	PAROLE AND PROBATION DISTRICT 04	DUVAL	FL016205G	KISSIMMEE	PAROLE AND PROBATION DISTRICT 39	OSCEOLA	FL049205G
JACKSONVILLE	PROB & PAROL COMMISSION-FIELD OFF	DUVAL	FL016015G	KISSIMMEE	STATE ATTORNEY'S BRANCH OFFICE	OSCEOLA	FL049105A
JACKSONVILLE	PROBATION DEPARTMENT MUNICIPAL COURT	DUVAL	FL016011G	LA BELLE	STATE ATTORNEY'S BRANCH OFFICE	HENDRY	FL026105A
JACKSONVILLE	SMALL CLAIMS COURT	DUVAL	FL016071J	LABELLE	CITY ATTORNEY'S OFFICE	HENDRY	FL026021A

CRIMINAL JUSTICE AGENCIES

FLORIDA

ADDRESS	AGENCY	COUNTY	ORI	ADDRESS	AGENCY	COUNTY	ORI
LABELLE	COUNTY ATTORNEY'S OFFICE	HENDRY	FL026023A	LIGHT HOUSE POINT	CITY PROSECUTOR'S OFFICE	BROWARD	FL006131A
LABELLE	COUNTY JUDGE'S COURT	HENDRY	FL026023J	LIGHT HOUSE POINT	MUNICIPAL COURT	BROWARD	FL006151J
LABELLE	COUNTY JUVENILE PROBATION DEPARTMENT	HENDRY	FL026013G	LIVE OAK	CITY ATTORNEY'S OFFICE	SUWANNEE	FL061011A
LABELLE	PAROLE AND PROBATION DISTRICT 35	HENDRY	FL026205G	LIVE OAK	COUNTY JUDGE'S COURT	SUWANNEE	FL061033J
LAKE ALFRED	CITY ATTORNEY'S OFFICE	POLK	FL053091A	LIVE OAK	COUNTY SMALL CLAIMS COURT	SUWANNEE	FL061013J
LAKE ALFRED	MUNICIPAL COURT	POLK	FL053091J	LIVE OAK	MUNICIPAL COURT	SUWANNEE	FL061011J
LAKE BUTLER	CITY PROSECUTOR'S OFFICE	UNION	FL063011A	LIVE OAK	PAROLE AND PROBATION DISTRICT 02	SUWANNEE	FL061205G
LAKE BUTLER	COUNTY ATTORNEY'S OFFICE	UNION	FL063023A	LIVE OAK	U. S. DISTRICT COURT	SUWANNEE	FL061017J
LAKE BUTLER	COUNTY JUDGE'S COURT	UNION	FL063013J	LONGBOAT KEY	CITY ATTORNEY'S OFFICE	MANATEE	FL041051A
LAKE BUTLER	COUNTY JUVENILE PROBATION DEPARTMENT	UNION	FL063013G	LONGBOAT KEY	MUNICIPAL COURT	MANATEE	FL041051J
LAKE BUTLER	COUNTY PROSECUTOR'S OFFICE	UNION	FL063013A	LONGWOOD	CITY ATTORNEY'S OFFICE	SEMINOLE	FL059031A
LAKE BUTLER	COUNTY SMALL CLAIMS COURT	UNION	FL063023J	LONGWOOD	MUNICIPAL COURT	SEMINOLE	FL059031J
LAKE BUTLER	RECEPTION AND MEDICAL CENTER	UNION	FL063025C	LOWELL	STATE CORRECTIONAL INSTITUTE	MARION	FL042015C
LAKE CITY	CITY ATTORNEY'S OFFICE	COLUMBIA	FL012011A	LOXAHATCHEE	COUNTY STOCKADE	PALM BEACH	FL050013C
LAKE CITY	COUNTY DETENTION CENTER	COLUMBIA	FL012013C	LYNN HAVEN	CITY ATTORNEY'S OFFICE	BAY	FL003011A
LAKE CITY	COUNTY JUDGE'S COURT	COLUMBIA	FL012023J	LYNN HAVEN	MUNICIPAL COURT	BAY	FL003061J
LAKE CITY	COUNTY JUVENILE PROBATION DEPARTMENT	COLUMBIA	FL012013G	MACCLENNY	COUNTY JUDGE'S COURT	BAKER	FL002013J
LAKE CITY	COUNTY SMALL CLAIMS COURT	COLUMBIA	FL012033J	MACCLENNY	COUNTY JUVENILE PROBATION DEPARTMENT	BAKER	FL002013G
LAKE CITY	COUNTY SOLICITOR'S OFFICE	COLUMBIA	FL012013A	MACCLENNY	COUNTY PROSECUTOR'S OFFICE	BAKER	FL002013A
LAKE CITY	MUNICIPAL COURT	COLUMBIA	FL012011J	MACCLENNY	COUNTY SMALL CLAIMS COURT	BAKER	FL002033J
LAKE CITY	PAROLE AND PROBATION DISTRICT 09	COLUMBIA	FL012205G	MADEIRA BEACH	CITY ATTORNEY'S OFFICE	PINELLAS	FL052081A
LAKE CITY	STATE ATTORNEY'S BRANCH OFFICE	COLUMBIA	FL012105A	MADEIRA BEACH	MUNICIPAL COURT	PINELLAS	FL052081J
LAKE CITY	STATE ATTORNEY'S OFFICE	COLUMBIA	FL012015A	MADISON	CITY ATTORNEY'S OFFICE	MADISON	FL040021A
LAKE CITY	3RD CIRCUIT COURT	COLUMBIA	FL012015J	MADISON	COUNTY COURT	MADISON	FL040013J
LAKE HELEN	CITY ATTORNEY'S OFFICE	VOLUSIA	FL064051A	MADISON	COUNTY JUDGE'S COURT	MADISON	FL040023J
LAKE HELEN	MUNICIPAL COURT	VOLUSIA	FL064051J	MADISON	COUNTY PROSECUTOR'S OFFICE	MADISON	FL040013A
LAKE PARK	MUNICIPAL COURT	PALM BEACH	FL050071J	MADISON	COUNTY SMALL CLAIMS COURT	MADISON	FL040043J
LAKE PLACID	CITY ATTORNEY'S OFFICE	HIGHLANDS	FL028021A	MADISON	MUNICIPAL COURT	MADISON	FL040021J
LAKE WALES	CITY ATTORNEY'S OFFICE	POLK	FL053111A	MADISON	PAROLE AND PROBATION DISTRICT 37	MADISON	FL040205G
LAKE WALES	MUNICIPAL COURT	POLK	FL053111J	MAITLAND	CITY PROSECUTOR'S OFFICE	ORANGE	FL048041A
LAKE WORTH	CITY PROSECUTOR'S OFFICE	PALM BEACH	FL050031A	MAITLAND	MUNICIPAL COURT	ORANGE	FL048041J
LAKE WORTH	MUNICIPAL COURT	PALM BEACH	FL050081J	MARATHON	JUSTICE COURT DISTRICT 3	MONROE	FL044073J
LAKELAND	CITY PROSECUTOR'S OFFICE	POLK	FL053101A	MARATHON	STATE ATTORNEY'S BRANCH OFFICE	MONROE	FL044105A
LAKELAND	CITY PROSECUTOR'S OFFICE	POLK	FL053121A	MARATHON	STATE ATTORNEY'S OFFICE	MONROE	FL044015A
LAKELAND	COUNTY MEDICAL EXAMINER'S OFFICE	POLK	FL053013M	MARGATE	CITY ATTORNEY'S OFFICE	BROWARD	FL006141A
LAKELAND	JUSTICE COURT DISTRICT 5	POLK	FL053093J	MARGATE	MUNICIPAL COURT	BROWARD	FL006161J
LAKELAND	MUNICIPAL COURT	POLK	FL053101J	MARIANNA	ARTHUR G. DOZIER SCHOOL FOR BOYS	JACKSON	FL032015C
LAKELAND	PAROLE AND PROBATION DIST6 SUB-OFFICE	POLK	FL053315G	MARIANNA	CITY ATTORNEY'S OFFICE	JACKSON	FL032031A
LAKELAND	2ND DISTRICT COURT OF APPEALS	POLK	FL053015J	MARIANNA	COUNTY ATTORNEY'S OFFICE	JACKSON	FL032013A
LANTANA	CITY ATTORNEY'S OFFICE	PALM BEACH	FL050081A	MARIANNA	COUNTY JUDGE'S COURT	JACKSON	FL032013J
LANTANA	MUNICIPAL COURT	PALM BEACH	FL050091J	MARIANNA	COUNTY PRISON CAMP	JACKSON	FL032013C
LARGO	CITY ATTORNEY'S OFFICE	PINELLAS	FL052071A	MARIANNA	COUNTY SMALL CLAIMS COURT	JACKSON	FL032033J
LARGO	MUNICIPAL COURT	PINELLAS	FL052071J	MARIANNA	MUNICIPAL COURT	JACKSON	FL032031J
LAUDERDALE LAKES	CITY ATTORNEY'S OFFICE	BROWARD	FL006201A	MARIANNA	PAROLE AND PROBATION DISTRICT 14	JACKSON	FL032205G
LAUDERDALE LAKES	MUNICIPAL COURT	BROWARD	FL006221J	MARIANNA	PROBATION DEPARTMENT JUVENILE JUDGE'S COURT	JACKSON	FL032013G
LAUDERHILL	MUNICIPAL COURT	BROWARD	FL006141J	MARIANNA	STATE ATTORNEY'S BRANCH OFFICE	JACKSON	FL032105A
LEESBURG	CITY ATTORNEY'S OFFICE	LAKE	FL035051A	MARIANNA	U. S. DISTRICT COURT	JACKSON	FL032017J
LEESBURG	MUNICIPAL COURT	LAKE	FL035051J	MARIANNA	U. S. MAGISTRATE	JACKSON	FL032027J
LEESBURG	STATE ATTORNEY'S OFFICE	LAKE	FL035015A	MARY ESTHER	CITY ATTORNEY'S OFFICE	OKALOOSA	FL046031A
				MARY ESTHER	MUNICIPAL COURT	OKALOOSA	FL046031J

CRIMINAL JUSTICE AGENCIES

FLORIDA

ADDRESS	AGENCY	COUNTY	ORI	ADDRESS	AGENCY	COUNTY	ORI
MAYO	COUNTY JUDGE'S COURT	LAFAYETTE	FL034023J	MIAMI	3RD DISTRICT COURT OF APPEAL	DADE	FL013015J
MAYO	COUNTY SMALL CLAIMS COURT	LAFAYETTE	FL034033J	MIAMI BEACH	CITY PROSECUTOR'S OFFICE	DADE	FL013091A
MAYO	COUNTY SOLICITOR'S OFFICE	LAFAYETTE	FL034013A	MIAMI BEACH	JUSTICE OF THE PEACE	DADE	FL013113J
MELBOURNE	CITY PROSECUTOR'S OFFICE	BREVARD	FL005031A	MIAMI BEACH	MUNICIPAL COURT	DADE	FL013081J
MELBOURNE	MUNICIPAL COURT	BREVARD	FL005031J	MIAMI BEACH	STATE ATTORNEY'S BRANCH OFFICE	DADE	FL013135A
MELBOURNE	PAROLE AND PROBATION DISTRICT 20 SUB-OFFICE	BREVARD	FL005315G	MIAMI SHORES	MUNICIPAL COURT	DADE	FL013091J
MELBOURNE	STATE ATTORNEY'S BRANCH OFFICE	BREVARD	FL005115A	MIAMI SPRINGS	CITY ATTORNEY'S OFFICE	DADE	FL013111A
MELBOURNE	STATE ATTORNEY'S OFFICE	BREVARD	FL005025A	MIAMI SPRINGS	MUNICIPAL COURT	DADE	FL013101J
MELBOURNE BEACH	CITY ATTORNEY'S OFFICE	BREVARD	FL005041A	MIAMI SPRINGS	PAROLE OFFICE	DADE	FL013011G
MELBOURNE BEACH	MUNICIPAL COURT	BREVARD	FL005041J	MILTON	CITY ATTORNEY'S OFFICE	SANTA ROSA	FL057011A
MERRITT ISLAND	MUNICIPAL COURT	BREVARD	FL005051J	MILTON	COUNTY ATTORNEY'S OFFICE	SANTA ROSA	FL057013A
MIAMI	CITY ATTORNEY'S OFFICE	DADE	FL013041A	MILTON	COUNTY JUDGE'S COURT	SANTA ROSA	FL057013J
MIAMI	CITY ATTORNEY'S OFFICE	DADE	FL013021A	MILTON	COUNTY JUVENILE PROBATION DEPARTMENT	SANTA ROSA	FL057013G
MIAMI	CITY PROSECUTOR'S OFFICE	DADE	FL013081A	MILTON	COUNTY SMALL CLAIMS COURT	SANTA ROSA	FL057033J
MIAMI	COMMUNITY TREATMENT CENTER	DADE	FL013027C	MILTON	MUNICIPAL COURT	SANTA ROSA	FL057011J
MIAMI	COUNTY ATTORNEY'S OFFICE	DADE	FL013013A	MILTON	PAROLE AND PROBATION DISTRICT 30	SANTA ROSA	FL057205G
MIAMI	COUNTY CIVIL COURT OF RECORDS	DADE	FL013023J	MILTON	STATE ATTORNEY'S BRANCH OFFICE	SANTA ROSA	FL057105A
MIAMI	COUNTY CORRECTIONS AND REHABILITATION DEPARTMENT	DADE	FL013013C	MILTON	STATE ATTORNEY'S OFFICE	SANTA ROSA	FL057015A
MIAMI	COUNTY CRIMINAL COURT OF RECORDS	DADE	FL013013J	MONICELLO	COUNTY PROSECUTOR'S OFFICE	JEFFERSON	FL033013A
MIAMI	COUNTY JUDGE'S COURT	DADE	FL013053J	MONTECELLO	CITY ATTORNEY'S OFFICE	JEFFERSON	FL033011A
MIAMI	COUNTY MEDICAL EXAMINER'S OFFICE	DADE	FL013013M	MONTECELLO	COUNTY COURT	JEFFERSON	FL033013J
MIAMI	COUNTY PROBATION SERVICES DIVISION	DADE	FL013013G	MONTECELLO	COUNTY JUDGE'S COURT	JEFFERSON	FL033023J
MIAMI	COUNTY SMALL CLAIMS COURT	DADE	FL013043J	MONTECELLO	COUNTY JUVENILE PROBATION DEPARTMENT	JEFFERSON	FL033013G
MIAMI	COUNTY STOCKADE	DADE	FL013023C	MONTECELLO	COUNTY SMALL CLAIMS COURT	JEFFERSON	FL033033J
MIAMI	COUNTY YOUTH HALL	DADE	FL013043C	MONTECELLO	MUNICIPAL COURT	JEFFERSON	FL033011J
MIAMI	DEPARTMENT OF AFTERCARE	DADE	FL013015G	MONTECELLO	STATE ATTORNEY'S BRANCH OFFICE	JEFFERSON	FL033105A
MIAMI	EL PORTAL MUNICIPAL COURT	DADE	FL013031J	MOORE HAVEN	CITY ATTORNEY'S OFFICE	GLADES	FL022011A
MIAMI	FEDERAL CORRECTIONAL INSTITUTION	N/A	FL013017C	MOORE HAVEN	COUNTY JUDGE'S COURT	GLADES	FL022013J
MIAMI	JUSTICE OF THE PEACE DISTRICT 2	DADE	FL013083J	MOORE HAVEN	COUNTY JUVENILE PROBATION DEPARTMENT	GLADES	FL022013G
MIAMI	JUSTICE OF THE PEACE DISTRICT 1	DADE	FL013073J	MOORE HAVEN	COUNTY SMALL CLAIMS COURT	GLADES	FL022033J
MIAMI	JUVENILE DOMESTIC RELATIONS COURT	DADE	FL013033J	MOORE HAVEN	MUNICIPAL COURT	GLADES	FL022011J
MIAMI	KENDALL CHILDREN'S HOME	DADE	FL013033C	MOUNT DORA	CITY ATTORNEY'S OFFICE	LAKE	FL035061A
MIAMI	METROPOLITAN COURT	DADE	FL013063J	MOUNT DORA	MUNICIPAL COURT	LAKE	FL035061J
MIAMI	MUNICIPAL COURT	DADE	FL013071J	MULBERRY	JUSTICE COURT DISTRICT 1	POLK	FL053053J
MIAMI	PARKWAY CHILDREN'S HOME	DADE	FL013053C	MULBERRY	MUNICIPAL COURT	POLK	FL053121J
MIAMI	PAROLE AND PROBATION DISTRICT 07	DADE	FL013205G	NAPLES	CITY ATTORNEY'S OFFICE	COLLIER	FL011011A
MIAMI	PAROLE AND PROBATION AREA	DADE	FL013105G	NAPLES	COUNTY JUDGE'S COURT	COLLIER	FL011013J
MIAMI	STATE ATTORNEY'S BRANCH OFFICE NO. 2	DADE	FL013145A	NAPLES	COUNTY PROBATION PAROLE DEPARTMENT	COLLIER	FL011013G
MIAMI	STATE ATTORNEY'S BRANCH OFFICE NO. 1	DADE	FL013105A	NAPLES	COUNTY PROSECUTOR'S OFFICE	COLLIER	FL011013A
MIAMI	STATE ATTORNEY'S OFFICE	DADE	FL013015A	NAPLES	COUNTY SMALL CLAIMS COURT	COLLIER	FL011033J
MIAMI	U. S. ATTORNEY	DADE	FL013017A	NAPLES	MUNICIPAL COURT	COLLIER	FL011011J
MIAMI	U. S. DISTRICT COURT	DADE	FL013017J	NAPLES	PAROLE & PROBATION DISTRICT 36	COLLIER	FL011205G
MIAMI	U. S. MAGISTRATE	DADE	FL013027J	NAPLES	STATE ATTORNEY'S BRANCH OFFICE	COLLIER	FL011105A
MIAMI	U. S. PROBATION OFFICE	DADE	FL013017G	NAPLES	U. S. MAGISTRATE	COLLIER	FL011027J
MIAMI	11TH CIRCUIT COURT	DADE	FL013025J	NEPTUNE BEACH	CITY ATTORNEY'S OFFICE	DUVAL	FL013041A
				NEPTUNE BEACH	MUNICIPAL COURT	DUVAL	FL016101J
				NEW PORT RICHEY	CITY ATTORNEY'S OFFICE	PASCO	FL051021A

CRIMINAL JUSTICE AGENCIES

FLORIDA

ADDRESS	AGENCY	COUNTY	ORI	ADDRESS	AGENCY	COUNTY	ORI
NEW PORT RICHEY	STATE ATTORNEY'S BRANCH OFFICE	PASCO	FL051115A	OKEECHOBEE	STATE ATTORNEY'S BRANCH OFFICE	OKEECHOBEE	FL047105A
NEW SMYRNA BEACH	CITY ATTORNEY'S OFFICE	VOLUSIA	FL064061A	OLDSMAR	CITY ATTORNEY'S OFFICE	PINELLAS	FL052091A
NEW SMYRNA BEACH	JUSTICE COURT DISTRICT 10	VOLUSIA	FL064123J	OLDSMAR	MUNICIPAL COURT	PINELLAS	FL052091J
NEW SMYRNA BEACH	MUNICIPAL COURT	VOLUSIA	FL064061J	OPALOCKA	MUNICIPAL COURT	DADE	FL013131J
NEWBERRY	CITY ATTORNEY'S OFFICE	ALACHUA	FL001051A	ORANGE CITY	CITY ATTORNEY'S OFFICE	VOLUSIA	FL064071A
NEWBERRY	MUNICIPAL COURT	ALACHUA	FL001051J	ORANGE CITY	JUSTICE COURT DISTRICT 14	VOLUSIA	FL064153J
NEWPORT RICHEY	MUNICIPAL COURT	PASCO	FL051021J	ORANGE PARK	CITY ATTORNEY'S OFFICE	CLAY	FL010021A
NICEVILLE	CITY ATTORNEY'S OFFICE	OKALOOSA	FL046041A	ORANGE PARK	MUNICIPAL COURT	CLAY	FL010021J
NORTH AUBURNDALE	JUSTICE COURT DISTRICT 3	POLK	FL053073J	ORLANDO	CITY ATTORNEY'S OFFICE	ORANGE	FL048071A
NORTH BAY VILLAGE	CITY COURT	DADE	FL013111J	ORLANDO	CITY PRISON FARM	ORANGE	FL048011C
NORTH BAY VILLAGE	CITY PROSECUTOR'S OFFICE	DADE	FL013121A	ORLANDO	CITY PROSECUTOR'S OFFICE	ORANGE	FL048061A
NORTH MIAMI	CITY ATTORNEY'S OFFICE	DADE	FL013131A	ORLANDO	COUNTY ATTORNEY'S OFFICE	ORANGE	FL048013A
NORTH MIAMI	MUNICIPAL COURT	DADE	FL013121J	ORLANDO	COUNTY COURT	ORANGE	FL048013J
NORTH MIAMI	STATE ATTORNEY'S BRANCH OFFICE	DADE	FL013115A	ORLANDO	COUNTY CRIMINAL COURT	ORANGE	FL048063J
NORTH PALM BEACH	CITY PROSECUTOR'S OFFICE	PALM BEACH	FL050161A	ORLANDO	COUNTY DETENTION HOME	ORANGE	FL048023C
NORTH PALM BEACH	MUNICIPAL COURT	PALM BEACH	FL050161J	ORLANDO	COUNTY JUDGE'S COURT	ORANGE	FL048083J
NORTH PORT	CITY ATTORNEY'S OFFICE	SARASOTA	FL058031A	ORLANDO	COUNTY JUSTICE COURT 1	ORANGE	FL048043J
NORTH PORT	MUNICIPAL COURT	SARASOTA	FL058031J	ORLANDO	COUNTY JUVENILE COURT	ORANGE	FL048033J
OAK HILL	CITY ATTORNEY'S OFFICE	VOLUSIA	FL064111A	ORLANDO	COUNTY JUVENILE PROBATION DEPARTMENT	ORANGE	FL048013G
OAK HILL	MUNICIPAL COURT	VOLUSIA	FL064101J	ORLANDO	COUNTY MEDICAL EXAMINER'S OFFICE	ORANGE	FL048013M
OAKLAND	COUNTY JUSTICE COURT 3	ORANGE	FL048073J	ORLANDO	COUNTY PRISON FARM	ORANGE	FL048013C
OAKLAND PARK	CITY PROSECUTOR'S OFFICE	BROWARD	FL006091A	ORLANDO	COUNTY SMALL CLAIMS COURT	ORANGE	FL048023J
OAKLAND PARK	MUNICIPAL COURT	BROWARD	FL006091J	ORLANDO	COUNTY SOLICITOR'S OFFICE	ORANGE	FL048023A
OCALA	ALYCE D. MCPHERSON SCHOOL	MARION	FL042025C	ORLANDO	DEPARTMENT OF AFTERCARE	ORANGE	FL048015G
OCALA	CITY PROSECUTOR'S OFFICE	MARION	FL042031A	ORLANDO	MCCOY BOYS BASE	ORANGE	FL048015C
OCALA	COUNTY JUDGE'S COURT	MARION	FL042013J	ORLANDO	MUNICIPAL COURT	ORANGE	FL048061J
OCALA	COUNTY JUVENILE PROBATION DEPARTMENT	MARION	FL042013G	ORLANDO	PAROLE AND PROBATION DISTRICT 05	ORANGE	FL048205G
OCALA	COUNTY MARICAMP	MARION	FL042013C	ORLANDO	PAROLE AND PROBATION AREA	ORANGE	FL048105G
OCALA	COUNTY PROSECUTOR'S OFFICE	MARION	FL042013A	ORLANDO	STATE ATTORNEY'S BRANCH OFFICE	ORANGE	FL048105A
OCALA	COUNTY SMALL CLAIMS COURT	MARION	FL042033J	ORLANDO	U. S. ATTORNEY	ORANGE	FL048017A
OCALA	COUNTY YOUTH GUIDANCE SCHOOL	MARION	FL042023C	ORLANDO	U. S. DISTRICT COURT	ORANGE	FL048017J
OCALA	MUNICIPAL COURT	MARION	FL042031J	ORLANDO	U. S. MAGISTRATE	ORANGE	FL048027J
OCALA	PAROLE AND PROBATION DISTRICT 17	MARION	FL042205G	ORLANDO	U. S. PROBATION OFFICE	ORANGE	FL048017G
OCALA	STATE ATTORNEY'S BRANCH OFFICE	MARION	FL042105A	ORLANDO	9TH CIRCUIT COURT	ORANGE	FL048015J
OCALA	U. S. DISTRICT COURT	MARION	FL042017J	ORMOND BEACH	CITY ATTORNEY'S OFFICE	VOLUSIA	FL064081A
OCALA	U. S. MAGISTRATE	MARION	FL042027J	ORMOND BEACH	JUSTICE COURT DISTRICT 7	VOLUSIA	FL064093J
OCEAN BREEZE PARK	CITY ATTORNEY'S OFFICE	MARTIN	FL043021A	ORMOND BEACH	MUNICIPAL COURT	VOLUSIA	FL064071J
OCEAN BREEZE PARK	MUNICIPAL COURT	MARTIN	FL043021J	OSTEEN	JUSTICE COURT DISTRICT 1	VOLUSIA	FL064043J
OCEAN RIDGE	CITY ATTORNEY'S OFFICE	PALM BEACH	FL050091A	OVIEDO	CITY ATTORNEY'S OFFICE	SEMINOLE	FL059041A
OCEAN RIDGE	MUNICIPAL COURT	PALM BEACH	FL050101J	OVIEDO	MUNICIPAL COURT	SEMINOLE	FL059041J
OCOEEE	CITY ATTORNEY'S OFFICE	ORANGE	FL048051A	PAHOKEE	CITY PROSECUTOR'S OFFICE	PALM BEACH	FL050101A
OCOEEE	MUNICIPAL COURT	ORANGE	FL048051J	PAHOKEE	MUNICIPAL COURT	PALM BEACH	FL050111J
OKEECHOBEE	CITY ATTORNEY'S OFFICE	OKEECHOBEE	FL047011A	PALATKA	CITY ATTORNEY'S OFFICE	PUTNAM	FL054021A
OKEECHOBEE	COUNTY COURT	OKEECHOBEE	FL047013J	PALATKA	COUNTY JUDGE'S COURT	PUTNAM	FL054013J
OKEECHOBEE	COUNTY JUDGE'S COURT	OKEECHOBEE	FL047043J	PALATKA	COUNTY JUVENILE PROBATION DEPARTMENT	PUTNAM	FL054013G
OKEECHOBEE	COUNTY JUVENILE PROBATION DEPARTMENT	OKEECHOBEE	FL047013G	PALATKA	COUNTY PROSECUTOR'S OFFICE	PUTNAM	FL054013A
OKEECHOBEE	COUNTY PROSECUTOR'S OFFICE	OKEECHOBEE	FL047013A	PALATKA	COUNTY SMALL CLAIMS COURT	PUTNAM	FL054033J
OKEECHOBEE	COUNTY SMALL CLAIMS COURT	OKEECHOBEE	FL047033J	PALATKA	MUNICIPAL COURT	PUTNAM	FL054021J
OKEECHOBEE	PAROLE AND PROBATION DISTRICT 44	OKEECHOBEE	FL047205G	PALATKA	PAROLE AND PROBATION DISTRICT 29	PUTNAM	FL054205G
OKEECHOBEE	SCHOOL FOR BOY'S	OKEECHOBEE	FL047015C	PALATKA	STATE ATTORNEY'S BRANCH OFFICE	PUTNAM	FL054105A

CONTINUED

4 OF 8

CRIMINAL JUSTICE AGENCIES

FLORIDA

ADDRESS	AGENCY	COUNTY	ORI	ADDRESS	AGENCY	COUNTY	ORI
PALATKA	STATE ATTORNEY'S OFFICE	PUTNAM	FL054015A	PERRY	COUNTY PROSECUTOR'S OFFICE	TAYLOR	FL062023A
PALM BEACH	CITY ATTORNEY'S OFFICE	PALM BEACH	FL050111A	PERRY	COUNTY SMALL CLAIMS COURT	TAYLOR	FL062053J
PALM BEACH	MUNICIPAL COURT	PALM BEACH	FL050121J	PERRY	JUSTICE COURT DISTRICT 1	TAYLOR	FL062023J
PALM BEACH	VILLAGE ATTORNEY'S OFFICE	PALM BEACH	FL050171A	PERRY	MUNICIPAL COURT	TAYLOR	FL062011J
PALM BEACH GARDENS	CITY ATTORNEY'S OFFICE	PALM BEACH	FL050191A	PERRY	PAROLE AND PROBATION DISTRICT 24	TAYLOR	FL062205G
PALM BEACH GARDENS	MUNICIPAL COURT	PALM BEACH	FL050191J	PIERSON	JUSTICE COURT DISTRICT 5	VOLUSIA	FL064073J
PALM BEACH SHORES	CITY ATTORNEY'S OFFICE	PALM BEACH	FL050121A	PINELLAS PARK	CITY ATTORNEY'S OFFICE	PINELLAS	FL052101A
PALM BEACH SHORES	MUNICIPAL COURT	PALM BEACH	FL050131J	PINELLAS PARK	CITY PROSECUTOR'S OFFICE	PINELLAS	FL052171A
PALM SPRINGS	MUNICIPAL COURT	PALM BEACH	FL050171J	PINELLAS PARK	MUNICIPAL COURT	PINELLAS	FL052101J
PALMETTO	COUNTY PROSECUTOR'S OFFICE	MANATEE	FL041013A	PLANT CITY	CITY ATTORNEY'S OFFICE	HILLSBOROUGH	FL029011A
PALMETTO	JUSTICE OF THE PEACE COURT	MANATEE	FL041043J	PLANT CITY	JUSTICE COURT DISTRICT 2	HILLSBOROUGH	FL029053J
PANAMA CITY	CITY ATTORNEY'S OFFICE	BAY	FL003021A	PLANT CITY	MUNICIPAL COURT	HILLSBOROUGH	FL029011J
PANAMA CITY	COUNTY DETENTION HOME	BAY	FL003013C	PLANT CITY	STATE ATTORNEY'S BRANCH OFFICE	HILLSBOROUGH	FL029105A
PANAMA CITY	COUNTY JUDGE'S COURT	BAY	FL003023J	PLANTATION	CITY PROSECUTOR'S OFFICE	BROWARD	FL006161A
PANAMA CITY	COUNTY JUVENILE PROBATION DEPT	BAY	FL003013G	PLANTATION	MUNICIPAL COURT	BROWARD	FL006181J
PANAMA CITY	COUNTY PROSECUTOR'S OFFICE	BAY	FL003013A	PLANTATION KEY	JUSTICE COURT DISTRICT 4	MONROE	FL044083J
PANAMA CITY	COUNTY SMALL CLAIMS COURT	BAY	FL003013J	POMPANO BEACH	CITY PROSECUTOR'S OFFICE	BROWARD	FL006101A
PANAMA CITY	DEPARTMENT OF AFTERCARE	BAY	FL003015G	POMPANO BEACH	COUNTY JUNIOR HALL	BROWARD	FL006033C
PANAMA CITY	MUNICIPAL COURT	BAY	FL003021J	POMPANO BEACH	MUNICIPAL COURT	BROWARD	FL006101J
PANAMA CITY	PAROLE AND PROBATION DISTRICT 25	BAY	FL003205G	POMPANO BEACH	STATE ATTORNEY'S OFFICE	BROWARD	FL006015A
PANAMA CITY	STATE ATTORNEY'S BRANCH OFFICE	BAY	FL003105A	PORT CHARLOTTE	COUNTY PROSECUTOR'S OFFICE	CHARLOTTE	FL008013A
PANAMA CITY	U. S. DISTRICT COURT	BAY	FL003017J	PORT CHARLOTTE	COUNTY SMALL CLAIMS COURT	CHARLOTTE	FL008013J
PANAMA CITY	U. S. MAGISTRATE	BAY	FL003027J	PORT ORANGE	CITY ATTORNEY'S OFFICE	VOLUSIA	FL064091A
PANAMA CITY	14TH CIRCUIT COURT	BAY	FL003015J	PORT ORANGE	JUSTICE COURT DISTRICT 9	VOLUSIA	FL064013J
PANAMA CITY BEACH	CITY ATTORNEY'S OFFICE	BAY	FL003041A	PORT ORANGE	MUNICIPAL COURT	VOLUSIA	FL064081J
PANAMA CITY BEACH	MUNICIPAL COURT	BAY	FL003071J	PORT RICHEY	CITY PROSECUTOR'S OFFICE	PASCO	FL051031A
PEMBROKE PARK	CITY ATTORNEY'S OFFICE	BROWARD	FL006121A	PORT RICHEY	MUNICIPAL COURT	PASCO	FL051031J
PEMBROKE PARK	MUNICIPAL COURT	BROWARD	FL006121J	PORT ST. JOE	CITY ATTORNEY'S OFFICE	GULF	FL023011A
PEMBROKE PINES	CITY PROSECUTOR'S OFFICE	BROWARD	FL006151A	PORT ST. JOE	COUNTY JUDGE'S COURT	GULF	FL023013J
PEMBROKE PINES	MUNICIPAL COURT	BROWARD	FL006171J	PORT ST. JOE	COUNTY PROSECUTOR'S OFFICE	GULF	FL023013A
PENSACOLA	CITY PROSECUTOR'S OFFICE	ESCAMBIA	FL017011A	PORT ST. JOE	COUNTY SMALL CLAIMS COURT	GULF	FL023033J
PENSACOLA	COUNTY COURT OF RECORDS	ESCAMBIA	FL017013J	PORT ST. JOE	MUNICIPAL COURT	GULF	FL023011J
PENSACOLA	COUNTY JUDGE'S COURT	ESCAMBIA	FL017023J	PUNTA GORDA	CITY ATTORNEY'S OFFICE	CHARLOTTE	FL008011A
PENSACOLA	COUNTY JUVENILE PROBATION DEPARTMENT	ESCAMBIA	FL017013G	PUNTA GORDA	COUNTY JUDGE'S COURT	CHARLOTTE	FL008023J
PENSACOLA	COUNTY MEDICAL EXAMINER'S OFFICE	ESCAMBIA	FL017013M	PUNTA GORDA	JUSTICE OF THE PEACE COURT	CHARLOTTE	FL008043J
PENSACOLA	COUNTY PRISON	ESCAMBIA	FL017013C	PUNTA GORDA	MUNICIPAL COURT	CHARLOTTE	FL008011J
PENSACOLA	COUNTY SMALL CLAIMS COURT	ESCAMBIA	FL017033J	PUNTA GORDA	PAROLE AND PROBATION DISTRICT 46	CHARLOTTE	FL008205G
PENSACOLA	JUSTICE COURT DISTRICT 2	ESCAMBIA	FL017053J	PUNTA GORDA	PROBATION DEPARTMENT COUNTY JUVENILE COURT	CHARLOTTE	FL008013G
PENSACOLA	JUSTICE COURT DISTRICT 1	ESCAMBIA	FL017043J	PUNTA GORDA	STATE ATTORNEY'S BRANCH OFFICE	CHARLOTTE	FL008105A
PENSACOLA	MUNICIPAL COURT	ESCAMBIA	FL017011J	PUNTA GORDA	24TH CIRCUIT COURT	CHARLOTTE	FL008015J
PENSACOLA	PAROLE AND PROBATION AREA	ESCAMBIA	FL017015G	QUINCY	CITY ATTORNEY'S OFFICE	GADSDEN	FL020021A
PENSACOLA	PAROLE AND PROBATION DISTRICT 01	ESCAMBIA	FL017205G	QUINCY	COUNTY COURT	GADSDEN	FL020023J
PENSACOLA	U. S. ATTORNEY	ESCAMBIA	FL017017A	QUINCY	COUNTY JUDGE'S COURT	GADSDEN	FL020013J
PENSACOLA	U. S. DISTRICT COURT	ESCAMBIA	FL017017J	QUINCY	COUNTY JUVENILE PROBATION DEPARTMENT	GADSDEN	FL020013G
PENSACOLA	U. S. MAGISTRATE	ESCAMBIA	FL017027J	QUINCY	COUNTY SMALL CLAIMS COURT	GADSDEN	FL020043J
PENSACOLA	1ST CIRCUIT COURT	ESCAMBIA	FL017015J	QUINCY	COUNTY SOLICITOR'S OFFICE	GADSDEN	FL020013A
PERRY	CITY ATTORNEY'S OFFICE	TAYLOR	FL062011A	QUINCY	COUNTY STOCKADE	GADSDEN	FL020013C
PERRY	COUNTY ATTORNEY'S OFFICE	TAYLOR	FL062013A	QUINCY	MUNICIPAL COURT	GADSDEN	FL020031J
PERRY	COUNTY JUDGE'S COURT	TAYLOR	FL062013J	QUINCY	PAROLE AND PROBATION DISTRICT 40	GADSDEN	FL020205G
PERRY	COUNTY JUVENILE PROBATION DEPARTMENT	TAYLOR	FL062013G	QUINCY	STATE ATTORNEY'S BRANCH OFFICE	GADSDEN	FL020105A

CRIMINAL JUSTICE AGENCIES

FLORIDA

ADDRESS	AGENCY	COUNTY	ORI	ADDRESS	AGENCY	COUNTY	ORI
RAIFORD	STATE PRISON	UNION	FL063015C	SOUTH DAYTONA	CITY ATTORNEY'S OFFICE	VOLUSIA	FL064101A
REDINGTON SHORES	CITY ATTORNEY'S OFFICE	PINELLAS	FL052121A	SOUTH DAYTONA	MUNICIPAL COURT	VOLUSIA	FL064091J
REDINGTON SHORES	MUNICIPAL COURT	PINELLAS	FL052121J	SOUTH MIAMI	CITY ATTORNEY'S OFFICE	DADE	FL013151A
RIVIERA BEACH	CITY PROSECUTOR'S OFFICE	PALM BEACH	FL050131A	SOUTH MIAMI	MUNICIPAL COURT	DADE	FL013141J
RIVIERA BEACH	MUNICIPAL COURT	PALM BEACH	FL050141J	SOUTH MIAMI	STATE ATTORNEY'S BRANCH OFFICE	DADE	FL013125A
ROCKLEDGE	CITY ATTORNEY'S OFFICE	BREVARD	FL005051A	SOUTH PASADENA	CITY ATTORNEY'S OFFICE	PINELLAS	FL052151A
ROCKLEDGE	STATE ATTORNEY'S BRANCH OFFICE	BREVARD	FL005105A	SOUTH PASADENA	MUNICIPAL COURT	PINELLAS	FL052141J
ROYAL PALM BEACH	CITY ATTORNEY'S OFFICE	PALM BEACH	FL050201A	SPRINGFIELD	CITY PROSECUTOR'S OFFICE	BAY	FL003031A
ROYAL PALM BEACH	MUNICIPAL COURT	PALM BEACH	FL050201J	SPRINGFIELD	MUNICIPAL COURT	BAY	FL003031J
SAFETY HARBOR	CITY ATTORNEY'S OFFICE	PINELLAS	FL052131A	ST. AUGUSTINE	CITY ATTORNEY'S OFFICE	ST. JOHNS	FL055011A
SAFETY HARBOR	MUNICIPAL COURT	PINELLAS	FL052131J	ST. AUGUSTINE	COUNTY JUDGE'S COURT	ST. JOHNS	FL055013J
SANFORD	CITY ATTORNEY'S OFFICE	SEMINOLE	FL059051A	ST. AUGUSTINE	COUNTY JUVENILE PROBATION DEPARTMENT	ST. JOHNS	FL055013G
SANFORD	COUNTY COURT	SEMINOLE	FL059033J	ST. AUGUSTINE	COUNTY SMALL CLAIMS COURT	ST. JOHNS	FL055033J
SANFORD	COUNTY JUDGE'S COURT	SEMINOLE	FL059043J	ST. AUGUSTINE	MUNICIPAL COURT	ST. JOHNS	FL055011J
SANFORD	COUNTY JUVENILE PROBATION DEPARTMENT	SEMINOLE	FL059013G	ST. AUGUSTINE	PAROLE AND PROBATION DISTRICT 21	ST. JOHNS	FL055205G
SANFORD	COUNTY SMALL CLAIMS COURT	SEMINOLE	FL059023J	ST. AUGUSTINE	STATE ATTORNEY'S BRANCH OFFICE	ST. JOHNS	FL055105A
SANFORD	MUNICIPAL COURT	SEMINOLE	FL059051J	ST. CLOUD	CITY ATTORNEY'S OFFICE	OSCEOLA	FL049021A
SANFORD	PAROLE AND PROBATION DISTRICT 28	SEMINOLE	FL059205G	ST. PETERSBURG	CITY ATTORNEY'S OFFICE	PINELLAS	FL052141A
SANFORD	COUNTY SOLICITOR'S OFFICE	SEMINOLE	FL059013A	ST. PETERSBURG	CITY PROBATION OFFICE	PINELLAS	FL052011A
SARASOTA	CITY PROSECUTOR'S OFFICE	SARASOTA	FL058011A	ST. PETERSBURG	COUNTY ATTORNEY'S OFFICE	PINELLAS	FL052013A
SARASOTA	COUNTY COURT	SARASOTA	FL058023J	ST. PETERSBURG	COUNTY JUSTICE COURT DISTRICT 1	PINELLAS	FL052033J
SARASOTA	COUNTY JUDGE'S COURT	SARASOTA	FL058043J	ST. PETERSBURG	COUNTY JUSTICE COURT DISTRICT 5	PINELLAS	FL052073J
SARASOTA	COUNTY JUVENILE PROBATION DEPARTMENT	SARASOTA	FL058013G	ST. PETERSBURG	COUNTY JUSTICE COURT DISTRICT 5	PINELLAS	FL052073J
SARASOTA	COUNTY JUVENILE HALL	SARASOTA	FL058013C	ST. PETERSBURG	COUNTY JUVENILE DETENTION CENTER	PINELLAS	FL052013C
SARASOTA	COUNTY SMALL CLAIMS COURT	SARASOTA	FL058033J	ST. PETERSBURG	COUNTY JUVENILE DETENTION CENTER	PINELLAS	FL052013G
SARASOTA	COUNTY SOLICITOR'S OFFICE	SARASOTA	FL058013A	ST. PETERSBURG	COUNTY JUVENILE DETENTION CENTER	PINELLAS	FL052013G
SARASOTA	DEPARTMENT OF AFTERCARE	SARASOTA	FL058015G	ST. PETERSBURG	COUNTY JUVENILE COURT	PINELLAS	FL052023J
SARASOTA	MUNICIPAL COURT	SARASOTA	FL058011J	ST. PETERSBURG	COUNTY JUVENILE COURT	PINELLAS	FL052023J
SARASOTA	PAROLE AND PROBATION DISTRICT 27	SARASOTA	FL058205G	ST. PETERSBURG	COUNTY MEDICAL EXAMINER'S OFFICE	PINELLAS	FL052023M
SARASOTA	12TH CIRCUIT COURT	SARASOTA	FL058015J	ST. PETERSBURG	COUNTY PROSECUTOR'S OFFICE	PINELLAS	FL052023A
SATELLITE BEACH	CITY ATTORNEY'S OFFICE	BREVARD	FL005081A	ST. PETERSBURG	MUNICIPAL COURT	PINELLAS	FL052111J
SATELLITE BEACH	MUNICIPAL COURT	BREVARD	FL005081J	ST. PETERSBURG	PAROLE AND PROBATION DISTRICT 3	PINELLAS	FL052315G
SEA RANCH LAKES	CITY ATTORNEY'S OFFICE	BROWARD	FL006171A	ST. PETERSBURG	PAROLE AND PROBATION AREA	PINELLAS	FL052105G
SEA RANCH LAKES	MUNICIPAL COURT	BROWARD	FL006191J	ST. PETERSBURG	PAROLE AND PROBATION DISTRICT 03	PINELLAS	FL052205G
SEBRING	CITY ATTORNEY'S OFFICE	HIGHLANDS	FL028031A	ST. PETERSBURG	STATE ATTORNEY'S BRANCH OFFICE NO. 3	PINELLAS	FL052125A
SEBRING	CITY PROSECUTOR'S OFFICE	HIGHLANDS	FL028011A	ST. PETERSBURG	STATE ATTORNEY'S BRANCH OFFICE NO. 2	PINELLAS	FL052115A
SEBRING	COUNTY JUDGE'S COURT	HIGHLANDS	FL028013J	ST. PETERSBURG	STATE ATTORNEY'S BRANCH OFFICE NO. 4	PINELLAS	FL052135A
SEBRING	COUNTY JUVENILE PROBATION DEPARTMENT	HIGHLANDS	FL028013G	ST. PETERSBURG	STATE ATTORNEY'S BRANCH OFFICE NO. 1	PINELLAS	FL052105A
SEBRING	COUNTY SMALL CLAIMS COURT	HIGHLANDS	FL028033J	ST. PETERSBURG	TOWN ATTORNEY'S OFFICE	PINELLAS	FL052111A
SEBRING	COUNTY SOLICITOR'S OFFICE	HIGHLANDS	FL028013A	ST. PETERSBURG	U. S. DISTRICT COURT	PINELLAS	FL052017J
SEBRING	JUVENILE DETENTION CENTER	HIGHLANDS	FL028013C	STARKE	CITY ATTORNEY'S OFFICE	BRADFORD	FL004011J
SEBRING	PAROLE AND PROBATION DISTRICT 32	HIGHLANDS	FL028205G	STARKE	COUNTY JUDGE'S COURT	BRADFORD	FL004013J
SEBRING	STATE ATTORNEY'S BRANCH OFFICE	HIGHLANDS	FL028105A	STARKE	COUNTY JUVENILE PROBATION DEPARTMENT	BRADFORD	FL004013G
SEFFNER	JUVENILE HOME	HILLSBOROUGH	FL029033C	STARKE	COUNTY PROSECUTOR'S OFFICE	BRADFORD	FL004013A
SEVILLE	JUSTICE COURT DISTRICT 11	VOLUSIA	FL064133J	STARKE	COUNTY SMALL CLAIMS COURT	BRADFORD	FL004023J
SHALIMAR	CITY ATTORNEY'S OFFICE	OKALOOSA	FL046051A	STARKE	MAYOR'S COURT	BRADFORD	FL004011J
SHALIMAR	MUNICIPAL COURT	OKALOOSA	FL046051J				
SNEADS	CITY ATTORNEY'S OFFICE	JACKSON	FL032041A				
SNEADS	MUNICIPAL COURT	JACKSON	FL032041J				
SOUTH BAY	MUNICIPAL COURT	PALM BEACH	FL050151J				

CRIMINAL JUSTICE AGENCIES

FLORIDA

ADDRESS	AGENCY	COUNTY	ORI	ADDRESS	AGENCY	COUNTY	ORI
STARKE	PAROLE AND PROBATION DISTRICT 41	BRADFORD	FL004205G	TAMARAC	CITY ATTORNEY'S OFFICE	BROWARD	FL006221A
STARKE	STATE ATTORNEY'S BRANCH OFFICE	BRADFORD	FL004105A	TAMARAC	MUNICIPAL COURT	BROWARD	FL006241J
STEINATCHEE	JUSTICE COURT DISTRICT 2	TAYLOR	FL062033J	TAMPA	CITY ATTORNEY'S OFFICE	HILLSBOROUGH	FL029021A
STUART	CITY ATTORNEY'S OFFICE	MARTIN	FL043011A	TAMPA	CITY PROBATION DEPARTMENT	HILLSBOROUGH	FL029011G
STUART	COUNTY ATTORNEY'S OFFICE	MARTIN	FL043013A	TAMPA	CITY PROSECUTOR'S OFFICE	HILLSBOROUGH	FL029031A
STUART	COUNTY COURT	MARTIN	FL043013J	TAMPA	CITY STOCKADE	HILLSBOROUGH	FL029011C
STUART	COUNTY JUDGE'S COURT	MARTIN	FL043023J	TAMPA	CIVIL COURT OF RECORDS	HILLSBOROUGH	FL029023J
STUART	COUNTY JUVENILE PROBATION DEPARTMENT	MARTIN	FL043013G	TAMPA	COUNTY CIVIL CLAIMS COURT	HILLSBOROUGH	FL029023J
STUART	COUNTY SMALL CLAIMS COURT	MARTIN	FL043043J	TAMPA	COUNTY CORONER'S OFFICE	HILLSBOROUGH	FL029013M
STUART	MUNICIPAL COURT	MARTIN	FL043011J	TAMPA	COUNTY CRIMINAL COURT OF RECORDS	HILLSBOROUGH	FL029013J
STUART	PAROLE AND PROBATION DISTRICT 47	MARTIN	FL043205G	TAMPA	COUNTY JUDGE'S COURT	HILLSBOROUGH	FL029063J
STUART	STATE ATTORNEY'S BRANCH OFFICE	MARTIN	FL043105A	TAMPA	COUNTY JUVENILE PROBATION DEPARTMENT	HILLSBOROUGH	FL029013G
SUNRISE GOLF	CITY PROSECUTOR'S OFFICE	BROWARD	FL006211A	TAMPA	COUNTY PRISON	HILLSBOROUGH	FL029013C
SUNRISE GOLF	MUNICIPAL COURT	BROWARD	FL006231J	TAMPA	DEPARTMENT OF AFTERCARE	HILLSBOROUGH	FL029015G
SURFSIDE	MUNICIPAL COURT	DADE	FL013151J	TAMPA	HILLSBOROUGH HOUSE	HILLSBOROUGH	FL029015C
SURFSIDE	TOWN PROSECUTOR'S OFFICE	DADE	FL013161A	TAMPA	JUSTICE COURT DISTRICT 1	HILLSBOROUGH	FL029043J
SWEETWATER	CITY ATTORNEY'S OFFICE	DADE	FL013171A	TAMPA	JUVENILE DOMESTIC RELATIONS COURT	HILLSBOROUGH	FL029033J
SWEETWATER	MUNICIPAL COURT	DADE	FL013161J	TAMPA	JUVENILE HOME	HILLSBOROUGH	FL029023C
SWITZERLAND	ST. JOHNS HOUSE	DUVAL	FL016015C	TAMPA	MAGISTRATE'S COURT	HILLSBOROUGH	FL029073J
TALLAHASSEE	BOARD OF PARDONS	LEON	FL037015G	TAMPA	MUNICIPAL COURT	HILLSBOROUGH	FL029021J
TALLAHASSEE	CITY SOLICITOR'S OFFICE	LEON	FL037011A	TAMPA	PAROLE AND PROBATION DISTRICT 08	HILLSBOROUGH	FL029205G
TALLAHASSEE	COUNTY JUDGE'S COURT	LEON	FL037013J	TAMPA	PAROLE AND PROBATION AREA	HILLSBOROUGH	FL029105G
TALLAHASSEE	COUNTY JUVENILE DETENTION HOME	LEON	FL037013C	TAMPA	STATE ATTORNEY'S OFFICE	HILLSBOROUGH	FL029015A
TALLAHASSEE	COUNTY JUVENILE COURT	LEON	FL037023J	TAMPA	U. S. ATTORNEY	HILLSBOROUGH	FL029017A
TALLAHASSEE	COUNTY PROSECUTOR'S OFFICE	LEON	FL037013A	TAMPA	U. S. DISTRICT COURT	HILLSBOROUGH	FL029017J
TALLAHASSEE	COUNTY SMALL CLAIMS COURT	LEON	FL037033J	TAMPA	U. S. MAGISTRATE	HILLSBOROUGH	FL029027J
TALLAHASSEE	DEPARTMENT OF AFTERCARE	LEON	FL037025G	TAMPA	U. S. PROBATION OFFICE	HILLSBOROUGH	FL029017G
TALLAHASSEE	DEPARTMENT OF LEGAL AFFAIRS	LEON	FL037015A	TAMPA	13TH CIRCUIT COURT	HILLSBOROUGH	FL029015J
TALLAHASSEE	DIVISION OF CORRECTION ROAD PRISONS	LEON	FL037015C	TARPON SPRINGS	CITY ATTORNEY'S OFFICE	PINELLAS	FL052161A
TALLAHASSEE	DIVISION OF YOUTH SERVICES	LEON	FL037045G	TARPON SPRINGS	COUNTY JUSTICE COURT DISTRICT 4	PINELLAS	FL052063J
TALLAHASSEE	FEDERAL CORRECTIONAL INSTITUTION	LEON	FL037017C	TARPON SPRINGS	MUNICIPAL COURT	PINELLAS	FL052151J
TALLAHASSEE	MUNICIPAL COURT	LEON	FL037011J	TAVARES	CITY PROSECUTOR'S OFFICE	LAKE	FL035071A
TALLAHASSEE	PAROLE AND PROBATION DISTRICT 11	LEON	FL037205G	TAVARES	COUNTY JUDGE'S COURT	LAKE	FL035033J
TALLAHASSEE	PROBATION AND PAROLE COMMISSION	LEON	FL037035G	TAVARES	COUNTY JUVENILE PROBATION DEPARTMENT	LAKE	FL035013G
TALLAHASSEE	PROBATION DEPARTMENT COUNTY JUVENILE COURT	LEON	FL037013G	TAVARES	COUNTY JUVENILE SHELTER	LAKE	FL035013C
TALLAHASSEE	STATE ATTORNEY BRANCH OFF	LEON	FL037045A	TAVARES	COUNTY SMALL CLAIMS COURT	LAKE	FL035013J
TALLAHASSEE	STATE ATTORNEY'S OFFICE	LEON	FL037035A	TAVARES	COUNTY SOLICITOR'S OFFICE	LAKE	FL035013A
TALLAHASSEE	STATE DIVISION OF CORRECT	LEON	FL037105C	TAVARES	MUNICIPAL COURT	LAKE	FL035071J
TALLAHASSEE	SUPREME COURT	LEON	FL037015J	TAVARES	PAROLE PROBATION DISTRICT 22	LAKE	FL035205G
TALLAHASSEE	U. S. ATTORNEY	LEON	FL037017A	TAVARES	STATE ATTORNEY'S BRANCH OFFICE	LAKE	FL035105A
TALLAHASSEE	U. S. DISTRICT COURT	LEON	FL037017J	TAVARES	5TH CIRCUIT COURT	LAKE	FL035015J
TALLAHASSEE	U. S. MAGISTRATE	LEON	FL037027J	TAVERNIER	STATE ATTORNEY'S BRANCH OFFICE	MONROE	FL044115A
TALLAHASSEE	U. S. PROBATION OFFICE	LEON	FL037017G	TEMPLE TERRACE	MUNICIPAL COURT	HILLSBOROUGH	FL029031J
TALLAHASSEE	WALTER SCOTT CRISWELL HOUSE	LEON	FL037025C	TEQUESTA	CITY ATTORNEY'S OFFICE	PALM BEACH	FL050181A
TALLAHASSEE	1ST DISTRICT COURT OF APPEALS	LEON	FL037025J	TEQUESTA	MUNICIPAL COURT	PALM BEACH	FL050181J
TALLAHASSEE	2ND CIRCUIT COURT	LEON	FL037035J	TITUSVILLE	CITY PROSECUTOR'S OFFICE	BREVARD	FL005061A
				TITUSVILLE	COUNTY COURT OF RECORDS	BREVARD	FL005053J
				TITUSVILLE	COUNTY COURT OF RECORDS	BREVARD	FL005013J
				TITUSVILLE	COUNTY JAIL	BREVARD	FL005023C
				TITUSVILLE	COUNTY JUDGE'S COURT	BREVARD	FL005043J

CRIMINAL JUSTICE AGENCIES

FLORIDA

ADDRESS	AGENCY	COUNTY	ORI	ADDRESS	AGENCY	COUNTY	ORI
TITUSVILLE	COUNTY MAGISTRATE'S COURT	BREVARD	FL005023J	WEST MELBOURNE	TOWN ATTORNEY'S OFFICE	BREVARD	FL005091A
TITUSVILLE	COUNTY SOLICITOR'S OFFICE	BREVARD	FL005013A	WEST MIAMI	CITY ATTORNEY'S OFFICE	DADE	FL013191A
TITUSVILLE	COUNTY SUPERVISION CENTER	BREVARD	FL005013C	WEST MIAMI	MUNICIPAL COURT	DADE	FL013181J
TITUSVILLE	JUVENILE PROBATION AGENCY	BREVARD	FL005013G	WEST PALM BEACH	CITY PROSECUTOR'S OFFICE	PALM BEACH	FL050141A
TITUSVILLE	MUNICIPAL COURT	BREVARD	FL005061J	WEST PALM BEACH	CITY PROSECUTOR'S OFFICE	PALM BEACH	FL050071A
TITUSVILLE	PAROLE AND PROBATION DISTRICT 20	BREVARD	FL005205G	WEST PALM BEACH	COUNTY COURT	PALM BEACH	FL050053J
TITUSVILLE	PROBATION AND PAROLE COMMISSION FIELD OFFICE	BREVARD	FL005015G	WEST PALM BEACH	COUNTY CRIMINAL COURT	PALM BEACH	FL050033J
TITUSVILLE	U. S. MAGISTRATE	BREVARD	FL005017J	WEST PALM BEACH	COUNTY DET CENTER FOR BOY'S	PALM BEACH	FL050023C
TITUSVILLE	18TH CIRCUIT COURT	BREVARD	FL005015J	WEST PALM BEACH	COUNTY DETENTION HOME FOR GIRL'S	ST. JOHNS	FL055043C
TREASURE ISLAND	MUNICIPAL COURT	PINELLAS	FL052161J	WEST PALM BEACH	COUNTY JUDGE'S COURT	PALM BEACH	FL050013J
TRENTON	COUNTY JUDGE'S COURT	GILCHRIST	FL021023J	WEST PALM BEACH	COUNTY JUVENILE AND DOMESTIC RELATIONS	PALM BEACH	FL050043J
TRENTON	COUNTY PROSECUTOR'S OFFICE	GILCHRIST	FL021023A	WEST PALM BEACH	COUNTY SMALL CLAIMS COURT	PALM BEACH	FL050023J
TRENTON	COUNTY SMALL CLAIMS COURT	GILCHRIST	FL021013J	WEST PALM BEACH	COUNTY SOLICITOR'S OFFICE	PALM BEACH	FL050013A
TRENTON	COUNTY SOLICITOR'S OFFICE	GILCHRIST	FL021013A	WEST PALM BEACH	DEPARTMENT OF AFTERCARE	PALM BEACH	FL050015G
TRENTON	MUNICIPAL COURT	GILCHRIST	FL021011J	WEST PALM BEACH	MUNICIPAL COURT	PALM BEACH	FL050061J
TRENTON	STATE YOUTH DEVELOPMENT CENTER	GILCHRIST	FL021015C	WEST PALM BEACH	PAROLE AND PROBATION DISTRICT 16	PALM BEACH	FL050205G
UMATILLA	CITY ATTORNEY'S OFFICE	LAKE	FL035081A	WEST PALM BEACH	PAROLE AND PROBATION AREA VIII	PALM BEACH	FL050105G
UMATILLA	MUNICIPAL COURT	LAKE	FL035081J	WEST PALM BEACH	PROBATION DEPARTMENT COUNTY JUVENILE DOMESTIC	PALM BEACH	FL050013G
VALPARAISO	CITY ATTORNEY'S OFFICE	OKALOOSA	FL046061A	WEST PALM BEACH	SABAL PALM DETENTION HOME	PALM BEACH	FL050033C
VALPARAISO	MUNICIPAL COURT	OKALOOSA	FL046061J	WEST PALM BEACH	STATE ATTORNEY'S OFFICE	PALM BEACH	FL050015A
VENICE	CITY PROSECUTOR'S OFFICE	SARASOTA	FL058021A	WEST PALM BEACH	TOWN ATTORNEY'S OFFICE	PALM BEACH	FL050151A
VENICE	MUNICIPAL COURT	SARASOTA	FL058021J	WEST PALM BEACH	U. S. DISTRICT COURT	PALM BEACH	FL050017J
VERO BEACH	CITY ATTORNEY'S OFFICE	INDIAN RIVER	FL031021A	WEST PALM BEACH	U. S. MAGISTRATE	PALM BEACH	FL050027J
VERO BEACH	COUNTY COURT	INDIAN RIVER	FL031013J	WEST PALM BEACH	15TH CIRCUIT COURT	PALM BEACH	FL050015J
VERO BEACH	COUNTY JUDGE'S COURT	INDIAN RIVER	FL031023J	WEST PALMETTO	CITY PROSECUTOR'S OFFICE	MANATEE	FL041061A
VERO BEACH	COUNTY JUVENILE PROBATION DEPARTMENT	INDIAN RIVER	FL031013G	WEST PALMETTO	PALMETTO MUNICIPAL COURT	MANATEE	FL041061J
VERO BEACH	COUNTY PROSECUTOR'S OFFICE	INDIAN RIVER	FL031013A	WEWAKITCHKA	CITY ATTORNEY'S OFFICE	GULF	FL023021A
VERO BEACH	COUNTY SMALL CLAIMS COURT	INDIAN RIVER	FL031043J	WEWAKITCHKA	MUNICIPAL COURT	GULF	FL023021J
VERO BEACH	MUNICIPAL COURT	INDIAN RIVER	FL031021J	WILDWOOD	CITY ATTORNEY'S OFFICE	SUMTER	FL060011A
VERO BEACH	PAROLE AND PROBATION DISTRICT 12	INDIAN RIVER	FL031205G	WILDWOOD	MUNICIPAL COURT	SUMTER	FL060011J
VERO BEACH	STATE ATTORNEY BRANCH OFF	INDIAN RIVER	FL031115A	WILLISTON	CITY ATTORNEY'S OFFICE	LEVY	FL038021A
VERO BEACH	STATE ATTORNEY'S BRANCH OFFICE	INDIAN RIVER	FL031105A	WILLISTON	MUNICIPAL COURT	LEVY	FL038021J
VERO BEACH	4TH DISTRICT COURT	INDIAN RIVER	FL031015J	WILTON MANORS	CITY ATTORNEY'S OFFICE	BROWARD	FL006111A
VIRGINIA GARDENS	CITY ATTORNEY'S OFFICE	DADE	FL013181A	WILTON MANORS	MUNICIPAL COURT	BROWARD	FL006111J
VIRGINIA GARDENS	MUNICIPAL COURT	DADE	FL013171J	WINTER GARDEN	MUNICIPAL COURT	ORANGE	FL048081J
WAUCHULA	CITY ATTORNEY'S OFFICE	HARDEE	FL025021A	WINTER GARDEN	STATE ATTORNEY'S BRANCH OFFICE	ORANGE	FL048125A
WAUCHULA	CITY COURT	HARDEE	FL025021J	WINTER HAVEN	CITY PROSECUTOR'S OFFICE	POLK	FL053131A
WAUCHULA	COUNTY COURT	HARDEE	FL025013J	WINTER HAVEN	JUSTICE COURT DISTRICT 4	POLK	FL053083J
WAUCHULA	COUNTY JUDGE'S COURT	HARDEE	FL025033J	WINTER HAVEN	MUNICIPAL COURT	POLK	FL053131J
WAUCHULA	COUNTY JUVENILE PROBATION DEPARTMENT	HARDEE	FL025013G	WINTER HAVEN	PAROLE AND PROBATION DISTRICT SUB-OFFICE	POLK	FL053325G
WAUCHULA	COUNTY PROSECUTOR'S OFFICE	HARDEE	FL025023A	WINTER PARK	CITY PROSECUTOR'S OFFICE	ORANGE	FL048091A
WAUCHULA	COUNTY SMALL CLAIMS COURT	HARDEE	FL025043J	WINTER PARK	MUNICIPAL COURT	ORANGE	FL048091J
WAUCHULA	COUNTY SOLICITOR'S OFFICE	HARDEE	FL025013A	WINTER PARK	STATE ATTORNEY'S OFFICE	ORANGE	FL048015A
WAUCHULA	PAROLE AND PROBATION DISTRICT 45	HARDEE	FL025205G	ZEPHYRHILLS	CITY PROSECUTOR'S OFFICE	PASCO	FL051041A
WAUCHULA	STATE ATTORNEY'S BRANCH OFFICE	HARDEE	FL025105A	ZEPHYRHILLS	MUNICIPAL COURT	PASCO	FL051041J
WEST MELBOURNE	MUNICIPAL COURT	BREVARD	FL005131J	ZOLFO SPRINGS	CITY ATTORNEY'S OFFICE	HARDEE	FL025031A

CRIMINAL JUSTICE AGENCIES

GEORGIA

ADDRESS	AGENCY	COUNTY	ORI	ADDRESS	AGENCY	COUNTY	ORI
ABBEVILLE	COUNTY ATTORNEY'S OFFICE	WILCOX	GA156013A	AMERICUS	RECORDER'S COURT	SUMTER	GA129011J
ABBEVILLE	COUNTY CORONER'S OFFICE	WILCOX	GA156013M	AMERICUS	SUPERIOR COURT	SUMTER	GA129015J
ABBEVILLE	COUNTY JUVENILE COURT	WILCOX	GA156013J	AMERICUS	U. S. DISTRICT COURT	SUMTER	GA129017J
ABBEVILLE	COUNTY PROBATE COURT	WILCOX	GA156023J	APPLING	COUNTY ATTORNEY'S OFFICE	COLUMBIA	GA036013A
ABBEVILLE	DISTRICT ATTORNEY	WILCOX	GA156015A	APPLING	COUNTY JUVENILE COURT	COLUMBIA	GA036013J
ACWORTH	CITY ATTORNEY'S OFFICE	COBB	GA033011A	APPLING	COUNTY PROBATE COURT	COLUMBIA	GA036023J
ACWORTH	RECORDER'S COURT	COBB	GA033011J	ARLINGTON	CITY ATTORNEY'S OFFICE	CALHOUN	GA019021A
ADAIRSVILLE	CITY ATTORNEY'S OFFICE	BARTON	GA008011A	ASHBURN	CITY ATTORNEY'S OFFICE	TURNER	GA142011A
ADEL	CITY ATTORNEY'S OFFICE	COOK	GA037011A	ASHBURN	COUNTY ATTORNEY'S OFFICE	TURNER	GA142013A
ADEL	COUNTY ATTORNEY'S OFFICE	COOK	GA037013A	ASHBURN	COUNTY CORONER'S OFFICE	TURNER	GA142013M
ADEL	COUNTY CORONER'S OFFICE	COOK	GA037013M	ASHBURN	COUNTY JUVENILE COURT	TURNER	GA142013J
ADEL	COUNTY FARM	COOK	GA037013C	ASHBURN	COUNTY PROBATE COURT	TURNER	GA142023J
ADEL	COUNTY JUVENILE COURT	COOK	GA037023J	ASHBURN	COUNTY PUBLIC WORKS CAMP	TURNER	GA142013C
ADEL	COUNTY PROBATE COURT	COOK	GA037033J	ATHENS	CITY ATTORNEY'S OFFICE	CLARKE	GA029011A
ADEL	COUNTY SMALL CLAIMS COURT	COOK	GA037013J	ATHENS	COUNTY ATTORNEY'S OFFICE	CLARKE	GA029013A
ADEL	PROBATION DEPARTMENT SUBOFFICE	COOK	GA037015G	ATHENS	COUNTY CORONER'S OFFICE	CLARKE	GA029013M
ADEL	RECORDER'S COURT	COOK	GA037011J	ATHENS	COUNTY COURT	CLARKE	GA029033J
ALAMO	COUNTY ATTORNEY'S OFFICE	WHEELER	GA153013A	ATHENS	COUNTY JUVENILE COURT	CLARKE	GA029013J
ALAMO	COUNTY CORONER'S OFFICE	WHEELER	GA153013M	ATHENS	COUNTY MAGISTRATE COURT	CLARKE	GA029043J
ALAMO	COUNTY JUVENILE COURT	WHEELER	GA153023J	ATHENS	COUNTY PROBATE COURT	CLARKE	GA029023J
ALAMO	COUNTY PROBATE COURT	WHEELER	GA153013J	ATHENS	COUNTY PUBLIC WORKS CAMP	CLARKE	GA029013C
ALBANY	CITY ATTORNEY'S OFFICE	DOUGHERTY	GA047011A	ATHENS	COUNTY SOLICITOR'S OFFICE	CLARKE	GA029023A
ALBANY	COUNTY ATTORNEY'S OFFICE	DOUGHERTY	GA047013A	ATHENS	PROBATION DEPARTMENT JUVENILE COURT	CLARKE	GA029013G
ALBANY	COUNTY CORONER'S OFFICE	DOUGHERTY	GA047013M	ATHENS	PROBATION DEPARTMENT SUPERIOR COURT	CLARKE	GA029015G
ALBANY	COUNTY COURT	DOUGHERTY	GA047013J	ATHENS	RECORDER'S COURT	CLARKE	GA029011J
ALBANY	COUNTY JUVENILE COURT	DOUGHERTY	GA047023J	ATHENS	SUPERIOR COURT	CLARKE	GA029015J
ALBANY	COUNTY PROBATE COURT	DOUGHERTY	GA047033J	ATHENS	U. S. DISTRICT COURT	CLARKE	GA029017J
ALBANY	DISTRICT ATTORNEY	DOUGHERTY	GA047015A	ATHENS	U. S. MAGISTRATE	CLARKE	GA029027J
ALBANY	PROBATION DEPARTMENT SUPERIOR COURT	DOUGHERTY	GA047015G	ATLANTA	ADULT PROBATION DEPARTMENT	FULTON	GA060013G
ALBANY	PROBATION DEPARTMENT COUNTY JUVENILE COURT	DOUGHERTY	GA047013G	ATLANTA	CITY COURT	FULTON	GA060021J
ALBANY	REGIONAL YOUTH DEVELOPMENT CENTER	DOUGHERTY	GA047015C	ATLANTA	CITY JAIL	FULTON	GA060011C
ALBANY	SUPERIOR COURT	DOUGHERTY	GA047015J	ATLANTA	COUNTY CHILD TREATMENT CENTER	FULTON	GA060033C
ALBANY	U. S. DISTRICT COURT	DOUGHERTY	GA047017J	ATLANTA	COUNTY CIVIL COURT	FULTON	GA060013J
ALBANY	U. S. MAGISTRATE	DOUGHERTY	GA047027J	ATLANTA	COUNTY CRIMINAL COURT	FULTON	GA060023J
ALMA	CITY ATTORNEY'S OFFICE	BACON	GA003011A	ATLANTA	COUNTY JAIL	FULTON	GA060023C
ALMA	COUNTY ATTORNEY'S OFFICE	BACON	GA003013A	ATLANTA	COUNTY JUVENILE COURT	FULTON	GA060033J
ALMA	COUNTY CORONER'S OFFICE	BACON	GA003013M	ATLANTA	COUNTY LEGAL DEPARTMENT	FULTON	GA060013A
ALMA	COUNTY JUVENILE COURT	BACON	GA003023J	ATLANTA	COUNTY PROBATE COURT	FULTON	GA060043J
ALMA	COUNTY PROBATE COURT	BACON	GA003013J	ATLANTA	COUNTY PUBLIC WORKS CAMP	FULTON	GA060013C
ALMA	RECORDER'S COURT	BACON	GA003011J	ATLANTA	COUNTY SOLICITOR'S OFFICE	FULTON	GA060023A
ALPHARETTA	CITY ATTORNEY'S OFFICE	FULTON	GA060011A	ATLANTA	COUNTY COURT OF APPEALS	FULTON	GA060025J
ALPHARETTA	RECORDER'S COURT	FULTON	GA060011J	ATLANTA	DISTRICT ATTORNEY	FULTON	GA060015A
ALTO	STATE INDUSTRIAL INSTITUTE	DOUGLAS	GA048015C	ATLANTA	FEDERAL COMMUNITY TREATMENT CENTER	FULTON	GA060027C
AMERICUS	CITY ATTORNEY'S OFFICE	SUMTER	GA129011A	ATLANTA	FEDERAL PRISON SERVICE REGIONAL OFFICE	FULTON	GA060037C
AMERICUS	CIVIL AND CRIMINAL COURT	SUMTER	GA129013J	ATLANTA	JUVENILE COURT WORKER	FULTON	GA060021G
AMERICUS	COUNTY CORONER'S OFFICE	SUMTER	GA129013M	ATLANTA	JUVENILE PROBATION DEPARTMENT	FULTON	GA060023G
AMERICUS	COUNTY JUVENILE COURT	SUMTER	GA129023J	ATLANTA	LAW DEPARTMENT	FULTON	GA060021A
AMERICUS	COUNTY JUVENILE COURT	SUMTER	GA129013G	ATLANTA	MEDICAL EXAMINER'S OFFICE	FULTON	GA060013M
AMERICUS	COUNTY PROBATE COURT	SUMTER	GA129033J	ATLANTA	PRISON FARM	FULTON	GA060021C
AMERICUS	COUNTY PUBLIC WORKS CAMP	SUMTER	GA129013C	ATLANTA	PROBATION DEPARTMENT SUPERIOR COURT	FULTON	GA060035G
AMERICUS	COUNTY SOLICITOR'S OFFICE	SUMTER	GA129013A				
AMERICUS	DISTRICT ATTORNEY	SUMTER	GA129015A				
AMERICUS	PROBATION DEPARTMENT SUPERIOR COURT	SUMTER	GA129015G				

CRIMINAL JUSTICE AGENCIES

GEORGIA

ADDRESS	AGENCY	COUNTY	ORI	ADDRESS	AGENCY	COUNTY	ORI
ATLANTA	PROBATION DEPARTMENT	FULTON	GA060011G	BAINBRIDGE	PROBATION DEPARTMENT SUBOFFICE	DECATUR	GA043015G
ATLANTA	PROBATION DEPARTMENT SUBOFFICE	FULTON	GA060045G	BALDWIN	COUNTY CORONER'S OFFICE	BANKS	GA006013M
ATLANTA	STATE ADVANCEMENT CENTER	FULTON	GA060045C	BARNESVILLE	CITY ATTORNEY'S OFFICE	LAMAR	GA085011A
ATLANTA	STATE BOARD OF PROBATION	FULTON	GA060015G	BARNESVILLE	COUNTY ATTORNEY'S OFFICE	LAMAR	GA085013A
ATLANTA	STATE BOARD OF PARDONS AND PAROLE	FULTON	GA060025G	BARNESVILLE	COUNTY CORONER'S OFFICE	LAMAR	GA085013M
ATLANTA	STATE LAW DEPARTMENT	FULTON	GA060025A	BARNESVILLE	COUNTY JUVENILE COURT	LAMAR	GA085033J
ATLANTA	SUPERIOR COURT	FULTON	GA060035J	BARNESVILLE	COUNTY PROBATE COURT	LAMAR	GA095023J
ATLANTA	SUPREME COURT	FULTON	GA060015J	BARNESVILLE	COUNTY TRAFFIC COURT	LAMAR	GA085013J
ATLANTA	U. S. ATTORNEY	FULTON	GA060017A	BARNESVILLE	DISTRICT ATTORNEY	LAMAR	GA085015A
ATLANTA	U. S. DISTRICT COURT	FULTON	GA060017J	BARNESVILLE	MAYOR'S COURT	LAMAR	GA085011J
ATLANTA	U. S. MAGISTRATE	FULTON	GA060027J	BARNESVILLE	PROBATION DEPARTMENT SUBOFFICE	LAMAR	GA085015G
ATLANTA	U. S. PENITENTIARY	FULTON	GA060017C	BAXLEY	CITY ATTORNEY'S OFFICE	APPLING	GA001011A
ATLANTA	U. S. PROBATION OFFICE	FULTON	GA060017G	BAXLEY	COUNTY ATTORNEY'S OFFICE	APPLING	GA001013A
ATLANTA	UNITED STATES PRETRIAL SERVICES AGENCY	FULTON	GA060017B	BAXLEY	COUNTY CORONER'S OFFICE	APPLING	GA001013M
ATLANTA	YOUTH DEVELOPMENT CENTER	FULTON	GA060015C	BAXLEY	COUNTY COURT	APPLING	GA001013J
AUGUSTA	CITY ATTORNEY'S OFFICE	RICHMOND	GA121011A	BAXLEY	COUNTY JUVENILE COURT	APPLING	GA001043J
AUGUSTA	CITY STOCKADE	RICHMOND	GA121011C	BAXLEY	COUNTY PROBATE COURT	APPLING	GA001033J
AUGUSTA	COUNTY ATTORNEY'S OFFICE	RICHMOND	GA121023A	BAXLEY	COUNTY SMALL CLAIMS COURT	APPLING	GA001023J
AUGUSTA	COUNTY CORONER'S OFFICE	RICHMOND	GA121013M	BAXLEY	RECORDER'S COURT	APPLING	GA001011J
AUGUSTA	COUNTY CORRECTIONAL INSTITUTE	RICHMOND	GA121033C	BAXLEY	SUPERIOR COURT	APPLING	GA001015J
AUGUSTA	COUNTY COURT	RICHMOND	GA121013J	BLACKSHEAR	CITY ATTORNEY'S OFFICE	PIERCE	GA113011A
AUGUSTA	COUNTY PROBATE COURT	RICHMOND	GA121043J	BLACKSHEAR	CITY COURT	PIERCE	GA113011J
AUGUSTA	COUNTY PROBATION OFFICE JUVENILE COURT	RICHMOND	GA121013G	BLACKSHEAR	COUNTY ATTORNEY'S OFFICE	PIERCE	GA113013A
AUGUSTA	COUNTY SOLICITOR'S OFFICE	RICHMOND	GA121013A	BLACKSHEAR	COUNTY CORONER'S OFFICE	PIERCE	GA113013M
AUGUSTA	DISTRICT ATTORNEY	RICHMOND	GA121015A	BLACKSHEAR	COUNTY COURT	PIERCE	GA113013J
AUGUSTA	JUVENILE AND DOMESTIC RELATIONS COURT	RICHMOND	GA121033J	BLACKSHEAR	COUNTY JUVENILE COURT	PIERCE	GA113023J
AUGUSTA	MUNICIPAL COURT	RICHMOND	GA121023J	BLACKSHEAR	COUNTY PROBATE COURT	PIERCE	GA113033J
AUGUSTA	PROBATION DEPARTMENT SUPERIOR COURT	RICHMOND	GA121015G	BLAIRSVILLE	COUNTY ATTORNEY'S OFFICE	UNION	GA144013A
AUGUSTA	RECORDER'S COURT	RICHMOND	GA121011J	BLAIRSVILLE	COUNTY CORONER'S OFFICE	UNION	GA144013M
AUGUSTA	RECORDER'S COURT	ROCKDALE	GA122011J	BLAIRSVILLE	COUNTY JUVENILE COURT	UNION	GA144013J
AUGUSTA	REGIONAL YOUTH DEVELOPMENT CENTER	RICHMOND	GA121025C	BLAIRSVILLE	COUNTY PROBATE COURT	UNION	GA144023J
AUGUSTA	SUPERIOR COURT	RICHMOND	GA121015J	BLAKELY	CITY ATTORNEY'S OFFICE	EARLY	GA049011A
AUGUSTA	U. S. ATTORNEY	RICHMOND	GA121017A	BLAKELY	COUNTY CORONER'S OFFICE	EARLY	GA049013M
AUGUSTA	U. S. DISTRICT COURT	RICHMOND	GA121017J	BLAKELY	COUNTY COURT	EARLY	GA049013J
AUGUSTA	U. S. MAGISTRATE	RICHMOND	GA121027J	BLAKELY	COUNTY JUVENILE COURT	EARLY	GA049033J
AUGUSTA	YOUTH DEVELOPMENT CENTER	RICHMOND	GA121015C	BLAKELY	COUNTY PROBATE COURT	EARLY	GA049023J
AUSTELL	CITY ATTORNEY'S OFFICE	COBB	GA033021A	BLAKELY	COUNTY SOLICITOR'S OFFICE	EARLY	GA049013A
AVONDALE ESTATES	CITY ATTORNEY'S OFFICE	DEKALB	GA044011A	BLAKELY	MAYOR'S COURT	EARLY	GA049011J
BAINBRIDGE	CITY ATTORNEY'S OFFICE	DECATUR	GA043011A	BLUE RIDGE	CITY ATTORNEY'S OFFICE	FANNIN	GA055011A
BAINBRIDGE	COUNTY ATTORNEY'S OFFICE	DECATUR	GA043023A	BLUE RIDGE	COUNTY ATTORNEY'S OFFICE	FANNIN	GA055013A
BAINBRIDGE	COUNTY CORONER'S OFFICE	DECATUR	GA043013M	BLUE RIDGE	COUNTY CORONER'S OFFICE	FANNIN	GA055013M
BAINBRIDGE	COUNTY COURT	DECATUR	GA043033J	BLUE RIDGE	COUNTY JUVENILE COURT	FANNIN	GA055013J
BAINBRIDGE	COUNTY JAIL	DECATUR	GA043023C	BLUE RIDGE	COUNTY PROBATE COURT	FANNIN	GA055023J
BAINBRIDGE	COUNTY JUVENILE COURT	DECATUR	GA043023J	BLUE RIDGE	MAYOR'S COURT	FANNIN	GA055011J
BAINBRIDGE	COUNTY PROBATE COURT	DECATUR	GA043013J	BOSTON	CITY ATTORNEY'S OFFICE	THOMAS	GA136011A
BAINBRIDGE	COUNTY PUBLIC WORKS CAMP	DECATUR	GA043013C	BOSTON	CITY MAYOR'S COURT	THOMAS	GA136011J
BAINBRIDGE	COUNTY SOLICITOR'S OFFICE	DECATUR	GA043013A	BOWDON	CITY ATTORNEY'S OFFICE	CARROLL	GA022011A
BAINBRIDGE	DISTRICT ATTORNEY	DECATUR	GA043015A	BREMEN	CITY ATTORNEY'S OFFICE	HARALSON	GA071011A
BAINBRIDGE	MAYOR'S COURT	DECATUR	GA043011J	BREMEN	COUNTY ATTORNEY'S OFFICE	HARALSON	GA071013A
BAINBRIDGE	PRISON BRANCH	DEKALB	GA044015C	BREMEN	RECORDER'S COURT	HARALSON	GA071011J
				BRUNSWICK	CITY ATTORNEY'S OFFICE	GLYNN	GA063011A
				BRUNSWICK	COUNTY ATTORNEY'S OFFICE	GLYNN	GA063013A
				BRUNSWICK	COUNTY CORONER'S OFFICE	GLYNN	GA063013M
				BRUNSWICK	COUNTY COURT	GLYNN	GA063043J
				BRUNSWICK	COUNTY JUVENILE COURT	GLYNN	GA063013J

CRIMINAL JUSTICE AGENCIES

GEORGIA

ADDRESS	AGENCY	COUNTY	ORI	ADDRESS	AGENCY	COUNTY	ORI
BRUNSWICK	COUNTY MAGISTRATE'S COURT	GLYNN	GA063033J	CANTON	COUNTY ATTORNEY'S OFFICE	CHEROKEE	GA028013A
BRUNSWICK	COUNTY PROBATE COURT	GLYNN	GA063023J	CANTON	COUNTY CORONER'S OFFICE	CHEROKEE	GA028013M
BRUNSWICK	COUNTY SOLICITOR'S OFFICE	GLYNN	GA063023A	CANTON	COUNTY JAIL	CHEROKEE	GA028013C
BRUNSWICK	PROBATION DEPARTMENT	GLYNN	GA063013G	CANTON	COUNTY JUVENILE COURT	CHEROKEE	GA028023J
BRUNSWICK	JUVENILE COURT	GLYNN	GA063013G	CANTON	COUNTY PROBATE COURT	CHEROKEE	GA028013J
BRUNSWICK	PROBATION DEPARTMENT	GLYNN	GA063015G	CANTON	DISTRICT ATTORNEY	CLARKE	GA029015A
BRUNSWICK	SUPERIOR COURT	GLYNN	GA063015G	CANTON	PROBATION DEPARTMENT	CHEROKEE	GA028015G
BRUNSWICK	U. S. DISTRICT COURT	GLYNN	GA063017J	CANTON	SUPERIOR COURT	CHEROKEE	GA028011J
BRUNSWICK	U. S. MAGISTRATE	GLYNN	GA063027J	CANTON	RECORDER'S COURT	CHEROKEE	GA028015J
BUCHANAN	COUNTY CORONER'S OFFICE	HARALSON	GA071013M	CARNESVILLE	SUPERIOR COURT	CHEROKEE	GA028015J
BUCHANAN	COUNTY JUVENILE COURT	HARALSON	GA071013J	CARNESVILLE	COUNTY ATTORNEY'S OFFICE	FRANKLIN	GA059013A
BUCHANAN	COUNTY PROBATE COURT	HARALSON	GA071023J	CARNESVILLE	COUNTY CORONER'S OFFICE	FRANKLIN	GA059013M
BUCHANAN	COUNTY PROBATION OFFICE	HARALSON	GA071013G	CARNESVILLE	COUNTY JUVENILE COURT	FRANKLIN	GA059023J
BUENA VISTA	CITY ATTORNEY'S OFFICE	MARION	GA098011A	CARNESVILLE	COUNTY PROBATE COURT	FRANKLIN	GA059013J
BUENA VISTA	COUNTY CORONER'S	MARION	GA098013M	CARROLLTON	CITY ATTORNEY'S OFFICE	CARROLL	GA022021A
BUENA VISTA	COUNTY JUVENILE COURT	MARION	GA098013J	CARROLLTON	CITY COURT	CARROLL	GA022011J
BUENA VISTA	COUNTY PROBATE COURT	MARION	GA098023J	CARROLLTON	COUNTY ATTORNEY'S OFFICE	CARROLL	GA022013A
BUENA VISTA	RECORDER'S COURT	MARION	GA098011J	CARROLLTON	COUNTY CORONER'S OFFICE	CARROLL	GA022013M
BUFORD	CITY ATTORNEY'S OFFICE	GWINNETT	GA067011A	CARROLLTON	COUNTY COURT	CARROLL	GA022013J
BUFORD	STATE TRAINING AND	GWINNETT	GA067015C	CARROLLTON	COUNTY JUVENILE COURT	CARROLL	GA022023J
BUFORD	DEVELOPMENT CENTER	GWINNETT	GA067015C	CARROLLTON	COUNTY PROBATE COURT	CARROLL	GA022033J
BUTLER	CITY ATTORNEY'S OFFICE	TAYLOR	GA133011A	CARROLLTON	COUNTY PUBLIC WORKS CAMP	CARROLL	GA022013C
BUTLER	CITY COURT	TAYLOR	GA133021J	CARROLLTON	COUNTY SOLICITOR'S OFFICE	CARROLL	GA022023A
BUTLER	COUNTY ATTORNEY'S OFFICE	TAYLOR	GA133013A	CARROLLTON	COUNTY SOLICITOR'S OFFICE	CARROLL	GA022015G
BUTLER	COUNTY CORONER'S OFFICE	TAYLOR	GA133013M	CARROLLTON	PROBATION DEPARTMENT	CARROLL	GA022015G
BUTLER	COUNTY JUVENILE COURT	TAYLOR	GA133033J	CARROLLTON	SUPERIOR COURT	CARROLL	GA022015J
BUTLER	COUNTY PROBATE COURT	TAYLOR	GA133013J	CARTERSVILLE	CITY ATTORNEY'S OFFICE	BARTON	GA008021A
BYRON	CITY ATTORNEY'S OFFICE	PEACH	GA111011A	CARTERSVILLE	COUNTY ATTORNEY'S OFFICE	BARTON	GA008013A
BYRON	MAYOR'S COURT	PEACH	GA111011J	CARTERSVILLE	COUNTY CORONER'S OFFICE	BARTON	GA008013M
CAIRO	CITY ATTORNEY'S OFFICE	GRADY	GA065011A	CARTERSVILLE	COUNTY COURT OF ORDINARY	BARTON	GA008023J
CAIRO	CIVIL AND CRIMINAL COURT	GRADY	GA065023J	CARTERSVILLE	COUNTY JUVENILE COURT	BARTON	GA008013J
CAIRO	COUNTY ATTORNEY'S OFFICE	GRADY	GA065013A	CARTERSVILLE	PROBATION DEPARTMENT	BARROW	GA007015G
CAIRO	COUNTY CORONER'S OFFICE	GRADY	GA065013M	CARTERSVILLE	SUPERIOR CRT	BARROW	GA007015G
CAIRO	COUNTY JUVENILE COURT	GRADY	GA065013J	CARTERSVILLE	PROBATION DEPARTMENT	BARTON	GA008015G
CAIRO	COUNTY PROBATE COURT	GRADY	GA065043J	CARTERSVILLE	SUPERIOR COURT	BARTON	GA008015A
CAIRO	COUNTY PUBLIC WORKS CAMP	GRADY	GA065013C	CARTERSVILLE	SUPERIOR COURT	BARTON	GA008015J
CAIRO	COUNTY SMALL CLAIMS COURT	GRADY	GA065033J	CARTERSVILLE	SUPERIOR COURT	BARTON	GA008015J
CAIRO	COUNTY SOLICITOR'S OFFICE	GRADY	GA065023A	CAVE SPRINGS	CITY ATTORNEY'S OFFICE	FLOYD	GA057011A
CAIRO	MAYOR'S COURT	GRADY	GA065011J	CEDARTOWN	CITY ATTORNEY'S OFFICE	POLK	GA115021A
CAIRO	PROBATION DEPARTMENT	GRADY	GA065015G	CEDARTOWN	COUNTY CORONER'S OFFICE	POLK	GA115013M
CAIRO	SUBOFFICE	GRADY	GA065015G	CEDARTOWN	COUNTY COURT	POLK	GA115013J
CALHOUN	CITY ATTORNEY'S OFFICE	GORDON	GA064011A	CEDARTOWN	COUNTY JUVENILE COURT	POLK	GA115023J
CALHOUN	COUNTY ATTORNEY'S OFFICE	GORDON	GA064013A	CEDARTOWN	COUNTY PROBATE COURT	POLK	GA115033J
CALHOUN	COUNTY CORONER'S OFFICE	GORDON	GA064013M	CEDARTOWN	COUNTY SOLICITOR'S OFFICE	POLK	GA115013A
CALHOUN	COUNTY JUVENILE COURT	GORDON	GA064023J	CEDARTOWN	PROBATION DEPARTMENT	POLK	GA115015G
CALHOUN	COUNTY PROBATE COURT	GORDON	GA064013J	CEDARTOWN	SUPERIOR COURT	POLK	GA115015G
CALHOUN	RECORDER'S COURT	GORDON	GA064011J	CEDARTOWN	RECORDER'S COURT	POLK	GA115021J
CAMILLA	CITY ATTORNEY'S OFFICE	MITCHELL	GA101011A	CEDARTOWN	SUPERIOR COURT	POLK	GA115015J
CAMILLA	COUNTY ATTORNEY'S OFFICE	MITCHELL	GA101013A	CHAMBLEE	CITY ATTORNEY'S OFFICE	DEKALB	GA044021A
CAMILLA	COUNTY CORONER'S OFFICE	MITCHELL	GA101013M	CHATSWORTH	CITY ATTORNEY'S OFFICE	MURRAY	GA105011A
CAMILLA	COUNTY COURT	MITCHELL	GA101013J	CHATSWORTH	COUNTY ATTORNEY'S OFFICE	MURRAY	GA105013A
CAMILLA	COUNTY FARM	MITCHELL	GA101013C	CHATSWORTH	COUNTY CORONER'S OFFICE	MURRAY	GA105013M
CAMILLA	COUNTY JUVENILE COURT	MITCHELL	GA101033J	CHATSWORTH	COUNTY COURT	MURRAY	GA105023J
CAMILLA	COUNTY PROBATE COURT	MITCHELL	GA101043J	CHATSWORTH	COUNTY JUVENILE COURT	MURRAY	GA105033J
CAMILLA	COUNTY SMALL CLAIMS COURT	MITCHELL	GA101023J	CHATSWORTH	COUNTY PROBATE COURT	MURRAY	GA105013J
CAMILLA	PROBATION DEPARTMENT	MITCHELL	GA101015G	CHATSWORTH	MAYOR'S COURT	MURRAY	GA105011J
CAMILLA	SUPERIOR COURT	MITCHELL	GA101015J	CHICKAMAUGA	CITY ATTORNEY'S OFFICE	WALKER	GA146011A
CANTON	CITY ATTORNEY'S OFFICE	CHEROKEE	GA028011A	CHICKAMAUGA	MUNICIPAL COURT	WALKER	GA146011J

CRIMINAL JUSTICE AGENCIES

GEORGIA

ADDRESS	AGENCY	COUNTY	ORI	ADDRESS	AGENCY	COUNTY	ORI
CLARKESVILLE	PROBATION DEPARTMENT	HABERSHAM	GA068015G	COLUMBUS	COUNTY SOLICITOR'S OFFICE	MUSCOGEE	GA106013A
CLARKSTON	CITY ATTORNEY'S OFFICE	DEKALB	GA044031A	COLUMBUS	DISTRICT ATTORNEY	MUSCOGEE	GA106015A
CLARKSVILLE	CITY ATTORNEY'S OFFICE	HABERSHAM	GA068011A	COLUMBUS	MAYOR'S COURT	MUSCOGEE	GA106011J
CLARKSVILLE	CIVIL AND CRIMINAL COURT	HABERSHAM	GA068033J	COLUMBUS	MUNICIPAL COURT	MUSCOGEE	GA106043J
CLARKSVILLE	COUNTY ATTORNEY'S OFFICE	HABERSHAM	GA068023A	COLUMBUS	PROBATION DEPARTMENT	MUSCOGEE	GA106015G
CLARKSVILLE	COUNTY CORONER'S OFFICE	HABERSHAM	GA068013M	COLUMBUS	SUPERIOR COURT	MUSCOGEE	GA106023G
CLARKSVILLE	COUNTY COURT	HABERSHAM	GA068013J	COLUMBUS	PROBATION DEPARTMENT	MUSCOGEE	GA106023G
CLARKSVILLE	COUNTY JUVENILE COURT	HABERSHAM	GA068043J	COLUMBUS	JUVENILE COURT	MUSCOGEE	GA106021J
CLARKSVILLE	COUNTY PROBATE COURT	HABERSHAM	GA068023J	COLUMBUS	RECORDER'S COURT	MUSCOGEE	GA106015J
CLARKSVILLE	COUNTY SOLICITOR'S OFFICE	HABERSHAM	GA068013A	COLUMBUS	SUPERIOR COURT	MUSCOGEE	GA106017J
CLARKSVILLE	MAYOR'S COURT	HABERSHAM	GA068011J	COLUMBUS	U. S. DISTRICT COURT	MUSCOGEE	GA106017J
CLAXTON	CITY ATTORNEY'S OFFICE	EVANS	GA054011A	COLUMBUS	U. S. MAGISTRATE	MUSCOGEE	GA106027J
CLAXTON	COUNTY ATTORNEY'S OFFICE	EVANS	GA054013A	COMMERCE	CITY ATTORNEY'S OFFICE	JACKSON	GA078011A
CLAXTON	COUNTY CORONER'S OFFICE	EVANS	GA054013M	COMMERCE	COUNTY MEDICAL EXAMINER'S	BANKS	GA006023M
CLAXTON	COUNTY COURT	EVANS	GA054013M	COMMERCE	OFFICE	BANKS	GA006023M
CLAXTON	COUNTY JUVENILE COURT	EVANS	GA054013J	CONYERS	CITY ATTORNEY'S OFFICE	ROCKDALE	GA122011A
CLAXTON	COUNTY PROBATE COURT	EVANS	GA054023J	CONYERS	COUNTY ATTORNEY'S OFFICE	ROCKDALE	GA122013A
CLAXTON	COUNTY PROBATE COURT	EVANS	GA054033J	CONYERS	COUNTY CORONER'S OFFICE	ROCKDALE	GA122013M
CLAXTON	COUNTY SOLICITOR'S OFFICE	EVANS	GA054023A	CONYERS	COUNTY JUVENILE COURT	ROCKDALE	GA122023J
CLAXTON	MAYOR'S COURT	EVANS	GA054011J	CONYERS	COUNTY PROBATE COURT	ROCKDALE	GA122013J
CLAYTON	CITY ATTORNEY'S OFFICE	RABUN	GA119011A	CONYERS	PROBATION DEPARTMENT	ROCKDALE	GA122015G
CLAYTON	COUNTY ATTORNEY'S OFFICE	RABUN	GA119013A	CONYERS	SUBOFFICE	ROCKDALE	GA122015G
CLAYTON	COUNTY CORONER'S OFFICE	RABUN	GA119013M	CORDELE	CITY ATTORNEY'S OFFICE	CRISP	GA040011A
CLAYTON	COUNTY JUVENILE COURT	RABUN	GA119013J	CORDELE	COUNTY ATTORNEY'S OFFICE	CRISP	GA040013A
CLAYTON	COUNTY PROBATE COURT	RABUN	GA119023J	CORDELE	COUNTY CORONER'S OFFICE	CRISP	GA040013M
CLAYTON	MAYOR'S COURT	RABUN	GA119011J	CORDELE	COUNTY JUVENILE COURT	CRISP	GA040013J
CLEVELAND	COUNTY ATTORNEY'S OFFICE	WHITE	GA154013A	CORDELE	COUNTY PROBATE COURT	CRISP	GA040023J
CLEVELAND	COUNTY CORONER'S OFFICE	WHITE	GA154013M	CORDELE	COUNTY PUBLIC WORKS CAMP	CRISP	GA040023C
CLEVELAND	COUNTY COURT OF ORDINARY	WHITE	GA154013J	CORDELE	PROBATION DEPARTMENT	CRISP	GA040015G
CLEVELAND	COUNTY JUVENILE COURT	WHITE	GA154023J	CORDELE	SUPERIOR COURT	CRISP	GA040015G
COCHRAN	CITY ATTORNEY'S OFFICE	BLECKLEY	GA012011A	CORDELE	PROBATION OFFICE JUVENILE	CRISP	GA040013G
COCHRAN	COUNTY ATTORNEY'S OFFICE	BLECKLEY	GA012013A	CORDELE	COURT	CRISP	GA040013G
COCHRAN	COUNTY CORONER'S OFFICE	BLECKLEY	GA012013M	CORDELE	SUPERIOR COURT	CRISP	GA040015J
COCHRAN	COUNTY COURT	BLECKLEY	GA012023J	CORNELIA	CITY ATTORNEY'S OFFICE	HABERSHAM	GA068021A
COCHRAN	COUNTY JUVENILE COURT	BLECKLEY	GA012013J	CORNELIA	DISTRICT ATTORNEY	HABERSHAM	GA068015A
COLLEGE PARK	CITY ATTORNEY'S OFFICE	FULTON	GA060031A	CORNELIA	RECORDER'S COURT	HABERSHAM	GA068021J
COLQUITT	CITY ATTORNEY'S OFFICE	MILLER	GA100011A	COVINGTON	CITY ATTORNEY'S OFFICE	NEWTON	GA107011A
COLQUITT	COUNTY ATTORNEY'S OFFICE	MILLER	GA100013A	COVINGTON	COUNTY ATTORNEY'S OFFICE	NEWTON	GA107013A
COLQUITT	COUNTY CORONER'S OFFICE	MILLER	GA100013M	COVINGTON	COUNTY CORONER'S OFFICE	NEWTON	GA107013M
COLQUITT	COUNTY COURT	MILLER	GA100013J	COVINGTON	COUNTY JUVENILE COURT	NEWTON	GA107013J
COLQUITT	COUNTY JUVENILE COURT	MILLER	GA100043J	COVINGTON	COUNTY PROBATE COURT	NEWTON	GA107023J
COLQUITT	COUNTY PROBATE COURT	MILLER	GA100023J	COVINGTON	DISTRICT ATTORNEY	NEWTON	GA107015A
COLQUITT	COUNTY PUBLIC WORKS CAMP	MILLER	GA100013C	COVINGTON	PROBATION DEPARTMENT	NEWTON	GA107015G
COLQUITT	COUNTY SMALL CLAIMS COURT	MILLER	GA100033J	COVINGTON	SUBOFFICE	NEWTON	GA107015G
COLQUITT	COUNTY SOLICITOR'S OFFICE	MILLER	GA100023A	COVINGTON	RECORDER'S COURT	NEWTON	GA107011J
COLQUITT	PROBATION DEPARTMENT	MILLER	GA100015G	CRAWFORDSVILLE	COUNTY ATTORNEY'S OFFICE	TALIAFERRO	GA131013A
COLQUITT	SUPERIOR COURT	MILLER	GA100015G	CRAWFORDSVILLE	COUNTY CORONER'S OFFICE	TALIAFERRO	GA131013M
COLQUITT	SUPERIOR COURT	MILLER	GA100015J	CRAWFORDSVILLE	COUNTY JUVENILE COURT	TALIAFERRO	GA131023J
COLUMBUS	ADULT PROBATION OFFICE	MUSCOGEE	GA106013G	CRAWFORDSVILLE	COUNTY PROBATE COURT	TALIAFERRO	GA131013J
COLUMBUS	CITY ATTORNEY'S OFFICE	MUSCOGEE	GA106011A	CRAWFORDSVILLE	PROBATION DEPARTMENT	TALIAFERRO	GA131015G
COLUMBUS	CITY STOCKADE	MUSCOGEE	GA106011C	CUMMING	CITY ATTORNEY'S OFFICE	FORSYTH	GA058011A
COLUMBUS	COUNTY ATTORNEY'S OFFICE	MUSCOGEE	GA106023A	CUMMING	COUNTY ATTORNEY'S OFFICE	FORSYTH	GA058013A
COLUMBUS	COUNTY COURT	MUSCOGEE	GA106013J	CUMMING	COUNTY CORONER'S OFFICE	FORSYTH	GA058013M
COLUMBUS	COUNTY JUVENILE COURT	MUSCOGEE	GA106033J	CUMMING	COUNTY JUVENILE COURT	FORSYTH	GA058013J
COLUMBUS	COUNTY JUVENILE	MUSCOGEE	GA106023C	CUMMING	COUNTY PROBATE COURT	FORSYTH	GA058023J
COLUMBUS	DETENTIONHOME	MUSCOGEE	GA106023C	CUMMING	PROBATION DEPARTMENT	FORSYTH	GA058015G
COLUMBUS	COUNTY PROBATE COURT	MUSCOGEE	GA106023J	CUMMING	SUBOFFICE	FORSYTH	GA058015G
COLUMBUS	COUNTY PUBLIC WORKS CAMP	MUSCOGEE	GA106013C	CUMMING	RECORDER'S COURT	FORSYTH	GA058011J

CRIMINAL JUSTICE AGENCIES

GEORGIA

ADDRESS	AGENCY	COUNTY	ORI	ADDRESS	AGENCY	COUNTY	ORI
CUSSETA	COUNTY ATTORNEY'S OFFICE	CHATTAHOOCHEE	GA026013A	DAWSONVILLE	COUNTY JUVENILE COURT	DAWSON	GA042013J
CUSSETA	COUNTY CORONER'S OFFICE	CHATTAHOOCHEE	GA026013M	DAWSONVILLE	COUNTY PROBATE COURT	DAWSON	GA042023J
CUSSETA	COUNTY JUVENILE COURT	CHATTAHOOCHEE	GA026023J	DECATUR	ADULT PROBATION OFFICE	DEKALB	GA044013G
CUSSETA	COUNTY PROBATE COURT	CHATTAHOOCHEE	GA026013J	DECATUR	CITY ATTORNEY'S OFFICE	DEKALB	GA044041A
CUTHBERT	CITY ATTORNEY'S OFFICE	RANDOLPH	GA120011A	DECATUR	COUNTY CIVIL CRIMINAL COURT	DEKALB	GA044043J
CUTHBERT	COUNTY ATTORNEY'S OFFICE	RANDOLPH	GA120013A	DECATUR	COUNTY DETENTION HOME	DEKALB	GA044023C
CUTHBERT	COUNTY CONVICT CAMP	RANDOLPH	GA120013C	DECATUR	COUNTY JUVENILE COURT	DEKALB	GA044033J
CUTHBERT	COUNTY CORONER'S OFFICE	RANDOLPH	GA120013M	DECATUR	COUNTY PROBATE COURT	DEKALB	GA044023J
CUTHBERT	COUNTY JUVENILE COURT	RANDOLPH	GA120023J	DECATUR	COUNTY RECORDER'S COURT	DEKALB	GA044013J
CUTHBERT	COUNTY PROBATE COURT	RANDOLPH	GA120013J	DECATUR	COUNTY REHABILITATION CENTER	DEKALB	GA044013C
CUTHBERT	DISTRICT ATTORNEY	RANDOLPH	GA120015A	DECATUR	COUNTY SOLICITOR'S OFFICE	DEKALB	GA044013A
CUTHBERT	MUNICIPAL COURT	RANDOLPH	GA120011J	DECATUR	PROBATION DEPARTMENT JUVENILE COURT	DEKALB	GA044023G
DAHLONEGA	CITY ATTORNEY'S OFFICE	LUMPKIN	GA093011A	DECATUR	PROBATION DEPARTMENT SUPERIOR COURT	DEKALB	GA044015G
DAHLONEGA	COUNTY ATTORNEY'S OFFICE	LUMPKIN	GA093013A	DECATUR	RECORDER'S COURT	DEKALB	GA044011J
DAHLONEGA	COUNTY CORONER'S OFFICE	LUMPKIN	GA093013M	DECATUR	SUPERIOR COURT	DEKALB	GA044015J
DAHLONEGA	COUNTY JUVENILE COURT	LUMPKIN	GA093013J	DEMOREST	CITY ATTORNEY'S OFFICE	HABERSHAM	GA068031A
DAHLONEGA	COUNTY PROBATE COURT	LUMPKIN	GA093023J	DOERUN	CITY ATTORNEY'S OFFICE	COLQUITT	GA035011A
DALLAS	CITY ATTORNEY'S OFFICE	PAULDING	GA110011A	DOERUN	RECORDER'S COURT	COLQUITT	GA035011J
DALLAS	COUNTY ATTORNEY'S OFFICE	PAULDING	GA110013A	DONALSONVILLE	CITY ATTORNEY'S OFFICE	SEMINOLE	GA125011A
DALLAS	COUNTY CORONER'S OFFICE	PAULDING	GA110013M	DONALSONVILLE	COUNTY ATTORNEY'S OFFICE	SEMINOLE	GA125013A
DALLAS	COUNTY JUVENILE COURT	PAULDING	GA110013J	DONALSONVILLE	COUNTY CORONER'S OFFICE	SEMINOLE	GA125013M
DALLAS	COUNTY PROBATE COURT	PAULDING	GA110023J	DONALSONVILLE	COUNTY JUVENILE COURT	SEMINOLE	GA125023J
DALLAS	DISTRICT ATTORNEY	PAULDING	GA110015A	DONALSONVILLE	COUNTY PROBATE COURT	SEMINOLE	GA125013J
DALTON	CITY ATTORNEY'S OFFICE	WHITFIELD	GA155011A	DONALSONVILLE	PROBATION DEPARTMENT	SEMINOLE	GA125015G
DALTON	COUNTY ATTORNEY'S OFFICE	WHITFIELD	GA155013A	DORAVILLE	CITY ATTORNEY'S OFFICE	DEKALB	GA044051A
DALTON	COUNTY CORONER'S OFFICE	WHITFIELD	GA155013M	DOUGLAS	CITY ATTORNEY'S OFFICE	COFFEE	GA034011A
DALTON	COUNTY JUVENILE COURT	WHITFIELD	GA155023J	DOUGLAS	COUNTY ATTORNEY'S OFFICE	COFFEE	GA034013A
DALTON	COUNTY PROBATE COURT	WHITFIELD	GA155013J	DOUGLAS	COUNTY CORONER'S OFFICE	COFFEE	GA034013M
DALTON	DISTRICT ATTORNEY	WHITFIELD	GA155015A	DOUGLAS	COUNTY COURT	COFFEE	GA034013J
DALTON	PROBATION DEPARTMENT SUPERIOR COURT	WHITFIELD	GA155015G	DOUGLAS	COUNTY JUVENILE COURT	COFFEE	GA034023J
DALTON	PROBATION OFFICE JUVENILE COURT	WHITFIELD	GA155013G	DOUGLAS	COUNTY PROBATE COURT	COFFEE	GA034022J
DALTON	SUPERIOR COURT	WHITFIELD	GA155015J	DOUGLAS	COUNTY SOLICITOR'S OFFICE	COFFEE	GA034023A
DANIELSVILLE	COUNTY ATTORNEY'S OFFICE	MADISON	GA097013A	DOUGLAS	DISTRICT COURT	COFFEE	GA034015A
DANIELSVILLE	COUNTY CORONER'S OFFICE	MADISON	GA097013M	DOUGLAS	PROBATION DEPARTMENT SUBOFFICE	COFFEE	GA034015G
DANIELSVILLE	COUNTY JUVENILE COURT	MADISON	GA097013J	DOUGLAS	RECORDER'S COURT	COFFEE	GA034011J
DANIELSVILLE	COUNTY PROBATE COURT	MADISON	GA097023J	DOUGLASVILLE	CITY ATTORNEY'S OFFICE	DOUGLAS	GA048011A
DARIEN	CITY ATTORNEY'S OFFICE	MCINTOSH	GA095011A	DOUGLASVILLE	COUNTY ATTORNEY'S OFFICE	DOUGLAS	GA048013A
DARIEN	COUNTY ATTORNEY'S OFFICE	MCINTOSH	GA095013A	DOUGLASVILLE	COUNTY JUVENILE COURT	DOUGLAS	GA048013J
DARIEN	COUNTY CORONER'S OFFICE	MCINTOSH	GA095013M	DOUGLASVILLE	COUNTY PROBATE COURT	DOUGLAS	GA048023J
DARIEN	COUNTY JUVENILE COURT	MCINTOSH	GA095023J	DOUGLASVILLE	PROBATION DEPARTMENT SUBOFFICE	DOUGLAS	GA048015G
DARIEN	COUNTY PROBATE COURT	MCINTOSH	GA095013J	DOUGLASVILLE	RECORDER'S COURT	DOUGLAS	GA048011J
DARIEN	MAYOR'S COURT	MCINTOSH	GA095011J	DUBLIN	CITY ATTORNEY'S OFFICE	LAURENS	GA087011A
DAWSON	CITY ATTORNEY'S OFFICE	TERRELL	GA135011A	DUBLIN	COUNTY ATTORNEY'S OFFICE	LAURENS	GA087013A
DAWSON	COUNTY ATTORNEY'S OFFICE	TERRELL	GA135013A	DUBLIN	COUNTY CORONER'S OFFICE	LAURENS	GA087013M
DAWSON	COUNTY CORRECTIONAL INSTITUTION	TERRELL	GA135013C	DUBLIN	COUNTY COURT	LAURENS	GA087013J
DAWSON	COUNTY JUVENILE COURT	TERRELL	GA135023J	DUBLIN	COUNTY JUVENILE COURT	LAURENS	GA087023J
DAWSON	COUNTY PROBATE COURT	TERRELL	GA135013J	DUBLIN	COUNTY PROBATE COURT	LAURENS	GA087033J
DAWSON	PROBATION DEPARTMENT SUBOFFICE	TERRELL	GA135015G	DUBLIN	COUNTY SOLICITOR'S OFFICE	LAURENS	GA087023A
DAWSONVILLE	COUNTY ATTORNEY'S OFFICE	DAWSON	GA042013A	DUBLIN	DISTRICT ATTORNEY	LAURENS	GA087015A
DAWSONVILLE	COUNTY CORONER'S OFFICE	DAWSON	GA042013M	DUBLIN	PROBATION DEPARTMENT SUPERIOR COURT	LAURENS	GA087015G
				DUBLIN	RECORDER'S COURT	LAURENS	GA087011J
				DUBLIN	SUPERIOR COURT	LAURENS	GA087015J

CRIMINAL JUSTICE AGENCIES

GEORGIA

ADDRESS	AGENCY	COUNTY	ORI	ADDRESS	AGENCY	COUNTY	ORI
DUBLIN	U. S. DISTRICT COURT	LAURENS	GA087017J	FAYETTEVILLE	COUNTY CORONER'S OFFICE	FAYETTE	GA056013M
DULUTH	CITY ATTORNEY'S OFFICE	GWINNETT	GA067021A	FAYETTEVILLE	COUNTY JUVENILE COURT	FAYETTE	GA056023J
DULUTH	DISTRICT ATTORNEY	GWINNETT	GA067015A	FAYETTEVILLE	COUNTY PROBATE COURT	FAYETTE	GA056013J
DULUTH	RECORDER'S COURT	GWINNETT	GA067011J	FAYETTEVILLE	COUNTY PUBLIC WORKS CAMP	FAYETTE	GA056013C
DULUTH	SUPERIOR COURT	GWINNETT	GA067015J	FAYETTEVILLE	MAYOR'S OFFICE	FAYETTE	GA056011J
EAST POINT	CITY ATTORNEY'S OFFICE	FULTON	GA063041A	FAYETTEVILLE	RECORDER'S COURT	FAYETTE	GA056021J
EASTMAN	COUNTY ATTORNEY'S OFFICE	DODGE	GA045013A	FITZGERALD	CITY ATTORNEY'S OFFICE	BEN HILL	GA009011A
EASTMAN	COUNTY CORONER'S OFFICE	DODGE	GA045013M	FITZGERALD	COUNTY ATTORNEY'S OFFICE	BEN HILL	GA009013A
EASTMAN	COUNTY JUVENILE COURT	DODGE	GA045013J	FITZGERALD	COUNTY CORONER'S OFFICE	BEN HILL	GA009013M
EASTMAN	COUNTY PROBATE COURT	DODGE	GA045023J	FITZGERALD	COUNTY JUVENILE COURT	BEN HILL	GA009023J
EASTMAN	DISTRICT ATTORNEY	DODGE	GA045015A	FITZGERALD	COUNTY PROBATE COURT	BEN HILL	GA009013J
EASTMAN	PROBATION DEPARTMENT	DODGE	GA045015G	FITZGERALD	MAYOR'S COURT	BEN HILL	GA009011J
EASTMAN	RECORDER'S COURT	DODGE	GA045011J	FITZGERALD	PROBATION DEPARTMENT SUBOFFICE	BEN HILL	GA009015G
EASTMAN	CITY ATTORNEY'S OFFICE	DODGE	GA045011A	FOLKSTON	CITY ATTORNEY'S OFFICE	CHARLTON	GA024011A
EATONTON	CITY ATTORNEY'S OFFICE	PUTNAM	GA117011A	FOLKSTON	COUNTY ATTORNEY'S OFFICE	CHARLTON	GA024013A
EATONTON	COUNTY ATTORNEY'S OFFICE	PUTNAM	GA117023A	FOLKSTON	COUNTY CORONER'S OFFICE	CHARLTON	GA024013M
EATONTON	COUNTY CORONER'S OFFICE	PUTNAM	GA117013M	FOLKSTON	COUNTY JUVENILE COURT	CHARLTON	GA024023J
EATONTON	COUNTY CORRECTIONAL INSTITUTION	PUTNAM	GA117013C	FOLKSTON	COUNTY PROBATE COURT	CHARLTON	GA024013J
EATONTON	COUNTY COURT	PUTNAM	GA117013J	FOLKSTON	MAYOR'S COURT	CHARLTON	GA024011J
EATONTON	COUNTY JUVENILE COURT	PUTNAM	GA117023J	FOREST PARK	CITY ATTORNEY'S OFFICE	CLAYTON	GA031011A
EATONTON	COUNTY PROBATE COURT	PUTNAM	GA117033J	FOREST PARK	RECORDER'S COURT	CLAYTON	GA031011J
EATONTON	COUNTY SOLICITOR'S OFFICE	PUTNAM	GA117013A	FORSYTH	CITY ATTORNEY'S OFFICE	MONROE	GA102011A
EATONTON	DISTRICT ATTORNEY	PUTNAM	GA117015A	FORSYTH	COUNTY ATTORNEY'S OFFICE	MONROE	GA102013A
EATONTON	MAYOR'S COURT	PUTNAM	GA117011J	FORSYTH	COUNTY JUVENILE COURT	MONROE	GA102023J
EATONTON	PRISON BRANCH	PUTNAM	GA117015C	FORSYTH	COUNTY PROBATE COURT	MONROE	GA102013J
EATONTON	PROBATION DEPARTMENT SUBOFFICE	PUTNAM	GA117015G	FORSYTH	PROBATION DEPARTMENT SUPERIOR COURT	MONROE	GA102015G
EDISON	CITY ATTORNEY'S OFFICE	CALHOUN	GA019011A	FORSYTH	SUPERIOR COURT	MONROE	GA102015J
EDISON	MAYOR'S COURT	CALHOUN	GA019011J	FORT GAINES	CITY ATTORNEY'S OFFICE	CLAY	GA030011A
ELBERTON	CITY ATTORNEY'S OFFICE	ELBERT	GA052011A	FORT GAINES	COUNTY ATTORNEY'S OFFICE	CLAY	GA030013A
ELBERTON	COUNTY ATTORNEY'S OFFICE	ELBERT	GA052013A	FORT GAINES	COUNTY CORONER'S OFFICE	CLAY	GA030013M
ELBERTON	COUNTY CORONER'S OFFICE	ELBERT	GA052013M	FORT GAINES	COUNTY JUVENILE COURT	CLAY	GA030013J
ELBERTON	COUNTY COURT	ELBERT	GA052013J	FORT GAINES	COUNTY PROBATE COURT	CLAY	GA030023J
ELBERTON	COUNTY JUVENILE COURT	ELBERT	GA052023J	FORT OGLETHORPE	CITY ATTORNEY'S OFFICE	CATAHOOSA	GA023011A
ELBERTON	COUNTY PROBATE COURT	ELBERT	GA052033J	FORT VALLEY	CITY ATTORNEY'S OFFICE	PEACH	GA111021A
ELBERTON	COUNTY SOLICITOR'S OFFICE	ELBERT	GA052023A	FORT VALLEY	COUNTY ATTORNEY'S OFFICE	PEACH	GA111013A
ELBERTON	PROBATION DEPARTMENT	ELBERT	GA052015G	FORT VALLEY	COUNTY CORONER'S OFFICE	PEACH	GA111013M
ELBERTON	RECORDER'S COURT	ELBERT	GA052011J	FORT VALLEY	COUNTY JUVENILE COURT	PEACH	GA111023J
ELBERTON	SUPERIOR COURT	ELBERT	GA052015J	FORT VALLEY	COUNTY PROBATE COURT	PEACH	GA111013J
ELLAVILLE	COUNTY CORONER'S OFFICE	SCHLEY	GA123013M	FORT VALLEY	COUNTY PROBATION OFFICE	PEACH	GA111013G
ELLAVILLE	COUNTY JUVENILE COURT	SCHLEY	GA123033J	FRANKLIN	COUNTY ATTORNEY'S OFFICE	HEARD	GA074013A
ELLAVILLE	COUNTY PROBATE COURT	SCHLEY	GA123013J	FRANKLIN	COUNTY CORONER'S OFFICE	HEARD	GA074013M
ELLAVILLE	COUNTY SMALL CLAIMS COURT	SCHLEY	GA123023J	FRANKLIN	COUNTY JUVENILE COURT	HEARD	GA074013J
ELLAVILLE	COUNTY SOLICITOR'S OFFICE	SCHLEY	GA123013A	FRANKLIN	COUNTY PROBATE COURT	HEARD	GA074023J
ELLIJAY	CITY ATTORNEY'S OFFICE	GILMER	GA061011A	GAINESVILLE	CITY ATTORNEY'S OFFICE	HALL	GA069021A
ELLIJAY	COUNTY ATTORNEY'S OFFICE	GILMER	GA061013A	GAINESVILLE	CITY SOLICITOR'S OFFICE	HALL	GA069011A
ELLIJAY	COUNTY CORONER'S OFFICE	GILMER	GA061013M	GAINESVILLE	COUNTY ATTORNEY'S OFFICE	HALL	GA069023A
ELLIJAY	COUNTY JUVENILE COURT	GILMER	GA061013J	GAINESVILLE	COUNTY CORONER'S OFFICE	HALL	GA069013M
ELLIJAY	COUNTY PROBATE COURT	GILMER	GA061023J	GAINESVILLE	COUNTY COURT	HALL	GA069023J
ELLIJAY	COUNTY PUBLIC WORKS CAMP	GILMER	GA061013C	GAINESVILLE	COUNTY JUVENILE COURT	HALL	GA069013J
ELLIJAY	MAYOR'S COURT	GILMER	GA061011J	GAINESVILLE	COUNTY PROBATE COURT	HALL	GA069033J
ELLIJAY	PROBATION DEPARTMENT SUBOFFICE	GILMER	GA061015G	GAINESVILLE	COUNTY PUBLIC WORKS CAMP	HALL	GA069023C
FAIRBURN	CITY ATTORNEY'S OFFICE	FULTON	GA060051A	GAINESVILLE	COUNTY SOLICITOR'S OFFICE	HALL	GA069013A
FAIRBURN	RECORDER'S COURT	FULTON	GA060031J	GAINESVILLE	DISTRICT ATTORNEY	HALL	GA069015A
FAYETTEVILLE	CITY ATTORNEY'S OFFICE	FAYETTE	GA056011A	GAINESVILLE	PROBATION AND PAROLE AGENCY	LUMPKIN	GA093013G
FAYETTEVILLE	COUNTY ATTORNEY'S OFFICE	FAYETTE	GA056013A				

CRIMINAL JUSTICE AGENCIES

GEORGIA

ADDRESS	AGENCY	COUNTY	ORI	ADDRESS	AGENCY	COUNTY	ORI
GAINESVILLE	PROBATION DEPARTMENT SUPERIOR COURT	HALL	GA069015G	GROVETOWN	MAYOR'S COURT	COLUMBIA	GA036011J
GAINESVILLE	PROBATION DEPARTMENT JUVENILE COURT	HALL	GA069013G	HAHIRA	CITY MAYOR'S COURT	LOWNDES	GA092011J
GAINESVILLE	REGIONAL DETENTION CENTER	HALL	GA069015C	HAHIRA	CITY PROSECUTOR'S OFFICE	LOWNDES	GA092011A
GAINESVILLE	SUPERIOR COURT	HALL	GA069015J	HAMILTON	COUNTY CORONER'S OFFICE	HARRIS	GA072013M
GAINESVILLE	U. S. DISTRICT COURT	HALL	GA069015J	HAMILTON	COUNTY JUVENILE COURT	HARRIS	GA072023J
GAINESVILLE	U. S. MAGISTRATE	HALL	GA069027J	HAMILTON	COUNTY PRISON CAMP	HARRIS	GA072013C
GARDEN CITY	CHATHAM CORRECTIONAL INSTITUTION	CHATHAM	GA025025C	HAMILTON	COUNTY PROBATE COURT	HARRIS	GA072013J
GARDEN CITY	CITY ATTORNEY'S OFFICE	CHATHAM	GA025011A	HAMILTON	COUNTY SMALL CLAIMS COURT	HARRIS	GA072033J
GEORGETOWN	COUNTY CORONER'S OFFICE	QUITMAN	GA118013M	HAMPTON	CITY ATTORNEY'S OFFICE	HENRY	GA075011A
GEORGETOWN	COUNTY JUVENILE COURT	QUITMAN	GA118013J	HAMPTON	CITY MAYOR'S COURT	HENRY	GA075011J
GEORGETOWN	COUNTY PROBATE COURT	QUITMAN	GA118023J	HAPEVILLE	CITY ATTORNEY'S OFFICE	FULTON	GA060061A
GIBSON	COUNTY ATTORNEY'S OFFICE	GLASCOCK	GA062013A	HARDWICK	REHABILITATION CENTER	BALDWIN	GA005045C
GIBSON	COUNTY CORONER'S OFFICE	GLASCOCK	GA062013M	HARLEM	CITY ATTORNEY'S OFFICE	COLUMBIA	GA036011A
GIBSON	COUNTY JUVENILE COURT	GLASCOCK	GA062023J	HARLEM	COUNTY CORONER'S OFFICE	COLUMBIA	GA036013M
GIBSON	COUNTY PROBATE COURT	GLASCOCK	GA062013J	HARTWELL	COUNTY PROBATE COURT	HART	GA073023J
GLENNVILLE	CITY ATTORNEY'S OFFICE	TATTNALL	GA132011A	HARTWELL	CITY ATTORNEY'S OFFICE	HART	GA073011A
GLENNVILLE	RECORDER'S COURT	TATTNALL	GA132011J	HARTWELL	COUNTY ATTORNEY'S OFFICE	HART	GA073013A
GORDON	CITY ATTORNEY'S OFFICE	WILKINSON	GA158011A	HARTWELL	COUNTY CORONER'S OFFICE	HART	GA073013M
GRANTVILLE	CITY ATTORNEY'S OFFICE	COWETA	GA038011A	HARTWELL	COUNTY JUVENILE COURT	HART	GA073013J
GRANTVILLE	MUNICIPAL COURT	COWETA	GA038011J	HARTWELL	COUNTY PUBLIC WORKS CAMP	HART	GA073023C
GRAY	CITY ATTORNEY'S OFFICE	JONES	GA084011A	HARTWELL	RECORDER'S COURT	HART	GA073011J
GRAY	COUNTY ATTORNEY'S OFFICE	JONES	GA084013A	HAWKINSVILLE	CITY ATTORNEY'S OFFICE	PULASKI	GA116011A
GRAY	COUNTY CORONER'S OFFICE	JONES	GA084011M	HAWKINSVILLE	COUNTY ATTORNEY'S OFFICE	PULASKI	GA116013A
GRAY	COUNTY JUVENILE COURT	JONES	GA084013J	HAWKINSVILLE	COUNTY CORONER'S OFFICE	PULASKI	GA116013M
GRAY	COUNTY PROBATE COURT	JONES	GA084023J	HAWKINSVILLE	COUNTY JUVENILE COURT	PULASKI	GA116023J
GRAY	DISTRICT ATTORNEY	JONES	GA084015A	HAWKINSVILLE	COUNTY PROBATE COURT	PULASKI	GA116013J
GRAY	PAROLE OFFICE	JONES	GA084011G	HAWKINSVILLE	PRISON BRANCH	PULASKI	GA116015C
GRAY	RECORDER'S COURT	JONES	GA084011J	HAZLEHURST	CITY ATTORNEY'S OFFICE	JEFF DAVIS	GA080011A
GREENSBORO	CITY ATTORNEY'S OFFICE	GREENE	GA066011A	HAZLEHURST	COUNTY ATTORNEY'S OFFICE	JEFF DAVIS	GA080013A
GREENSBORO	COUNTY ATTORNEY'S OFFICE	GREENE	GA066013A	HAZLEHURST	COUNTY CORONER'S OFFICE	JEFF DAVIS	GA080013M
GREENSBORO	COUNTY CORONER'S OFFICE	GREENE	GA066013M	HAZLEHURST	COUNTY PROBATE COURT	JEFF DAVIS	GA080013J
GREENSBORO	COUNTY JUVENILE COURT	GREENE	GA066013J	HAZLEHURST	PROBATION DEPARTMENT SUBOFFICE	JEFF DAVIS	GA080015G
GREENSBORO	COUNTY PROBATE COURT	GREENE	GA066023J	HELENA	CITY ATTORNEY'S OFFICE	TELFAIR	GA134011A
GREENSBORO	PROBATION DEPARTMENT SUBOFFICE	GREENE	GA066015G	HELENA	MAYOR'S COURT	TELFAIR	GA134011J
GREENVILLE	COUNTY ATTORNEY'S OFFICE	MERIWETHER	GA099013A	HIWASSEE	COUNTY ATTORNEY'S OFFICE	TOWNS	GA139013A
GREENVILLE	COUNTY CORONER'S OFFICE	MERIWETHER	GA099013M	HIWASSEE	COUNTY CORONER'S OFFICE	TOWNS	GA139013M
GREENVILLE	COUNTY JUVENILE COURT	MERIWETHER	GA099023J	HIWASSEE	COUNTY JUVENILE COURT	TOWNS	GA139021J
GREENVILLE	COUNTY PROBATE COURT	MERIWETHER	GA099013J	HIWASSEE	COUNTY PROBATE COURT	TOWNS	GA139013J
GREENVILLE	COUNTY PUBLIC WORKS CAMP	MERIWETHER	GA099013C	HINESVILLE	CITY ATTORNEY'S OFFICE	LIBERTY	GA089011A
GRIFFIN	CITY ATTORNEY'S OFFICE	SPALDING	GA126011A	HINESVILLE	COUNTY ATTORNEY'S OFFICE	LIBERTY	GA089013A
GRIFFIN	COUNTY CORONER'S OFFICE	SPALDING	GA126013M	HINESVILLE	COUNTY CORONER'S OFFICE	LIBERTY	GA089013M
GRIFFIN	COUNTY COURT	SPALDING	GA126013J	HINESVILLE	COUNTY COURT	LIBERTY	GA089013J
GRIFFIN	COUNTY PROBATE COURT	SPALDING	GA126023J	HINESVILLE	COUNTY JUVENILE COURT	LIBERTY	GA089023J
GRIFFIN	COUNTY PROBATION DEPARTMENT JUVENILE COURT	SPALDING	GA126013G	HINESVILLE	COUNTY PROBATE COURT	LIBERTY	GA089033J
GRIFFIN	COUNTY SOLICITOR'S OFFICE	SPALDING	GA126013A	HINESVILLE	COUNTY SOLICITOR'S OFFICE	LIBERTY	GA089023A
GRIFFIN	COUNTY STOCKADE	SPALDING	GA126013C	HINESVILLE	MAYOR'S COURT	LIBERTY	GA089011J
GRIFFIN	PROBATION DEPARTMENT SUPERIOR COURT	SPALDING	GA126015G	HINESVILLE	PROBATION DEPARTMENT SUPERIOR COURT	LIBERTY	GA089015G
GRIFFIN	RECORDER'S COURT	SPALDING	GA126011J	HINESVILLE	SUPERIOR COURT	LIBERTY	GA089015J
GRIFFIN	SUPERIOR COURT	SPALDING	GA126015J	HOGANSVILLE	U. S. MAGISTRATE	LIBERTY	GA089017J
GRIFFIN	SUPERIOR COURT	SPALDING	GA126015A	HOGANSVILLE	CITY ATTORNEY'S OFFICE	TROUP	GA141011A
GROVETOWN	CITY SOLICITOR OFFICE	COLUMBIA	GA036021A	HOGANSVILLE	DISTRICT ATTORNEY	TROUP	GA141015A
				HOMER	COUNTY ATTORNEY'S OFFICE	BANKS	GA006013A
				HOMER	COUNTY JUVENILE COURT	BANKS	GA006023J
				HOMER	COUNTY PROBATE COURT	BANKS	GA006013J
				HOMERVILLE	CITY ATTORNEY'S OFFICE	CLINCH	GA032011A

CRIMINAL JUSTICE AGENCIES

GEORGIA

ADDRESS	AGENCY	COUNTY	ORI	ADDRESS	AGENCY	COUNTY	ORI
HOMERVILLE	COUNTY ATTORNEY'S OFFICE	CLINCH	GA032023A	JONESBORO	COUNTY SOLICITOR'S OFFICE	CLAYTON	GA031023A
HOMERVILLE	COUNTY CORONER'S OFFICE	CLINCH	GA032013M	JONESBORO	DISTRICT ATTORNEY	CLAYTON	GA031015A
HOMERVILLE	COUNTY COURT	CLINCH	GA032013J	JONESBORO	PROBATION DEPARTMENT COUNTY JUVENILE COURT	CLAYTON	GA031013G
HOMERVILLE	COUNTY JUVENILE COURT	CLINCH	GA032023J	JONESBORO	PROBATION DEPARTMENT SUPERIOR COURT	CLAYTON	GA031015G
HOMERVILLE	COUNTY PROBATE COURT	CLINCH	GA032033J	JONESBORO	SUPERIOR COURT	CLAYTON	GA031015J
HOMERVILLE	COUNTY SOLICITOR'S OFFICE	CLINCH	GA032013A	KENNESAW	CITY ATTORNEY'S OFFICE	COBB	GA033031A
IRWINTON	COUNTY ATTORNEY'S OFFICE	WILKINSON	GA158013A	KINGSLAND	CITY ATTORNEY'S OFFICE	CAMDEN	GA020011A
IRWINTON	COUNTY CORONER'S OFFICE	WILKINSON	GA158013M	KINGSLAND	COUNTY CORONER'S OFFICE	CAMDEN	GA020013M
IRWINTON	COUNTY JUVENILE COURT	WILKINSON	GA158023J	KINGSLAND	MAYOR'S COURT	CAMDEN	GA020011J
IRWINTON	COUNTY PROBATE COURT	WILKINSON	GA158013J	KNOXVILLE	COUNTY ATTORNEY'S OFFICE	CRAWFORD	GA039013A
JACKSON	CITY ATTORNEY'S OFFICE	BUTTS	GA018011A	KNOXVILLE	COUNTY CORONER'S OFFICE	CRAWFORD	GA039013M
JACKSON	COUNTY ATTORNEY'S OFFICE	BUTTS	GA018013A	KNOXVILLE	COUNTY JUVENILE COURT	CRAWFORD	GA039013J
JACKSON	COUNTY CORONER'S OFFICE	BUTTS	GA018013M	KNOXVILLE	COUNTY PROBATE COURT	CRAWFORD	GA039023J
JACKSON	COUNTY CORONER'S OFFICE	MONROE	GA102013M	KNOXVILLE	COUNTY PROBATE COURT	COWETA	GA038023J
JACKSON	COUNTY JUVENILE COURT	BUTTS	GA018023J	LA FAYETTE	PROBATION DEPARTMENT	WALKER	GA146015G
JACKSON	COUNTY PROBATE COURT	BUTTS	GA018013J	LA GRANGE	CITY ATTORNEY'S OFFICE	TROUP	GA141021A
JACKSON	DIAGNOSTIC AND CLASSIFICATION CENTER	BUTTS	GA018015C	LA GRANGE	CIVIL AND CRIMINAL COURT	TROUP	GA141013J
JACKSON	MUNICIPAL COURT	BUTTS	GA018011J	LA GRANGE	COUNTY ATTORNEY'S OFFICE	TROUP	GA141013A
JASPER	CITY ATTORNEY'S OFFICE	PICKENS	GA112011A	LA GRANGE	COUNTY CORONER'S OFFICE	TROUP	GA141033A
JASPER	COUNTY ATTORNEY'S OFFICE	PICKENS	GA112013A	LA GRANGE	COUNTY CORRECTIONAL INSTITUTION	TROUP	GA141013C
JASPER	COUNTY CORONER'S OFFICE	PICKENS	GA112013M	LA GRANGE	COUNTY JUVENILE COURT	TROUP	GA141023J
JASPER	COUNTY JUVENILE COURT	PICKENS	GA112023J	LA GRANGE	COUNTY PROBATE COURT	TROUP	GA141033J
JASPER	COUNTY PROBATE COURT	PICKENS	GA112013J	LA GRANGE	COUNTY PROBATION DEPARTMENT	TROUP	GA141013G
JEFFERSON	CITY ATTORNEY'S OFFICE	JACKSON	GA078021A	LA GRANGE	COUNTY SOLICITOR'S OFFICE	TROUP	GA141023A
JEFFERSON	COUNTY ATTORNEY'S OFFICE	JACKSON	GA078013A	LA GRANGE	POLICE PROBATION OFFICE	TROUP	GA141011G
JEFFERSON	COUNTY CORONER'S OFFICE	JACKSON	GA078013M	LA GRANGE	RECORDER COURT	TROUP	GA141021J
JEFFERSON	COUNTY COURT	JACKSON	GA078023J	LA GRANGE	RECORDER'S COURT	TROUP	GA141011J
JEFFERSON	COUNTY JUVENILE COURT	JACKSON	GA078013J	LAFAYETTE	CITY ATTORNEY'S OFFICE	WALKER	GA146021A
JEFFERSON	COUNTY PROBATE COURT	JACKSON	GA078033J	LAFAYETTE	CIVIL AND CRIMINAL COURT	WALKER	GA146013J
JEFFERSON	COUNTY PUBLIC WORKS CAMP	JACKSON	GA078023C	LAFAYETTE	COUNTY ATTORNEY'S OFFICE	WALKER	GA146013A
JEFFERSON	DISTRICT ATTORNEY	JACKSON	GA078015A	LAFAYETTE	COUNTY CORONER'S OFFICE	WALKER	GA146013M
JEFFERSON	MAYOR'S COURT	JACKSON	GA078011J	LAFAYETTE	COUNTY JUVENILE COURT	WALKER	GA146023J
JEFFERSONVILLE	CITY ATTORNEY'S OFFICE	TWIGGS	GA143011A	LAFAYETTE	COUNTY PROBATE COURT	WALKER	GA146033J
JEFFERSONVILLE	COUNTY ATTORNEY'S OFFICE	TWIGGS	GA143013A	LAFAYETTE	COUNTY PUBLIC WORKS CAMP	WALKER	GA146013C
JEFFERSONVILLE	COUNTY CORONER'S OFFICE	TWIGGS	GA143013M	LAFAYETTE	COUNTY SOLICITOR'S OFFICE	WALKER	GA146023A
JEFFERSONVILLE	COUNTY JUVENILE COURT	TWIGGS	GA143013J	LAFAYETTE	RECORDER'S COURT	WALKER	GA146021J
JEFFERSONVILLE	COUNTY PROBATE COURT	TWIGGS	GA143023J	LAFAYETTE	SUPERIOR COURT	WALKER	GA146015J
JEFFERSONVILLE	RECORDER'S COURT	TWIGGS	GA143033J	LAKELAND	CITY ATTORNEY'S OFFICE	LANIER	GA086011A
JESUP	CITY ATTORNEY'S OFFICE	WAYNE	GA151011A	LAKELAND	COUNTY ATTORNEY'S OFFICE	LANIER	GA086013A
JESUP	COUNTY ATTORNEY'S OFFICE	WAYNE	GA151013A	LAKELAND	COUNTY CORONER'S OFFICE	LANIER	GA086013M
JESUP	COUNTY CORONER'S OFFICE	WAYNE	GA151013M	LAKELAND	COUNTY COURT	LANIER	GA086023J
JESUP	COUNTY COURT	WAYNE	GA151013J	LAKELAND	COUNTY PROBATE COURT	LANIER	GA086013J
JESUP	COUNTY JUVENILE COURT	WAYNE	GA151033J	LAKELAND	PROBATION DEPARTMENT	LANIER	GA086015G
JESUP	COUNTY MEDICAL EXAMINER'S OFFICE	WAYNE	GA151023M	LAKELAND	RECORDER'S COURT	LANIER	GA086011J
JESUP	COUNTY PROBATE COURT	WAYNE	GA151023J	LAVONIA	CITY ATTORNEY'S OFFICE	FRANKLIN	GA059011A
JESUP	DISTRICT ATTORNEY	WAYNE	GA151015A	LAWRENCEVILLE	CITY ATTORNEY'S OFFICE	GWINNETT	GA067031A
JESUP	PRISON BRANCH	WAYNE	GA151015C	LAWRENCEVILLE	COUNTY ATTORNEY'S OFFICE	GWINNETT	GA067023A
JESUP	PROBATION DEPARTMENT SUBOFFICE	WAYNE	GA151015G	LAWRENCEVILLE	COUNTY CIVIL CRIMINAL COURT	GWINNETT	GA067013J
JONESBORO	CITY ATTORNEY'S OFFICE	CLAYTON	GA031021A	LAWRENCEVILLE	COUNTY CORONER'S OFFICE	GWINNETT	GA067013M
JONESBORO	CIVIL AND CRIMINAL COURT	CLAYTON	GA031033J	LAWRENCEVILLE	COUNTY COURT	GWINNETT	GA067023J
JONESBORO	COUNTY ATTORNEY'S OFFICE	CLAYTON	GA031013A	LAWRENCEVILLE	COUNTY JUVENILE COURT	GWINNETT	GA067033J
JONESBORO	COUNTY CORONER'S OFFICE	CLAYTON	GA031013M	LAWRENCEVILLE	COUNTY PROBATE COURT	GWINNETT	GA067043J
JONESBORO	COUNTY DETENTION HOME	CLAYTON	GA031013C	LAWRENCEVILLE	COUNTY PUBLIC WORKS CAMP	GWINNETT	GA067013C
JONESBORO	COUNTY JUVENILE COURT	CLAYTON	GA031023J	LAWRENCEVILLE	COUNTY SOLICITOR'S OFFICE	GWINNETT	GA067013A
JONESBORO	COUNTY PROBATE COURT	CLAYTON	GA031013J				

CRIMINAL JUSTICE AGENCIES

GEORGIA

ADDRESS	AGENCY	COUNTY	ORI	ADDRESS	AGENCY	COUNTY	ORI
LAWRENCEVILLE	PROBATION DEPARTMENT SUPERIOR COURT	GWINNETT	GA067015G	MACON	COUNTY CIVIL COURT	BIBB	GA011033J
LEESBURG	COUNTY ATTORNEY'S OFFICE	LEE	GA088013A	MACON	COUNTY CORONER'S OFFICE	BIBB	GA011013M
LEESBURG	COUNTY CORONER'S OFFICE	LEE	GA088013M	MACON	COUNTY COURT	BIBB	GA011013J
LEESBURG	COUNTY JUVENILE COURT	LEE	GA088023J	MACON	COUNTY DETENTION HOME	BIBB	GA011013C
LEESBURG	COUNTY PROBATE COURT	LEE	GA088013J	MACON	COUNTY JUVENILE COURT	BIBB	GA011043J
LEESBURG	PRISON BRANCH	LEE	GA088015C	MACON	COUNTY PROBATE COURT	BIBB	GA011023J
LEXINGTON	COUNTY ATTORNEY'S OFFICE	OGLETHORPE	GA109013A	MACON	COUNTY PROBATION OFFICE STATE COURT	BIBB	GA011013G
LEXINGTON	COUNTY CORONER'S OFFICE	OGLETHORPE	GA109013M	MACON	COUNTY SOLICITOR'S OFFICE	BIBB	GA011013A
LEXINGTON	COUNTY JUVENILE COURT	OGLETHORPE	GA109013J	MACON	MUNICIPAL COURT	BIBB	GA011011J
LEXINGTON	COUNTY PROBATE COURT	OGLETHORPE	GA109023J	MACON	PROBATION DEPARTMENT SUBOFFICE	BIBB	GA011025G
LINCOLN	CITY ATTORNEY'S OFFICE	LINCOLN	GA090011A	MACON	PROBATION DEPARTMENT	BIBB	GA011015G
LINCOLN	COUNTY ATTORNEY'S OFFICE	LINCOLN	GA090013A	MACON	PROBATION OFFICE JUVENILE COURT	BIBB	GA011023G
LINCOLN	COUNTY CORONER'S OFFICE	LINCOLN	GA090013M	MACON	SUPERIOR COURT	BIBB	GA011015J
LINCOLN	COUNTY JUVENILE COURT	LINCOLN	GA090023J	MACON	SUPERIOR COURT	BIBB	GA011015A
LINCOLN	COUNTY PROBATE COURT	LINCOLN	GA090013J	MACON	U. S. ATTORNEY	BIBB	GA011017A
LINCOLN	MAYOR'S COURT	LINCOLN	GA090011J	MACON	U. S. DISTRICT COURT	BIBB	GA011017J
LITHONIA	CITY ATTORNEY'S OFFICE	DEKALB	GA044061A	MACON	U. S. MAGISTRATE	BIBB	GA011027J
LITHONIA	RECORDER'S COURT	DEKALB	GA044021J	MACON	U. S. PROBATION OFFICE	BIBB	GA011017G
LOUISVILLE	CITY ATTORNEY'S OFFICE	JEFFERSON	GA081011A	MACON	YOUTH DEVELOPMENT CENTER	BIBB	GA011015C
LOUISVILLE	COUNTY ATTORNEY'S OFFICE	JEFFERSON	GA081013A	MADISON	CITY ATTORNEY'S OFFICE	MORGAN	GA104011A
LOUISVILLE	COUNTY CORONER'S OFFICE	JEFFERSON	GA081013M	MADISON	COUNTY ATTORNEY'S OFFICE	MORGAN	GA104013A
LOUISVILLE	COUNTY COURT	JEFFERSON	GA081023J	MADISON	COUNTY CORONER'S OFFICE	MORGAN	GA104013M
LOUISVILLE	COUNTY JUVENILE COURT	JEFFERSON	GA081013J	MADISON	COUNTY JUVENILE COURT	MORGAN	GA104023J
LOUISVILLE	COUNTY PRISON	JEFFERSON	GA081013C	MADISON	COUNTY PROBATE COURT	MORGAN	GA104013J
LOUISVILLE	COUNTY PROBATE COURT	JEFFERSON	GA081033J	MADISON	COUNTY PUBLIC WORKS CAMP	MORGAN	GA104023C
LOUISVILLE	PRISON BRANCH	JEFFERSON	GA081015C	MADISON	MAYOR'S COURT	MORGAN	GA104011J
LOUISVILLE	RECORDER'S COURT	JEFFERSON	GA081021J	MANCHESTER	CITY ATTORNEY'S OFFICE	MERIWETHER	GA099011A
LOUISVILLE	RECORDER'S COURT	JEFFERSON	GA081011J	MARIETTA	CITY ATTORNEY'S OFFICE	COBB	GA033041A
LUDOWICI	CITY ATTORNEY'S OFFICE	LONG	GA091011A	MARIETTA	CIVIL CRIMINAL COURT	COBB	GA033013J
LUDOWICI	COUNTY ATTORNEY'S OFFICE	LONG	GA091013A	MARIETTA	COUNTY ATTORNEY'S OFFICE	COBB	GA033013A
LUDOWICI	COUNTY CORONER'S OFFICE	LONG	GA091013M	MARIETTA	COUNTY JUVENILE COURT	COBB	GA033033J
LUDOWICI	COUNTY CORONER'S OFFICE	LOWNDES	GA092013M	MARIETTA	COUNTY JUVENILE HOME	COBB	GA033023C
LUDOWICI	COUNTY COURT	LONG	GA091023J	MARIETTA	COUNTY MEDICAL EXAMINER'S OFFICE	COBB	GA033013M
LUDOWICI	COUNTY JUVENILE COURT	LONG	GA091013J	MARIETTA	COUNTY PROBATE COURT	COBB	GA033023J
LUDOWICI	COUNTY PROBATE COURT	LONG	GA091033J	MARIETTA	COUNTY STOCKADE	COBB	GA033013C
LUMBER CITY	CITY ATTORNEY'S OFFICE	TELFAIR	GA134021A	MARIETTA	DISTRICT ATTORNEY	COBB	GA033015A
LUMPKIN	CITY ATTORNEY'S OFFICE	STEWART	GA128011A	MARIETTA	MUNICIPAL COURT	COBB	GA033021J
LUMPKIN	COUNTY ATTORNEY'S OFFICE	STEWART	GA128013A	MARIETTA	PROBATION DEPARTMENT SUPERIOR COURT	COBB	GA033015G
LUMPKIN	COUNTY JUVENILE COURT	STEWART	GA128033J	MARIETTA	PROBATION DEPARTMENT SUBOFFICE	COBB	GA033025G
LUMPKIN	COUNTY PROBATE COURT	STEWART	GA128013J	MARIETTA	PROBATION OFFICE JUVENILE COURT	COBB	GA033013G
LUMPKIN	COUNTY PUBLIC WORKS CAMP	STEWART	GA128013C	MARIETTA	SUPERIOR COURT	COBB	GA033015J
LUMPKIN	COUNTY SMALL CLAIMS COURT	STEWART	GA128023J	MARIETTA	YOUTH DEVELOPMENT CENTER	COBB	GA033015C
LUMPKIN	MAYOR'S COURT	STEWART	GA128011J	MARSHALLVILLE	CITY ATTORNEY'S OFFICE	MACON	GA096011A
LYONS	CITY ATTORNEY'S OFFICE	TOOMBS	GA138011A	MC RAE	CITY ATTORNEY'S OFFICE	TELFAIR	GA134031A
LYONS	COUNTY ATTORNEY'S OFFICE	TOOMBS	GA138013A	MC RAE	COUNTY ATTORNEY'S OFFICE	TELFAIR	GA134013A
LYONS	COUNTY CORONER'S OFFICE	TOOMBS	GA138013M	MC RAE	COUNTY CORONER'S OFFICE	TERRELL	GA135013M
LYONS	COUNTY COURT	TOOMBS	GA138013J	MC RAE	COUNTY PROBATE COURT	TELFAIR	GA134023J
LYONS	COUNTY JUVENILE COURT	TOOMBS	GA138023J	MC RAE	GEORGIA SUPERIOR COURT	TELFAIR	GA134015J
LYONS	COUNTY PROBATE COURT	TOOMBS	GA138033J	MC RAE	MONTGOMERY JUVENILE COURT	MONTGOMERY	GA103013J
LYONS	COUNTY PROBATION DEPARTMENT	TOOMBS	GA138013G	MC RAE	MUNICIPAL COURT	TELFAIR	GA134021J
LYONS	COUNTY SOLICITOR'S OFFICE	TOOMBS	GA138023A	MC RAE	TELFAIR COUNTY JUVENILE C	TELFAIR	GA134013J
LYONS	PROBATION DEPARTMENT SUBOFFICE	TOOMBS	GA138015G				

CRIMINAL JUSTICE AGENCIES

GEORGIA

ADDRESS	AGENCY	COUNTY	ORI	ADDRESS	AGENCY	COUNTY	ORI
MCCAYSVILLE	CITY ATTORNEY'S OFFICE	FANNIN	GA055021A	MONTEZUMA	RECORDER'S COURT	MACON	GA096011J
MCCAYSVILLE	CITY MAYOR'S COURT	FANNIN	GA055021J	MONTICELLO	CITY ATTORNEY'S OFFICE	JASPER	GA079011A
MCDONOUGH	CITY ATTORNEY'S OFFICE	HENRY	GA075021A	MONTICELLO	COUNTY ATTORNEY'S OFFICE	JASPER	GA079013A
MCDONOUGH	COUNTY ATTORNEY'S OFFICE	HENRY	GA075013A	MONTICELLO	COUNTY CORONER'S OFFICE	JASPER	GA079013M
MCDONOUGH	COUNTY CORONER'S OFFICE	HENRY	GA075013M	MONTICELLO	COUNTY JUVENILE COURT	HANCOCK	GA070013J
MCDONOUGH	COUNTY JUVENILE COURT	HENRY	GA075013J	MONTICELLO	COUNTY PROBATE COURT	JASPER	GA079023J
MCDONOUGH	COUNTY PROBATE COURT	HENRY	GA075023J	MONTICELLO	MAYOR'S COURT	JASPER	GA079011J
MCDONOUGH	DISTRICT ATTORNEY	HENRY	GA075015A	MONTICELLO	PRISON CAMP	JASPER	GA079013C
MCDONOUGH	MEDICAL EXAMINER'S OFFICE	HENRY	GA075023M	MORGAN	COUNTY ATTORNEY'S OFFICE	CALHOUN	GA019013A
MCDONOUGH	PROBATION DEPARTMENT JUVENILE COURT	HENRY	GA075023G	MORGAN	COUNTY CORONER'S OFFICE	CALHOUN	GA019013M
MCDONOUGH	PROBATION DEPARTMENT	HENRY	GA075015G	MORGAN	COUNTY JUVENILE COURT	CALHOUN	GA019013J
MCRAE	PROBATION DEPARTMENT	TELFAIR	GA134015G	MORGAN	COUNTY PROBATE COURT	CALHOUN	GA019023J
MEIGS	CITY ATTORNEY'S OFFICE	THOMAS	GA136021A	MORGAN	COUNTY PUBLIC WORKS CAMP	CALHOUN	GA019023C
MEIGS	MAYOR'S COURT	THOMAS	GA136021J	MOULTRIE	CITY ATTORNEY'S OFFICE	COLQUITT	GA035021A
METTER	CITY ATTORNEY'S OFFICE	CANDLER	GA021011A	MOULTRIE	CIVIL AND CRIMINAL COURT	COLQUITT	GA035013J
METTER	COUNTY ATTORNEY'S OFFICE	CANDLER	GA021013A	MOULTRIE	COUNTY ATTORNEY'S OFFICE	COLQUITT	GA035013M
METTER	COUNTY CORONER'S OFFICE	CANDLER	GA021013M	MOULTRIE	COUNTY CORONER'S OFFICE	COLQUITT	GA035013A
METTER	COUNTY COURT	CANDLER	GA021023J	MOULTRIE	COUNTY JUVENILE COURT	COLQUITT	GA035033J
METTER	COUNTY JUVENILE COURT	CANDLER	GA021013J	MOULTRIE	COUNTY PROBATE COURT	COLQUITT	GA035043J
METTER	COUNTY PROBATE COURT	CANDLER	GA021033J	MOULTRIE	COUNTY PUBLIC WORKS CAMP	COLQUITT	GA035023C
METTER	COUNTY SOLICITOR'S OFFICE	CANDLER	GA021023A	MOULTRIE	COUNTY SMALL CLAIMS COURT	COLQUITT	GA035023J
MILLEDGEVILLE	CITY ATTORNEY'S OFFICE	BALDWIN	GA005011A	MOULTRIE	COUNTY SOLICITOR'S OFFICE	COLQUITT	GA035023A
MILLEDGEVILLE	COLONY FARMS PRISON CAMP	BALDWIN	GA005015C	MOULTRIE	DISTRICT ATTORNEY	COLQUITT	GA035015A
MILLEDGEVILLE	COUNTY ATTORNEY'S OFFICE	BALDWIN	GA005013A	MOULTRIE	PROBATION DEPARTMENT SUBOFFICE	COLQUITT	GA035015G
MILLEDGEVILLE	COUNTY CORONER'S OFFICE	BALDWIN	GA005013M	MOULTRIE	RECORDER'S COURT	COLQUITT	GA035021J
MILLEDGEVILLE	COUNTY COURT	BALDWIN	GA005013J	MOUNT VERNON	CITY ATTORNEY'S OFFICE	MONTGOMERY	GA103011A
MILLEDGEVILLE	COUNTY JUVENILE COURT	BALDWIN	GA005023J	MOUNT VERNON	COUNTY CORONER'S OFFICE	MONTGOMERY	GA103013M
MILLEDGEVILLE	COUNTY PROBATE COURT	BALDWIN	GA005043J	MOUNT VERNON	COUNTY ATTORNEY'S OFFICE	MONTGOMERY	GA103013A
MILLEDGEVILLE	COUNTY PUBLIC WORKS CAMP	BALDWIN	GA005023C	MOUNT VERNON	COUNTY PROBATE COURT	MONTGOMERY	GA103023J
MILLEDGEVILLE	COUNTY SMALL CLAIMS COURT	BALDWIN	GA005033J	MOUNT VERNON	PRISON BRANCH	MONTGOMERY	GA103015C
MILLEDGEVILLE	PROBATION DEPARTMENT SUPERIOR COURT	BALDWIN	GA005015G	NAHUNTA	COUNTY ATTORNEY'S OFFICE	BRANTLEY	GA013013A
MILLEDGEVILLE	PROBATION DEPARTMENT SUBOFFICE	BALDWIN	GA005025G	NAHUNTA	COUNTY CORONER'S OFFICE	BRANTLEY	GA013013M
MILLEDGEVILLE	SUPERIOR COURT	BALDWIN	GA005015J	NAHUNTA	COUNTY JUVENILE COURT	BRANTLEY	GA013023J
MILLEDGEVILLE	YOUTH DEVELOPMENT CENTER	BALDWIN	GA005025C	NAHUNTA	COUNTY PROBATE COURT	BRANTLEY	GA013013J
MILLEN	CITY ATTORNEY'S OFFICE	JENKINS	GA082011A	NASHVILLE	CITY ATTORNEY'S OFFICE	BERRIEN	GA010011A
MILLEN	COUNTY CORONER'S OFFICE	JENKINS	GA082013M	NASHVILLE	COUNTY ATTORNEY'S OFFICE	BERRIEN	GA010013A
MILLEN	COUNTY COURT	JENKINS	GA082023J	NASHVILLE	COUNTY CORONER'S OFFICE	BERRIEN	GA010013M
MILLEN	COUNTY JUVENILE COURT	JENKINS	GA082033J	NASHVILLE	COUNTY JUVENILE COURT	BERRIEN	GA010033J
MILLEN	COUNTY PROBATE COURT	JENKINS	GA082013J	NASHVILLE	COUNTY PROBATE COURT	BERRIEN	GA010013J
MILLEN	COUNTY SOLICITOR'S OFFICE	JENKINS	GA082013A	NASHVILLE	COUNTY SMALL CLAIMS COURT	BERRIEN	GA010023J
MONROE	CITY ATTORNEY'S OFFICE	WALTON	GA147011A	NEWNAN	COUNTY ATTORNEY'S OFFICE	COWETA	GA038013A
MONROE	CITY COURT	WALTON	GA147011J	NEWNAN	COUNTY CIVIL CRIMINAL COURT	COWETA	GA038033J
MONROE	COUNTY ATTORNEY'S OFFICE	WALTON	GA147013A	NEWNAN	COUNTY CORONER'S OFFICE	COWETA	GA038013M
MONROE	COUNTY CORONER'S OFFICE	WALTON	GA147013M	NEWNAN	COUNTY COURT OF ORDINARY	COWETA	GA038043J
MONROE	COUNTY JUVENILE COURT	WALTON	GA147023J	NEWNAN	COUNTY JUVENILE COURT	COWETA	GA038013J
MONROE	COUNTY PRISON	WALTON	GA147013C	NEWNAN	COUNTY PUBLIC WORKS CAMP	COWETA	GA038013C
MONROE	COUNTY PROBATE COURT	WALTON	GA147013J	NEWNAN	COUNTY SOLICITOR'S OFFICE	COWETA	GA098023A
MONROE	DISTRICT ATTORNEY	WALTON	GA147015A	NEWNAN	DISTRICT ATTORNEY	COWETA	GA038015A
MONROE	PROBATION DEPARTMENT	WALTON	GA147015G	NEWNAN	POLICE PROSECUTOR	COWETA	GA038021A
MONROE	PROBATION DEPARTMENT JUVENILE COURT	WALTON	GA147013G	NEWNAN	PROBATION DEPARTMENT	COWETA	GA038015G
MONTEZUMA	CITY ATTORNEY'S OFFICE	MACON	GA096021A	NEWNAN	RECORDER'S COURT	COWETA	GA038021J
MONTEZUMA	COUNTY COURT	MACON	GA096013J	NEWNAN	U. S. DISTRICT COURT	COWETA	GA038017J
MONTEZUMA	COUNTY SOLICITOR'S OFFICE	MACON	GA096013A	NEWTON	U. S. MAGISTRATE	COWETA	GA038027J
MONTEZUMA	PRISON BRANCH	BIBB	GA011025C	NEWTON	COUNTY ATTORNEY'S OFFICE	BAKER	GA004013A
				NEWTON	COUNTY CORONER'S OFFICE	BAKER	GA004013M
				NEWTON	COUNTY JUVENILE COURT	BAKER	GA004013J

CRIMINAL JUSTICE AGENCIES

GEORGIA

ADDRESS	AGENCY	COUNTY	ORI	ADDRESS	AGENCY	COUNTY	ORI
NEWTON	COUNTY PROBATE COURT	BAKER	GA004023J	PRESTON	COUNTY PROBATE COURT	WEBSTER	GA152013J
OCILLA	COUNTY ATTORNEY'S OFFICE	IRWIN	GA077013A	PRESTON	PROBATION DEPARTMENT	WEBSTER	GA152015G
OCILLA	COUNTY CORONER'S OFFICE	IRWIN	GA077013M	QUITMAN	CITY ATTORNEY'S OFFICE	BROOKS	GA014011A
OCILLA	COUNTY JUVENILE COURT	IRWIN	GA077013J	QUITMAN	COUNTY ATTORNEY'S OFFICE	BROOKS	GA014013A
OCILLA	COUNTY PROBATE COURT	IRWIN	GA077023J	QUITMAN	COUNTY CORONER'S OFFICE	BROOKS	GA014013M
OGLETHORPE	CITY ATTORNEY'S OFFICE	MACON	GA096031A	QUITMAN	COUNTY JUVENILE COURT	BROOKS	GA014033J
OGLETHORPE	COUNTY CORONER'S OFFICE	MACON	GA096013M	QUITMAN	COUNTY PROBATE COURT	BROOKS	GA014013J
OGLETHORPE	COUNTY COURT	MACON	GA096033J	QUITMAN	COUNTY SMALL CLAIMS COURT	BROOKS	GA014023J
OGLETHORPE	COUNTY JUVENILE COURT	MACON	GA096053J	QUITMAN	PROBATION DEPARTMENT	BROOKS	GA014015G
OGLETHORPE	COUNTY PROBATE COURT	MACON	GA096023C		SUPERIOR COURT		
OGLETHORPE	COUNTY PUBLIC WORKS CAMP	MACON	GA096023C	QUITMAN	SUPERIOR COURT	BROOKS	GA014015J
OGLETHORPE	COUNTY SMALL CLAIMS COURT	MACON	GA096043J	REIDSVILLE	CITY ATTORNEY'S OFFICE	TATTNALL	GA132021A
OGLETHORPE	COUNTY SOLICITOR'S OFFICE	MACON	GA096023A	REIDSVILLE	COUNTY ATTORNEY'S OFFICE	TATTNALL	GA132013A
OGLETHORPE	PROBATION DEPARTMENT	MACON	GA096015G	REIDSVILLE	COUNTY CORONER'S OFFICE	TATTNALL	GA132013M
	SUBOFFICE			REIDSVILLE	COUNTY COURT	TATTNALL	GA132013J
OXFORD	CITY ATTORNEY'S OFFICE	NEWTON	GA107021A	REIDSVILLE	COUNTY JUVENILE COURT	TATTNALL	GA132023J
OXFORD	RECORDER'S COURT	NEWTON	GA107021J	REIDSVILLE	COUNTY PROBATE COURT	TATTNALL	GA132033J
PALMETTO	CITY ATTORNEY'S OFFICE	FULTON	GA060071A	REIDSVILLE	COUNTY SOLICITOR'S OFFICE	TATTNALL	GA132023A
PALMETTO	MUNICIPAL COURT	FULTON	GA060041J	REIDSVILLE	DISTRICT ATTORNEY	TATTNALL	GA132015A
PEARSON	COUNTY ATTORNEY'S OFFICE	ATKINSON	GA002013A	REIDSVILLE	PROBATION DEPARTMENT	TATTNALL	GA132015G
PEARSON	COUNTY CORONER'S OFFICE	ATKINSON	GA002013M		SUBOFFICE		
PEARSON	COUNTY COURT	ATKINSON	GA002023J	REIDSVILLE	STATE PRISON	TATTNALL	GA132015C
PEARSON	COUNTY JUVENILE COURT	ATKINSON	GA002033J	REYNOLDS	CITY ATTORNEY'S OFFICE	TAYLOR	GA133021A
PEARSON	COUNTY PROBATE COURT	ATKINSON	GA002013J	REYNOLDS	COUNTY SMALL CLAIM COURT	TAYLOR	GA133023J
PEARSON	MAYOR'S COURT	ATKINSON	GA002011J	REYNOLDS	MAYOR'S COURT	TAYLOR	GA133011J
PEARSON	PROBATION DEPARTMENT	ATKINSON	GA002015G	RICHLAND	CITY ATTORNEY'S OFFICE	STEWART	GA128021A
	SUPERIOR COURT			RICHLAND	COUNTY CORONER'S OFFICE	STEWART	GA128013M
PEARSON	SUPERIOR COURT	ATKINSON	GA002015J	RICHLAND	MAYOR'S OFFICE	STEWART	GA128021J
PEARSON	SUPERIOR COURT	ATKINSON	GA002015A	RINCON	CITY ATTORNEY'S OFFICE	EFFINGHAM	GA051011A
PELHAM	CITY ATTORNEY'S OFFICE	MITCHELL	GA101021A	RINCON	RECORDER'S COURT	EFFINGHAM	GA051011J
PELHAM	MAYOR'S COURT	MITCHELL	GA101011J	RINGGOLD	CITY ATTORNEY'S OFFICE	CATAOOSA	GA023021A
PEMBROKE	CITY ATTORNEY'S OFFICE	BRYAN	GA015011A	RINGGOLD	COUNTY ATTORNEY'S OFFICE	CATAOOSA	GA023013A
PEMBROKE	COUNTY ATTORNEY'S OFFICE	BRYAN	GA015013A	RINGGOLD	COUNTY CORONER'S OFFICE	CATAOOSA	GA023013M
PEMBROKE	COUNTY CORONER'S DEPARTMENT	BRYAN	GA015013M	RINGGOLD	COUNTY JUVENILE COURT	CATAOOSA	GA023023J
				RINGGOLD	COUNTY PROBATE COURT	CATAOOSA	GA023013J
PEMBROKE	COUNTY COURT	BRYAN	GA015023J	RINGGOLD	MAYOR'S COURT	CATAOOSA	GA023011J
PEMBROKE	COUNTY JUVENILE COURT	BRYAN	GA015033J	RIVERDALE	CITY ATTORNEY'S OFFICE	CLAYTON	GA031031A
PEMBROKE	COUNTY PROBATE COURT	BRYAN	GA015013J	RIVERDALE	RECORDER'S COURT	CLAYTON	GA031021J
PEMBROKE	MAYOR'S COURT	BRYAN	GA015011J	ROCHELLE	CITY ATTORNEY'S OFFICE	WILCOX	GA156011A
PERRY	CITY ATTORNEY'S OFFICE	HOUSTON	GA076011A	ROCHELLE	MAYOR'S COURT	WILCOX	GA156011J
PERRY	CITY COURT	HOUSTON	GA076011J	ROCKMART	CITY ATTORNEY'S OFFICE	POLK	GA115011A
PERRY	COUNTY ATTORNEY'S OFFICE	HOUSTON	GA076013A	ROCKMART	RECORDER'S COURT	POLK	GA115011J
PERRY	COUNTY CORONER'S OFFICE	HOUSTON	GA076013M	ROME	BATTEY HOSPITAL PRISON	FLOYD	GA057015C
PERRY	COUNTY COURT	HOUSTON	GA076013J	ROME	CITY ATTORNEY'S OFFICE	FLOYD	GA057021A
PERRY	COUNTY JUVENILE COURT	HOUSTON	GA076023J	ROME	COUNTY ATTORNEY'S OFFICE	FLOYD	GA057013A
PERRY	COUNTY PROBATE COURT	HOUSTON	GA076033J	ROME	COUNTY CORONER'S OFFICE	FLOYD	GA057013M
PERRY	COUNTY SOLICITOR'S OFFICE	HOUSTON	GA076023A	ROME	COUNTY COURT	FLOYD	GA057013J
PERRY	DISTRICT ATTORNEY	HOUSTON	GA076015A	ROME	COUNTY JUVENILE COURT	FLOYD	GA057023J
PERRY	PRISON CAMP	HOUSTON	GA076013C	ROME	COUNTY PROBATE COURT	FLOYD	GA057033J
PERRY	PROBATION DEPARTMENT	HOUSTON	GA076025G	ROME	COUNTY PROBATION DEPARTMENT	FLOYD	GA057013G
	SUBOFFICE						
POOLER	CITY ATTORNEY'S OFFICE	CHATHAM	GA025021A	ROME	COUNTY PUBLIC WORKS CAMP	FLOYD	GA057013C
PORT WENTWORTH	CITY ATTORNEY'S OFFICE	CHATHAM	GA025061A	ROME	DISTRICT ATTORNEY	FLOYD	GA057015A
PORT WENTWORTH	RECORDER'S COURT	CHATHAM	GA025031J	ROME	MUNICIPAL COURT	FLOYD	GA057011J
PORTERDALE	COUNTY ATTORNEY'S OFFICE	NEWTON	GA107031A	ROME	PROBATION DEPARTMENT	FLOYD	GA057015G
PRESTON	COUNTY ATTORNEY'S OFFICE	WEBSTER	GA152013A		SUPERIOR COURT		
PRESTON	COUNTY CORONER'S OFFICE	WEBSTER	GA152013M	ROME	REGIONAL YOUTH DEVELOPMENT CENTER	FLOYD	GA057025C
PRESTON	COUNTY JUVENILE COURT	WEBSTER	GA152023J				

CRIMINAL JUSTICE AGENCIES

GEORGIA

ADDRESS	AGENCY	COUNTY	ORI	ADDRESS	AGENCY	COUNTY	ORI
ROME	SUPERIOR COURT	FLOYD	GA057015J	SOPERTON	COUNTY STATE COURT	TREUTLEN	GA140013J
ROME	U. S. DISTRICT COURT	FLOYD	GA057017J	SOPERTON	DISTRICT ATTORNEY	TREUTLEN	GA140015A
ROME	U. S. MAGISTRATE	FLOYD	GA057027J	SOPERTON	MEDICAL EXAMINER'S OFFICE	TREUTLEN	GA140023M
ROSSVILLE	CITY ATTORNEY'S OFFICE	WALKER	GA146031A	SOPERTON	RECORDER'S COURT	TREUTLEN	GA140011J
ROSWELL	CITY ATTORNEY'S OFFICE	FULTON	GA060081A	SPARKS	CITY ATTORNEY'S OFFICE	COOK	GA037021A
ROYSTON	CITY COURT	FRANKLIN	GA059011J	SPARKS	MAYOR'S COURT	COOK	GA037021J
ROYSTON	CITY PROSECUTOR'S OFFICE	FRANKLIN	GA059021A	SPARTA	CITY ATTORNEY'S OFFICE	HANCOCK	GA070011A
ROYSTON	DISTRICT ATTORNEY	FRANKLIN	GA059015A	SPARTA	COUNTY ATTORNEY'S OFFICE	HANCOCK	GA070013A
ROYSTON	PROBATION DEPARTMENT	FRANKLIN	GA059015G	SPARTA	COUNTY CORONER'S OFFICE	HANCOCK	GA070013M
	SUPERIOR COURT			SPARTA	COUNTY JUVENILE COURT	HANCOCK	GA070023J
SANDERSVILLE	CITY ATTORNEY'S OFFICE	WASHINGTON	GA150011A	SPARTA	COUNTY PROBATE COURT	HANCOCK	GA070033J
SANDERSVILLE	COUNTY ATTORNEY'S OFFICE	WASHINGTON	GA150013A	SPARTA	RECORDER'S COURT	HANCOCK	GA070011J
SANDERSVILLE	COUNTY CORONER'S OFFICE	WASHINGTON	GA150013M	SPRINGFIELD	COUNTY CORONER'S OFFICE	EFFINGHAM	GA051013M
SANDERSVILLE	COUNTY COURT	WASHINGTON	GA150013J	SPRINGFIELD	COUNTY COURT	EFFINGHAM	GA051013J
SANDERSVILLE	COUNTY JUVENILE COURT	WASHINGTON	GA150023J	SPRINGFIELD	COUNTY JUVENILE COURT	EFFINGHAM	GA051023J
SANDERSVILLE	COUNTY PROBATE COURT	WASHINGTON	GA150033J	SPRINGFIELD	COUNTY PROBATE COURT	EFFINGHAM	GA051033J
SANDERSVILLE	COUNTY SOLICITOR'S OFFICE	WASHINGTON	GA150023A	SPRINGFIELD	COUNTY SOLICITOR'S OFFICE	EFFINGHAM	GA051013A
SANDERSVILLE	PROBATION DEPARTMENT	WASHINGTON	GA150015G	SPRINGFIELD	PROBATION DEPARTMENT	EFFINGHAM	GA051015G
SANDERSVILLE	REGIONAL YOUTH DEVELOPMENT CENTER	BRYAN	GA015015C		SUBOFFICE		
SANDERSVILLE	SUPERIOR COURT	BRYAN	GA015015J	ST MARYS	CITY ATTORNEY'S OFFICE	CAMDEN	GA020021A
SAVANNAH	CITY ATTORNEY'S OFFICE	CHATHAM	GA025031A	STACKBRIDGE	CITY ATTORNEY'S OFFICE	HENRY	GA075031A
SAVANNAH	CITY RECORDER'S COURT	CHATHAM	GA025021J	STATENVILLE	COUNTY CORONER'S OFFICE	ECHOLS	GA050013M
SAVANNAH	COUNTY ATTORNEY'S OFFICE	CHATHAM	GA025013A	STATENVILLE	COUNTY COURT	ECHOLS	GA050013J
SAVANNAH	COUNTY COURT	CHATHAM	GA025013J	STATENVILLE	COUNTY JUVENILE COURT	ECHOLS	GA050033J
SAVANNAH	COUNTY DETENTION HOME 2	CHATHAM	GA025023C	STATENVILLE	COUNTY PROBATE COURT	ECHOLS	GA050023J
SAVANNAH	COUNTY DETENTION HOME 1	CHATHAM	GA025013C	STATESBORO	CITY ATTORNEY'S OFFICE	BULLOCH	GA016011A
SAVANNAH	COUNTY JUVENILE COURT	CHATHAM	GA025023J	STATESBORO	COUNTY ATTORNEY'S OFFICE	BULLOCH	GA016013A
SAVANNAH	COUNTY JUVENILE PROBATION OFFICE	CHATHAM	GA025013G	STATESBORO	COUNTY CIVIL AND CRIMINAL COURT	BULLOCH	GA016033J
SAVANNAH	COUNTY PROBATE COURT	CHATHAM	GA025043J	STATESBORO	COUNTY CONVICT CAMP	BULLOCH	GA016013C
SAVANNAH	DISTRICT ATTORNEY	CHATHAM	GA025015A	STATESBORO	COUNTY CORONER'S OFFICE	BULLOCH	GA016013M
SAVANNAH	MAYOR'S COURT	CHATHAM	GA025011J	STATESBORO	COUNTY JUVENILE COURT	BULLOCH	GA016013J
SAVANNAH	MUNICIPAL COURT	CHATHAM	GA025033J	STATESBORO	COUNTY PROBATE COURT	BULLOCH	GA016023J
SAVANNAH	PRISON BRANCH	CHATHAM	GA025015C	STATESBORO	COUNTY SOLICITOR'S OFFICE	BULLOCH	GA016023A
SAVANNAH	PROBATION DEPARTMENT	CHATHAM	GA025015G	STATESBORO	DISTRICT ATTORNEY	BULLOCH	GA016015A
	SUPERIOR COURT			STATESBORO	PROBATION DEPARTMENT	BULLOCH	GA016025G
SAVANNAH	SUPERIOR COURT	CHATHAM	GA025015J	STATESBORO	RECORDER'S COURT	BULLOCH	GA016011J
SAVANNAH	TRAVIS FIELD STOCKADE	CHATHAM	GA025011C	STONE MOUNTAIN	CITY ATTORNEY'S OFFICE	DEKALB	GA044071A
SAVANNAH	U. S. ATTORNEY	CHATHAM	GA025017A	STONE MOUNTAIN	DISTRICT ATTORNEY	DEKALB	GA044015A
SAVANNAH	U. S. DISTRICT COURT	CHATHAM	GA025017J	STONE MOUNTAIN	STONE MOUNTAIN PRISON BRANCH	DEKALB	GA044025C
SAVANNAH	U. S. MAGISTRATE	CHATHAM	GA025027J	SUGAR HILL	CITY ATTORNEY'S OFFICE	GWINNETT	GA067041A
SAVANNAH	U. S. PROBATION OFFICE	CHATHAM	GA025017G	SUMMERVILLE	CITY ATTORNEY'S OFFICE	CHATTOOGA	GA027011A
SAVANNAH BEACH	CITY ATTORNEY'S OFFICE	CHATHAM	GA025041A	SUMMERVILLE	COUNTY ATTORNEY'S OFFICE	CHATTOOGA	GA027023A
SCREVEN	CITY ATTORNEY'S OFFICE	WAYNE	GA151021A	SUMMERVILLE	COUNTY CIVIL CRIMINAL COURT	CHATTOOGA	GA027013J
SHELLMAN	CITY ATTORNEY'S OFFICE	RANDOLPH	GA120021A	SUMMERVILLE	COUNTY CORONER'S OFFICE	CHATTOOGA	GA027013M
SMYRNA	CITY ATTORNEY'S OFFICE	COBB	GA033051A	SUMMERVILLE	COUNTY COURT	CHATTOOGA	GA027023J
SMYRNA	PROBATION AND PAROLE OFFICE	COBB	GA033012G	SUMMERVILLE	COUNTY JUVENILE COURT	CHATTOOGA	GA027033J
				SUMMERVILLE	COUNTY PROBATE COURT	CHATTOOGA	GA027043J
SOCIAL CIRCLE	CITY ATTORNEY'S OFFICE	WALTON	GA147021A	SUMMERVILLE	COUNTY PUBLIC WORKS CAMP	CHATTOOGA	GA027013C
SOCIAL CIRCLE	MUNICIPAL COURT	WALTON	GA147021J	SUMMERVILLE	COUNTY SOLICITOR'S OFFICE	CHATTOOGA	GA027013A
SOPERTON	CITY ATTORNEY'S OFFICE	TREUTLEN	GA140011A	SUMMERVILLE	DISTRICT ATTORNEY	CHATTOOGA	GA027015A
SOPERTON	COUNTY ATTORNEY'S OFFICE	TREUTLEN	GA140013A	SUMMERVILLE	PROBATION DEPARTMENT	CHATTOOGA	GA027015G
SOPERTON	COUNTY CORONER'S OFFICE	TREUTLEN	GA140013M		SUPERIOR COURT		
SOPERTON	COUNTY COURT	TREUTLEN	GA140033J	SUMMERVILLE	RECORDER'S COURT	CHATTOOGA	GA027011J
SOPERTON	COUNTY JUVENILE COURT	TREUTLEN	GA140043J	SWAINSBORO	CITY ATTORNEY'S OFFICE	EMANUEL	GA053011A
SOPERTON	COUNTY PROBATE COURT	TREUTLEN	GA140023J	SWAINSBORO	COUNTY CORONER'S OFFICE	EMANUEL	GA053013M
SOPERTON	COUNTY SOLICITOR'S OFFICE	TREUTLEN	GA140023A	SWAINSBORO	COUNTY COURT	EMANUEL	GA053013J

CRIMINAL JUSTICE AGENCIES

GEORGIA

ADDRESS	AGENCY	COUNTY	ORI	ADDRESS	AGENCY	COUNTY	ORI
SWAINSBORO	COUNTY JUVENILE COURT	EMANUEL	GA053033J	THOMASVILLE	COUNTY SMALL CLAIMS COURT	THOMAS	GA136033J
SWAINSBORO	COUNTY PROBATE COURT	EMANUEL	GA053023J	THOMASVILLE	COUNTY SOLICITOR'S OFFICE	THOMAS	GA136023A
SWAINSBORO	COUNTY SOLICITOR'S OFFICE	EMANUEL	GA053013A	THOMASVILLE	DISTRICT ATTORNEY	THOMAS	GA136015A
SWAINSBORO	DISTRICT ATTORNEY	EMANUEL	GA053015A	THOMASVILLE	MUNICIPAL COURT	THOMAS	GA136031J
SWAINSBORO	PROBATION DEPARTMENT SUPERIOR COURT	EMANUEL	GA053015G	THOMASVILLE	PROBATION DEPARTMENT SUBOFFICE	THOMAS	GA136015G
SWAINSBORO	U. S. DISTRICT COURT	EMANUEL	GA053017J	THOMASVILLE	U. S. DISTRICT COURT	BRANTLEY	GA013017J
SWAINSBORO	U. S. MAGISTRATE	EMANUEL	GA053027J	THOMSON	CITY ATTORNEY'S OFFICE	MCDUFFIE	GA094011A
SYLVANIA	CITY ATTORNEY'S OFFICE	SCREVEN	GA124011A	THOMSON	COUNTY ATTORNEY'S OFFICE	MCDUFFIE	GA094013A
SYLVANIA	CITY SOLICITOR'S OFFICE	SCREVEN	GA124013A	THOMSON	COUNTY CORONER'S OFFICE	MCDUFFIE	GA094013M
SYLVANIA	COUNTY CORONER'S OFFICE	SCREVEN	GA124013M	THOMSON	COUNTY JUVENILE COURT	MCDUFFIE	GA094023J
SYLVANIA	COUNTY COURT	SCREVEN	GA124013J	THOMSON	COUNTY PROBATE COURT	MCDUFFIE	GA094013J
SYLVANIA	COUNTY JUVENILE COURT	SCREVEN	GA124033J	THOMSON	DISTRICT ATTORNEY	MCDUFFIE	GA094015A
SYLVANIA	COUNTY PROBATE COURT	SCREVEN	GA124023J	THOMSON	PROBATION DEPARTMENT SUPERIOR COURT	MCDUFFIE	GA094015G
SYLVANIA	COUNTY PROBATION OFFICE	SCREVEN	GA124013G	THOMSON	SUPERIOR COURT	MCDUFFIE	GA094015J
SYLVANIA	COUNTY PUBLIC WORKS CAMP SUPERIOR COURT	SCREVEN	GA124013C	THUNDERBOLT	CITY ATTORNEY'S OFFICE	CHATHAM	GA025051A
SYLVANIA	CITY ATTORNEY'S OFFICE	SCREVEN	GA124015J	TIFTON	CITY ATTORNEY'S OFFICE	TIFT	GA137011A
SYLVESTER	CITY ATTORNEY'S OFFICE	WORTH	GA159011A	TIFTON	COUNTY ATTORNEY'S OFFICE	TIFT	GA137013A
SYLVESTER	COUNTY ATTORNEY'S OFFICE	WORTH	GA159013A	TIFTON	COUNTY CORONER'S OFFICE	TIFT	GA137013M
SYLVESTER	COUNTY CORONER'S OFFICE	WORTH	GA159013M	TIFTON	COUNTY JUVENILE COURT	TIFT	GA137023J
SYLVESTER	COUNTY COURT	WORTH	GA159013J	TIFTON	COUNTY PROBATE COURT	TIFT	GA137033J
SYLVESTER	COUNTY FARM	WORTH	GA159013C	TIFTON	COUNTY SMALL CLAIMS COURT	TIFT	GA137013J
SYLVESTER	COUNTY JUVENILE COURT	WORTH	GA159033J	TIFTON	COUNTY STOCKADE	TIFT	GA137013C
SYLVESTER	COUNTY PROBATE COURT	WORTH	GA159043J	TIFTON	PROBATION DEPARTMENT SUPERIOR COURT	TIFT	GA137015G
SYLVESTER	COUNTY SMALL CLAIMS COURT	WORTH	GA159023J	TIFTON	SUPERIOR COURT	TIFT	GA137015J
SYLVESTER	COUNTY SOLICITOR'S OFFICE	WORTH	GA159023A	TIFTON	SUPERIOR COURT	TIFT	GA137015A
SYLVESTER	RECORDER'S COURT	WORTH	GA159011J	TOCCOA	CITY ATTORNEY'S OFFICE	STEPHENS	GA127011A
TALBOTTON	CITY ATTORNEY'S OFFICE	TALBOT	GA130011A	TOCCOA	COUNTY ATTORNEY'S OFFICE	STEPHENS	GA127023A
TALBOTTON	CITY MAYOR'S COURT	TALBOT	GA130011J	TOCCOA	COUNTY CORONER'S OFFICE	STEPHENS	GA127013M
TALBOTTON	COUNTY ATTORNEY'S OFFICE	TALBOT	GA130013A	TOCCOA	COUNTY COURT	STEPHENS	GA127013J
TALBOTTON	COUNTY CORONER'S OFFICE	TALBOT	GA130013M	TOCCOA	COUNTY JUVENILE COURT	STEPHENS	GA127033J
TALBOTTON	COUNTY JUVENILE COURT	TALBOT	GA130023J	TOCCOA	COUNTY PROBATE COURT	STEPHENS	GA127023J
TALBOTTON	COUNTY PROBATE COURT	TALBOT	GA130013J	TOCCOA	COUNTY SOLICITOR'S OFFICE	STEPHENS	GA127013A
TALLAPOOSA	CITY ATTORNEY'S OFFICE	HARALSON	GA071021A	TOCCOA	COUNTY PROBATION DEPARTMENT SUPERIOR COURT	STEPHENS	GA127015G
TALLAPOOSA	RECORDER'S COURT	HARALSON	GA071021J	TOCCOA	RECORDER'S COURT	STEPHENS	GA127011J
TENNILLE	CITY ATTORNEY'S OFFICE	WASHINGTON	GA150021A	TOCCOA	SUPERIOR COURT	STEPHENS	GA127015J
TENNILLE	RECORDER'S COURT	WASHINGTON	GA150011J	TRENTON	CITY ATTORNEY'S OFFICE	DADE	GA041011A
THOMASTON	CITY ATTORNEY'S OFFICE	UPSON	GA145011A	TRENTON	COUNTY ATTORNEY'S OFFICE	DADE	GA041013A
THOMASTON	COUNTY CORONER'S	UPSON	GA145013M	TRENTON	COUNTY CORONER'S OFFICE	DADE	GA041013M
THOMASTON	COUNTY JUVENILE COURT	UPSON	GA145033J	TRENTON	COUNTY JUVENILE COURT	DADE	GA041023J
THOMASTON	COUNTY PROBATE COURT	UPSON	GA145023J	TRENTON	COUNTY PROBATE COURT	DADE	GA041013J
THOMASTON	COUNTY PUBLIC WORKS CAMP	UPSON	GA145013C	TRENTON	RECORDER'S COURT	DADE	GA041011J
THOMASTON	COUNTY SMALL CLAIMS COURT	UPSON	GA145013J	TRENTON	CITY ATTORNEY'S OFFICE	CHATTOOGA	GA027021A
THOMASTON	DISTRICT ATTORNEY	UPSON	GA145015A	TRION	CITY ATTORNEY'S OFFICE	EMANUEL	GA053021A
THOMASTON	PIKE COUNTY ATTORNEY'S OF	PIKE	GA114013A	TWIN CITY	CITY ATTORNEY'S OFFICE	EMANUEL	GA053021A
THOMASTON	PROBATION DEPARTMENT	UPSON	GA145015G	TYRONE	MUNICIPAL COURT	FAYETTE	GA056031J
THOMASTON	PROBATION OFFICE JUVENILE COURT	UPSON	GA145013G	UNADILLA	CITY ATTORNEY'S OFFICE	DOOLY	GA046011A
THOMASTON	RECORDER'S COURT	UPSON	GA145011J	UNION CITY	CITY ATTORNEY'S OFFICE	FULTON	GA060091A
THOMASTON	UPSON COUNTY ATTORNEY'S OFFICE	UPSON	GA145013A	UNION CITY	MAYOR'S COURT	GREENE	GA066011J
THOMASVILLE	CITY ATTORNEY'S OFFICE	THOMAS	GA136031A	VALDOSTA	CITY ATTORNEY'S OFFICE	LOWNDES	GA092921A
THOMASVILLE	COUNTY ATTORNEY'S OFFICE	THOMAS	GA136013A	VALDOSTA	COUNTY ATTORNEY'S OFFICE	LOWNDES	GA092023A
THOMASVILLE	COUNTY CORONER'S OFFICE	THOMAS	GA136013M	VALDOSTA	COUNTY ATTORNEY'S OFFICE	ECHOLS	GA050013A
THOMASVILLE	COUNTY COURT	THOMAS	GA136023J	VALDOSTA	COUNTY COURT	LOWNDES	GA092023J
THOMASVILLE	COUNTY JUVENILE COURT	THOMAS	GA136013J	VALDOSTA	COUNTY JUVENILE COURT	LOWNDES	GA092043J
THOMASVILLE	COUNTY PROBATE COURT	THOMAS	GA136043J	VALDOSTA	COUNTY PROBATE COURT	LOWNDES	GA092013J
THOMASVILLE	COUNTY PUBLIC WORKS CAMP	THOMAS	GA136023C	VALDOSTA	COUNTY SMALL CLAIMS COURT	LOWNDES	GA092033J

CRIMINAL JUSTICE AGENCIES

GEORGIA

ADDRESS	AGENCY	COUNTY	ORI	ADDRESS	AGENCY	COUNTY	ORI
VALDOSTA	COUNTY SOLICITOR'S OFFICE	LOWNDES	GA092013A	WAYCROSS	PROBATION DEPARTMENT SUPERIOR COURT	WARE	GA148015G
VALDOSTA	LOWNDES-TROUPEVILLE PRISON BRANCH	LOWNDES	GA092015C	WAYCROSS	RECORDER'S COURT	WARE	GA148011J
VALDOSTA	PROBATION DEPARTMENT	LOWNDES	GA092015G	WAYCROSS	REGIONAL YOUTH DEVELOPMENT CENTER	WARE	GA148025C
VALDOSTA	PROBATION DEPARTMENT JUVENILE COURT	LOWNDES	GA092013G	WAYCROSS	SUPERIOR COURT	WARE	GA148015J
VALDOSTA	RECORDER'S COURT	LOWNDES	GA092021J	WAYCROSS	U. S. DISTRICT COURT	WARE	GA148017J
VALDOSTA	U. S. DISTRICT COURT	LOWNDES	GA092017J	WAYCROSS	WARE CORRECTIONAL INSTITUTION	WARE	GA148015C
VALDOSTA	U. S. MAGISTRATE	LOWNDES	GA092027J	WAYNESBORO	CITY ATTORNEY'S OFFICE	BURKE	GA017011A
VIDALIA	CITY ATTORNEY'S OFFICE	TOOMBS	GA138021A	WAYNESBORO	COUNTY ATTORNEY'S OFFICE	BURKE	GA017023A
VIDALIA	RECORDER'S COURT	TOOMBS	GA138011J	WAYNESBORO	COUNTY CORONER'S OFFICE	BURKE	GA017013M
VIENNA	CITY ATTORNEY'S OFFICE	DOOLY	GA046021A	WAYNESBORO	COUNTY COURT	BURKE	GA017013J
VIENNA	COUNTY ATTORNEY'S OFFICE	DOOLY	GA046013A	WAYNESBORO	COUNTY JUVENILE COURT	BURKE	GA017033J
VIENNA	COUNTY CORONER'S OFFICE	DOOLY	GA046013M	WAYNESBORO	COUNTY PROBATE COURT	BURKE	GA017023J
VIENNA	COUNTY JUVENILE COURT	DOOLY	GA046033J	WAYNESBORO	COUNTY SOLICITOR'S OFFICE	BURKE	GA017013A
VIENNA	COUNTY PROBATE COURT	DOOLY	GA046023J	WAYNESBORO	RECORDER'S COURT	BURKE	GA017011J
VIENNA	COUNTY SMALL CLAIMS COURT	DOOLY	GA046013J	WEST POINT	CITY ATTORNEY'S OFFICE	TROUP	GA141031A
VILLA RICA	CITY ATTORNEY'S OFFICE	CARROLL	GA022031A	WEST POINT	RECORDER'S COURT	TROUP	GA141031J
VILLA RICA	RECORDER'S COURT	CARROLL	GA022021J	WILLACOCHEE	CITY ATTORNEY'S OFFICE	ATKINSON	GA002011A
WARM SPRINGS	MERIWETHER PRISON BRANCH	MERIWETHER	GA099015C	WILLACOCHEE	MAYOR'S COURT	ATKINSON	GA002021J
WARNER ROBINS	CITY ATTORNEY'S OFFICE	HOUSTON	GA076021A	WINDER	CITY ATTORNEY'S OFFICE	BARROW	GA007011A
WARNER ROBINS	PROBATION DEPARTMENT	HOUSTON	GA076015G	WINDER	COUNTY ATTORNEY'S OFFICE	BARROW	GA007013A
WARNER ROBINS	RECORDER'S COURT	HOUSTON	GA076021J	WINDER	COUNTY CORONER'S OFFICE	BARROW	GA007013M
WARRENTON	CITY ATTORNEY'S OFFICE	WARREN	GA149011A	WINDER	COUNTY JUVENILE COURT	BARROW	GA007023J
WARRENTON	COUNTY ATTORNEY'S OFFICE	WARREN	GA149013A	WINDER	COUNTY PROBATE COURT	BARROW	GA007013J
WARRENTON	COUNTY CORONER'S OFFICE	WARREN	GA149013M	WINDER	RECORDER'S COURT	BARROW	GA007011J
WARRENTON	COUNTY JUVENILE COURT	WARREN	GA149033J	WINDER	SUPERIOR COURT	BARROW	GA007015J
WARRENTON	COUNTY PROBATE COURT	WARREN	GA149023J	WOODBINE	COUNTY ATTORNEY'S OFFICE	CAMDEN	GA020013A
WARRENTON	COUNTY SMALL CLAIM COURT	WARREN	GA149013J	WOODBINE	COUNTY JUVENILE COURT	CAMDEN	GA020013J
WARRENTON	MAYOR'S COURT	WARREN	GA149011J	WOODBINE	COUNTY PROBATE COURT	CAMDEN	GA020023J
WASHINGTON	CITY ATTORNEY'S OFFICE	WILKES	GA157011A	WOODBINE	PROBATION DEPARTMENT JUVENILE COURT	CAMDEN	GA020013G
WASHINGTON	COUNTY CORONER'S OFFICE	WILKES	GA157013M	WOODBURYLE	CITY ATTORNEY'S OFFICE	MERIWETHER	GA099021A
WASHINGTON	COUNTY PROBATE COURT	WILKES	GA157013J	WRENS	CITY ATTORNEY'S OFFICE	JEFFERSON	GA081031A
WASHINGTON	COUNTY PROBATE COURT	WILKES	GA157013J	WRENS	MAYOR'S COURT	JEFFERSON	GA081031J
WASHINGTON	RECORDER'S COURT	WILKES	GA157011J	WRIGHTSVILLE	CITY ATTORNEY'S OFFICE	JOHNSON	GA083011A
WATKINSVILLE	COUNTY ATTORNEY'S OFFICE	OCONEE	GA108013A	WRIGHTSVILLE	COUNTY ATTORNEY'S OFFICE	JOHNSON	GA083023A
WATKINSVILLE	COUNTY CORONER'S OFFICE	OCONEE	GA108013M	WRIGHTSVILLE	COUNTY CORONER'S OFFICE	JOHNSON	GA083013M
WATKINSVILLE	COUNTY JUVENILE COURT	OCONEE	GA108023J	WRIGHTSVILLE	COUNTY COURT	JOHNSON	GA083013J
WATKINSVILLE	COUNTY PROBATE COURT	OCONEE	GA108013J	WRIGHTSVILLE	COUNTY JUVENILE COURT	JOHNSON	GA083023J
WATKINSVILLE	COUNTY PUBLIC WORKS CAMP	OCONEE	GA108013C	WRIGHTSVILLE	COUNTY PROBATE COURT	JOHNSON	GA083033J
WAYCROSS	CITY ATTORNEY'S OFFICE	WARE	GA148011A	WRIGHTSVILLE	COUNTY SOLICITOR'S OFFICE	JOHNSON	GA083013A
WAYCROSS	CITY SOLICITOR'S OFFICE	WARE	GA148023A	WRIGHTSVILLE	RECORDER'S COURT	JOHNSON	GA083011J
WAYCROSS	COUNTY ATTORNEY'S OFFICE	WARE	GA148013A	ZEBULON	COUNTY CORONER'S OFFICE	PIKE	GA114013M
WAYCROSS	COUNTY CORONER'S OFFICE	WARE	GA148013M	ZEBULON	COUNTY JUVENILE COURT	PIKE	GA114023J
WAYCROSS	COUNTY COURT	WARE	GA148013J	ZEBULON	COUNTY PROBATE COURT	PIKE	GA114013J
WAYCROSS	COUNTY JUVENILE COURT	WARE	GA148023J	ZEBULON	COUNTY PUBLIC WORKS CAMP	PIKE	GA114013C
WAYCROSS	COUNTY PROBATE COURT	WARE	GA148033J				

CRIMINAL JUSTICE AGENCIES

HAWAII

ADDRESS	AGENCY	COUNTY	ORI	ADDRESS	AGENCY	COUNTY	ORI
CAPTAIN COOK	DISTRICT COURT OF HAWAII	HAWAII	HI001065J	HONOLULU	1ST DISTRICT COURT 1ST CIRCUIT	HONOLULU	HI002035J
HANAIEI	FIFTH CIRCUIT DISTRICT COURT	KALAWAO	HI003055J	HONOLULU	7TH DISTRICT COURT 1ST CIRCUIT	HONOLULU	HI002095J
HILO	ADULT PROBATION OFFICE THIRD CIRCUIT COURT	HAWAII	HI001025G	KAILUA	YOUTH CORRECTIONAL FACILITY	HONOLULU	HI002055C
HILO	COUNTY PROSECUTOR'S OFFICE	HAWAII	HI001013A	KALAUPAPA	KALAWAO DISTRICT COURT	KAUAI	HI004085J
HILO	DISTRICT COURT OF HAWAII	HAWAII	HI001095J	KAMUELA	DISTRICT COURT OF HAWAII	HAWAII	HI001105J
HILO	KULANI HONOR CAMP	HAWAII	HI001015C	KANEHOE	1ST CIRCUIT COURT RURAL DISTRICT	HONOLULU	HI002105J
HILO	PROBATION DIVISION THIRD CIRCUIT FAMILY COUR	HAWAII	HI001015G	KAUAI	JUVENILE PROBATION DEPARTMENT FIFTH CIRCUIT	KALAWAO	HI003025G
HILO	THIRD CIRCUIT COURT	HAWAII	HI001015J	KAUNAKAKAI	SECOND CIRCUIT DISTRICT COURT	KALAWAO	HI003035J
HILO	THIRD CIRCUIT DISTR COURT, HAMAKUA DISTR	HAWAII	HI001075J	KAWAIHAE	FIFTH CIRCUIT DISTRICT COURT	HAWAII	HI001115J
HILO	THIRD CIRCUIT DISTRICT COURT, 1ST DISTRICT	HAWAII	HI001025J	KEALAKEKUA	THIRD CIRCUIT DISTR CRT, KONA DISTR	HAWAII	HI001085J
HILO	THIRD CIRCUIT DISTRICT COURT, 2ND DISTRICT	HAWAII	HI001035J	KOLOA	FIFTH CIRCUIT DISTRICT COURT	KALAWAO	HI003065J
HILO	THIRD CIRCUIT DISTRICT COURT, KAU DISTRICT	HAWAII	HI001055J	LAHAINA	SECOND CIRCUIT DISTRICT COURT	KAUAI	HI004035J
HILO	THIRD CIRCUIT DISTRICT COURT, KOHALA DISTRICT	HAWAII	HI001045J	LIHUE	CORONER'S OFFICE	KAUAI	HI004013M
HILO	U. S. MAGISTRATE	HAWAII	HI001017J	LIHUE	COUNTY ATTORNEY'S OFFICE	KAUAI	HI004013A
HONOLULU	ADULT PROBATION DIVISION 1ST CIRCUIT COURT	HONOLULU	HI002045G	LIHUE	FIFTH CIRCUIT DISTRICT COURT	KALAWAO	HI003025J
HONOLULU	ATTORNEY GENERAL	HONOLULU	HI002015A	LIHUE	U. S. MAGISTRATE	KAUAI	HI004017J
HONOLULU	BOARD OF PARDON AND PAROLES	HONOLULU	HI002035G	LIHUEKAUAI	FIFTH CIRCUIT COURT	KALAWAO	HI003015J
HONOLULU	CITY JAIL	HONOLULU	HI002011C	MAKAWAO PAIA	SECOND CIRCUIT DISTRICT COURT	KAUAI	HI004055J
HONOLULU	CITY PROSECUTOR'S OFFICE	HONOLULU	HI002021A	MAUI	OLINDA HONOR CAMP	KAUAI	HI004015C
HONOLULU	CONDITIONAL RELEASE CENTER	HONOLULU	HI002025C	MAUI	SECOND CIRCUIT DISTRICT COURT	KAUAI	HI004065J
HONOLULU	CORPORATION COUNSEL OFFICE	HONOLULU	HI002011A	PEARL CITY	FIRST CIRCUIT RURAL DISTRICT COURT	HONOLULU	HI002185J
HONOLULU	FIRST CIRCUIT COURT	HONOLULU	HI002025J	TKAAI	ADULT PROBATION DEPARTMENT FIFTH CIRCUIT COURT	KALAWAO	HI003015G
HONOLULU	FOURTH DISTRICT COURT 1ST CIRCUIT	HONOLULU	HI002065J	WAIHAWA	FIRST CIRCUIT RURAL DISTRICT COURT	HONOLULU	HI002155J
HONOLULU	HONOLULU DISTRICT COURT	HONOLULU	HI002115J	WAIALUA	FIRST CIRCUIT RURAL DISTRICT COURT	HONOLULU	HI002175J
HONOLULU	JUVENILE DETENTION HOME 1ST CIRCUIT FAMILY COURT	HONOLULU	HI002045C	WAIANAE	FIRST CIRCUIT RURAL DISTRICT COURT	HONOLULU	HI002165J
HONOLULU	JUVENILE PAROLE DEPARTMENT OF SOCIAL	HONOLULU	HI002025G	WAILUKU	BOARD OF PAROLE AND PARDONS, DEPARTMENT OF	KAUAI	HI004015G
HONOLULU	MEDICAL EXAMINER'S OFFICE	HONOLULU	HI002011M	WAILUKU	COUNTY ATTORNEY'S OFFICE	MAUI	HI005013A
HONOLULU	PROBATION DEPARTMENT FIRST CIRCUIT FAMILY COUR	HONOLULU	HI002065G	WAILUKU	DETENTION HOME SECOND CIRCUIT COURT	KAUAI	HI004025C
HONOLULU	RURAL DISTRICT COURT	HONOLULU	HI002145J	WAILUKU	PROBATION DEPARTMENT SECOND CIRCUIT CRT	KAUAI	HI004025G
HONOLULU	SECOND DISTRICT COURT 1ST CIRCUIT	HONOLULU	HI002045J	WAILUKU	SECOND CIRCUIT COURT	KAUAI	HI004015J
HONOLULU	STATE PRISON	HONOLULU	HI002015C	WAILUKU	SECOND CIRCUIT DISTRICT COURT	KAUAI	HI004045J
HONOLULU	SUPREME COURT	HONOLULU	HI002015J	WAILUKU MAUI	SECOND CIRCUIT DISTRICT COURT	KAUAI	HI004025J
HONOLULU	THIRD DISTRICT COURT 1ST CIRCUIT	HONOLULU	HI002055J	WAIMEA	FIFTH CIRCUIT DISTRICT COURT	KALAWAO	HI003045J
HONOLULU	U. S. ATTORNEY	HONOLULU	HI002017A				
HONOLULU	U. S. DISTRICT COURT	HONOLULU	HI002017J				
HONOLULU	U. S. MAGISTRATE	HONOLULU	HI002027J				
HONOLULU	U. S. PROBATION OFFICE	HONOLULU	HI002017G				

CRIMINAL JUSTICE AGENCIES

IDAHO

ADDRESS	AGENCY	COUNTY	ORI	ADDRESS	AGENCY	COUNTY	ORI
ABERDEEN	CITY ATTORNEY'S OFFICE	BINGHAM	ID006011A	CHALLIS	PROSECUTING ATTORNEY'S OF	CUSTER	ID019013A
AMERICAN FALLS	CITY ATTORNEY'S OFFICE	POWER	ID039011A	CHUBBUCK	CITY ATTORNEY'S OFFICE	BANNOCK	ID003011A
AMERICAN FALLS	COUNTY CORONER'S OFFICE	POWER	ID039013M	COEUR D'ALENE	CITY ATTORNEY'S OFFICE	KOOTENAI	ID028011A
AMERICAN FALLS	COUNTY PROBATION OFFICE	POWER	ID039013G	COEUR D'ALENE	COUNTY CORONER'S OFFICE	KOOTENAI	ID028013M
AMERICAN FALLS	PROSECUTING ATTORNEY'S OFFICE	POWER	ID039013A	COEUR D'ALENE	COUNTY PROBATION OFFICE	KOOTENAI	ID028013G
ARCO	CITY ATTORNEY'S OFFICE	BUTTE	ID012011A	COEUR D'ALENE	PROSECUTING ATTORNEY'S OFFICE	KOOTENAI	ID028013A
ARCO	COUNTY CORONER'S OFFICE	BUTTE	ID012023M	COEUR D'ALENE	U. S. DISTRICT COURT	KOOTENAI	ID028017J
ARCO	COUNTY MEDICAL EXAMINER'S OFFICE	BUTTE	ID012013M	COEUR D'ALENE	U. S. MAGISTRATE	KOOTENAI	ID028027J
ARCO	PROSECUTING ATTORNEY'S OFFICE	BUTTE	ID012013A	COUNCIL	COUNTY CORONER'S OFFICE	ADAMS	ID002013M
ASHTON	CITY ATTORNEY'S OFFICE	FREMONT	ID022011A	COUNCIL	PROSECUTING ATTORNEY'S OFFICE	ADAMS	ID002013A
BLACKFOOT	CITY ATTORNEY'S OFFICE	BINGHAM	ID006021A	DRIGGS	COUNTY CORONER'S OFFICE	TETON	ID041013M
BLACKFOOT	COUNTY CORONER'S OFFICE	BINGHAM	ID006013M	DRIGGS	COUNTY PROBATION OFFICE	TETON	ID041013G
BLACKFOOT	COUNTY PROBATION OFFICE	BINGHAM	ID006013G	DRIGGS	PROSECUTING ATTORNEY'S OFFICE	TETON	ID041013A
BLACKFOOT	PAROLE OFFICE	BINGHAM	ID006011G	DUBOIS	COUNTY CORONER'S OFFICE	CLARK	ID017013M
BLACKFOOT	PROSECUTING ATTORNEY'S OFFICE	BINGHAM	ID006013A	DUBOIS	PROSECUTING ATTORNEY'S OFFICE	CLARK	ID017013A
BOISE	ATTORNEY GENERAL	ADA	ID001015A	EMMETT	CITY ATTORNEY'S OFFICE	GEM	ID023011A
BOISE	BOARD OF CORRECTIONS	ADA	ID001015G	EMMETT	COUNTY CORONER'S OFFICE	GEM	ID023013M
BOISE	CITY ATTORNEY'S OFFICE	ADA	ID001011A	EMMETT	COUNTY JUVENILE PROBATION OFFICE	GEM	ID023013G
BOISE	CITY PROSECUTOR'S OFFICE	ADA	ID001021A	EMMETT	PROSECUTING ATTORNEY'S OFFICE	GEM	ID023013A
BOISE	COUNTY CORONER'S OFFICE	ADA	ID001013M	FAIRFIELD	COUNTY CORONER'S OFFICE	CAMAS	ID013013M
BOISE	COUNTY PROBATION OFFICE	ADA	ID001013G	FAIRFIELD	PROSECUTING ATTORNEY'S OFFICE	CAMAS	ID013013A
BOISE	GARDEN CITY PROSECUTOR'S OFFICE	ADA	ID001031A	GOODING	CITY ATTORNEY'S OFFICE	GOODING	ID024011A
BOISE	INTERSTATE COMPACT ON PROBATION & PAROLE	ADA	ID001025G	GOODING	COUNTY CORONER'S OFFICE	GOODING	ID024013M
BOISE	PROSECUTING ATTORNEY'S OFFICE	ADA	ID001013A	GOODING	5TH DISTRICT COURT	GOODING	ID024015J
BOISE	STATE PENITENTIARY	ADA	ID001015C	GRANGEVILLE	CITY ATTORNEY'S OFFICE	IDAHO	ID025011A
BOISE	SUPREME COURT	ADA	ID001015J	GRANGEVILLE	COUNTY CORONER'S OFFICE	IDAHO	ID025013M
BOISE	U. S. ATTORNEY'S OFFICE	ADA	ID001017A	GRANGEVILLE	PROSECUTING ATTORNEY'S OFFICE	IDAHO	ID025013A
BOISE	U. S. DISTRICT COURT	ADA	ID001017J	HAILEY	CITY ATTORNEY'S OFFICE	BLAINE	ID007011A
BOISE	U. S. MAGISTRATE	ADA	ID001027J	HAILEY	COUNTY CORONER'S OFFICE	BLAINE	ID007013M
BOISE	U. S. PROBATION OFFICE	ADA	ID001017G	HAILEY	PROSECUTING ATTORNEY'S OFFICE	BLAINE	ID007013A
BOISE	4TH DISTRICT COURT	ADA	ID001025J	HOMEDALE	COUNTY CORONER'S OFFICE	OWYHEE	ID037013M
BONNERS FERRY	CITY ATTORNEY'S OFFICE	BOUNDARY	ID011011A	IDAHO CITY	COUNTY CORONER'S OFFICE	BOISE	ID008013M
BONNERS FERRY	COUNTY CORONER'S OFFICE	BOUNDARY	ID011013M	IDAHO CITY	PROSECUTING ATTORNEY'S OFFICE	BOISE	ID008013A
BONNERS FERRY	COUNTY PROBATION OFFICE	BOUNDARY	ID011013G	IDAHO FALLS	CITY ATTORNEY'S OFFICE	BONNEVILLE	ID010011A
BONNERS FERRY	PROSECUTING ATTORNEY'S OFFICE	BOUNDARY	ID011013A	IDAHO FALLS	CITY ATTORNEY'S OFFICE	BINGHAM	ID006031A
BUHL	CITY ATTORNEY'S OFFICE	TWIN FALLS	ID042011A	IDAHO FALLS	COUNTY CORONER'S OFFICE	BONNEVILLE	ID010013M
BURLEY	CITY ATTORNEY'S OFFICE	CASSIA	ID016011A	IDAHO FALLS	COUNTY PROBATION OFFICE	BONNEVILLE	ID010013G
BURLEY	COUNTY CORONER'S OFFICE	CASSIA	ID016013M	IDAHO FALLS	PROSECUTING ATTORNEY'S OFFICE	BONNEVILLE	ID010013A
BURLEY	COUNTY PROBATION OFFICE	CASSIA	ID016013G	IDAHO FALLS	7TH DISTRICT COURT	BONNEVILLE	ID010035J
BURLEY	PROSECUTING ATTORNEY'S OFFICE	CASSIA	ID016013A	JEROME	CITY ATTORNEY'S OFFICE	JEROME	ID027011A
CALDWELL	CITY ATTORNEY'S OFFICE	CANYON	ID014011A	JEROME	COUNTY CORONER'S OFFICE	JEROME	ID027013M
CALDWELL	COUNTY CORONER'S OFFICE	CANYON	ID014013M	JEROME	COUNTY PROBATION OFFICE	JEROME	ID027013G
CALDWELL	COUNTY JUVENILE PROBATION OFFICE	CANYON	ID014013G	JEROME	PROSECUTING ATTORNEY'S OFFICE	JEROME	ID027013A
CALDWELL	PROSECUTING ATTORNEY'S OFFICE	CANYON	ID014013A	KELLOGG	CITY ATTORNEY'S OFFICE	SHOSHONE	ID040011A
CASCADE	COUNTY CORONER'S OFFICE	VALLEY	ID043013M	KIMBERLY	CITY ATTORNEY'S OFFICE	TWIN FALLS	ID042021A
CASCADE	PROSECUTING ATTORNEY'S OFFICE	VALLEY	ID043013A	LEWISTON	CITY ATTORNEY'S OFFICE	NEZ PERCE	ID035011A
CHALLIS	COUNTY CORONER'S OFFICE	CUSTER	ID019013M	LEWISTON	COUNTY CORONER'S OFFICE	NEZ PERCE	ID035013M

CRIMINAL JUSTICE AGENCIES

IDAHO

ADDRESS	AGENCY	COUNTY	ORI	ADDRESS	AGENCY	COUNTY	ORI
LEWISTON	PROSECUTING ATTORNEY'S OFFICE	NEZ PERCE	ID035013A	REXBURG	COUNTY CORONER'S OFFICE	MADISON	ID033013M
LEWISTON	U. S. MAGISTRATE	NEZ PERCE	ID035017J	REXBURG	PROSECUTING ATTORNEY'S OFFICE	MADISON	ID033013A
MALAD CITY	COUNTY CORONER'S OFFICE	ONEIDA	ID036013M	RIGBY	CITY ATTORNEY'S OFFICE	JEFFERSON	ID026011A
MALAD CITY	PROSECUTING ATTORNEY'S OFFICE	ONEIDA	ID036013A	RIGBY	COUNTY CORONER'S OFFICE	JEFFERSON	ID026013M
MCCALL	CITY ATTORNEY'S OFFICE	VALLEY	ID043011A	RIGBY	PROSECUTING ATTORNEY'S OFFICE	JEFFERSON	ID026013A
MERIDIAN	CITY ATTORNEY'S OFFICE	ADA	ID001041A	RUPEH	CITY ATTORNEY'S OFFICE	MINIDOKA	ID034011A
MERIDIAN	KUNA CITY ATTORNEY'S OFFICE	ADA	ID001051A	RUPERT	COUNTY CORONER'S OFFICE	MINIDOKA	ID034013M
MONTPELIER	CITY ATTORNEY'S OFFICE	BEAR LAKE	ID004011A	RUPERT	PROSECUTING ATTORNEY'S OFFICE	MINIDOKA	ID034013A
MONTPELIER	COUNTY CORONER'S OFFICE	BEAR LAKE	ID004013M	SALMON	COUNTY CORONER'S OFFICE	LEMHI	ID030013M
MONTPELIER	PROSECUTING ATTORNEY'S OFFICE	BEAR LAKE	ID004013A	SALMON	COUNTY PROBATION OFFICE	LEMHI	ID030013G
MOSCOW	CITY ATTORNEY'S OFFICE	LATAH	ID029011A	SALMON	PROSECUTING ATTORNEY'S OFFICE	LEMHI	ID030013A
MOSCOW	COUNTY CORONER'S OFFICE	LATAH	ID029013M	SANDPOINT	COUNTY CORONER'S OFFICE	BONNER	ID009013M
MOSCOW	COUNTY JUVENILE PROBATION OFFICE	LATAH	ID029013G	SANDPOINT	COUNTY PROBATION OFFICE	BONNER	ID009013G
MOSCOW	PROSECUTING ATTORNEY'S OFFICE	LATAH	ID029013A	SANDPOINT	PROSECUTING ATTORNEY'S OFFICE	BONNER	ID009013A
MOSCOW	U. S. DISTRICT COURT	LATAH	ID029017J	SHOSHONE	CITY ATTORNEY'S OFFICE	LINCOLN	ID032011A
MOSCOW	2ND DISTRICT COURT	LATAH	ID029015J	SHOSHONE	COUNTY CORONER'S OFFICE	LINCOLN	ID032013M
MOUNTAIN HOME	COUNTY CORONER'S OFFICE	ELMORE	ID020013M	SHOSHONE	COUNTY PROBATION OFFICE	LINCOLN	ID032013G
MOUNTAIN HOME	COUNTY PROBATION OFFICE	ELMORE	ID020013G	SHOSHONE	PROSECUTING ATTORNEY'S OFFICE	LINCOLN	ID032013A
MOUNTAIN HOME	PROSECUTING ATTORNEY'S OFFICE	ELMORE	ID020013A	SODA SPRINGS	CITY ATTORNEY'S OFFICE	CARIBOU	ID015011A
MURPHY	PROSECUTING ATTORNEY'S OFFICE	OWYHEE	ID037013A	SODA SPRINGS	COUNTY CORONER'S OFFICE	CARIBOU	ID015013M
NAMPA	CITY ATTORNEY'S OFFICE	CANYON	ID014021A	SODA SPRINGS	PROSECUTING ATTORNEY'S OFFICE	CARIBOU	ID015013A
NEZ PERCE	COUNTY CORONER'S OFFICE	LEWIS	ID031013M	ST. ANTHONY	CITY ATTORNEY'S OFFICE	FREMONT	ID022021A
NEZ PERCE	PROSECUTING ATTORNEY'S OFFICE	LEWIS	ID031013A	ST. ANTHONY	COUNTY CORONER'S OFFICE	FREMONT	ID022013M
OROFINO	CITY ATTORNEY'S OFFICE	CLEARWATER	ID018011A	ST. ANTHONY	COUNTY JAIL	FREMONT	ID022013C
OROFINO	COUNTY CORONER'S OFFICE	CLEARWATER	ID018013M	ST. ANTHONY	PROSECUTING ATTORNEY'S OFFICE	FREMONT	ID022013A
OROFINO	COUNTY PROBATION OFFICE	CLEARWATER	ID018013G	ST ANTHONY	STATE YOUTH TRAINING CENTER	FREMONT	ID022015C
OROFINO	PROSECUTING ATTORNEY'S OFFICE	CLEARWATER	ID018013A	ST. MARIES	CITY ATTORNEY'S OFFICE	BENEWAH	ID005011A
PARMA	CITY ATTORNEY'S OFFICE	CANYON	ID014031A	ST. MARIES	COUNTY CORONER'S OFFICE	BENEWAH	ID005013M
PAYETTE	CITY ATTORNEY'S OFFICE	PAYETTE	ID038011A	ST. MARIES	PROSECUTING ATTORNEY'S OFFICE	BENEWAH	ID005013A
PAYETTE	COUNTY CORONER'S OFFICE	PAYETTE	ID038013M	TWIN FALLS	CITY ATTORNEY'S OFFICE	TWIN FALLS	ID042031A
PAYETTE	PROSECUTING ATTORNEY'S OFFICE	PAYETTE	ID038013A	TWIN FALLS	COUNTY CORONER'S OFFICE	TWIN FALLS	ID042013M
POCATELLO	CITY ATTORNEY'S OFFICE	BANNOCK	ID003021A	TWIN FALLS	COUNTY PROBATION OFFICE	TWIN FALLS	ID042013G
POCATELLO	COUNTY CORONER'S OFFICE	BANNOCK	ID003013M	TWIN FALLS	PROSECUTING ATTORNEY'S OFFICE	TWIN FALLS	ID042013A
POCATELLO	JUVENILE DETENTION HOME	BANNOCK	ID003013C	TWIN FALLS	U. S. MAGISTRATE	TWIN FALLS	ID042017J
POCATELLO	PAROLE DEPARTMENT	BANNOCK	ID003013G	WALLACE	CITY ATTORNEY'S OFFICE	SHOSHONE	ID040021A
POCATELLO	PROSECUTING ATTORNEY'S OFFICE	BANNOCK	ID003013A	WALLACE	COUNTY CORONER'S OFFICE	SHOSHONE	ID040013M
POCATELLO	U. S. DISTRICT COURT	BANNOCK	ID003017J	WALLACE	COUNTY PROBATION OFFICE	SHOSHONE	ID040013G
POCATELLO	U. S. MAGISTRATE	BANNOCK	ID003027J	WALLACE	PROSECUTING ATTORNEY'S OFFICE	SHOSHONE	ID040013A
POCATELLO	6TH DISTRICT COURT	BANNOCK	ID003015J	WALLACE	1ST DISTRICT COURT	SHOSHONE	ID040015J
POST FALLS	CITY ATTORNEY'S OFFICE	KOOTENAI	ID028021A	WEISER	CITY ATTORNEY'S OFFICE	WASHINGTON	ID044011A
PRESTON	CITY ATTORNEY'S OFFICE	FRANKLIN	ID021011A	WEISER	COUNTY CORONER'S OFFICE	WASHINGTON	ID044013M
PRESTON	COUNTY CORONER'S OFFICE	FRANKLIN	ID021013M	WEISER	PROSECUTING ATTORNEY'S OFFICE	WASHINGTON	ID044013A
PRESTON	PROSECUTING ATTORNEY'S OFFICE	FRANKLIN	ID021013A	WEISER	3RD DISTRICT COURT	WASHINGTON	ID044015J
PRIEST RIVER	CITY ATTORNEY'S OFFICE	BONNER	ID009011A				
REXBURG	CITY ATTORNEY'S OFFICE	MADISON	ID033011A				

CRIMINAL JUSTICE AGENCIES

ILLINOIS

ADDRESS	AGENCY	COUNTY	ORI	ADDRESS	AGENCY	COUNTY	ORI
ADDISON	CITY ATTORNEY'S OFFICE	DU PAGE	IL022011A	BRIMFIELD	JUBILEE LODGE FOR GIRLS	PEORIA	IL072015C
ALBION	COUNTY CORONER'S OFFICE	EDWARDS	IL024013M	BUSHNELL	CITY ATTORNEY'S OFFICE	MC DONOUGH	IL055011A
ALBION	STATE'S ATTORNEY	EDWARDS	IL024013A	CAIRO	COUNTY CORONER'S OFFICE	ALEXANDER	IL002013M
ALBION	2ND CIRCUIT COURT	EDWARDS	IL024015J	CAIRO	COUNTY PROBATION OFFICE	ALEXANDER	IL002013G
ALEDO	COUNTY CORONER'S OFFICE	MERCER	IL066013M	CAIRO	STATE'S ATTORNEY	ALEXANDER	IL002013A
ALEDO	COUNTY PROBATION OFFICE	MERCER	IL066013G	CAIRO	U. S. DISTRICT COURT	ALEXANDER	IL002017J
ALEDO	STATE'S ATTORNEY	MERCER	IL066013A	CAIRO	1ST CIRCUIT COURT	ALEXANDER	IL002015J
ALEDO	14TH CIRCUIT COURT	MERCER	IL066015J	CALLUMET CITY	CITY PROSECUTOR	COOK	IL016061A
ALTAMONT	CITY ATTORNEY'S OFFICE	EFFINGHAM	IL025011A	CAMBRIDGE	COUNTY CORONER'S OFFICE	HENRY	IL037013M
ALTON	CITY ATTORNEY'S OFFICE	MADISON	IL060011A	CAMBRIDGE	COUNTY PROBATION OFFICE	HENRY	IL037013G
ALTON	CORPORATION COUNSELOR	MADISON	IL060021A	CAMBRIDGE	COUNTY STATE'S ATTORNEY	HENRY	IL037013A
ALTON	U. S. DISTRICT COURT	MADISON	IL060017J	CAMBRIDGE	14TH CIRCUIT COURT	HENRY	IL037015J
ALTON	U. S. MAGISTRATE	MADISON	IL060027J	CANTON	COUNTY CORONER'S OFFICE	FULTON	IL029013M
ANNA	CITY ATTORNEY'S OFFICE	UNION	IL091011A	CARBONDALE	CITY ATTORNEY'S OFFICE	JACKSON	IL039011A
ANNA	COUNTY CORONER'S OFFICE	UNION	IL091013M	CARBONDALE	COUNTY CORONER'S OFFICE	JACKSON	IL039013M
ANNA	LEGAL ADVISORY'S OFFICE	UNION	IL091021A	CARBONDALE	DEPARTMENT OF CORRECTIONS	JACKSON	IL039015G
ARLINGTON HEIGHTS	VILLAGE PROSECUTOR	COOK	IL016011A	CARBONDALE	U. S. MAGISTRATE	JACKSON	IL039017J
ASSUMPTION	CITY ATTORNEY'S OFFICE	CHRISTIAN	IL011011A	CARLINVILLE	CITY ATTORNEY'S OFFICE	MACOUPIN	IL059021A
AURORA	CITY ATTORNEY'S OFFICE	KANE	IL045011A	CARLINVILLE	COUNTY CORONER'S OFFICE	MACOUPIN	IL059013M
AURORA	JUVENILE PAROLE DIVISION	KANE	IL045025G	CARLINVILLE	COUNTY PROBATION OFFICE	MACOUPIN	IL059013G
	DEPARTMENT OF CORRECTIONS			CARLINVILLE	STATE'S ATTORNEY	MACOUPIN	IL059013A
BARRINGTON	VILLAGE PROSECUTOR	COOK	IL016551A	CARLINVILLE	7TH CIRCUIT COURT	MACOUPIN	IL059015J
BARRINGTON	VILLAGE PROSECUTOR	COOK	IL016021A	CARLYLE	COUNTY CORONER'S OFFICE	CLINTON	IL014013M
BARRY	CITY ATTORNEY'S OFFICE	PIKE	IL075011A	CARLYLE	COUNTY PROBATION OFFICE	CLINTON	IL014013G
BATAVIA	CITY ATTORNEY'S OFFICE	KANE	IL045321A	CARLYLE	STATE'S ATTORNEY	CLINTON	IL014013A
BATAVIA	COUNTY YOUTH HOME	KANE	IL045013C	CARLYLE	4TH CIRCUIT COURT	CLINTON	IL014015J
BEARDSTOWN	CITY ATTORNEY'S OFFICE	CASS	IL099011A	CARMI	COUNTY CORONER'S OFFICE	WHITE	IL097013M
BELLEVILLE	ADULT PROBATION OFFICE	ST CLAIR	IL082013G	CARMI	COUNTY PROBATION OFFICE	WHITE	IL097013G
BELLEVILLE	CITY ATTORNEY'S OFFICE	SAINT CLAIR	IL082011A	CARMI	STATE'S ATTORNEY	WHITE	IL097013A
BELLEVILLE	COUNTY CORONER'S OFFICE	ST CLAIR	IL082013M	CARMI	2ND CIRCUIT COURT	WHITE	IL097015J
BELLEVILLE	COUNTY HOME	SAINT CLAIR	IL082013C	CARROLLTON	COUNTY CORONER'S OFFICE	GREENE	IL031013M
BELLEVILLE	STATE'S ATTORNEY	SAINT CLAIR	IL082013A	CARROLLTON	STATE'S ATTORNEY	GREENE	IL031013A
BELLEVILLE	U. S. MAGISTRATE	ST. CLAIR	IL082027J	CARROLLTON	7TH CIRCUIT COURT	GREENE	IL031015J
BELLEVILLE	20TH CIRCUIT COURT	ST. CLAIR	IL082025J	CARTHAGE	CITY ATTORNEY'S OFFICE	HANCOCK	IL034011A
BELLEVILLE	20TH CIRCUIT COURT HEADQUARTERS	ST CLAIR	IL082015J	CARTHAGE	COUNTY CORONER'S OFFICE	HANCOCK	IL034013M
BELLEVILLE	20TH JUDICIAL DISTRICT	ST CLAIR	IL082015G	CARTHAGE	COUNTY PROBATION OFFICE	HANCOCK	IL034013G
BELVIDERE	COUNTY PROBATION OFFICE	BOONE	IL004013G	CARTHAGE	STATE'S ATTORNEY	HANCOCK	IL034013A
BELVIDERE	STATE'S ATTORNEY	BOONE	IL004013A	CARTHAGE	9TH CIRCUIT COURT	HANCOCK	IL034015J
BELVIDERE	17TH CIRCUIT COURT	BOONE	IL004015J	CARY	CITY ATTORNEY'S OFFICE	MC HENRY	IL056011A
BENSENVILLE	VILLAGE ATTORNEY'S OFFICE	COOK	IL016031A	CATLIN	CITY ATTORNEY'S OFFICE	VERMILLION	IL092011A
BENTON	COUNTY CORONER'S OFFICE	FRANKLIN	IL028013M	CENTRALIA	CITY ATTORNEY'S OFFICE	MARION	IL061011A
BENTON	COUNTY PROBATION OFFICE	FRANKLIN	IL028013G	CHAMPAIGN	CITY ATTORNEY'S OFFICE	CHAMPAIGN	IL010011A
BENTON	STATE'S ATTORNEY	FRANKLIN	IL028013A	CHAMPAIGN	DEPARTMENT OF CORRECTIONS	CHAMPAIGN	IL010025G
BENTON	U. S. DISTRICT COURT	FRANKLIN	IL028017J	CHARLESTON	CITY ATTORNEY'S OFFICE	COLES	IL015011A
BENTON	U. S. MAGISTRATE	FRANKLIN	IL028027J	CHARLESTON	COUNTY CORONER'S OFFICE	COLES	IL015013M
BENTON	2ND CIRCUIT COURT	FRANKLIN	IL028015J	CHARLESTON	COUNTY JUVENILE PROBATION OFFICE	COLES	IL015023G
BERWYN	CITY PROSECUTOR	COOK	IL016041A	CHARLESTON	COUNTY PROBATION OFFICE	COLES	IL015013G
BLOOMINGTON	CITY ATTORNEY'S OFFICE	MC LEAN	IL057011A	CHARLESTON	STATE'S ATTORNEY	COLES	IL015013A
BLOOMINGTON	COUNTY CORONER'S OFFICE	MC LEAN	IL057013M	CHARLESTON	5TH CIRCUIT COURT	COLES	IL015025J
BLOOMINGTON	COUNTY JUVENILE PROBATION OFFICE	MCLEAN	IL057023G	CHESTER	CHESTER MENTAL HEALTH CEN	RANDOLPH	IL079045C
BLOOMINGTON	COUNTY PROBATION OFFICE	MC LEAN	IL057013G	CHESTER	COUNTY CORONER'S OFFICE	RANDOLPH	IL079013M
BLOOMINGTON	COUNTY STATE'S ATTORNEY	MC LEAN	IL057013A	CHESTER	STATE'S ATTORNEY	RANDOLPH	IL079013A
BLOOMINGTON	TOWN OF NORMAL ATTORNEY	MC LEAN	IL057031A	CHESTER	20TH CIRCUIT COURT	RANDOLPH	IL079015J
BLOOMINGTON	11TH CIRCUIT COURT	MCLEAN	IL057015J	CHICAGO	APPELLATE COURT 1ST DISTRICT	COOK	IL016015J
BLOOMINGTON	CITY ATTORNEY'S OFFICE	MACON	IL058011A	CHICAGO	ARTHUR J. AUDY HOME FOR CHILDREN	COOK	IL016013C

CRIMINAL JUSTICE AGENCIES

ILLINOIS

ADDRESS	AGENCY	COUNTY	ORI	ADDRESS	AGENCY	COUNTY	ORI
CHICAGO	CHICAGO PARENTAL SCHOOL FOR GIRLS	COOK	IL016021C	DECATUR	COUNTY JUVENILE PROBATION OFFICE	MACON	IL058023G
CHICAGO	CIRCUIT COURT OF COOK COUNTY	COOK	IL016025J	DECATUR	COUNTY PROBATION OFFICE	MACON	IL058013G
CHICAGO	CITY ATTORNEY'S OFFICE	LAKE	IL048011A	DECATUR	STATE'S ATTORNEY	MACON	IL058013A
CHICAGO	COUNTY ADULT PROBATION OFFICE	COOK	IL016023G	DECATUR	6TH CIRCUIT COURT	MACON	IL058015J
CHICAGO	COUNTY CORONER'S OFFICE	COOK	IL016013M	DEPUÉ VILLAGE	CITY ATTORNEY'S OFFICE	BUREAU	IL006011A
CHICAGO	COUNTY JAIL	COOK	IL016023C	DES PLAINES	CITY ATTORNEY'S OFFICE	COOK	IL016121A
CHICAGO	COUNTY JUVENILE PROBATION OFFICE	COOK	IL016013G	DIXON	CITY ATTORNEY'S OFFICE	LEE	IL052011A
CHICAGO	DEPARTMENT OF CORRECTIONS	COOK	IL016035C	DIXON	COUNTY CORONER'S OFFICE	LEE	IL052013M
CHICAGO	DEPARTMENT OF LAW	COOK	IL016071A	DIXON	COUNTY JUVENILE PROBATION OFFICE	LEE	IL052023G
CHICAGO	DUNCAN WAY COMMUNITY CENTER	COOK	IL016015C	DIXON	COUNTY PROBATION OFFICE	LEE	IL052013G
CHICAGO	FAMILY AND YOUTH COUNSELING SERVICE	COOK	IL016045G	DIXON	STATE'S ATTORNEY	LEE	IL052013A
CHICAGO	FEDERAL COMMUNITY TREATMENT CENTER	COOK	IL016017C	DIXON	15TH CIRCUIT COURT HEADQUARTERS	LEE	IL052015J
CHICAGO	HOUSE OF CORRECTIONS	COOK	IL016033C	DIXON	15TH CIRCUIT COURT	LEE	IL052025J
CHICAGO	METROPOLITAN CORRECTIONAL CENTER	COOK	IL016027C	DIXON SPRINGS	STATE SCHOOL CAMP	POPE	IL076015C
CHICAGO	METROPOLITAN CORRECTIONAL CENTER	COOK	IL016037C	DOWNERS GROVE	CITY ATTORNEY'S OFFICE	DU PAGE	IL022021A
CHICAGO	PAROLE AND PARDON BOARD PROGRAM CENTER	COOK	IL016015G	DUNDEE	VILLAGE ATTORNEY'S OFFICE	KANE	IL045041A
CHICAGO	RESIDENTIAL SCHOOL FOR BOYS	COOK	IL016011C	DWIGHT	STATE REFORMATORY FOR WOMEN	LIVINGSTON	IL053025C
CHICAGO	SOCIAL SERVICE DEPARTMENT	COOK	IL016039G	EAST MOLINE	CIRCUIT COURT	ROCK ISLAND	IL081015J
CHICAGO	STATE'S ATTORNEY	COOK	IL016013A	EAST MOLINE	CITY ATTORNEY'S OFFICE	ROCK ISLAND	IL081021A
CHICAGO	U. S. ATTORNEY	COOK	IL016017A	EAST MOLINE	CITY ATTORNEY'S OFFICE	ROCK ISLAND	IL081011A
CHICAGO	U. S. DISTRICT COURT	COOK	IL016017J	EAST PEORIA	CITY ATTORNEY'S OFFICE	TAZEWELL	IL090011A
CHICAGO	U. S. MAGISTRATE	COOK	IL016027J	EAST ST. LOUIS	COUNTY LEGAL DEPARTMENT	ST CLAIR	IL082021A
CHICAGO	U. S. PROBATION OFFICE	COOK	IL016017G	EAST ST. LOUIS	DEPARTMENT OF CORRECTIONS	ST CLAIR	IL082025G
CHICAGO	UNITED STATES PRETRIAL SERVICES AGENCY	COOK	IL016017B	EAST ST. LOUIS	DEPARTMENT OF CORRECTIONS	SANGAMON	IL084015G
CHICAGO	VILLAGE PROSECUTOR	COOK	IL016111A	EAST ST. LOUIS	U. S. ATTORNEY	ST CLAIR	IL082017A
CHICAGO HEIGHTS	CITY ATTORNEY'S OFFICE	COOK	IL016081A	EAST ST. LOUIS	U. S. DISTRICT COURT	ST CLAIR	IL082017J
CHICAGO HEIGHTS	VILLAGE ATTORNEY'S OFFICE	WILL	IL099011A	EAST ST. LOUIS	U. S. PROBATION OFFICE	ST CLAIR	IL082017G
CHILLICOTHE	CITY ATTORNEY'S OFFICE	PEORIA	IL072021A	EDWARDSVILLE	CIRCUIT COURT	MADISON	IL060015J
CICERO	TOWN ATTORNEY'S OFFICE	COOK	IL016091A	EDWARDSVILLE	CITY ATTORNEY'S OFFICE	MADISON	IL060061A
CLINTON	CITY ATTORNEY'S OFFICE	DE WITT	IL020011A	EDWARDSVILLE	COUNTY CORONER'S OFFICE	MADISON	IL060013M
CLINTON	COUNTY CORONER'S OFFICE	DE WITT	IL020013M	EDWARDSVILLE	COUNTY DETENTION HOME	MADISON	IL060013C
CLINTON	COUNTY PROBATION OFFICE	DE WITT	IL020013G	EDWARDSVILLE	COUNTY PROBATION OFFICE	MADISON	IL060013G
CLINTON	STATE'S ATTORNEY	DE WITT	IL020013A	EDWARDSVILLE	STATE'S ATTORNEY	MADISON	IL060013A
CLINTON	6TH CIRCUIT COURT	DEWITT	IL020015J	EDWARDSVILLE	3RD CIRCUIT COURT	MADISON	IL060025J
COLLINSVILLE	CITY ATTORNEY'S OFFICE	MADISON	IL060051A	EFFINGHAM	CITY ATTORNEY'S OFFICE	EFFINGHAM	IL025021A
CRYSTAL LAKE	CITY ATTORNEY'S OFFICE	MCHENRY	IL056021A	EFFINGHAM	COUNTY CORONER'S OFFICE	EFFINGHAM	IL025013M
CUBA	CITY ATTORNEY'S OFFICE	FULTON	IL029021A	EFFINGHAM	COUNTY PROBATION OFFICE	EFFINGHAM	IL025013G
DANVILLE	COUNTY CORONER'S OFFICE	VERMILION	IL092013M	EFFINGHAM	STATE'S ATTORNEY	EFFINGHAM	IL025013A
DANVILLE	COUNTY PROBATION OFFICE	VERMILION	IL092013G	EFFINGHAM	U. S. MAGISTRATE	EFFINGHAM	IL025017J
DANVILLE	STATE'S ATTORNEY	VERMILION	IL092013A	EFFINGHAM	4TH CIRCUIT COURT	EFFINGHAM	IL025015J
DANVILLE	U. S. ATTORNEY	VERMILION	IL092017A	ELDORADO	COUNTY CORONER'S OFFICE	SALINE	IL083013M
DANVILLE	U. S. DISTRICT COURT	VERMILION	IL092017J	ELGIN	APPELLATE COURT 2ND DISTRICT	KANE	IL045015J
DANVILLE	U. S. MAGISTRATE	VERMILION	IL092027J	ELGIN	CIRCUIT COURT	KANE	IL045025J
DANVILLE	5TH CIRCUIT COURT	VERMILION	IL092015J	ELGIN	CITY ATTORNEY'S OFFICE	KANE	IL045031A
DANVILLE	CITY ATTORNEY'S OFFICE	VERMILION	IL092021A	ELGIN	COUNTY CORONER'S OFFICE	KANE	IL045013M
DE KALB	CITY ATTORNEY'S OFFICE	DE KALB	IL019011A	ELIZABETHTOWN	COUNTY CORONER'S OFFICE	HARDIN	IL035013M
DECATUR	COUNTY CORONER'S OFFICE	MACON	IL058013M	ELIZABETHTOWN	STATE'S ATTORNEY	HARDIN	IL035013A
				ELIZABETHTOWN	2ND CIRCUIT COURT	HARDIN	IL035015J
				EUREKA	COUNTY CORONER'S OFFICE	WOODFORD	IL102013M
				EUREKA	COUNTY JUVENILE PROBATION OFFICE	WOODFORD	IL102023G
				EUREKA	COUNTY PROBATION DEPARTMENT	WOODFORD	IL102013G

CRIMINAL JUSTICE AGENCIES

ILLINOIS

ADDRESS	AGENCY	COUNTY	ORI	ADDRESS	AGENCY	COUNTY	ORI
EUREKA	STATE'S ATTORNEY	WOODFORD	IL102013A	GRAYVILLE	CITY ATTORNEY'S OFFICE	WHITE	IL097011A
EUREKA	11TH CIRCUIT COURT	WOODFORD	IL102015J	GREENVILLE	COUNTY CORONER'S OFFICE	BOND	IL003013M
EVANSTON	CITY COUNSELOR'S OFFICE	COOK	IL016141A	GREENVILLE	STATE'S ATTORNEY	BOND	IL003013A
EVERGREEN PARK	CITY ATTORNEY'S OFFICE	COOK	IL016151A	GREENVILLE	3RD CIRCUIT COURT	BOND	IL003015J
FAIRFIELD	COUNTY CORONER'S OFFICE	WAYNE	IL096013M	HAMILTON	CITY ATTORNEY'S OFFICE	HANCOCK	IL034021A
FAIRFIELD	COUNTY PROBATION OFFICE	WAYNE	IL096013G	HANNA CITY	STATE BOYS SCHOOL	PEORIA	IL072025C
FAIRFIELD	STATE'S ATTORNEY	WAYNE	IL096013A	HARDIN	COUNTY CORONER'S OFFICE	CALHOUN	IL007013M
FAIRFIELD	2ND CIRCUIT COURT	WAYNE	IL096015J	HARDIN	COUNTY PROBATION OFFICE	CALHOUN	IL007013G
FARMINGTON	CITY ATTORNEY'S OFFICE	FULTON	IL029031A	HARDIN	STATE'S ATTORNEY	CALHOUN	IL007013A
FIELDON	COUNTY JUVENILE PROBATION OFFICE	JERSEY	IL042033G	HARDIN	8TH CIRCUIT COURT	CALHOUN	IL007015J
FISHER	CITY ATTORNEY'S OFFICE	CHAMPAIGN	IL010021A	HARRISBURG	STATE'S ATTORNEY	SALINE	IL083013A
FLORA	CITY ATTORNEY'S OFFICE	CLAY	IL013011A	HARRISBURG	1ST CIRCUIT COURT	SALINE	IL083015J
FLOSSMOOR	CITY ATTORNEY'S OFFICE	COOK	IL016161A	HARVEY	CITY PROSECUTOR	COOK	IL016191A
FOREST PARK	VILLAGE PROSECUTOR	COOK	IL016171A	HARWOOD HEIGHTS	VILLAGE PROSECUTOR	COOK	IL016201A
FREEPORT	CITY ATTORNEY'S OFFICE	STEPHENSON	IL089021A	HAVANA	CITY ATTORNEY'S OFFICE	MASON	IL063011A
FREEPORT	CORPORATION COUNSELOR	STEPHENSON	IL089011A	HAVANA	COUNTY CORONER'S OFFICE	MASON	IL063013M
FREEPORT	COUNTY CORONER'S OFFICE	STEPHENSON	IL089013M	HAVANA	COUNTY JUVENILE PROBATION OFFICE	MASON	IL063023G
FREEPORT	COUNTY JUVENILE PROBATION OFFICE	STEPHENSON	IL089023G	HAVANA	STATE'S ATTORNEY	MASON	IL063013A
FREEPORT	COUNTY PROBATION OFFICE	STEPHENSON	IL089013G	HAVANA	8TH CIRCUIT COURT	MASON	IL063015J
FREEPORT	STATE'S ATTORNEY	STEPHENSON	IL089013A	HAZEL CREST	CITY ATTORNEY'S OFFICE	COOK	IL016131A
FREEPORT	U. S. DISTRICT COURT	STEPHENSON	IL089017J	HENNEPIN	COUNTY CORONER'S OFFICE	PUTNAM	IL078013M
FREEPORT	15TH CIRCUIT COURT	STEPHENSON	IL089015J	HENNEPIN	COUNTY PROBATION OFFICE	PUTNAM	IL078013G
GALENA	CITY ATTORNEY'S OFFICE	JO DAVIESS	IL043011A	HENNEPIN	STATE'S ATTORNEY	PUTNAM	IL078013A
GALENA	COUNTY CORONER'S OFFICE	JO DAVIESS	IL043013M	HENNEPIN	10TH CIRCUIT COURT	PUTNAM	IL078015J
GALENA	COUNTY PROBATION OFFICE	JERSEY	IL042013G	HERRIN	CITY ATTORNEY'S OFFICE	WILLIAMSON	IL100011A
GALENA	STATE'S ATTORNEY	JO DAVIESS	IL043013A	HERRIN	CITY ATTORNEY'S OFFICE	WILLIAMSON	IL100021A
GALENA	15TH CIRCUIT COURT	JODAVIESS	IL043015J	HEYWORTH	CITY ATTORNEY'S OFFICE	MCLEAN	IL057021A
GALESBURG	CITY ATTORNEY'S OFFICE	KNOX	IL048011A	HIGHLAND PARK	CITY PROSECUTOR	LAKE	IL049021A
GALESBURG	COUNTY CORONER'S OFFICE	KNOX	IL048013M	HILLSBORO	COUNTY CORONER'S OFFICE	MONTGOMERY	IL068013M
GALESBURG	COUNTY PROBATION OFFICE	KNOX	IL048013G	HILLSBORO	COUNTY PROBATION OFFICE	MONTGOMERY	IL068013G
GALESBURG	COUNTY YOUTH HOME	KNOX	IL048013C	HILLSBORO	STATE'S ATTORNEY	MONTGOMERY	IL068013A
GALESBURG	STATE'S ATTORNEY	KNOX	IL048013A	HILLSBORO	4TH CIRCUIT COURT	MONTGOMERY	IL068015J
GALESBURG	9TH CIRCUIT COURT HEADQUARTERS	KNOX	IL048015J	HILLSIDE	VILLAGE PROSECUTOR	COOK	IL016211A
GALESBURG	9TH CIRCUIT COURT	KNOX	IL048025J	HODGKINS	VILLAGE ATTORNEY'S OFFICE	COOK	IL016221A
GARDNER	CITY ATTORNEY'S OFFICE	GRUNDY	IL032011A	HOFFMAN ESTATES	VILLAGE PROSECUTOR	COOK	IL016591A
GENEVA	COUNTY CORRECTIONS COMPLE	KANE	IL045033C	HOOPESTON	CITY ATTORNEY'S OFFICE	VERMILION	IL092031A
GENEVA	COUNTY DIAGNOSTIC FOR JUVENILES	KANE	IL045055C	HUNTLEY	CITY ATTORNEY'S OFFICE	MCHENRY	IL056041A
GENEVA	COUNTY DIAGNOSTIC CENTER FOR JUVENILES	KANE	IL045023C	JACKSONVILLE	COUNTY CORONER'S OFFICE	MORGAN	IL069013M
GENEVA	COUNTY PROBATION OFFICE	KANE	IL045013G	JACKSONVILLE	COUNTY PROBATION OFFICE	MORGAN	IL069013G
GENEVA	RECEPTION AND DIAGNOSTIC CENTER FOR GIRLS	KANE	IL045045C	JACKSONVILLE	STATE'S ATTORNEY	MORGAN	IL069013A
GENEVA	STATE YOUTH CENTER	KANE	IL045015C	JACKSONVILLE	7TH CIRCUIT COURT	MORGAN	IL069015J
GENEVA	STATE'S ATTORNEY	KANE	IL045013A	JERSEYVILLE	COUNTY CORONER'S OFFICE	JERSEY	IL042013M
GENEVA	16TH CIRCUIT COURT	KANE	IL045035J	JERSEYVILLE	COUNTY PROBATION OFFICE	JERSEY	IL042023G
GIBSON CITY	CITY ATTORNEY'S OFFICE	FORD	IL027011A	JERSEYVILLE	STATE'S ATTORNEY	JERSEY	IL042013A
GILLESPIE	CITY ATTORNEY'S OFFICE	MACOUPIN	IL059011A	JERSEYVILLE	7TH CIRCUIT COURT	JERSEY	IL042015J
GLEN ELLYN	CITY ATTORNEY'S OFFICE	DU PAGE	IL022031A	JOLIET	CITY ATTORNEY'S OFFICE	WILL	IL099021A
GLENCOE	VILLAGE PROSECUTOR	COOK	IL016181A	JOLIET	COUNTY ADULT PROBATION OFFICE	WILL	IL099023G
GOLCONDA	COUNTY CORONER'S OFFICE	POPE	IL076013M	JOLIET	COUNTY CORONER'S OFFICE	WILL	IL099013M
GOLCONDA	STATE'S ATTORNEY	POPE	IL076013A	JOLIET	COUNTY JUVENILE PROBATION OFFICE	WILL	IL099013G
GOLCONDA	1ST CIRCUIT COURT	POPE	IL076015J	JOLIET	DEPARTMENT OF CORRECTIONS	WILL	IL099055C
GRAFTON	CITY ATTORNEY'S OFFICE	JERSEY	IL042011A	JOLIET	RECEPTION AND DIAGNOSTIC CENTER FOR BOYS	WILL	IL099045C
GRAFTON	PERE MARQUETTE BOYS CAMP	JERSEY	IL042015C	JOLIET	STATE PENITENTIARY AT STATEVILLE	WILL	IL099035C
				JOLIET	STATE PENITENTIARY	WILL	IL099025C

CRIMINAL JUSTICE AGENCIES

ILLINOIS

ADDRESS	AGENCY	COUNTY	ORI	ADDRESS	AGENCY	COUNTY	ORI
JOLIET	STATE PENITENTIARY-DIAGNOSTIC DEPOT	WILL	IL099015C	MAKANDA	GIANT CITY STATE BOYS CAMP	JACKSON	IL039015C
JOLIET	STATE'S ATTORNEY	WILL	IL099013A	MANTENO	SCHOOL BOYS CAMP	KANKAKEE	IL046015C
JOLIET	12TH CIRCUIT COURT	WILL	IL099015J	MARENGO	CITY ATTORNEY'S OFFICE	MCHENRY	IL056051A
JONESBORO	STATE'S ATTORNEY	UNION	IL091013A	MARION	COUNTY CORONER'S OFFICE	WILLIAMSON	IL100013M
JONESBORO	1ST CIRCUIT COURT	UNION	IL091015J	MARION	FEDERAL PRISON CAMP	WILLIAMSON	IL100027C
JUSTICE	VILLAGE ATTORNEY'S OFFICE	COOK	IL016231A	MARION	STATE'S ATTORNEY	WILLIAMSON	IL100013A
KANKAKEE	CITY ATTORNEY'S OFFICE	KANKAKEE	IL046011A	MARION	U. S. PENITENTIARY	WILLIAMSON	IL100017C
KANKAKEE	CORPORATION COUNSEL	KANKAKEE	IL046021A	MARION	1ST CIRCUIT COURT	WILLIAMSON	IL100025J
KANKAKEE	COUNTY CORONER'S OFFICE	KANKAKEE	IL046013M	MARION	1ST CIRCUIT COURT HEADQUARTERS	WILLIAMSON	IL100015J
KANKAKEE	COUNTY JUVENILE PROBATION OFFICE	KANKAKEE	IL046023G	MARION	1ST JUDICIAL DISTRICT	WILLIAMSON	IL100015G
KANKAKEE	COUNTY PROBATION OFFICE	KANKAKEE	IL046013G	MARISSA	CITY ATTORNEY'S OFFICE	ST. CLAIR	IL082031A
KANKAKEE	STATE'S ATTORNEY	KANKAKEE	IL046013A	MARKHAM	CITY PROSECUTOR	COOK	IL016271A
KANKAKEE	12TH CIRCUIT COURT	KANKAKEE	IL046015J	MARSEILLES	APELLATE COURT 3RD DISTRICT	LASALLE	IL050015J
KARNAK	COUNTY CORONER'S OFFICE	PULASKI	IL077013M	MARSEILLES	CITY ATTORNEY'S OFFICE	LASALLE	IL050011A
KEWANEE	CITY ATTORNEY'S OFFICE	HENRY	IL037011A	MARSEILLES	STATE FORESTRY CAMP	LASALLE	IL050015C
LA GRANGE	CITY PROSECUTOR	COOK	IL016241A	MARSHALL	CITY ATTORNEY'S OFFICE	CLARK	IL012011A
LA GRANGE PARK	VILLAGE PROSECUTOR	COOK	IL016251A	MARSHALL	STATE'S ATTORNEY	CLARK	IL012013A
LACON	COUNTY CORONER'S OFFICE	MARSHALL	IL062013M	MARSHALL	5TH CIRCUIT COURT	CLARK	IL012015J
LACON	COUNTY PROBATION OFFICE	MARSHALL	IL062013G	MATTESON	VILLAGE ATTORNEY'S OFFICE	COOK	IL016281A
LACON	STATE'S ATTORNEY	MARSHALL	IL062013A	MATTOON	CIRCUIT COURT	COLES	IL015015J
LACON	10TH CIRCUIT COURT	MARSHALL	IL062015J	MAYWOOD	VILLAGE PROSECUTOR	COOK	IL016291A
LAWRENCEVILLE	COUNTY CORONER'S OFFICE	LAWRENCE	IL051013M	MCLEANSBORO	CITY ATTORNEY'S OFFICE	HAMILTON	IL033011A
LAWRENCEVILLE	STATE'S ATTORNEY	LAWRENCE	IL051013A	MCLEANSBORO	COUNTY CORONER'S OFFICE	HAMILTON	IL033013M
LAWRENCEVILLE	U. S. MAGISTRATE	LAWRENCE	IL051017J	MCLEANSBORO	STATE'S ATTORNEY	HAMILTON	IL033013A
LAWRENCEVILLE	2ND CIRCUIT COURT	LAWRENCE	IL051015J	MCLEANSBORO	2ND CIRCUIT COURT HEADQUARTERS	HAMILTON	IL033015J
LEMONT	VILLAGE ATTORNEY'S OFFICE	COOK	IL016261A	MCLEANSBORO	2ND CIRCUIT COURT	HAMILTON	IL033025J
LEWISTOWN	CITY ATTORNEY'S OFFICE	FULTON	IL029011A	MELROSE PARK	CITY PROSECUTOR	COOK	IL016301A
LEWISTOWN	COUNTY ADULT PROBATION OFFICE	FULTON	IL029013G	MENARD	MENARD CORRECTIONAL CENTE	RANDOLPH	IL079015C
LEWISTOWN	COUNTY JUVENILE PROBATION OFFICE	FULTON	IL029023G	MENARD	STATE PENITENTIARY-PSYCHIATRIC DIVISION	RANDOLPH	IL079025C
LEWISTOWN	STATE'S ATTORNEY	FULTON	IL029013A	METROPOLIS	CITY ATTORNEY'S OFFICE	MASSAC	IL064011A
LEWISTOWN	9TH CIRCUIT COURT	FULTON	IL029015J	METROPOLIS	COUNTY CORONER'S OFFICE	MASSAC	IL064013M
LINCOLN	COUNTY ADULT PROBATION OFFICE	LOGAN	IL054013G	METROPOLIS	FORT MASSAC STATE BOYS CAMP	MASSAC	IL064015C
LINCOLN	COUNTY CORONER'S OFFICE	LOGAN	IL054013M	METROPOLIS	FORT MASSAC STATE SCHOOL	PIATT	IL074025C
LINCOLN	COUNTY JUVENILE PROBATION OFFICE	LOGAN	IL054023G	METROPOLIS	STATE'S ATTORNEY	MASSAC	IL064013A
LINCOLN	STATE'S ATTORNEY	LOGAN	IL054013A	METROPOLIS	1ST CIRCUIT COURT	MASSAC	IL084015J
LINCOLN	11TH CIRCUIT COURT	LOGAN	IL054025J	MIDLOTHIAN	VILLAGE PROSECUTOR	COOK	IL016311A
LINCOLN	11TH CIRCUIT COURT HEADQUARTERS	LOGAN	IL054015J	MOLINE	CITY ATTORNEY'S OFFICE	ROCK ISLAND	IL081041A
LINCOLN'S NEW	STATE SCHOOL BOYS CAMP	RANDOLPH	IL079035C	MOLINE	CITY PROSECUTOR	ROCK ISLAND	IL081031A
LITCHFIELD	CITY ATTORNEY'S OFFICE	MONTGOMERY	IL068011A	MOLINE	DEPARTMENT OF CORRECTIONS	ROCK ISLAND	IL081015G
LOCKPORT	CITY PROSECUTOR	WILL	IL099031A	MONMOUTH	CITY ATTORNEY'S OFFICE	WARREN	IL094011A
LOMBARD	VILLAGE PROSECUTOR	DU PAGE	IL022041A	MONMOUTH	COUNTY CORONER'S OFFICE	WARREN	IL094013M
LOUISVILLE	COUNTY CORONER'S OFFICE	CLAY	IL013013M	MONMOUTH	JUVENILE PROBATION OFFICE/COUNTY COURT SERVICES	WARREN	IL094013G
LOUISVILLE	COUNTY PROBATION OFFICE	CLAY	IL013013G	MONMOUTH	STATE'S ATTORNEY	WARREN	IL094013A
LOUISVILLE	STATE'S ATTORNEY	CLAY	IL013013A	MONMOUTH	9TH CIRCUIT COURT	WARREN	IL094015J
LOUISVILLE	4TH CIRCUIT COURT	CLAY	IL013015J	MONTICELLO	CITY ATTORNEY'S OFFICE	KANE	IL045071A
MACOMB	CITY PROSECUTOR	MCDONOUGH	IL055021A	MONTICELLO	COUNTY CORONER'S OFFICE	PIATT	IL074011A
MACOMB	COUNTY CORONER'S OFFICE	MC DONOUGH	IL055013M	MONTICELLO	COUNTY PROBATION OFFICE	PIATT	IL074013G
MACOMB	COUNTY PROBATION OFFICE	MC DONOUGH	IL055013G	MONTICELLO	STATE'S ATTORNEY	PIATT	IL074013A
MACOMB	STATE'S ATTORNEY	MC DONOUGH	IL055013A	MONTICELLO	6TH CIRCUIT COURT	PIATT	IL074015J
MACOMB	9TH CIRCUIT COURT	MCDONOUGH	IL055015J	MORRIS	CHANNAHON SCHOOL CAMP	GRUNDY	IL032015C
MADISON	CITY ATTORNEY'S OFFICE	MADISON	IL060071A	MORRIS	COUNTY CORONER'S OFFICE	GRUNDY	IL032013M

CRIMINAL JUSTICE AGENCIES

ILLINOIS

ADDRESS	AGENCY	COUNTY	ORI	ADDRESS	AGENCY	COUNTY	ORI
MORRIS	STATE'S ATTORNEY	GRUNDY	IL032013A	OTTAWA	STATE'S ATTORNEY	LASALLE	IL050013A
MORRIS	13TH CIRCUIT COURT	GRUNDY	IL032015J	OTTAWA	13TH CIRCUIT COURT	LASALLE	IL050035J
MORRISON	COUNTY CORONER'S OFFICE	WHITESIDE	IL098013M	OTTAWA	13TH CIRCUIT COURT HEADQUARTERS	LASALLE	IL050025J
MORRISON	STATE'S ATTORNEY	WHITESIDE	IL098013A	PALATINE	VILLAGE PROSECUTOR	COOK	IL016361A
MORRISON	14TH CIRCUIT COURT	WHITESIDE	IL098015J	PARIS	COUNTY CORONER'S OFFICE	EDGAR	IL023013M
MOUND CITY	STATE'S ATTORNEY	PULASKI	IL077013A	PARIS	COUNTY JUVENILE PROBATION OFFICE	EDGAR	IL023023G
MOUND CITY	1ST CIRCUIT COURT	PULASKI	IL077015J	PARIS	COUNTY PROBATION OFFICE	EDGAR	IL023013G
MOUNT CARMEL	COUNTY CORONER'S OFFICE	WABASH	IL093013M	PARIS	STATE'S ATTORNEY	EDGAR	IL023013A
MOUNT CARMEL	STATE'S ATTORNEY	WABASH	IL093013A	PARIS	5TH CIRCUIT COURT	EDGAR	IL023015J
MOUNT CARROLL	CITY ATTORNEY'S OFFICE	CARROLL	IL008011A	PARK FOREST	VILLAGE PROSECUTOR	COOK	IL016371A
MOUNT CARROLL	COUNTY CORONER'S OFFICE	CARROLL	IL008013M	PARK RIDGE	CITY ATTORNEY'S OFFICE	COOK	IL016381A
MOUNT CARROLL	COUNTY STATES ATTORNEY	CARROLL	IL008013A	PAXTON	CITY ATTORNEY'S OFFICE	FORD	IL027021A
MOUNT STERLING	CITY ATTORNEY'S OFFICE	BROWN	IL005011A	PAXTON	COUNTY CORONER'S OFFICE	FORD	IL027013M
MOUNT STERLING	COUNTY CORONER'S OFFICE	BROWN	IL005013M	PAXTON	COUNTY PROBATION OFFICE	FORD	IL027013G
MOUNT STERLING	COUNTY PROBATION OFFICE	BROWN	IL005013G	PAXTON	STATE'S ATTORNEY	FORD	IL027013A
MOUNT STERLING	STATE'S ATTORNEY	BROWN	IL005013A	PAXTON	11TH CIRCUIT COURT	FORD	IL027015J
MOUNT VERNON	APPELLATE COURT 5TH DISTRICT	JEFFERSON	IL041015J	PEKIN	CITY ATTORNEY'S OFFICE	TAZEWELL	IL090021A
MOUNT VERNON	CITY ATTORNEY'S OFFICE	JEFFERSON	IL041011A	PEKIN	COUNTY ADULT PROBATION DEPARTMENT	TAZEWELL	IL090033G
MOUNT VERNON	COUNTY CORONER'S OFFICE	JEFFERSON	IL041013M	PEKIN	COUNTY CORONER'S OFFICE	TAZEWELL	IL090013M
MOUNT VERNON	STATE'S ATTORNEY	JEFFERSON	IL041013A	PEKIN	COUNTY JUVENILE PROBATION OFFICE	TAZEWELL	IL090023G
MT. CARMEL	2ND CIRCUIT COURT	WABASH	IL093015J	PEKIN	COUNTY PROBATION OFFICE	TAZEWELL	IL090013G
MT. CARROLL	15TH CIRCUIT COURT	CARROLL	IL008015J	PEKIN	STATE'S ATTORNEY	TAZEWELL	IL090013A
MT. STERLING	8TH CIRCUIT COURT	BROWN	IL005015J	PEKIN	10TH CIRCUIT COURT	TAZEWELL	IL090015J
MT. VERNON	2ND CIRCUIT COURT	JEFFERSON	IL041025J	PEORIA	CIRCUIT COURT	PEORIA	IL072015J
MURPHYSBORO	COUNTY ADULT PROBATION OFFICE	JACKSON	IL039013G	PEORIA	CITY ATTORNEY'S OFFICE	PEORIA	IL072011A
MURPHYSBORO	COUNTY JUVENILE PROBATION OFFICE	JACKSON	IL039023G	PEORIA	CITY PROSECUTOR	PEORIA	IL072031A
MURPHYSBORO	STATE'S ATTORNEY	JACKSON	IL039013A	PEORIA	COUNTY ADULT PROBATION OFFICE	PEORIA	IL072013G
MURPHYSBORO	1ST CIRCUIT COURT	JACKSON	IL039015J	PEORIA	COUNTY CORONER'S OFFICE	PEORIA	IL072013M
NAPERVILLE	STATE BOYS SCHOOL	DU PAGE	IL022015C	PEORIA	COUNTY YOUTH BUREAU	PEORIA	IL072023G
NASHVILLE	CITY ATTORNEY'S OFFICE	WASHINGTON	IL095011A	PEORIA	DEPARTMENT OF CORRECTIONS	PEORIA	IL072025G
NASHVILLE	COUNTY CORONER'S OFFICE	WASHINGTON	IL095013M	PEORIA	GIFT AVENUE CHILDREN'S HOME	PEORIA	IL072013C
NASHVILLE	STATE'S ATTORNEY	WASHINGTON	IL095013A	PEORIA	STATE'S ATTORNEY	PEORIA	IL072013A
NASHVILLE	20TH CIRCUIT COURT	WASHINGTON	IL095015J	PEORIA	U. S. DISTRICT COURT	PEORIA	IL072017A
NEWTON	COUNTY CORONER'S OFFICE	JASPER	IL040013M	PEORIA	U. S. DISTRICT COURT	PEORIA	IL072017J
NEWTON	COUNTY PROBATION OFFICE	JASPER	IL040013G	PEORIA	U. S. MAGISTRATE	PEORIA	IL072027J
NEWTON	STATE'S ATTORNEY	JASPER	IL040013A	PEORIA	YOUTH COUNSELING SERVICE	PEORIA	IL072033G
NEWTON	4TH CIRCUIT COURT	JASPER	IL040015J	PEORIA	10TH CIRCUIT COURT	PEORIA	IL072025J
NILES	VILLAGE PROSECUTOR	COOK	IL016321A	PETERSBURG	CITY ATTORNEY'S OFFICE	MENARD	IL065011A
NORRIS CITY	CITY ATTORNEY'S OFFICE	WHITE	IL097021A	PETERSBURG	COUNTY CORONER'S OFFICE	MENARD	IL065013M
OAK LAWN	VILLAGE ATTORNEY'S OFFICE	COOK	IL016341A	PETERSBURG	COUNTY PROBATION OFFICE	MENARD	IL065013G
OLNEY	COUNTY PROBATION OFFICE	RICHLAND	IL080013G	PETERSBURG	STATE'S ATTORNEY	MENARD	IL065013A
OLNEY	COUNTY CORONER'S OFFICE	RICHLAND	IL080013M	PETERSBURG	8TH CIRCUIT COURT	MENARD	IL065015J
OLNEY	STATE'S ATTORNEY	RICHLAND	IL080013A	PINCKNEYVILLE	COUNTY CORONER'S OFFICE	PERRY	IL073013M
OLNEY	2ND CIRCUIT COURT	RICHLAND	IL080015J	PINCKNEYVILLE	STATE'S ATTORNEY	PERRY	IL073013A
OLYMPIA FIELD	VILLAGE PROSECUTOR	COOK	IL016351A	PINCKNEYVILLE	20TH CIRCUIT COURT	PERRY	IL073015J
OQUAWKA	COUNTY CORONER'S OFFICE	HENDERSON	IL036013M	PITTSFIELD	CITY ATTORNEY'S OFFICE	PIKE	IL075021A
OQUAWKA	COUNTY PROBATION OFFICE	HENDERSON	IL036013G	PITTSFIELD	COUNTY CORONER'S OFFICE	PIKE	IL075013M
OQUAWKA	COUNTY STATES ATTORNEY	HENDERSON	IL036013A	PITTSFIELD	COUNTY PROBATION OFFICE	PIKE	IL075013G
OQUAWKA	9TH CIRCUIT COURT	HENDERSON	IL036015J	PITTSFIELD	STATE'S ATTORNEY	PIKE	IL075013A
OREGON	COUNTY PROBATION OFFICE	OGLE	IL071013G	PITTSFIELD	8TH CIRCUIT COURT	PIKE	IL075015J
OREGON	STATE'S ATTORNEY	OGLE	IL071013A	PONTIAC	COUNTY CORONER'S OFFICE	LIVINGSTON	IL053013M
OREGON	15TH CIRCUIT COURT	OGLE	IL071015J				
OTTAWA	COUNTY CORONER'S OFFICE	LASALLE	IL050013M				
OTTAWA	COUNTY DETENTION HOME	LASALLE	IL050013C				
OTTAWA	COUNTY PROBATION OFFICE	LASALLE	IL050013G				

CRIMINAL JUSTICE AGENCIES

ILLINOIS

ADDRESS	AGENCY	COUNTY	ORI	ADDRESS	AGENCY	COUNTY	ORI
PONTIAC	COUNTY JUVENILE PROBATION OFFICE	LIVINGSTON	IL053023G	ROODHOUSE	COUNTY JUVENILE PROBATION OFFICE	GREENE	IL031023G
PONTIAC	COUNTY PROBATION OFFICE	LIVINGSTON	IL053013G	ROODHOUSE	COUNTY PROBATION OFFICE	GREENE	IL031013G
PONTIAC	PONTIAC CORRECTIONAL CENT	LIVINGSTON	IL053015C	RUSHVILLE	CITY ATTORNEY'S OFFICE	SCHUYLER	IL085011A
PONTIAC	STATE'S ATTORNEY	LIVINGSTON	IL053013A	RUSHVILLE	COUNTY CORONER'S OFFICE	SCHUYLER	IL085013M
PONTIAC	11TH CIRCUIT COURT	LIVINGSTON	IL053015J	RUSHVILLE	COUNTY PROBATION DEPARTMENT	SCHUYLER	IL085023G
PRINCETON	CITY ATTORNEY'S OFFICE	BUREAU	IL006021A	RUSHVILLE	COUNTY PROBATION DEPARTMENT	SCHUYLER	IL085013G
PRINCETON	COUNTY CORONER'S OFFICE	BUREAU	IL006013M	RUSHVILLE	STATE'S ATTORNEY	SCHUYLER	IL085013A
PRINCETON	STATE'S ATTORNEY	BUREAU	IL006013A	RUSHVILLE	8TH CIRCUIT COURT	SCHUYLER	IL085015J
PRINCETON	13TH CIRCUIT COURT	BUREAU	IL006015J	SALEM	COUNTY CORONER'S OFFICE	MARION	IL061013M
QUINCY	CIRCUIT COURT	ADAMS	IL001015J	SALEM	COUNTY PROBATION OFFICE	MARION	IL061013G
QUINCY	CITY ATTORNEY'S OFFICE	ADAMS	IL001011A	SALEM	STATE'S ATTORNEY	MARION	IL061013A
QUINCY	COUNTY CORONER'S OFFICE	ADAMS	IL001013M	SALEM	4TH CIRCUIT COURT	MARION	IL061015J
QUINCY	COUNTY PROBATION OFFICE	ADAMS	IL001013G	SAUK VILLAGE	VILLAGE PROSECUTOR	COOK	IL016561A
QUINCY	COUNTY STATES ATTORNEY	ADAMS	IL001013A	SAVANNA	COUNTY PROBATION OFFICE	CARROLL	IL008013G
QUINCY	COUNTY YOUTH HOME	ADAMS	IL001013C	SAVANNA	MISSISSIPPI PALISADES FORESTRY CAMP	CARROLL	IL008015C
QUINCY	U. S. DISTRICT COURT	ADAMS	IL001017J	SCHILLER PARK	CITY PROSECUTOR	COOK	IL016461A
QUINCY	8TH CIRCUIT COURT	ADAMS	IL001025J	SHAWNEETOWN	COUNTY CORONER'S OFFICE	GALLATIN	IL030013M
RANTOUL	VILLAGE ATTORNEY'S OFFICE	CHAMPAIGN	IL010031A	SHAWNEETOWN	STATE'S ATTORNEY	GALLATIN	IL030013A
RIVER FOREST	VILLAGE PROSECUTOR	COOK	IL016421A	SHAWNEETOWN	2ND CIRCUIT COURT	GALLATIN	IL030015J
RIVER GROVE	CITY PROSECUTOR	COOK	IL016431A	SHEFFIELD	CITY ATTORNEY'S OFFICE	BUREAU	IL006031A
RIVERSIDE	VILLAGE ATTORNEY'S OFFICE	COOK	IL016441A	SHELBYVILLE	COUNTY CORONER'S OFFICE	SHELBY	IL087013M
RIVERSIDE	VILLAGE ATTORNEY'S OFFICE	COOK	IL016411A	SHELBYVILLE	COUNTY PROBATION OFFICE	SHELBY	IL087013G
RIVERTON	CITY ATTORNEY'S OFFICE	SANGAMON	IL084011A	SHELBYVILLE	STATE'S ATTORNEY	SHELBY	IL087013A
ROBINSON	CITY ATTORNEY'S OFFICE	CRAWFORD	IL017011A	SHELBYVILLE	4TH CIRCUIT COURT	SHELBY	IL087025J
ROBINSON	COUNTY CORONER'S OFFICE	CRAWFORD	IL017013M	SHELBYVILLE	4TH CIRCUIT COURT HEADQUARTERS	SHELBY	IL087015J
ROBINSON	STATE'S ATTORNEY	CRAWFORD	IL017013A	SHELDON	CITY ATTORNEY'S OFFICE	IROQUOIS	IL038021A
ROBINSON	2ND CIRCUIT COURT	CRAWFORD	IL017015J	SHERIDAN	SHERIDAN CORRECTIONAL CEN	LASALLE	IL050025C
ROCHELLE	CITY ATTORNEY'S OFFICE	OGLE	IL071011A	SKOKIE	DEPARTMENT OF LAW	COOK	IL016471A
ROCHELLE	COUNTY CORONER'S OFFICE	OGLE	IL071013M	SOUTH BELOIT	CITY PROSECUTOR	WINNEBAGO	IL01021A
ROCK HILLS	CITY ATTORNEY'S OFFICE	WHITESIDE	IL098011A	SOUTH HOLLAND	VILLAGE PROSECUTOR	COOK	IL016481A
ROCK ISLAND	CITY ATTORNEY'S OFFICE	ROCK ISLAND	IL081051A	SPARTA	CITY ATTORNEY'S OFFICE	RANDOLPH	IL079011A
ROCK ISLAND	COUNTY PROBATION OFFICE	ROCK ISLAND	IL081023G	SPRING VALLEY	CITY ATTORNEY'S OFFICE	BUREAU	IL006041A
ROCK ISLAND	COUNTY CORONER'S OFFICE	ROCK ISLAND	IL081013M	SPRINGFIELD	ADULT PAROLE DIVISION	SANGAMON	IL084035G
ROCK ISLAND	COUNTY JAIL	ROCK ISLAND	IL081013C	SPRINGFIELD	DEPARTMENT OF CORRECTIONS		
ROCK ISLAND	JUVENILE PROBATION OFFICE	ROCK ISLAND	IL081013G	SPRINGFIELD	CITY ATTORNEY'S OFFICE	SANGAMON	IL084021A
ROCK ISLAND	STATE'S ATTORNEY	ROCK ISLAND	IL081013A	SPRINGFIELD	COUNTY CORONER'S OFFICE	SANGAMON	IL084013M
ROCK ISLAND	U. S. DISTRICT COURT	ROCK ISLAND	IL081017J	SPRINGFIELD	COUNTY JUVENILE PROBATION OFFICE	SANGAMON	IL084023G
ROCK ISLAND	U. S. MAGISTRATE	ROCK ISLAND	IL081027J	SPRINGFIELD	COUNTY PROBATION OFFICE	SANGAMON	IL084013G
ROCK ISLAND	YOUTH GUIDANCE COUNCIL	ROCK ISLAND	IL081011G	SPRINGFIELD	COURT OF CLAIMS	SANGAMON	IL084035J
ROCK ISLAND	14TH CIRCUIT COURT	ROCK ISLAND	IL081025J	SPRINGFIELD	DEPARTMENT OF CORRECTIONS	SANGAMON	IL084025C
ROCKDALE	VILLAGE ATTORNEY'S OFFICE	WILL	IL099041A	SPRINGFIELD	FORESTRY CAMP	SANGAMON	IL084015C
ROCKFORD	CITY LEGAL DEPARTMENT	WINNEBAGO	IL101011A	SPRINGFIELD	JUVENILE PAROLE DIVISION	SANGAMON	IL084025G
ROCKFORD	COUNTY CORONER'S OFFICE	WINNEBAGO	IL101013M	SPRINGFIELD	DEPARTMENT OF CORRECTIONS		
ROCKFORD	COUNTY JUVENILE DETENTION HOME	WINNEBAGO	IL101013C	SPRINGFIELD	OFFICE OF ATTORNEY GENERAL	SANGAMON	IL084015A
ROCKFORD	COUNTY JUVENILE PROBATION OFFICE	WINNEBAGO	IL101023G	SPRINGFIELD	STATE'S ATTORNEY	SANGAMON	IL084013A
ROCKFORD	COUNTY PROBATION OFFICE	WINNEBAGO	IL101013G	SPRINGFIELD	SUPREME COURT	SANGAMON	IL084015J
ROCKFORD	PROBATION DEPARTMENT 17TH JUDICIAL DISTRICT	WINNEBAGO	IL101015G	SPRINGFIELD	U. S. ATTORNEY	SANGAMON	IL084017A
ROCKFORD	STATE'S ATTORNEY	WINNEBAGO	IL101013A	SPRINGFIELD	U. S. DISTRICT COURT	SANGAMON	IL084017J
ROCKFORD	U. S. MAGISTRATE	WINNEBAGO	IL101017J	SPRINGFIELD	U. S. MAGISTRATE	SANGAMON	IL084027J
ROCKFORD	17TH CIRCUIT COURT HEADQUARTERS	WINNEBAGO	IL101015J	SPRINGFIELD	U. S. PROBATION OFFICE	SANGAMON	IL084017G
ROCKFORD	17TH CIRCUIT COURT	WINNEBAGO	IL101025J				
ROLLING MEADOWS	CITY PROSECUTOR	COOK	IL016451A				

CRIMINAL JUSTICE AGENCIES

ILLINOIS

ADDRESS	AGENCY	COUNTY	ORI	ADDRESS	AGENCY	COUNTY	ORI
SPRINGFIELD	4TH DISTRICT APPELLATE COURT	SANGAMON	IL084025J	VANDALIA	COUNTY CORONER'S OFFICE	FAYETTE	IL026013M
SPRINGFIELD	7TH CIRCUIT COURT HEADQUARTERS	SANGAMON	IL084045J	VANDALIA	COUNTY PROBATION OFFICE	FAYETTE	IL026013G
SPRINGFIELD	7TH CIRCUIT COURT	SANGAMON	IL084055J	VANDALIA	STATE'S ATTORNEY	FAYETTE	IL026013A
ST. CHARLES	CITY ATTORNEY'S OFFICE	KANE	IL045091A	VANDALIA	VANDALIA CORRECTIONAL CEN	FAYETTE	IL026015C
ST. CHARLES	STATE TRAINING SCHOOL FOR BOYS	KANE	IL045035C	VANDALIA	4TH CIRCUIT COURT	FAYETTE	IL026015J
ST. CHARLES	VALLEY VIEW STATE BOYS SCHOOL	KANE	IL045025C	VIENNA	COUNTY CORONER'S OFFICE	JOHNSON	IL044013M
ST. FRANCISVILLE	CITY ATTORNEY'S OFFICE	LAWRENCE	IL051011A	VIENNA	STATE PENITENTIARY	JOHNSON	IL044015C
ST. JOSEPH	CITY ATTORNEY'S OFFICE	CHAMPAIGN	IL010041A	VIENNA	STATE'S ATTORNEY	JOHNSON	IL044013A
STERLING	COUNTY PROBATION DEPARTMENT	WHITESIDE	IL099013G	VIENNA	1ST CIRCUIT COURT	JOHNSON	IL044015J
STICKNEY	CITY PROSECUTOR	COOK	IL016491A	VIRGINIA	COUNTY CORONER'S OFFICE	CASS	IL009013M
STOCKTON	VILLAGE ATTORNEY'S OFFICE	JODAVIESS	IL043021A	VIRGINIA	COUNTY PROBATION OFFICE	CASS	IL009013G
STREAMWOOD	VILLAGE ATTORNEY'S OFFICE	COOK	IL016571A	VIRGINIA	STATE'S ATTORNEY	CASS	IL009013A
STREATOR	CITY ATTORNEY'S OFFICE	LASALLE	IL050021A	VIRGINIA	8TH CIRCUIT COURT	CASS	IL009015J
SULLIVAN	CITY ATTORNEY'S OFFICE	MOULTRIE	IL070011A	WATERLOO	COUNTY CORONER'S OFFICE	MONROE	IL067013M
SULLIVAN	COUNTY CORONER'S OFFICE	MOULTRIE	IL070013M	WATERLOO	STATE'S ATTORNEY	MONROE	IL067013A
SULLIVAN	COUNTY PROBATION OFFICE	MOULTRIE	IL070013G	WATERLOO	20TH CIRCUIT COURT	MONROE	IL067015J
SULLIVAN	STATE'S ATTORNEY	MOULTRIE	IL070013A	WATSEKA	CIRCUIT COURT	IROQUOIS	IL038015A
SYCAMORE	6TH CIRCUIT COURT	MOULTRIE	IL070015J	WATSEKA	CITY ATTORNEY'S OFFICE	IROQUOIS	IL038011A
SYCAMORE	CITY ATTORNEY'S OFFICE	DEKALB	IL019021A	WATSEKA	COUNTY CORONER'S OFFICE	IROQUOIS	IL038013M
SYCAMORE	COUNTY CORONER'S OFFICE	DE KALB	IL019013M	WATSEKA	COUNTY JUVENILE PROBATION OFFICE	IROQUOIS	IL038023G
SYCAMORE	COUNTY JUVENILE PROBATION OFFICE	DE KALB	IL019013G	WATSEKA	COUNTY PROBATION OFFICE	IROQUOIS	IL038013G
SYCAMORE	COUNTY STATE'S ATTORNEY	DE KALB	IL019013A	WATSEKA	STATE'S ATTORNEY	IROQUOIS	IL038013A
SYCAMORE	16TH CIRCUIT COURT	DEKALB	IL019015J	WATSEKA	12TH CIRCUIT COURT	IROQUOIS	IL038025J
TAYLORVILLE	CITY ATTORNEY'S OFFICE	CHRISTIAN	IL011021A	WAUKEGAN	ADULT PROBATION DEPARTMENT	LAKE	IL049013G
TAYLORVILLE	COUNTY CORONER'S OFFICE	CHRISTIAN	IL011013M	WAUKEGAN	COUNTY CORONER'S OFFICE	LAKE	IL049013M
TAYLORVILLE	COUNTY PROBATION OFFICE	CHRISTIAN	IL011013G	WAUKEGAN	COUNTY YOUTH HOME	LAKE	IL049013C
TAYLORVILLE	STATE'S ATTORNEY	CHRISTIAN	IL011013A	WAUKEGAN	JUVENILE PROBATION DEPARTMENT	LAKE	IL049023G
TAYLORVILLE	4TH CIRCUIT COURT	CHRISTIAN	IL011015J	WAUKEGAN	STATE'S ATTORNEY	LAKE	IL049013A
TEUTOPOLIS	CITY ATTORNEY'S OFFICE	EFFINGHAM	IL025031A	WAUKEGAN	19TH CIRCUIT COURT	LAKE	IL049025J
TOLEDO	COUNTY CORONER'S OFFICE	CUMBERLAND	IL018013M	WAUKEGAN	19TH CIRCUIT COURT HEADQUARTERS	LAKE	IL049015J
TOLEDO	STATE'S ATTORNEY	CUMBERLAND	IL018013A	WEST FRANKFORT	CITY ATTORNEY'S OFFICE	FRANKLIN	IL028011A
TOLEDO	5TH CIRCUIT COURT	CUMBERLAND	IL018015J	WEST UNION	COUNTY CORONER'S OFFICE	CLARK	IL012013M
TOULON	CITY ATTORNEY'S OFFICE	STARK	IL088011A	WHEATON	COUNTY CORONER'S OFFICE	DU PAGE	IL022013M
TOULON	COUNTY CORONER'S OFFICE	STARK	IL088013M	WHEATON	COUNTY PROBATION OFFICE	DU PAGE	IL022013G
TOULON	COUNTY PROBATION OFFICE	STARK	IL088013G	WHEATON	JUVENILE PROBATION OFFICE	DU PAGE	IL022023G
TOULON	STATE'S ATTORNEY	STARK	IL088013A	WHEATON	STATE'S ATTORNEY	DU PAGE	IL022013A
TOULON	10TH CIRCUIT COURT	STARK	IL088015J	WHEATON	18TH CIRCUIT COURT HEADQUARTERS	DU PAGE	IL022015J
TUSCOLA	CITY ATTORNEY'S OFFICE	DOUGLAS	IL021011A	WILMETTE	CORPORATION COUNSELOR	COOK	IL016521A
TUSCOLA	COUNTY CORONER'S OFFICE	DOUGLAS	IL021013M	WINCHESTER	COUNTY CORONER'S OFFICE	SCOTT	IL086013M
TUSCOLA	COUNTY JUVENILE PROBATION OFFICE	DOUGLAS	IL021023G	WINCHESTER	COUNTY PROBATION OFFICE	SCOTT	IL086013G
TUSCOLA	COUNTY PROBATION OFFICE	DOUGLAS	IL021013G	WINCHESTER	STATE'S ATTORNEY	SCOTT	IL086013A
TUSCOLA	STATE'S ATTORNEY	DOUGLAS	IL021013A	WINCHESTER	7TH CIRCUIT COURT	SCOTT	IL086015J
TUSCOLA	6TH CIRCUIT COURT	DOUGLAS	IL021015J	WINNETKA	VILLAGE PROSECUTOR	COOK	IL016531A
URBANA	CIRCUIT COURT	CHAMPAIGN	IL010015J	WOOD RIVER	CITY ATTORNEY'S OFFICE	MADISON	IL060091A
URBANA	COUNTY CORONER'S OFFICE	CHAMPAIGN	IL010013M	WOODSTOCK	COUNTY CORONER'S OFFICE	MC HENRY	IL056013M
URBANA	COUNTY JUVENILE PROBATION OFFICE	CHAMPAIGN	IL010023G	WOODSTOCK	COUNTY JUVENILE PROBATION OFFICE	MC HENRY	IL056023G
URBANA	COUNTY PROBATION OFFICE	CHAMPAIGN	IL010013G	WOODSTOCK	COUNTY PROBATION OFFICE	MC HENRY	IL056013G
URBANA	COUNTY YOUTH HOME	CHAMPAIGN	IL010013C	WOODSTOCK	STATE'S ATTORNEY	MC HENRY	IL056013A
URBANA	STATE'S ATTORNEY	CHAMPAIGN	IL010013A	WOODSTOCK	19TH CIRCUIT COURT	MC HENRY	IL056015J
URBANA	6TH CIRCUIT COURT	CHAMPAIGN	IL010025J	WORDEN	CITY ATTORNEY'S OFFICE	MADISON	IL060111A
				YORKVILLE	ADULT PROBATION OFFICE	KENDALL	IL047013G
				YORKVILLE	COUNTY CORONER'S OFFICE	KENDALL	IL047013M

CRIMINAL JUSTICE AGENCIES

ILLINOIS

ADDRESS	AGENCY	COUNTY	ORI	ADDRESS	AGENCY	COUNTY	ORI
YORKVILLE	JUVENILE PROBATION OFFICE	KENDALL	IL047023G	YORKVILLE	16TH CIRCUIT COURT	KENDALL	IL047015J
YORKVILLE	STATE ATTORNEY	KENDALL	IL047013A	ZION	CITY PROSECUTOR	LAKE	IL049031A

CRIMINAL JUSTICE AGENCIES

INDIANA

ADDRESS	AGENCY	COUNTY	ORI	ADDRESS	AGENCY	COUNTY	ORI
AKRON	HENRY TOWNSHIP JUSTICE COURT	FULTON	IN025021J	BERNE	MONROE TOWNSHIP JUSTICE COURT	ADAMS	IN001021J
ALBION	CHAIN O'LAKES YOUTH CAMP	NOBLE	IN057015C	BICKNELL	CIRCUIT COURT NO. 12	KNOX	IN042015J
ALBION	CIRCUIT COURT NO. 33	NOBLE	IN057015J	BICKNELL	CITY ATTORNEY'S OFFICE	KNOX	IN042011A
ALBION	COUNTY ATTORNEY'S OFFICE	NOBLE	IN057013A	BICKNELL	CITY COURT	KNOX	IN042011J
ALBION	COUNTY PROBATION OFFICE	NOBLE	IN057013G	BICKNELL	VIGO TOWNSHIP JUSTICE COURT	KNOX	IN042041J
ALBION	PROSECUTING ATTORNEY	NOBLE	IN057015A	BLOOMFIELD	CIRCUIT COURT NO. 63	GREENE	IN028015J
ALEXANDRIA	CITY ATTORNEY'S OFFICE	MADISON	IN048011A	BLOOMFIELD	COUNTY ATTORNEY'S OFFICE	GREENE	IN028013A
ALEXANDRIA	CITY COURT	MADISON	IN048011J	BLOOMFIELD	COUNTY CORONER'S OFFICE	GREENE	IN028013M
ALEXANDRIA	JUSTICE COURT	MADISON	IN048111J	BLOOMFIELD	COUNTY PROBATION OFFICE	GREENE	IN028013G
ALEXANDRIA	JUSTICE OF THE PEACE COURT	MADISON	IN048101J	BLOOMFIELD	PROSECUTING ATTORNEY	GREENE	IN028015A
ANDERSON	CIRCUIT COURT NO. 50	MADISON	IN048015J	BLOOMFIELD	RICHLAND TOWNSHIP JUSTICE COURT	GREENE	IN028011J
ANDERSON	CITY ATTORNEY'S OFFICE	MADISON	IN048021A	BLOOMINGTON	CIRCUIT COURT NO. 10	MONROE	IN053015J
ANDERSON	COUNTY ATTORNEY'S OFFICE	MADISON	IN048013A	BLOOMINGTON	CITY ATTORNEY'S OFFICE	MONROE	IN053021A
ANDERSON	COUNTY CORONER'S OFFICE	MADISON	IN048013M	BLOOMINGTON	CITY COURT	MONROE	IN053011J
ANDERSON	COUNTY JUVENILE PROBATION OFFICE	MADISON	IN048013G	BLOOMINGTON	COUNTY ATTORNEY'S OFFICE	MONROE	IN053013A
ANDERSON	JUSTICE OF THE PEACE COURT	MADISON	IN048041J	BLOOMINGTON	COUNTY CORONER'S OFFICE	MONROE	IN053013M
ANDERSON	JUVENILE CENTER	MADISON	IN048013C	BLOOMINGTON	COUNTY PROBATION OFFICE	MONROE	IN053013G
ANDERSON	PROSECUTING ATTORNEY	MADISON	IN048015A	BLOOMINGTON	LEGAL DEPARTMENT	MONROE	IN053011A
ANDERSON	SUPERIOR COURT NO. 1	MADISON	IN048013J	BLOOMINGTON	PERRY TOWNSHIP JUSTICE COURT	MONROE	IN053031J
ANDERSON	SUPERIOR COURT NO. 2	MADISON	IN048023J	BLOOMINGTON	PROSECUTING ATTORNEY	MONROE	IN053015A
ANGOLA	CIRCUIT COURT NO. 85	STEBEN	IN076015J	BLOOMINGTON	SUPERIOR COURT	MONROE	IN053013J
ANGOLA	CITY ATTORNEY'S OFFICE	STEBEN	IN076011A	BLOOMINGTON	TOWNSHIP JUSTICE COURT	MONROE	IN053021J
ANGOLA	CITY COURT	STEBEN	IN076011J	BLUFFTON	CIRCUIT COURT NO. 28	WELLS	IN090015J
ANGOLA	CITY PROBATION BOARD	STEBEN	IN076011G	BLUFFTON	CITY COURT	WELLS	IN090011J
ANGOLA	COUNTY CORONER'S OFFICE	STEBEN	IN076013M	BLUFFTON	COUNTY ATTORNEY'S OFFICE	WELLS	IN090013A
ANGOLA	COUNTY PROBATION OFFICE	STEBEN	IN076013G	BLUFFTON	COUNTY CORONER'S OFFICE	WELLS	IN090013M
ANGOLA	PROSECUTING ATTORNEY	STEBEN	IN076015A	BLUFFTON	COUNTY PROBATION OFFICE	WELLS	IN090013G
ARGOS	WALNUT TOWNSHIP JUSTICE COURT	MARSHALL	IN050051J	BLUFFTON	HARRISON TOWNSHIP JUSTICE COURT	WELLS	IN090021J
ATTICA	CITY ATTORNEY'S OFFICE	FOUNTAIN	IN023011A	BLUFFTON	PROSECUTING ATTORNEY	WELLS	IN090015A
ATTICA	CITY COURT	FOUNTAIN	IN023011J	BOONVILLE	CIRCUIT COURT NO. 2	WARRICK	IN087015J
ATTICA	LOGAN TOWNSHIP JUSTICE COURT	FOUNTAIN	IN023021J	BOONVILLE	CITY ATTORNEY'S OFFICE	WARRICK	IN087011A
AUBURN	CIRCUIT COURT NO. 75	DE KALB	IN017015J	BOONVILLE	CITY COURT	WARRICK	IN087011J
AUBURN	CITY ATTORNEY'S OFFICE	DE KALB	IN017011A	BOONVILLE	COUNTY ATTORNEY'S OFFICE	WARRICK	IN087013A
AUBURN	CITY COURT	DE KALB	IN017011J	BOONVILLE	COUNTY CORONER'S OFFICE	WARRICK	IN087013M
AUBURN	COUNTY CORONER'S OFFICE	DE KALB	IN017013M	BOONVILLE	COUNTY PROBATION OFFICE	WARRICK	IN087013G
AUBURN	COUNTY JUVENILE PROBATION OFFICE	DE KALB	IN017013G	BOONVILLE	PROSECUTING ATTORNEY	WARRICK	IN087015A
AUBURN	PROSECUTING ATTORNEY	DE KALB	IN017015A	BRAZIL	CIRCUIT COURT NO. 13	CLAY	IN011015J
AURORA	CITY ATTORNEY'S OFFICE	DEARBORN	IN015011A	BRAZIL	CITY ATTORNEY'S OFFICE	CLAY	IN011011A
AVILLA	COUNTY CORONER'S OFFICE	NOBLE	IN057013M	BRAZIL	COUNTY ATTORNEY'S OFFICE	CLAY	IN011013A
BAINBRIDGE	MONROE TOWNSHIP JUSTICE COURT	PUTNAM	IN067031J	BRAZIL	COUNTY CORONER'S OFFICE	CLAY	IN011013M
BATESVILLE	CITY ATTORNEY'S OFFICE	RIPLEY	IN069011A	BRAZIL	COUNTY PROBATION OFFICE	CLAY	IN011013G
BATESVILLE	TOWNSHIP JUSTICE COURT	RIPLEY	IN069021J	BRAZIL	PROSECUTING ATTORNEY	CLAY	IN011015A
BEDFORD	CIRCUIT COURT NO. 81	LAWRENCE	IN047015J	BREMEN	COUNTY CORONER'S OFFICE	MARSHALL	IN050013M
BEDFORD	CITY ATTORNEY'S OFFICE	LAWRENCE	IN047011A	BREMEN	GERMAN TOWNSHIP JUSTICE COURT	MARSHALL	IN050031J
BEDFORD	CITY COURT	LAWRENCE	IN047011J	BREMEN	PROSECUTING ATTORNEY	MARSHALL	IN050015A
BEDFORD	COUNTY ATTORNEY'S OFFICE	LAWRENCE	IN047013A	BRISTOL	TOWNSHIP JUSTICE COURT	ELKHART	IN020071J
BEDFORD	COUNTY CORONER'S OFFICE	LAWRENCE	IN047013M	BROOK	COUNTY CORONER'S OFFICE	NEWTON	IN056013M
BEDFORD	COUNTY PROBATION OFFICE	LAWRENCE	IN047013G	BROOKVILLE	COUNTY ATTORNEY'S OFFICE	FRANKLIN	IN024013A
BEDFORD	PROSECUTING ATTORNEY	LAWRENCE	IN047015A	BROOKVILLE	COUNTY CORONER'S OFFICE	FRANKLIN	IN024013M
BEECH GROVE	CITY ATTORNEY'S OFFICE	MARION	IN049011A	BROOKVILLE	COUNTY PROBATION OFFICE	FRANKLIN	IN024013G
BERNE	CITY ATTORNEY'S OFFICE	ADAMS	IN001011A	BROOKVILLE	TOWN COURT	FRANKLIN	IN024011J
				BROWNSTOWN	CIRCUIT COURT NO. 40	JACKSON	IN036015J

CRIMINAL JUSTICE AGENCIES

INDIANA

ADDRESS	AGENCY	COUNTY	ORI	ADDRESS	AGENCY	COUNTY	ORI
BROWNSTOWN	COUNTY ATTORNEY'S OFFICE	JACKSON	IN036013A	CORYDON	PROSECUTING ATTORNEY	HARRISON	IN031015A
BROWNSTOWN	COUNTY CORONER'S OFFICE	JACKSON	IN036013M	COVINGTON	CIRCUIT COURT NO. 61	FOUNTAIN	IN023015J
BROWNSTOWN	COUNTY PROBATION OFFICE	JACKSON	IN036013G	COVINGTON	COUNTY ATTORNEY'S OFFICE	FOUNTAIN	IN023013A
BROWNSTOWN	PROSECUTING ATTORNEY	JACKSON	IN036015A	COVINGTON	COUNTY CORONER'S OFFICE	FOUNTAIN	IN023013M
BROWNSTOWN	TOWNSHIP JUSTICE COURT	JACKSON	IN036021J	COVINGTON	COUNTY PROBATION OFFICE	FOUNTAIN	IN023013G
BRUCEVILLE	WASHINGTON TOWNSHIP JUSTICE COURT	KNOX	IN042061J	COVINGTON	PROSECUTING ATTORNEY	FOUNTAIN	IN023015A
BUTLER	CITY ATTORNEY'S OFFICE	DE KALB	IN017021A	CRAWFORDSVILLE	CIRCUIT COURT NO. 22	MONTGOMERY	IN054015J
BUTLER	CITY COURT	DE KALB	IN017021J	CRAWFORDSVILLE	CITY ATTORNEY'S OFFICE	MONTGOMERY	IN054011A
CAMDEN	COUNTY CORONER'S OFFICE	CARROLL	IN008013M	CRAWFORDSVILLE	CITY COURT	MONTGOMERY	IN054011J
CANNELTON	CIRCUIT COURT NO. 70	PERRY	IN062015J	CRAWFORDSVILLE	COUNTY ATTORNEY'S OFFICE	MONTGOMERY	IN054013A
CANNELTON	CITY ATTORNEY'S OFFICE	PERRY	IN062011A	CRAWFORDSVILLE	COUNTY CORONER'S OFFICE	MONTGOMERY	IN054013M
CANNELTON	CITY COURT	PERRY	IN062011J	CRAWFORDSVILLE	COUNTY PROBATION OFFICE	MONTGOMERY	IN054013G
CANNELTON	COUNTY ATTORNEY'S OFFICE	PERRY	IN062013A	CRAWFORDSVILLE	PROSECUTING ATTORNEY	MONTGOMERY	IN054015A
CANNELTON	COUNTY PROBATION OFFICE	PERRY	IN062013G	CRAWFORDSVILLE	TOWNSHIP JUSTICE COURT	MONTGOMERY	IN054021J
CANNELTON	PROSECUTING ATTORNEY	PERRY	IN062015A	CROMWELL	SPARTA TOWNSHIP JUSTICE COURT	NOBLE	IN057021J
CARMEL	JUSTICE OF THE PEACE COURT	HAMILTON	IN029011J	CROWN POINT	CIRCUIT COURT NO. 31	LAKE	IN045015J
CAYUGA	TOWNSHIP JUSTICE COURT	VERMILLION	IN083021J	CROWN POINT	CITY ATTORNEY'S OFFICE	LAKE	IN045011A
CHARLESTOWN	CITY ATTORNEY'S OFFICE	CLARK	IN010011A	CROWN POINT	CITY COURT	LAKE	IN045011J
CHARLESTOWN	CITY COURT	CLARK	IN010011J	CROWN POINT	COUNTY ATTORNEY'S OFFICE	LAKE	IN045013A
CHARLESTOWN	TOWNSHIP JUSTICE COURT	CLARK	IN010041J	CROWN POINT	COUNTY CRIMINAL COURT	LAKE	IN045073J
CHESTERFIELD	JUSTICE OF THE PEACE COURT	MADISON	IN048051J	CROWN POINT	COUNTY CRIMINAL PROBATION OFFICE	LAKE	IN045023G
CHESTERTON	TOWN COURT	PORTER	IN064011J	CROWN POINT	COUNTY DETENTION HOME	LAKE	IN045023C
CLAYPOOL	CLAY TOWNSHIP JUSTICE COURT	KOSCIUSKO	IN043021J	CROWN POINT	COUNTY JAIL	LAKE	IN045013C
CLINTON	CITY ATTORNEY'S OFFICE	VERMILLION	IN083011A	CROWN POINT	PROSECUTING ATTORNEY	LAKE	IN045015A
CLINTON	CITY COURT	VERMILLION	IN083011J	CROWN POINT	TOWNSHIP JUSTICE COURT	LAKE	IN045121J
CLINTON	COUNTY CORONER'S OFFICE	VERMILLION	IN083013M	CULVER	UNION TOWNSHIP JUSTICE COURT	MARSHALL	IN050041J
COLUMBIA CITY	CIRCUIT COURT NO. 82	WHITLEY	IN092015J	DANVILLE	CIRCUIT COURT NO. 55	HENDRICKS	IN032015J
COLUMBIA CITY	CITY ATTORNEY'S OFFICE	WHITLEY	IN092011A	DANVILLE	CITY ATTORNEY'S OFFICE	HENDRICKS	IN032011A
COLUMBIA CITY	CITY COURT	WHITLEY	IN092011J	DANVILLE	COUNTY ATTORNEY'S OFFICE	HENDRICKS	IN032013A
COLUMBIA CITY	COUNTY ATTORNEY'S OFFICE	WHITLEY	IN092013A	DANVILLE	COUNTY CORONER'S OFFICE	HENDRICKS	IN032013M
COLUMBIA CITY	COUNTY CORONER'S OFFICE	WHITLEY	IN092013M	DANVILLE	COUNTY PROBATION OFFICE SUPERIOR COURT	HENDRICKS	IN032013G
COLUMBIA CITY	COUNTY PROBATION OFFICE	WHITLEY	IN092013G	DANVILLE	JUSTICE COURT	HENDRICKS	IN032011J
COLUMBIA CITY	PROSECUTING ATTORNEY	WHITLEY	IN092015A	DANVILLE	PROSECUTING ATTORNEY	HENDRICKS	IN032015A
COLUMBUS	CIRCUIT COURT NO. 9	BARTHOLOMEW	IN003015J	DANVILLE	SUPERIOR COURT	HENDRICKS	IN032013J
COLUMBUS	CITY ATTORNEY'S OFFICE	BARTHOLOMEW	IN003011A	DANVILLE	CIRCUIT COURT NO. 26	ADAMS	IN001015J
COLUMBUS	CITY COURT	BARTHOLOMEW	IN003011J	DECATUR	CITY ATTORNEY'S OFFICE	ADAMS	IN001021A
COLUMBUS	COUNTY ATTORNEY'S OFFICE	BARTHOLOMEW	IN003013A	DECATUR	CITY COURT	ADAMS	IN001011J
COLUMBUS	COUNTY CORONER'S OFFICE	BARTHOLOMEW	IN003013M	DECATUR	COUNTY ATTORNEY'S OFFICE	ADAMS	IN001013A
COLUMBUS	COUNTY PROBATION OFFICE	BARTHOLOMEW	IN003013G	DECATUR	COUNTY CORONER'S OFFICE	ADAMS	IN001013M
COLUMBUS	PROSECUTING ATTORNEY	BARTHOLOMEW	IN003015A	DECATUR	PROSECUTING ATTORNEY	ADAMS	IN001015A
COLUMBUS	SUPERIOR COURT	BARTHOLOMEW	IN003013J	DECATUR	CIRCUIT COURT NO. 74	CARROLL	IN008015J
COLUMBUS	TOWNSHIP JUSTICE COURT	BARTHOLOMEW	IN003021J	DELPHI	CIRCUIT COURT NO. 74	CARROLL	IN008011A
CONNERSVILLE	CIRCUIT COURT NO. 73	FAYETTE	IN021015J	DELPHI	CITY ATTORNEY'S OFFICE	CARROLL	IN008011J
CONNERSVILLE	CITY ATTORNEY'S OFFICE	FAYETTE	IN021011A	DELPHI	CITY COURT	CARROLL	IN008013A
CONNERSVILLE	CITY COURT	FAYETTE	IN021011J	DELPHI	COUNTY ATTORNEY'S OFFICE	CARROLL	IN008013G
CONNERSVILLE	COUNTY ATTORNEY'S OFFICE	FAYETTE	IN021013A	DELPHI	COUNTY PROBATION OFFICE	CARROLL	IN008015A
CONNERSVILLE	COUNTY CORONER'S OFFICE	FAYETTE	IN021013M	DUNKIRK	PROSECUTING ATTORNEY	CARROLL	IN008015A
CONNERSVILLE	COUNTY PROBATION OFFICE	FAYETTE	IN021013G	DUNKIRK	CITY ATTORNEY'S OFFICE	JAY	IN038011A
CONNERSVILLE	PROSECUTING ATTORNEY	FAYETTE	IN021015A	DUNKIRK	CITY COURT	JAY	IN038011J
CONNERSVILLE	TOWNSHIP JUSTICE COURT	FAYETTE	IN021021J	EAST CHICAGO	CITY ATTORNEY'S OFFICE	LAKE	IN045021A
CORYDON	CIRCUIT COURT NO. 3	HARRISON	IN031015J	EAST CHICAGO	CITY COURT	LAKE	IN045021J
CORYDON	COUNTY ATTORNEY'S OFFICE	HARRISON	IN031013A	EAST CHICAGO	PROBATION DEPARTMENT	LAKE	IN045031G
CORYDON	COUNTY CORONER'S OFFICE	HARRISON	IN031013M	EAST CHICAGO	SUPERIOR COURT	LAKE	IN045033J
CORYDON	COUNTY PROBATION OFFICE	HARRISON	IN031013G	EAST GARY	CITY ATTORNEY'S OFFICE	LAKE	IN045031A
CORYDON	HARRISON TOWNSHIP JUSTICE COURT	HARRISON	IN031011J	EAST GARY	CITY COURT	LAKE	IN045031J

CRIMINAL JUSTICE AGENCIES

INDIANA

ADDRESS	AGENCY	COUNTY	ORI	ADDRESS	AGENCY	COUNTY	ORI
ELKHART	CITY ATTORNEY'S OFFICE	ELKHART	IN020011A	FOWLER	COUNTY PROBATION OFFICE	BENTON	IN004013G
ELKHART	CITY COURT	ELKHART	IN020011J	FOWLER	PROSECUTING ATTORNEY	BENTON	IN004015A
ELKHART	CONCORD TOWNSHIP JUSTICE COURT	ELKHART	IN020041J	FRANCESVILLE	SALEM TOWNSHIP JUSTICE COURT	PULASKI	IN066031J
ELKHART	COUNTY PROBATION OFFICE SUPERIOR COURT	ELKHART	IN020023G	FRANKFORT	CIRCUIT COURT NO. 45	CLINTON	IN012015J
ELKHART	PROBATION OFFICE	ELKHART	IN020011G	FRANKFORT	CITY ATTORNEY'S OFFICE	CLINTON	IN012011A
ELKHART	SUPERIOR COURT NO. 1	ELKHART	IN020013J	FRANKFORT	CITY COURT	CLINTON	IN012011J
ELKHART	SUPERIOR COURT NO. 2	ELKHART	IN020023J	FRANKFORT	COUNTY ATTORNEY'S OFFICE	CLINTON	IN012013A
ELWOOD	CITY ATTORNEY'S OFFICE	MADISON	IN048031A	FRANKFORT	COUNTY PROBATION OFFICE	CLINTON	IN012013G
ELWOOD	CITY COURT	MADISON	IN048031J	FRANKFORT	PROSECUTING ATTORNEY	CLINTON	IN012015A
ELWOOD	JUSTICE OF THE PEACE COURT	MADISON	IN048061J	FRANKLIN	CITY ATTORNEY'S OFFICE	JOHNSON	IN041011A
ENGLISH	COUNTY ATTORNEY'S OFFICE	CRAWFORD	IN013013A	FRANKLIN	COUNTY CORONER'S OFFICE	JOHNSON	IN041013M
ENGLISH	COUNTY PROBATION DEPARTMENT	CRAWFORD	IN013023G	FRANKLIN	COUNTY PROBATION OFFICE	JOHNSON	IN041013G
ENGLISH	WELFARE DEPARTMENT	CRAWFORD	IN013013G	FRANKLIN	DEPARTMENT OF CORRECTIONS	JOHNSON	IN041015G
EVANSVILLE	CENTER TOWNSHIP JUSTICE COURT	VANDEBURGH	IN082021J	FRANKLIN	PROSECUTING ATTORNEY	JOHNSON	IN041015A
EVANSVILLE	CIRCUIT COURT NO. 1	VANDEBURGH	IN082015J	FRANKLIN	SUPERIOR COURT	JOHNSON	IN041013J
EVANSVILLE	CITY ATTORNEY'S OFFICE	VANDEBURGH	IN082011A	GARRETT	CITY ATTORNEY'S OFFICE	DE KALB	IN017013A
EVANSVILLE	CITY COURT	VANDEBURGH	IN082011J	GARRETT	CITY COURT	DE KALB	IN017031J
EVANSVILLE	CITY JAIL	VANDEBURGH	IN082011C	GARY	CALUMET TOWNSHIP JUSTICE COURT	LAKE	IN045081J
EVANSVILLE	CITY PROBATION OFFICE	VANDEBURGH	IN082011G	GARY	CITY ATTORNEY'S OFFICE	LAKE	IN045041A
EVANSVILLE	COUNTY ATTORNEY'S OFFICE	VANDEBURGH	IN082013A	GARY	CITY COURT	LAKE	IN045041J
EVANSVILLE	COUNTY CORONER'S OFFICE	VANDEBURGH	IN082013M	GARY	COUNTY CORONER'S OFFICE	LAKE	IN045013M
EVANSVILLE	KNIGHT TOWNSHIP JUSTICE COURT	VANDEBURGH	IN082031J	GARY	COUNTY JUVENILE PROBATION OFFICE	LAKE	IN045013G
EVANSVILLE	PIGEON TOWNSHIP JUSTICE COURT	VANDEBURGH	IN082041J	GARY	COUNTY JUVENILE COURT	LAKE	IN045063J
EVANSVILLE	PROBATE COURT	VANDEBURGH	IN082013J	GARY	PROBATION DEPARTMENT	LAKE	IN045011G
EVANSVILLE	PROBATION DEPARTMENT CIRCUIT COURT	VANDEBURGH	IN082013G	GARY	SUPERIOR COURT	LAKE	IN045043J
EVANSVILLE	PROSECUTING ATTORNEY	VANDEBURGH	IN082015A	GAS CITY	CITY ATTORNEY'S OFFICE	GRANT	IN027011A
EVANSVILLE	SUPERIOR COURT NO. 1	VANDEBURGH	IN082023J	GAS CITY	CITY COURT	GRANT	IN027011J
EVANSVILLE	SUPERIOR COURT NO. 2	VANDEBURGH	IN082033J	GOSHEN	CIRCUIT COURT NO. 34	ELKHART	IN020015J
EVANSVILLE	SUPERIOR COURT NO. 3	VANDEBURGH	IN082043J	GOSHEN	CITY ATTORNEY'S OFFICE	ELKHART	IN020021A
EVANSVILLE	SUPERIOR COURT NO. 4	VANDEBURGH	IN082053J	GOSHEN	CITY COURT	ELKHART	IN020021J
EVANSVILLE	U. S. DISTRICT COURT	VANDEBURGH	IN082017J	GOSHEN	COUNTY ATTORNEY'S OFFICE	ELKHART	IN020013A
EVANSVILLE	U. S. MAGISTRATE	VANDEBURGH	IN082027J	GOSHEN	COUNTY CORONER'S OFFICE	ELKHART	IN020013M
FORT BRANCH	UNION TOWNSHIP JUSTICE COURT	GIBSON	IN026021J	GOSHEN	COUNTY JUVENILE PROBATION OFFICE	ELKHART	IN020013G
FORT WAYNE	CIRCUIT COURT NO. 38	ALLEN	IN002015J	GOSHEN	ELKHART TOWNSHIP JUSTICE COURT	ELKHART	IN020051J
FORT WAYNE	CITY COURT	ALLEN	IN002011J	GRANGER	PROSECUTING ATTORNEY	ELKHART	IN020015A
FORT WAYNE	COUNTY ATTORNEY'S OFFICE	ALLEN	IN002013A	GRANGER	HARRIS TOWNSHIP JUSTICE COURT	ST. JOSEPH	IN071041J
FORT WAYNE	COUNTY CORONER'S OFFICE	ALLEN	IN002013M	GREENCASTLE	CIRCUIT COURT NO. 64	PUTNAM	IN067015J
FORT WAYNE	COUNTY PROBATION OFFICE	ALLEN	IN002013G	GREENCASTLE	CITY COURT	PUTNAM	IN067011J
FORT WAYNE	PROSECUTING ATTORNEY	ALLEN	IN002015A	GREENCASTLE	COUNTY ATTORNEY'S OFFICE	PUTNAM	IN067013A
FORT WAYNE	SUPERIOR COURT NO. 1	ALLEN	IN002013J	GREENCASTLE	COUNTY CORONER'S OFFICE	PUTNAM	IN067013M
FORT WAYNE	SUPERIOR COURT NO. 2	ALLEN	IN002023J	GREENCASTLE	COUNTY PROBATION OFFICE	PUTNAM	IN067013G
FORT WAYNE	SUPERIOR COURT NO. 3	ALLEN	IN002033J	GREENCASTLE	PROSECUTING ATTORNEY	PUTNAM	IN067015A
FORT WAYNE	U. S. ATTORNEY'S OFFICE	ALLEN	IN002017A	GREENCASTLE	STATE FARM	PUTNAM	IN067015C
FORT WAYNE	U. S. DISTRICT COURT	ALLEN	IN002017J	GREENCASTLE	TOWNSHIP JUSTICE COURT	PUTNAM	IN067021J
FORT WAYNE	U. S. MAGISTRATE	ALLEN	IN002027J	GREENFIELD	CIRCUIT COURT NO. 18	HANCOCK	IN030015J
FORT WAYNE	WOOD YOUTH CENTER	ALLEN	IN002013C	GREENFIELD	CITY COURT	HANCOCK	IN030011J
FOUNTAIN CITY	TOWNSHIP JUSTICE COURT	WAYNE	IN089021J	GREENFIELD	COUNTY ATTORNEY'S OFFICE	HANCOCK	IN030013A
FOWLER	CIRCUIT COURT NO. 76	BENTON	IN004015J	GREENFIELD	COUNTY CORONER'S OFFICE	HANCOCK	IN030013M
FOWLER	COUNTY ATTORNEY'S OFFICE	BENTON	IN004013A	GREENFIELD	PROSECUTING ATTORNEY	HANCOCK	IN030015A
FOWLER	COUNTY CORONER'S OFFICE	BENTON	IN004013M	GREENFIELD	SUPERIOR COURT	HANCOCK	IN030013J
				GREENSBURG	CIRCUIT COURT NO. 69	DECATUR	IN016015J
				GREENSBURG	CITY ATTORNEY'S OFFICE	DECATUR	IN016011A

CRIMINAL JUSTICE AGENCIES

INDIANA

ADDRESS	AGENCY	COUNTY	ORI	ADDRESS	AGENCY	COUNTY	ORI
GREENSBURG	CITY COURT	DECATUR	IN016011J	INDIANAPOLIS	DECATUR TOWNSHIP JUSTICE COURT	MARION	IN049151J
GREENSBURG	COUNTY ATTORNEY'S OFFICE	DECATUR	IN016013A	INDIANAPOLIS	DEPARTMENT OF CORRECTIONS	MARION	IN049025G
GREENSBURG	COUNTY CORONER'S OFFICE	DECATUR	IN016013M	INDIANAPOLIS	FRANKLIN TOWNSHIP JUSTICECOURT	MARION	IN049161J
GREENSBURG	COUNTY PROBATION OFFICE	DECATUR	IN016013G	INDIANAPOLIS	JUVENILE COURT	MARION	IN049021J
GREENSBURG	PROSECUTING ATTORNEY	DECATUR	IN016015A	INDIANAPOLIS	LEGAL DIVISION	MARION	IN049021A
GREENWOOD	CIRCUIT COURT NO. 8	JOHNSON	IN041015J	INDIANAPOLIS	MUNICIPAL COURT	MARION	IN049031J
GREENWOOD	CITY ATTORNEY'S OFFICE	JOHNSON	IN041021A	INDIANAPOLIS	MUNICIPAL COURT NO. 13	MARION	IN049041J
GREENWOOD	CITY COURT	JOHNSON	IN041011J	INDIANAPOLIS	MUNICIPAL PROBATION OFFICE	MARION	IN049021G
GREENWOOD	PLEASANT TOWNSHIP JUSTICECOURT	JOHNSON	IN041021J	INDIANAPOLIS	PAROLE BOARD	MARION	IN049015G
HAMMOND	CITY ATTORNEY'S OFFICE	LAKE	IN045051A	INDIANAPOLIS	PERRY TOWNSHIP JUSTICE COURT	MARION	IN049171J
HAMMOND	CITY COURT	LAKE	IN045051J	INDIANAPOLIS	PROBATE COURT	MARION	IN049011J
HAMMOND	PROBATION DEPARTMENT	LAKE	IN045021G	INDIANAPOLIS	PROBATION OFFICE JUVENILE COURT	MARION	IN049031G
HAMMOND	SUPERIOR COURT	LAKE	IN045013J	INDIANAPOLIS	PROSECUTING ATTORNEY	MARION	IN049031A
HAMMOND	U. S. ATTORNEY'S OFFICE	LAKE	IN045017A	INDIANAPOLIS	PROSECUTING ATTORNEY	MARION	IN049015A
HAMMOND	U. S. DISTRICT COURT	LAKE	IN045017J	INDIANAPOLIS	STATE INDUSTRIAL GIRLS SCHOOL	MARION	IN049025C
HAMMOND	U. S. MAGISTRATE	LAKE	IN045027J	INDIANAPOLIS	SUPERIOR COURT RM 1	MARION	IN049051J
HARTFORD CITY	CIRCUIT COURT NO. 71	BLACKFORD	IN005015J	INDIANAPOLIS	SUPERIOR COURT RM 2	MARION	IN049061J
HARTFORD CITY	CITY ATTORNEY'S OFFICE	BLACKFORD	IN005011A	INDIANAPOLIS	SUPERIOR COURT RM 3	MARION	IN049071J
HARTFORD CITY	CITY COURT	BLACKFORD	IN005011J	INDIANAPOLIS	SUPERIOR COURT RM 4	MARION	IN049081J
HARTFORD CITY	COUNTY ATTORNEY'S OFFICE	BLACKFORD	IN005013A	INDIANAPOLIS	SUPERIOR COURT RM 5	MARION	IN049091J
HARTFORD CITY	COUNTY CORONER'S OFFICE	BLACKFORD	IN005013M	INDIANAPOLIS	SUPERIOR COURT RM 6	MARION	IN049101J
HARTFORD CITY	COUNTY PROBATION OFFICE	BLACKFORD	IN005013G	INDIANAPOLIS	SUPERIOR COURT RM 7	MARION	IN049111J
HARTFORD CITY	LICKING TOWNSHIP JUSTICE COURT	BLACKFORD	IN005031J	INDIANAPOLIS	SUPREME COURT	MARION	IN049025J
HARTFORD CITY	MONTPELIER CITY PROSECUTOR'S OFFICE	BLACKFORD	IN005021A	INDIANAPOLIS	U. S. ATTORNEY'S OFFICE	MARION	IN049017A
HARTFORD CITY	PROSECUTING ATTORNEY	BLACKFORD	IN005015A	INDIANAPOLIS	U. S. DISTRICT COURT	MARION	IN049017J
HAYLETON	WHITE OAK TOWNSHIP JUSTICE COURT	GIBSON	IN026031J	INDIANAPOLIS	U. S. MAGISTRATE	MARION	IN049027J
HEBRON	BOONE TOWNSHIP JUSTICE COURT	PORTER	IN064041J	INDIANAPOLIS	U. S. PROBATION OFFICE	MARION	IN049017G
HENRYVILLE	COUNTY YOUTH CAMP	CLARK	IN010015C	INDIANAPOLIS	WARREN TOWNSHIP JUSTICE COURT	MARION	IN049181J
HOBART	CITY ATTORNEY'S OFFICE	LAKE	IN045061A	INDIANAPOLIS	WASHINGTON TOWNSHIP JUSTICE COURT	MARION	IN049191J
HOBART	CITY COURT	LAKE	IN045061J	INDIANAPOLIS	WAYNE TOWNSHIP JUSTICE COURT	MARION	IN049201J
HOWE	LIMA TOWNSHIP JUSTICE COURT	LAGRANGE	IN044011J	INDIANAPOLIS	WOMEN'S PRISON	MARION	IN049015C
HUNTINGBURG	CITY ATTORNEY'S OFFICE	DUBOIS	IN019011A	JASONVILLE	CITY ATTORNEY'S OFFICE	GREENE	IN028011A
HUNTINGBURG	CITY COURT	DUBOIS	IN019011J	JASPER	BAINBRIDGE TOWNSHIP JUSTICE COURT	DUBOIS	IN019021J
HUNTINGTON	CIRCUIT COURT NO. 56	HUNTINGTON	IN035015J	JASPER	CIRCUIT COURT NO. 57	DUBOIS	IN019015J
HUNTINGTON	CITY ATTORNEY'S OFFICE	HUNTINGTON	IN035011A	JASPER	COUNTY ATTORNEY'S OFFICE	DUBOIS	IN019013A
HUNTINGTON	CITY COURT	HUNTINGTON	IN035011J	JASPER	COUNTY CORONER'S OFFICE	DUBOIS	IN019013M
HUNTINGTON	COUNTY ATTORNEY'S OFFICE	HUNTINGTON	IN035013A	JASPER	COUNTY PROBATION OFFICE	DUBOIS	IN019013G
HUNTINGTON	COUNTY CORONER'S OFFICE	HUNTINGTON	IN035013M	JASPER	PROSECUTING ATTORNEY	DUBOIS	IN019015A
HUNTINGTON	COUNTY PROBATION OFFICE	HUNTINGTON	IN035013G	JASPER	CIRCUIT COURT NO. 4	CLARK	IN010015J
HUNTINGTON	PROSECUTING ATTORNEY	HUNTINGTON	IN035015A	JEFFERSONVILLE	CITY ATTORNEY'S OFFICE	CLARK	IN010021A
INDIANAPOLIS	APPELLATE COURT	MARION	IN049035J	JEFFERSONVILLE	CITY COURT	CLARK	IN010021J
INDIANAPOLIS	ATTORNEY GENERAL	MARION	IN049025A	JEFFERSONVILLE	COUNTY ATTORNEY'S OFFICE	CLARK	IN010013A
INDIANAPOLIS	CIRCUIT COURT NO. 19	MARION	IN049015J	JEFFERSONVILLE	COUNTY CORONER'S OFFICE	CLARK	IN010013M
INDIANAPOLIS	CITY ATTORNEY'S OFFICE	MARION	IN049041A	JEFFERSONVILLE	COUNTY JUVENILE PROBATIONOFFICE	CLARK	IN010013G
INDIANAPOLIS	COUNTY CORONER'S OFFICE	MARION	IN049013M	JEFFERSONVILLE	PROSECUTING ATTORNEY	CLARK	IN010015A
INDIANAPOLIS	COUNTY CRIMINAL PROBATIONOFFICE	MARION	IN049011G	JEFFERSONVILLE	SUPERIOR COURT	CLARK	IN010013J
INDIANAPOLIS	COUNTY JAIL	MARION	IN049011C	JEFFERSONVILLE	TOWNSHIP JUSTICE COURT	CLARK	IN010051J
INDIANAPOLIS	COUNTY JUVENILE CENTER	MARION	IN049021C	JEFFERSONVILLE	UTICA TOWNSHIP JUSTICE COURT	CLARK	IN010071J
INDIANAPOLIS	CRIMINAL COURT RM 1	MARION	IN049121J				
INDIANAPOLIS	CRIMINAL COURT RM 2	MARION	IN049131J				

CRIMINAL JUSTICE AGENCIES

INDIANA

ADDRESS	AGENCY	COUNTY	ORI	ADDRESS	AGENCY	COUNTY	ORI
JONESBORO	MILL TOWNSHIP JUSTICE COURT	GRANT	IN027051J	LAFAYETTE	SUPERIOR COURT NO. 1	TIPPECANOE	IN079013J
KENDALLVILLE	CITY ATTORNEY'S OFFICE	NOBLE	IN057011A	LAFAYETTE	SUPERIOR COURT NO. 2	TIPPECANOE	IN079023J
KENDALLVILLE	CITY COURT	NOBLE	IN057011J	LAFAYETTE	U. S. DISTRICT COURT	TIPPECANOE	IN079017J
KENTLAND	CIRCUIT COURT NO. 79	NEWTON	IN056015J	LAFAYETTE	U. S. MAGISTRATE	TIPPECANOE	IN079027J
KENTLAND	COUNTY ATTORNEY'S OFFICE	NEWTON	IN056013A	LAPEL	JUSTICE OF THE PEACE COURT	MADISON	IN048071J
KENTLAND	COUNTY PROBATION OFFICE	NEWTON	IN056013G	LAWRENCE	CITY ATTORNEY'S OFFICE	MARION	IN049051A
KENTLAND	JEFFERSON TOWNSHIP JUSTICE COURT	NEWTON	IN056011J	LAWRENCEBURG	CIRCUIT COURT NO. 7	DEARBORN	IN015015J
KENTLAND	PROSECUTING ATTORNEY	NEWTON	IN056015A	LAWRENCEBURG	CITY ATTORNEY'S OFFICE	DEARBORN	IN015021A
KIRKLIN	COUNTY CORONER'S OFFICE	CLINTON	IN012013M	LAWRENCEBURG	COUNTY ATTORNEY'S OFFICE	DEARBORN	IN015013A
KIRKLIN	TOWNSHIP JUSTICE COURT	CLINTON	IN012021J	LAWRENCEBURG	COUNTY CORONER'S OFFICE	DEARBORN	IN015013M
KNOX	CENTER TOWNSHIP JUSTICE COURT	STARKE	IN075021J	LAWRENCEBURG	COUNTY PROBATION OFFICE	DEARBORN	IN015013G
KNOX	CIRCUIT COURT NO. 44	STARKE	IN075015J	LAWRENCEBURG	PROSECUTING ATTORNEY	DEARBORN	IN015015A
KNOX	CITY ATTORNEY'S OFFICE	STARKE	IN075011A	LEBANON	CIRCUIT COURT NO. 20	BOONE	IN006015J
KNOX	CITY COURT	STARKE	IN075011J	LEBANON	CITY ATTORNEY'S OFFICE	BOONE	IN006011A
KNOX	COUNTY ATTORNEY'S OFFICE	PULASKI	IN066013A	LEBANON	CITY COURT	BOONE	IN006011J
KNOX	COUNTY ATTORNEY'S OFFICE	STARKE	IN075013A	LEBANON	COUNTY ATTORNEY'S OFFICE	BOONE	IN006013A
KNOX	COUNTY CORONER'S OFFICE	STARKE	IN075013M	LEBANON	COUNTY CORONER'S OFFICE	BOONE	IN006013M
KNOX	COUNTY PROBATION OFFICE	STARKE	IN075013G	LEBANON	COUNTY PROBATION OFFICE	BOONE	IN006013G
KNOX	PROSECUTING ATTORNEY	STARKE	IN075015A	LEBANON	PROSECUTING ATTORNEY	BOONE	IN006015A
KOKOMO	CIRCUIT COURT NO. 62	HOWARD	IN034015J	LEBANON	SUPERIOR COURT	BOONE	IN006013J
KOKOMO	CITY COURT	HOWARD	IN034011J	LEXINGTON	SALUCA TOWNSHIP JUSTICE COURT	JEFFERSON	IN039031J
KOKOMO	COUNTY ATTORNEY'S OFFICE	HOWARD	IN034013A	LIBERTY	CIRCUIT COURT NO. 37	UNION	IN081015J
KOKOMO	COUNTY CORONER'S OFFICE	HOWARD	IN034013M	LIBERTY	COUNTY ATTORNEY'S OFFICE	UNION	IN081013A
KOKOMO	COUNTY PROBATION OFFICE	HOWARD	IN034013G	LIBERTY	COUNTY CORONER'S OFFICE	UNION	IN081013M
KOKOMO	PROSECUTING ATTORNEY	HOWARD	IN034015A	LIBERTY	COUNTY PROBATION OFFICE	UNION	IN081013G
KOKOMO	SUPERIOR COURT	HOWARD	IN034013J	LIBERTY	PROSECUTING ATTORNEY	UNION	IN081015A
LA CROSSE	DEWEY TOWNSHIP JUSTICE COURT	LA PORTE	IN046041J	LIBERTY	TOWN COURT	UNION	IN081011J
LA GRANGE	CIRCUIT COURT NO. 35	LA GRANGE	IN044015J	LIGONIER	CITY ATTORNEY'S OFFICE	NOBLE	IN057021A
LA GRANGE	COUNTY ADULT PROBATION OFFICE	LA GRANGE	IN044013G	LINTON	CITY ATTORNEY'S OFFICE	GREENE	IN028021A
LA GRANGE	COUNTY ATTORNEY'S OFFICE	LA GRANGE	IN044013A	LOGANSPORT	CIRCUIT COURT NO. 29	CASS	IN009015J
LA GRANGE	COUNTY CORONER'S OFFICE	LA GRANGE	IN044013M	LOGANSPORT	CITY ATTORNEY'S OFFICE	CASS	IN009011A
LA GRANGE	COUNTY JUVENILE PROBATION OFFICE	LA GRANGE	IN044023G	LOGANSPORT	CITY COURT	CASS	IN009011J
LA GRANGE	PROSECUTING ATTORNEY	LA GRANGE	IN044015A	LOGANSPORT	COUNTY ATTORNEY'S OFFICE	CASS	IN009013A
LA PORTE	CENTER TOWNSHIP JUSTICE COURT	LA PORTE	IN046031J	LOGANSPORT	COUNTY CORONER'S OFFICE	CASS	IN009013M
LA PORTE	CIRCUIT COURT NO. 32	LA PORTE	IN046015J	LOGANSPORT	COUNTY PROBATION OFFICE	CASS	IN009013G
LA PORTE	CITY ATTORNEY'S OFFICE	LA PORTE	IN046011A	LOGANSPORT	EEL TOWNSHIP JUSTICE COURT	CASS	IN009031J
LA PORTE	CITY COURT	LA PORTE	IN046011J	LOGANSPORT	PROSECUTING ATTORNEY	CASS	IN009015A
LA PORTE	COUNTY ATTORNEY'S OFFICE	LA PORTE	IN046013A	LOGANSPORT	CITY ATTORNEY'S OFFICE	MARTIN	IN051011A
LA PORTE	COUNTY CORONER'S OFFICE	LA PORTE	IN046013M	LOGANSPORT	CITY COURT	MARTIN	IN051011J
LA PORTE	COUNTY PROBATION OFFICE	LA PORTE	IN046013G	LOWELL	CEDAR CREEK TOWNSHIP JUSTICE COURT	LAKE	IN045191J
LA PORTE	PROSECUTING ATTORNEY	LA PORTE	IN046015A	MADISON	CIRCUIT NO. 5	JEFFERSON	IN039015J
LA PORTE	TOWNSHIP JUSTICE COURT	LA PORTE	IN046061J	MADISON	CITY ATTORNEY'S OFFICE	JEFFERSON	IN039011A
LAFAYETTE	CIRCUIT COURT NO. 23	TIPPECANOE	IN079015J	MADISON	CITY COURT	JEFFERSON	IN039011J
LAFAYETTE	CITY COURT	TIPPECANOE	IN079011J	MADISON	COUNTY ATTORNEY'S OFFICE	JEFFERSON	IN039013A
LAFAYETTE	COUNTY ATTORNEY'S OFFICE	TIPPECANOE	IN079013A	MADISON	COUNTY CORONER'S OFFICE	JEFFERSON	IN039013M
LAFAYETTE	COUNTY CORONER'S OFFICE	TIPPECANOE	IN079013M	MADISON	COUNTY PROBATION OFFICE	JEFFERSON	IN039013G
LAFAYETTE	COUNTY PROBATION OFFICE	TIPPECANOE	IN079013G	MADISON	PROSECUTING ATTORNEY	JEFFERSON	IN039015A
LAFAYETTE	FAIRFIELD TOWNSHIP JUSTICE COURT	TIPPECANOE	IN079031J	MADISON	TOWNSHIP JUSTICE COURT	JEFFERSON	IN039021J
LAFAYETTE	JUVENILE DIVISION POLICE DEPARTMENT	TIPPECANOE	IN079011G	MARION	CENTER TOWNSHIP JUSTICE COURT	GRANT	IN027031J
LAFAYETTE	PROSECUTING ATTORNEY	TIPPECANOE	IN079015A	MARION	CIRCUIT COURT NO. 48	GRANT	IN027015J
				MARION	CITY ATTORNEY'S OFFICE	GRANT	IN027021A
				MARION	CITY COURT	GRANT	IN027021J
				MARION	COUNTY ATTORNEY'S OFFICE	GRANT	IN027013A
				MARION	COUNTY CORONER'S OFFICE	GRANT	IN027013M
				MARION	COUNTY COURT	GRANT	IN027033J

CRIMINAL JUSTICE AGENCIES

INDIANA

ADDRESS	AGENCY	COUNTY	ORI	ADDRESS	AGENCY	COUNTY	ORI
MARION	COUNTY DETENTION HOME	GRANT	IN027013C	MOUNT VERNON	CITY ATTORNEY'S OFFICE	POSEY	IN065011A
MARION	COUNTY PROBATION OFFICE	GRANT	IN027013G	MOUNT VERNON	COUNTY ATTORNEY'S OFFICE	POSEY	IN065013A
MARION	FRANKLIN TOWNSHIP JUSTICE COURT	GRANT	IN027041J	MOUNT VERNON	COUNTY CORONER'S OFFICE	POSEY	IN065013M
MARION	JUVENILE PROBATION DIVISION	GRANT	IN027011G	MOUNT VERNON	COUNTY PROBATION OFFICE	POSEY	IN065013G
MARION	PROSECUTING ATTORNEY	GRANT	IN027015A	MOUNT VERNON	PROSECUTING ATTORNEY	POSEY	IN065015A
MARION	SUPERIOR COURT NO. 1	GRANT	IN027013J	MUNCIE	CIRCUIT COURT NO. 46	DELAWARE	IN018015J
MARION	SUPERIOR COURT NO. 2	GRANT	IN027023J	MUNCIE	CITY ATTORNEY'S OFFICE	DELAWARE	IN018011A
MAF-KLEEVILLE	JUSTICE OF THE PEACE COURT	MADISON	IN048081J	MUNCIE	CITY COURT	DELAWARE	IN018011J
MARTINSVILLE	CIRCUIT COURT NO. 15	MORGAN	IN055015J	MUNCIE	COUNTY ATTORNEY'S OFFICE	DELAWARE	IN018013A
MARTINSVILLE	CITY ATTORNEY'S OFFICE	MORGAN	IN055011A	MUNCIE	COUNTY CORONER'S OFFICE	DELAWARE	IN018013M
MARTINSVILLE	CITY COURT	MORGAN	IN055011J	MUNCIE	COUNTY PROBATION OFFICE	DELAWARE	IN018013G
MARTINSVILLE	COUNTY ATTORNEY'S OFFICE	MORGAN	IN055013A	MUNCIE	PROSECUTING ATTORNEY	DELAWARE	IN018015A
MARTINSVILLE	COUNTY CORONER'S OFFICE	MORGAN	IN055013M	MUNCIE	SUPERIOR COURT NO. 1	DELAWARE	IN018013J
MARTINSVILLE	COUNTY PROBATION OFFICE	MORGAN	IN055013G	MUNCIE	SUPERIOR COURT NO. 2	DELAWARE	IN018023J
MARTINSVILLE	PROSECUTING ATTORNEY	MORGAN	IN055015A	MUNCIE	U. S. MAGISTRATE	DELAWARE	IN018017J
MARTINSVILLE	SUPERIOR COURT	MORGAN	IN055013J	NAPPANEE	CITY ATTORNEY'S OFFICE	ELKHART	IN020031A
MEDARYVILLE	JASPER-PULASKI YOUTH CAMP	PULASKI	IN066015C	NAPPANEE	CITY COURT	ELKHART	IN020031J
MEDARYVILLE	WHITE POST TOWNSHIP JUSTICE COURT	PULASKI	IN066041J	NAPPANEE	UNION TOWNSHIP JUSTICE COURT	ELKHART	IN020061J
MENTONE	HARRISON TOWNSHIP JUSTICE COURT	KOSGIUSKO	IN043031J	NASHVILLE	COUNTY ATTORNEY'S OFFICE	BROWN	IN007013A
MERRILLVILLE	TOWNSHIP JUSTICE COURT	LAKE	IN045131J	NASHVILLE	COUNTY CORONER'S OFFICE	BROWN	IN007013M
MEXICO	JEFFERSON TOWNSHIP JUSTICE COURT	MIAMI	IN052021J	NASHVILLE	COUNTY PROBATION OFFICE	BROWN	IN007013G
MICHIGAN CITY	CITY ATTORNEY'S OFFICE	LA PORTE	IN046021A	NASHVILLE	WASHINGTON TOWNSHIP JUSTICE COURT	BROWN	IN007011J
MICHIGAN CITY	CITY COURT	LA PORTE	IN046021J	NEW ALBANY	CIRCUIT COURT NO. 52	FLOYD	IN022015J
MICHIGAN CITY	COUNTY PROBATION OFFICE	LA PORTE	IN046023G	NEW ALBANY	CITY ATTORNEY'S OFFICE	FLOYD	IN022011A
MICHIGAN CITY	STATE PRISON	LA PORTE	IN046015C	NEW ALBANY	CITY COURT	FLOYD	IN022011J
MICHIGAN CITY	SUPERIOR COURT NO. 1	LA PORTE	IN046013J	NEW ALBANY	COUNTY ATTORNEY'S OFFICE	FLOYD	IN022013A
MICHIGAN CITY	SUPERIOR COURT NO. 2	LA PORTE	IN046023J	NEW ALBANY	COUNTY CORONER'S OFFICE	FLOYD	IN022013M
MICHIGAN CITY	TOWNSHIP JUSTICE COURT	LA PORTE	IN046051J	NEW ALBANY	COUNTY PROBATION OFFICE	FLOYD	IN022013G
MILAN	FRANKLIN TOWNSHIP JUSTICE COURT	RIPLEY	IN069011J	NEW ALBANY	PROSECUTING ATTORNEY	FLOYD	IN022015A
MILLTOWN	COUNTY CORONER'S OFFICE	CRAWFORD	IN013013M	NEW ALBANY	TOWNSHIP JUSTICE COURT	FLOYD	IN022021J
MISHAWAKA	CITY COURT	ST. JOSEPH	IN071011J	NEW ALBANY	U. S. DISTRICT COURT	FLOYD	IN022017J
MISHAWAKA	LEGAL DEPARTMENT	ST. JOSEPH	IN071021A	NEW ALBANY	U. S. MAGISTRATE	FLOYD	IN022027J
MISHAWAKA	PROBATION DEPARTMENT	ST. JOSEPH	IN071011G	NEW ALBANY	OLIVE TOWNSHIP JUSTICE COURT	ST. JOSEPH	IN071051J
MISHAWAKA	SUPERIOR COURT NO. 2	ST. JOSEPH	IN071033J	NEW CASTLE	CIRCUIT COURT NO. 53	HENRY	IN033015J
MITCHELL	CITY ATTORNEY'S OFFICE	LAWRENCE	IN047021A	NEW CASTLE	CITY ATTORNEY'S OFFICE	HENRY	IN033011A
MITCHELL	CITY COURT	LAWRENCE	IN047021J	NEW CASTLE	CITY COURT	HENRY	IN033011J
MONON	TOWN COURT	WHITE	IN091011J	NEW CASTLE	COUNTY ATTORNEY'S OFFICE	HENRY	IN033013A
MONROE CITY	HARRISON TOWNSHIP JUSTICE COURT	KNOX	IN042031J	NEW CASTLE	COUNTY MAGISTRATE'S COURT	HENRY	IN033013J
MONTICELLO	COUNTY CORONER'S OFFICE	PULASKI	IN066013M	NEW CASTLE	COUNTY PROBATION OFFICE	HENRY	IN033013G
MONTICELLO	CIRCUIT COURT NO. 39	WHITE	IN091015J	NEW CASTLE	FRANKLIN TOWNSHIP JUSTICE COURT	HENRY	IN033031J
MONTICELLO	CITY ATTORNEY'S OFFICE	WHITE	IN091011A	NEW CASTLE	PROSECUTING ATTORNEY	HENRY	IN033015A
MONTICELLO	CITY COURT	WHITE	IN091021J	NEW CASTLE	SUPERIOR COURT	HENRY	IN033023J
MONTICELLO	COUNTY ATTORNEY'S OFFICE	WHITE	IN091013A	NEW CASTLE	TOWNSHIP JUSTICE COURT	HENRY	IN033041J
MONTICELLO	COUNTY PROBATION OFFICE	WHITE	IN091013G	NEW CASTLE	TOWN ATTORNEY'S OFFICE	ALLEN	IN002011A
MONTICELLO	PROSECUTING ATTORNEY	WHITE	IN091015A	NEW HAVEN	TOWNSHIP JUSTICE COURT	ALLEN	IN002021J
MONTPELIER	CITY COURT	BLACKFORD	IN005021J	NEWPORT	CIRCUIT COURT NO. 47	VERMILLION	IN083015J
MOORESVILLE	TOWN COURT	MORGAN	IN055021J	NEWPORT	COUNTY ATTORNEY'S OFFICE	VERMILLION	IN083013A
MORELAND	RIVER TOWNSHIP JUSTICE COURT	HENRY	IN033021J	NEWPORT	COUNTY PROBATION OFFICE	VERMILLION	IN083013G
MORRISTOWN	HANOVER TOWNSHIP JUSTICE COURT	SHELBY	IN073021J	NEWPORT	PROSECUTING ATTORNEY	VERMILLION	IN083015A
MOUNT VERNON	CIRCUIT COURT NO. 11	POSEY	IN065015J	NOBLESVILLE	CIRCUIT COURT NO. 24	HAMILTON	IN029015J
				NOBLESVILLE	CITY ATTORNEY'S OFFICE	HAMILTON	IN029011A
				NOBLESVILLE	CITY COURT	HAMILTON	IN029021J
				NOBLESVILLE	COUNTY ATTORNEY'S OFFICE	HAMILTON	IN029013A
				NOBLESVILLE	COUNTY CORONER'S OFFICE	HAMILTON	IN029013M

CRIMINAL JUSTICE AGENCIES

INDIANA

ADDRESS	AGENCY	COUNTY	ORI	ADDRESS	AGENCY	COUNTY	ORI
NOBLESVILLE	COUNTY PROBATION OFFICE SUPERIOR COURT	HAMILTON	IN029013G	PORTLAND	CITY COURT	JAY	IN038021J
NOBLESVILLE	PROSECUTING ATTORNEY	HAMILTON	IN029015A	PORTLAND	COUNTY ATTORNEY'S OFFICE	JAY	IN038013A
NOBLESVILLE	SUPERIOR COURT	HAMILTON	IN029013J	PORTLAND	COUNTY CORONER'S OFFICE	JAY	IN038013M
NOBLESVILLE	TOWNSHIP JUSTICE COURT	HAMILTON	IN029031J	PORTLAND	COUNTY PROBATION OFFICE	JAY	IN038013G
NORTH MANCHESTER	CITY COURT	WABASH	IN085011J	PORTLAND	PROSECUTING ATTORNEY	JAY	IN038015A
NORTH MANCHESTER	PROSECUTING ATTORNEY	WABASH	IN085015A	PRINCETON	CIRCUIT COURT NO. 66	GIBSON	IN026015J
NORTH VERNON	CITY ATTORNEY'S OFFICE	JENNINGS	IN040011A	PRINCETON	CITY ATTORNEY'S OFFICE	GIBSON	IN026021A
OAKLAND CITY	CITY ATTORNEY'S OFFICE	GIBSON	IN026011A	PRINCETON	CITY COURT	GIBSON	IN026011J
ORLEANS	TOWNSHIP JUSTICE COURT	ORANGE	IN059021J	PRINCETON	COUNTY ATTORNEY'S OFFICE	GIBSON	IN026013A
OSSIAN	JEFFERSON TOWNSHIP JUSTICE COURT	WELLS	IN090051J	PRINCETON	COUNTY CORONER'S OFFICE	GIBSON	IN026013M
PAOLI	COUNTY ATTORNEY'S OFFICE	ORANGE	IN059019A	PRINCETON	COUNTY PROBATION OFFICE	GIBSON	IN026013G
PAOLI	COUNTY CORONER'S OFFICE	ORANGE	IN059013M	PRINCETON	PROSECUTING ATTORNEY	GIBSON	IN026015A
PAOLI	COUNTY PROBATION OFFICE	ORANGE	IN059013G	RENSSELAER	CIRCUIT COURT NO. 30	JASPER	IN037015J
PAOLI	PROSECUTING ATTORNEY	ORANGE	IN059015A	RENSSELAER	CITY ATTORNEY'S OFFICE	JASPER	IN037011A
PAOLI	TOWN COURT	ORANGE	IN059011J	RENSSELAER	CITY COURT	JASPER	IN037011J
PAOLI	TOWNSHIP JUSTICE COURT	ORANGE	IN059031J	RENSSELAER	COUNTY ATTORNEY'S OFFICE	JASPER	IN037013A
PENDLETON	JUSTICE OF THE PEACE COURT	MADISON	IN048091J	RENSSELAER	COUNTY CORONER'S OFFICE	JASPER	IN037013M
PENNSLETON	STATE INDUSTRIAL REFORMATORY	MADISON	IN048015C	RENSSELAER	COUNTY PROBATION OFFICE	JASPER	IN037013G
PERU	CIRCUIT COURT NO. 51	MIAMI	IN052015J	RENSSELAER	MARION TOWNSHIP JUSTICE COURT	JASPER	IN037021J
PERU	CITY ATTORNEY'S OFFICE	MIAMI	IN052011A	RENSSELAER	PROSECUTING ATTORNEY	JASPER	IN037015A
PERU	CITY COURT	MIAMI	IN052011J	RICHMOND	CIRCUIT COURT NO. 17	WAYNE	IN089015J
PERU	COUNTY ATTORNEY'S OFFICE	MIAMI	IN052013A	RICHMOND	CITY ATTORNEY'S OFFICE	WAYNE	IN089011A
PERU	COUNTY CORONER'S OFFICE	MIAMI	IN052013M	RICHMOND	CITY COURT	WAYNE	IN089011J
PERU	COUNTY PROBATION OFFICE	MIAMI	IN052013G	RICHMOND	COUNTY ATTORNEY'S OFFICE	WAYNE	IN089013A
PERU	PIPE CREEK TOWNSHIP JUSTICE COURT	MIAMI	IN052041J	RICHMOND	COUNTY CORONER'S OFFICE	WAYNE	IN089013M
PERU	PROSECUTING ATTORNEY	MIAMI	IN052015A	RICHMOND	PROBATION DEPARTMENT SUPERIOR COURT	WAYNE	IN089013G
PERU	TOWNSHIP JUSTICE COURT	MIAMI	IN052031J	RICHMOND	PROSECUTING ATTORNEY	WAYNE	IN089015A
PERU	WASHINGTON TOWNSHIP JUSTICE COURT	MIAMI	IN052051J	RICHMOND	SUPERIOR COURT	WAYNE	IN089013J
PETERSBURG	CIRCUIT COURT NO. 83	PIKE	IN063015J	RICHMOND	U. S. MAGISTRATE	WAYNE	IN089017J
PETERSBURG	CITY ATTORNEY'S OFFICE	PIKE	IN063011A	RISING SUN	CITY ATTORNEY'S OFFICE	OHIO	IN058011A
PETERSBURG	CITY COURT	PIKE	IN063011J	RISING SUN	COUNTY ATTORNEY'S OFFICE	OHIO	IN058013A
PETERSBURG	COUNTY ATTORNEY'S OFFICE	PIKE	IN063013A	RISING SUN	COUNTY CORONER'S OFFICE	OHIO	IN058013M
PETERSBURG	COUNTY PROBATION OFFICE	PIKE	IN063013G	RISING SUN	COUNTY PROBATION OFFICE	OHIO	IN058013G
PETERSBURG	PROSECUTING ATTORNEY	PIKE	IN063015A	ROCHESTER	CIRCUIT COURT NO. 41	FULTON	IN025015J
PETERSBURG	WASHINGTON TOWNSHIP JUSTICE COURT	PIKE	IN063021J	ROCHESTER	CITY ATTORNEY'S OFFICE	FULTON	IN025011A
PIERCETON	WASHINGTON TOWNSHIP JUSTICE COURT	KOSGIUSKO	IN043061J	ROCHESTER	CITY COURT	FULTON	IN025011J
PLAINFIELD	GUILFORD TOWNSHIP JUSTICE COURT	HENDRICKS	IN032031J	ROCHESTER	COUNTY ATTORNEY'S OFFICE	FULTON	IN025013A
PLAINFIELD	INDUSTRIAL YOUTH CENTER	HENDRICKS	IN032025C	ROCHESTER	COUNTY CORONER'S OFFICE	FULTON	IN025013M
PLAINFIELD	STATE BOYS SCHOOL	HENDRICKS	IN032015C	ROCHESTER	COUNTY PROBATION OFFICE	FULTON	IN025013G
PLEASANT LAKE	TOWNSHIP JUSTICE COURT	STEBEEN	IN076021J	ROCHESTER	PROSECUTING ATTORNEY	FULTON	IN025015A
PLYMOUTH	CIRCUIT COURT NO. 72	MARSHALL	IN050015J	ROCHESTER	TOWNSHIP JUSTICE COURT	FULTON	IN025031J
PLYMOUTH	CITY ATTORNEY'S OFFICE	MARSHALL	IN050011A	ROCKPORT	CIRCUIT COURT NO. 84	SPENCER	IN074015J
PLYMOUTH	COUNTY ATTORNEY'S OFFICE	MARSHALL	IN050013A	ROCKPORT	CITY ATTORNEY'S OFFICE	SPENCER	IN074011A
PLYMOUTH	COUNTY PROBATION OFFICE	MARSHALL	IN050013G	ROCKPORT	CITY COURT	SPENCER	IN074011J
PLYMOUTH	TOWNSHIP JUSTICE COURT	MARSHALL	IN050011J	ROCKPORT	COUNTY ATTORNEY'S OFFICE	SPENCER	IN074013A
PORTAGE	CITY ATTORNEY'S OFFICE	PORTER	IN064021A	ROCKPORT	COUNTY CORONER'S OFFICE	SPENCER	IN074013M
PORTAGE	CITY COURT	PORTER	IN064031J	ROCKPORT	COUNTY PROBATION OFFICE	SPENCER	IN074013G
PORTAGE	TOWNSHIP JUSTICE COURT	PORTER	IN064051J	ROCKPORT	OHIO TOWNSHIP JUSTICE COURT	SPENCER	IN074021J
PORTLAND	CIRCUIT COURT NO. 58	JAY	IN038015J	ROCKPORT	PROSECUTING ATTORNEY	SPENCER	IN074015A
PORTLAND	CITY ATTORNEY'S OFFICE	JAY	IN038021A	ROCKVILLE	CIRCUIT COURT NO. 68	PARKE	IN061015J
				ROCKVILLE	CITY ATTORNEY'S OFFICE	PARKE	IN061011A
				ROCKVILLE	COUNTY ATTORNEY'S OFFICE	PARKE	IN061013A
				ROCKVILLE	COUNTY CORONER'S OFFICE	PARKE	IN061013M
				ROCKVILLE	COUNTY PROBATION OFFICE	PARKE	IN061013G
				ROCKVILLE	PROSECUTING ATTORNEY	PARKE	IN061015A

CRIMINAL JUSTICE AGENCIES

INDIANA

ADDRESS	AGENCY	COUNTY	ORI	ADDRESS	AGENCY	COUNTY	ORI
ROCKVILLE	TRAINING CENTER	PARKE	IN061015C	SOUTH BEND	U. S. PROBATION OFFICE	ST. JOSEPH	IN071017G
ROYAL CENTER	BOONE TOWNSHIP JUSTICE COURT	CASS	IN009021J	SOUTH WHITLEY	CLEVELAND TOWNSHIP JUSTICE COURT	WHITLEY	IN092021J
RUSHVILLE	CIRCUIT COURT NO. 65	RUSH	IN070015J	SPENCER	CIRCUIT COURT NO. 78	OWEN	IN060015J
RUSHVILLE	CITY ATTORNEY'S OFFICE	RUSH	IN070011A	SPENCER	CITY ATTORNEY'S OFFICE	OWEN	IN060011A
RUSHVILLE	COUNTY ATTORNEY'S OFFICE	RUSH	IN070013A	SPENCER	COUNTY ATTORNEY'S OFFICE	OWEN	IN060013A
RUSHVILLE	COUNTY CORONER'S OFFICE	RUSH	IN070013M	SPENCER	COUNTY CORONER'S OFFICE	OWEN	IN060013M
RUSHVILLE	COUNTY PROBATION OFFICE	RUSH	IN070013G	SPENCER	COUNTY PROBATION OFFICE	OWEN	IN060013G
RUSHVILLE	PROSECUTING ATTORNEY	RUSH	IN070015A	SPENCER	PROSECUTING ATTORNEY	OWEN	IN060015A
RUSHVILLE	TOWNSHIP JUSTICE COURT	RUSH	IN070011J	SPENCER	WASHINGTON TOWNSHIP JUSTICE COURT	OWEN	IN060011J
SALEM	CIRCUIT COURT NO. 42	WASHINGTON	IN088015J	SPICELAND	TOWNSHIP JUSTICE COURT	HENRY	IN033051J
SALEM	CITY ATTORNEY'S OFFICE	WASHINGTON	IN088011A	STILESVILLE	FRANKLIN TOWNSHIP JUSTICECOURT	HENDRICKS	IN032021J
SALEM	CITY COURT	WASHINGTON	IN088011J	SULLIVAN	CIRCUIT COURT NO. 14	SULLIVAN	IN077015J
SALEM	COUNTY ATTORNEY'S OFFICE	WASHINGTON	IN088013A	SULLIVAN	CITY ATTORNEY'S OFFICE	SULLIVAN	IN077011A
SALEM	COUNTY CORONER'S OFFICE	WASHINGTON	IN088013M	SULLIVAN	COUNTY ATTORNEY'S OFFICE	SULLIVAN	IN077013A
SALEM	COUNTY PROBATION OFFICE	WASHINGTON	IN088013G	SULLIVAN	COUNTY CORONER'S OFFICE	SULLIVAN	IN077013M
SCOTTSBURG	CIRCUIT COURT NO. 6	SCOTT	IN072015J	SULLIVAN	COUNTY PROBATION OFFICE	SULLIVAN	IN077013G
SCOTTSBURG	COUNTY ATTORNEY'S OFFICE	SCOTT	IN072013A	SULLIVAN	PROSECUTING ATTORNEY	SULLIVAN	IN077015A
SCOTTSBURG	COUNTY CORONER'S OFFICE	SCOTT	IN072013M	SWAYZEE	SIMS TOWNSHIP JUSTICE COURT	GRANT	IN027061J
SCOTTSBURG	COUNTY PROBATION OFFICE	SCOTT	IN072013G	SYRACUSE	TURKEY CREEK TOWNSHIP JUSTICE COURT	KOSCIUSKO	IN043051J
SCOTTSBURG	PROSECUTING ATTORNEY	SCOTT	IN072015A	TAYLORSVILLE	GERMAN TOWNSHIP JUSTICE COURT	BARTHOLOMEW	IN003031J
SEYMOUR	CITY ATTORNEY'S OFFICE	JACKSON	IN036011A	TELL CITY	CITY ATTORNEY'S OFFICE	PERRY	IN062021A
SEYMOUR	CITY COURT	JACKSON	IN036011J	TELL CITY	CITY COURT	PERRY	IN062021J
SEYMOUR	JACKSON TOWNSHIP JUSTICE COURT	JACKSON	IN036031J	TELL CITY	COUNTY CORONER'S OFFICE	PERRY	IN062013M
SHELBYVILLE	CIRCUIT COURT NO. 16	SHELBY	IN073015J	TELL CITY	TROY TOWNSHIP JUSTICE COURT	PERRY	IN062031J
SHELBYVILLE	CITY ATTORNEY'S OFFICE	SHELBY	IN073011A	TERRE HAUTE	CIRCUIT COURT NO. 43	VIGO	IN084015J
SHELBYVILLE	CITY COURT	SHELBY	IN073011J	TERRE HAUTE	CITY ATTORNEY'S OFFICE	VIGO	IN084011A
SHELBYVILLE	COUNTY ATTORNEY'S OFFICE	SHELBY	IN073013A	TERRE HAUTE	CITY COURT	VIGO	IN084011J
SHELBYVILLE	COUNTY CORONER'S OFFICE	SHELBY	IN073013M	TERRE HAUTE	COUNTY ATTORNEY'S OFFICE	VIGO	IN084013A
SHELBYVILLE	COUNTY PROBATION OFFICE	SHELBY	IN073013G	TERRE HAUTE	COUNTY CORONER'S OFFICE	VIGO	IN084013M
SHELBYVILLE	PROSECUTING ATTORNEY	SHELBY	IN073015A	TERRE HAUTE	COUNTY PROBATION OFFICE	VIGO	IN084013G
SHELBYVILLE	SUPERIOR COURT	SHELBY	IN073013J	TERRE HAUTE	FEDERAL PRISON CAMP	VIGO	IN084027C
SHIRLEY	COUNTY CORONER'S OFFICE	HENRY	IN033013M	TERRE HAUTE	GIBAULT SCHOOL FOR BOYS	VIGO	IN084015C
SHOALS	COUNTY ATTORNEY'S OFFICE	MARTIN	IN051013A	TERRE HAUTE	H. RALPH JOHNSTON REGIONAYOUTH COMMUNITY	VIGO	IN084025C
SHOALS	COUNTY CORONER'S OFFICE	MARTIN	IN051013M	TERRE HAUTE	HARRISON TOWNSHIP JUSTICE COURT	VIGO	IN084021J
SHOALS	COUNTY PROBATION OFFICE	MARTIN	IN051013G	TERRE HAUTE	HONEY CREEK TOWNSHIP JUSTICE COURT	VIGO	IN084031J
SILVER LAKE	LAKE TOWNSHIP JUSTICE COURT	KOSCIUSKO	IN043041J	TERRE HAUTE	JUVENILE CENTER	VIGO	IN084013C
SOUTH BEND	CIRCUIT COURT NO. 60	ST. JOSEPH	IN071015J	TERRE HAUTE	JUVENILE COURT	VIGO	IN084023J
SOUTH BEND	CITY ATTORNEY'S OFFICE	ST. JOSEPH	IN071011A	TERRE HAUTE	PROBATE COURT	VIGO	IN084013J
SOUTH BEND	COUNTY ATTORNEY'S OFFICE	ST. JOSEPH	IN071013A	TERRE HAUTE	PROSECUTING ATTORNEY	VIGO	IN084015A
SOUTH BEND	COUNTY CORONER'S OFFICE	ST. JOSEPH	IN071013M	TERRE HAUTE	SUPERIOR COURT NO. 1	VIGO	IN084033J
SOUTH BEND	COUNTY JUVENILE PROBATION OFFICE	ST. JOSEPH	IN071023G	TERRE HAUTE	SUPERIOR COURT NO. 2	VIGO	IN084043J
SOUTH BEND	COUNTY PARKVIEW HOME	ST. JOSEPH	IN071013C	TERRE HAUTE	U. S. DISTRICT COURT	VIGO	IN084017J
SOUTH BEND	COUNTY PROBATION OFFICE	ST. JOSEPH	IN071013G	TERRE HAUTE	U. S. MAGISTRATE	VIGO	IN084027J
SOUTH BEND	GERMAN TOWNSHIP JUSTICE COURT	ST. JOSEPH	IN071031J	TERRE HAUTE	U. S. PENITENTIARY	VIGO	IN084017C
SOUTH BEND	PORTAGE TOWNSHIP COURT	ST. JOSEPH	IN071061J	THORNTOWN	TOWN COURT	BOONE	IN006021J
SOUTH BEND	PROBATE COURT	ST. JOSEPH	IN071013	TIPTON	CICERO TOWNSHIP JUSTICE COURT	TIPTON	IN080021J
SOUTH BEND	PROSECUTING ATTORNEY	ST. JOSEPH	IN071015A	TIPTON	CIRCUIT COURT NO. 36	TIPTON	IN080015J
SOUTH BEND	SUPERIOR COURT NO. 1	ST. JOSEPH	IN071023J	TIPTON	CITY ATTORNEY'S OFFICE	TIPTON	IN080011A
SOUTH BEND	SUPERIOR COURT NO. 3	ST. JOSEPH	IN071043J				
SOUTH BEND	SUPERIOR COURT NO. 4	ST. JOSEPH	IN071021J				
SOUTH BEND	U. S. ATTORNEY'S OFFICE	ST. JOSEPH	IN071017A				
SOUTH BEND	U. S. DISTRICT COURT	ST. JOSEPH	IN071017J				
SOUTH BEND	U. S. MAGISTRATE	ST. JOSEPH	IN071027J				

CRIMINAL JUSTICE AGENCIES

INDIANA

ADDRESS	AGENCY	COUNTY	ORI	ADDRESS	AGENCY	COUNTY	ORI
TIPTON	CITY COURT	TIPTON	IN080011J	WARSAW	SUPERIOR COURT	KOSCIUSKO	IN043013J
TIPTON	COUNTY ATTORNEY'S OFFICE	TIPTON	IN080013A	WARSAW	WAYNE TOWNSHIP JUSTICE COURT	KOSCIUSKO	IN043081J
TIPTON	COUNTY CORONER'S OFFICE	TIPTON	IN090013M	WASHINGTON	CIRCUIT COURT NO. 49	DAVIESS	IN014015J
TIPTON	COUNTY PROBATION OFFICE	TIPTON	IN080013G	WASHINGTON	CITY ATTORNEY'S OFFICE	DAVIESS	IN014011A
TIPTON	PROSECUTING ATTORNEY	TIPTON	IN080015A	WASHINGTON	COUNTY ATTORNEY'S OFFICE	DAVIESS	IN014013A
UNION CITY	CITY ATTORNEY'S OFFICE	RANDOLPH	IN068011A	WASHINGTON	COUNTY CORONER'S OFFICE	DAVIESS	IN014013M
UNION CITY	CITY COURT	RANDOLPH	IN068011J	WASHINGTON	COUNTY PROBATION OFFICE	DAVIESS	IN014013G
VALPARAISO	CIRCUIT COURT NO. 67	PORTER	IN064015J	WASHINGTON	PROSECUTING ATTORNEY	DAVIESS	IN014015A
VALPARAISO	CITY ATTORNEY'S OFFICE	PORTER	IN064011A	WEST LAFAYETTE	CITY ATTORNEY'S OFFICE	TIPPECANOE	IN073011A
VALPARAISO	CITY COURT	PORTER	IN064021J	WEST LAFAYETTE	CITY COURT	TIPPECANOE	IN079021J
VALPARAISO	COUNTY ATTORNEY'S OFFICE	PORTER	IN064013A	WEST LAFAYETTE	WABASH TOWNSHIP JUSTICE COURT	TIPPECANOE	IN079041J
VALPARAISO	COUNTY CORONER'S OFFICE	PORTER	IN064013M	WEST TERRE HAUTE	SUGAR CREEK TOWNSHIP JUSTICE COURT	VIGO	IN084041J
VALPARAISO	COUNTY PROBATION OFFICE	PORTER	IN064013G	WESTVILLE	DR. NORMAN M. BEATTY MEMORIAL HOSPITAL	LA PORTE	IN046025C
VALPARAISO	PROSECUTING ATTORNEY	PORTER	IN064015A	WHEATFIELD	CHRISTIAN HAVEN HOME FOR BOYS	JASPER	IN037015C
VALPARAISO	SUPERIOR COURT	PORTER	IN064013J	WHITING	CITY ATTORNEY'S OFFICE	LAKE	IN045071A
VERNON	COUNTY ATTORNEY'S OFFICE	JENNINGS	IN040013A	WHITING	CITY COURT	LAKE	IN045071J
VERNON	COUNTY CORONER'S OFFICE	JENNINGS	IN040013M	WILLIAMSPORT	CIRCUIT COURT NO. 21	WARREN	IN086015J
VERNON	COUNTY PROBATION OFFICE	JENNINGS	IN040013G	WILLIAMSPORT	COUNTY ATTORNEY'S OFFICE	WARREN	IN086013A
VERNON	PROSECUTING ATTORNEY	JENNINGS	IN040015A	WILLIAMSPORT	COUNTY CORONER'S OFFICE	WARREN	IN086013M
VERSAILLES	CIRCUIT COURT NO. 80	RIPLEY	IN069015J	WILLIAMSPORT	COUNTY PROBATION OFFICE	WARREN	IN086013G
VERSAILLES	COUNTY ATTORNEY'S OFFICE	RIPLEY	IN069013A	WILLIAMSPORT	PROSECUTING ATTORNEY	WARREN	IN086015A
VERSAILLES	COUNTY CORONER'S OFFICE	RIPLEY	IN069013M	WILLIAMSPORT	WASHINGTON TOWNSHIP JUSTICE COURT	WARREN	IN086011J
VERSAILLES	COUNTY PROBATION OFFICE	RIPLEY	IN069013G	WINAMAC	CIRCUIT COURT NO. 59	PULASKI	IN066015J
VERSAILLES	PROSECUTING ATTORNEY	RIPLEY	IN069015A	WINAMAC	COUNTY PROBATION OFFICE	PULASKI	IN066013G
VEVAY	COUNTY ATTORNEY'S OFFICE	SWITZERLAND	IN078013A	WINAMAC	MONROE TOWNSHIP JUSTICE COURT	PULASKI	IN066021J
VEVAY	COUNTY CORONER'S OFFICE	SWITZERLAND	IN078013M	WINAMAC	PROSECUTING ATTORNEY	PULASKI	IN066015A
VEVAY	COUNTY PROBATION OFFICE	SWITZERLAND	IN078013G	WINCHESTER	CIRCUIT COURT NO. 25	RANDOLPH	IN068015J
VEVAY	JEFFERSON TOWNSHIP JUSTICE COURT	SWITZERLAND	IN078011J	WINCHESTER	CITY ATTORNEY'S OFFICE	RANDOLPH	IN068021A
VINCENNES	CITY ATTORNEY'S OFFICE	KNOX	IN042021A	WINCHESTER	CITY COURT	RANDOLPH	IN068021J
VINCENNES	CITY COURT	KNOX	IN042021J	WINCHESTER	COUNTY ATTORNEY'S OFFICE	RANDOLPH	IN068013A
VINCENNES	COUNTY ATTORNEY'S OFFICE	KNOX	IN042013A	WINCHESTER	COUNTY CORONER'S OFFICE	RANDOLPH	IN068013M
VINCENNES	COUNTY CORONER'S OFFICE	KNOX	IN042013M	WINCHESTER	COUNTY PROBATION OFFICE	RANDOLPH	IN068013G
VINCENNES	COUNTY PROBATION OFFICE	KNOX	IN042013G	WINCHESTER	PROSECUTING ATTORNEY	RANDOLPH	IN068015A
VINCENNES	SUPERIOR COURT	KNOX	IN042013J	WINCHESTER	WHITE RIVER TOWNSHIP JUSTICE COURT	RANDOLPH	IN068031J
VINCENNES	TOWNSHIP JUSTICE COURT	KNOX	IN042051J	WINDFALL	WILDCAT TOWNSHIP JUSTICE COURT	TIPTON	IN080031J
WABASH	CIRCUIT COURT NO. 27	WABASH	IN085015J	WINSLOW	COUNTY CORONER'S OFFICE	PIKE	IN063013M
WABASH	CITY ATTORNEY'S OFFICE	WABASH	IN085011A	WOLCOTT	COUNTY CORONER'S OFFICE	WHITE	IN091013M
WABASH	CITY COURT	WABASH	IN085021J	YORKTOWN	MT. PLEASANT TOWNSHIP JUSTICE COURT	DELAWARE	IN018021J
WABASH	COUNTY CORONER'S OFFICE	WABASH	IN085013M	ZIONSVILLE	TOWN COURT	BOONE	IN006031J
WABASH	COUNTY PROBATION OFFICE	WABASH	IN085013G				
WARSAW	CIRCUIT COURT NO. 54	KOSCIUSKO	IN043015J				
WARSAW	CITY ATTORNEY'S OFFICE	KOSCIUSKO	IN043011A				
WARSAW	CITY COURT	KOSCIUSKO	IN043011J				
WARSAW	COUNTY ATTORNEY'S OFFICE	KOSCIUSKO	IN043013A				
WARSAW	COUNTY CORONER'S OFFICE	KOSCIUSKO	IN043013M				
WARSAW	COUNTY PROBATION OFFICE	KOSCIUSKO	IN043013G				
WARSAW	PROSECUTING ATTORNEY	KOSCIUSKO	IN043015A				

CRIMINAL JUSTICE AGENCIES

IOWA

ADDRESS	AGENCY	COUNTY	ORI	ADDRESS	AGENCY	COUNTY	ORI
ADEL	COUNTY PROBATION OFFICE	CERRO GORDO	IA017013G	BLOOMFIELD	JUVENILE PROBATION OFFICE	DAVIS	IA026015G
ADEL	COUNTY ATTORNEY'S OFFICE	DALLAS	IA025013A	BONAPARTE	COUNTY MEDICAL EXAMINER'S OFFICE	VAN BUREN	IA089013M
ADEL	DISTRICT COURT	DALLAS	IA025015J	BOONE	COUNTY ATTORNEY'S OFFICE	BOONE	IA008013A
ALBIA	JUVENILE PROBATION OFFICE	DALLAS	IA025015G	BOONE	COUNTY MEDICAL EXAMINER'S OFFICE	BOONE	IA008013M
ALBIA	COUNTY ATTORNEY'S OFFICE	MONROE	IA068013A	BOONE	COUNTY PROBATION OFFICE	BOONE	IA008013G
ALBIA	COUNTY MEDICAL EXAMINER'S OFFICE	MONROE	IA068013M	BOONE	DISTRICT COURT	BOONE	IA008015J
ALBIA	DISTRICT COURT	MONROE	IA068015J	BOONE	JUVENILE PROBATION OFFICE	BOONE	IA008015G
ALBIA	JUVENILE PROBATION OFFICE	MONROE	IA068015G	BURLINGTON	CITY ATTORNEY'S OFFICE	DES MOINES	IA029011A
ALGONA	CITY ATTORNEY'S OFFICE	KOSSUTH	IA055011A	BURLINGTON	COUNTY ATTORNEY'S OFFICE	DES MOINES	IA029013A
ALGONA	COUNTY ATTORNEY'S OFFICE	KOSSUTH	IA055013A	BURLINGTON	COUNTY MEDICAL EXAMINER'S OFFICE	DES MOINES	IA029013M
ALGONA	COUNTY MEDICAL EXAMINER'S OFFICE	KOSSUTH	IA055013M	BURLINGTON	DISTRICT COURT	DES MOINES	IA029015J
ALGONA	DISTRICT COURT	KOSSUTH	IA055015J	BURLINGTON	JUVENILE PROBATION OFFICE	DES MOINES	IA029015G
ALGONA	JUVENILE PROBATION OFFICE	KOSSUTH	IA055015G	BURLINGTON	MUNICIPAL COURT	DES MOINES	IA029011J
ALLISON	COUNTY MEDICAL EXAMINER'S OFFICE	BUTLER	IA012013M	BURLINGTON	U. S. MAGISTRATE	DES MOINES	IA029017J
ALLISON	DISTRICT COURT	BUTLER	IA012015J	CARROLL	COUNTY ATTORNEY'S OFFICE	CARROLL	IA014013A
ALLISON	JUVENILE PROBATION OFFICE	BUTLER	IA012015G	CARROLL	COUNTY MEDICAL EXAMINER'S OFFICE	CARROLL	IA014013M
AMES	CITY ATTORNEY'S OFFICE	STORY	IA085011A	CARROLL	DISTRICT COURT	CARROLL	IA014015J
AMES	COUNTY JUVENILE COURT	STORY	IA085013J	CARROLL	JUVENILE PROBATION OFFICE	CARROLL	IA014015G
AMES	COUNTY MEDICAL EXAMINER'S OFFICE	STORY	IA085013M	CARROLL	POLICE COURT	CARROLL	IA014011J
AMES	MUNICIPAL COURT	STORY	IA085011J	CEDAR FALLS	CITY ATTORNEY'S OFFICE	BLACK HAWK	IA007011A
ANAMOSA	COUNTY ATTORNEY'S OFFICE	JONES	IA053013A	CEDAR FALLS	COUNTY JUVENILE COURT	BLACK HAWK	IA007023J
ANAMOSA	COUNTY MEDICAL EXAMINER'S OFFICE	JONES	IA053013M	CEDAR FALLS	MUNICIPAL COURT	BLACK HAWK	IA007031J
ANAMOSA	DISTRICT COURT	JONES	IA053015J	CEDAR FALLS	MUNICIPAL COURT	BLACK HAWK	IA007011J
ANAMOSA	JUVENILE PROBATION OFFICE	JONES	IA053015G	CEDAR RAPIDS	CITY ATTORNEY'S OFFICE	LINN	IA057011A
ANAMOSA	POLICE COURT	JONES	IA053011J	CEDAR RAPIDS	COUNTY ATTORNEY'S OFFICE	LINN	IA057013A
ANAMOSA	STATE MEN'S REFORMATORY	JONES	IA053015C	CEDAR RAPIDS	COUNTY JUVENILE COURT	LINN	IA057013J
ANKENY	POLICE COURT	POLK	IA077011J	CEDAR RAPIDS	COUNTY MEDICAL EXAMINER'S OFFICE	LINN	IA057013M
ATLANTIC	CITY ATTORNEY'S OFFICE	CASS	IA015011A	CEDAR RAPIDS	COUNTY PROBATION OFFICE	LINN	IA057013G
ATLANTIC	COUNTY ATTORNEY'S OFFICE	CASS	IA015013A	CEDAR RAPIDS	DISTRICT COURT	LINN	IA057015J
ATLANTIC	COUNTY MEDICAL EXAMINER'S OFFICE	CASS	IA015013M	CEDAR RAPIDS	JUVENILE PROBATION OFFICE	LINN	IA057015G
ATLANTIC	DISTRICT COURT	CASS	IA015015J	CEDAR RAPIDS	MUNICIPAL COURT	LINN	IA057011J
ATLANTIC	JUVENILE PROBATION OFFICE	CASS	IA015015G	CEDAR RAPIDS	U. S. DISTRICT COURT	LINN	IA057017J
ATLANTIC	POLICE COURT	CASS	IA015011J	CEDAR RAPIDS	U. S. MAGISTRATE	LINN	IA057027J
AUDUBON	CITY ATTORNEY'S OFFICE	AUDUBON	IA005011A	CEDAR RAPIDS	U. S. PROBATION OFFICE	N/A	IA057017G
AUDUBON	COUNTY MEDICAL EXAMINER'S OFFICE	AUDUBON	IA005013M	CENTERVILLE	COUNTY ATTORNEY'S OFFICE	APPANOOSE	IA004013A
AUDUBON	DISTRICT COURT	AUDUBON	IA005015J	CENTERVILLE	COUNTY MEDICAL EXAMINER'S OFFICE	APPANOOSE	IA004013M
AUDUBON	JUVENILE PROBATION OFFICE	AUDUBON	IA005015G	CENTERVILLE	DISTRICT COURT	APPANOOSE	IA004015J
AVOCA	DISTRICT COURT	POTTAWATAMIE	IA078015J	CENTERVILLE	JUVENILE PROBATION OFFICE	APPANOOSE	IA004015G
BEDFORD	COUNTY ATTORNEY'S OFFICE	TAYLOR	IA087013A	CHARITON	CITY ATTORNEY'S OFFICE	LUCAS	IA059011A
BEDFORD	COUNTY MEDICAL EXAMINER'S OFFICE	TAYLOR	IA087013M	CHARITON	COUNTY ATTORNEY'S OFFICE	LUCAS	IA059013A
BEDFORD	DISTRICT COURT	TAYLOR	IA087015J	CHARITON	COUNTY MEDICAL EXAMINER'S OFFICE	LUCAS	IA059013M
BEDFORD	JUVENILE PROBATION OFFICE	TAYLOR	IA087015G	CHARITON	COUNTY PROBATION OFFICE	LUCAS	IA059013G
BELLE PLAINE	BENTON COUNTY MEDICAL EXAMINER'S OFFICE	BENTON	IA006013M	CHARITON	DISTRICT COURT	LUCAS	IA059015J
BELLEVUE	POLICE COURT	JACKSON	IA049011J	CHARITON	JUVENILE PROBATION OFFICE	LUCAS	IA059015G
BETTENDORF	POLICE COURT	SCOTT	IA082011J	CHARITON	POLICE COURT	LUCAS	IA059011J
BLOOMFIELD	CITY PROSECUTOR'S OFFICE	DAVIS	IA026011A	CHARLES CITY	CITY ATTORNEY'S OFFICE	FLOYD	IA034011A
BLOOMFIELD	COUNTY ATTORNEY'S OFFICE	DAVIS	IA026013A	CHARLES CITY	COUNTY ATTORNEY'S OFFICE	FLOYD	IA034013A
BLOOMFIELD	COUNTY MEDICAL EXAMINER'S OFFICE	DAVIS	IA026013M	CHARLES CITY	COUNTY MEDICAL EXAMINER'S OFFICE	FLOYD	IA034013M
BLOOMFIELD	DISTRICT COURT	DAVIS	IA026015J	CHARLES CITY	COUNTY PROBATION OFFICE	FLOYD	IA034013G
				CHARLES CITY	DISTRICT COURT	FLOYD	IA034015J

CRIMINAL JUSTICE AGENCIES

IOWA

ADDRESS	AGENCY	COUNTY	ORI	ADDRESS	AGENCY	COUNTY	ORI
CHARLES CITY	JUVENILE PROBATION OFFICE	FLOYD	IA034015G	CRESCO	COUNTY MEDICAL EXAMINER'S OFFICE	HOWARD	IA045013M
CHEROKEE	COUNTY ATTORNEY'S OFFICE	CHEROKEE	IA018013A	CRESCO	JUVENILE PROBATION OFFICE	HOWARD	IA045015G
CHEROKEE	COUNTY MEDICAL EXAMINER'S OFFICE	CHEROKEE	IA018013M	CRESTON	CITY ATTORNEY'S OFFICE	UNION	IA088011A
CHEROKEE	COUNTY PROBATION OFFICE	CHEROKEE	IA018013G	CRESTON	COUNTY ATTORNEY'S OFFICE	UNION	IA088013A
CHEROKEE	DISTRICT COURT	CHEROKEE	IA018015J	CRESTON	COUNTY MEDICAL EXAMINER'S OFFICE	UNION	IA088013M
CHEROKEE	JUVENILE PROBATION OFFICE	CHEROKEE	IA018015G	CRESTON	DISTRICT COURT	UNION	IA088015J
CHEROKEE	STATE MENTAL HEALTH INSTITUTE	CHEROKEE	IA018015M	CRESTON	JUVENILE PROBATION OFFICE	UNION	IA088015G
CLARINDA	CITY ATTORNEY'S OFFICE	PAGE	IA073011A	CRESTON	POLICE COURT	UNION	IA088011J
CLARINDA	COUNTY ATTORNEY'S OFFICE	PAGE	IA073013A	CRESTON	U. S. DISTRICT COURT	UNION	IA088017J
CLARINDA	COUNTY MEDICAL EXAMINER'S OFFICE	PAGE	IA073013M	DAKOTA CITY	COUNTY ATTORNEY'S OFFICE	HUMBOLDT	IA046013A
CLARINDA	DISTRICT COURT	PAGE	IA073015J	DAKOTA CITY	COUNTY DISTRICT COURT	HUMBOLDT	IA046015J
CLARINDA	JUVENILE PROBATION OFFICE	PAGE	IA073015G	DAKOTA CITY	COUNTY MEDICAL EXAMINER'S OFFICE	HUMBOLDT	IA046013M
CLARINDA	POLICE COURT	PAGE	IA073011J	DAKOTA CITY	JUVENILE PROBATION OFFICE	HUMBOLDT	IA046015G
CLARINDA	STATE MENTAL HEALTH INSTITUTE	PAGE	IA073015M	DAVENPORT	ANNIE WITTENMYER HOME	SCOTT	IA082015C
CLARION	CITY ATTORNEY'S OFFICE	WRIGHT	IA099011A	DAVENPORT	CITY ATTORNEY'S OFFICE	SCOTT	IA082011A
CLARION	COUNTY ATTORNEY'S OFFICE	WRIGHT	IA099013A	DAVENPORT	COUNTY ATTORNEY'S OFFICE	SCOTT	IA082013A
CLARION	COUNTY MEDICAL EXAMINER'S OFFICE	WRIGHT	IA099013M	DAVENPORT	COUNTY JUVENILE COURT	SCOTT	IA082033J
CLARION	DISTRICT COURT	WRIGHT	IA099015J	DAVENPORT	COUNTY MEDICAL EXAMINER'S OFFICE	SCOTT	IA082013M
CLARION	JUVENILE PROBATION OFFICE	WRIGHT	IA099015G	DAVENPORT	COUNTY PROBATION OFFICE	SCOTT	IA082013G
CLINTON	COUNTY ATTORNEY'S OFFICE	CLINTON	IA023013A	DAVENPORT	DISTRICT COURT	SCOTT	IA082015J
CLINTON	COUNTY JUVENILE COURT	CLINTON	IA023013J	DAVENPORT	JUVENILE PROBATION OFFICE	SCOTT	IA082015G
CLINTON	COUNTY MEDICAL EXAMINER'S OFFICE	CLINTON	IA023013M	DAVENPORT	MUNICIPAL COURT	SCOTT	IA082031J
CLINTON	DISTRICT COURT	CLINTON	IA023015J	DAVENPORT	U. S. DISTRICT COURT	SCOTT	IA082017J
CLINTON	JUVENILE PROBATION OFFICE	CLINTON	IA023015G	DAVENPORT	U. S. MAGISTRATE	SCOTT	IA082027J
CLINTON	MUNICIPAL COURT	CLINTON	IA023011J	DECORAH	COUNTY ATTORNEY'S OFFICE	WINNESHIEK	IA096013A
CLINTON	PROBATION OFFICE	CLINTON	IA023013G	DECORAH	COUNTY MEDICAL EXAMINER'S OFFICE	WINNESHIEK	IA096013M
CORALVILLE	CITY ATTORNEY'S OFFICE	JOHNSON	IA052011A	DECORAH	DISTRICT COURT	WINNESHIEK	IA096015J
CORALVILLE	POLICE COURT	JOHNSON	IA052011J	DECORAH	JUVENILE PROBATION OFFICE	WINNESHIEK	IA096015G
CORNING	COUNTY ATTORNEY'S OFFICE	ADAMS	IA002013A	DECORAH	POLICE COURT	WINNESHIEK	IA096011J
CORNING	COUNTY MEDICAL EXAMINER'S OFFICE	ADAMS	IA002013M	DENISON	COUNTY ATTORNEY'S OFFICE	CRAWFORD	IA024013A
CORNING	DISTRICT COURT	ADAMS	IA002015J	DENISON	COUNTY MEDICAL EXAMINER'S OFFICE	CRAWFORD	IA024013M
CORNING	JUVENILE PROBATION OFFICE	ADAMS	IA002015G	DENISON	DISTRICT COURT	CRAWFORD	IA024015J
CORYDON	COUNTY ATTORNEY'S OFFICE	WAYNE	IA093013A	DENISON	JUVENILE PROBATION OFFICE	CRAWFORD	IA024015G
CORYDON	COUNTY MEDICAL EXAMINER'S OFFICE	WAYNE	IA093013M	DENISON	POLICE COURT	CRAWFORD	IA024011J
CORYDON	DISTRICT COURT	WAYNE	IA093015J	DES MOINES	ADULT PAROLE SERVICE, DEPARTMENT OF SOCIAL	POLK	IA077015G
CORYDON	JUVENILE PROBATION OFFICE	WAYNE	IA093015G	DES MOINES	BOARD OF PAROLE	POLK	IA077035G
COUNCIL BLUFFS	CITY ATTORNEY'S OFFICE	POTTAWATAMIE	IA078011A	DES MOINES	CITY LEGAL DEPARTMENT	POLK	IA077011A
COUNCIL BLUFFS	COUNTY ATTORNEY'S OFFICE	POTTAWATAMIE	IA078013A	DES MOINES	CITY PROSECUTOR'S OFFICE	POLK	IA077031A
COUNCIL BLUFFS	COUNTY MEDICAL EXAMINER'S OFFICE	POTTAWATAMIE	IA078013M	DES MOINES	COUNTY ATTORNEY'S OFFICE	POLK	IA077013A
COUNCIL BLUFFS	COUNTY PROBATION OFFICE	POTTAWATAMIE	IA078013G	DES MOINES	COUNTY DISTRICT COURT	POLK	IA077015J
COUNCIL BLUFFS	DISTRICT COURT	POTTAWATAMIE	IA078025J	DES MOINES	COUNTY JUVENILE PROBATION OFFICE	POLK	IA077023G
COUNCIL BLUFFS	JUVENILE PROBATION OFFICE	POTTAWATAMIE	IA078015G	DES MOINES	DIVISION OF MOTOR VEHICLE ENFORCEMENT	N/A	IA0771102
COUNCIL BLUFFS	MUNICIPAL COURT	POTTAWATAMIE	IA078021J	DES MOINES	FAMILY CHILDREN SERVICE BUREAU, DEPARTMENT OF	POLK	IA077025G
COUNCIL BLUFFS	U. S. DISTRICT COURT	POTTAWATAMIE	IA078017J	DES MOINES	JUVENILE COURT OFFICE	POLK	IA077013G
COUNCIL BLUFFS	U. S. MAGISTRATE	POTTAWATAMIE	IA078027J	DES MOINES	JUVENILE PROBATION OFFICE	POLK	IA077045G
COUNCIL BLUFFS	WEST POTTAWATAMIE JUVENILE COURT	POTTAWATAMIE	IA078013J	DES MOINES	MEDICAL EXAMINER'S OFFICE	POLK	IA077013M
CRESCO	CITY ATTORNEY'S OFFICE	HOWARD	IA045011A	DES MOINES	MUNICIPAL COURT	POLK	IA077021J
CRESCO	COUNTY ATTORNEY'S OFFICE	HOWARD	IA045013A	DES MOINES	OFFICE OF THE ATTORNEY GENERAL	POLK	IA077015A
CRESCO	COUNTY DISTRICT COURT	HOWARD	IA045015J				

CRIMINAL JUSTICE AGENCIES

IOWA

ADDRESS	AGENCY	COUNTY	ORI	ADDRESS	AGENCY	COUNTY	ORI
DES MOINES	PRE TRIAL RELEASE	POLK	IA077011G	FOREST CITY	COUNTY MEDICAL EXAMINER'S OFFICE	WINNEBAGO	IA095013M
DES MOINES	SUPREME COURT	POLK	IA077025J	FOREST CITY	DISTRICT COURT	WINNEBAGO	IA095015J
DES MOINES	U. S. ATTORNEY	POLK	IA077017A	FOREST CITY	JUVENILE PROBATION OFFICE	WINNEBAGO	IA095015G
DES MOINES	U. S. DISTRICT COURT	POLK	IA077017J	FORT DODGE	COUNTY DISTRICT COURT	WEBSTER	IA094013A
DES MOINES	U. S. MAGISTRATE	POLK	IA077027J	FORT DODGE	COUNTY MEDICAL EXAMINER'S OFFICE	WEBSTER	IA094013M
DES MOINES	U. S. PROBATION OFFICE	POLK	IA077017G	FORT DODGE	COUNTY PROBATION OFFICE	WEBSTER	IA094013G
DES MOINES	WINDSOR HEIGHTS POLICE COURT	POLK	IA077051J	FORT DODGE	DISTRICT COURT	WEBSTER	IA094015J
DEWITT	CITY ATTORNEY'S OFFICE	CLINTON	IA023021A	FORT DODGE	JUVENILE PROBATION OFFICE	WEBSTER	IA094015G
DEXTER	COUNTY MEDICAL EXAMINER'S OFFICE	DALLAS	IA025013M	FORT DODGE	POLICE COURT	WEBSTER	IA094011J
DUBUQUE	CITY ATTORNEY'S OFFICE	DUBUQUE	IA031011A	FORT DODGE	U. S. DISTRICT COURT	WEBSTER	IA094017J
DUBUQUE	COUNTY ATTORNEY'S OFFICE	DUBUQUE	IA031013A	FORT DODGE	U. S. MAGISTRATE	WEBSTER	IA094027J
DUBUQUE	COUNTY MEDICAL EXAMINER'S OFFICE	DUBUQUE	IA031013M	FORT MADISON	CITY ATTORNEY'S OFFICE	LEE	IA056011A
DUBUQUE	COUNTY PROBATION OFFICE	DUBUQUE	IA031013G	FORT MADISON	DISTRICT COURT	LEE	IA056015J
DUBUQUE	DISTRICT COURT	DUBUQUE	IA031015J	FORT MADISON	JUVENILE PROBATION OFFICE	LEE	IA056015G
DUBUQUE	JUVENILE PROBATION OFFICE	DUBUQUE	IA031015G	FORT MADISON	POLICE COURT	LEE	IA056011J
DUBUQUE	MUNICIPAL COURT	DUBUQUE	IA031011J	FORT MADISON	STATE PENITENTIARY	LEE	IA056015C
DUBUQUE	U. S. DISTRICT COURT	DUBUQUE	IA031017J	GARNER	COUNTY ATTORNEY'S OFFICE	HANCOCK	IA041013A
DUBUQUE	U. S. MAGISTRATE	DUBUQUE	IA031027J	GARNER	COUNTY MEDICAL EXAMINER'S OFFICE	HANCOCK	IA041013M
DURANT	CITY ATTORNEY'S OFFICE	CEDAR	IA018011A	GARNER	DISTRICT COURT	HANCOCK	IA041015J
ELDORA	CITY ATTORNEY'S OFFICE	HARDIN	IA042011A	GARNER	JUVENILE PROBATION OFFICE	HANCOCK	IA041015G
ELDORA	COUNTY ATTORNEY'S OFFICE	HARDIN	IA042013A	GEORGE	COUNTY MEDICAL EXAMINER'S OFFICE	LYON	IA060013M
ELDORA	COUNTY MEDICAL EXAMINER'S OFFICE	HARDIN	IA042013M	GLENWOOD	COUNTY ATTORNEY'S OFFICE	MILLS	IA065013A
ELDORA	DISTRICT COURT	HARDIN	IA042015J	GLENWOOD	COUNTY MEDICAL EXAMINER'S OFFICE	MILLS	IA065013M
ELDORA	JUVENILE PROBATION OFFICE	HARDIN	IA042015G	GLENWOOD	DISTRICT COURT	MILLS	IA065015J
ELDCRA	POLICE COURT	HARDIN	IA042011J	GLENWOOD	JUVENILE PROBATION OFFICE	MILLS	IA065015G
ELDOHA	STATE TRAINING SCHOOL FOR BOYS	HARDIN	IA042015C	GLENWOOD	STATE HOSPITAL	MILLS	IA065015M
ELKADER	COUNTY ATTORNEY'S OFFICE	CLAYTON	IA022013A	GREENFIELD	COUNTY ATTORNEY'S OFFICE	ADAIR	IA001013A
ELKADER	COUNTY MEDICAL EXAMINER'S OFFICE	CLAYTON	IA022013M	GREENFIELD	COUNTY MEDICAL EXAMINER'S OFFICE	ADAIR	IA001013M
ELKADER	DISTRICT COURT	CLAYTON	IA022015J	GREENFIELD	DISTRICT COURT	ADAIR	IA001015J
ELKADER	JUVENILE PROBATION OFFICE	CLAYTON	IA022015G	GREENFIELD	JUVENILE PROBATION OFFICE	ADAIR	IA001015G
EMMETSBURG	COUNTY ATTORNEY'S OFFICE	PALO ALTO	IA074013A	GREENFIELD	POLICE COURT	ADAIR	IA001011J
EMMETSBURG	COUNTY MEDICAL EXAMINER'S OFFICE	PALO ALTO	IA074013M	GRINNELL	CITY ATTORNEY'S OFFICE	POWESHIEK	IA079011A
EMMETSBURG	DISTRICT COURT	PALO ALTO	IA074015J	GRUNDY CENTER	COUNTY ATTORNEY'S OFFICE	GRUNDY	IA038013A
EMMETSBURG	JUVENILE PROBATION OFFICE	PALO ALTO	IA074015G	GRUNDY CENTER	COUNTY MEDICAL EXAMINER'S OFFICE	GRUNDY	IA038013M
ESTHERVILLE	CITY ATTORNEY'S OFFICE	EMMET	IA032011A	GRUNDY CENTER	DISTRICT COURT	GRUNDY	IA038015J
ESTHERVILLE	COUNTY ATTORNEY'S OFFICE	EMMET	IA032013A	GRUNDY CENTER	JUVENILE PROBATION OFFICE	GRUNDY	IA038015G
ESTHERVILLE	COUNTY MEDICAL EXAMINER'S OFFICE	EMMET	IA032013M	GUTHRIE CENTER	COUNTY ATTORNEY'S OFFICE	GUTHRIE	IA039013A
ESTHERVILLE	DISTRICT COURT	EMMET	IA032015J	GUTHRIE CENTER	COUNTY MEDICAL EXAMINER'S OFFICE	GUTHRIE	IA039013M
ESTHERVILLE	JUVENILE PROBATION OFFICE	EMMET	IA032015G	GUTHRIE CENTER	DISTRICT COURT	GUTHRIE	IA039015J
ESTHERVILLE	POLICE COURT	EMMET	IA032011J	GUTHRIE CENTER	JUVENILE PROBATION OFFICE	GUTHRIE	IA039015G
EXIRA	AUDUBON COUNTY ATTORNEY'S OFFICE	AUDUBON	IA005013A	GUTTENBERG	PROBATION OFFICE	GUTHRIE	IA039013G
FAIRFIELD	COUNTY ATTORNEY'S OFFICE	JEFFERSON	IA051013A	GUTTENBERG	CITY ATTORNEY'S OFFICE	CLAYTON	IA022011A
FAIRFIELD	COUNTY DISTRICT COURT	JEFFERSON	IA051015J	GUTTENBERG	POLICE COURT	CLAYTON	IA022011J
FAIRFIELD	COUNTY MEDICAL EXAMINER'S OFFICE	JEFFERSON	IA051013M	HAMPTON	COUNTY ATTORNEY'S OFFICE	FRANKLIN	IA035013A
FAIRFIELD	COUNTY PROBATION OFFICE	JEFFERSON	IA051013G	HAMPTON	COUNTY MEDICAL EXAMINER'S OFFICE	FRANKLIN	IA035013M
FAIRFIELD	JUVENILE PROBATION OFFICE	JEFFERSON	IA051015G	HAMPTON	DISTRICT COURT	FRANKLIN	IA035015J
FAIRFIELD	POLICE COURT	JEFFERSON	IA051011J	HAMPTON	JUVENILE PROBATION OFFICE	FRANKLIN	IA035015G
FOREST CITY	COUNTY ATTORNEY'S OFFICE	WINNEBAGO	IA095013A	HARLAN	CITY ATTORNEY'S OFFICE	SHELBY	IA083011A
				HARLAN	COUNTY ATTORNEY'S OFFICE	SHELBY	IA083013A

CRIMINAL JUSTICE AGENCIES

IOWA

ADDRESS	AGENCY	COUNTY	ORI	ADDRESS	AGENCY	COUNTY	ORI
HARLAN	COUNTY MEDICAL EXAMINER'S OFFICE	SHELBY	IA083013M	LE MARS	DISTRICT COURT	PLYMOUTH	IA075015J
HARLAN	DISTRICT COURT	SHELBY	IA083015J	LE MARS	JUVENILE PROBATION OFFICE	PLYMOUTH	IA075015G
HARLAN	JUVENILE PROBATION OFFICE	SHELBY	IA083015G	LEON	COUNTY ATTORNEY'S OFFICE	DECATUR	IA027013A
IDA GROVE	COUNTY ATTORNEY'S OFFICE	IDA	IA047013A	LEON	COUNTY MEDICAL EXAMINER'S OFFICE	DECATUR	IA027013M
IDA GROVE	COUNTY DISTRICT COURT	IDA	IA047015J	LEON	DISTRICT COURT	DECATUR	IA027015J
IDA GROVE	COUNTY MEDICAL EXAMINER'S OFFICE	IDA	IA047013M	LEON	JUVENILE PROBATION OFFICE	DECATUR	IA027015G
IDA GROVE	JUVENILE PROBATION OFFICE	IDA	IA047015G	LOGAN	COUNTY ATTORNEY'S OFFICE	HARRISON	IA043013A
INDEPENDENCE	COUNTY ATTORNEY'S OFFICE	BUCHANAN	IA010013A	LOGAN	DISTRICT COURT	HARRISON	IA043015J
INDEPENDENCE	COUNTY MEDICAL EXAMINER'S OFFICE	BUCHANAN	IA010013M	LOGAN	JUVENILE PROBATION OFFICE	HARRISON	IA043015G
INDEPENDENCE	DISTRICT COURT	BUCHANAN	IA010015J	MANCHESTER	COUNTY ATTORNEY'S OFFICE	DELAWARE	IA028013A
INDEPENDENCE	JUVENILE PROBATION OFFICE	BUCHANAN	IA010015G	MANCHESTER	COUNTY MEDICAL EXAMINER'S OFFICE	DELAWARE	IA028013M
INDEPENDENCE	POLICE COURT	BUCHANAN	IA010011J	MANCHESTER	DISTRICT COURT	DELAWARE	IA028015J
INDEPENDENCE	STATE MENTAL HEALTH INSTITUTE	BUCHANAN	IA010015M	MANCHESTER	JUVENILE PROBATION OFFICE	DELAWARE	IA028015G
INDIANOLA	COUNTY ATTORNEY'S OFFICE	WARREN	IA091013A	MANCHESTER	PROBATION OFFICE	DELAWARE	IA028013G
INDIANOLA	COUNTY MEDICAL EXAMINER'S OFFICE	WARREN	IA091013M	MAQUOKETA	COUNTY ATTORNEY'S OFFICE	JACKSON	IA049013A
INDIANOLA	DISTRICT COURT	WARREN	IA091015J	MAQUOKETA	COUNTY DISTRICT COURT	JACKSON	IA049015J
INDIANOLA	JUVENILE PROBATION OFFICE	WARREN	IA091015G	MAQUOKETA	COUNTY MEDICAL EXAMINER'S OFFICE	JACKSON	IA049013M
IOWA CITY	CITY ATTORNEY'S OFFICE	JOHNSON	IA052021A	MAQUOKETA	COUNTY PROBATION OFFICE	JACKSON	IA049013G
IOWA CITY	COUNTY ATTORNEY'S OFFICE	JOHNSON	IA052013A	MAQUOKETA	JUVENILE PROBATION OFFICE	JACKSON	IA049015G
IOWA CITY	COUNTY MEDICAL EXAMINER'S OFFICE	JOHNSON	IA052013M	MAQUOKETA	POLICE COURT	JACKSON	IA049021J
IOWA CITY	COUNTY PROBATION OFFICE	JOHNSON	IA052013G	MARENGO	CITY ATTORNEY'S OFFICE	IOWA	IA048011A
IOWA CITY	DISTRICT COURT	JOHNSON	IA052015J	MARENGO	COUNTY ATTORNEY'S OFFICE	IOWA	IA048013A
IOWA CITY	JUVENILE PROBATION OFFICE	JOHNSON	IA052015G	MARENGO	COUNTY DISTRICT COURT	IOWA	IA048015J
IOWA CITY	POLICE COURT	JOHNSON	IA052021J	MARENGO	COUNTY MEDICAL EXAMINER'S OFFICE	IOWA	IA048013M
IOWA CITY	U. S. MAGISTRATE	JOHNSON	IA052017J	MARENGO	COUNTY PROBATION OFFICE	IOWA	IA048013G
IOWA FALLS	POLICE COURT	HARDIN	IA042021J	MARENGO	JUVENILE PROBATION OFFICE	IOWA	IA048015G
JEFFERSON	CITY ATTORNEY'S OFFICE	GREENE	IA037011A	MARION	CITY ATTORNEY'S OFFICE	LINN	IA057021A
JEFFERSON	COUNTY ATTORNEY'S OFFICE	GREENE	IA037013A	MARION	POLICE COURT	LINN	IA057031J
JEFFERSON	COUNTY MEDICAL EXAMINER'S OFFICE	GREENE	IA037013M	MARSHALLTOWN	COUNTY ATTORNEY'S OFFICE	MARSHALL	IA064013A
JEFFERSON	DISTRICT COURT	GREENE	IA037015J	MARSHALLTOWN	COUNTY JUVENILE COURT	MARSHALL	IA064013J
JEFFERSON	JUVENILE PROBATION OFFICE	GREENE	IA037015G	MARSHALLTOWN	COUNTY MEDICAL EXAMINER'S OFFICE	MARSHALL	IA064013M
KEOKUK	CITY ATTORNEY'S OFFICE	LEE	IA056021A	MARSHALLTOWN	DISTRICT COURT	MARSHALL	IA064015J
KEOKUK	COUNTY ATTORNEY'S OFFICE	LEE	IA056013A	MARSHALLTOWN	JUVENILE PROBATION OFFICE	MARSHALL	IA064015G
KEOKUK	DISTRICT COURT	LEE	IA056025J	MARSHALLTOWN	MUNICIPAL COURT	MARSHALL	IA064011J
KEOKUK	POLICE COURT	LEE	IA056021J	MASON CITY	CITY ATTORNEY'S OFFICE	CERRO GORDO	IA017011A
KEOSAUQUA	COUNTY ATTORNEY'S OFFICE	VAN BUREN	IA089013A	MASON CITY	COUNTY ATTORNEY'S OFFICE	CERRO GORDO	IA017013A
KEOSAUQUA	DISTRICT COURT	VAN BUREN	IA089015J	MASON CITY	COUNTY MEDICAL EXAMINER'S OFFICE	CERRO GORDO	IA017013M
KEOSAUQUA	JUVENILE PROBATION OFFICE	VAN BUREN	IA089015G	MASON CITY	DISTRICT COURT	CERRO GORDO	IA017015J
KNOXVILLE	COUNTY ATTORNEY'S OFFICE	MARION	IA063013A	MASON CITY	JUVENILE PROBATION OFFICE	CERRO GORDO	IA017015G
KNOXVILLE	COUNTY MEDICAL EXAMINER'S OFFICE	MARION	IA063013M	MASON CITY	POLICE COURT	CERRO GORDO	IA017011J
KNOXVILLE	DISTRICT COURT	MARION	IA063015J	MC GREGOR	LUSTER HEIGHTS CAMP	CLAYTON	IA022015C
KNOXVILLE	JUVENILE PROBATION OFFICE	MARION	IA063015G	MELBOURNE	COUNTY PROBATION OFFICE	MARSHALL	IA064013G
LA PORTE CITY	CITY ATTORNEY'S OFFICE	BLACK HAWK	IA007021A	MISSOURI VALLEY	CITY ATTORNEY'S OFFICE	HARRISON	IA043011A
LAKE CITY	COUNTY MEDICAL EXAMINER'S OFFICE	CALHOUN	IA013013M	MISSOURI VALLEY	COUNTY MEDICAL EXAMINER'S OFFICE	HARRISON	IA043013M
LAKE MILLS	CITY ATTORNEY'S OFFICE	WINNEBAGO	IA095011A	MITCHELLVILLE	STATE TRAINING SCHOOL FOR GIRLS	POLK	IA077015C
LE MARS	COUNTY ATTORNEY'S OFFICE	PLYMOUTH	IA075013A	MONTEZUMA	CITY ATTORNEY'S OFFICE	POWESHIEK	IA079021A
LE MARS	COUNTY MEDICAL EXAMINER'S OFFICE	PLYMOUTH	IA075013M	MONTEZUMA	COUNTY ATTORNEY'S OFFICE	POWESHIEK	IA079013A
LE MARS	COUNTY PROBATION OFFICE	PLYMOUTH	IA075013G	MONTEZUMA	COUNTY MEDICAL EXAMINER'S OFFICE	POWESHIEK	IA079013M
				MONTEZUMA	DISTRICT COURT	POWESHIEK	IA079015J
				MONTEZUMA	JUVENILE PROBATION OFFICE	POWESHIEK	IA079015G

CRIMINAL JUSTICE AGENCIES

IOWA

ADDRESS	AGENCY	COUNTY	ORI	ADDRESS	AGENCY	COUNTY	ORI
MONTICELLO	CITY ATTORNEY'S OFFICE	JONES	IA053011A	ORANGE CITY	JUVENILE PROBATION OFFICE	SIoux	IA084015G
MONTICELLO	POLICE COURT	JONES	IA053021J	ORANGE CITY	POLICE COURT	SIoux	IA084021J
MOUNT AYR	CITY ATTORNEY'S OFFICE	RINGGOLD	IA080011A	OSAGE	COUNTY ATTORNEY'S OFFICE	MITCHELL	IA066013A
MOUNT AYR	COUNTY ATTORNEY'S OFFICE	RINGGOLD	IA080013A	OSAGE	COUNTY MEDICAL EXAMINER'S OFFICE	MITCHELL	IA066013M
MOUNT AYR	COUNTY MEDICAL EXAMINER'S OFFICE	RINGGOLD	IA080013M	OSAGE	DISTRICT COURT	MITCHELL	IA066015J
MOUNT AYR	DISTRICT COURT	RINGGOLD	IA080015J	OSAGE	JUVENILE PROBATION OFFICE	MITCHELL	IA066015G
MOUNT AYR	JUVENILE PROBATION OFFICE	RINGGOLD	IA080015G	OSCEOLA	COUNTY ATTORNEY'S OFFICE	CLARKE	IA020013A
MOUNT PLEASANT	COUNTY ATTORNEY'S OFFICE	HENRY	IA044013A	OSCEOLA	COUNTY MEDICAL EXAMINER'S OFFICE	CLARKE	IA020013M
MOUNT PLEASANT	COUNTY DISTRICT COURT	HENRY	IA044015J	OSCEOLA	DISTRICT COURT	CLARKE	IA020015J
MOUNT PLEASANT	COUNTY MEDICAL EXAMINER'S OFFICE	HENRY	IA044013M	OSCEOLA	JUVENILE PROBATION OFFICE	CLARKE	IA020015G
MOUNT PLEASANT	JUVENILE PROBATION OFFICE	HENRY	IA044015G	OSKALOOSA	COUNTY ATTORNEY'S OFFICE	MAHASKA	IA062013A
MOUNT PLEASANT	STATE MENTAL HEALTH INSTITUTE	HENRY	IA044015M	OSKALOOSA	COUNTY MEDICAL EXAMINER'S OFFICE	MAHASKA	IA062013M
MUSCATINE	CITY ATTORNEY'S OFFICE	MUSCATINE	IA070011A	OSKALOOSA	COUNTY PROBATION OFFICE	MAHASKA	IA062013G
MUSCATINE	COUNTY ATTORNEY'S OFFICE	MUSCATINE	IA070013A	OSKALOOSA	DISTRICT COURT	MAHASKA	IA062015J
MUSCATINE	COUNTY MEDICAL EXAMINER'S OFFICE	MUSCATINE	IA070013M	OSKALOOSA	JUVENILE PROBATION OFFICE	MAHASKA	IA062015G
MUSCATINE	COUNTY PROBATION OFFICE	MUSCATINE	IA070013G	OTTUMWA	CITY PROSECUTOR'S OFFICE	WAPELLO	IA090011A
MUSCATINE	DISTRICT COURT	MUSCATINE	IA070015J	OTTUMWA	COUNTY ATTORNEY'S OFFICE	WAPELLO	IA090013A
MUSCATINE	JUVENILE PROBATION OFFICE	MUSCATINE	IA070015G	OTTUMWA	COUNTY MEDICAL EXAMINER'S OFFICE	WAPELLO	IA090013M
MUSCATINE	MUNICIPAL COURT	MUSCATINE	IA070011J	OTTUMWA	COUNTY PROBATION OFFICE	WAPELLO	IA090013G
NEVADA	CITY ATTORNEY'S OFFICE	STORY	IA085031A	OTTUMWA	DISTRICT COURT	WAPELLO	IA090015J
NEVADA	COUNTY ATTORNEY'S OFFICE	STORY	IA085013A	OTTUMWA	JUVENILE PROBATION OFFICE	WAPELLO	IA090015G
NEVADA	COUNTY PROBATION OFFICE	STORY	IA085013G	OTTUMWA	MUNICIPAL COURT	WAPELLO	IA090021J
NEVADA	DISTRICT COURT	STORY	IA085015J	OTTUMWA	U. S. DISTRICT COURT	WAPELLO	IA090017J
NEVADA	JUVENILE PROBATION OFFICE	STORY	IA085015G	PARKERSBURG	COUNTY ATTORNEY'S OFFICE	BUTLER	IA012013A
NEW HAMPTON	COUNTY ATTORNEY'S OFFICE	CHICKASAW	IA019013A	PELLA	CITY ATTORNEY'S OFFICE	MARION	IA063011A
NEW HAMPTON	COUNTY MEDICAL EXAMINER'S OFFICE	CHICKASAW	IA019013M	PERRY	POLICE COURT	DALLAS	IA025011J
NEW HAMPTON	DISTRICT COURT	CHICKASAW	IA019015J	POCAHONTAS	CITY ATTORNEY'S OFFICE	POCAHONTAS	IA076011A
NEW HAMPTON	JUVENILE PROBATION OFFICE	CHICKASAW	IA019015G	POCAHONTAS	COUNTY ATTORNEY'S OFFICE	POCAHONTAS	IA076013A
NEW SHARON	CITY ATTORNEY'S OFFICE	MAHASKA	IA062011A	POCAHONTAS	COUNTY MEDICAL EXAMINER'S OFFICE	POCAHONTAS	IA076013M
NEWTON	COUNTY ATTORNEY'S OFFICE	JASPER	IA050013A	POCAHONTAS	DISTRICT COURT	POCAHONTAS	IA076015J
NEWTON	COUNTY DISTRICT COURT	JASPER	IA050015J	POCAHONTAS	JUVENILE PROBATION OFFICE	POCAHONTAS	IA076015G
NEWTON	COUNTY MEDICAL EXAMINER'S OFFICE	JASPER	IA050013M	PRIMGHAR	COUNTY ATTORNEY'S OFFICE	O'BRIEN	IA071013A
NEWTON	COUNTY PROBATION OFFICE	JASPER	IA050013G	PRIMGHAR	DISTRICT COURT	O'BRIEN	IA071015J
NEWTON	JUVENILE PROBATION OFFICE	JASPER	IA050015G	PRIMGHAR	JUVENILE PROBATION OFFICE	O'BRIEN	IA071015G
NEWTON	POLICE COURT	JASPER	IA050011J	RED OAK	CITY ATTORNEY'S OFFICE	MONTGOMERY	IA069011A
NEWTON	RIVERVIEW RELEASE CENTER	JASPER	IA050015C	RED OAK	COUNTY ATTORNEY'S OFFICE	MONTGOMERY	IA069013A
NORTHWOOD	CITY ATTORNEY'S OFFICE	WORTH	IA098011A	RED OAK	COUNTY MEDICAL EXAMINER'S OFFICE	MONTGOMERY	IA069013M
NORTHWOOD	COUNTY ATTORNEY'S OFFICE	WORTH	IA098013A	RED OAK	DISTRICT COURT	MONTGOMERY	IA069015J
NORTHWOOD	COUNTY MEDICAL EXAMINER'S OFFICE	WORTH	IA098013M	RED OAK	JUVENILE PROBATION OFFICE	MONTGOMERY	IA069015G
NORTHWOOD	DISTRICT COURT	WORTH	IA098015J	ROCK RAPIDS	COUNTY ATTORNEY'S OFFICE	LYON	IA060013A
NORTHWOOD	JUVENILE PROBATION OFFICE	WORTH	IA098015G	ROCK RAPIDS	DISTRICT COURT	LYON	IA060015J
OAKDALE	STATE SECURITY MEDICAL FACILITY	JOHNSON	IA052015M	ROCK RAPIDS	JUVENILE PROBATION OFFICE	LYON	IA060015G
ONAWA	COUNTY ATTORNEY'S OFFICE	MONONA	IA067013A	ROCKWELL CITY	CITY ATTORNEY'S OFFICE	CALHOUN	IA013011A
ONAWA	COUNTY MEDICAL EXAMINER'S OFFICE	MONONA	IA067013M	ROCKWELL CITY	COUNTY ATTORNEY'S OFFICE	CALHOUN	IA013013A
ONAWA	DISTRICT COURT	MONONA	IA067015J	ROCKWELL CITY	DISTRICT COURT	CALHOUN	IA013015J
ONAWA	JUVENILE PROBATION OFFICE	MONONA	IA067015G	ROCKWELL CITY	JUVENILE PROBATION OFFICE	CALHOUN	IA013015G
ORANGE CITY	COUNTY ATTORNEY'S OFFICE	SIoux	IA084013A	ROCKWELL CITY	STATE WOMEN'S REFORMATORY	CALHOUN	IA013015C
ORANGE CITY	COUNTY MEDICAL EXAMINER'S OFFICE	SIoux	IA084013M	SAC CITY	COUNTY ATTORNEY'S OFFICE	SAC	IA081013A
ORANGE CITY	DISTRICT COURT	SIoux	IA084015J	SAC CITY	COUNTY MEDICAL EXAMINER'S OFFICE	SAC	IA081013M
				SAC CITY	DISTRICT COURT	SAC	IA081015J

CRIMINAL JUSTICE AGENCIES

IOWA

ADDRESS	AGENCY	COUNTY	ORI	ADDRESS	AGENCY	COUNTY	ORI
SAC CITY	JUVENILE PROBATION OFFICE	SAC	IA081015G	TOLEDO	COUNTY MEDICAL EXAMINER'S OFFICE	TAMA	IA086013M
SHELDON	CITY ATTORNEY'S OFFICE	O'BRIEN	IA071011A	TOLEDO	COUNTY PROBATION OFFICE	TAMA	IA086013G
SHELDON	COUNTY MEDICAL EXAMINER'S OFFICE	O'BRIEN	IA071013M	TOLEDO	DISTRICT COURT	TAMA	IA086015J
SHENANDOAH	POLICE COURT	PAGE	IA073021J	TOLEDO	JUVENILE PROBATION OFFICE	TAMA	IA086015G
SIBLEY	COUNTY ATTORNEY'S OFFICE	OSCEOLA	IA072013A	TOLEDO	STATE JUVENILE HOME	TAMA	IA086015C
SIBLEY	COUNTY MEDICAL EXAMINER'S OFFICE	OSCEOLA	IA072013M	URBANDALE	CITY ATTORNEY'S OFFICE	POLK	IA077021A
SIBLEY	DISTRICT COURT	OSCEOLA	IA072015J	URBANDALE	POLICE COURT	POLK	IA077031J
SIBLEY	JUVENILE PROBATION OFFICE	OSCEOLA	IA072015G	VINTON	COUNTY ATTORNEY'S OFFICE	BENTON	IA006013A
SIDNEY	COUNTY ATTORNEY'S OFFICE	FREMONT	IA036013A	VINTON	COUNTY PROBATION OFFICE	BENTON	IA006013G
SIDNEY	COUNTY MEDICAL EXAMINER'S OFFICE	FREMONT	IA036013M	VINTON	DISTRICT COURT	BENTON	IA006015J
SIDNEY	DISTRICT COURT	FREMONT	IA036015J	VINTON	JUVENILE PROBATION OFFICE	BENTON	IA006015G
SIDNEY	JUVENILE PROBATION OFFICE	FREMONT	IA036015G	WAPALLO	JUVENILE PROBATION OFFICE	LOUISA	IA058015G
SIGOURNEY	COUNTY ATTORNEY'S OFFICE	KEOKUK	IA054013A	WAPELLO	COUNTY ATTORNEY'S OFFICE	LOUISA	IA058013A
SIGOURNEY	COUNTY MEDICAL EXAMINER'S OFFICE	KEOKUK	IA054013M	WAPELLO	COUNTY MEDICAL EXAMINER'S OFFICE	LOUISA	IA058013M
SIGOURNEY	COUNTY PROBATION OFFICE	KEOKUK	IA054013G	WAPELLO	DISTRICT COURT	LOUISA	IA058015J
SIGOURNEY	DISTRICT COURT	KEOKUK	IA054015J	WASHINGTON	COUNTY ATTORNEY'S OFFICE	WASHINGTON	IA092013A
SIGOURNEY	JUVENILE PROBATION OFFICE	KEOKUK	IA054015G	WASHINGTON	COUNTY MEDICAL EXAMINER'S OFFICE	WASHINGTON	IA092013M
SIoux CITY	CITY ATTORNEY'S OFFICE	WOODBURY	IA097011A	WASHINGTON	COUNTY PROBATION OFFICE	WASHINGTON	IA092013G
SIoux CITY	COUNTY ATTORNEY'S OFFICE	WOODBURY	IA097013A	WASHINGTON	DISTRICT COURT	WASHINGTON	IA092015J
SIoux CITY	COUNTY JUVENILE COURT	WOODBURY	IA097013J	WASHINGTON	JUVENILE PROBATION OFFICE	WASHINGTON	IA092015G
SIoux CITY	COUNTY MEDICAL EXAMINER'S OFFICE	WOODBURY	IA097013M	WATERLOO	CITY ATTORNEY	BLACK HAWK	IA007031A
SIoux CITY	DISTRICT COURT	WOODBURY	IA097015J	WATERLOO	COUNTY ATTORNEY'S OFFICE	BLACK HAWK	IA007013A
SIoux CITY	JUVENILE PROBATION OFFICE	WOODBURY	IA097015G	WATERLOO	COUNTY JUVENILE COURT	BLACK HAWK	IA007013J
SIoux CITY	MUNICIPAL COURT	WOODBURY	IA097011J	WATERLOO	COUNTY MEDICAL EXAMINER'S OFFICE	BLACK HAWK	IA007013M
SIoux CITY	U. S. ATTORNEY	WOODBURY	IA097017A	WATERLOO	DISTRICT COURT	BLACK HAWK	IA007015J
SIoux CITY	U. S. DISTRICT COURT	WOODBURY	IA097017J	WATERLOO	JUVENILE PROBATION OFFICE	BLACK HAWK	IA007015G
SIoux CITY	U. S. MAGISTRATE	WOODBURY	IA097027J	WATERLOO	U. S. ATTORNEY	BLACK HAWK	IA007017A
SPENCER	COUNTY ATTORNEY'S OFFICE	CLAY	IA021013A	WATERLOO	U. S. DISTRICT COURT	BLACK HAWK	IA007017J
SPENCER	COUNTY MEDICAL EXAMINER'S OFFICE	CLAY	IA021013M	WATERLOO	U. S. MAGISTRATE	BLACK HAWK	IA007027J
SPENCER	DISTRICT COURT	CLAY	IA021015J	WAUKON	COUNTY ATTORNEY'S OFFICE	ALLAMAKEE	IA003013A
SPENCER	JUVENILE PROBATION OFFICE	CLAY	IA021015G	WAUKON	COUNTY MEDICAL EXAMINER'S OFFICE	ALLAMAKEE	IA003013M
SPIRIT LAKE	CITY ATTORNEY'S OFFICE	DICKINSON	IA030011A	WAUKON	DISTRICT COURT	ALLAMAKEE	IA003015J
SPIRIT LAKE	COUNTY ATTORNEY'S OFFICE	DICKINSON	IA030013A	WAUKON	JUVENILE PROBATION OFFICE	ALLAMAKEE	IA003015G
SPIRIT LAKE	COUNTY MEDICAL EXAMINER'S OFFICE	DICKINSON	IA030013M	WAVERLY	CITY ATTORNEY'S OFFICE	BREMER	IA009011A
SPIRIT LAKE	DISTRICT COURT	DICKINSON	IA030015J	WAVERLY	COUNTY ATTORNEY'S OFFICE	BREMER	IA009013A
SPIRIT LAKE	JUVENILE PROBATION OFFICE	DICKINSON	IA030015G	WAVERLY	COUNTY MEDICAL EXAMINER'S OFFICE	BREMER	IA009013M
SPIRIT LAKE	POLICE COURT	DICKINSON	IA030021J	WAVERLY	DISTRICT COURT	BREMER	IA009015J
STORM LAKE	COUNTY ATTORNEY'S OFFICE	BUENA VISTA	IA011013A	WAVERLY	JUVENILE PROBATION OFFICE	BREMER	IA009015G
STORM LAKE	COUNTY MEDICAL EXAMINER'S OFFICE	BUENA VISTA	IA011013M	WEBSTER CITY	CITY ATTORNEY'S OFFICE	HAMILTON	IA040011A
STORM LAKE	DISTRICT COURT	BUENA VISTA	IA011015J	WEBSTER CITY	CITY POLICE COURT	HAMILTON	IA040011J
STORM LAKE	JUVENILE PROBATION OFFICE	BUENA VISTA	IA011015G	WEBSTER CITY	COUNTY ATTORNEY'S OFFICE	HAMILTON	IA040013A
TAMA	POLICE COURT	TAMA	IA086021J	WEBSTER CITY	COUNTY MEDICAL EXAMINER'S OFFICE	HAMILTON	IA040013M
TIPTON	CITY ATTORNEY'S OFFICE	CEDAR	IA016021A	WEBSTER CITY	DISTRICT COURT	HAMILTON	IA040015J
TIPTON	COUNTY ATTORNEY'S OFFICE	CEDAR	IA016013A	WEBSTER CITY	JUVENILE PROBATION OFFICE	HAMILTON	IA040015G
TIPTON	COUNTY MEDICAL EXAMINER'S OFFICE	CEDAR	IA016013M	WEST DES MOINES	POLICE COURT	POLK	IA077041J
TIPTON	COUNTY PROBATION OFFICE	CEDAR	IA016013G	WEST UNION	COUNTY ATTORNEY'S OFFICE	FAYETTE	IA033013A
TIPTON	DISTRICT COURT	CEDAR	IA016015J	WEST UNION	COUNTY MEDICAL EXAMINER'S OFFICE	FAYETTE	IA033013M
TIPTON	JUVENILE PROBATION OFFICE	CEDAR	IA016015G	WEST UNION	DISTRICT COURT	FAYETTE	IA033015J
TOLEDO	COUNTY ATTORNEY'S OFFICE	TAMA	IA086013A	WEST UNION	JUVENILE PROBATION OFFICE	FAYETTE	IA033015G
				WINTERSSET	CITY ATTORNEY'S OFFICE	MADISON	IA061011A

CRIMINAL JUSTICE AGENCIES

IOWA

ADDRESS	AGENCY	COUNTY	ORI	ADDRESS	AGENCY	COUNTY	ORI
WINTERSET	COUNTY ATTORNEY'S OFFICE	MADISON	IA061013A	WINTERSET	DISTRICT COURT	MADISON	IA061015J
WINTERSET	COUNTY MEDICAL EXAMINER'S OFFICE	MADISON	IA061013M	WINTERSET	JUVENILE PROBATION OFFICE	MADISON	IA061015G
				WOODWARD	STATE HOSPITAL	DALLAS	IA025015M

CRIMINAL JUSTICE AGENCIES

KANSAS

ADDRESS	AGENCY	COUNTY	ORI	ADDRESS	AGENCY	COUNTY	ORI
ABILENE	CITY ATTORNEY	DICKINSON	KS021011A	BELLEVILLE	12TH JUDICIAL DISTRICT CORONER'S OFFICE	REPUBLIC	KS079015M
ABILENE	COUNTY ATTORNEY	DICKINSON	KS021013A	BELOIT	CITY ATTORNEY	MITCHELL	KS062011A
ABILENE	COUNTY COURT	DICKINSON	KS021013J	BELOIT	CITY COURT	MITCHELL	KS062011J
ABILENE	COUNTY JUVENILE PROBATION OFFICE	DICKINSON	KS021013G	BELOIT	COUNTY ATTORNEY	MITCHELL	KS062013A
ABILENE	MUNICIPAL COURT	DICKINSON	KS021011J	BELOIT	COUNTY COURT	MITCHELL	KS062013J
ABILENE	MUNICIPAL COURT	DICKINSON	KS021031J	BELOIT	STATE INDUSTRIAL SCHOOL	MITCHELL	KS062015C
ALMA	COUNTY ATTORNEY	WABAUNSEE	KS099013A	BLUE RAPIDS	CITY ATTORNEY	MARSHALL	KS059011A
ALMA	COUNTY COURT	WABAUNSEE	KS099013J	BLUE RAPIDS	POLICE COURT	MARSHALL	KS059011J
ALMA	COUNTY JUVENILE PROBATION OFFICE	WABAUNSEE	KS099013G	BONNER SPRINGS	CITY ATTORNEY	WYANDOTTE	KS105011A
ANTHONY	CITY ATTORNEY	HARPER	KS039011A	BONNER SPRINGS	POLICE COURT	WYANDOTTE	KS105011J
ANTHONY	COUNTY ATTORNEY	HARPER	KS039013A	BURLINGAME	POLICE COURT	OSAGE	KS070011J
ANTHONY	COUNTY CORONER'S OFFICE	HARPER	KS039013M	BURLINGTON	CITY ATTORNEY	COFFEY	KS016011A
ANTHONY	COUNTY COURT	HARPER	KS039013J	BURLINGTON	COUNTY ATTORNEY	COFFEY	KS016013A
ANTHONY	MUNICIPAL COURT	HARPER	KS039011J	BURLINGTON	COUNTY COURT	COFFEY	KS016013J
ARKANSAS CITY	CITY ATTORNEY	COWLEY	KS018011A	BURLINGTON	MUNICIPAL COURT	COFFEY	KS016011J
ARKANSAS CITY	CITY COURT	COWLEY	KS018021J	CALDWELL	CITY ATTORNEY	SUMNER	KS096021A
ARKANSAS CITY	MUNICIPAL COURT	COWLEY	KS018011J	CALDWELL	POLICE COURT	SUMNER	KS096011J
ARKANSAS CITY	PROBATION AND PAROLE BOARD	COWLEY	KS018015G	CANEY	CITY ATTORNEY	MONTGOMERY	KS063011A
ARKANSAS CITY	19TH DISTRICT COURT	COWLEY	KS018015J	CANEY	MUNICIPAL COURT	MONTGOMERY	KS063011J
ARKANSAS CITY	19TH JUDICIAL DISTRICT CORONER'S OFFICE	COWLEY	KS018015M	CARBONDALE	CITY COURT	OSAGE	KS070041J
ARMA	CITY ATTORNEY	CRAWFORD	KS019011A	CHANUTE	CITY ATTORNEY	NEOSHO	KS067011A
ASHLAND	CITY ATTORNEY	CLARK	KS013011A	CHANUTE	CITY COURT	NEOSHO	KS067011J
ASHLAND	COUNTY ATTORNEY	CLARK	KS013013A	CHANUTE	MUNICIPAL COURT	NEOSHO	KS067021J
ASHLAND	COUNTY CORONER'S OFFICE	CLARK	KS013013M	CHAPMAN	CITY ATTORNEY	DICKINSON	KS021021A
ASHLAND	COUNTY COURT	CLARK	KS013013J	CHENEY	CITY ATTORNEY	SEDGWICK	KS087011A
ASHLAND	POLICE COURT	CLARK	KS013011J	CHENEY	CITY COURT	SEDGWICK	KS087011J
ATCHISON	CHILDREN'S RECEIVING HOME	ATCHISON	KS003015C	CHERRYVALE	CITY ATTORNEY	MONTGOMERY	KS063021A
ATCHISON	CITY ATTORNEY	ATCHISON	KS003011A	CHERRYVALE	MUNICIPAL COURT	MONTGOMERY	KS063021J
ATCHISON	COUNTY ATTORNEY	ATCHISON	KS003013A	CHETOPA	CITY ATTORNEY	LABETTE	KS050011A
ATCHISON	COUNTY CORONER'S OFFICE	ATCHISON	KS003013M	CHETOPA	POLICE COURT	LABETTE	KS050011J
ATCHISON	COUNTY COURT	ATCHISON	KS003013J	CIMARRON	COUNTY ATTORNEY	GRAY	KS035013A
ATCHISON	COUNTY JUVENILE PROBATION OFFICE	ATCHISON	KS003013G	CIMARRON	COUNTY COURT	GRAY	KS035013J
ATCHISON	MUNICIPAL COURT	ATCHISON	KS003011J	CIMARRON	POLICE COURT	GRAY	KS035011J
ATCHISON	MUNICIPAL PROBATION OFFICE	ATCHISON	KS003011G	CLAFLIN	CITY ATTORNEY	BARTON	KS005011A
ATCHISON	7TH JUDICIAL DISTRICT CORONER'S OFFICE	ATCHISON	KS003015M	CLAFLIN	POLICE COURT	BARTON	KS005011J
ATTICA	PROBATION AND PAROLE BOARD	HARPER	KS039015G	CLAY CENTER	CITY ATTORNEY	CLAY	KS014011A
ATWOOD	CITY ATTORNEY	RAWLINS	KS077011A	CLAY CENTER	COUNTY ATTORNEY	CLAY	KS014013A
ATWOOD	COUNTY ATTORNEY	RAWLINS	KS077013A	CLAY CENTER	COUNTY COURT	CLAY	KS014013J
ATWOOD	COUNTY COURT	RAWLINS	KS077013J	CLAY CENTER	COUNTY PROBATION OFFICE	CLAY	KS014013G
ATWOOD	POLICE COURT	RAWLINS	KS077011J	CLAY CENTER	MUNICIPAL COURT	CLAY	KS014011J
AUGUSTA	CITY ATTORNEY	BUTLER	KS008011A	CLEARWATER	CITY ATTORNEY	SEDGWICK	KS087021A
AUGUSTA	MUNICIPAL COURT	BUTLER	KS008011J	CLEARWATER	MUNICIPAL COURT	SEDGWICK	KS087021J
BALDWIN CITY	CITY ATTORNEY	DOUGLAS	KS023011A	CLYDE	CITY ATTORNEY	CLOUD	KS015011A
BALDWIN CITY	MUNICIPAL COURT	DOUGLAS	KS023011J	CLYDE	POLICE COURT	CLOUD	KS015011J
BAXTER SPRINGS	CITY ATTORNEY	CHEROKEE	KS011011A	COFFEYVILLE	CITY ATTORNEY	MONTGOMERY	KS063031A
BAXTER SPRINGS	MUNICIPAL COURT	CHEROKEE	KS011011J	COFFEYVILLE	CITY COURT	MONTGOMERY	KS063041J
BELLE PLAINS	CITY ATTORNEY	SUMNER	KS096011A	COFFEYVILLE	MUNICIPAL COURT	MONTGOMERY	KS063031J
BELLEVILLE	CITY ATTORNEY	REPUBLIC	KS079011A	COLBY	CITY ATTORNEY	THOMAS	KS097011A
BELLEVILLE	COUNTY ATTORNEY	REPUBLIC	KS079013A	COLBY	COUNTY ATTORNEY	THOMAS	KS097013A
BELLEVILLE	COUNTY COURT	REPUBLIC	KS079013J	COLBY	COUNTY COURT	THOMAS	KS097013J
BELLEVILLE	MUNICIPAL COURT	REPUBLIC	KS079011J	COLBY	MUNICIPAL POLICE COURT	THOMAS	KS097011J
				COLBY	U. S. MAGISTRATE	THOMAS	KS097017J
				COLDWATER	CITY ATTORNEY	COMANCHE	KS017011A
				COLDWATER	COUNTY ATTORNEY	COMANCHE	KS017013A
				COLDWATER	COUNTY COURT	COMANCHE	KS017013J
				COLDWATER	POLICE COURT	COMANCHE	KS017011J

CRIMINAL JUSTICE AGENCIES

KANSAS

ADDRESS	AGENCY	COUNTY	ORI	ADDRESS	AGENCY	COUNTY	ORI
COLUMBUS	CITY ATTORNEY	CHEROKEE	KS011021A	ELLIS	MUNICIPAL COURT	ELLIS	KS026011J
COLUMBUS	COUNTY ATTORNEY	CHEROKEE	KS011013A	ELLSWORTH	CITY ATTORNEY	ELLSWORTH	KS027011A
COLUMBUS	COUNTY COURT	CHEROKEE	KS011013J	ELLSWORTH	COUNTY ATTORNEY	ELLSWORTH	KS027013A
COLUMBUS	MUNICIPAL COURT	CHEROKEE	KS011021J	ELLSWORTH	COUNTY COURT	ELLSWORTH	KS027013J
CONCORDIA	CITY ATTORNEY	CLOUD	KS015021A	ELLSWORTH	POLICE COURT	ELLSWORTH	KS027011J
CONCORDIA	COUNTY ATTORNEY	CLOUD	KS015013A	ELWOOD	CITY ATTORNEY	DONIPHAN	KS022011A
CONCORDIA	COUNTY CORONER'S OFFICE	CLOUD	KS015013M	ELWOOD	MUNICIPAL COURT	DONIPHAN	KS022011J
CONCORDIA	COUNTY COURT	CLOUD	KS015013J	EMPORIA	CITY ATTORNEY	LYON	KS056011A
CONCORDIA	COUNTY PAROLE OFFICE	CLOUD	KS015013G	EMPORIA	COUNTY ATTORNEY	LYON	KS056013A
CONCORDIA	MUNICIPAL COURT	CLOUD	KS015021J	EMPORIA	COUNTY COURT	LYON	KS056013J
CONCORDIA	12TH DISTRICT COURT	CLOUD	KS015015J	EMPORIA	COUNTY JUVENILE PROBATION OFFICE	LYON	KS056013G
CONWAY	CITY ATTORNEY	SUMNER	KS096031A	EMPORIA	MUNICIPAL COURT	LYON	KS056011J
CONWAY	POLICE COURT	SUMNER	KS096021J	EMPORIA	5TH DISTRICT COURT	LYON	KS056015J
COTTONWOOD FALLS	COUNTY ATTORNEY	CHASE	KS009013A	EMPORIA	5TH JUDICIAL DISTRICT CORONER'S OFFICE	LYON	KS056015M
COTTONWOOD FALLS	COUNTY COURT	CHASE	KS009013J	ERIE	CITY ATTORNEY	NEOSHO	KS067021A
COUNCIL GROVE	CITY ATTORNEY	MORRIS	KS064011A	ERIE	COUNTY ATTORNEY	NEOSHO	KS067013A
COUNCIL GROVE	COUNTY ATTORNEY	MORRIS	KS064013A	ERIE	COUNTY COURT	NEOSHO	KS067013J
COUNCIL GROVE	COUNTY COURT	MORRIS	KS064013J	ERIE	COUNTY JUVENILE PROBATION OFFICE	NEOSHO	KS067013G
COUNCIL GROVE	PROBATION AND PAROLE BOARD	MORRIS	KS064015G	ERIE	POLICE COURT	NEOSHO	KS067031J
COUNCIL GROVE	8TH DISTRICT COURT	MORRIS	KS064015J	EUDORA	CITY ATTORNEY	DOUGLAS	KS023021A
DE SOTO	CITY ATTORNEY	JOHNSON	KS046011A	EUDORA	MUNICIPAL COURT	DOUGLAS	KS023021J
DE SOTO	MUNICIPAL COURT	JOHNSON	KS046011J	EUREKA	CITY ATTORNEY	GREENWOOD	KS037011A
DERBY	CITY ATTORNEY	SEDGWICK	KS087031A	EUREKA	COUNTY ATTORNEY	GREENWOOD	KS037013A
DIGHTON	CITY ATTORNEY	LANE	KS051011A	EUREKA	COUNTY CORONER'S OFFICE	GREENWOOD	KS037013M
DIGHTON	COUNTY ATTORNEY	LANE	KS051013A	EUREKA	COUNTY COURT	GREENWOOD	KS037013J
DIGHTON	COUNTY COURT	LANE	KS051013J	EUREKA	MUNICIPAL COURT	GREENWOOD	KS037011J
DIGHTON	MUNICIPAL COURT	LANE	KS051011J	EUREKA	13TH DISTRICT COURT	GREENWOOD	KS037015J
DODGE CITY	CITY ATTORNEY	FORD	KS029011A	FORT SCOTT	CITY ATTORNEY	BOURBON	KS006011A
DODGE CITY	COUNTY ATTORNEY	FORD	KS029013A	FORT SCOTT	COUNTY ATTORNEY	BOURBON	KS006013A
DODGE CITY	COUNTY CORONER'S OFFICE	FORD	KS029013M	FORT SCOTT	COUNTY CORONER'S OFFICE	BOURBON	KS006013M
DODGE CITY	COUNTY COURT	FORD	KS029013J	FORT SCOTT	COUNTY COURT	BOURBON	KS006013J
DODGE CITY	COUNTY JUVENILE PROBATION OFFICE	FORD	KS029013G	FORT SCOTT	COUNTY PROBATION OFFICE	BOURBON	KS006013G
DODGE CITY	COUNTY PROBATION OFFICE	FORD	KS029023G	FORT SCOTT	POLICE COURT	BOURBON	KS006011J
DODGE CITY	MUNICIPAL COURT	FORD	KS029011J	FORT SCOTT	U. S. DISTRICT COURT	BOURBON	KS006017J
DODGE CITY	U. S. MAGISTRATE	FORD	KS029017J	FORT SCOTT	6TH DISTRICT COURT	BOURBON	KS006015J
DODGE CITY	16TH DISTRICT COURT	FORD	KS029015J	FORT SCOTT	6TH JUDICIAL DISTRICT CORONER'S OFFICE	BOURBON	KS006015M
DODGE CITY	16TH JUDICIAL DISTRICT CORONER'S OFFICE	FORD	KS029015M	FRANKFORT	CITY ATTORNEY	MARSHALL	KS059021A
DOUGLASS	MUNICIPAL COURT	BUTLER	KS008021J	FRANKFORT	POLICE COURT	MARSHALL	KS059021J
DOWNNS	CITY ATTORNEY	OSBORNE	KS071011A	FREDONIA	CITY ATTORNEY	WILSON	KS103011A
DOWNNS	POLICE COURT	OSBORNE	KS071011J	FREDONIA	COUNTY ATTORNEY	WILSON	KS103013A
EL DORADO	CITY ATTORNEY	BUTLER	KS008021A	FREDONIA	COUNTY COURT	WILSON	KS103013J
EL DORADO	COUNTY ATTORNEY	BUTLER	KS008013A	FREDONIA	MUNICIPAL COURT	WILSON	KS103011J
EL DORADO	COUNTY COURT	BUTLER	KS008013J	FRONTENAC	POLICE COURT	CRAWFORD	KS019011J
EL DORADO	MUNICIPAL COURT	BUTLER	KS008031J	GALENA	CITY ATTORNEY	CHEROKEE	KS011031A
EL DORADO	PROBATION AND PAROLE BOARD	BUTLER	KS008015G	GALENA	MUNICIPAL COURT	CHEROKEE	KS011031J
EL DORADO	13TH JUDICIAL DISTRICT CORONER'S OFFICE	BUTLER	KS008015M	GARDEN CITY	CITY ATTORNEY	FINNEY	KS028011A
ELKHART	CITY ATTORNEY	MORTON	KS065011A	GARDEN CITY	COUNTY ATTORNEY	FINNEY	KS028013A
ELKHART	COUNTY ATTORNEY	MORTON	KS065013A	GARDEN CITY	COUNTY COURT	FINNEY	KS028013J
ELKHART	COUNTY COURT	MORTON	KS065013J	GARDEN CITY	MUNICIPAL COURT	FINNEY	KS028011J
ELKHART	MUNICIPAL COURT	MORTON	KS065011J	GARDEN CITY	PROBATION AND PAROLE BOARD	FINNEY	KS028015G
ELLINWOOD	CITY ATTORNEY	BARTON	KS005021A	GARDEN CITY	U. S. MAGISTRATE	FINNEY	KS028017J
ELLINWOOD	POLICE COURT	BARTON	KS005021J	GARDEN CITY	25TH JUDICIAL DISTRICT CORONER'S OFFICE	FINNEY	KS028015M
ELLIS	CITY ATTORNEY	ELLIS	KS026011A				

CRIMINAL JUSTICE AGENCIES

KANSAS

ADDRESS	AGENCY	COUNTY	ORI	ADDRESS	AGENCY	COUNTY	ORI
GARDNER	CITY PROSECUTOR	JOHNSON	KS046031A	HIAWATHA	22ND DISTRICT COURT	BROWN	KS007015J
GARDNER	MUNICIPAL COURT	JOHNSON	KS046031J	HIAWATHA	22ND JUDICIAL DISTRICT CORONER'S OFFICE	BROWN	KS007015M
GARNETT	CITY ATTORNEY	ANDERSON	KS002011A	HILL CITY	CITY ATTORNEY	GRAHAM	KS033011A
GARNETT	COUNTY ATTORNEY	ANDERSON	KS002013A	HILL CITY	CITY PROBATION OFFICE	GRAHAM	KS033011G
GARNETT	COUNTY COURT	ANDERSON	KS002013J	HILL CITY	COUNTY ATTORNEY	GRAHAM	KS033011H
GARNETT	POLICE COURT	ANDERSON	KS002011J	HILL CITY	COUNTY COURT	GRAHAM	KS033013J
GIRARD	CITY ATTORNEY	CRAWFORD	KS019021A	HILL CITY	POLICE COURT	GRAHAM	KS033011J
GIRARD	COUNTY ATTORNEY	CRAWFORD	KS019013A	HILL CITY	15TH DISTRICT COURT	GRAHAM	KS033015J
GIRARD	COUNTY COURT	CRAWFORD	KS019013J	HILLSBORO	MUNICIPAL COURT	MARION	KS058011J
GIRARD	MUNICIPAL COURT	CRAWFORD	KS019021J	HOISINGTON	CITY ATTORNEY	BARTON	KS005041A
GIRARD	PROBATION AND PAROLE BOARD	CRAWFORD	KS019015G	HOISINGTON	MUNICIPAL COURT	BARTON	KS005041J
GODDARD	LAKE AFTON BOYS RANCH	SEDGWICK	KS087043C	HOLTON	CITY ATTORNEY	JACKSON	KS043011A
GOODLAND	CITY ATTORNEY	SHERMAN	KS091011A	HOLTON	COUNTY ATTORNEY	JACKSON	KS043013A
GOODLAND	COUNTY ATTORNEY	SHERMAN	KS091013A	HOLTON	COUNTY CORONER'S OFFICE	JACKSON	KS043013M
GOODLAND	COUNTY COURT	SHERMAN	KS091013J	HOLTON	COUNTY COURT	JACKSON	KS043013J
GOODLAND	MUNICIPAL COURT	SHERMAN	KS091011J	HOLTON	POLICE COURT	JACKSON	KS043011J
GOVE	COUNTY COURT	GOVE	KS032013J	HORTON	CITY ATTORNEY	BROWN	KS007021A
GRAINFIELD	COUNTY ATTORNEY	GOVE	KS032013A	HORTON	POLICE COURT	BROWN	KS007021J
GREAT BEND	CITY ATTORNEY	BARTON	KS005031A	HOWARD	COUNTY COURT	ELK	KS025013J
GREAT BEND	COUNTY ATTORNEY	BARTON	KS005013A	HOXIE	CITY ATTORNEY	SHERIDAN	KS090011A
GREAT BEND	COUNTY COURT	BARTON	KS005013J	HOXIE	COUNTY ATTORNEY	SHERIDAN	KS090013A
GREAT BEND	POLICE COURT	BARTON	KS005031J	HOXIE	COUNTY COURT	SHERIDAN	KS090013J
GREAT BEND	PROBATION AND PAROLE BOARD	BARTON	KS005015G	HOXIE	POLICE COURT	SHERIDAN	KS090011J
GREAT BEND	20TH JUDICIAL DISTRICT CORONER'S OFFICE	BARTON	KS005015M	HOXIE	15TH JUDICIAL DISTRICT CORONER'S OFFICE	SHERIDAN	KS090015M
GREENSBURG	CITY ATTORNEY	KIOWA	KS049011A	HUGOTON	CITY ATTORNEY	STEVENS	KS095011A
GREENSBURG	COUNTY ATTORNEY	KIOWA	KS049013A	HUGOTON	COUNTY ATTORNEY	STEVENS	KS095013A
GREENSBURG	COUNTY COURT	KIOWA	KS049013J	HUGOTON	COUNTY COURT	STEVENS	KS095013J
GREENSBURG	MUNICIPAL COURT	KIOWA	KS049011J	HUGOTON	MUNICIPAL COURT	STEVENS	KS095011J
GREENSBURG	PROBATION AND PAROLE BOARD	KIOWA	KS049015G	HUGOTON	26TH DISTRICT COURT	STEVENS	KS095015J
HALSTEAD	CITY ATTORNEY	HARVEY	KS040011A	HUMBOLDT	CITY ATTORNEY	ALLEN	KS001011A
HALSTEAD	POLICE COURT	HARVEY	KS040011J	HUMBOLDT	MUNICIPAL COURT	ALLEN	KS001011J
HARPER	CITY ATTORNEY	HARPER	KS039021A	HUTCHINSON	CITY ATTORNEY	RENO	KS078011A
HARPER	MUNICIPAL COURT	HARPER	KS039021J	HUTCHINSON	CITY PROSECUTOR	RENO	KS078021A
HAVEN	POLICE COURT	RENO	KS078011J	HUTCHINSON	COUNTY ATTORNEY	RENO	KS078013A
HAYS	CITY ATTORNEY	ELLIS	KS026021A	HUTCHINSON	COUNTY CORONER'S OFFICE	RENO	KS078013M
HAYS	COUNTY ATTORNEY	ELLIS	KS026013A	HUTCHINSON	COUNTY JUVENILE PROBATION OFFICE	RENO	KS078023G
HAYS	COUNTY COURT	ELLIS	KS026013J	HUTCHINSON	COUNTY MAGISTRATE COURT	RENO	KS078013J
HAYS	JUVENILE PROBATION OFFICE	ELLIS	KS026013G	HUTCHINSON	COUNTY PAROLE OFFICE	RENO	KS078013G
HAYS	MUNICIPAL COURT	ELLIS	KS026021J	HUTCHINSON	MUNICIPAL COURT	RENO	KS078021J
HAYS	PROBATION AND PAROLE BOARD	ELLIS	KS026015G	HUTCHINSON	PROBATION AND PAROLE BOARD	RENO	KS078015G
HAYS	U. S. MAGISTRATE	ELLIS	KS026017J	HUTCHINSON	STATE INDUSTRIAL REFORMATORY	RENO	KS078015C
HAYS	23RD DISTRICT COURT	ELLIS	KS026015J	HUTCHINSON	U. S. DISTRICT COURT	RENO	KS078017J
HAYS	23RD JUDICIAL DISTRICT CORONER'S OFFICE	ELLIS	KS026015M	HUTCHINSON	U. S. MAGISTRATE	RENO	KS078027J
HAYSVILLE	MUNICIPAL COURT	SEDGWICK	KS087031J	HUTCHINSON	27TH DISTRICT COURT	RENO	KS078015J
HERINGTON	CITY ATTORNEY	DICKINSON	KS021031A	HUTCHINSON	27TH JUDICIAL DISTRICT CORONER'S OFFICE	RENO	KS078015M
HERINGTON	MUNICIPAL COURT	DICKINSON	KS021021J	INDEPENDENCE	CITY ATTORNEY	MONTGOMERY	KS063041A
HESSTON	CITY ATTORNEY	HARVEY	KS040021A	INDEPENDENCE	CITY COURT	MONTGOMERY	KS063061J
HESSTON	POLICE COURT	HARVEY	KS040021J	INDEPENDENCE	COUNTY ATTORNEY	MONTGOMERY	KS063013A
HIAWATHA	CITY ATTORNEY	BROWN	KS007011A	INDEPENDENCE	COUNTY COURT	MONTGOMERY	KS063013J
HIAWATHA	COUNTY ATTORNEY	BROWN	KS007013A	INDEPENDENCE	COUNTY JUVENILE PROBATION OFFICE	MONTGOMERY	KS063013G
HIAWATHA	COUNTY COURT	BROWN	KS007013J	INDEPENDENCE	POLICE COURT	MONTGOMERY	KS063051J
HIAWATHA	MUNICIPAL COURT	BROWN	KS007011J				

CRIMINAL JUSTICE AGENCIES

KANSAS

ADDRESS	AGENCY	COUNTY	ORI
INDEPENDENCE	PROBATION AND PAROLE BOARD	MONTGOMERY	KS063015G
INDEPENDENCE	14TH DISTRICT COURT	MONTGOMERY	KS063015J
INDEPENDENCE	14TH JUDICIAL DISTRICT CORONER'S OFFICE	MONTGOMERY	KS063015M
IOLA	CITY ATTORNEY	ALLEN	KS001021A
IOLA	COUNTY ATTORNEY	ALLEN	KS001013A
IOLA	COUNTY COURT	ALLEN	KS001013J
IOLA	MUNICIPAL COURT	ALLEN	KS001021J
JETMORE	CITY ATTORNEY	HODGEMAN	KS042011A
JETMORE	COUNTY ATTORNEY	HODGEMAN	KS042013A
JETMORE	COUNTY COURT	HODGEMAN	KS042013J
JETMORE	MUNICIPAL COURT	HODGEMAN	KS042011J
JOHNSON	CITY ATTORNEY	STANTON	KS094011A
JOHNSON	COUNTY ATTORNEY	STANTON	KS094013A
JOHNSON	COUNTY COURT	STANTON	KS094013J
JOHNSON	POLICE COURT	STANTON	KS094011J
JUNCTION CITY	CITY ATTORNEY	GEARY	KS031011A
JUNCTION CITY	COUNTY ATTORNEY	GEARY	KS031013A
JUNCTION CITY	COUNTY COURT	GEARY	KS031013J
JUNCTION CITY	POLICE COURT	GEARY	KS031011J
JUNCTION CITY	PROBATION AND PAROLE BOARD	GEARY	KS031015G
JUNCTION CITY	U. S. MAGISTRATE	GEARY	KS031017J
JUNCTION CITY	8TH JUDICIAL DISTRICT CORONER'S OFFICE	GEARY	KS031015M
KANSAS CITY	CITY ATTORNEY	WYANDOTTE	KS105021A
KANSAS CITY	CITY PAROLE OFFICE	WYANDOTTE	KS105011G
KANSAS CITY	CITY PROSECUTOR	WYANDOTTE	KS105031A
KANSAS CITY	COUNTY JUVENILE PROBATION OFFICE	WYANDOTTE	KS105023G
KANSAS CITY	COUNTY MAGISTRATE COURT	WYANDOTTE	KS105013J
KANSAS CITY	COUNTY PAROLE OFFICE	WYANDOTTE	KS105013G
KANSAS CITY	COUNTY PROBATION OFFICE	WYANDOTTE	KS105033G
KANSAS CITY	DISTRICT ATTORNEY 29TH JUDICIAL DISTRICT	WYANDOTTE	KS105015A
KANSAS CITY	JUVENILE DETENTION HOME	WYANDOTTE	KS105013C
KANSAS CITY	MUNICIPAL COURT	WYANDOTTE	KS105021J
KANSAS CITY	U. S. ATTORNEY	WYANDOTTE	KS105017A
KANSAS CITY	U. S. DISTRICT COURT	WYANDOTTE	KS105017J
KANSAS CITY	U. S. MAGISTRATE	WYANDOTTE	KS105027J
KANSAS CITY	29TH DISTRICT COURT	WYANDOTTE	KS105015J
KANSAS CITY	29TH JUDICIAL DISTRICT CORONER'S OFFICE	WYANDOTTE	KS105015M
KINGMAN	CITY ATTORNEY	KINGMAN	KS048011A
KINGMAN	COUNTY ATTORNEY	KINGMAN	KS048013A
KINGMAN	COUNTY CORONER'S OFFICE	KINGMAN	KS048013M
KINGMAN	COUNTY COURT	KINGMAN	KS048013J
KINGMAN	MUNICIPAL COURT	KINGMAN	KS048011J
KINSLEY	CITY ATTORNEY	EDWARDS	KS024011A
KINSLEY	COUNTY ATTORNEY	EDWARDS	KS024013A
KINSLEY	COUNTY COURT	EDWARDS	KS024013J
KINSLEY	POLICE COURT	EDWARDS	KS024011J
KIOWA	CITY ATTORNEY	BARBER	KS004011A
LA CROSSE	CITY ATTORNEY	RUSH	KS083011A
LA CROSSE	COUNTY ATTORNEY	RUSH	KS083013A
LA CROSSE	COUNTY CORONER'S OFFICE	RUSH	KS083013M
LA CROSSE	COUNTY COURT	RUSH	KS083013J

ADDRESS	AGENCY	COUNTY	ORI
LA CROSSE	COUNTY MEDICAL EXAMINER'S OFFICE	RUSH	KS083023M
LA CROSSE	MUNICIPAL POLICE COURT	RUSH	KS083011J
LAKIN	CITY ATTORNEY	KEARNY	KS047011A
LAKIN	COUNTY ATTORNEY	KEARNY	KS047013A
LAKIN	COUNTY COURT	KEARNY	KS047013J
LAKIN	MUNICIPAL COURT	KEARNY	KS047011J
LANSING	CITY ATTORNEY	LEAVENWORTH	KS052031A
LANSING	CITY COURT	LEAVENWORTH	KS052031J
LANSING	CORRECTIONAL INSTITUTION WOMEN	LEAVENWORTH	KS052015C
LANSING	STATE PENITENTIARY	LEAVENWORTH	KS052025C
LARNED	CITY ATTORNEY	PAWNEE	KS073011A
LARNED	COUNTY ATTORNEY	PAWNEE	KS073013A
LARNED	COUNTY COURT	PAWNEE	KS073013J
LARNED	LARNED STATE SECURITY HOSPITAL	PAWNEE	KS073025M
LARNED	POLICE COURT	PAWNEE	KS073011J
LARNED	24TH DISTRICT COURT	PAWNEE	KS073015J
LARNED	24TH JUDICIAL DISTRICT CORONER'S OFFICE	PAWNEE	KS073015M
LAWRENCE	CITY ATTORNEY	DOUGLAS	KS023031A
LAWRENCE	COUNTY ATTORNEY	DOUGLAS	KS023013A
LAWRENCE	COUNTY COURT	DOUGLAS	KS023013J
LAWRENCE	MUNICIPAL COURT	DOUGLAS	KS023031J
LAWRENCE	U. S. MAGISTRATE	DOUGLAS	KS023017J
LAWRENCE	7TH DISTRICT COURT	DOUGLAS	KS023015J
LAWRENCE	7TH JUDICIAL DISTRICT CORONER'S OFFICE	DOUGLAS	KS023015M
LEAVENWORTH	CITY ATTORNEY	LEAVENWORTH	KS052011A
LEAVENWORTH	COUNTY ATTORNEY	LEAVENWORTH	KS052013A
LEAVENWORTH	COUNTY COURT	LEAVENWORTH	KS052013J
LEAVENWORTH	FEDERAL PRISON CAMP	LEAVENWORTH	KS052027C
LEAVENWORTH	POLICE COURT	LEAVENWORTH	KS052011J
LEAVENWORTH	PROBATION AND PAROLE BOARD	LEAVENWORTH	KS052015G
LEAVENWORTH	U. S. DISTRICT COURT	LEAVENWORTH	KS052017J
LEAVENWORTH	U. S. MAGISTRATE	LEAVENWORTH	KS052027J
LEAVENWORTH	U. S. PENITENTIARY	LEAVENWORTH	KS052017C
LEAVENWORTH	1ST DISTRICT COURT	LEAVENWORTH	KS052015J
LEAVENWORTH	1ST JUDICIAL DISTRICT CORONER'S OFFICE	LEAVENWORTH	KS052015M
LEAWOOD	MUNICIPAL COURT	JOHNSON	KS046041J
LENEXA	CITY ATTORNEY	JOHNSON	KS046051A
LENEXA	MUNICIPAL COURT	JOHNSON	KS046051J
LEOTI	CITY ATTORNEY	WICHITA	KS102011A
LEOTI	COUNTY ATTORNEY	WICHITA	KS102013A
LEOTI	COUNTY COURT	WICHITA	KS102013J
LEOTI	POLICE COURT	WICHITA	KS102011J
LIBERAL	CITY ATTORNEY	SEWARD	KS088011A
LIBERAL	COUNTY ATTORNEY	SEWARD	KS088013A
LIBERAL	COUNTY COURT	SEWARD	KS088013J
LIBERAL	POLICE COURT	SEWARD	KS088011J
LINCOLN	COUNTY ATTORNEY	LINCOLN	KS053013A
LINCOLN	COUNTY COURT	LINCOLN	KS053013J
LINCOLN CENTER	CITY ATTORNEY	LINCOLN	KS053011A
LINCOLN CENTER	POLICE COURT	LINCOLN	KS053011J
LINDSBORG	CITY ATTORNEY	MC PHERSON	KS057011A

CRIMINAL JUSTICE AGENCIES

KANSAS

ADDRESS	AGENCY	COUNTY	ORI
LINDSBORG	MUNICIPAL COURT	MC PHERSON	KS057011J
LYNDON	CITY ATTORNEY	OSAGE	KS070011A
LYNDON	COUNTY ATTORNEY	OSAGE	KS070013A
LYNDON	COUNTY COURT	OSAGE	KS070013J
LYNDON	POLICE COURT	OSAGE	KS070021J
LYNDON	POMONA RESERVOIR HONOR CAMP	OSAGE	KS070015C
LYONS	CITY ATTORNEY	RICE	KS080011A
LYONS	CITY ATTORNEY	RICE	KS080021A
LYONS	CITY PROBATION & PAROLE OFFICE	RICE	KS080011G
LYONS	COUNTY ATTORNEY	RICE	KS080013A
LYONS	COUNTY COURT	RICE	KS080013J
LYONS	COUNTY JUVENILE PROBATION OFFICE	RICE	KS080013G
LYONS	MUNICIPAL COURT	RICE	KS080011J
LYONS	20TH DISTRICT COURT	RICE	KS080015J
MADISON	CITY ATTORNEY	GREENWOOD	KS037021A
MANHATTAN	ADULT PROBATION OFFICE	RILEY	KS081013G
MANHATTAN	CITY ATTORNEY	RILEY	KS081011A
MANHATTAN	CITY ATTORNEY	RILEY	KS081021A
MANHATTAN	CITY PROBATION OFFICE	RILEY	KS081011G
MANHATTAN	COUNTY ATTORNEY	RILEY	KS081013A
MANHATTAN	COUNTY COURT	RILEY	KS081013J
MANHATTAN	COUNTY JUVENILE PROBATION OFFICE	RILEY	KS081023G
MANHATTAN	MUNICIPAL COURT	RILEY	KS081011J
MANHATTAN	PROBATION AND PAROLE BOARD	RILEY	KS081015G
MANHATTAN	21ST JUDICIAL DISTRICT CORONER'S OFFICE	RILEY	KS081015M
MANKATO	CITY ATTORNEY	JEWELL	KS045011A
MANKATO	COUNTY ATTORNEY	JEWELL	KS045013A
MANKATO	COUNTY COURT	JEWELL	KS045013J
MANKATO	POLICE COURT	JEWELL	KS045011J
MARION	CITY ATTORNEY	MARION	KS058011A
MARION	COUNTY ATTORNEY	MARION	KS058013A
MARION	COUNTY COURT	MARION	KS058013J
MARION	POLICE COURT	MARION	KS058021J
MARYSVILLE	CITY ATTORNEY	MARSHALL	KS059031A
MARYSVILLE	COUNTY ATTORNEY	MARSHALL	KS059013A
MARYSVILLE	COUNTY CORONER'S OFFICE	MARSHALL	KS059013M
MARYSVILLE	COUNTY COURT	MARSHALL	KS059013J
MARYSVILLE	COUNTY PROBATION OFFICE	MARSHALL	KS059013G
MARYSVILLE	MUNICIPAL COURT	MARSHALL	KS059031J
MARYSVILLE	21ST DISTRICT COURT	MARSHALL	KS059015J
MC PHERSON	CITY ATTORNEY	MC PHERSON	KS057021A
MC PHERSON	COUNTY ATTORNEY	MC PHERSON	KS057013A
MC PHERSON	COUNTY COURT	MC PHERSON	KS057013J
MC PHERSON	JUVENILE PROBATION OFFICE	MC PHERSON	KS057013G
MC PHERSON	POLICE COURT	MC PHERSON	KS057021J
MCLOUTH	COUNTY CORONER'S AND HEALTH OFFICE	JEFFERSON	KS044013M
MEADE	CITY ATTORNEY	MEADE	KS060011A
MEADE	COUNTY ATTORNEY	MEADE	KS060013A
MEADE	COUNTY COURT	MEADE	KS060013J
MEADE	POLICE COURT	MEADE	KS060011J
MEDICINE LODGE	CITY ATTORNEY	BARBER	KS004021A

ADDRESS	AGENCY	COUNTY	ORI
MEDICINE LODGE	COUNTY ATTORNEY	BARBER	KS004013A
MEDICINE LODGE	COUNTY COURT	BARBER	KS004013J
MEDICINE LODGE	POLICE COURT	BARBER	KS004011J
MERRIAM	CITY ATTORNEY	JOHNSON	KS046061A
MERRIAM	POLICE COURT	JOHNSON	KS046061J
MINNEAPOLIS	CITY ATTORNEY	OTTAWA	KS072011A
MINNEAPOLIS	COUNTY ATTORNEY	OTTAWA	KS072013A
MINNEAPOLIS	COUNTY COURT	OTTAWA	KS072013J
MINNEAPOLIS	MUNICIPAL COURT	OTTAWA	KS072011J
MINNEAPOLIS	PROBATION AND PAROLE BOARD	OTTAWA	KS072013G
MOLINE	COUNTY ATTORNEY	ELK	KS025013A
MOUND CITY	COUNTY ATTORNEY	LINN	KS054013A
MOUND CITY	COUNTY COURT	LINN	KS054013J
MOUNDRIE	CITY ATTORNEY	MC PHERSON	KS057031A
MOUNDRIE	POLICE COURT	MC PHERSON	KS057031J
MULVANE	MUNICIPAL COURT	SEDGWICK	KS087051J
NEODESHA	CITY ATTORNEY	WILSON	KS103021A
NEODESHA	POLICE COURT	WILSON	KS103021J
NESS CITY	CITY ATTORNEY	NESS	KS068011A
NESS CITY	COUNTY ATTORNEY	NESS	KS068013A
NESS CITY	COUNTY COURT	NESS	KS068013J
NESS CITY	POLICE COURT	NESS	KS068011J
NEWTON	CITY ATTORNEY	HARVEY	KS040031A
NEWTON	COUNTY ATTORNEY	HARVEY	KS040013A
NEWTON	COUNTY COURT	HARVEY	KS040013J
NEWTON	COUNTY JUVENILE PROBATION OFFICE	HARVEY	KS040023G
NEWTON	MUNICIPAL COURT	HARVEY	KS040031J
NEWTON	9TH DISTRICT COURT	HARVEY	KS040015J
NEWTON	9TH JUDICIAL DISTRICT CORONER'S OFFICE	HARVEY	KS040015M
NICKERSON	POLICE COURT	RENO	KS078031J
NORTON	CITY ATTORNEY	NORTON	KS069011A
NORTON	COUNTY ATTORNEY	NORTON	KS069013A
NORTON	COUNTY COURT	NORTON	KS069013J
NORTON	MUNICIPAL COURT	NORTON	KS069011J
NORTON	17TH DISTRICT COURT	NORTON	KS069015J
OAKLEY	CITY ATTORNEY	LOGAN	KS055011A
OAKLEY	COUNTY ATTORNEY	LOGAN	KS055013A
OAKLEY	COUNTY COURT	LOGAN	KS055013J
OAKLEY	POLICE COURT	LOGAN	KS055011J
OBERLIN	CITY ATTORNEY	DECATUR	KS020011A
OBERLIN	COUNTY ATTORNEY	DECATUR	KS020013A
OBERLIN	COUNTY CORONER'S OFFICE	DECATUR	KS020013M
OBERLIN	COUNTY COURT	DECATUR	KS020013J
OBERLIN	POLICE COURT	DECATUR	KS020011J
OGDEN	MUNICIPAL COURT	RILEY	KS081021J
OLATHE	CITY ATTORNEY	JOHNSON	KS046101A
OLATHE	CITY PROBATION OFFICE	JOHNSON	KS046011G
OLATHE	COUNTY MAGISTRATE COURT	JOHNSON	KS046013J
OLATHE	COUNTY PAROLE OFFICE	JOHNSON	KS046013G
OLATHE	DISTRICT ATTORNEY TENTH JUDICIAL DISTRICT	JOHNSON	KS046013A
OLATHE	JUVENILE HOME	JOHNSON	KS046013C
OLATHE	MUNICIPAL COURT	JOHNSON	KS046081J
OLATHE	10TH DISTRICT COURT	JOHNSON	KS046015J
ON	COUNTY PAROLE OFFICE NEWT	HARVEY	KS040013G

CRIMINAL JUSTICE AGENCIES

KANSAS

ADDRESS	AGENCY	COUNTY	ORI	ADDRESS	AGENCY	COUNTY	ORI
OSAGE CITY	CITY ATTORNEY	OSAGE	KS070021A	PRATT	CITY ATTORNEY	PRATT	KS076011A
OSAGE CITY	POLICE COURT	OSAGE	KS070031J	PRATT	COUNTY ATTORNEY	PRATT	KS076013A
OSAGE CITY	4TH JUDICIAL DISTRICT CORONER'S OFFICE	OSAGE	KS070015M	PRATT	COUNTY COURT	PRATT	KS076013J
OSAWATOMIE	CITY ATTORNEY	MIAMI	KS061011A	PRATT	COUNTY JUVENILE PROBATION OFFICE	PRATT	KS076013G
OSAWATOMIE	MUNICIPAL COURT	MIAMI	KS061011J	PRATT	MUNICIPAL COURT	PRATT	KS076011J
OSBORNE	CITY ATTORNEY	OSBORNE	KS071021A	PROTECTION	COUNTY CORONER'S OFFICE	COMANCHE	KS017013M
OSBORNE	COUNTY ATTORNEY	OSBORNE	KS071013A	QUINTER	COUNTY CORONER'S OFFICE	GOVE	KS032013M
OSBORNE	COUNTY CORONER'S OFFICE	OSBORNE	KS071013M	RANDOLPH	TUTTLE CREEK RESERVOIR HONOR CAMP	RILEY	KS081015C
OSBORNE	COUNTY COURT	OSBORNE	KS071013J	RANSOM	COUNTY CORONER'S OFFICE	NESS	KS068013M
OSBORNE	POLICE COURT	OSBORNE	KS071021J	RUSSELL	CITY ATTORNEY	RUSSELL	KS084011A
OSKALOOSA	COUNTY ATTORNEY	JEFFERSON	KS044013A	RUSSELL	COUNTY ATTORNEY	RUSSELL	KS084013A
OSKALOOSA	COUNTY COURT	JEFFERSON	KS044013J	RUSSELL	COUNTY CORONER'S OFFICE	RUSSELL	KS084013M
OSKALOOSA	COUNTY JUVENILE PROBATION OFFICE	JEFFERSON	KS044013G	RUSSELL	COUNTY COURT	RUSSELL	KS084013J
OSWEGO	CITY ATTORNEY	LABETTE	KS050021A	RUSSELL	MUNICIPAL COURT	RUSSELL	KS084011J
OSWEGO	POLICE COURT	LABETTE	KS050021J	SABETHA	CITY ATTORNEY	NEMAHA	KS066011A
OTTAWA	CITY ATTORNEY	FRANKLIN	KS030011A	SABETHA	POLICE COURT	NEMAHA	KS066011J
OTTAWA	COUNTY ATTORNEY	FRANKLIN	KS030013A	SALINA	CITY ATTORNEY	SALINE	KS085011A
OTTAWA	COUNTY COURT	FRANKLIN	KS030013J	SALINA	COUNTY ATTORNEY	SALINE	KS085013A
OTTAWA	POLICE COURT	FRANKLIN	KS030011J	SALINA	COUNTY JUVENILE PROBATION OFFICE	SALINE	KS085013G
OTTAWA	PROBATION AND PAROLE BOARD	FRANKLIN	KS030015G	SALINA	COUNTY MAGISTRATE COURT	SALINE	KS085013J
OTTAWA	4TH DISTRICT COURT	FRANKLIN	KS030015J	SALINA	MUNICIPAL COURT	SALINE	KS085021J
OVERLAND PARK	CITY ATTORNEY	JOHNSON	KS046141A	SALINA	POLICE COURT	SALINE	KS085011J
OVERLAND PARK	MUNICIPAL COURT	JOHNSON	KS046071J	SALINA	PROBATION AND PAROLE BOARD	SALINE	KS085015G
OXFORD	POLICE COURT	SUMNER	KS096031J	SALINA	STATE VOCATIONAL REHABILITATION CENTER	SALINE	KS085015C
PAOLA	CITY ATTORNEY	MIAMI	KS061021A	SALINA	U. S. DISTRICT COURT	SALINE	KS085017J
PAOLA	COUNTY ATTORNEY	MIAMI	KS061013A	SALINA	U. S. MAGISTRATE	SALINE	KS085027J
PAOLA	COUNTY COURT	MIAMI	KS061013J	SALINA	28TH DISTRICT COURT	SALINE	KS085015J
PAOLA	COUNTY JUVENILE PROBATION OFFICE	MIAMI	KS061013G	SALINA	28TH JUDICIAL DISTRICT CORONER'S OFFICE	SALINE	KS085015M
PAOLA	MUNICIPAL COURT	MIAMI	KS061021J	SATANTA	CITY ATTORNEY	HASKELL	KS041011A
PARSONS	CITY ATTORNEY	LABETTE	KS050031A	SATANTA	POLICE COURT	HASKELL	KS041011J
PARSONS	COUNTY ATTORNEY	LABETTE	KS050013A	SCOTT CITY	CITY ATTORNEY	SCOTT	KS086011A
PARSONS	COUNTY COURT	LABETTE	KS050013J	SCOTT CITY	COUNTY ATTORNEY	SCOTT	KS086013A
PARSONS	POLICE COURT	LABETTE	KS050031J	SCOTT CITY	COUNTY COURT	SCOTT	KS086013J
PARSONS	U. S. MAGISTRATE	LABETTE	KS050017J	SCOTT CITY	COUNTY WELFARE DEPARTMENT	SCOTT	KS086013G
PEABODY	CITY ATTORNEY	MARION	KS058021A	SCOTT CITY	POLICE COURT	SCOTT	KS086011J
PEABODY	POLICE COURT	MARION	KS058031J	SCOTT CITY	TRAFFIC COURT	SCOTT	KS086021J
PHILLIPSBURG	CITY ATTORNEY	PHILLIPS	KS074011A	SEDAN	CITY ATTORNEY	CHAUTAUQUA	KS010011A
PHILLIPSBURG	CITY COURT	PHILLIPS	KS074011J	SEDAN	COUNTY ATTORNEY	CHAUTAUQUA	KS010013A
PHILLIPSBURG	COUNTY ATTORNEY	PHILLIPS	KS074013A	SEDAN	COUNTY CORONER'S OFFICE	CHAUTAUQUA	KS010013M
PHILLIPSBURG	COUNTY CORONER'S OFFICE	PHILLIPS	KS074013M	SEDAN	COUNTY COURT	CHAUTAUQUA	KS010013J
PHILLIPSBURG	COUNTY COURT	PHILLIPS	KS074013J	SEDAN	POLICE COURT	CHAUTAUQUA	KS010011J
PITTSBURG	CITY ATTORNEY	CRAWFORD	KS019031A	SEDGWICK	CITY ATTORNEY	HARVEY	KS040041A
PITTSBURG	CITY COURT	CRAWFORD	KS019041J	SEDGWICK	POLICE COURT	HARVEY	KS040041J
PITTSBURG	MUNICIPAL COURT	CRAWFORD	KS019031J	SENECA	CITY ATTORNEY	NEMAHA	KS066021A
PITTSBURG	11TH DISTRICT COURT	CRAWFORD	KS019015J	SENECA	CITY COURT	NEMAHA	KS066021J
PITTSBURG	11TH JUDICIAL DISTRICT CORONER'S OFFICE	CRAWFORD	KS019015M	SENECA	CITY PAROLE OFFICE	NEMAHA	KS066011G
PLAINVILLE	CITY ATTORNEY	ROOKS	KS082011A	SENECA	COUNTY ATTORNEY	NEMAHA	KS066013A
PLAINVILLE	MUNICIPAL COURT	ROOKS	KS082011J	SENECA	COUNTY COURT	NEMAHA	KS066013J
PLEASANTON	CITY ATTORNEY	LINN	KS054011A	SENECA	COUNTY JUVENILE PROBATION OFFICE	NEMAHA	KS066013G
PLEASANTON	POLICE COURT	LINN	KS054011J	SHARON SPRINGS	CITY ATTORNEY	WALLACE	KS100011A
PRAIRIE VILLAGE	CITY ATTORNEY	JOHNSON	KS046041A				
PRAIRIE VILLAGE	CITY PROSECUTOR	JOHNSON	KS046111A				
PRAIRIE VILLAGE	MUNICIPAL COURT	JOHNSON	KS046091J				

CRIMINAL JUSTICE AGENCIES

KANSAS

ADDRESS	AGENCY	COUNTY	ORI	ADDRESS	AGENCY	COUNTY	ORI
SHARON SPRINGS	COUNTY ATTORNEY	WALLACE	KS100013A	TOPEKA	COUNTY MAGISTRATE COURT	SHAWNEE	KS089013J
SHARON SPRINGS	COUNTY COURT	WALLACE	KS100013J	TOPEKA	COUNTY PARENTAL HOME	SHAWNEE	KS089013C
SHARON SPRINGS	POLICE COURT	WALLACE	KS100011J	TOPEKA	COUNTY PROBATION OFFICE	SHAWNEE	KS089013G
SHAWNEE	CITY ATTORNEY	JOHNSON	KS046121A	TOPEKA	DEPARTMENT OF CORRECTION	SHAWNEE	KS089035C
SHAWNEE	MUNICIPAL COURT	JOHNSON	KS046101J	TOPEKA	DISTRICT ATTORNEY 3RD JUDICIAL DISTRICT	SHAWNEE	KS089025A
SHAWNEE MISSION	CITY ATTORNEY	JOHNSON	KS046071A	TOPEKA	MUNICIPAL COURT	SHAWNEE	KS089011J
SHAWNEE MISSION	CITY PROSECUTOR	JOHNSON	KS046021A	TOPEKA	PROBATION AND PAROLE BOARD	SHAWNEE	KS089015G
SHAWNEE MISSION	MUNICIPAL COURT	JOHNSON	KS046021J	TOPEKA	STATE INDUSTRIAL SCHOOL FOR BOYS	SHAWNEE	KS089025C
SHAWNEE MISSION	10TH JUDICIAL DISTRICT CORONER'S OFFICE	JOHNSON	KS046015M	TOPEKA	STATE RECEPTION AND DIAGNOSTIC CENTER	SHAWNEE	KS089015C
SMITH CENTER	CITY ATTORNEY	SMITH	KS092011A	TOPEKA	SUPREME COURT	SHAWNEE	KS089025J
SMITH CENTER	COUNTY ATTORNEY	SMITH	KS092013A	TOPEKA	U. S. ATTORNEY	SHAWNEE	KS089017A
SMITH CENTER	COUNTY COURT	SMITH	KS092013J	TOPEKA	U. S. DISTRICT COURT	SHAWNEE	KS089017J
SMITH CENTER	MUNICIPAL COURT	SMITH	KS092011J	TOPEKA	U. S. MAGISTRATE	SHAWNEE	KS089027J
SOUTH HUTCHINSON	POLICE COURT	RENO	KS078041J	TOPEKA	3RD DISTRICT COURT	SHAWNEE	KS069015J
SPRING HILL	CITY ATTORNEY	JOHNSON	KS046131J	TOPEKA	3RD JUDICIAL DISTRICT CORONER'S OFFICE	SHAWNEE	KS039015M
SPRING HILL	POLICE COURT	JOHNSON	KS046111J	TORONTO	TORONTO RESERVOIR HONOR CAMP	WOODSON	KS104015C
ST. FRANCIS	CITY ATTORNEY	CHEYENNE	KS012011A	TOWANDA	CITY ATTORNEY	BUTLER	KS008031A
ST. FRANCIS	COUNTY ATTORNEY	CHEYENNE	KS012013A	TOWANDA	POLICE COURT	BUTLER	KS008041J
ST. FRANCIS	COUNTY CORONER'S OFFICE	CHEYENNE	KS012013M	TRIBUNE	CITY ATTORNEY	GREELEY	KS036011A
ST. FRANCIS	COUNTY COURT	CHEYENNE	KS012013J	TRIBUNE	COUNTY ATTORNEY	GREELEY	KS036013A
ST. FRANCIS	POLICE COURT	CHEYENNE	KS012011J	TRIBUNE	COUNTY COURT	GREELEY	KS036013J
ST. FRANCIS	17TH JUDICIAL DISTRICT CORONER'S OFFICE	CHEYENNE	KS012015M	TRIBUNE	COUNTY JUVENILE PROBATION OFFICE	GREELEY	KS036013G
ST. JOHN	CITY ATTORNEY	STAFFORD	KS093011A	TRIBUNE	MUNICIPAL COURT	GREELEY	KS036011J
ST. JOHN	COUNTY ATTORNEY	STAFFORD	KS093013A	TROY	CITY ATTORNEY	DONIPHAN	KS022021A
ST. JOHN	COUNTY CORONER'S OFFICE	STAFFORD	KS093013M	TROY	COUNTY ATTORNEY	DONIPHAN	KS022013A
ST. JOHN	COUNTY COURT	STAFFORD	KS093013J	TROY	COUNTY COURT	DONIPHAN	KS022013J
ST. JOHN	POLICE COURT	STAFFORD	KS093011J	TROY	POLICE COURT	DONIPHAN	KS022021J
ST. MARYS	CITY ATTORNEY	POTTAWATOMIE	KS075011A	ULYSSES	CITY ATTORNEY	GRANT	KS034011A
ST. MARYS	MUNICIPAL COURT	POTTAWATOMIE	KS075011J	ULYSSES	COUNTY ATTORNEY	GRANT	KS034013A
STAFFORD	CITY ATTORNEY	STAFFORD	KS093021A	ULYSSES	COUNTY CORONER'S OFFICE	GRANT	KS034013M
STAFFORD	POLICE COURT	STAFFORD	KS093021J	ULYSSES	COUNTY COURT	GRANT	KS034013J
STERLING	MUNICIPAL COURT	RICE	KS080021J	ULYSSES	MUNICIPAL COURT	GRANT	KS034011J
STOCKTON	CITY ATTORNEY	ROOKS	KS082021A	ULYSSES	26TH JUDICIAL DISTRICT CORONER'S OFFICE	GRANT	KS034015M
STOCKTON	COUNTY ATTORNEY	ROOKS	KS082013A	VALLEY CENTER	CITY ATTORNEY	SEDGWICK	KS087051A
STOCKTON	COUNTY COURT	ROOKS	KS082013J	VALLEY FALLS	CITY ATTORNEY	JEFFERSON	KS044011A
STOCKTON	COUNTY PROBATION OFFICE	ROOKS	KS082013G	VALLEY FALLS	CITY COURT	JEFFERSON	KS044011J
STOCKTON	POLICE COURT	ROOKS	KS082021J	VICTORIA	CITY ATTORNEY	ELLIS	KS026031A
SUBLETTE	CITY ATTORNEY	HASKELL	KS041021A	VICTORIA	CITY COURT	ELLIS	KS026031J
SUBLETTE	COUNTY ATTORNEY	HASKELL	KS041013A	WAKEENEY	CITY ATTORNEY	TREGO	KS098011A
SUBLETTE	COUNTY COURT	HASKELL	KS041013J	WAKEENEY	COUNTY ATTORNEY	TREGO	KS098013A
SUBLETTE	POLICE COURT	HASKELL	KS041021J	WAKEENEY	COUNTY COURT	TREGO	KS098013J
SYRACUSE	CITY ATTORNEY	HAMILTON	KS038011A	WAKEENEY	COUNTY PROBATION OFFICE	TREGO	KS098013G
SYRACUSE	COUNTY ATTORNEY	HAMILTON	KS038013A	WAKEENEY	JUVENILE DETENTION HALL	TREGO	KS098013C
SYRACUSE	COUNTY COURT	HAMILTON	KS038013J	WAKEENEY	POLICE COURT	TREGO	KS098011J
SYRACUSE	POLICE COURT	HAMILTON	KS038011J	WAMEGO	CITY ATTORNEY	POTTAWATOMIE	KS075021A
TONGANOXIE	CITY ATTORNEY	LEAVENWORTH	KS052021A	WAMEGO	MUNICIPAL POLICE COURT	POTTAWATOMIE	KS075021J
TONGANOXIE	MUNICIPAL COURT	LEAVENWORTH	KS052021J	WASHINGTON	CITY ATTORNEY	WASHINGTON	KS101011A
TOPEKA	ATTORNEY GENERAL	SHAWNEE	KS089015A	WASHINGTON	COUNTY ATTORNEY	WASHINGTON	KS101013A
TOPEKA	CITY ATTORNEY	SHAWNEE	KS089011A	WASHINGTON	COUNTY COURT	WASHINGTON	KS101013J
TOPEKA	CORRECTIONAL VOCATIONAL TRAINING CENTER	SHAWNEE	KS089045C	WASHINGTON	MUNICIPAL COURT	WASHINGTON	KS101011J
TOPEKA	COUNTY COUNSELOR	SHAWNEE	KS089023A				
TOPEKA	COUNTY DISTRICT CORONER'S OFFICE	SHAWNEE	KS089013M				
TOPEKA	COUNTY JUVENILE PROBATION OFFICE	SHAWNEE	KS089023G				

CRIMINAL JUSTICE AGENCIES

KANSAS

ADDRESS	AGENCY	COUNTY	ORI	ADDRESS	AGENCY	COUNTY	ORI
WATHENA	CITY ATTORNEY	DONIPHAN	KS022031A	WICHITA	MUNICIPAL COURT	SEDGWICK	KS087041J
WATHENA	POLICE COURT	DONIPHAN	KS022031J	WICHITA	PRISON FARM	SEDGWICK	KS087011C
WELLINGTON	CITY ATTORNEY	SUMNER	KS096041A	WICHITA	U. S. ATTORNEY	SEDGWICK	KS087017A
WELLINGTON	COUNTY ATTORNEY	SUMNER	KS096013A	WICHITA	U. S. DISTRICT COURT	SEDGWICK	KS087017J
WELLINGTON	COUNTY COURT	SUMNER	KS096013J	WICHITA	U. S. MAGISTRATE	SEDGWICK	KS087027J
WELLINGTON	POLICE COURT	SUMNER	KS096041J	WICHITA	U. S. PROBATION OFFICE	SEDGWICK	KS087017G
WELLSVILLE	POLICE COURT	FRANKLIN	KS030021J	WICHITA	18TH DISTRICT COURT	SEDGWICK	KS087015J
WESTMORELAND	COUNTY ATTORNEY	POTTAWATOMIE	KS075013A	WICHITA	18TH JUDICIAL DISTRICT	SEDGWICK	KS087015M
WESTMORELAND	COUNTY COURT	POTTAWATOMIE	KS075013J		CORONER'S OFFICE		
WESTMORELAND	2ND DISTRICT COURT	POTTAWATOMIE	KS075015J	WILSON	CITY ATTORNEY	ELLSWORTH	KS027021A
WICHITA	CITY ATTORNEY	SEDGWICK	KS087041A	WILSON	POLICE COURT	ELLSWORTH	KS027021J
WICHITA	CITY LAW DEPARTMENT	SEDGWICK	KS087061A	WINFIELD	CITY ATTORNEY	COWLEY	KS018021A
WICHITA	COMMON PLEAS COURT	SEDGWICK	KS087013J	WINFIELD	CITY COURT	COWLEY	KS018041J
WICHITA	COUNTY CORONER'S OFFICE	SEDGWICK	KS087013M	WINFIELD	CITY PAROLE OFFICE	COWLEY	KS018011G
WICHITA	COUNTY COUNSELOR	SEDGWICK	KS087023A	WINFIELD	COUNTY ATTORNEY	COWLEY	KS018013A
WICHITA	COUNTY COURT	SEDGWICK	KS087023J	WINFIELD	COUNTY CORONER'S OFFICE	COWLEY	KS018013M
WICHITA	COUNTY JUVENILE PROBATION OFFICE	SEDGWICK	KS087013G	WINFIELD	COUNTY COURT	COWLEY	KS018013J
WICHITA	COUNTY PROBATION OFFICE	SEDGWICK	KS087023G	WINFIELD	MUNICIPAL COURT	COWLEY	KS018031J
WICHITA	DISTRICT ATTORNEY 18TH JUDICIAL DISTRICT	SEDGWICK	KS087015A	YATES CENTER	CITY ATTORNEY	WOODSON	KS104011A
WICHITA	FRIENDLY GABLE HOME	SEDGWICK	KS087023C	YATES CENTER	COUNTY ATTORNEY	WOODSON	KS104013A
WICHITA	JUVENILE DETENTION WARD	SEDGWICK	KS087033C	YATES CENTER	COUNTY COURT	WOODSON	KS104013J
				YATES-CENTER	POLICE COURT	WOODSON	KS104011J

CRIMINAL JUSTICE AGENCIES

KENTUCKY

ADDRESS	AGENCY	COUNTY	ORI	ADDRESS	AGENCY	COUNTY	ORI
ALBANY	CITY ATTORNEY'S OFFICE	CLINTON	KY027011A	BOONEVILLE	COUNTY COURT	OWSLEY	KY095023J
ALBANY	CITY POLICE COURT	CLINTON	KY027011J	BOONEVILLE	COUNTY JAIL	OWSLEY	KY095013C
ALBANY	COUNTY ATTORNEY'S OFFICE	CLINTON	KY027013A	BOONEVILLE	COUNTY QUARTERLY COURT	OWSLEY	KY095013J
ALBANY	COUNTY COURT	CLINTON	KY027013J	BOWLING GREEN	CITY ATTORNEY'S OFFICE	WARREN	KY114011A
ALBANY	COUNTY QUARTERLY COURT	CLINTON	KY027023J	BOWLING GREEN	CITY POLICE COURT	WARREN	KY114011J
ALEXANDRIA	CITY POLICE COURT	CAMPBELL	KY019011J	BOWLING GREEN	COMMONWEALTH ATTORNEY	WARREN	KY114015A
ALEXANDRIA	COUNTY JAIL	CAMPBELL	KY019013C	BOWLING GREEN	COUNTY ATTORNEY'S OFFICE	WARREN	KY114013A
ANCHORAGE	CITY POLICE COURT	JEFFERSON	KY056011J	BOWLING GREEN	COUNTY CIVIL COURT	V.ARREN	KY114033J
ANCHORAGE	LYNWOOD GIRLS CENTER	JEFFERSON	KY056055C	BOWLING GREEN	COUNTY COURT	WARREN	KY114013J
ANCHORAGE	ORMSBY VILLAGE TREATMENT CENTER	JEFFERSON	KY056053C	BOWLING GREEN	COUNTY CRIMINAL COURT	WARREN	KY114043J
ANCHORAGE	SOUTHFIELDS RESIDENTIAL YOUTH CENTER	JEFFERSON	KY056063C	BOWLING GREEN	COUNTY QUARTERLY COURT	WARREN	KY114023J
ASHLAND	CITY ATTORNEY'S OFFICE	BOYD	KY010011A	BOWLING GREEN	U. S. DISTRICT COURT	WARREN	KY114017J
ASHLAND	CITY MUNICIPAL COURT	BOYD	KY010011J	BOWLING GREEN	U. S. MAGISTRATE	WARREN	KY114027J
ASHLAND	FEDERAL YOUTH CENTER	BOYD	KY010017C	BOWLING GREEN	8TH CIRCUIT COURT	WARREN	KY114015J
ASHLAND	U. S. MAGISTRATE	BOYD	KY010027J	BRANDENBURG	CITY POLICE COURT	MEADE	KY082011J
AUGUSTA	CITY POLICE COURT	BRACKEN	KY012011J	BRANDENBURG	COMMONWEALTH ATTORNEY	ELLIOTT	KY032015A
BARBOURVILLE	CITY ATTORNEY'S OFFICE	KNOX	KY061011A	BRANDENBURG	COUNTY ATTORNEY'S OFFICE	MEADE	KY082013A
BARBOURVILLE	CITY POLICE COURT	KNOX	KY061011J	BRANDENBURG	COUNTY COURT	MEADE	KY082013J
BARBOURVILLE	COMMONWEALTH ATTORNEY	KNOX	KY061015A	BRANDENBURG	COUNTY JAIL	MEADE	KY082013C
BARBOURVILLE	COUNTY ATTORNEY'S OFFICE	KNOX	KY061013A	BRANDENBURG	COUNTY QUARTERLY COURT	MEADE	KY082023J
BARBOURVILLE	COUNTY COURT	KNOX	KY061013J	BRANDENBURG	46TH CIRCUIT COURT	MEADE	KY082015J
BARBOURVILLE	COUNTY QUARTERLY COURT	KNOX	KY061023J	BREMEN	COUNTY PROBATION OFFICE	MC LEAN	KY075013G
BARBOURVILLE	PROBATION PAROLE BOARD	KNOX	KY061011G	BROOKSVILLE	COUNTY ATTORNEY'S OFFICE	BROCKEN	KY012013A
BARBOURVILLE	27TH CIRCUIT COURT	KNOX	KY061015J	BROOKSVILLE	COUNTY COURT	BROCKEN	KY012013J
BARDSTOWN	CITY POLICE COURT	NELSON	KY090011J	BROOKSVILLE	COUNTY JAIL	BROCKEN	KY012013C
BARDSTOWN	COMMONWEALTH ATTORNEY	NELSON	KY090015A	BROOKSVILLE	COUNTY PROBATION OFFICE	BROCKEN	KY012013G
BARDSTOWN	COUNTY ATTORNEY'S OFFICE	NELSON	KY090013A	BROOKSVILLE	COUNTY QUARTERLY COURT	BROCKEN	KY012023J
BARDSTOWN	COUNTY COURT	NELSON	KY090013J	BROWNSVILLE	COUNTY ATTORNEY'S OFFICE	EDMONSON	KY031013A
BARDSTOWN	COUNTY QUARTERLY COURT	NELSON	KY090023J	BROWNSVILLE	COUNTY COURT	EDMONSON	KY031023J
BARDSTOWN	PROBATION AND PAROLE BOARD	NELSON	KY090015G	BROWNSVILLE	COUNTY JAIL	EDMONSON	KY031013C
BARDSTOWN	10TH CIRCUIT COURT	NELSON	KY090015J	BROWNSVILLE	QUARTERLY COURT	EDMONSON	KY031013J
BARDWELL	COUNTY ATTORNEY'S OFFICE	CARLISLE	KY020013A	BUCKNER	JUSTICE OF THE PEACE COURT	OLDHAM	KY093043J
BARDWELL	COUNTY COURT	CARLISLE	KY020013J	BURKESVILLE	CITY POLICE COURT	CUMBERLAND	KY029011J
BARDWELL	COUNTY QUARTERLY COURT	CARLISLE	KY020023J	BURKESVILLE	COUNTY ATTORNEY'S OFFICE	CUMBERLAND	KY029013A
BEATTYVILLE	CITY ATTORNEY'S OFFICE	LEE	KY065011A	BURKESVILLE	COUNTY COURT	CUMBERLAND	KY029013J
BEATTYVILLE	CITY POLICE COURT	LEE	KY065011J	BURKESVILLE	COJNTY QUARTERLY COURT	CUMBERLAND	KY029023J
BEATTYVILLE	COUNTY ATTORNEY'S OFFICE	LEE	KY065013A	BURLINGTON	COMMONWEALTH ATTORNEY	BOONE	KY008015A
BEATTYVILLE	COUNTY COURT	LEE	KY065013J	BURLINGTON	COUNTY ATTORNEY'S OFFICE	BOONE	KY008013A
BEATTYVILLE	COUNTY QUARTERLY COURT	LEE	KY065023J	BURLINGTON	COUNTY COURT	BOONE	KY008033J
BEDFORD	COUNTY ATTORNEY'S OFFICE	TRIMBLE	KY112013A	BURLINGTON	COUNTY JAIL	BOONE	KY008013C
BEDFORD	JUSTICE COURT	TRIMBLE	KY112033J	BURLINGTON	COUNTY JUVENILE PROBATIONOFFICE	BOONE	KY008013G
BEDFORD	PROBATION AND PAROLE BOARD	TRIMBLE	KY112015G	BURLINGTON	DANIEL BOONE BOYS CENTER	BOONE	KY008015C
BEECHMONT	COUNTY MAGISTRATE'S COURT	MUHLENBURG	KY089043J	BURLINGTON	PROBATION AND PAROLE BOARD	BOONE	KY008015G
BELLEVUE	CITY COURT	CAMPBELL	KY019021J	BURLINGTON	15TH CIRCUIT COURT	BOONE	KY008015J
BELLEVUE	CITY PROSECUTOR'S OFFICE	CAMPBELL	KY019021A	CADIZ	COUNTY ATTORNEY'S OFFICE	TRIGG	KY111013A
BENHAM	CITY POLICE COURT	HARLAN	KY048021J	CADIZ	COUNTY CORONER'S OFFICE	TRIGG	KY111013M
BENTON	CITY ATTORNEY'S OFFICE	MARSHALL	KY079011A	CADIZ	COUNTY COURT	TRIGG	KY111013J
BENTON	COUNTY COURT	MARSHALL	KY079013J	CADIZ	COUNTY JAIL	TRIGG	KY111013C
BENTON	COUNTY QUARTERLY COURT	MARSHALL	KY079023J	CADIZ	COUNTY QUARTERLY COURT	TRIGG	KY111023J
BENTON	PROBATION AND PAROLE BOARD	MARSHALL	KY079015G	CALHOUN	COUNTY ATTORNEY'S OFFICE	MC LEAN	KY075013A
BEREA	CITY ATTORNEY'S OFFICE	MADISON	KY076011A	CALHOUN	COUNTY CORONER'S OFFICE	MC LEAN	KY075013M
BEREA	CITY POLICE COURT	MADISON	KY076011J	CALHOUN	COUNTY COURT	MC LEAN	KY075023J
BOONEVILLE	COUNTY ATTORNEY'S OFFICE	OWSLEY	KY095013A	CALHOUN	COUNTY JAIL	MC LEAN	KY075013C
				CALVERT CITY	CITY MUNICIPAL COURT	MARSHALL	KY079011J
				CAMPBELLSBURG	JUSTICE COURT	TRIMBLE	KY112053J

CRIMINAL JUSTICE AGENCIES

KENTUCKY

ADDRESS	AGENCY	COUNTY	ORI
CAMPBELLSVILLE	COMMONWEALTH ATTORNEY	TAYLOR	KY109015A
CAMPBELLSVILLE	COUNTY ATTORNEY'S OFFICE	TAYLOR	KY109013A
CAMPBELLSVILLE	COUNTY COURT	TAYLOR	KY109013J
CAMPBELLSVILLE	COUNTY QUARTERLY COURT	TAYLOR	KY109023J
CAMPBELLSVILLE	PROBATION AND PAROLE BOARD	TAYLOR	KY109015G
CAMPBELLSVILLE	11TH CIRCUIT COURT	TAYLOR	KY109015J
CAMPTON	COUNTY COURT	WOLFE	KY119013J
CAMPTON	COUNTY JAIL	WOLFE	KY119013C
CAMPTON	COUNTY QUARTERLY COURT	WOLFE	KY119023J
CAMPTON	PROBATION AND PAROLE BOARD	WOLFE	KY119015G
CARLISLE	CITY POLICE COURT	NICHOLAS	KY091011J
CARLISLE	COUNTY ATTORNEY'S OFFICE	NICHOLAS	KY091013A
CARLISLE	COUNTY COURT	NICHOLAS	KY091013J
CARROLLTON	CITY ATTORNEY'S OFFICE	CARROLL	KY021011A
CARROLLTON	CITY POLICE COURT	CARROLL	KY021011J
CARROLLTON	COUNTY ATTORNEY'S OFFICE	CARROLL	KY021013A
CARROLLTON	COUNTY COURT	CARROLL	KY021013J
CARROLLTON	COUNTY QUARTERLY COURT	CARROLL	KY021023J
CATLETTSBURG	COMMONWEALTH ATTORNEY	BOYD	KY010015A
CATLETTSBURG	COUNTY ATTORNEY'S OFFICE	BOYD	KY010013A
CATLETTSBURG	COUNTY COURT	BOYD	KY010013J
CATLETTSBURG	COUNTY JAIL	BOYD	KY010013C
CATLETTSBURG	COUNTY JUVENILE PROBATION OFFICE	BOYD	KY010013G
CATLETTSBURG	COUNTY PROBATION OFFICE	BOYD	KY010023G
CATLETTSBURG	COUNTY QUARTERLY COURT	BOYD	KY010033J
CATLETTSBURG	U. S. DISTRICT COURT	BOYD	KY010017J
CATLETTSBURG	U. S. MAGISTRATE	BOYD	KY010037J
CATLETTSBURG	32ND CIRCUIT COURT	BOYD	KY010015J
CHENOA	DEPARTMENT OF CORRECTIONS	BELL	KY007015C
CINCINNATI	CITY ATTORNEY'S OFFICE	CAMPBELL	KY019031A
CINCINNATI	POLICE COURT	CAMPBELL	KY019051J
CLAY	COUNTY MAGISTRATES COURT	WEBSTER	KY117053J
CLINTON	COUNTY ATTORNEY'S OFFICE	HICKMAN	KY053013A
CLINTON	COUNTY COURT	HICKMAN	KY053013J
CLINTON	COUNTY QUARTERLY COURT	HICKMAN	KY053023J
COLD SPRING	CITY POLICE COURT	CAMPBELL	KY019031J
COLUMBIA	CITY POLICE COURT	ADAIR	KY001011J
COLUMBIA	COMMONWEALTH ATTORNEY	ADAIR	KY001015A
COLUMBIA	COUNTY ATTORNEY'S OFFICE	ADAIR	KY001013A
COLUMBIA	COUNTY COURT	ADAIR	KY001023J
COLUMBIA	COUNTY QUARTERLY COURT	ADAIR	KY001013J
COLUMBIA	PROBATION AND PAROLE BOARD	ADAIR	KY001015G
COLUMBIA	29TH CIRCUIT COURT	ADAIR	KY001015J
COVINGTON	CITY ATTORNEY'S OFFICE	KENTON	KY059031A
COVINGTON	CITY ATTORNEY'S OFFICE	KENTON	KY059041A
COVINGTON	CITY POLICE COURT	KENTON	KY059011J
COVINGTON	CITY POLICE COURT	KENTON	KY059031J
COVINGTON	CITY POLICE COURT	KENTON	KY059051J
COVINGTON	CITY PROSECUTOR'S OFFICE	KENTON	KY059051A
COVINGTON	COMMONWEALTH ATTORNEY	KENTON	KY059015A
COVINGTON	COUNTY ADULT PROBATION OFFICE	KENTON	KY059023G
COVINGTON	COUNTY ATTORNEY'S OFFICE	KENTON	KY059013A
COVINGTON	COUNTY CORONER'S OFFICE	KENTON	KY059013M

ADDRESS	AGENCY	COUNTY	ORI
COVINGTON	COUNTY COURT	KENTON	KY059013J
COVINGTON	COUNTY JAIL	KENTON	KY059013C
COVINGTON	COUNTY JUVENILE PROBATION OFFICE	KENTON	KY059013G
COVINGTON	COUNTY QUARTERLY COURT	KENTON	KY059023J
COVINGTON	JUVENILE DETENTION HOME	JOHNSON	KY059023C
COVINGTON	LEGAL DIVISION	KENTON	KY059011A
COVINGTON	PROBATION DEPARTMENT POLICE COURT	KENTON	KY059011G
COVINGTON	U. S. DISTRICT COURT	KENTON	KY059017J
COVINGTON	U. S. MAGISTRATE	KENTON	KY059027J
CRESTWOOD	COUNTY CORONER'S OFFICE	OLDHAM	KY093013M
CRESTWOOD	JUSTICE OF THE PEACE COURT	OLDHAM	KY093053J
CUMBERLAND	CITY POLICE COURT	HARLAN	KY048011J
CYNTHIANA	CITY ATTORNEY'S OFFICE	HARRISON	KY049011A
CYNTHIANA	CITY POLICE COURT	HARRISON	KY049011J
CYNTHIANA	COMMONWEALTH ATTORNEY	HARRISON	KY049015A
CYNTHIANA	COUNTY ATTORNEY'S OFFICE	HARRISON	KY049013A
CYNTHIANA	COUNTY COURT	HARRISON	KY049013J
CYNTHIANA	COUNTY JAIL	HARRISON	KY049013C
CYNTHIANA	COUNTY QUARTERLY COURT	HARRISON	KY049023J
CYNTHIANA	PROBATION AND PAROLE BOARD	HARRISON	KY049015G
CYNTHIANA	18TH CIRCUIT COURT	HARRISON	KY049015J
DANVILLE	CITY MUNICIPAL COURT	BOYLE	KY011011J
DANVILLE	CITY PROSECUTOR'S OFFICE	BOYLE	KY011011A
DANVILLE	COMMONWEALTH ATTORNEY	BOYLE	KY011015A
DANVILLE	COUNTY ATTORNEY'S OFFICE	BOYLE	KY011013A
DANVILLE	COUNTY CORONER'S OFFICE	BOYLE	KY011013M
DANVILLE	COUNTY COURT	BOYLE	KY011023J
DANVILLE	COUNTY JAIL	BOYLE	KY011013C
DANVILLE	COUNTY QUARTERLY COURT	BOYLE	KY011013J
DANVILLE	PROBATION AND PAROLE BOARD	BOYLE	KY011015G
DANVILLE	13TH CIRCUIT COURT	BOYLE	KY011015J
DAYTON	CITY POLICE COURT	CAMPBELL	KY019041J
DIXON	COUNTY ATTORNEY'S OFFICE	WEBSTER	KY117013A
DIXON	COUNTY COURT	WEBSTER	KY117063J
DIXON	COUNTY JAIL	WEBSTER	KY117013C
DIXON	COUNTY MAGISTRATES COURT	WEBSTER	KY117013J
DIXON	COUNTY PROBATION DEPARTMENT	WEBSTER	KY117013G
DIXON	COUNTY QUARTERLY COURT	WEBSTER	KY117073J
DIXON	MEDICAL EXAMINERS OFFICE	WEBSTER	KY117023M
DRY RIDGE	PROBATION AND PAROLE BOARD	GRANT	KY041015G
EARLINGTON	CITY POLICE COURT	HOPKINS	KY054011J
EDDYVILLE	CITY POLICE COURT	LYON	KY072011J
EDDYVILLE	COUNTY ATTORNEY'S OFFICE	LYON	KY072013A
EDDYVILLE	COUNTY COURT	LYON	KY072013J
EDDYVILLE	COUNTY QUARTERLY COURT	LYON	KY072023J
EDDYVILLE	STATE PENITENTIARY	LYON	KY072015C
EDMONTON	COUNTY ATTORNEY'S OFFICE	METCALFE	KY085013A
EDMONTON	COUNTY CORONER'S OFFICE	METCALFE	KY085013M
EDMONTON	COUNTY COURT	METCALFE	KY085063J
EDMONTON	COUNTY JAIL	METCALFE	KY085013C
EDMONTON	COUNTY QUARTERLY COURT	METCALFE	KY085013J
EDMONTON	JUSTICE 1ST DISTRICT COURT	METCALFE	KY085023J

CRIMINAL JUSTICE AGENCIES

KENTUCKY

ADDRESS	AGENCY	COUNTY	ORI
EDMONTON	JUSTICE 2ND DISTRICT COURT	METCALFE	KY085033J
ELIZABETHTOWN	CITY ATTORNEY	HARDIN	KY047011A
ELIZABETHTOWN	CITY POLICE COURT	HARDIN	KY047011J
ELIZABETHTOWN	CITY PROSECUTOR'S OFFICE	HARDIN	KY047021A
ELIZABETHTOWN	COMMONWEALTH ATTORNEY	HARDIN	KY047015A
ELIZABETHTOWN	COUNTY ATTORNEY'S OFFICE	HARDIN	KY047013A
ELIZABETHTOWN	COUNTY COURT	HARDIN	KY047063J
ELIZABETHTOWN	COUNTY JAIL	HARDIN	KY047013C
ELIZABETHTOWN	COUNTY QUARTERLY COURT	HARDIN	KY047023J
ELIZABETHTOWN	PROBATION AND PAROLE BOARD	HARDIN	KY047015G
ELIZABETHTOWN	9TH CIRCUIT COURT	HARDIN	KY047015J
ELKTON	CITY POLICE COURT	TODD	KY110011J
ELKTON	CITY PROSECUTOR'S OFFICE	TODD	KY110011A
ELKTON	COUNTY ATTORNEY'S OFFICE	TODD	KY110013A
ELKTON	COUNTY COURT	TODD	KY110013J
ELKTON	COUNTY QUARTERLY COURT	TODD	KY110023J
ELMROCK	JUSTICE COURT DISTRICT 3	KNOTT	KY080043J
EMINENCE	CITY ATTORNEY'S OFFICE	HENRY	KY052011A
EMINENCE	CITY POLICE COURT	HENRY	KY052011J
ERLANGER	CITY POLICE COURT	KENTON	KY059021J
ERLANGER	CITY PROSECUTOR'S OFFICE	KENTON	KY059021A
FALMOUTH	CITY POLICE COURT	PENDLETON	KY096011J
FALMOUTH	CITY PROSECUTOR'S OFFICE	PENDLETON	KY096011A
FALMOUTH	COUNTY ATTORNEY'S OFFICE	PENDLETON	KY096013A
FALMOUTH	COUNTY COURT	PENDLETON	KY096013J
FALMOUTH	COUNTY QUARTERLY COURT	PENDLETON	KY096023J
FLEMINGSBURG	CITY ATTORNEY'S OFFICE	FLEMING	KY035011A
FLEMINGSBURG	CITY POLICE COURT	FLEMING	KY035011J
FLEMINGSBURG	COUNTY ATTORNEY'S OFFICE	FLEMING	KY035013A
FLEMINGSBURG	COUNTY COURT	FLEMING	KY035013J
FLEMINGSBURG	COUNTY JAIL	FLEMING	KY035013C
FLEMINGSBURG	COUNTY QUARTERLY COURT	FLEMING	KY035023J
FLORENCE	CITY POLICE COURT	BOONE	KY008011J
FLORENCE	CITY PROSECUTOR'S OFFICE	BOYD	KY010021A
FLORENCE	COUNTY CORONER'S OFFICE	BOONE	KY008013M
FORT MITCHELL	CITY ATTORNEY'S OFFICE	KENTON	KY059061A
FORT MITCHELL	CITY POLICE COURT	KENTON	KY059061J
FORT THOMAS	COUNTY CORONER'S OFFICE	CAMPBELL	KY019013M
FRANKFORT	CITY ATTORNEY'S OFFICE	FRANKLIN	KY037011A
FRANKFORT	CITY POLICE COURT	FRANKLIN	KY037011J
FRANKFORT	CITY PROSECUTOR'S OFFICE	CLINTON	KY027021A
FRANKFORT	COMMONWEALTH ATTORNEY	FRANKLIN	KY037025A
FRANKFORT	COUNTY ATTORNEY'S OFFICE	FRANKLIN	KY037013A
FRANKFORT	COUNTY CORONER'S OFFICE	FRANKLIN	KY037013M
FRANKFORT	COUNTY COURT	FRANKLIN	KY037013J
FRANKFORT	COUNTY QUARTERLY COURT	FRANKLIN	KY037023J
FRANKFORT	COURT OF APPEALS	FRANKLIN	KY037025J
FRANKFORT	DEPARTMENT OF CHILD WELFARE	FRANKLIN	KY037015G
FRANKFORT	PROBATION AND PAROLE BOARD DEPARTMENT OF	FRANKLIN	KY037025G
FRANKFORT	PROBATION AND PAROLE BOARD DEPARTMENT OF	FRANKLIN	KY037035G
FRANKFORT	PROBATION AND PAROLE BOARD	FRANKLIN	KY037045G
FRANKFORT	STATE ATTORNEY GENERAL	FRANKLIN	KY037015A
FRANKFORT	U. S. DISTRICT COURT	FRANKLIN	KY037017J

ADDRESS	AGENCY	COUNTY	ORI
FRANKFORT	48TH CIRCUIT COURT	FRANKLIN	KY037015J
FRANKLIN	COUNTY ATTORNEY'S OFFICE	SIMPSON	KY107013A
FRANKLIN	COUNTY COURT	SIMPSON	KY107023J
FRANKLIN	COUNTY QUARTERLY COURT	SIMPSON	KY107013J
FRANKLIN	PROBATION AND PAROLE BOARD	SIMPSON	KY107015G
FRENCHBURG	COUNTY ATTORNEY'S OFFICE	MENIFEE	KY083013A
FRENCHBURG	COUNTY COURT	MENIFEE	KY083013J
FRENCHBURG	COUNTY QUARTERLY COURT	MENIFEE	KY083023J
FRENCHBURG	STATE BOY'S CENTER	MENIFEE	KY083015C
FULTON	CITY ATTORNEY'S OFFICE	FULTON	KY038011A
FULTON	CITY COURT	FULTON	KY038011J
GARNER	COUNTY CORONER'S OFFICE	KNOTT	KY060013M
GEORGETOWN	COUNTY ATTORNEY'S OFFICE	SCOTT	KY105013A
GEORGETOWN	COUNTY COURT	SCOTT	KY105023J
GEORGETOWN	COUNTY JAIL	SCOTT	KY105013C
GEORGETOWN	COUNTY QUARTERLY COURT	SCOTT	KY105013J
GILBERTSVILLE	BARKLEY BOY'S CAMP	MARSHALL	KY079015C
GLASGOW	CITY PROSECUTOR'S OFFICE	BARREN	KY005011A
GLASGOW	CITY-COUNTY JAIL	BARREN	KY005013C
GLASGOW	COMMONWEALTH ATTORNEY	BARREN	KY005015A
GLASGOW	COUNTY ATTORNEY'S OFFICE	BARREN	KY005013A
GLASGOW	COUNTY CORONER'S OFFICE	BARREN	KY005013M
GLASGOW	COUNTY COURT	BARREN	KY005033J
GLASGOW	PROBATION AND PAROLE BOARD	BARREN	KY005015G
GLASGOW	QUARTERLY COURT	BARREN	KY005013J
GLASGOW	U. S. MAGISTRATE	BARREN	KY005017J
GLASGOW	43RD CIRCUIT COURT	BARREN	KY005015J
GOSHEN	JUSTICE OF THE PEACE COURT	OLDHAM	KY093063J
GRAYSON	CITY POLICE COURT	CARTER	KY022011J
GRAYSON	COUNTY ATTORNEY'S OFFICE	CARTER	KY022013A
GRAYSON	COUNTY COURT	CARTER	KY022013J
GRAYSON	COUNTY JAIL	CARTER	KY022013C
GRAYSON	COUNTY QUARTERLY COURT	CARTER	KY022053J
GRAYSON	PROBATION AND PAROLE BOARD	CARTER	KY022015G
GREENSBURG	CITY POLICE COURT	GREEN	KY044011J
GREENSBURG	COUNTY ATTORNEY'S OFFICE	GREEN	KY044013A
GREENSBURG	COUNTY COURT	GREEN	KY044013J
GREENSBURG	COUNTY JAIL	GREEN	KY044013C
GREENSBURG	COUNTY QUARTERLY COURT	GREEN	KY044023J
GREENUP	CITY ATTORNEY'S OFFICE	GREENUP	KY045011A
GREENUP	COMMONWEALTH ATTORNEY	GREENUP	KY045015A
GREENUP	COUNTY ATTORNEY'S OFFICE	GREENUP	KY045013A
GREENUP	COUNTY COURT	GREENUP	KY045013J
GREENUP	COUNTY JAIL	GREENUP	KY045013C
GREENUP	COUNTY PROBATION OFFICE	GREENUP	KY045013G
GREENUP	COUNTY QUARTERLY COURT	GREENUP	KY045023J
GREENUP	PROBATION AND PAROLE BOARD	GREENUP	KY045015G
GREENUP	20TH CIRCUIT COURT	GREENUP	KY045015J
GREENVILLE	COMMONWEALTH ATTORNEY	MUHENBERG	KY089015A
GREENVILLE	COUNTY ATTORNEY'S OFFICE	MUHENBERG	KY089013A
GREENVILLE	COUNTY COURT	MUHENBERG	KY089013J
GREENVILLE	COUNTY JAIL	MUHENBERG	KY089013C
GREENVILLE	COUNTY QUARTERLY COURT	MUHENBERG	KY089023J

CRIMINAL JUSTICE AGENCIES

KENTUCKY

ADDRESS	AGENCY	COUNTY	ORI	ADDRESS	AGENCY	COUNTY	ORI
GREENVILLE	PROBATION AND PAROLE BOARD	MUHENBERG	KY089015G	HINDMAN	JUSTICE COURT DISTRICT 1	KNOTT	KY060023J
GREENVILLE	45TH CIRCUIT COURT	MUHENBERG	KY089015J	HINDMAN	PROBATION AND PAROLE BOARD	KNOTT	KY060015G
HARDINSBURG	CITY POLICE COURT	BRECKINRIDGE	KY014011J	HINDMAN	36TH CIRCUIT COURT	KNOTT	KY060015J
HARDINSBURG	COUNTY ATTORNEY'S OFFICE	BRECKINRIDGE	KY014013A	HODGENVILLE	CITY ATTORNEY'S OFFICE	LARUE	KY062011A
HARDINSBURG	COUNTY COURT	BRECKINRIDGE	KY014023J	HODGENVILLE	CITY COURT	LARUE	KY062021J
HARDINSBURG	COUNTY JAIL	BRECKINRIDGE	KY014013C	HODGENVILLE	CITY POLICE COURT	LARUE	KY062011J
HARDINSBURG	COUNTY QUARTERLY COURT	BRECKINRIDGE	KY014013J	HODGENVILLE	COUNTY ATTORNEY'S OFFICE	LARUE	KY062013A
HARLAN	COMMONWEALTH ATTORNEY	HARLAN	KY048015A	HODGENVILLE	COUNTY COURT	LARUE	KY062013J
HARLAN	COUNTY ATTORNEY'S OFFICE	HARLAN	KY048013A	HODGENVILLE	COUNTY QUARTERLY COURT	LARUE	KY062023J
HARLAN	COUNTY COURT	HARLAN	KY045013J	HOPKINSVILLE	CITY POLICE COURT	CHRISTIAN	KY024011J
HARLAN	COUNTY QUARTERLY COURT	HARLAN	KY048023J	HOPKINSVILLE	CITY PROSECUTOR'S OFFICE	CHRISTIAN	KY024011A
HARLAN	PROBATION AND PAROLE BOARD	HARLAN	KY048015G	HOPKINSVILLE	COMMONWEALTH ATTORNEY	CHRISTIAN	KY024015A
HARLAN	26TH CIRCUIT COURT	HARLAN	KY040015J	HOPKINSVILLE	COUNTY ATTORNEY'S OFFICE	CHRISTIAN	KY024013A
HARRODSBURG	COUNTY ATTORNEY'S OFFICE	MERCER	KY084013A	HOPKINSVILLE	COUNTY COURT	CHRISTIAN	KY024013J
HARRODSBURG	COUNTY COURT	MERCER	KY084013J	HOPKINSVILLE	COUNTY QUARTERLY COURT	CHRISTIAN	KY024023J
HARRODSBURG	COUNTY QUARTERLY COURT	MERCER	KY084023J	HOPKINSVILLE	PROBATION AND PAROLE BOARD	CHRISTIAN	KY024015G
HARTFORD	COMMONWEALTH ATTORNEY	OHIO	KY092015A	HOPKINSVILLE	U. S. MAGISTRATE	CHRISTIAN	KY024017J
HARTFORD	COUNTY ATTORNEY'S OFFICE	OHIO	KY092013A	HOPKINSVILLE	3RD CIRCUIT COURT	CHRISTIAN	KY024015J
HARTFORD	COUNTY COURT	OHIO	KY092023J	HORSE CAVE	CITY ATTORNEY'S OFFICE	HART	KY050011A
HARTFORD	COUNTY JAIL	OHIO	KY092013C	HORSE CAVE	CITY COURT	HART	KY050011J
HARTFORD	COUNTY QUARTERLY COURT	OHIO	KY092013J	HYDEN	COUNTY ATTORNEY'S OFFICE	LESLIE	KY066013A
HARTFORD	PROBATION AND PAROLE BOARD	OHIO	KY092015G	HYDEN	COUNTY COURT	LESLIE	KY066013J
HARTFORD	38TH CIRCUIT COURT	OHIO	KY092015J	HYDEN	COUNTY QUARTERLY COURT	LESLIE	KY066023J
HAWESVILLE	COUNTY ATTORNEY'S OFFICE	HANCOCK	KY046013A	INEZ	COUNTY ATTORNEY'S OFFICE	MARTIN	KY080013A
HAWESVILLE	COUNTY COURT	HANCOCK	KY046033J	INEZ	COUNTY COURT	MARTIN	KY080023J
HAWESVILLE	COUNTY JAIL	HANCOCK	KY046013C	INEZ	COUNTY JAIL	MARTIN	KY080013C
HAWESVILLE	COUNTY JUVENILE PROBATION OFFICE	HANCOCK	KY046013G	INEZ	COUNTY QUARTERLY COURT	MARTIN	KY080013J
HAWESVILLE	COUNTY QUARTERLY COURT	HANCOCK	KY046013J	IRVINE	CITY ATTORNEY'S OFFICE	ESTILL	KY033011A
HAZARD	COMMONWEALTH ATTORNEY	PERRY	KY097015A	IRVINE	CITY POLICE COURT	ESTILL	KY033011J
HAZARD	COUNTY ATTORNEY'S OFFICE	PERRY	KY097013A	IRVINE	COMMONWEALTH ATTORNEY	ESTILL	KY033015A
HAZARD	COUNTY COURT	PERRY	KY097013J	IRVINE	COUNTY ATTORNEY'S OFFICE	ESTILL	KY033013A
HAZARD	COUNTY QUARTERLY COURT	PERRY	KY097023J	IRVINE	COUNTY COURT	ESTILL	KY033013J
HAZARD	PROBATION AND PAROLE BOARD	PENDELETON	KY096015G	IRVINE	COUNTY JAIL	ESTILL	KY033013C
HAZARD	33RD CIRCUIT COURT	PERRY	KY097015J	IRVINE	COUNTY QUARTERLY COURT	ESTILL	KY033023J
HENDERSON	COMMONWEALTH ATTORNEY	HENDERSON	KY051015A	IRVINE	PROBATION AND PAROLE BOARD	ESTILL	KY033015G
HENDERSON	COUNTY ATTORNEY'S OFFICE	HENDERSON	KY051013A	IRVINE	23RD CIRCUIT COURT	ESTILL	KY033015J
HENDERSON	COUNTY COURT	HENDERSON	KY051013J	JACKSON	COMMONWEALTH ATTORNEY	BREATHITT	KY013015A
HENDERSON	COUNTY QUARTERLY COURT	HENDERSON	KY051023J	JACKSON	COUNTY ATTORNEY'S OFFICE	BREATHITT	KY013013A
HENDERSON	5TH CIRCUIT COURT	HENDERSON	KY051015J	JACKSON	COUNTY COURT	BREATHITT	KY013013J
HICKMAN	CITY ATTORNEY'S OFFICE	FULTON	KY038021A	JACKSON	COUNTY QUARTERLY COURT	BREATHITT	KY013023J
HICKMAN	CITY POLICE COURT	FULTON	KY038021J	JACKSON	U. S. DISTRICT COURT	BREATHITT	KY013017J
HICKMAN	COUNTY ATTORNEY'S OFFICE	FULTON	KY038013A	JACKSON	39TH CIRCUIT COURT	BREATHITT	KY013015J
HICKMAN	COUNTY COURT	FULTON	KY038013J	JACKSON	COUNTY ATTORNEY'S OFFICE	RUSSELL	KY104013A
HICKMAN	COUNTY QUARTERLY COURT	FULTON	KY038023J	JAMSTOWN	COUNTY COURT	RUSSELL	KY104023J
HIGHLAND HEIGHTS	CITY POLICE COURT	CAMPBELL	KY019061J	JAMSTOWN	COUNTY JAIL	RUSSELL	KY104013C
HIGHLAND HEIGHTS	COUNTY JUVENILE DETENTION HOME	CAMPBELL	KY019023C	JAMSTOWN	COUNTY QUARTERLY COURT	RUSSELL	KY104013J
HINDMAN	COMMONWEALTH ATTORNEY	KNOTT	KY060015A	JAMSTOWN	COUNTY QUARTERLY COURT	RUSSELL	KY104013J
HINDMAN	COUNTY ATTORNEY'S OFFICE	KNOTT	KY060013A	JEFFERSONTOWN	CITY POLICE COURT	JEFFERSON	KY056031J
HINDMAN	COUNTY COURT	KNOTT	KY060013J	JEFFERSONTOWN	CITY POLICE COURT	JEFFERSON	KY056041J
HINDMAN	COUNTY JAIL	KNOTT	KY060013C	JENKINS	CITY POLICE COURT	LETCHER	KY067011J
HINDMAN	COUNTY PROBATION AND QUARTERLY COURT	KNOTT	KY060063J	JUNCTION CITY	CITY COURT	BOYLE	KY011021J
				LA GRANGE	COUNTY ATTORNEY'S OFFICE	OLDHAM	KY093013A
				LA GRANGE	COUNTY COURT	OLDHAM	KY093023J
				LA GRANGE	COUNTY JAIL	OLDHAM	KY093013C
				LA GRANGE	COUNTY QUARTERLY COURT	OLDHAM	KY093013J
				LA GRANGE	JUSTICE OF THE PEACE COURT	OLDHAM	KY093033J

CRIMINAL JUSTICE AGENCIES

KENTUCKY

ADDRESS	AGENCY	COUNTY	ORI	ADDRESS	AGENCY	COUNTY	ORI
LA GRANGE	STATE REFORMATORY	OLDHAM	KY093015C	LONDON	COUNTY ATTORNEY'S OFFICE	LAUREL	KY063013A
LAKESIDE PARK	CITY POLICE COURT	KENTON	KY059041J	LONDON	COUNTY COURT	LAUREL	KY063013J
LANCASTER	CITY POLICE COURT	GARRARD	KY040011J	LONDON	COUNTY QUARTERLY COURT	LAUREL	KY063023J
LANCASTER	COUNTY ATTORNEY'S OFFICE	GARRARD	KY040013A	LONDON	PROBATION AND PAROLE BOARD	LAUREL	KY063015G
LANCASTER	COUNTY COURT	GARRARD	KY040013J	LONDON	U. S. DISTRICT COURT	LAUREL	KY063017J
LANCASTER	COUNTY JAIL	GARRARD	KY040013C	LONDON	U. S. MAGISTRATE	LAUREL	KY063027J
LANCASTER	COUNTY QUARTERLY COURT	GARRARD	KY040023J	LOUISA	COUNTY ATTORNEY'S OFFICE	LAWRENCE	KY064013A
LANCASTER	LAW OFFICES	GARRARD	KY040011A	LOUISA	COUNTY COURT	LAWRENCE	KY064023J
LARKSLANE	JUSTICE COURT DISTRICT 4	KNOTT	KY060053J	LOUISA	COUNTY QUARTERLY COURT	LAWRENCE	KY064033J
LAWRENCEBURG	CITY ATTORNEY'S OFFICE	ANDERSON	KY003011A	LOUISVILLE	AUDUBON PARK CITY POLICE COURT	JEFFERSON	KY056021J
LAWRENCEBURG	CITY POLICE COURT	ANDERSON	KY003011J	LOUISVILLE	CITY ATTORNEY'S OFFICE	JEFFERSON	KY056021A
LAWRENCEBURG	COUNTY ATTORNEY'S OFFICE	ANDERSON	KY003013A	LOUISVILLE	CITY ATTORNEY'S OFFICE	JEFFERSON	KY056011A
LAWRENCEBURG	COUNTY COURT	ANDERSON	KY003023J	LOUISVILLE	CITY POLICE COURT	JEFFERSON	KY056051J
LAWRENCEBURG	COUNTY JAIL	ANDERSON	KY003013C	LOUISVILLE	CITY PROSECUTOR'S OFFICE	JEFFERSON	KY056051A
LAWRENCEBURG	COUNTY QUARTERLY COURT	ANDERSON	KY003013J	LOUISVILLE	COMMONWEALTH ATTORNEY	JEFFERSON	KY056015A
LEBANON	COUNTY ATTORNEY'S OFFICE	MARION	KY078013A	LOUISVILLE	COUNTY ATTORNEY'S OFFICE	JEFFERSON	KY056013A
LEBANON	COUNTY COURT	MARION	KY078013J	LOUISVILLE	COUNTY CORONER'S OFFICE	JEFFERSON	KY056013M
LEBANON	COUNTY QUARTERLY COURT	MARION	KY078023J	LOUISVILLE	COUNTY COURT	JEFFERSON	KY056013J
LEBANON JUNCTION	CITY POLICE COURT	BULLITT	KY015011J	LOUISVILLE	COUNTY DIAGNOSTIC	JEFFERSON	KY056043C
LEBANON JUNCTION	CITY ATTORNEY'S OFFICE	BULLITT	KY015011A	LOUISVILLE	COUNTY JAIL	JEFFERSON	KY056013C
LEITCHFIELD	COUNTY ATTORNEY'S OFFICE	GRAYSON	KY043013A	LOUISVILLE	COUNTY QUARTERLY COURT	JEFFERSON	KY056023J
LEITCHFIELD	COUNTY CORONER'S OFFICE	GRAYSON	KY043013M	LOUISVILLE	DIAGNOSTIC AND RECEPTION CENTER	JEFFERSON	KY056015C
LEITCHFIELD	COUNTY COURT	GRAYSON	KY043013J	LOUISVILLE	DIVISION OF POLICE	JEFFERSON	KY056011C
LEITCHFIELD	COUNTY JAIL	GRAYSON	KY043013C	LOUISVILLE	JEWEL MANOR GIRLS CENTER	JEFFERSON	KY056035C
LEITCHFIELD	COUNTY QUARTERLY COURT	GRAYSON	KY043023J	LOUISVILLE	LAW DEPARTMENT	JEFFERSON	KY056031A
LEITCHFIELD	PROBATION AND PAROLE BOARD	GRAYSON	KY043015G	LOUISVILLE	LYNNVIEW POLICE COURT	JEFFERSON	KY056061J
LEXINGTON	CITY POLICE COURT	FAYETTE	KY034011J	LOUISVILLE	POLICE COURT PROSECUTOR	JEFFERSON	KY056041A
LEXINGTON	CITY PROSECUTOR'S OFFICE	FAYETTE	KY034011A	LOUISVILLE	PROBATION AND PAROLE BOARD	JEFFERSON	KY056015G
LEXINGTON	COMMONWEALTH ATTORNEY	ELLIOTT	KY034015A	LOUISVILLE	PROBATION DEPT COUNTY JUVENILE COURT	JEFFERSON	KY056013G
LEXINGTON	COUNTY BOY'S RANCH	ELLIOTT	KY034023C	LOUISVILLE	STATE RECEPTION CENTER	JEFFERSON	KY056025C
LEXINGTON	COUNTY CHILDRENS BUREAU PROBATION OFFICE	ELLIOTT	KY034013G	LOUISVILLE	U. S. ATTORNEY	JEFFERSON	KY056017A
LEXINGTON	COUNTY COURT	ELLIOTT	KY034033J	LOUISVILLE	U. S. DISTRICT COURT	JEFFERSON	KY056017J
LEXINGTON	COUNTY JAIL	ELLIOTT	KY034013C	LOUISVILLE	U. S. MAGISTRATE	JEFFERSON	KY056027J
LEXINGTON	COUNTY QUARTERLY COURT	ELLIOTT	KY034013J	LOUISVILLE	U. S. PROBATION OFFICE	JEFFERSON	KY056017G
LEXINGTON	FEDERAL CORRECTIONAL INSTITUTION (FEMALE)	N/A	KY034027C	LOUISVILLE	WOODLAWN POLICE COURT	JEFFERSON	KY056091J
LEXINGTON	FEDERAL CORRECTIONAL INSTITUTION (MALE)	N/A	KY034017C	LOUISVILLE	30TH CIRCUIT COURT	JEFFERSON	KY056015J
LEXINGTON	JUSTICE OF THE PEACE COURT	ELLIOTT	KY034043J	LYNDON	STATE CHILDRENS HOME	JEFFERSON	KY056045C
LEXINGTON	KINCAID HOME	ELLIOTT	KY034033C	MADISONVILLE	COMMONWEALTH ATTORNEY	HOPKINS	KY054015A
LEXINGTON	PROBATION AND PAROLE BOARD	ELLIOTT	KY034015G	MADISONVILLE	COUNTY ATTORNEY'S OFFICE	HOPKINS	KY054013A
LEXINGTON	STATE VILLAGE	ELLIOTT	KY034015C	MADISONVILLE	COUNTY COURT	HOPKINS	KY054013J
LEXINGTON	U. S. ATTORNEY	ELLIOTT	KY034017A	MADISONVILLE	COUNTY QUARTERLY COURT	HOPKINS	KY054023J
LEXINGTON	U. S. DISTRICT COURT	ELLIOTT	KY034017J	MADISONVILLE	4TH CIRCUIT COURT	HOPKINS	KY054015J
LEXINGTON	U. S. MAGISTRATE	ELLIOTT	KY034027J	MAMMOTH CAVE	U. S. MAGISTRATE	EDMONSON	KY031017J
LEXINGTON	U. S. PROBATION OFFICE	ELLIOTT	KY034017G	MANCHESTER	COMMONWEALTH ATTORNEY	CLAY	KY026015A
LEXINGTON	22ND CIRCUIT COURT	ELLIOTT	KY034015J	MANCHESTER	COUNTY ATTORNEY'S OFFICE	CLAY	KY026013A
LIBERTY	CITY ATTORNEY'S OFFICE	CASEY	KY023011A	MANCHESTER	COUNTY COURT	CLAY	KY026013J
LIBERTY	CITY POLICE COURT	CASEY	KY023011J	MANCHESTER	COUNTY JAIL	CLAY	KY026013C
LIBERTY	COUNTY ATTORNEY'S OFFICE	CASEY	KY023013A	MANCHESTER	COUNTY QUARTERLY COURT	CLAY	KY026023J
LIBERTY	COUNTY COURT	CASEY	KY023013J	MANCHESTER	PROBATION AND PAROLE BOARD	CLAY	KY026015G
LIBERTY	COUNTY QUARTERLY COURT	CASEY	KY023023J	MANCHESTER	41ST CIRCUIT COURT	CLAY	KY026015J
LIVERMORE	CITY POLICE COURT	MC LEAN	KY075011J	MARION	CITY ATTORNEY'S OFFICE	CRITTENDEN	KY028011A
LONDON	CITY ATTORNEY'S OFFICE	LAUREL	KY063011A	MARION	CITY POLICE COURT	CRITTENDEN	KY028011J
LONDON	CITY POLICE COURT	LAUREL	KY063011J				

CRIMINAL JUSTICE AGENCIES

KENTUCKY

ADDRESS	AGENCY	COUNTY	ORI	ADDRESS	AGENCY	COUNTY	ORI
MARION	COUNTY ATTORNEY'S OFFICE	CRITTENDEN	KY028013A	MORGANTOWN	COUNTY COURT	BULTER	KY016013J
MARION	COUNTY COURT	CRITTENDEN	KY028013J	MORGANTOWN	COUNTY QUARTERLY COURT	BULTER	KY016023J
MARION	COUNTY QUARTERLY COURT	CRITTENDEN	KY028023J	MORTONS GAP	CITY POLICE COURT	HOPKINS	KY054021J
MAYFIELD	CITY POLICE COURT	GRAVES	KY042011J	MOUNT OLIVET	COUNTY ATTORNEY'S OFFICE	ROBERTSON	KY101013A
MAYFIELD	CITY PROSECUTOR'S OFFICE	GRAVES	KY042011A	MOUNT OLIVET	COUNTY CORONER'S OFFICE	ROBERTSON	KY101013M
MAYFIELD	COMMONWEALTH ATTORNEY	GRAVES	KY042015A	MOUNT OLIVET	COUNTY COURT	ROBERTSON	KY101013J
MAYFIELD	COUNTY ATTORNEY'S OFFICE	GRAVES	KY042013A	MOUNT OLIVET	COUNTY QUARTERLY COURT	ROBERTSON	KY101023J
MAYFIELD	COUNTY COURT	GRAVES	KY042023J	MOUNT STERLING	CITY ATTORNEY'S OFFICE	MONTGOMERY	KY087011A
MAYFIELD	COUNTY JAIL	GRAVES	KY042013C	MOUNT STERLING	CITY POLICE COURT	MONTGOMERY	KY087011J
MAYFIELD	COUNTY QUARTERLY COURT	GRAVES	KY042013J	MOUNT STERLING	COMMONWEALTH ATTORNEY	MONTGOMERY	KY087015A
MAYFIELD	1ST CIRCUIT COURT	GRAVES	KY042015J	MOUNT STERLING	COUNTY ATTORNEY'S OFFICE	MONTGOMERY	KY087013A
MAYSVILLE	CITY POLICE COURT	MASON	KY081011J	MOUNT STERLING	COUNTY CORONER'S OFFICE	MONTGOMERY	KY087013M
MAYSVILLE	CITY PROSECUTOR	MASON	KY081011A	MOUNT STERLING	COUNTY COURT	MONTGOMERY	KY087013J
MAYSVILLE	COMMONWEALTH ATTORNEY	MASON	KY081015A	MOUNT STERLING	COUNTY JAIL	MONTGOMERY	KY087013C
MAYSVILLE	COUNTY ATTORNEY'S OFFICE	MASON	KY081013A	MOUNT STERLING	COUNTY QUARTERLY COURT	MONTGOMERY	KY087023J
MAYSVILLE	COUNTY COURT	MASON	KY081013J	MOUNT STERLING	PROBATION AND PAROLE BOARD	MONTGOMERY	KY087015G
MAYSVILLE	COUNTY JAIL	MASON	KY081013C	MOUNT STERLING	PROBATION PAROLE AGENCY	MONTGOMERY	KY087011C
MAYSVILLE	COUNTY PAROLE OFFICE	FLEMING	KY035013G	MOUNT STERLING	21ST CIRCUIT COURT	MONTGOMERY	KY087015J
MAYSVILLE	COUNTY QUARTERLY COURT	MASON	KY081023J	MOUNT VERNON	CITY POLICE COURT	ROCKCASTLE	KY102011J
MAYSVILLE	PROBATION AND PAROLE BOARD	MASON	KY081015G	MOUNT VERNON	COUNTY ATTORNEY'S OFFICE	ROCKCASTLE	KY102013A
MAYSVILLE	PROBATION OFFICE	MASON	KY081011G	MOUNT VERNON	COUNTY CORONER'S OFFICE	ROCKCASTLE	KY102013M
MAYSVILLE	19TH CIRCUIT COURT	MASON	KY081015J	MOUNT VERNON	COUNTY COURT	ROCKCASTLE	KY102023J
MCKEE	COUNTY ATTORNEY'S OFFICE	JACKSON	KY055013A	MOUNT VERNON	COUNTY JAIL	ROCKCASTLE	KY102013C
MCKEE	COUNTY COURT	JACKSON	KY055013J	MOUNT VERNON	COUNTY QUARTERLY COURT	ROCKCASTLE	KY102013J
MCKEE	COUNTY QUARTERLY COURT	JACKSON	KY055023J	MOUNT WASHINGTON	CITY POLICE COURT	BULLITT	KY015031J
MIDWAY	CITY ATTORNEY'S OFFICE	WOODFORD	KY120011A	MULDRAUGH	CITY ATTORNEY'S OFFICE	MEADE	KY082011A
MIDWAY	CITY POLICE COURT	WOODFORD	KY120011J	MULDRAUGH	CITY POLICE COURT	MEADE	KY082021J
MILTON	COUNTY CORONER'S OFFICE	TRIMBLE	KY112013M	MUNFORDVILLE	CITY POLICE COURT	HART	KY050021J
MILTON	COUNTY COURT	TRIMBLE	KY112013J	MUNFORDVILLE	COUNTY ATTORNEY'S OFFICE	HART	KY050013A
MILTON	COUNTY PAROLE OFFICE	TRIMBLE	KY112013G	MUNFORDVILLE	COUNTY COURT	HART	KY050013J
MILTON	COUNTY QUARTERLY COURT	TRIMBLE	KY112063J	MUNFORDVILLE	COUNTY QUARTERLY COURT	HART	KY050023J
MILTON	JUSTICE COURT	TRIMBLE	KY112023J	MURRAY	CITY ATTORNEY'S OFFICE	CALLOWAY	KY018011A
MONTICELLO	CITY ATTORNEY'S OFFICE	WAYNE	KY116011A	MURRAY	CITY POLICE COURT	CALLOWAY	KY018011J
MONTICELLO	CITY POLICE COURT	WAYNE	KY116011J	MURRAY	COMMONWEALTH ATTORNEY	CALLOWAY	KY018015A
MONTICELLO	COMMONWEALTH ATTORNEY	WAYNE	KY116015A	MURRAY	COUNTY ATTORNEY'S OFFICE	CALLOWAY	KY018013A
MONTICELLO	COUNTY ATTORNEY'S OFFICE	WAYNE	KY116013A	MURRAY	COUNTY COURT	CALLOWAY	KY018013J
MONTICELLO	COUNTY COURT	WAYNE	KY116013J	MURRAY	COUNTY QUARTERLY COURT	CALLOWAY	KY018023J
MONTICELLO	COUNTY JAIL	WAYNE	KY116013C	MURRAY	42ND CIRCUIT COURT	CALLOWAY	KY018015J
MONTICELLO	COUNTY PROBATION PAROLE OFFICE	WAYNE	KY116013G	NEW CASTLE	COUNTY ATTORNEY'S OFFICE	HENRY	KY052013A
MONTICELLO	COUNTY QUARTERLY COURT	WAYNE	KY116023J	NEW CASTLE	COUNTY COURT	HENRY	KY052013J
MONTICELLO	LAKE CUMBERLAND BOY'S CAMP	WAYNE	KY116015C	NEW CASTLE	COUNTY QUARTERLY COURT	HENRY	KY052023J
MONTICELLO	PROBATION AND PAROLE BOARD	WAYNE	KY116015G	NEWPORT	CITY ATTORNEY'S OFFICE	CAMPBELL	KY019061A
MONTICELLO	40TH CIRCUIT COURT	WAYNE	KY116015J	NEWPORT	CITY POLICE COURT	CAMPBELL	KY019071J
MOREHEAD	CITY ATTORNEY'S OFFICE	ROWAN	KY103011A	NEWPORT	CITY PROSECUTOR'S OFFICE	CAMPBELL	KY019011A
MOREHEAD	CITY POLICE COURT	ROWAN	KY103011J	NEWPORT	COMMONWEALTH ATTORNEY	CAMPBELL	KY019015A
MOREHEAD	COUNTY ATTORNEY'S OFFICE	ROWAN	KY103013A	NEWPORT	COUNTY ATTORNEY'S OFFICE	CAMPBELL	KY019013A
MOREHEAD	COUNTY COURT	ROWAN	KY103013J	NEWPORT	COUNTY COURT	CAMPBELL	KY019013J
MOREHEAD	COUNTY JAIL	ROWAN	KY103013C	NEWPORT	COUNTY PROBATION OFFICE	CAMPBELL	KY019013G
MOREHEAD	COUNTY QUARTERLY COURT	ROWAN	KY103023J	NEWPORT	COUNTY QUARTERLY COURT	CAMPBELL	KY019033J
MORGANFIELD	COUNTY ATTORNEY'S OFFICE	UNION	KY113013A	NEWPORT	LEGAL DEPARTMENT	CAMPBELL	KY019041A
MORGANFIELD	COUNTY COURT	UNION	KY113013J	NEWPORT	PROBATION AND PAROLE BOARD	CAMPBELL	KY019015G
MORGANFIELD	COUNTY QUARTERLY COURT	UNION	KY113023J	NEWPORT	17TH CIRCUIT COURT	CAMPBELL	KY019015J
MORGANTOWN	CITY POLICE COURT	BULTER	KY016011J	NICHOLASVILLE	CITY ATTORNEY'S OFFICE	JESSAMINE	KY057011A
MORGANTOWN	COUNTY ATTORNEY'S OFFICE	BULTER	KY016013A	NICHOLASVILLE	CITY POLICE COURT	JESSAMINE	KY057011J
				NICHOLASVILLE	COUNTY ATTORNEY'S OFFICE	JESSAMINE	KY057013A

CRIMINAL JUSTICE AGENCIES

KENTUCKY

ADDRESS	AGENCY	COUNTY	ORI	ADDRESS	AGENCY	COUNTY	ORI
NICHOLASVILLE	COUNTY COURT	JESSAMINE	KY057013J	PIKEVILLE	COUNTY COURT	PIKE	KY098013J
NICHOLASVILLE	COUNTY JAIL	JESSAMINE	KY057013C	PIKEVILLE	COUNTY QUARTERLY COURT	PIKE	KY098023J
NICHOLASVILLE	COUNTY QUARTERLY COURT	JESSAMINE	KY057023J	PIKEVILLE	PROBATION AND PAROLE BOARD	PIKE	KY098015G
OLIVE HILL	CITY POLICE COURT	CARTER	KY022021J	PIKEVILLE	U. S. DISTRICT COURT	PIKE	KY098017J
OWENSBORO	CITY POLICE COURT	DAVIESS	KY030011J	PIKEVILLE	35TH CIRCUIT COURT	PIKE	KY098015J
OWENSBORO	CITY PROSECUTOR'S OFFICE	DAVIESS	KY030011A	PIKEVILLE	U. S. MAGISTRATE	PIKE	KY098027J
OWENSBORO	COMMONWEALTH ATTORNEY	DAVIESS	KY030015A	PINEVILLE	COMMONWEALTH ATTORNEY	BELL	KY007015A
OWENSBORO	COUNTY ATTORNEY'S OFFICE	DAVIESS	KY030013A	PINEVILLE	COUNTY ATTORNEY'S OFFICE	BELL	KY007013A
OWENSBORO	COUNTY CORONER'S OFFICE	DAVIESS	KY030013M	PINEVILLE	COUNTY COURT	BELL	KY007013J
OWENSBORO	COUNTY COURT	DAVIESS	KY030033J	PINEVILLE	COUNTY FORESTRY CAMP	BELL	KY007025C
OWENSBORO	COUNTY QUARTERLY COURT	DAVIESS	KY030013J	PINEVILLE	COUNTY QUARTERLY COURT	BELL	KY007023J
OWENSBORO	U. S. DISTRICT COURT	DAVIESS	KY030017J	PINEVILLE	PROBATION AND PAROLE BOARD	BELL	KY007015G
OWENSBORO	U. S. MAGISTRATE	DAVIESS	KY030027J	PINEVILLE	U. S. MAGISTRATE	BELL	KY007017J
OWENSBORO	6TH CIRCUIT COURT	DAVIESS	KY030015J	PINEVILLE	44TH CIRCUIT COURT	BELL	KY007015J
OWENTON	CITY POLICE COURT	OWEN	KY094011J	PRESTONSBURG	CITY ATTORNEY'S OFFICE	FLOYD	KY036011A
OWENTON	CITY SOLICITOR'S OFFICE	OWEN	KY094011A	PRESTONSBURG	CITY POLICE COURT	FLOYD	KY036011J
OWENTON	COUNTY ATTORNEY'S OFFICE	OWEN	KY094013A	PRESTONSBURG	COMMONWEALTH ATTORNEY	FLOYD	KY036015A
OWENTON	COUNTY COURT	OWEN	KY094013J	PRESTONSBURG	COUNTY COURT	FLOYD	KY036013J
OWENTON	COUNTY QUARTERLY COURT	OWEN	KY094023J	PRESTONSBURG	COUNTY QUARTERLY COURT	FLOYD	KY036023J
OWINGSVILLE	CITY ATTORNEY'S OFFICE	BATH	KY006011A	PRESTONSBURG	31ST CIRCUIT COURT	FLOYD	KY036015J
OWINGSVILLE	CITY POLICE COURT	BATH	KY006011J	PRINCETON	CITY COURT	CALDWELL	KY017011J
OWINGSVILLE	COUNTY ATTORNEY'S OFFICE	BATH	KY006013A	PRINCETON	COUNTY ATTORNEY'S OFFICE	CALDWELL	KY017013A
OWINGSVILLE	COUNTY COURT	BATH	KY006023J	PRINCETON	COUNTY CORONER'S OFFICE	CALDWELL	KY017013M
OWINGSVILLE	COUNTY JAIL	BATH	KY006013C	PRINCETON	COUNTY COURT	CALDWELL	KY017013J
OWINGSVILLE	COUNTY QUARTERLY COURT	BATH	KY006013J	PRINCETON	COUNTY JAIL	CALDWELL	KY017013C
PADUCAH	CITY ATTORNEY'S OFFICE	MC CRACKEN	KY073011A	PRINCETON	COUNTY QUARTERLY COURT	CALDWELL	KY017023J
PADUCAH	CITY COURT	MC CRACKEN	KY073011J	PROVIDENCE	CITY ATTORNEY'S OFFICE	WEBSTER	KY117011A
PADUCAH	COMMONWEALTH ATTORNEY	MC CRACKEN	KY073015A	PROVIDENCE	CITY POLICE COURT	WEBSTER	KY117011J
PADUCAH	COUNTY ATTORNEY'S OFFICE	MC CRACKEN	KY073013A	PROVIDENCE	COUNTY CORONER'S OFFICE	WEBSTER	KY117013M
PADUCAH	COUNTY COURT	MC CRACKEN	KY073013J	PROVIDENCE	COUNTY MAGISTRATES COURT	WEBSTER	KY117043J
PADUCAH	COUNTY QUARTERLY COURT	MC CRACKEN	KY073023J	RACELAND	CITY POLICE COURT	GREENUP	KY0945011J
PADUCAH	PAROLE BOARD	MC CRACKEN	KY073011G	RADCLIFF	CITY POLICE COURT	HANCOCK	KY046041J
PADUCAH	PROBATION AND PAROLE BOARD	MC CRACKEN	KY073015G	RICHMOND	COUNTY ATTORNEY'S OFFICE	MADISON	KY076013A
PADUCAH	U. S. DISTRICT COURT	MC CRACKEN	KY073017J	RICHMOND	COUNTY COURT	MADISON	KY076013J
PADUCAH	U. S. MAGISTRATE	MC CRACKEN	KY073027J	RICHMOND	COUNTY QUARTERLY COURT	MADISON	KY076023J
PADUCAH	2ND CIRCUIT COURT	MC CRACKEN	KY073015J	RICHMOND	PROBATION AND PAROLE BOARD	MADISON	KY076015G
PAINTSVILLE	CITY ATTORNEY'S OFFICE	JOHNSON	KY058011A	RICHMOND	U. S. DISTRICT COURT	MADISON	KY076017J
PAINTSVILLE	CITY POLICE COURT	JOHNSON	KY058011J	RICHMOND	U. S. MAGISTRATE	MADISON	KY076027J
PAINTSVILLE	COMMONWEALTH ATTORNEY	JOHNSON	KY058015A	RUSSELL	CITY POLICE COURT	GREENUP	KY045021J
PAINTSVILLE	COUNTY ATTORNEY'S OFFICE	JOHNSON	KY058013A	RUSSELL	COUNTY CORONER'S OFFICE	GREENUP	KY045013J
PAINTSVILLE	COUNTY COURT	JOHNSON	KY058013J	RUSSELL	CITY POLICE COURT	RUSSELL	KY104011J
PAINTSVILLE	COUNTY QUARTERLY COURT	JOHNSON	KY058023J	RUSSELL SPRINGS	CITY POLICE COURT	RUSSELL	KY104013M
PAINTSVILLE	PROBATION AND PAROLE BOARD	JOHNSON	KY058015G	RUSSELL SPRINGS	COUNTY CORONER'S OFFICE	RUSSELL	KY104013M
PAINTSVILLE	24TH CIRCUIT COURT	JOHNSON	KY058015J	RUSSELLVILLE	CITY ATTORNEY'S OFFICE	LOGAN	KY071011A
PARIS	COMMONWEALTH ATTORNEY	BOWBON	KY009015A	RUSSELLVILLE	CITY POLICE COURT	LOGAN	KY071011J
PARIS	COUNTY ATTORNEY'S OFFICE	BOWBON	KY009013A	RUSSELLVILLE	COMMONWEALTH ATTORNEY	LOGAN	KY071015A
PARIS	COUNTY COURT	BOURBON	KY009023J	RUSSELLVILLE	COUNTY ATTORNEY'S OFFICE	LOGAN	KY071013A
PARIS	COUNTY QUARTERLY COURT	BOWBON	KY009013J	RUSSELLVILLE	COUNTY COURT	LOGAN	KY071013J
PARIS	14TH CIRCUIT COURT	BOWBON	KY009015J	RUSSELLVILLE	COUNTY JAIL	LOGAN	KY071013C
PEEWEE VALLEY	CORRECTIONAL INSTITUTION FOR WOMEN	OLDHAM	KY095025C	RUSSELLVILLE	COUNTY PROBATION'S OFFICE	LOGAN	KY071013G
PENDLETON	JUSTICE OF THE PEACE COURT	OLDHAM	KY093083J	RUSSELLVILLE	COUNTY QUARTERLY COURT	LOGAN	KY071023J
PIKEVILLE	CITY ATTORNEY'S OFFICE	PIKE	KY098011A	RUSSELLVILLE	7TH CIRCUIT COURT	LOGAN	KY071015J
PIKEVILLE	CITY POLICE COURT	PIKE	KY098011J	SAINT REGIS PARK	CITY POLICE COURT	JEFFERSON	KY056071J
PIKEVILLE	COMMONWEALTH ATTORNEY	PIKE	KY098015A	SALYERSVILLE	COUNTY ATTORNEY'S OFFICE	MAGOFFIN	KY077013A
PIKEVILLE	COUNTY ATTORNEY'S OFFICE	PIKE	KY098013A	SALYERSVILLE	COUNTY COURT	MAGOFFIN	KY077013J
				SALYERSVILLE	COUNTY QUARTERLY COURT	MAGOFFIN	KY077023J

CRIMINAL JUSTICE AGENCIES

KENTUCKY

ADDRESS	AGENCY	COUNTY	ORI	ADDRESS	AGENCY	COUNTY	ORI
SANDY HOOK	COUNTY ATTORNEY'S OFFICE	ELLIOTT	KY034013A	SUMMER SHADE	JUSTICE 3RD DISTRICT COURT	METCALFE	KY085043J
SANDY HOOK	COUNTY COURT	ELLIOTT	KY032013J	SUMMER SHADE	JUSTICE 4TH DISTRICT COURT	METCALFE	KY085053J
SANDY HOOK	COUNTY JAIL	ELLIOTT	KY032013C	TAYLORSVILLE	COUNTY ATTORNEY'S OFFICE	SPENCER	KY108013A
SANDY HOOK	COUNTY QUARTERLY COURT	ELLIOTT	KY032023J	TAYLORSVILLE	COUNTY COURT	SPENCER	KY108013J
SASSAFRAS	JUSTICE COURT DISTRICT 2	KNOTT	KY060033J	TAYLORSVILLE	COUNTY QUARTERLY COURT	SPENCER	KY108023J
SCOTTSVILLE	COMMONWEALTH ATTORNEY	ALLEN	KY002015A	TOMPKINSVILLE	CITY POLICE COURT	MONROE	KY086011J
SCOTTSVILLE	COUNTY ATTORNEY'S OFFICE	ALLEN	KY002013A	TOMPKINSVILLE	COUNTY ATTORNEY'S OFFICE	MONROE	KY086013A
SCOTTSVILLE	COUNTY COURT	ALLEN	KY002023J	TOMPKINSVILLE	COUNTY COURT	MONROE	KY086023J
SCOTTSVILLE	COUNTY QUARTERLY COURT	ALLEN	KY002013J	TOMPKINSVILLE	COUNTY JAIL	MONROE	KY086013C
SCOTTSVILLE	49TH CIRCUIT COURT	ALLEN	KY002015J	TOMPKINSVILLE	COUNTY QUARTERLY COURT	MONROE	KY086013J
SEBREE	COUNTY MAGISTRATES COURT	WEBSTER	KY117023J	TOMPKINSVILLE	PROBATION OFFICE	MONROE	KY086011G
SHELBYVILLE	CITY ATTORNEY'S OFFICE	SHELBY	KY106011A	VANCEBURG	CITY ATTORNEY'S OFFICE	LEWIS	KY068011A
SHELBYVILLE	CITY POLICE COURT	SHELBY	KY106011J	VANCEBURG	CITY POLICE COURT	LEWIS	KY068011J
SHELBYVILLE	COMMONWEALTH ATTORNEY	SHELBY	KY106015A	VANCEBURG	COUNTY ATTORNEY'S OFFICE	LEWIS	KY068013A
SHELBYVILLE	COUNTY ATTORNEY'S OFFICE	SHELBY	KY106013A	VANCEBURG	COUNTY CORONER'S OFFICE	LEWIS	KY068013M
SHELBYVILLE	COUNTY COURT	SHELBY	KY106013J	VANCEBURG	COUNTY COURT	LEWIS	KY068023J
SHELBYVILLE	COUNTY QUARTERLY COURT	SHELBY	KY106023J	VANCEBURG	COUNTY JAIL	LEWIS	KY068013C
SHELBYVILLE	12TH CIRCUIT COURT	SHELBY	KY106015J	VANCEBURG	COUNTY QUARTERLY COURT	LEWIS	KY068013J
SHEPHERDSVILLE	CITY ATTORNEY'S OFFICE	BULLITT	KY015021A	VERSAILLES	COUNTY ATTORNEY'S OFFICE	WOODFORD	KY120013A
SHEPHERDSVILLE	CITY POLICE COURT	BULLITT	KY015021J	VERSAILLES	COUNTY COURT	WOODFORD	KY120023J
SHEPHERDSVILLE	COUNTY ATTORNEY'S OFFICE	BULLITT	KY015013A	VERSAILLES	COUNTY JAIL	WOODFORD	KY120013C
SHEPHERDSVILLE	COUNTY COURT	BULLITT	KY015013J	VERSAILLES	COUNTY QUARTERLY COURT	WOODFORD	KY120013J
SHEPHERDSVILLE	COUNTY JAIL	BULLITT	KY015013C	VINE GROVE	CITY POLICE COURT	HARDIN	KY047021J
SHEPHERDSVILLE	COUNTY QUARTERLY COURT	BULLITT	KY015023J	VINE GROVE	COUNTY CORONER'S OFFICE	HARDIN	KY047013M
SHIVELY	CITY POLICE COURT	JEFFERSON	KY056081J	WALTON	COUNTY QUARTERLY COURT	BOONE	KY008013J
SHIVELY	CITY PROSECUTOR'S OFFICE	JEFFERSON	KY056061A	WARSAW	COUNTY ATTORNEY'S OFFICE	GALLATIN	KY039013A
SILVER GROVE	CITY ATTORNEY'S OFFICE	CAMPBELL	KY019051A	WARSAW	COUNTY COURT	GALLATIN	KY039013J
SILVER GROVE	CITY POLICE COURT	CAMPBELL	KY019081J	WARSAW	COUNTY QUARTERLY COURT	GALLATIN	KY039023J
SINAI	COUNTY PROBATION AND PAROLE OFFICE	ANDERSON	KY003013G	WEST LIBERTY	COMMONWEALTH ATTORNEY	MORGON	KY088015A
SLAUGHTERS	COUNTY MAGISTRATES COURT	WEBSTER	KY117033J	WEST LIBERTY	COUNTY ATTORNEY'S OFFICE	MORGON	KY088013A
SMITHLAND	COUNTY ATTORNEY'S OFFICE	LIVINGSTON	KY070013A	WEST LIBERTY	COUNTY COURT	MORGON	KY088013J
SMITHLAND	COUNTY COURT	LIVINGSTON	KY070023J	WEST LIBERTY	COUNTY QUARTERLY COURT	MORGON	KY088023J
SMITHLAND	COUNTY JAIL	LIVINGSTON	KY070013C	WEST LIBERTY	WOODSBEND BOY'S CAMP	MORGON	KY088015C
SMITHLAND	COUNTY QUARTERLY COURT	LIVINGSTON	KY070013J	WEST LIBERTY	37TH CIRCUIT COURT	MORGON	KY088015J
SOMERSET	CITY ATTORNEY'S OFFICE	PULASKI	KY100011A	WEST POINT	CITY POLICE COURT	HARDIN	KY047031J
SOMERSET	CITY COURT	PULASKI	KY100011J	WESTPORT	JUSTICE OF THE PEACE COURT	OLDHAM	KY093073J
SOMERSET	COMMONWEALTH ATTORNEY	PULASKI	KY100015A	WHAYLAND	CITY POLICE COURT	FLOYD	KY036021J
SOMERSET	COUNTY ATTORNEY'S OFFICE	PULASKI	KY100013A	WHEELWRIGHT	CITY POLICE COURT	FLOYD	KY036031J
SOMERSET	COUNTY COURT	PULASKI	KY100013J	WHITESBURG	CITY ATTORNEY'S OFFICE	LETCHER	KY067011A
SOMERSET	COUNTY JAIL	PULASKI	KY100013C	WHITESBURG	CITY POLICE COURT	LETCHER	KY067021J
SOMERSET	COUNTY PAROLE OFFICE	PULASKI	KY100013G	WHITESBURG	COMMONWEALTH ATTORNEY	LETCHER	KY067015A
SOMERSET	COUNTY QUARTERLY COURT	PULASKI	KY100043J	WHITESBURG	COUNTY ATTORNEY'S OFFICE	LETCHER	KY067013A
SOMERSET	PROBATION AND PAROLE BOARD	PULASKI	KY100015G	WHITESBURG	COUNTY COURT	LETCHER	KY067013J
SOMERSET	28TH CIRCUIT COURT	PULASKI	KY100015J	WHITESBURG	COUNTY QUARTERLY COURT	LETCHER	KY067023J
SOUTHGATE	CITY POLICE COURT	CAMPBELL	KY019091J	WHITESBURG	47TH CIRCUIT COURT	LETCHER	KY067015J
SPRINGFIELD	COUNTY ATTORNEY'S OFFICE	WASHINGTON	KY115013A	WHITLEY	COUNTY ATTORNEY'S OFFICE	MC CREARY	KY074013A
SPRINGFIELD	COUNTY COURT	WASHINGTON	KY115013J	WHITLEY	COUNTY COURT	MC CREARY	KY074013J
SPRINGFIELD	COUNTY QUARTERLY COURT	WASHINGTON	KY115033J	WHITLEY	COUNTY QUARTERLY COURT	MC CREARY	KY074023J
STANFORD	COUNTY ATTORNEY'S OFFICE	LINCOLN	KY069013A	WICKLIFFE	COUNTY ATTORNEY'S OFFICE	BALLARD	KY004013A
STANFORD	COUNTY COURT	LINCOLN	KY069013J	WICKLIFFE	COUNTY COURT	BALLARD	KY004013J
STANFORD	COUNTY QUARTERLY COURT	LINCOLN	KY069023J	WICKLIFFE	COUNTY QUARTERLY COURT	BALLARD	KY004033J
STANTON	COUNTY ATTORNEY'S OFFICE	POWELL	KY099013A	WILLIAMSBURG	CITY ATTORNEY'S OFFICE	WHITLEY	KY118011A
STANTON	COUNTY CORONER'S OFFICE	POWELL	KY099013M	WILLIAMSBURG	CITY POLICE COURT	WHITLEY	KY118011J
STANTON	COUNTY COURT	POWELL	KY099013J	WILLIAMSBURG	COMMONWEALTH ATTORNEY	WHITLEY	KY118015A
STANTON	COUNTY QUARTERLY COURT	POWELL	KY099023J	WILLIAMSBURG	COUNTY ATTORNEY'S OFFICE	WHITLEY	KY118013A
				WILLIAMSBURG	COUNTY JAIL	WHITLEY	KY118013C
				WILLIAMSBURG	COUNTY PROBATION OFFICE	WHITLEY	KY118013G

CRIMINAL JUSTICE AGENCIES

KENTUCKY

ADDRESS	AGENCY	COUNTY	ORI	ADDRESS	AGENCY	COUNTY	ORI
WILLIAMSBURG	COUNTY QUARTERLY COURT	WHITLEY	KY118013J	WILLIAMSTOWN	COUNTY QUARTERLY CRIMINAL COURT	GRANT	KY041043J
WILLIAMSBURG	34TH CIRCUIT COURT	WHITLEY	KY118015J	WILLISBURG	COUNTY CORONER'S OFFICE	WASHINGTON	KY115013M
WILLIAMSTOWN	CITY ATTORNEY'S OFFICE	GRANT	KY041011A	WILMORE	CITY POLICE COURT	JESSAMINE	KY057021J
WILLIAMSTOWN	CITY POLICE COURT	GRANT	KY041011J	WINCHESTER	COMMONWEALTH ATTORNEY	CLARK	KY025015A
WILLIAMSTOWN	COUNTY ATTORNEY'S OFFICE	GRANT	KY041013A	WINCHESTER	COUNTY ATTORNEY'S OFFICE	CLARK	KY025013A
WILLIAMSTOWN	COUNTY CORONER'S OFFICE	GRANT	KY041013M	WINCHESTER	COUNTY COURT	CLARK	KY025013J
WILLIAMSTOWN	COUNTY COURT	GRANT	KY041033J	WINCHESTER	COUNTY QUARTERLY COURT	CLARK	KY025023J
WILLIAMSTOWN	COUNTY JAIL	GRANT	KY041013C	WINCHESTER	25TH CIRCUIT COURT	CLARK	KY025015J
WILLIAMSTOWN	COUNTY QUARTERLY COURT	GRANT	KY041013J	WORTHINGTON	CITY POLICE COURT	GREENUP	KY045031J

CRIMINAL JUSTICE AGENCIES

LOUISIANA

ADDRESS	AGENCY	COUNTY	ORI	ADDRESS	AGENCY	COUNTY	ORI
ABBEVILLE	CITY ATTORNEY'S OFFICE	VERMILLION	LA057011A	BATON ROUGE	PROBATION AND PAROLE DISTRICT	EAST BATON ROUGE	LA017045G
ABBEVILLE	CITY COURT	VERMILLION	LA057013J	BATON ROUGE	STATE TRAINING INSTITUTE	EAST BATON ROUGE	LA017015C
ABBEVILLE	CORONER'S OFFICE	VERMILLION	LA057013M	BATON ROUGE	U. S. ATTORNEY OFFICE	EAST BATON ROUGE	LA017017A
ABBEVILLE	DISTRICT ATTORNEY	VERMILLION	LA057015A	BATON ROUGE	U. S. DISTRICT COURT	EAST BATON ROUGE	LA017017J
ALEXANDRIA	ASSISTANT CITY ATTORNEY'S OFFICE	RAPIDES	LA040011A	BATON ROUGE	U. S. MAGISTRATE	EAST BATON ROUGE	LA017027J
ALEXANDRIA	CITY COURT	RAPIDES	LA040013J	BATON ROUGE	U. S. PROBATION OFFICE	N/A	LA017017G
ALEXANDRIA	CORONER'S OFFICE	RAPIDES	LA040013M	BATON ROUGE	19TH DISTRICT COURT	EAST BATON ROUGE	LA017015J
ALEXANDRIA	DISTRICT ATTORNEY	RAPIDES	LA040015A	BATON ROUGE BATON ROUGE	JUVENILE RECEPTION AND DIAGNOSTIC CENTER	EAST BATON ROUGE	LA017025C
ALEXANDRIA	JUVENILE PROBATION OFFICE	RAPIDES	LA040013G	BENTON	DISTRICT ATTORNEY	BOSSIER	LA008015A
ALEXANDRIA	PINEVILLE CITY ATTORNEY'S OFFICE	RAPIDES	LA040021A	BENTON	26TH DISTRICT COURT	BOSSIER	LA008015J
ALEXANDRIA	PROBATION AND PAROLE DISTRICT	RAPIDES	LA040015G	BOGALUSA	CITY ATTORNEY'S OFFICE	WASHINGTON	LA059011A
ALEXANDRIA	U. S. DISTRICT COURT	RAPIDES	LA040017J	BOGALUSA	CITY COURT	WASHINGTON	LA059013J
ALEXANDRIA	U. S. MAGISTRATE	RAPIDES	LA040027J	BOSSIER CITY	CITY ATTORNEY'S OFFICE	BOSSIER	LA008011A
ALEXANDRIA	9TH DISTRICT COURT	RAPIDES	LA040015J	BOSSIER CITY	CITY COURT	BOSSIER	LA008013J
AMITE	DISTRICT ATTORNEY	TANGIPAHOA	LA053015A	BOSSIER CITY	CORONER'S OFFICE	BOSSIER	LA008010M
AMITE	PARISH WELFARE DEPARTMENT	TANGIPAHOA	LA053013G	BRIDGE CITY	LOUISIANA TRAINING INSTITUTE	JEFFERSON	LA026015C
AMITE	PROBATION AND PAROLE DISTRICT	TANGIPAHOA	LA053015G	BROUSSARD	MAYOR'S COURT	LAFAYETTE	LA028011J
AMITE	21ST DISTRICT COURT	TANGIPAHOA	LA053015J	BUNKIE	CITY COURT	AVOUELLES	LA005013J
ANGOLA	STATE PENITENTIARY	WEST FELICIANA	LA063015C	BURAS	CORONER'S OFFICE	PLAQUEMINES	LA038013M
ARABI	CORONER'S OFFICE	ST. BERNARD	LA044013M	CAMERON	CORONER'S OFFICE	CAMERON	LA012013M
ARCADIA	CORONER'S OFFICE	BIENVILLE	LA007013M	CAMERON	DISTRICT ATTORNEY	CAMERON	LA012015A
ARCADIA	DISTRICT ATTORNEY	BIENVILLE	LA007015A	CHALMETTE	DISTRICT ATTORNEY	ST. BERNARD	LA044015A
ARNAUDVILLE	MUNICIPAL COURT	ST. LANDRY	LA049011J	CHALMETTE	JUSTICE COURT	ST. BERNARD	LA044013J
BASTROP	CITY ATTORNEY'S OFFICE	MOREHOUSE	LA034011A	CHALMETTE	JUVENILE COURT	ST. BERNARD	LA044023J
BASTROP	CITY COURT	MOREHOUSE	LA034013J	CHALMETTE	PROBATION OFFICE	ST. BERNARD	LA044013G
BASTROP	CORONER'S OFFICE	MOREHOUSE	LA034013M	CHALMETTE	25TH DISTRICT COURT	ST. BERNARD	LA044015J
BASTROP	DISTRICT ATTORNEY	MOREHOUSE	LA034015A	CLINTON	CORONER'S OFFICE	EAST FELICIANA	LA019013M
BASTROP	JUVENILE PROBATION OFFICE	MOREHOUSE	LA034011G	CLINTON	DISTRICT ATTORNEY	EAST FELICIANA	LA019015A
BASTROP	4TH DISTRICT COURT	MOREHOUSE	LA034015J	CLINTON	20TH DISTRICT COURT	EAST FELICIANA	LA019015J
BATON ROUGE	ATTORNEY GENERAL	EAST BATON ROUGE	LA017025A	COLFAX	DISTRICT ATTORNEY	GRANT	LA022015A
BATON ROUGE	BOARD OF PAROLE	EAST BATON ROUGE	LA017035G	COLUMBIA	CORONER'S OFFICE	CALDWELL	LA011013M
BATON ROUGE	CITY PROSECUTOR'S OFFICE	EAST BATON ROUGE	LA017011A	COLUMBIA	DISTRICT ATTORNEY	CALDWELL	LA011015A
BATON ROUGE	COURT OF APPEAL	EAST BATON ROUGE	LA017025J	CONVENT	CORONER'S OFFICE	ASCENSION	LA003013M
BATON ROUGE	DEPARTMENT OF CORRECTIONS	EAST BATON ROUGE	LA017035C	CONVENT	DISTRICT ATTORNEY	ST. JAMES	LA047015A
BATON ROUGE	DEPARTMENT OF JUSTICE	EAST BATON ROUGE	LA017035A	COTTONPORT	CORONER'S OFFICE	AVOUELLES	LA005013M
BATON ROUGE	DISTRICT ATTORNEY	EAST BATON ROUGE	LA017015A	COUSHATTA	CORONER'S OFFICE	RED RIVER	LA041013M
BATON ROUGE	DIVISION OF FAMILY SERVICES, PROBATION AND	EAST BATON ROUGE	LA017015G	COUSHATTA	DISTRICT ATTORNEY	RED RIVER	LA041015A
BATON ROUGE	EAST BATON ROUGE JAIL ANNEX	EAST BATON ROUGE	LA017011C	COVINGTON	CORONER'S OFFICE	ST. TAMMANY	LA052013M
BATON ROUGE	FAMILY COURT	EAST BATON ROUGE	LA017013J	COVINGTON	DISTRICT ATTORNEY	ST. TAMMANY	LA052015A
BATON ROUGE	FAMILY COURT CENTER	EAST BATON ROUGE	LA017011G	COVINGTON	JUVENILE PROBATION OFFICE	ST. TAMMANY	LA052013G
BATON ROUGE	FAMILY COURT CENTER	EAST BATON ROUGE	LA017021C	CROWLEY	CITY ATTORNEY'S OFFICE	ACADIA	LA001011A
BATON ROUGE	JUVENILE PROBATION OFFICE	EAST BATON ROUGE	LA017025G	CROWLEY	CITY COURT	ACADIA	LA001013J
				CROWLEY	DISTRICT ATTORNEY	ACADIA	LA001015A
				CROWLEY	15TH DISTRICT COURT	ACADIA	LA001015J
				DE QUINCY	CORRECTIONAL AND INDUSTRIAL INST	CALCASIEU	LA010015C
				DE RIDDER	CORONER'S OFFICE	BEAUREGARD	LA006013M
				DE RIDDER	RIDDER CITY COURT	BEAUREGARD	LA006013J
				DENHAM SPRINGS	CITY ATTORNEY'S OFFICE	LIVINGSTON	LA032011A
				DENHAM SPRINGS	CITY COURT	LIVINGSTON	LA032013J
				DENHAM SPRINGS	CORONER'S OFFICE	LIVINGSTON	LA032013M

CRIMINAL JUSTICE AGENCIES

LOUISIANA

ADDRESS	AGENCY	COUNTY	ORI	ADDRESS	AGENCY	COUNTY	ORI
DERIDDER	DISTRICT ATTORNEY	BEAUREGARD	LA006015A	JONESBORO	PARISH JAIL	JACKSON	LA025013C
DONALDSONVILLE	DISTRICT ATTORNEY	ASCENSION	LA003015A	JONESVILLE	CORONER'S OFFICE	CATAHOULA	LA013013M
EDGARD	DISTRICT ATTORNEY	ST. JOHN THE BAPTIST	LA048015A	JONESVILLE	MUNICIPAL COURT	CATAHOULA	LA013011J
EUNICE	CITY COURT	ST. LANDRY	LA049013J	JONESVILLE	TOWN ATTORNEY'S OFFICE	CATAHOULA	LA013011A
FARMERVILLE	CORONER'S OFFICE	UNION	LA056013M	KAPLAN	CITY ATTORNEY'S OFFICE	VERMILLION	LA057021A
FARMERVILLE	3RD DISTRICT COURT	UNION	LA056015J	KAPLAN	CITY COURT	VERMILLION	LA057023J
FERRIDAY	CITY ATTORNEY'S OFFICE	CONCORDIA	LA015011A	KENTWOOD	CITY ATTORNEY'S OFFICE	TANGIPAHOA	LA053011A
FRANKLIN	CITY COURT	ST. MARY	LA051023J	LAFAYETTE	CITY COURT	LAFAYETTE	LA028023J
FRANKLIN	CORONER'S OFFICE	ST. MARY	LA051013M	LAFAYETTE	CITY PROSECUTOR'S OFFICE	LAFAYETTE	LA028011A
FRANKLIN	DISTRICT ATTORNEY	ST. MARY	LA051015A	LAFAYETTE	CORONER'S OFFICE	LAFAYETTE	LA028013M
FRANKLIN	JUVENILE COURT	ST. MARY	LA051013J	LAFAYETTE	DEPARTMENT OF CORRECTIONS	LAFAYETTE	LA028013G
FRANKLIN	22ND DISTRICT COURT	ST. MARY	LA051015J	LAFAYETTE	DISTRICT ATTORNEY	LAFAYETTE	LA028015A
FRANKLINTON	DISTRICT ATTORNEY	WASHINGTON	LA059015A	LAFAYETTE	DIVISION OF PROBATION	LAFAYETTE	LA028033G
GOLDEN MEADOW	MUNICIPAL COURT	LAFOURCHE	LA029011J	LAFAYETTE	JUVENILE COURT	LAFAYETTE	LA028013J
GRAMERCY	CITY PROSECUTOR'S OFFICE	ST. JAMES	LA047011A	LAFAYETTE	JUVENILE PROBATION OFFICE	LAFAYETTE	LA028023G
GREENSBURG	CORONER'S OFFICE	ST. HELENA	LA046013M	LAFAYETTE	U. S. DISTRICT COURT	LAFAYETTE	LA028017J
GREENSBURG	DISTRICT ATTORNEY	ST. HELENA	LA046015A	LAFAYETTE	U. S. MAGISTRATE	LAFAYETTE	LA028027J
GRETNA	CORONER'S OFFICE	JEFFERSON	LA026013M	LAKE CHARLES	CITY COURT	CALCASIEU	LA010013J
GRETNA	DISTRICT ATTORNEY	JEFFERSON	LA026015A	LAKE CHARLES	CITY PROSECUTOR'S OFFICE	CALCASIEU	LA010011A
GRETNA	JUVENILE COURT	JEFFERSON	LA026033J	LAKE CHARLES	CORONER'S OFFICE	CALCASIEU	LA010013M
GRETNA	JUVENILE DETENTION HOME	JEFFERSON	LA026013C	LAKE CHARLES	COURT OF APPEAL	CALCASIEU	LA010025J
GRETNA	PARISH JUVENILE PROBATION OFFICE	JEFFERSON	LA026013G	LAKE CHARLES	DISTRICT ATTORNEY	CALCASIEU	LA010015A
GRETNA	PROBATION AND PAROLE DISTRICT	JEFFERSON	LA026025G	LAKE CHARLES	JUSTICE OF THE PEACE COURT	CALCASIEU	LA010033J
GRETNA	SECOND PARISH COURT	JEFFERSON	LA026023J	LAKE CHARLES	JUVENILE DETENTION CENTER	CALCASIEU	LA010013C
GRETNA	24TH DISTRICT COURT	JEFFERSON	LA026015J	LAKE CHARLES	JUVENILE PROBATION OFFICE	CALCASIEU	LA010013G
HAHNVILLE	DISTRICT ATTORNEY	ST. CHARLES	LA045015A	LAKE CHARLES	PROBATION AND PAROLE DISTRICT	CALCASIEU	LA010015G
HAHNVILLE	JUSTICE COURT WARD 1	ST. CHARLES	LA045013J	LAKE CHARLES	U. S. DISTRICT COURT	CALCASIEU	LA010017J
HAHNVILLE	29TH DISTRICT COURT	ST. CHARLES	LA045015J	LAKE CHARLES	U. S. MAGISTRATE	CALCASIEU	LA010027J
HAMMOND	CITY COURT	TANGIPAHOA	LA053013J	LAKE CHARLES	U. S. PROBATION OFFICE	CALCASIEU	LA010017G
HARRISONBURG	DISTRICT ATTORNEY	CATAHOULA	LA013015A	LAKE CHARLES	14TH DISTRICT COURT	CALCASIEU	LA010015J
HARRISONBURG	7TH DISTRICT COURT	CATAHOULA	LA013015J	LAKE PROVIDENCE	CORONER'S OFFICE	EAST CARROLL	LA018013M
HAYNESVILLE	1ST JUSTICE OF THE PEACE COURT	CLATBORNE	LA014013J	LAKE PROVIDENCE	DISTRICT ATTORNEY	EAST CARROLL	LA018015A
HODGE	CORONER'S OFFICE	JACKSON	LA025013M	LAKE PROVIDENCE	PRISON DISTRICT 1 JUDICIAL DISTRICT 6	EAST CARROLL	LA018013C
HOMER	CORONER'S OFFICE	CLATBORNE	LA014013M	LAPLACE	CORONER'S OFFICE	ST. JOHN THE BAPTIST	LA048013M
HOMER	DISTRICT ATTORNEY	CLATBORNE	LA014015A	LAPLACE	JUSTICE COURT WARD 6	ST. CHARLES	LA045063J
HOMER	2ND DISTRICT COURT	CLATBORNE	LA014015J	LATCHER	CORONER'S OFFICE	ST. JAMES	LA047013M
HOMER	2ND JUSTICE OF THE PEACE COURT	CLATBORNE	LA014023J	LEESVILLE	CITY ATTORNEY'S OFFICE	VERNON	LA058011A
HOUMA	CITY COURT	TERREBONNE	LA055013J	LEESVILLE	CITY COURT	VERNON	LA058013J
HOUMA	CORONER'S OFFICE	TERREBONNE	LA055013M	LEESVILLE	DISTRICT ATTORNEY	VERNON	LA058015A
HOUMA	DISTRICT ATTORNEY	TERREBONNE	LA055015A	LEESVILLE	U. S. MAGISTRATE	VERNON	LA058027J
HOUMA	17TH DISTRICT COURT	TERREBONNE	LA055015J	LEESVILLE	30TH DISTRICT COURT	VERNON	LA058015J
INDEPENDENCE	CORONER'S OFFICE	TANGIPAHOA	LA053013M	LISBON	3RD JUSTICE OF THE PEACE COURT	CLATBORNE	LA014033J
IOTA	CORONER'S OFFICE	ACADIA	LA001013M	LOGANSPOUT	TOWN MUNICIPAL COURT	DESOTO	LA016011J
JENA	CORONER'S OFFICE	LA SALLE	LA030013M	LULING	JUSTICE COURT WARD 2	ST. CHARLES	LA045023J
JENA	DISTRICT ATTORNEY	LA SALLE	LA030015A	MAMOU	CORONER'S OFFICE	EVANGELINE	LA020013M
JENA	28TH DISTRICT COURT	LA SALLE	LA030015J	MAMOU	MUNICIPAL COURT	EVANGELINE	LA020011J
JENNINGS	CITY COURT	JEFFERSON DAVIS	LA027013J	MANSFIELD	CORONER'S OFFICE	DESOTO	LA016013M
JENNINGS	CORONER'S OFFICE	JEFFERSON DAVIS	LA027013M	MANSFIELD	DISTRICT ATTORNEY	DESOTO	LA016015A
JENNINGS	DISTRICT ATTORNEY	JEFFERSON DAVIS	LA027015A	MANSFIELD	11TH DISTRICT COURT	DESOTO	LA016015J
JENNINGS	31ST DISTRICT COURT	JEFFERSON DAVIS	LA027015J	MANSURA	MUNICIPAL COURT	AVOUELLES	LA005011J
				MANSURA	TOWN ATTORNEY'S OFFICE	AVOUELLES	LA005011A
				MANY	DISTRICT ATTORNEY	SABINE	LA043015A
				MARKSVILLE	CITY COURT	AVOUELLES	LA005021J
				MARKSVILLE	DISTRICT ATTORNEY	AVOUELLES	LA005015A

CRIMINAL JUSTICE AGENCIES

LOUISIANA

ADDRESS	AGENCY	COUNTY	ORI	ADDRESS	AGENCY	COUNTY	ORI
MARKSVILLE	MAYOR'S OFFICE	AVOYELLES	LA005021A	NEW ORLEANS	U. S. MAGISTRATE	ORLEANS	LA036027J
MARKSVILLE	12TH DISTRICT COURT	AVOYELLES	LA005015J	NEW ORLEANS	U. S. PROBATION OFFICE	ORLEANS	LA036017G
METAIRIE	FIRST PARISH COURT	JEFFERSON	LA026013J	NEW ORLEANS	WORK RELEASE PROGRAM	ORLEANS	LA036021G
MINDEN	CITY COURT	WEBSTER	LA060013J	NEW ORLEANS	YOUTH STUDY CENTER	ORLEANS	LA036031C
MINDEN	CORONER'S OFFICE	WEBSTER	LA060013M	NEW ROADS	CORONER'S OFFICE	POINTE COUPEE	LA039013M
MINDEN	DISTRICT ATTORNEY	WEBSTER	LA060015A	NEW ROADS	DISTRICT ATTORNEY	POINTE COUPEE	LA039015A
MONROE	CITY ATTORNEY'S OFFICE	OUACHITA	LA037011A	NEW SARPY	JUSTICE COURT WARD 3	ST. CHARLES	LA045033J
MONROE	CITY COURT	OUACHITA	LA037013J	NEWELLTON	CORONER'S OFFICE	TENSAS	LA054013M
MONROE	CORONER'S OFFICE	OUACHITA	LA037013M	NORCO	CORONER'S OFFICE	ST. CHARLES	LA045013M
MONROE	DISTRICT ATTORNEY	OUACHITA	LA037015A	OAK GROVE	CORONER'S OFFICE	WEST CARROLL	LA062013M
MONROE	GREEN OAKS DETENTION HOME	OUACHITA	LA037013C	OAK GROVE	DISTRICT ATTORNEY	WEST CARROLL	LA062015A
MONROE	PROBATION AND PAROLE DISTRICT	OUACHITA	LA037015G	OAK GROVE	5TH DISTRICT COURT	WEST CARROLL	LA062015J
MONROE	STATE TRAINING INSTITUTE	OUACHITA	LA037015C	OAKDALE	CITY COURT	ALLEN	LA002013J
MONROE	U. S. DISTRICT COURT	OUACHITA	LA037017J	OAKDALE	CORONER'S OFFICE	ALLEN	LA002013M
MONROE	U. S. MAGISTRATE	OUACHITA	LA037027J	OBERLIN	DISTRICT ATTORNEY	ALLEN	LA002015A
MORGAN CITY	CITY COURT	ST. MARY	LA051033J	OBERLIN	33RD DISTRICT COURT	ALLEN	LA002015J
NAPOLEONVILLE	CITY ATTORNEY'S OFFICE	ASSUMPTION	LA004011A	OPELOUSAS	CITY COURT	ST. LANDRY	LA049023J
NAPOLEONVILLE	DISTRICT ATTORNEY	ASSUMPTION	LA004015A	OPELOUSAS	CORONER'S OFFICE	ST. LANDRY	LA049013M
NAPOLEONVILLE	23RD DISTRICT COURT	ASSUMPTION	LA004015J	OPELOUSAS	DISTRICT ATTORNEY	ST. LANDRY	LA049015A
NATCHITOCHES	CITY ATTORNEY'S OFFICE	NATCHITOCHES	LA035011A	OPELOUSAS	U. S. DISTRICT COURT	ST. LANDRY	LA049017J
NATCHITOCHES	CITY COURT	NATCHITOCHES	LA035013J	OPELOUSAS	27TH DISTRICT COURT	ST. LANDRY	LA049015J
NATCHITOCHES	CORONER'S OFFICE	NATCHITOCHES	LA035013M	PAINCOURTVILLE	CORONER'S OFFICE	ASSUMPTION	LA004013M
NATCHITOCHES	DISTRICT ATTORNEY	NATCHITOCHES	LA035015A	PARADIS	JUSTICE COURT WARD 4	ST. CHARLES	LA045043J
NATCHITOCHES	PROBATION & PAROLE OFFICE, DIRECTOR	NATCHITOCHES	LA035023G	PINEVILLE	CITY COURT	RAPIDES	LA040023J
NATCHITOCHES	PROBATION & PAROLE OFFICE, DIRECTOR	NATCHITOCHES	LA035013G	PINEVILLE	STATE COLONY AND TRAININGSCHOOL	RAPIDES	LA040025C
NATCHITOCHES	10TH DISTRICT COURT	NATCHITOCHES	LA035015J	PINEVILLE	STATE TRAINING INSTITUTE	RAPIDES	LA040015C
NEW IBERIA	CITY ATTORNEY'S OFFICE	IBERIA	LA023011A	PLAQUEMINE	CORONER'S OFFICE	IBERVILLE	LA024013M
NEW IBERIA	CITY COURT	IBERIA	LA023013J	PLAQUEMINE	DISTRICT ATTORNEY	IBERVILLE	LA024015A
NEW IBERIA	CORONER'S OFFICE	IBERIA	LA023013M	POINTE-A-LA-HACHE	DISTRICT ATTORNEY	PLAQUEMINES	LA038015A
NEW IBERIA	DISTRICT ATTORNEY	IBERIA	LA023015A	PORT ALLEN	CITY COURT	WEST BATON ROUGE	LA061013J
NEW ORLEANS	CIVIL DISTRICT COURT	ORLEANS	LA036025J	PORT ALLEN	CORONER'S OFFICE	WEST BATON ROUGE	LA061013M
NEW ORLEANS	CORONER'S OFFICE	ORLEANS	LA036013M	PORT ALLEN	DISTRICT ATTORNEY	WEST BATON ROUGE	LA061015A
NEW ORLEANS	COURT OF APPEAL, 4TH CIRCUIT	ORLEANS	LA036045J	PORT ALLEN	PROBATION AND PAROLE DIST	WEST BATON ROUGE	LA061015G
NEW ORLEANS	CRIMINAL DISTRICT COURT	ORLEANS	LA036015J	PORT ALLEN	18TH DISTRICT COURT	WEST BATON ROUGE	LA061015J
NEW ORLEANS	DISTRICT ATTORNEY CRIMINAL DISTRICT COURT	ORLEANS	LA036015A	RACELAND	CORONER'S OFFICE	LAFOURCHE	LA029013M
NEW ORLEANS	DISTRICT ATTORNEY CIVIL DISTRICT COURT	ORLEANS	LA036025A	RAYNE	CITY ATTORNEY'S OFFICE	ACADIA	LA001031A
NEW ORLEANS	FIRST CITY COURT	ORLEANS	LA036041J	RAYNE	CITY COURT	ACADIA	LA001023J
NEW ORLEANS	HOUSE OF DETENTION	ORLEANS	LA036021C	RAYNE	CITY PROSECUTOR'S OFFICE	ACADIA	LA001021A
NEW ORLEANS	JUVENILE COURT	ORLEANS	LA036011J	RAYVILLE	CORONER'S OFFICE	RICHLAND	LA042013M
NEW ORLEANS	JUVENILE PROBATION OFFICE	ORLEANS	LA036011G	RAYVILLE	DISTRICT ATTORNEY	RICHLAND	LA042015A
NEW ORLEANS	LAW DEPARTMENT	ORLEANS	LA036011A	RAYVILLE	CITY COURT	LINCOLN	LA031013J
NEW ORLEANS	MILNE BOYS HOME	ORLEANS	LA036041C	RUSTON	DISTRICT ATTORNEY	LINCOLN	LA031015A
NEW ORLEANS	MUNICIPAL COURT	ORLEANS	LA036021J	RUSTON	CITY ATTORNEY'S OFFICE	CADDO	LA009011A
NEW ORLEANS	PARISH PRISON	ORLEANS	LA036011C	SHREVEPORT	CITY COURT	CADDO	LA009013J
NEW ORLEANS	PROBATION AND PAROLE DISTRICT	ORLEANS	LA036025G	SHREVEPORT	CORONER'S OFFICE	CADDO	LA009013M
NEW ORLEANS	SECOND CITY COURT	ORLEANS	LA036051J	SHREVEPORT	COURT OF APPEAL	CADDO	LA009025J
NEW ORLEANS	STATE BOARD OF PARDON	ORLEANS	LA036015G	SHREVEPORT	DISTRICT ATTORNEY	CADDO	LA009015A
NEW ORLEANS	SUPREME COURT	ORLEANS	LA036035J	SHREVEPORT	PARISH CORRECTION INSTITUTION	CADDO	LA009013C
NEW ORLEANS	TRAFFIC COURT	ORLEANS	LA036031J	SHREVEPORT	PARISH JUVENILE HOME	CADDO	LA009023C
NEW ORLEANS	U. S. ATTORNEY OFFICE	ORLEANS	LA036017A	SHREVEPORT	PARISH JUVENILE COURT	CADDO	LA009023J
NEW ORLEANS	U. S. DISTRICT COURT	ORLEANS	LA036017J				

CRIMINAL JUSTICE AGENCIES

LOUISIANA

ADDRESS	AGENCY	COUNTY	ORI	ADDRESS	AGENCY	COUNTY	ORI
SHREVEPORT	PROBATION AND PAROLE DISTRICT	CADDO	LA009015G	TALLULAH	DISTRICT ATTORNEY	MADISON	LA033015A
SHREVEPORT	U. S. ATTORNEY OFFICE	CADDO	LA009017A	TALLULAH	PROBATION AND PAROLE DISTRICT	MADISON	LA033015G
SHREVEPORT	U. S. DISTRICT COURT	CADDO	LA009017J	TALLULAH	6TH DISTRICT COURT	MADISON	LA033015J
SHREVEPORT	U. S. MAGISTRATE	CADDO	LA009027J	THIBODAUX	CITY COURT	LAFOURCHE	LA029013J
SHREVEPORT	U. S. PROBATION OFFICE	CADDO	LA009017G	THIBODAUX	DISTRICT ATTORNEY	LAFOURCHE	LA029015A
SHREVEPORT	1ST DISTRICT COURT	CADDO	LA009015J	THIBODAUX	PROBATION AND PAROLE DISTRICT	LAFOURCHE	LA029015G
SIMMESPORT	MUNICIPAL COURT	AVOYELLES	LA005031J	VIDALIA	CORONER'S OFFICE	CONCORDIA	LA015013M
SLIDELL	CITY COURT	ST. TAMMANY	LA052013J	VIDALIA	DISTRICT ATTORNEY	CONCORDIA	LA015015A
SPRINGHILL	CITY ATTORNEY'S OFFICE	WEBSTER	LA060011A	VIDALIA	CITY COURT	EVANGELINE	LA020013J
SPRINGHILL	CITY COURT	WEBSTER	LA060023J	VILLE PLATTE	DISTRICT ATTORNEY	EVANGELINE	LA020015A
ST. FRANCISVILLE	CORONER'S OFFICE	WEST FELICIANA	LA063013M	VILLE PLATTE	13TH DISTRICT COURT	EVANGELINE	LA020015J
ST. FRANCISVILLE	DISTRICT ATTORNEY	WEST FELICIANA	LA063015A	VIVIAN	JUSTICE OF PEACE COURT	CADDO	LA009011J
ST. GABRIEL	CORRECTIONAL INSTITUTE FO	IBERVILLE	LA024015C	WEST MONROE	CITY ATTORNEY'S OFFICE	OUACHITA	LA037021A
ST. JOSEPH	DISTRICT ATTORNEY	TENSAS	LA054015A	WEST MONROE	CITY COURT	OUACHITA	LA037023J
ST. JOSEPH	MUNICIPAL COURT	TENSAS	LA054013J	WINNFIF J	CITY COURT	WINN	LA064013J
ST. MARTINVILLE	CORONER'S OFFICE	ST. MARTIN	LA050013M	WINNFIF J	CITY COURT	WINN	LA064013M
ST. MARTINVILLE	DISTRICT ATTORNEY	ST. MARTIN	LA050015A	WINNFIF J	CITY COURT	WINN	LA064015A
ST. MARTINVILLE	16TH DISTRICT COURT	ST. MARTIN	LA050015J	WINNFIF J	CITY COURT	WINN	LA064015J
ST. ROSE	JUSTICE COURT WARD 5	ST. CHARLES	LA045053J	WINNFIF J	CITY COURT	WINN	LA064015J
SULPHUR	CITY COURT	CALCASIEU	LA010023J	WINNSBORO	DISTRICT ATTORNEY	FRANKLIN	LA021015A
SULPHUR	CITY PROSECUTOR'S OFFICE	CALCASIEU	LA010021A	ZWOLLE	CORONER'S OFFICE	SABINE	LA043013M
TALLULAH	CORONER'S OFFICE	MADISON	LA033013M				

CRIMINAL JUSTICE AGENCIES

MAINE

ADDRESS	AGENCY	COUNTY	ORI	ADDRESS	AGENCY	COUNTY	ORI
ALFRED	COUNTY ATTORNEY'S OFFICE	YORK	ME016013A	HOUILTON	2ND DISTRICT COURT	AROOSTOCK	ME002045J
ALFRED	PROBATION & PAROLE DISTRICT	YORK	ME016015G	JEFFERSON	PROBATION & PAROLE DISTRICT	LINCOLN	ME008015G
ALFRED	SUPERIOR COURT	YORK	ME016015J	KITTERY	10TH DISTRICT COURT	YORK	ME016045J
AROOSTOCK	U. S. MAGISTRATE	AROOSTOCK	ME002017J	LEWISTON	PROBATION & PAROLE DISTRICT	ANDROSCOGGIN	ME001015G
AUBURN	COUNTY ATTORNEY'S OFFICE	ANDROSCOGGIN	ME001013A	LEWISTON	8TH DISTRICT COURT	ANDROSCOGGIN	ME001025J
AUBURN	SUPERIOR COURT	ANDROSCOGGIN	ME001015J	LINCOLN	13TH DISTRICT COURT	PENOBSCOT	ME010035J
AUGUSTA	ATTORNEY GENERAL	KENNEBEC	ME006015A	LIVERMORE FALLS	11TH DISTRICT COURT	ANDROSCOGGIN	ME001035J
AUGUSTA	COUNTY ATTORNEY'S OFFICE	KENNEBEC	ME006013A	LUBEC	PROBATION & PAROLE DISTRICT	WASHINGTON	ME015025G
AUGUSTA	DEPARTMENT OF MENTAL HEALTH & CORRECTIONS	KENNEBEC	ME006025G	MACHIAS	COUNTY ATTORNEY'S OFFICE	WASHINGTON	ME015013A
AUGUSTA	MEDICAL EXAMINER'S OFFICE	KENNEBEC	ME006015M	MACHIAS	PROBATION & PAROLE DISTRICT	WASHINGTON	ME015015G
AUGUSTA	PROBATION & PAROLE DISTRICT	KENNEBEC	ME006035G	MACHIAS	SUPERIOR COURT	WASHINGTON	ME015015J
AUGUSTA	STATE HOSPITAL	KENNEBEC	ME006017M	MACHIAS	4TH DISTRICT COURT	WASHINGTON	ME015035J
AUGUSTA	STATE PROBATION & PAROLE BOARD	KENNEBEC	ME006015G	MADAWASKA	1ST DISTRICT COURT	AROOSTOCK	ME002035J
AUGUSTA	SUPERIOR COURT	KENNEBEC	ME006025J	MILLINOCKET	13TH DISTRICT COURT	PENOBSCOT	ME010045J
AUGUSTA	SUPREME COURT	KENNEBEC	ME006015J	NEW GLOUCESTER	PINELAND HOSPITAL & TRAINING CENTER	CUMBERLAND	ME003015M
AUGUSTA	7TH DISTRICT COURT	KENNEBEC	ME006045J	NEWPORT	3RD DISTRICT COURT	PENOBSCOT	ME010055J
BANGOR	COUNTY ATTORNEY'S OFFICE	PENOBSCOT	ME010013A	PARIS	SUPERIOR COURT	OXFORD	ME009015J
BANGOR	PROBATION & PAROLE DISTRICT	PENOBSCOT	ME010015G	PORTLAND	COUNTY ATTORNEY'S OFFICE	CUMBERLAND	ME003013A
BANGOR	STATE HOSPITAL	PENOBSCOT	ME010015M	PORTLAND	JUVENILE PROBATION DEPARTMENT	CUMBERLAND	ME003013G
BANGOR	SUPERIOR COURT	PENOBSCOT	ME010015J	PORTLAND	PROBATION & PAROLE DISTRICT	CUMBERLAND	ME003015G
BANGOR	U. S. ATTORNEY	PENOBSCOT	ME010017A	PORTLAND	SUPERIOR COURT	CUMBERLAND	ME003015J
BANGOR	U. S. DISTRICT COURT	PENOBSCOT	ME010017J	PORTLAND	U. S. ATTORNEY	CUMBERLAND	ME003017A
BANGOR	U. S. MAGISTRATE	PENOBSCOT	ME010027J	PORTLAND	U. S. DISTRICT COURT	CUMBERLAND	ME003017J
BANGOR	3RD DISTRICT COURT	PENOBSCOT	ME010025J	PORTLAND	U. S. MAGISTRATE	CUMBERLAND	ME003027J
BAR HARBOR	5TH DISTRICT COURT	HANCOCK	ME005035J	PORTLAND	U. S. PROBATION OFFICE	CUMBERLAND	ME003017G
BATH	COUNTY ATTORNEY'S OFFICE	SAGadahoc	ME012013A	PORTLAND	9TH DISTRICT COURT	CUMBERLAND	ME003035J
BATH	PROBATION & PAROLE DISTRICT	SAGadahoc	ME012015G	PRESQUE ISLE	2ND DISTRICT COURT	AROOSTOCK	ME002055J
BATH	SUPERIOR COURT	SAGadahoc	ME012015J	ROCKLAND	COUNTY ATTORNEY'S OFFICE	KNOX	ME007013A
BATH	6TH DISTRICT COURT	SAGadahoc	ME012025J	ROCKLAND	PROBATION & PAROLE DISTRICT	KNOX	ME007015G
BELFAST	COUNTY ATTORNEY'S OFFICE	WALDO	ME014013A	ROCKLAND	SUPERIOR COURT	KNOX	ME007015J
BELFAST	PROBATION & PAROLE DISTRICT	WALDO	ME014015G	ROCKLAND	6TH DISTRICT COURT	KNOX	ME007025J
BELFAST	SUPERIOR COURT	WALDO	ME014015J	RUMFORD	11TH DISTRICT COURT	OXFORD	ME009025J
BELFAST	5TH DISTRICT COURT	WALDO	ME014025J	SACO	10TH DISTRICT COURT	YORK	ME016025J
BRIDGTON	9TH DISTRICT COURT	CUMBERLAND	ME003045J	SANFORD	10TH DISTRICT COURT	YORK	ME016035J
BRUNSWICK	8TH DISTRICT COURT	CUMBERLAND	ME003025J	SKOWHEGAN	COUNTY ATTORNEY'S OFFICE	SOMERSET	ME013013A
CALAIS	4TH DISTRICT COURT	WASHINGTON	ME015025J	SKOWHEGAN	PROBATION & PAROLE DISTRICT	SOMERSET	ME013015G
CARIBOU	1ST DISTRICT COURT	AROOSTOCK	ME002025J	SKOWHEGAN	REFORMATORY FOR WOMEN	SOMERSET	ME013015C
DOVER FOXCROFT	COUNTY ATTORNEY'S OFFICE	PISCATAQUIS	ME011013A	SKOWHEGAN	SUPERIOR COURT	SOMERSET	ME013015J
DOVER FOXCROFT	SUPERIOR COURT	PISCATAQUIS	ME011015J	SKOWHEGAN	12TH DISTRICT COURT	SOMERSET	ME013025J
DOVER FOXCROFT	13TH DISTRICT COURT	PISCATAQUIS	ME011025J	SOUTH PARIS	COUNTY ATTORNEY'S OFFICE	OXFORD	ME009013A
ELLSWORTH	COUNTY ATTORNEY'S OFFICE	HANCOCK	ME005013A	SOUTH PARIS	PROBATION & PAROLE DISTRICT	OXFORD	ME009015G
ELLSWORTH	PROBATION & PAROLE DISTRICT	HANCOCK	ME005015G	SOUTH PARIS	11TH DISTRICT COURT	OXFORD	ME009035J
ELLSWORTH	SUPERIOR COURT	HANCOCK	ME005015J	SOUTH PORTLAND	BOYS TRAINING CENTER	CUMBERLAND	ME003025C
ELLSWORTH	5TH DISTRICT COURT	HANCOCK	ME005025J	SOUTH WINDHAM	MEN'S CORRECTIONAL CENTER	CUMBERLAND	ME003015C
FARMINGTON	COUNTY ATTORNEY'S OFFICE	FRANKLIN	ME004013A	THOMASTON	STATE PRISON	KNOX	ME007015C
FARMINGTON	SUPERIOR COURT	FRANKLIN	ME004015J	TOGUS	VETERAN'S ADMINISTRATION HOSPITAL	KENNEBEC	ME006025M
FARMINGTON	12TH DISTRICT COURT	FRANKLIN	ME004025J	VAN BUREN	1ST DISTRICT COURT	AROOSTOCK	ME002075J
FORT KENT	1ST DISTRICT COURT	AROOSTOCK	ME002065J	WATERVILLE	7TH DISTRICT COURT	KENNEBEC	ME006035J
HALLOWELL	STEVENS TRAINING CENTER	KENNEBEC	ME006015C	WISCASSET	COUNTY ATTORNEY'S OFFICE	LINCOLN	ME008013A
HOULTON	COUNTY ATTORNEY'S OFFICE	AROOSTOCK	ME002013A	WISCASSET	SUPERIOR COURT	LINCOLN	ME008015J
HOULTON	PROBATION & PAROLE DISTRICT	AROOSTOCK	ME002015G	WISCASSET	6TH DISTRICT COURT	LINCOLN	ME008025J
HOULTON	SUPERIOR COURT	AROOSTOCK	ME002015J				

CRIMINAL JUSTICE AGENCIES

MARYLAND

ADDRESS	AGENCY	COUNTY	ORI	ADDRESS	AGENCY	COUNTY	ORI
ANNAPOLIS	COUNTY DETENTION CENTER	ANNE ARUNDEL	MD002013C	BEL AIR	COUNTY PROBATION DEPARTMENT	HARFORD	MD013013G
ANNAPOLIS	COUNTY JUVENILE PROBATION OFFICE	ANNE ARUNDEL	MD002013G	BEL AIR	PROBATION AND PAROLE DEPARTMENT	HARFORD	MD013015G
ANNAPOLIS	COURT OF APPEALS	ANNE ARUNDEL	MD002015J	BEL AIR	STATE ATTORNEY'S OFFICE	HARFORD	MD013013A
ANNAPOLIS	COURT OF SPECIAL APPEALS	ANNE ARUNDEL	MD002025J	BEL AIR	9TH DISTRICT COURT	HARFORD	MD013025J
ANNAPOLIS	STATE ATTORNEY'S OFFICE	ANNE ARUNDEL	MD002013A	BETHESDA	COUNTY MEDICAL EXAMINER'S OFFICE	MONTGOMERY	MD016013M
ANNAPOLIS	7TH DISTRICT COURT	ANNE ARUNDEL	MD002045J	CAMBRIDGE	COUNTY ATTORNEY'S OFFICE	DORCHESTER	MD010013A
BALTIMORE	BOARD OF PAROLE	INDEPENDENT CITY	MD004025G	CAMBRIDGE	COUNTY CORONER'S OFFICE	DORCHESTER	MD010013M
BALTIMORE	CITY JAIL	INDEPENDENT CITY	MD004011C	CAMBRIDGE	COUNTY JUVENILE PROBATION DEPARTMENT	DORCHESTER	MD010013G
BALTIMORE	CITY PROBATION DEPARTMENT	INDEPENDENT CITY	MD004011G	CAMBRIDGE	COUNTY ORPHAN'S COURT	DORCHESTER	MD010043J
BALTIMORE	CITY SOLICITOR'S OFFICE	INDEPENDENT CITY	MD004021A	CAMBRIDGE	STATE ATTORNEY'S OFFICE	DORCHESTER	MD010023A
BALTIMORE	COUNTY JAIL	BALTIMORE	MD003013C	CAMBRIDGE	2ND DISTRICT COURT	DORCHESTER	MD010025J
BALTIMORE	DEPARTMENT OF LAW	INDEPENDENT CITY	MD004015A	CENTERVILLE	COUNTY ORPHAN'S COURT	QUEEN ANNES	MD018033J
BALTIMORE	DIVISION OF CORRECTIONS RECEPTION CENTER	INDEPENDENT CITY	MD004025C	CENTERVILLE	PROBATION OFFICE JUVENILE SERVICE	QUEEN ANNES	MD018013G
BALTIMORE	DIVISION OF CORRECTIONS HEADQUARTERS	BALTIMORE	MD003025C	CENTERVILLE	STATE ATTORNEY'S OFFICE	QUEEN ANNES	MD018013A
BALTIMORE	EIGHTH JUDICIAL CIRCUIT COURT	INDEPENDENT CITY	MD004015J	CENTERVILLE	3RD DISTRICT COURT	QUEEN ANNES	MD018025J
BALTIMORE	GROUP HOME FOR BOY'S	INDEPENDENT CITY	MD004055C	CHELTENHAM	BOY'S VILLAGE OF MARYLAND	PRINCE GEORGES	MD017025C
BALTIMORE	GROUP HOME FOR GIRL'S	INDEPENDENT CITY	MD004075C	CHESTERTOWN	COUNTY ATTORNEY'S OFFICE	KENT	MD015013A
BALTIMORE	ORPHAN'S COURT	INDEPENDENT CITY	MD004011J	CHESTERTOWN	COUNTY ORPHAN'S COURT	KENT	MD015013J
BALTIMORE	POST MORTEM EXAMINER'S	INDEPENDENT CITY	MD004011M	CHESTERTOWN	STATE ATTORNEY'S OFFICE	KENT	MD015023A
BALTIMORE	POST MORTEM EXAMINER'S DEPARTMENT	INDEPENDENT CITY	MD004015M	CHURCH HILL	EASTERN CORRECTIONAL CAMP	QUEEN ANNES	MD018015C
BALTIMORE	PROBATION AND PAROLE DEPARTMENT	INDEPENDENT CITY	MD004015G	COLLEGE PARK	CITY ATTORNEY'S OFFICE	PRINCE GEORGES	MD017011A
BALTIMORE	PROBATION DEPARTMENT DIVISION FOR JUVENILE	INDEPENDENT CITY	MD004021G	CUMBERLAND	COUNTY ORPHAN'S COURT	ALLEGANY	MD001013J
BALTIMORE	PROBATION OFFICE DEPARTMENT OF JUVENILE	INDEPENDENT CITY	MD004035G	CUMBERLAND	COUNTY PROBATION DEPARTMENT	ALLEGANY	MD001013G
BALTIMORE	RECEPTION CENTER	INDEPENDENT CITY	MD004015C	CUMBERLAND	STATE ATTORNEY'S OFFICE	ALLEGANY	MD001013A
BALTIMORE	STATE ATTORNEY'S OFFICE	INDEPENDENT CITY	MD004011A	CUMBERLAND	U. S. DISTRICT COURT	ALLEGANY	MD001017J
BALTIMORE	STATE CHILDREN'S CENTER	INDEPENDENT CITY	MD004045C	CUMBERLAND	U. S. MAGISTRATE	ALLEGANY	MD001027J
BALTIMORE	TRAINING SCHOOL FOR BOY'S	INDEPENDENT CITY	MD004035C	DENTON	COUNTY ORPHAN'S COURT	CAROLINE	MD006013J
BALTIMORE	U. S. ATTORNEY	INDEPENDENT CITY	MD004017A	DENTON	COUNTY PROBATION DEPARTMENT	CAROLINE	MD006013G
BALTIMORE	U. S. MAGISTRATE	INDEPENDENT CITY	MD004017J	DENTON	MEDICAL EXAMINER'S OFFICE	CAROLINE	MD006013M
BALTIMORE	U. S. PROBATION OFFICE	BALTIMORE	MD003017G	DENTON	SECOND JUDICIAL CIRCUIT COURT	CAROLINE	MD006015J
BALTIMORE	UNITED STATES DISTRICT CO	INDEPENDENT CITY	MD004027J	DENTON	U. S. DISTRICT COURT	CAROLINE	MD006017J
BALTIMORE	UNITED STATES PRETRIAL SERVICES AGENCY	INDEPENDENT CITY	MD004017B	EASTON	COUNTY HEALTH DEPARTMENT	TALBOT	MD021013M
BALTIMORE	UNITED STATES PROBATION OFFICE	INDEPENDENT CITY	MD004017G	EASTON	COUNTY ORPHAN'S COURT	TALBOT	MD021023J
BALTIMORE	1ST DISTRICT COURT	INDEPENDENT CITY	MD004025J	EASTON	COUNTY PROBATION OFFICE	TALBOT	MD021013G
BEL AIR	COUNTY ORPHAN'S COURT	HARFORD	MD013023J	EASTON	STATE ATTORNEY'S OFFICE	TALBOT	MD021013A
				ELKTON	ADULT PAROLE AND PROBATION OFFICE	CECIL	MD008013G
				ELKTON	COUNTY MEDICAL EXAMINER'S OFFICE	CECIL	MD008013M
				ELKTON	COUNTY ORPHAN'S COURT	CECIL	MD008013J
				ELKTON	STATE ATTORNEY'S OFFICE	CECIL	MD008013A
				ELLCOTT CITY	COUNTY JAIL	HOWARD	MD014013C
				ELLCOTT CITY	COUNTY ORPHAN'S COURT	HOWARD	MD014023J
				ELLCOTT CITY	FIFTH JUDICIAL CIRCUIT COURT	HOWARD	MD014015J
				ELLCOTT CITY	PROBATION AND PAROLE DEPARTMENT	HOWARD	MD014015G
				ELLCOTT CITY	STATE ATTORNEY'S OFFICE	HOWARD	MD014013A
				ELLCOTT CITY	10TH DISTRICT COURT	HOWARD	MD014025J
				FLINTSTONE	GREEN RIDGE BOY'S FORESTRY CAMP NO 1	ALLEGANY	MD001025C

CRIMINAL JUSTICE AGENCIES

MARYLAND

CRIMINAL JUSTICE AGENCIES

MASSACHUSETTS

ADDRESS	AGENCY	COUNTY	ORI	ADDRESS	AGENCY	COUNTY	ORI
FLINTSTONE	MAPLE RUN BOY'S FORESTRY CAMP NO. 5	ALLEGANY	MD001035C	PRINCESS ANNA	MEDICAL EXAMINER'S OFFICE	SOMERSET	MD020013M
FREDERICK	CITY ATTORNEY'S OFFICE	FREDERICK	MD011011A	PRINCESS ANNE	COUNTY ORPHAN'S COURT	SOMERSET	MD020013J
FREDERICK	COUNTY ATTORNEY'S OFFICE	FREDERICK	MD011013A	PRINCESS ANNE	FIRST CIRCUIT COURT	SOMERSET	MD020015J
FREDERICK	COUNTY JUVENILE PROBATION DEPARTMENT	FREDERICK	MD011013G	PRINCESS ANNE	STATE ATTORNEY'S OFFICE	SOMERSET	MD020013A
FREDERICK	COUNTY ORPHAN'S COURT	FREDERICK	MD011023J	QUANTICO	POPLAR HILL CORRECTIONAL CAMP	WICOMICO	MD023015C
FREDERICK	SIXTH JUDICIAL CIRCUIT COURT	FREDERICK	MD011015J	REISTERSTOWN	MONTROSE SCHOOL FOR GIRL'S	BALTIMORE	MD003015C
FREDERICK	STATE ATTORNEY'S OFFICE	FREDERICK	MD011023A	RIVERDALE	COUNTY CORONER'S OFFICE	PRINCE GEORGES	MD017013M
GRANTSVILLE	MEADOW MOUNTAIN BOY'S FORESTRY CAMP NO. 3	GARRETT	MD012025C	ROCKVILLE	COUNTY ATTORNEY'S OFFICE	MONTGOMERY	MD016013A
HAGERSTOWN	CITY ATTORNEY'S OFFICE	WASHINGTON	MD022011A	ROCKVILLE	COUNTY DETENTION CENTER	MONTGOMERY	MD016013C
HAGERSTOWN	COUNTY JUVENILE PROBATION OFFICE	WASHINGTON	MD022013G	ROCKVILLE	PROBATION AND PAROLE DEPARTMENT	MONTGOMERY	MD016015G
HAGERSTOWN	COUNTY ORPHAN'S COURT	WASHINGTON	MD022023J	ROCKVILLE	PROBATION OFFICE JUVENILE COURT	MONTGOMERY	MD016023G
HAGERSTOWN	FOURTH JUDICIAL CIRCUIT COURT	WASHINGTON	MD022015J	ROCKVILLE	PROBATION OFFICE PEOPLE'S COURT	MONTGOMERY	MD016013G
HAGERSTOWN	PROBATION AND PAROLE DEPARTMENT	WASHINGTON	MD022015G	ROCKVILLE	STATE ATTORNEY'S OFFICE	MONTGOMERY	MD016023A
HAGERSTOWN	STATE ATTORNEY'S OFFICE	WASHINGTON	MD022013A	ROCKVILLE	6TH DISTRICT COURT	MONTGOMERY	MD016025J
HAGERSTOWN	STATE CORRECTIONAL INSTITUTION	WASHINGTON	MD022025C	SABILLASVILLE	VICTOR F CULLEN TRAINING SCHOOL FOR BOYS	FREDERICK	MD011015C
HAGERSTOWN	STATE CORRECTIONAL TRAINING CENTER	WASHINGTON	MD022015C	SALISBURY	COUNTY ORPHAN'S COURT	WICOMICO	MD023023J
HAGERSTOWN	U. S. MAGISTRATE	WASHINGTON	MD022017J	SALISBURY	STATE ATTORNEY'S OFFICE	WICOMICO	MD023013A
HAGERSTOWN	11TH DISTRICT COURT	WASHINGTON	MD022025J	SALISBURY	U. S. MAGISTRATE	WICOMICO	MD023017J
HUGHESVILLE	SOUTHERN MARYLAND CORRECTIONAL CAMP	CHARLES	MD009015C	SNOW HILL	COUNTY ORPHAN'S COURT	WORCESTER	MD024013J
HYATTSVILLE	U. S. MAGISTRATE	PRINCE GEORGES	MD017017J	SNOW HILL	STATE ATTORNEY'S OFFICE	WORCESTER	MD024013A
HYATTSVILLE	UNITED STATES PRETRIAL SERVICES AGENCY	PRINCE GEORGES	MD017017B	SWANTON	BACKLIONE MOUNTAIN BOY'S FORESTRY CAMP NO. 4	GARRETT	MD012015C
JESSUP	CORRECTIONAL CAMP CENTER	ANNE ARUNDEL	MD002025C	SYKESVILLE	CENTRAL LAUNDRY AND CORRECTIONAL CAMP	CARROLL	MD007015C
JESSUP	CORRECTIONAL INSTITUTION FOR WOMEN	ANNE ARUNDEL	MD002015C	TOWSON	COUNTY ORPHAN'S COURT	BALTIMORE	MD003033J
JESSUP	HOUSE OF CORRECTION	ANNE ARUNDEL	MD002035C	TOWSON	COUNTY PROBATION DEPARTMENT	BALTIMORE	MD003013G
JESSUP	PATUXENT INSTITUTION	HOWARD	MD014015C	TOWSON	JUVENILE PROBATIONARY SCHOOLS	BALTIMORE	MD003023C
LA PLATA	COUNTY ATTORNEY'S OFFICE	CHARLES	MD009013A	TOWSON	OFFICE OF LAW	BALTIMORE	MD003013A
LA PLATA	COUNTY CORONOR'S OFFICE	CHARLES	MD009013M	TOWSON	STATE ATTORNEY'S OFFICE	BALTIMORE	MD003023A
LA PLATA	COUNTY ORPHAN'S COURT	CHARLES	MD009013J	TOWSON	THIRD JUDICIAL CIRCUIT COURT	BALTIMORE	MD003015J
LA PLATA	SEVENTH JUDICIAL CIRCUIT COURT	CHARLES	MD009015J	TOWSON	8TH DISTRICT COURT	BALTIMORE	MD003025J
LA PLATA	STATE ATTORNEY'S OFFICE	CHARLES	MD009023A	UPPER MARLBORO	COUNTY ATTORNEY'S OFFICE	PRINCE GEORGES	MD017023A
LA PLATA	4TH DISTRICT COURT	CHARLES	MD009025J	UPPER MARLBORO	COUNTY DETENTION CENTER	PRINCE GEORGES	MD017013C
LAUREL	THOMAS J S WAXTER CHILDREN'S CENTER	PRINCE GEORGES	MD017015C	UPPER MARLBORO	COUNTY ORPHAN'S COURT	PRINCE GEORGES	MD017013J
LEONARDTOWN	COUNTY ORPHAN'S COURT	SAINT MARYS	MD019013J	UPPER MARLBORO	PROBATION AND PAROLE DEPARTMENT	PRINCE GEORGES	MD017015G
LEONARDTOWN	MEDICAL EXAMINER'S OFFICE	SAINT MARYS	MD019013M	UPPER MARLBORO	STATE ATTORNEY'S OFFICE	PRINCE GEORGES	MD017013A
LEONARDTOWN	STATE ATTORNEY'S OFFICE	SAINT MARYS	MD019013A	UPPER MARLBORO	5TH DISTRICT COURT	PRINCE GEORGES	MD017025J
LONACONING	LANACONING BOY'S FORESTRY CAMP NO. 2	ALLEGANY	MD001015C	WASHINGTON, D. C.	U. S. MAGISTRATE	MONTGOMERY	MD016017J
OAKLAND	COUNTY MEDICAL EXAMINER'S OFFICE	GARRETT	MD012013M	WESTMINSTER	COUNTY ATTORNEY'S OFFICE	CARROLL	MD007023A
OAKLAND	COUNTY ORPHAN'S COURT	GARRETT	MD012053J	WESTMINSTER	COUNTY CORONER'S OFFICE	CARROLL	MD007013M
OAKLAND	STATE ATTORNEY'S OFFICE	GARRETT	MD012013A	WESTMINSTER	COUNTY ORPHAN'S COURT	CARROLL	MD007013J
OAKLAND	12TH DISTRICT COURT	GARRETT	MD012025J	WESTMINSTER	PROBATION AND PAROLE DEPARTMENT	CARROLL	MD007015G
OWINGS	COUNTY CORONER'S OFFICE	CALVERT	MD005013M	WESTMINSTER	STATE ATTORNEY'S OFFICE	CARROLL	MD007013A
PRINCE FREDERICK	COUNTY ORPHAN'S COURT	CALVERT	MD005013J				
PRINCE FREDERICK	STATE ATTORNEY'S OFFICE	CALVERT	MD005013A				

ADDRESS	AGENCY	COUNTY	ORI	ADDRESS	AGENCY	COUNTY	ORI
ADAMS	COUNTY PROBATION OFFICE	BERKSHIRE	MA002053G	BOSTON	U. S. ATTORNEY'S OFFICE	SUFFOLK	MA013017A
ADAMS	FOURTH DISTRICT COURT	BERKSHIRE	MA002053J	BOSTON	U. S. DISTRICT COURT	SUFFOLK	MA013017J
AMESBURY	COUNTY PROBATION DEPARTMENT, SECOND	ESSEX	MA005043G	BOSTON	U. S. MAGISTRATE	SUFFOLK	MA013027J
AMESBURY	SECOND DISTRICT COURT	ESSEX	MA005093J	BOSTON	U. S. PROBATION OFFICE (FIRST CIRCUIT)	SUFFOLK	MA013017G
ATTLEBORO	COUNTY PROBATION OFFICE	BRISTOL	MA003053G	BOSTON	WEST ROXBURY DISTRICT PROBATION OFFICE	SUFFOLK	MA013091G
ATTLEBORO	FOURTH DISTRICT COURT	BRISTOL	MA003053J	BOSTON	WEST ROXBURY DISTRICT MUNICIPAL COURT	SUFFOLK	MA013101J
AYER	COUNTY DISTRICT COURT	MIDDLESEX	MA009143J	BOSTON	YOUTH SERVICE DEPARTMENT	SUFFOLK	MA013055G
AYER	COUNTY PROBATION DEPARTMENT, DISTRICT	MIDDLESEX	MA009123G	BRIDGEWATER	CORRECTIONAL INSTITUTION	PLYMOUTH	MA012025C
AYER	U. S. MAGISTRATE	MIDDLESEX	MA009017J	BROCKTON	COUNTY DISTRICT COURT	PLYMOUTH	MA012033J
BARNSTABLE	DISTRICT ATTORNEY'S OFFICE	BARNSTABLE	MA001015A	BROCKTON	COUNTY JUVENILE PROBATION OFFICE	PLYMOUTH	MA012063G
BARNSTABLE	FIRST DISTRICT COURT	BARNSTABLE	MA001013J	BROCKTON	COUNTY PROBATION OFFICE DISTRICT COURT	PLYMOUTH	MA012023G
BARNSTABLE	PROBATION OFFICE FIRST DISTRICT	BARNSTABLE	MA001013G	BROCKTON	COUNTY PROBATION OFFICE SUPERIOR COURT	PLYMOUTH	MA012073G
BILLERICA	COUNTY JAIL AND HOUSE OF CORRECTIONS	MIDDLESEX	MA009023C	BROCKTON	COUNTY SUPERIOR COURT	PLYMOUTH	MA012073J
BOSTON	ATTORNEY GENERAL'S DEPARTMENT	SUFFOLK	MA013035A	BROCKTON	DISTRICT ATTORNEY'S OFFICE	PLYMOUTH	MA012015A
BOSTON	BRIGHTON DISTRICT MUNICIPAL COURT	SUFFOLK	MA013111J	BROOKLINE	CITY PROBATION OFFICE MUNICIPAL COURT	NORFOLK	MA011011G
BOSTON	CHARLESTOWN DISTRICT PROBATION OFFICE	SUFFOLK	MA013041G	BROOKLINE	MUNICIPAL COURT	NORFOLK	MA011011J
BOSTON	CITY JUVENILE COURT	SUFFOLK	MA013031J	CAMBRIDGE	COUNTY MEDICAL EXAMINER'S OFFICE	MIDDLESEX	MA009013M
BOSTON	CITY JUVENILE COURT	SUFFOLK	MA013021G	CAMBRIDGE	COUNTY PROBATION DEPARTMENT, THIRD	MIDDLESEX	MA009073G
BOSTON	CITY PROBATE COURT	SUFFOLK	MA013041J	CAMBRIDGE	COUNTY SUPERIOR COURT	MIDDLESEX	MA009013G
BOSTON	CITY PROBATION DEPARTMENT MUNICIPAL COURT	SUFFOLK	MA012011G	CAMBRIDGE	DISTRICT ATTORNEY'S OFFICE	SUFFOLK	MA013025A
BOSTON	CITY PROBATION DEPARTMENT SUPERIOR COURT	SUFFOLK	MA013031G	CAMBRIDGE	THIRD DISTRICT COURT	MIDDLESEX	MA009103J
BOSTON	COMMISSION OF PROBATION	SUFFOLK	MA013015G	CHELSEA	CITY PROBATION OFFICE DISTRICT COURT	SUFFOLK	MA013111G
BOSTON	COUNTY JAIL	SUFFOLK	MA013011C	CHELSEA	DISTRICT COURT	SUFFOLK	MA013021J
BOSTON	DEPARTMENT OF CORRECTIONS	SUFFOLK	MA013035C	CHICOPEE	COUNTY DISTRICT COURT	HAMPDEN	MA007023J
BOSTON	DISTRICT ATTORNEY'S OFFICE	SUFFOLK	MA013015A	CHICOPEE	COUNTY PROBATION OFFICE DISTRICT COURT	HAMPDEN	MA007033G
BOSTON	DORCHESTER DISTRICT MUNICIPAL COURT	SUFFOLK	MA013081J	CLINTON	EASTERN WORCESTER SECOND DISTRICT COURT	WORCESTER	MA014093J
BOSTON	DORCHESTER DISTRICT PROBATION OFFICE	SUFFOLK	MA013071G	CLINTON	PROBATION DEPARTMENT, EAST WORCESTER	WORCESTER	MA014123G
BOSTON	EAST BOSTON DISTRICT MUNICIPAL COURT	SUFFOLK	MA013061J	CONCORD	COUNTY DISTRICT COURT	MIDDLESEX	MA009133J
BOSTON	EAST BOSTON DISTRICT PROBATION OFFICE	SUFFOLK	MA013051G	CONCORD	COUNTY PROBATION DEPARTMENT, DISTRICT	MIDDLESEX	MA009113G
BOSTON	MEDICAL EXAMINER SOUTHERN DIVISION	SUFFOLK	MA013021M	DEDHAM	COUNTY DISTRICT COURT	NORFOLK	MA011023J
BOSTON	MEDICAL EXAMINER NORTHERN DIVISION	SUFFOLK	MA013011M	DEDHAM	COUNTY JAIL AND HOUSE OF CORRECTIONS	NORFOLK	MA011013C
BOSTON	MUNICIPAL COURT	SUFFOLK	MA013051J	DEDHAM	COUNTY JUVENILE PROBATION OFFICE	NORFOLK	MA011013G
BOSTON	PAROLE BOARD	SUFFOLK	MA013025G	DEDHAM	COUNTY PROBATE AND COURT OF INSOLVENCY	NORFOLK	MA011013J
BOSTON	ROXBURY DISTRICT PROBATION OFFICE	SUFFOLK	MA013081G	DEDHAM	COUNTY PROBATION DEPARTMENT	NORFOLK	MA011023G
BOSTON	ROXBURY DISTRICT MUNICIPAL COURT	SUFFOLK	MA013091J	DEDHAM	COUNTY PROBATION OFFICE	NORFOLK	MA011053G
BOSTON	SOUTH BOSTON DISTRICT MUNICIPAL COURT	SUFFOLK	MA013071J	DEDHAM	COUNTY SUPERIOR COURT	NORFOLK	MA011063J
BOSTON	SOUTH BOSTON DISTRICT PROBATION OFFICE	SUFFOLK	MA013061G	DEDHAM	DISTRICT ATTORNEY'S OFFICE	NORFOLK	MA011015A
BOSTON	SUPERIOR COURT	SUFFOLK	MA013011J	EAST BREWSTER	STEPHEN L. FRENCH YTH FOREST CAMP	BARNSTABLE	MA001015C
				EAST BROOKFIELD	PROBATION DEPARTMENT WEST WORCESTER	WORCESTER	MA014133G

CRIMINAL JUSTICE AGENCIES

MASSACHUSETTS

ADDRESS	AGENCY	COUNTY	ORI	ADDRESS	AGENCY	COUNTY	ORI
EAST BROOKFIELD	WESTERN WORCESTER DISTRICT COURT	WORCESTER	MA014133J	LAWRENCE	COUNTY DISTRICT COURT	ESSEX	MA005023J
EAST CAMBRIDGE	COUNTY SUPERIOR COURT	MIDDLESEX	MA009013J	LAWRENCE	COUNTY JAIL AND HOUSE OF CORRECTIONS	ESSEX	MA005033C
EDGARTOWN	COUNTY DISTRICT COURT	DUKES	MA004023J	LAWRENCE	COUNTY PROBATION DEPARTMENT, DISTRICT	ESSEX	MA005083G
EDGARTOWN	COUNTY JAIL	DUKES	MA004013C	LAWRENCE	COUNTY PROBATION OFFICE SUPERIOR COURT	ESSEX	MA005013G
EDGARTOWN	COUNTY PROBATE COURT	DUKES	MA004033J	LAWRENCE	COUNTY SUPERIOR COURT	ESSEX	MA005123J
EDGARTOWN	COUNTY PROBATION OFFICE DISTRICT COURT	DUKES	MA004013G	LAWRENCE	COUNTY TRAINING SCHOOL	ESSEX	MA005043C
EDGARTOWN	COUNTY SUPERIOR COURT	DUKES	MA004013J	LEOMINSTER	COUNTY DISTRICT COURT	WORCESTER	MA014053J
FALL RIVER	COUNTY JUVENILE PROBATION OFFICE	BRISTOL	MA003063G	LEOMINSTER	PROBATION DEPARTMENT, DISTRICT COURT	WORCESTER	MA014143G
FALL RIVER	COUNTY PROBATION OFFICE SECOND DISTRICT COURT	BRISTOL	MA003033G	LOWELL	COUNTY DISTRICT COURT	MIDDLESEX	MA009033J
FALL RIVER	SECOND DISTRICT COURT	BRISTOL	MA003033J	LOWELL	COUNTY PROBATION DEPARTMENT, DISTRICT	MIDDLESEX	MA009033G
FEEDING HILLS	COUNTY TRAINING SCHOOL	HAMPDEN	MA007023C	LYNN	COUNTY DISTRICT COURT	ESSEX	MA005033J
FITCHBURG	COUNTY DISTRICT COURT	WORCESTER	MA014043J	LYNN	COUNTY PROBATION DEPARTMENT, DISTRICT	ESSEX	MA005093G
FITCHBURG	NORTH WORCESTER JUVENILE PROBATION OFFICE	WORCESTER	MA014023G	MALDEN	COUNTY PROBATION DEPARTMENT, FIRST	MIDDLESEX	MA009053G
FITCHBURG	PROBATION DEPARTMENT, DISTRICT COURT	WORCESTER	MA014043G	MALDEN	FIRST DISTRICT COURT	MIDDLESEX	MA009083J
FRAMINGHAM	CORRECTIONAL INSTITUTE	MIDDLESEX	MA009025C	MARLBOROUGH	COUNTY DISTRICT COURT	MIDDLESEX	MA009063J
FRAMINGHAM	COUNTY DISTRICT COURT	MIDDLESEX	MA009123J	MARLBOROUGH	COUNTY PROBATION DEPARTMENT, DISTRICT	MIDDLESEX	MA009043G
FRAMINGHAM	COUNTY JUVENILE PROBATION DEPARTMENT	MIDDLESEX	MA009023G	MILFORD	PROBATION DEPARTMENT, SOUTH WORCESTER	WORCESTER	MA014103G
FRAMINGHAM	COUNTY PROBATION DEPARTMENT, DISTRICT	MIDDLESEX	MA009133G	MILFORD	SOUTH WORCESTER JUVENILE PROBATION OFFICE	WORCESTER	MA014033G
GARDNER	NORTHERN WORCESTER FIRST DISTRICT COURT	WORCESTER	MA014073J	MILFORD	SOUTHERN WORCESTER THIRD DISTRICT COURT	WORCESTER	MA014123J
GARDNER	PROBATION DEPARTMENT, NORTH WORCESTER	WORCESTER	MA014063G	MONROE RIDGE	CORRECTIONAL INSTITUTE	FRANKLIN	MA006025C
GLOUCESTER	COUNTY DISTRICT COURT	ESSEX	MA005013J	NANTUCKET	COUNTY DISTRICT COURT	NANTUCKET	MA010031J
GLOUCESTER	COUNTY PROBATION DEPARTMENT, DISTRICT	ESSEX	MA005073G	NANTUCKET	COUNTY JAIL AND HOUSE OF CORRECTIONS	NANTUCKET	MA010013C
GREAT BARRINGTON	COUNTY DISTRICT COURT	BERKSHIRE	MA002033J	NANTUCKET	COUNTY PROBATE COURT	NANTUCKET	MA010021J
GREAT BARRINGTON	COUNTY PROBATION OFFICE DISTRICT COURT	BERKSHIRE	MA002033G	NANTUCKET	COUNTY PROBATION OFFICE DISTRICT CRT	NANTUCKET	MA010011G
GREENFIELD	COUNTY DISTRICT COURT	FRANKLIN	MA006033J	NANTUCKET	COUNTY PROBATION OFFICE SUPERIOR COURT	NANTUCKET	MA010013G
GREENFIELD	COUNTY JAIL	FRANKLIN	MA006013C	NANTUCKET	COUNTY SUPERIOR COURT	NANTUCKET	MA010011J
GREENFIELD	COUNTY PROBATE COURT	FRANKLIN	MA006023J	NATICK	COUNTY DISTRICT COURT	MIDDLESEX	MA009073J
GREENFIELD	COUNTY PROBATION OFFICE SUPERIOR COURT	FRANKLIN	MA006033G	NATICK	COUNTY PROBATION DEPARTMENT, DISTRICT	MIDDLESEX	MA009093G
GREENFIELD	COUNTY PROBATION OFFICE	FRANKLIN	MA006013G	NEEDHAM	COUNTY MEDICAL EXAMINER'S OFFICE	NORFOLK	MA011013M
GREENFIELD	COUNTY SUPERIOR COURT	FRANKLIN	MA006013J	NEW BEDFORD	COUNTY JAIL AND HOUSE OF CORRECTIONS	BRISTOL	MA005013C
GREENFIELD	DISTRICT ATTORNEY'S OFFICE	FRANKLIN	MA006015A	NEW BEDFORD	COUNTY JUVENILE PROBATION DEPARTMENT	BRISTOL	MA003073G
HAVERHILL	COUNTY DISTRICT COURT	ESSEX	MA005113J	NEW BEDFORD	COUNTY PROBATION OFFICE THIRD DISTRICT COURT	BRISTOL	MA003043G
HAVERHILL	COUNTY PROBATION DEPARTMENT, DISTRICT	ESSEX	MA005063G	NEW BEDFORD	THIRD DISTRICT COURT	BRISTOL	MA003043J
HINGHAM	COUNTY PROBATION OFFICE SECOND DISTRICT COURT	PLYMOUTH	MA012033G	NEW BEDFORD	U. S. DISTRICT COURT	BRISTOL	MA003017J
HINGHAM	SECOND DISTRICT COURT	PLYMOUTH	MA012043J	NEW BEDFORD	U. S. MAGISTRATE	BRISTOL	MA003027J
HOLYOKE	COUNTY DISTRICT COURT	HAMPDEN	MA007033J	NEWBURYPORT	COUNTY DISTRICT COURT	ESSEX	MA005043J
HOLYOKE	COUNTY PROBATION OFFICE DISTRICT COURT	HAMPDEN	MA007043G	NEWBURYPORT	COUNTY PROBATION DEPARTMENT, DISTRICT	ESSEX	MA005103G
HYANNIS	U. S. MAGISTRATE	BARNSTABLE	MA001017J	NEWTON	COUNTY DISTRICT COURT	MIDDLESEX	MA009053J
IPSWICH	COUNTY JUVENILE PROBATION OFFICE	ESSEX	MA005023G	NORFOLK	CORRECTIONAL INSTITUTE	NORFOLK	MA011025C
IPSWICH	COUNTY PROBATION DEPARTMENT, THIRD	ESSEX	MA005053G	NORTH ADAMS	COUNTY DISTRICT COURT	BERKSHIRE	MA002023J
IPSWICH	THIRD DISTRICT COURT	ESSEX	MA005103J				
LANCASTER	INDUSTRIAL SCHOOL FOR GIRLS	WORCESTER	MA014025C				

CRIMINAL JUSTICE AGENCIES

MASSACHUSETTS

ADDRESS	AGENCY	COUNTY	ORI	ADDRESS	AGENCY	COUNTY	ORI
NORTH ADAMS	COUNTY PROBATION OFFICE DISTRICT COURT	BERKSHIRE	MA002023G	SPRINGFIELD	COUNTY JAIL	HAMPDEN	MA007013C
NORTH CHELMSFORD	COUNTY TRAINING SCHOOL	MIDDLESEX	MA009033C	SPRINGFIELD	COUNTY JUVENILE COURT	HAMPDEN	MA007073J
NORTHAMPTON	COUNTY DISTRICT COURT	HAMPSHIRE	MA008033J	SPRINGFIELD	COUNTY JUVENILE PROBATION OFFICE	HAMPDEN	MA007083G
NORTHAMPTON	COUNTY JAIL	HAMPSHIRE	MA008013C	SPRINGFIELD	COUNTY MEDICAL EXAMINER'S OFFICE	HAMPDEN	MA007013M
NORTHAMPTON	COUNTY PROBATE COURT	HAMPSHIRE	MA008023J	SPRINGFIELD	COUNTY PROBATE COURT	HAMPDEN	MA007083J
NORTHAMPTON	COUNTY PROBATION DEPARTMENT, SUPERIOR	HAMPSHIRE	MA008013G	SPRINGFIELD	COUNTY PROBATION OFFICE DISTRICT COURT	HAMPDEN	MA007063G
NORTHAMPTON	COUNTY PROBATION OFFICE DISTRICT COURT	HAMPSHIRE	MA008023G	SPRINGFIELD	COUNTY PROBATION OFFICE SUPERIOR COURT	HAMPDEN	MA007023G
NORTHAMPTON	COUNTY SUPERIOR COURT	HAMPSHIRE	MA008013J	SPRINGFIELD	COUNTY SUPERIOR COURT SPR	HAMPDEN	MA007013J
ORANGE	CORRECTIONAL INSTITUTE	FRANKLIN	MA006015C	SPRINGFIELD	DISTRICT ATTORNEY'S OFFICE	HAMPDEN	MA007015A
ORANGE	COUNTY DISTRICT COURT	FRANKLIN	MA006043J	SPRINGFIELD	U. S. DISTRICT COURT	HAMPDEN	MA007017J
ORANGE	COUNTY PROBATION OFFICE	FRANKLIN	MA006023G	SPRINGFIELD	U. S. MAGISTRATE	HAMPDEN	MA007027J
PALMER	COUNTY DISTRICT COURT	HAMPDEN	MA007043J	STOUGHTON	COUNTY DISTRICT COURT	NORFOLK	MA011043J
PALMER	COUNTY PROBATION OFFICE DISTRICT COURT	HAMPDEN	MA007053G	STOUGHTON	COUNTY PROBATION OFFICE	NORFOLK	MA011043G
PEABODY	COUNTY DISTRICT COURT	ESSEX	MA005053J	TAUNTON	COUNTY PROBATE COURT	BRISTOL	MA003063J
PEABODY	COUNTY PROBATION DEPARTMENT, DISTRICT	ESSEX	MA005113G	TAUNTON	COUNTY PROBATION OFFICE FIRST DISTRICT COURT	BRISTOL	MA003023G
PITTSFIELD	COUNTY JAIL AND HOUSE OF CORRECTIONS	BERKSHIRE	MA002013C	TAUNTON	COUNTY PROBATION OFFICE SUPERIOR COURT	BRISTOL	MA003013J
PITTSFIELD	COUNTY JUVENILE PROBATION DEPARTMENT	BERKSHIRE	MA002013G	TAUNTON	COUNTY SUPERIOR COURT	BRISTOL	MA003013J
PITTSFIELD	COUNTY PROBATION OFFICE SUPERIOR COURT	BERKSHIRE	MA002063G	TAUNTON	FIRST DISTRICT COURT	BRISTOL	MA003023J
PITTSFIELD	COUNTY SUPERIOR COURT	BERKSHIRE	MA002013J	UXBRIDGE	PROBATION DEPARTMENT SOUTH WORCESTER	WORCESTER	MA014153G
PITTSFIELD	DISTRICT ATTORNEY'S OFFICE	BERKSHIRE	MA002015A	UXBRIDGE	SOUTHERN WORCESTER SECOND DISTRICT COURT	WORCESTER	MA014153J
PITTSFIELD	U. S. MAGISTRATE	BERKSHIRE	MA002017J	WALTHAM	COUNTY PROBATION DEPARTMENT, SECOND	MIDDLESEX	MA009063G
PLYMOUTH	CORRECTIONAL INSTITUTE	PLYMOUTH	MA012015C	WALTHAM	SECOND DISTRICT COURT	MIDDLESEX	MA009093J
PLYMOUTH	COUNTY COMMISSION OF PAROLES	PLYMOUTH	MA012013G	WARE	COUNTY DISTRICT COURT	HAMPSHIRE	MA008043J
PLYMOUTH	COUNTY PROBATE COURT	PLYMOUTH	MA012023J	WARE	COUNTY PROBATION OFFICE DISTRICT COURT	HAMPSHIRE	MA008033G
PLYMOUTH	COUNTY PROBATION OFFICE THIRD DISTRICT COURT	PLYMOUTH	MA012043G	WAREHAM	COUNTY PROBATION OFFICE FOURTH DISTRICT COURT	PLYMOUTH	MA012053G
PLYMOUTH	COUNTY PROBATION OFFICE SUPERIOR COURT	PLYMOUTH	MA012083G	WAREHAM	FOURTH DISTRICT COURT	PLYMOUTH	MA012063J
PLYMOUTH	COUNTY SUPERIOR COURT	PLYMOUTH	MA012013J	WEBSTER	PROBATION DEPARTMENT SOUTH WORCESTER	WORCESTER	MA014073G
PLYMOUTH	THIRD DISTRICT COURT	PLYMOUTH	MA012053J	WEBSTER	SOUTHERN WORCESTER FIRST DISTRICT COURT	WORCESTER	MA014103J
QUINCY	COUNTY DISTRICT COURT	NORFOLK	MA011033J	WEST	COUNTY JAIL AND HOUSE OF	WORCESTER	MA014013C
QUINCY	COUNTY PROBATION OFFICE	NORFOLK	MA011033G	WEST BOYLSTON	RESIDENTIAL TREATMENT UNIT	WORCESTER	MA014045C
ROSINDALE	JUDGE JOHN J. CONNELLY YOUTH CENTER	SUFFOLK	MA013025C	WEST CONCORD	CORRECTIONAL INSTITUTE	MIDDLESEX	MA009015C
SALEM	COUNTY JAIL AND HOUSE OF CORRECTIONS	ESSEX	MA005013C	WEST NEWTON	COUNTY PROBATION DEPARTMENT, DISTRICT	MIDDLESEX	MA009103G
SALEM	COUNTY MEDICAL EXAMINER'S OFFICE	ESSEX	MA005013M	WESTBOROUGH	EASTERN WORCESTER FIRST DISTRICT COURT	WORCESTER	MA014083J
SALEM	COUNTY PROBATE COURT	ESSEX	MA005073J	WESTBOROUGH	LYMAN SCHOOL FOR BOYS	WORCESTER	MA014035C
SALEM	COUNTY PROBATION DEPARTMENT, FIRST	ESSEX	MA005033G	WESTBOROUGH	PROBATION DEPARTMENT, EAST WORCESTER	WORCESTER	MA014113G
SALEM	COUNTY SUPERIOR COURT	ESSEX	MA005063J	WESTFIELD	COUNTY DETENTION CENTER	HAMPDEN	MA007015C
SALEM	DISTRICT ATTORNEY'S OFFICE	ESSEX	MA005015A	WESTFIELD	COUNTY DISTRICT COURT	HAMPDEN	MA007063J
SALEM	FIRST DISTRICT COURT	ESSEX	MA005083J	WESTFIELD	COUNTY PROBATION OFFICE DISTRICT COURT	HAMPDEN	MA007073G
SHIRLEY	COUNTY INDUSTRIAL SCHOOL FOR BOYS	MIDDLESEX	MA009035C	WILLIAMSTOWN	COUNTY DISTRICT COURT	BERKSHIRE	MA002043J
SOMERVILLE	COUNTY DISTRICT COURT	MIDDLESEX	MA009043J	WILLIAMSTOWN	COUNTY PROBATION OFFICE DISTRICT COURT	BERKSHIRE	MA002043G
SOMERVILLE	COUNTY PROBATION DEPARTMENT, DISTRICT	MIDDLESEX	MA009143G	WILLIAMSTOWN	U. S. MAGISTRATE	BERKSHIRE	MA002027J
SOUTH WALPOLE	CORRECTIONAL INSTITUTE	NORFOLK	MA011015C	WINCHENDON	LEOMINSTER DISTRICT COURT	WORCESTER	MA014063J
SPRINGFIELD	COUNTY DISTRICT COURT	HAMPDEN	MA007053J				

CRIMINAL JUSTICE AGENCIES

MASSACHUSETTS

ADDRESS	AGENCY	COUNTY	ORI	ADDRESS	AGENCY	COUNTY	ORI
WINCHENDON	PROBATION DEPARTMENT, DISTRICT COURT	WORCESTER	MA014083G	WORCESTER	COUNTY PROBATE COURT	WORCESTER	MA014023J
WINTHROP	COUNTY HOUSE OF CORRECTIONS	SUFFOLK	MA013021C	WORCESTER	COUNTY SUPERIOR COURT	WORCESTER	MA014013J
WOBURN	COUNTY PROBATION DEPARTMENT, FOURTH	MIDDLESEX	MA009083G	WORCESTER	DISTRICT ATTORNEY'S OFFICE	WORCESTER	MA014015A
WOBURN	FOURTH DISTRICT COURT	MIDDLESEX	MA009113J	WORCESTER	PROBATION DEPARTMENT, CENTRAL DISTRICT COURT	WORCESTER	MA014053G
WORCESTER	COUNTY DETENTION CENTER	WORCESTER	MA014015C	WORCESTER	PROBATION DEPARTMENT, SUPERIOR COURT	WORCESTER	MA014013G
WORCESTER	COUNTY DISTRICT COURT	WORCESTER	MA014033J	WORCESTER	U. S. DISTRICT COURT	WORCESTER	MA014017J
WORCESTER	COUNTY JUVENILE COURT	WORCESTER	MA014143J	WORCESTER	U. S. MAGISTRATE	WORCESTER	MA014027J
WORCESTER	COUNTY JUVENILE PROBATION OFFICE	WORCESTER	MA014163G	WRENTHAM	COUNTY DISTRICT COURT	NORFOLK	MA011053J
WORCESTER	COUNTY MEDICAL EXAMINER'S	WORCESTER	MA014013M	WRENTHAM	COUNTY PROBATION OFFICE	NORFOLK	MA011063G

CRIMINAL JUSTICE AGENCIES

MICHIGAN

ADDRESS	AGENCY	COUNTY	ORI	ADDRESS	AGENCY	COUNTY	ORI
	COURT PROBATION OFFICE 16DISTRICT COURT	WAYNE	MI820051G	ANN ARBOR	COUNTY PROBATION OFFICE	WASHTENAW	MI810023G
ADRIAN	CITY ATTORNEY'S OFFICE	LENAWEE	MI460011A	ANN ARBOR	COUNTY PROSECUTOR'S OFFICE	WASHTENAW	MI810013A
ADRIAN	COUNTY JUVENILE PROBATION OFFICE	LENAWEE	MI460023G	ANN ARBOR	COURT PROBATION OFFICE 15DISTRICT COURT	WASHTENAW	MI810011G
ADRIAN	COUNTY JUVENILE HOME	LAPEER	MI440013C	ANN ARBOR	PAROLE OFFICE	WASHTENAW	MI810015G
ADRIAN	COUNTY MEDICAL EXAMINER	LENAWEE	MI460013M	ANN ARBOR	PAROLE OFFICE	LENAWEE	MI460015G
ADRIAN	COUNTY PROBATE COURT	LENAWEE	MI460013J	ANN ARBOR	STATE CHILDREN'S INSTITUTION	WASHTENAW	MI810065C
ADRIAN	COUNTY PROBATION DEPARTMENT	LENAWEE	MI460013G	ANN ARBOR	U. S. DISTRICT COURT	WASHTENAW	MI812017J
ADRIAN	COUNTY PROSECUTOR'S OFFICE	LENAWEE	MI460013A	ANN ARBOR	14-1 DISTRICT COURT	WASHTENAW	MI810025J
ADRIAN	COURT PROBATION OFFICE 2-1 DISTRICT COURT	LENAWEE	MI460011G	ANN ARBOR	15TH DISTRICT COURT	WASHTENAW	MI810055J
ADRIAN	GIRL'S TRAINING SCHOOL	LENAWEE	MI460015C	ANN ARBOR	22ND CIRCUIT COURT	WASHTENAW	MI810011J
ADRIAN	2ND DISTRICT COURT	LENAWEE	MI460025J	ARMADA	CITY ATTORNEY'S OFFICE	MACOMB	MI500011A
ADRIAN	39TH CIRCUIT COURT	LENAWEE	MI460015J	ATLANTA	COUNTY JUVENILE PROBATION OFFICE	ARENAC	MI360023G
ALBION	CITY ATTORNEY'S OFFICE	CALHOUN	MI130011A	ATLANTA	COUNTY JUVENILE PROBATION DEPARTMENT	MONTMORENCY	MI600023G
ALBION	10TH DISTRICT COURT	CALHOUN	MI130055J	ATLANTA	COUNTY MEDICAL EXAMINER	MONTMORENCY	MI600013M
ALGONAC	CITY PROSECUTOR'S OFFICE	SAINT CLAIR	MI740011A	ATLANTA	COUNTY PROBATE COURT	MONTMORENCY	MI600013J
ALGONAC	CLAY TOWNSHIP ATTORNEY'S OFFICE	SAINT CLAIR	MI740081A	ATLANTA	COUNTY PROBATE COURT	ARENAC	MI060023J
ALLEGAN	CITY ATTORNEY'S OFFICE	ALLEGAN	MI030011A	ATLANTA	COUNTY PROSECUTOR'S OFFICE	MONTMORENCY	MI600013A
ALLEGAN	COUNTY ADULT PROBATION DEPARTMENT	ALLEGAN	MI030023G	ATLANTA	88TH DISTRICT COURT	MONTMORENCY	MI600015J
ALLEGAN	COUNTY JUVENILE PROBATION DEPARTMENT	ALLEGAN	MI030013G	AUBURN	CITY ATTORNEY'S OFFICE	BAY	MI090011A
ALLEGAN	COUNTY MEDICAL EXAMINER	ALLEGAN	MI030013M	BAD AXE	CITY ATTORNEY'S OFFICE	HURON	MI320011A
ALLEGAN	COUNTY PROBATE COURT	ALLEGAN	MI030013J	BAD AXE	COUNTY JUVENILE PROBATION DEPARTMENT	HURON	MI320023G
ALLEGAN	COURT PROBATION OFFICE 57DISTRICT COURT	ALLEGAN	MI030011G	BAD AXE	COUNTY MEDICAL EXAMINER	HURON	MI320013M
ALLEGAN	PAROLE OFFICE	ALLEGAN	MI030015G	BAD AXE	COUNTY PROBATE COURT	HURON	MI320013J
ALLEGAN	20TH CIRCUIT COURT	ALLEGAN	MI030015J	BAD AXE	COUNTY PROBATION OFFICE	HURON	MI320013G
ALLEGAN	57TH DISTRICT COURT	ALLEGAN	MI030025J	BAD AXE	COUNTY PROSECUTOR'S OFFICE	HURON	MI320013A
ALLEN PARK	CORPORATION COUNSEL	WAYNE	MI820011A	BAD AXE	COURT PROBATION OFFICE 73DISTRICT COURT	SANILAC	MI760011G
ALLEN PARK	24TH DISTRICT COURT	WAYNE	MI820145J	BAD AXE	PAROLE OFFICE	SANILAC	MI760015G
ALMONT	CITY ATTORNEY'S OFFICE	LAPEER	MI440011A	BAD AXE	PAROLE OFFICE	HURON	MI320015G
ALPENA	CITY ATTORNEY'S OFFICE	ALPENA	MI040011A	BAD AXE	73RD DISTRICT COURT	HURON	MI320025J
ALPENA	CORRECTION CENTER	ALPENA	MI040015C	BALDWIN	CITY ATTORNEY'S OFFICE	KEWEENAW	MI430011A
ALPENA	COUNTY JUVENILE PROBATION DEPARTMENT	ALPENA	MI040023G	BALDWIN	COUNTY JUVENILE PROBATION DEPARTMENT	LAKE	MI430023G
ALPENA	COUNTY MEDICAL EXAMINER	ALPENA	MI040013M	BALDWIN	COUNTY MEDICAL EXAMINER	LAKE	MI430013M
ALPENA	COUNTY PROBATE COURT	ALPENA	MI040013J	BALDWIN	COUNTY PROBATE COURT	LAKE	MI430013J
ALPENA	COUNTY PROBATION OFFICE	ALPENA	MI040013G	BALDWIN	COUNTY PROSECUTOR'S OFFICE	LAKE	MI430013A
ALPENA	COUNTY PROBATION OFFICE	MONTMORENCY	MI600013G	BALDWIN	78TH DISTRICT COURT	LAKE	MI430015J
ALPENA	COUNTY PROSECUTOR'S OFFICE	ALPENA	MI040013A	BANGOR	CITY ATTORNEY'S OFFICE	VAN BUREN	MI800021A
ALPENA	COURT PROBATION OFFICE 88DISTRICT COURT	ALPENA	MI040011G	BANGOR	COUNTY MEDICAL EXAMINER'S OFFICE	VAN BUREN	MI800013M
ALPENA	PAROLE OFFICE	MONTMORENCY	MI600015G	BATTLE CREEK	CITY ATTORNEY'S OFFICE	CALHOUN	MI130021A
ALPENA	26TH CIRCUIT COURT	ALPENA	MI040015J	BATTLE CREEK	COUNTY MEDICAL EXAMINER'S	CALHOUN	MI130013M
ALPENA	88TH DISTRICT COURT	ALPENA	MI040025J	BATTLE CREEK	COURT PROBATION OFFICE 10TH DISTRICT COURT	CALHOUN	MI130021G
AN	COUNTY PROSECUTOR'S ALLEG OFFICE	ALLEGAN	MI030013A	BATTLE CREEK	PAROLE OFFICE	CALHOUN	MI130025G
ANN ARBOR	CITY ATTORNEY'S OFFICE	WASHTENAW	MI810011A	BATTLE CREEK	PROBATION AND PAROLE OFFICE	CALHOUN	MI130015G
ANN ARBOR	CORRECTION CENTER	WASHTENAW	MI810075C	BATTLE CREEK	11TH DISTRICT COURT	CALHOUN	MI130035J
ANN ARBOR	COUNTY JUVENILE PROBATION DEPARTMENT	WASHTENAW	MI810013G	BAY CITY	CITY ATTORNEY'S OFFICE	BAY	MI090021A
ANN ARBOR	COUNTY MEDICAL EXAMINER'S OFFICE	WASHTENAW	MI810013M	BAY CITY	CORRECTION CENTER	BAY	MI090015C
ANN ARBOR	COUNTY PROBATE COURT	WASHTENAW	MI810043J	BAY CITY	COUNTY ATTORNEY'S OFFICE	BAY	MI090013A
				BAY CITY	COUNTY JUVENILE PROBATION DEPARTMENT	BAY	MI090023G
				BAY CITY	COUNTY MEDICAL EXAMINER	BAY	MI090013M
				BAY CITY	COUNTY PROBATE COURT	BAY	MI090013J

CRIMINAL JUSTICE AGENCIES

MICHIGAN

ADDRESS	AGENCY	COUNTY	ORI	ADDRESS	AGENCY	COUNTY	ORI
BAY CITY	COUNTY PROBATION OFFICE	BAY	MI090013G	CADILLAC	CITY ATTORNEY'S OFFICE	WEXFORD	MI830011A
BAY CITY	COURT PROBATION OFFICE 74DISTRICT COURT	BAY	MI090011G	CADILLAC	CORRECTION CENTER	WEXFORD	MI830025C
BAY CITY	PAROLE OFFICE	BAY	MI090025G	CADILLAC	COUNTY JUVENILE PROBATIONDEPARTMENT	WEXFORD	MI830023G
BAY CITY	PROBATION AND PAROLE OFFICE	BAY	MI090015G	CADILLAC	COUNTY MEDICAL EXAMINER	WEXFORD	MI830013M
BAY CITY	U. S. ATTORNEY	BAY	MI090017A	CADILLAC	COUNTY PROBATE COURT	WEXFORD	MI830013J
BAY CITY	U. S. DISTRICT COURT	BAY	MI090017J	CADILLAC	COUNTY PROBATION OFFICE	WEXFORD	MI830013G
BAY CITY	18TH CIRCUIT COURT	BAY	MI090015J	CADILLAC	COUNTY PROBATION OFFICE	MISSAUKEE	MI570013G
BAY CITY	74TH DISTRICT COURT	BAY	MI090025J	CADILLAC	COUNTY PROBATION OFFICE	BENZIE	MI100013G
BELDING	CITY ATTORNEY'S OFFICE	IONIA	MI340011A	CADILLAC	COUNTY PROSECUTOR'S OFFICE	WEXFORD	MI830013A
BELLAIRE	COUNTY JUVENILE PROBATIONDEPARTMENT	ANTRIM	MI050023G	CADILLAC	PAROLE OFFICE	WEXFORD	MI830015G
BELLAIRE	COUNTY MEDICAL EXAMINER	ANTRIM	MI050013M	CADILLAC	PAROLE OFFICE	BENZIE	MI100015G
BELLAIRE	COUNTY PROBATE COURT	ANTRIM	MI050013J	CADILLAC	PAROLE OFFICE	MISSAUKEE	MI570015G
BELLAIRE	COUNTY PROSECUTOR'S OFFICE	ANTRIM	MI050013A	CADILLAC	28TH CIRCUIT COURT	WEXFORD	MI830015J
BELLAIRE	87TH DISTRICT COURT	ANTRIM	MI050015J	CALUMET	84TH DISTRICT COURT	WEXFORD	MI830025J
BELLEVILLE	CITY ATTORNEY'S OFFICE	WAYNE	MI820021A	CALUMET	CITY ATTORNEY'S OFFICE	HOUGHTON	MI310011A
BELLEVILLE	TOWNSHIP ATTORNEY'S OFFICE	WAYNE	MI820031A	CALUMET	COUNTY MEDICAL EXAMINER'S OFFICE	KEWEENAW	MI420013M
BELLEVUE	CITY ATTORNEY'S OFFICE	EATON	MI230011A	CALUMET	LAURIUM VILLAGE ATTORNEY	HOUGHTON	MI310051A
BENTON HARBOR	CITY ATTORNEY'S OFFICE	BERRIEN	MI110011A	CAPAC	CITY ATTORNEY'S OFFICE	SAINT CLAIR	MI740021A
BERKLEY	CITY ATTORNEY'S OFFICE	OAKLAND	MI630011A	CARLETON	CITY ATTORNEY'S OFFICE	MONROE	MI580011A
BERKLEY	45-A DISTRICT COURT	OAKLAND	MI630155J	CARO	COUNTY JUVENILE PROBATIONDEPARTMENT	TUSCOLA	MI790023G
BESSEMER	CITY ATTORNEY'S OFFICE	GOGEBIC	MI270011A	CARO	COUNTY MEDICAL	TUSCOLA	MI790013M
BESSEMER	COUNTY JUVENILE PROBATIONDEPARTMENT	GOGEBIC	MI270023G	CARO	COUNTY PROBATE COURT	TUSCOLA	MI790013J
BESSEMER	COUNTY MEDICAL EXAMINER	GOGEBIC	MI270013M	CARO	COUNTY PROBATION OFFICE	TUSCOLA	MI790013G
BESSEMER	COUNTY PROBATE COURT	GOGEBIC	MI270013J	CARO	COUNTY PROSECUTOR'S OFFICE	TUSCOLA	MI790013A
BESSEMER	COUNTY PROSECUTOR'S OFFICE	GOGEBIC	MI270013A	CARO	COURT PROBATION OFFICE 71DISTRICT COURT	TUSCOLA	MI790011G
BESSEMER	98TH DISTRICT COURT	GOGEBIC	MI270015J	CARO	VILLAGE ATTORNEY'S OFFICE	TUSCOLA	MI790011A
BEULAH	COUNTY PROBATE COURT	BENZIE	MI100013J	CARO	71-B DISTRICT COURT	TUSCOLA	MI790015J
BEULAH	COUNTY PROSECUTOR'S OFFICE	BENZIE	MI100013A	CASPIAN	CITY ATTORNEY'S OFFICE	IRON	MI360011A
BEULAH	85TH DISTRICT COURT	BENZIE	MI100015J	CASS CITY	CITY ATTORNEY'S OFFICE	TUSCOLA	MI790021A
BIG RAPIDS	CITY ATTORNEY'S OFFICE	MECOSTA	MI540011A	CASSOPOLIS	COUNTY ATTORNEY'S OFFICE	CASS	MI140013A
BIG RAPIDS	COUNTY ATTORNEY'S OFFICE	MECOSTA	MI540013A	CASSOPOLIS	COUNTY JUVENILE PROBATIONDEPARTMENT	CASS	MI140023G
BIG RAPIDS	COUNTY JUVENILE PROBATIONDEPARTMENT	MECOSTA	MI540023G	CASSOPOLIS	COUNTY MEDICAL EXAMINER	CASS	MI140013M
BIG RAPIDS	COUNTY MEDICAL EXAMINER	MECOSTA	MI540013M	CASSOPOLIS	COUNTY PROBATE COURT	CASS	MI140023J
BIG RAPIDS	COUNTY PROBATE COURT	MECOSTA	MI540013J	CASSOPOLIS	COUNTY PROBATION OFFICE	CASS	MI140013G
BIG RAPIDS	COUNTY PROBATION OFFICE	MECOSTA	MI540013G	CASSOPOLIS	PAROLE OFFICE	CASS	MI140015G
BIG RAPIDS	COUNTY PROBATION OFFICE	OSCEOLA	MI670013G	CASSOPOLIS	4TH DISTRICT COURT	CASS	MI140025G
BIG RAPIDS	PAROLE OFFICE	OSCEOLA	MI670015G	CASSOPOLIS	43RD CIRCUIT COURT	CASS	MI140015J
BIG RAPIDS	PAROLE OFFICE	MECOSTA	MI540015G	CEDAR SPRINGS	CITY ATTORNEY'S OFFICE	KENT	MI410011A
BIG RAPIDS	77TH DISTRICT COURT	MECOSTA	MI540015J	CENTER LINE	CITY ATTORNEY'S OFFICE	MACOMB	MI500021A
BIRMINGHAM	BEVERLY HILLS ATTORNEY'S OFFICE	OAKLAND	MI630281A	CENTREVILLE	COUNTY JUVENILE PROBATION DEPARTMENT	SAINT JOSEPH	MI750023G
BIRMINGHAM	CITY ATTORNEY'S OFFICE	OAKLAND	MI630021A	CENTREVILLE	COUNTY MEDICAL EXAMINER	SAINT JOSEPH	MI750013M
BLISSFIELD	CITY ATTORNEY'S OFFICE	LENAWEE	MI460021A	CENTREVILLE	COUNTY PROBATE COURT	SAINT JOSEPH	MI750013J
BLOOMFIELD	CITY ATTORNEY'S OFFICE	OAKLAND	MI630031A	CENTREVILLE	COUNTY PROBATION DEPARTMENT	SAINT JOSEPH	MI750013G
BLOOMFIELD HILLS	48TH DISTRICT COURT	OAKLAND	MI630105J	CENTREVILLE	COUNTY PROSECUTOR'S OFFICE	SAINT JOSEPH	MI750013A
BOYNE CITY	CITY ATTORNEY'S OFFICE	CHARLEVOIX	MI150011A	CENTREVILLE	COURT PROBATION OFFICE 3- DISTRICT COURT	SAINT JOSEPH	MI750011G
BRECKENRIDGE	CITY ATTORNEY'S OFFICE	GRATIOT	MI290011A	CENTREVILLE	PAROLE OFFICE	SAINT JOSEPH	MI750015G
BRIDGMAN	CITY ATTORNEY'S OFFICE	BERRIEN	MI110021A	CENTREVILLE	15TH CIRCUIT COURT	SAINT JOSEPH	MI750015J
BRIGHTON	CITY ATTORNEY'S OFFICE	LIVINGSTON	MI470011A	CENTREVILLE	3RD DISTRICT COURT	SAINT JOSEPH	MI750025J
BRONSON	CITY ATTORNEY'S OFFICE	BRANCH	MI120011A	CHARLEVOIX	CITY ATTORNEY'S OFFICE	CHARLEVOIX	MI150021A
BUCHANAN	CITY PROSECUTOR'S OFFICE	BERRIEN	MI110031A	CHARLEVOIX	CORRECTION CENTER	CHARLEVOIX	MI150015C
BURTON	67-2B DISTRICT COURT	GENESEE	MI250055J				
CADILLAC	CAMP HOXEY WORK CAMP	WEXFORD	MI830015C				

CRIMINAL JUSTICE AGENCIES

MICHIGAN

ADDRESS	AGENCY	COUNTY	ORI	ADDRESS	AGENCY	COUNTY	ORI
CHARLEVOIX	COUNTY MEDICAL EXAMINER	CHARLEVOIX	MI150013M	COLDWATER	COURT PROBATION OFFICE 3RD-1 DISTRICT COURT	BRANCH	MI120011G
CHARLEVOIX	COUNTY PROBATE COURT	CHARLEVOIX	MI150013J	COLDWATER	PAROLE OFFICE	BRANCH	MI120015G
CHARLEVOIX	COUNTY PROSECUTOR'S OFFICE	CHARLEVOIX	MI150013A	COLDWATER	15TH CIRCUIT COURT	BRANCH	MI120015J
CHARLEVOIX	COURT PROBATION OFFICE 90DISTRICT COURT	CHARLEVOIX	MI150011G	COLDWATER	3RD-1 DISTRICT COURT	BRANCH	MI120025J
CHARLEVOIX	90TH DISTRICT COURT	CHARLEVOIX	MI150015J	COLEMAN	CITY ATTORNEY'S OFFICE	MIDLAND	MI560011A
CHARLOTTE	COUNTY JUVENILE PROBATIONDEPARTMENT	EATON	MI230023G	COLOMA	CITY ATTORNEY'S OFFICE	BERRIEN	MI110041A
CHARLOTTE	COUNTY MEDICAL EXAMINER	EATON	MI230013M	COLON	CITY ATTORNEY'S OFFICE	SAINT JOSEPH	MI750011A
CHARLOTTE	COUNTY PROBATE COURT	EATON	MI230013J	CONSTANTINE	CITY ATTORNEY'S OFFICE	SAINT JOSEPH	MI750021A
CHARLOTTE	COUNTY PROBATION OFFICE	EATON	MI230013G	COOPERSVILLE	CITY ATTORNEY'S OFFICE	OTTAWA	MI700011A
CHARLOTTE	COUNTY PROSECUTOR'S OFFICE	EATON	MI230013A	CORUNNA	CITY ATTORNEY'S OFFICE	VAN BUREN	MI800011A
CHARLOTTE	COURT PROBATION OFFICE 56DISTRICT COURT	EATON	MI230011G	CORUNNA	CITY ATTORNEY'S OFFICE	SHIAWASSEE	MI780061A
CHARLOTTE	PAROLE OFFICE	EATON	MI230015G	CORUNNA	COUNTY JUVENILE PROBATIONDEPARTMENT	SHIAWASSEE	MI780023G
CHARLOTTE	5TH CIRCUIT COURT	EATON	MI230015J	CORUNNA	COUNTY MEDICAL EXAMINER	SHIAWASSEE	MI780013M
CHARLOTTE	56TH DISTRICT COURT	EATON	MI230025J	CORUNNA	COUNTY PROBATE COURT	SHIAWASSEE	MI780023J
CHEBOYGAN	CITY ATTORNEY'S OFFICE	CHEBOYGAN	MI160011A	CORUNNA	COUNTY PROBATION OFFICE	SHIAWASSEE	MI780013G
CHEBOYGAN	CORRECTION CENTER	CHEBOYGAN	MI160015C	CORUNNA	COURT PROBATION OFFICE 66TH DISTRICT COURT	SCHOOLCRAFT	MI780011G
CHEBOYGAN	COUNTY ATTORNEY'S OFFICE	CHEBOYGAN	MI160013A	CORUNNA	PAROLE OFFICE	SHIAWASSEE	MI780015G
CHEBOYGAN	COUNTY JUVENILE PROBATIONDEPARTMENT	CHEBOYGAN	MI160023G	CORUNNA	35TH CIRCUIT COURT	SHIAWASSEE	MI780015J
CHEBOYGAN	COUNTY MEDICAL EXAMINER	CHEBOYGAN	MI160013M	CORUNNA	66TH DISTRICT COURT	SHIAWASSEE	MI780025J
CHEBOYGAN	COUNTY PROBATE COURT	CHEBOYGAN	MI160013J	COVINGTON	CHARLOTTE ATTORNEY'S OFFICE	EATON	MI230021A
CHEBOYGAN	COUNTY PROBATION OFFICE	PRESQUE ISLE	MI710013G	CROSWELL	CITY PROSECUTOR'S OFFICE	SANILAC	MI760011A
CHEBOYGAN	COUNTY PROBATION OFFICE	CHEBOYGAN	MI160013G	CRYSTAL FALLS	CITY ATTORNEY'S OFFICE	IRON	MI360021A
CHEBOYGAN	PAROLE OFFICE	PRESQUE ISLE	MI710015J	CRYSTAL FALLS	COUNTY JUVENILE PROBATIONDEPARTMENT	IRON	MI360023G
CHEBOYGAN	89TH DISTRICT COURT	CHEBOYGAN	MI160015G	CRYSTAL FALLS	COUNTY MEDICAL EXAMINER	IRON	MI360013M
CHELSEA	CASSIDY LAKE TECHNICAL SCHOOL	WASHTENAW	MI810025C	CRYSTAL FALLS	COUNTY PROBATE COURT	IRON	MI360013J
CHELSEA	CITY ATTORNEY'S OFFICE	WASHTENAW	MI810021A	CRYSTAL FALLS	COUNTY PROSECUTOR'S OFFICE	IRON	MI360013A
CHELSEA	COURT PROBATION OFFICE 14DISTRICT COURT	WASHTENAW	MI810021G	CRYSTAL FALLS	95-B DISTRICT COURT	IRON	MI360015J
CHELSEA	14-3 DISTRICT COURT	WASHTENAW	MI810045J	DAVISON	CITY ATTORNEY'S OFFICE	GENESEE	MI250021A
CHESANING	CITY ATTORNEY'S OFFICE	SAGINAW	MI730011A	DAVISON	67-2A DISTRICT COURT	GENESEE	MI250045J
CHEYBOYGAN	COURT PROBATION OFFICE 89DISTRICT COURT	CHEBOYGAN	MI160011G	DEARBORN	CITY PROBATION DEPARTMENT	WAYNE	MI820011G
CLARE	CITY ATTORNEY'S OFFICE	CLARE	MI180011A	DEARBORN	CITY PROSECUTOR'S OFFICE	WAYNE	MI820031A
CLARE	COUNTY JUVENILE PROBATIONDEPARTMENT	CLARE	MI180023G	DEARBORN	DEPARTMENT OF LAW	WAYNE	MI820291A
CLARE	COUNTY MEDICAL EXAMINER	CLARE	MI180013M	DEARBORN	19TH DISTRICT COURT	WAYNE	MI820135J
CLARE	COUNTY PROSECUTOR'S OFFICE	CLARE	MI180013A	DEARBORN	COURT PROBATION OFFICE 20DISTRICT COURT	WAYNE	MI820101G
CLARE	COURT PROBATION OFFICE 80DISTRICT COURT	CLARE	MI180011G	DEARBORN HEIGHTS	20TH DISTRICT COURT	WAYNE	MI820105J
CLARE	21ST CIRCUIT COURT	CLARE	MI180015J	DECATUR	CITY ATTORNEY'S OFFICE	VAN BUREN	MI800071A
CLARKSTON	CAMP PONTIAC WORK CAMP	OAKLAND	MI630015C	DETROIT	BOULEVARD HOUSE	WAYNE	MI820035C
CLAWSON	49TH DISTRICT COURT	OAKLAND	MI630125J	DETROIT	BURLINGAME HOUSE	WAYNE	MI820045C
CLINTON	CITY ATTORNEY'S OFFICE	LENAWEE	MI460031A	DETROIT	CITY PROBATION DEPARTMENTRECORDERS COURT	WAYNE	MI820021G
CLIO	CITY ATTORNEY'S OFFICE	GENESEE	MI250011A	DETROIT	CORPORATION COUNSEL	WAYNE	MI820041A
COLDWATER	CITY ATTORNEY'S OFFICE	BRANCH	MI120021A	DETROIT	CORRECTIONS CENTER	WAYNE	MI820015C
COLDWATER	COUNTY JUVENILE PROBATION OFFICE	BRANCH	MI120013G	DETROIT	COUNTY COMMON PLEAS COURT	WAYNE	MI820023J
COLDWATER	COUNTY JUVENILE PROBATIONDEPARTMENT	BRANCH	MI120023G	DETROIT	COUNTY MEDICAL EXAMINER'S OFFICE	WAYNE	MI820013M
COLDWATER	COUNTY MEDICAL EXAMINER	BRANCH	MI120013M	DETROIT	COUNTY PROBATE COURT	WAYNE	MI820013J
COLDWATER	COUNTY PROBATE COURT	BRANCH	MI120013J	DETROIT	COUNTY PROBATION DEPARTMENT	WAYNE	MI820013G
COLDWATER	COUNTY PROBATION OFFICE	BRANCH	MI120013C	DETROIT	COUNTY PROSECUTOR'S OFFICE	WAYNE	MI820013A
COLDWATER	COUNTY PROSECUTOR'S OFFICE	BRANCH	MI120013A	DETROIT	COURT OF APPEALS	WAYNE	MI820015J

CRIMINAL JUSTICE AGENCIES

MICHIGAN

ADDRESS	AGENCY	COUNTY	ORI	ADDRESS	AGENCY	COUNTY	ORI
DETROIT	COURT PROBATION OFFICE 17DISTRICT COURT	WAYNE	MI820081G	ESCANABA	COURT PROBATION OFFICE 94DISTRICT COURT	DELTA	MI210011G
DETROIT	DETROIT TRAFFIC COURT	WAYNE	MI820041J	ESCANABA	PAROLE OFFICE	DELTA	MI210015G
DETROIT	FARMS CITY ATTORNEY'S OFFICE	WAYNE	MI820091A	ESCANABA	PAROLE OFFICE	SCHOOLCRAFT	MI770015G
DETROIT	FEDERAL COMMUNITY TREATMENT CENTER	WAYNE	MI820017C	ESCANABA	94TH DISTRICT COURT	DELTA	MI210015J
DETROIT	PAROLE OFFICE	WAYNE	MI820025G	ESCORSE	26TH DISTRICT COURT	WAYNE	MI820185J
DETROIT	PROBATION AND PAROLE BOARD	WAYNE	MI820015G	ESSEXVILLE	CITY ATTORNEY'S OFFICE	BAY	MI090031A
DETROIT	PROBATION DEPARTMENT COUNTY PROBATE COURT	WAYNE	MI820023G	EVART	CITY ATTORNEY'S OFFICE	OSCEOLA	MI670011A
DETROIT	RECORDER'S COURT	WAYNE	MI820031J	FARMINGTON	CITY ATTORNEY'S OFFICE	OAKLAND	MI630041A
DETROIT	RIVERVIEW CITY ATTORNEY'S OFFICE	WAYNE	MI820231A	FARMINGTON	47TH DISTRICT COURT	OAKLAND	MI630055J
DETROIT	U. S. ATTORNEY	WAYNE	MI820017A	FARMINGTON HILLS	CITY ATTORNEY'S OFFICE	OAKLAND	MI630301A
DETROIT	U. S. DISTRICT COURT	WAYNE	MI823017J	FENTON	CITY ATTORNEY'S OFFICE	GENESEE	MI250031A
DETROIT	U. S. MAGISTRATE	WAYNE	MI823027J	FENTON	67-4A DISTRICT COURT	GENESEE	MI250075J
DETROIT	U. S. PROBATION OFF (EASTERN DISTRICT)	WAYNE	MI820017G	FERNDALE	CITY ATTORNEY'S OFFICE	OAKLAND	MI630051A
DETROIT	UNITED STATES PRETRIAL SERVICES AGENCY	WAYNE	MI820017B	FERNDALE	CITY PROBATION OFFICE	OAKLAND	MI630011G
DETROIT	WOMEN'S CORRECTIONS CENTER	WAYNE	MI820025C	FERNDALE	43RD DISTRICT COURT	OAKLAND	MI630065J
DETROIT	3RD CIRCUIT COURT	WAYNE	MI820025J	FERRYSBURG	CITY ATTORNEY'S OFFICE	OTTAWA	MI700071A
DEWITT	CITY PROSECUTOR'S OFFICE	CLINTON	MI190011A	FLAT ROCK	CITY PROSECUTOR'S OFFICE	WAYNE	MI820061A
DEXTER	CITY ATTORNEY'S OFFICE	WASHTENAW	MI810031A	FLINT	CITY ATTORNEY'S OFFICE	GENESEE	MI250041A
DOWAGIAC	CITY ATTORNEY'S OFFICE	CASS	MI140021A	FLINT	COUNTY JUVENILE PROBATIONDEPARTMENT	GENESEE	MI250023G
DRAYTON PLAINS	COURT PROBATION OFFICE 51DISTRICT COURT	OAKLAND	MI630111G	FLINT	COUNTY MEDICAL EXAMINER	GENESEE	MI250013M
DRAYTON PLAINS	51ST DISTRICT COURT	OAKLAND	MI630085J	FLINT	COUNTY PROBATE COURT	GENESEE	MI250013J
DUNDEE	CITY ATTORNEY'S OFFICE	MONROE	MI580021A	FLINT	COUNTY PROBATION OFFICE	GENESEE	MI250013G
DURAND	CITY ATTORNEY'S OFFICE	SHIAWASSEE	MI780021A	FLINT	COUNTY PROSECUTOR'S OFFICE	GENESEE	MI250013A
EAGLE RIVER	COUNTY PROBATE COURT	KEWEENAW	MI420013J	FLINT	COURT PROBATION OFFICE 68DISTRICT COURT	GENESEE	MI250021G
EAGLE RIVER	COUNTY JUVENILE PROBATIONDEPARTMENT	KEWEENAW	MI420023G	FLINT	COURT PROBATION OFFICE 67DISTRICT COURT	GENESEE	MI250011G
EAST DETROIT	CITY ATTORNEY'S OFFICE	MACOMB	MI500031A	FLINT	FLINT HOUSE	GENESEE	MI250025C
EAST DETROIT	MUNICIPAL COURT	MACOMB	MI500011J	FLINT	GENESEE HOUSE	GENESEE	MI250035C
EAST DETROIT	38TH DISTRICT COURT	MACOMB	MI500065J	FLINT	PAROLE OFFICE	GENESEE	MI250015G
EAST GRAND RAPIDS	CITY ATTORNEY'S OFFICE	KENT	MI410021A	FLINT	STATE CORRECTION CENTER	GENESEE	MI250015C
EAST JORDAN	CITY ATTORNEY'S OFFICE	CHARLEVOIX	MI150031A	FLINT	U. S. ATTORNEY	GENESEE	MI250017A
EAST LANSING	COURT PROBATION OFFICE 54TH-B DISTRICT COURT	INGHAM	MI330021G	FLINT	U. S. MAGISTRATE	GENESEE	MI253027J
EAST LANSING	54-2 DISTRICT COURT	INGHAM	MI330065J	FLINT	VILLAGE ATTORNEY'S OFFICE	GENESEE	MI250071A
EAST TAWAS	COUNTY ATTORNEY'S OFFICE	IOSCO	MI350011A	FLINT	68TH DISTRICT COURT	GENESEE	MI250035J
EAST TAWAS	COUNTY MEDICAL EXAMINER	IOSCO	MI350013M	FLINT	7TH CIRCUIT COURT	GENESEE	MI250015J
EATON RAPIDS	CITY ATTORNEY'S OFFICE	EATON	MI230031A	FLUSHING	CITY PROSECUTOR'S OFFICE	GENESEE	MI250051A
ECORSE	CITY ATTORNEY'S OFFICE	WAYNE	MI820051A	FLUSHING	67-1 DISTRICT COURT	GENESEE	MI250025J
ELK RAPIDS	CITY ATTORNEY'S OFFICE	ANTRIM	MI050011A	FOWLERVILLE	CITY ATTORNEY'S OFFICE	LIVINGSTON	MI470021A
ELKTON	CITY ATTORNEY'S OFFICE	HURON	MI320021A	FRANKENMUTH	CITY ATTORNEY'S OFFICE	SAGINAW	MI730021A
ESCANABA	CITY ATTORNEY'S OFFICE	DELTA	MI210011A	FRANKFORT	CITY ATTORNEY'S OFFICE	BENZIE	MI100011A
ESCANABA	CORRECTION CENTER	DELTA	MI210015C	FRANKFORT	COUNTY MEDICAL EXAMINER	BENZIE	MI100013M
ESCANABA	COUNTY JUVENILE PROBATIONDEPARTMENT	DELTA	MI210023G	FRANKLIN	VILLAGE ATTORNEY'S OFFICE	OAKLAND	MI630291A
ESCANABA	COUNTY MEDICAL EXAMINER	DELTA	MI210013M	FRASER	CITY ATTORNEY'S OFFICE	MACOMB	MI500041A
ESCANABA	COUNTY PROBATE COURT	DELTA	MI210023J	FRASER	39TH DISTRICT COURT	MACOMB	MI500125J
ESCANABA	COUNTY PROBATION OFFICE	DELTA	MI210013G	FREESOIL	CAMP SAUBLE WORK CAMP	MASON	MI530015C
ESCANABA	COUNTY PROBATION OFFICE	SCHOOLCRAFT	MI770013G	FREMONT	CITY PROSECUTOR'S OFFICE	NEWAYGO	MI620011A
ESCANABA	COUNTY PROSECUTOR OFFICE	DELTA	MI210013A	FRUITPORT	VILLAGE ATTORNEY'S OFFICE	MUSKEGON	MI610011A
				GALESBURG	CITY PROSECUTOR'S OFFICE	KALAMAZOO	MI390011A
				GARDEN CITY	CITY ATTORNEY'S OFFICE	WAYNE	MI820071A
				GARDEN CITY	PROBATION DEPARTMENT 21ST DISTRICT COURT	WAYNE	MI820031G
				GARDEN CITY	21ST DISTRICT COURT	WAYNE	MI820065J
				GAYLORD	CITY ATTORNEY'S OFFICE	OTSEGO	MI690011A
				GAYLORD	COUNTY JUVENILE PROBATIONDEPARTMENT	OTSEGO	MI690023G

CRIMINAL JUSTICE AGENCIES

MICHIGAN

ADDRESS	AGENCY	COUNTY	ORI	ADDRESS	AGENCY	COUNTY	ORI
GAYLORD	COUNTY MEDICAL EXAMINER	OTSEGO	MI690013M	GRAND RAPIDS	61ST DISTRICT COURT	KENT	MI410035J
GAYLORD	COUNTY PROBATE COURT	OTSEGO	MI690013J	GRAND RAPIDS	63RD DISTRICT COURT DIVISION 2	KENT	MI410075J
GAYLORD	COUNTY PROBATION OFFICE	OTSEGO	MI690013G	GRANDVILLE	MUNICIPAL COURT PROBATIONOFFICE	KENT	MI410031G
GAYLORD	COUNTY PROBATION OFFICE	KALKASKA	MI400013G	GRANDVILLE	62-B DISTRICT COURT	KENT	MI410055J
GAYLORD	COUNTY PROBATION OFFICE	CRAWFORD	MI200013G	GRASS LAKE	CAMP WATERLOO WORK CAMP	JACKSON	MI380035C
GAYLORD	COUNTY PROSECUTOR'S OFFICE	OTSEGO	MI690013A	GRASS LAKE	CITY ATTORNEY'S OFFICE	JACKSON	MI380011A
GAYLORD	COURT PROBATION OFFICE 87DISTRICT COURT	OTSEGO	MI690011G	GRAYLING	CAMP LAVICTOIRE YOUTH REHABILITATION	CRAWFORD	MI200025C
GAYLORD	PAROLE OFFICE	OTSEGO	MI690015G	GRAYLING	CAMP LEHMAN WORK CAMP	CRAWFORD	MI200015C
GAYLORD	PAROLE OFFICE	CRAWFORD	MI200015G	GRAYLING	CITY PROSECUTOR'S OFFICE	CRAWFORD	MI200011A
GAYLORD	PAROLE OFFICE	KALKASKA	MI400015G	GRAYLING	COUNTY JUVENILE PROBATIONDEPARTMENT	CRAWFORD	MI200023G
GAYLORD	46TH CIRCUIT COURT	OTSEGO	MI690025J	GRAYLING	COUNTY MEDICAL EXAMINER	CRAWFORD	MI200013M
GAYLORD	87TH DISTRICT COURT	OTSEGO	MI690015J	GRAYLING	COUNTY PROBATE COURT	CRAWFORD	MI200013J
GIBRALTAR	CITY ATTORNEY'S OFFICE	WAYNE	MI820281A	GRAYLING	COUNTY PROSECUTOR'S OFFIC	CRAWFORD	MI200013A
GLADSTONE	CITY ATTORNEY'S OFFICE	DELTA	MI210021A	GRAYLING	83RD DISTRICT COURT	CRAWFORD	MI200015J
GLADWIN	CITY ATTORNEY'S OFFICE	GLADWIN	MI260011A	GREENVILLE	CITY ATTORNEY'S OFFICE	MONTCALM	MI590021A
GLADWIN	COUNTY JUVENILE PROBATIONDEPARTMENT	GLADWIN	MI260023G	GREENVILLE	COUNTY MEDICAL EXAMINER'S OFFICE	MONTCALM	MI590013M
GLADWIN	COUNTY MEDICAL EXAMINER	GLADWIN	MI260013M	GROSSE POINTE	CITY ATTORNEY'S OFFICE	WAYNE	MI820081A
GLADWIN	COUNTY PROBATE COURT	GLADWIN	MI260013J	GROSSE POINTE	CITY ATTORNEY'S OFFICE	WAYNE	MI820101A
GLADWIN	COUNTY PROSECUTOR'S OFFICE	GLADWIN	MI260013A	GROSSE POINTE	CITY ATTORNEY'S OFFICE	WAYNE	MI820121A
GLADWIN	80TH DISTRICT COURT	GLADWIN	MI260015J	GROSSE POINTE	VILLAGE PROSECUTOR'S OFF	WAYNE	MI820111A
GRAND BLANC	CITY ATTORNEY'S OFFICE	GENESEE	MI250061A	GROSSE POINTE FARMS	CITY ATTORNEY'S OFFICE	WEXFORD	MI830091A
GRAND BLANC	67-4B DISTRICT COURT	GENESEE	MI250085J	GROSSE POINTE FARMS	32-2 DISTRICT COURT (MUN)	WAYNE	MI820295J
GRAND HAVEN	CITY ATTORNEY'S OFFICE	OTTAWA	MI700021A	GROSSE POINTE PARK	32-2 DISTRICT COURT (MUN)	WAYNE	MI820285J
GRAND HAVEN	CORRECTION CENTER	OTTAWA	MI700015C	GROSSE POINTE WOODS	32-1 DISTRICT COURT (MUN)	WAYNE	MI820275J
GRAND HAVEN	COUNTY ADULT PROBATION OFFICE	BARAGA	MI070013G	GROSSE POINTE	32-2 DISTRICT COURT	WAYNE	MI820235J
GRAND HAVEN	COUNTY MEDICAL EXAMINER	OTTAWA	MI700013M	HAMTRAMCK	CITY PROBATION OFFICE	WAYNE	MI820041G
GRAND HAVEN	COUNTY PROBATE COURT	OTTAWA	MI700023J	HAMTRAMCK	LEGAL DEPARTMENT	WAYNE	MI820131A
GRAND HAVEN	COUNTY PROBATION OFFICE JUVENILE COURT	OTTAWA	MI700023G	HAMTRAMCK	31ST DISTRICT COURT	WAYNE	MI820165J
GRAND HAVEN	COUNTY PROBATION OFFICE	OTTAWA	MI700013G	HANCOCK	CITY ATTORNEY'S OFFICE	HOUGHTON	MI310021A
GRAND HAVEN	COUNTY PROSECUTOR'S OFFICE	OTTAWA	MI700013A	HANCOCK	COUNTY PROSECUTOR'S OFFICE	HOUGHTON	MI310013A
GRAND HAVEN	58TH DISTRICT COURT	OTTAWA	MI700015J	HANCOCK	COUNTY PROSECUTOR'S OFFICE	KEWEENAW	MI420013A
GRAND LEDGE	CITY ATTORNEY'S OFFICE	EATON	MI230041A	HARBOR BEACH	CITY ATTORNEY'S OFFICE	HURON	MI320031A
GRAND RAPIDS	CITY ATTORNEY'S OFFICE	KENT	MI410031A	HARBOR SPRINGS	CITY ATTORNEY'S OFFICE	EMMET	MI240011A
GRAND RAPIDS	COUNTY MEDICAL EXAMINER	KENT	MI410013M	HARPER WOODS	CITY ATTORNEY'S OFFICE	WAYNE	MI820141A
GRAND RAPIDS	COUNTY PROBATE COURT	KENT	MI410013J	HARPERS WOOD	32-1 DISTRICT COURT	WAYNE	MI820155J
GRAND RAPIDS	COUNTY PROBATION DEPARTMENT	KENT	MI410023G	HARRISON	CITY ATTORNEY'S OFFICE	CLARE	MI180021A
GRAND RAPIDS	COUNTY PROBATION OFFICE	KENT	MI410013G	HARRISON	COUNTY PROBATE COURT	CLARE	MI180013J
GRAND RAPIDS	COUNTY PROSECUTOR'S OFFICE	KENT	MI410013A	HARRISON	80TH DISTRICT COURT	CLARE	MI180035J
GRAND RAPIDS	COURT OF APPEALS	KENT	MI410015J	HARRISON	80TH DISTRICT COURT	CLARE	MI180025J
GRAND RAPIDS	COURT PROBATION OFFICE 61ST DISTRICT COURT	KENT	MI410021G	HARRISVILLE	COUNTY JUVENILE PROBATIONDEPARTMENT	ALCONA	MI010023G
GRAND RAPIDS	MIDDLEFIELD ATTORNEY'S OFFICE	BARRY	MI080011A	HARRISVILLE	COUNTY MEDICAL EXAMINER	ALCONA	MI010013M
GRAND RAPIDS	PAROLE OFFICE	KENT	MI410025G	HARRISVILLE	COUNTY PROBATE COURT	ALCONA	MI010013J
GRAND RAPIDS	PROBATION AND PAROLE BOARD	KENT	MI410015G	HARRISVILLE	COUNTY PROSECUTOR'S OFFICE	ALCONA	MI010013A
GRAND RAPIDS	STATE CORRECTION CENTER	KENT	MI410015C	HARRISVILLE	82ND DISTRICT COURT	ALCONA	MI010015J
GRAND RAPIDS	U. S. ATTORNEY	KENT	MI418017A	HART	CITY ATTORNEY'S OFFICE	OCEANA	MI640011A
GRAND RAPIDS	U. S. DISTRICT COURT	KENT	MI411017J	HART	COUNTY JUVENILE PROBATIONDEPARTMENT	OCEANA	MI640023G
GRAND RAPIDS	U. S. MAGISTRATE	KENT	MI411027J	HART	COUNTY MEDICAL EXAMINER	OCEANA	MI640013M
GRAND RAPIDS	U. S. PROBATION OFFICE	KENT	MI418017G	HART	COUNTY PROBATE COURT	OCEANA	MI640013J
GRAND RAPIDS	WALKER ATTORNEY'S OFFICE	KENT	MI410081A	HART	COUNTY PROBATION OFFICE	OCEANA	MI640013G
GRAND RAPIDS	17TH CIRCUIT COURT	KENT	MI410025J	HART	COUNTY PROSECUTOR'S OFFICE	OCEANA	MI640013A
				HART	PAROLE OFFICE	OCEANA	MI640015G

CRIMINAL JUSTICE AGENCIES

MICHIGAN

ADDRESS	AGENCY	COUNTY	ORI	ADDRESS	AGENCY	COUNTY	ORI
HART	27TH CIRCUIT COURT	OCEANA	MI640015J	HOWELL	44TH CIRCUIT COURT	LIVINGSTON	MI470015J
HART	79TH DISTRICT COURT	OCEANA	MI640025J	HOWELL	53RD DISTRICT COURT	LIVINGSTON	MI470025J
HARTFORD	CITY PROSECUTOR'S OFFICE	VAN BUREN	MI800031A	HUDSON	CITY ATTORNEY'S OFFICE	LENAWEE	MI460041A
HASTINGS	COUNTY JUVENILE PROBATION DEPARTMENT	BARRY	MI080023G	HUDSONVILLE	CITY ATTORNEY'S OFFICE	OTTAWA	MI700041A
HASTINGS	COUNTY MEDICAL EXAMINER	BARRY	MI080013M	HUNTINGTON WOODS	CITY ATTORNEY'S OFFICE	OAKLAND	MI630081A
HASTINGS	COUNTY PROBATE COURT	BARRY	MI080013J	IMLAY CITY	CITY ATTORNEY'S OFFICE	LAPEER	MI440021A
HASTINGS	COUNTY PROBATION DEPARTMENT	BARRY	MI080013G	INKSTER	CITY ATTORNEY'S OFFICE	WAYNE	MI820161A
HASTINGS	COUNTY PROSECUTOR'S OFFICE	BARRY	MI080013A	INKSTER	COURT PROBATION OFFICE 22DISTRICT COURT	WAYNE	MI820111G
HASTINGS	PAROLE OFFICE	BARRY	MI080015G	INKSTER	22ND DISTRICT COURT	WAYNE	MI820075J
HASTINGS	56TH DISTRICT COURT	BARRY	MI080025J	IONIA	CITY ATTORNEY'S OFFICE	IONIA	MI340021A
HAZEL PARK	CITY ATTORNEY'S OFFICE	OAKLAND	MI630061A	IONIA	COUNTY JUVENILE PROBATION DEPARTMENT	IONIA	MI340023G
HAZEL PARK	MUNICIPAL PROBATION DEPARTMENT	OAKLAND	MI630021G	IONIA	COUNTY MEDICAL EXAMINER	IONIA	MI340013M
HAZEL PARK	43RD DISTRICT COURT	OAKLAND	MI630135J	IONIA	COUNTY PROBATE COURT	IONIA	MI340013J
HIGHLAND PARK	CITY ATTORNEY'S OFFICE	WAYNE	MI820151A	IONIA	COUNTY PROBATION OFFICE	IONIA	MI340013G
HIGHLAND PARK	30TH DISTRICT COURT	WAYNE	MI820205J	IONIA	COUNTY PROSECUTOR'S OFFICE	IONIA	MI340013A
HILLSDALE	CITY ATTORNEY'S OFFICE	HILLSDALE	MI300011A	IONIA	COURT PROBATION OFFICE 64DISTRICT COURT	IONIA	MI340011G
HILLSDALE	COUNTY CORONER'S OFFICE	HILLSDALE	MI300013M	IONIA	IONIA STATE HOSPITAL	IONIA	MI340035C
HILLSDALE	COUNTY JUVENILE OFFICE	HILLSDALE	MI300023G	IONIA	PAROLE OFFICE	IONIA	MI340015G
HILLSDALE	COUNTY MEDICAL EXAMINER	HILLSDALE	MI300025M	IONIA	STATE REFORMATORY	IONIA	MI340015C
HILLSDALE	COUNTY PROBATE COURT	HILLSDALE	MI300013J	IONIA	STATE TRAINING UNIT	IONIA	MI340025C
HILLSDALE	COUNTY PROBATION OFFICE	HILLSDALE	MI300013G	IONIA	64TH DISTRICT COURT	IONIA	MI340025J
HILLSDALE	COUNTY PROSECUTOR'S OFFICE	HILLSDALE	MI300013A	IONIA	8TH CIRCUIT COURT	IONIA	MI340015J
HILLSDALE	COURT PROBATION OFFICE 2NDISTRICT COURT	HILLSDALE	MI300011G	IRON MOUNTAIN	CITY ATTORNEY'S OFFICE	DICKINSON	MI220011A
HILLSDALE	PAROLE OFFICE	HILLSDALE	MI300015G	IRON MOUNTAIN	CORRECTION CENTER	DICKINSON	MI220015C
HILLSDALE	PROBATION DEPARTMENT FRIEND OF COURT OFFICE	HILLSDALE	MI300033G	IRON MOUNTAIN	COUNTY JUVENILE PROBATION DEPARTMENT	DICKINSON	MI220023G
HILLSDALE	1ST CIRCUIT COURT	HILLSDALE	MI300015J	IRON MOUNTAIN	COUNTY MEDICAL EXAMINER'S OFFICE	DICKINSON	MI220013M
HILLSDALE	2ND-2 DISTRICT COURT	HILLSDALE	MI300025J	IRON MOUNTAIN	COUNTY PROBATE COURT	DICKINSON	MI220013J
HOLLAND	CITY ATTORNEY'S OFFICE	OTTAWA	MI700031A	IRON MOUNTAIN	COUNTY PROBATION OFFICE	DICKINSON	MI220013G
HOLLAND	CORRECTION CENTER	OTTAWA	MI700025C	IRON MOUNTAIN	COUNTY PROBATION OFFICE	IRON	MI360013G
HOLLAND	COURT PROBATION OFFICE 58DISTRICT COURT	OTTAWA	MI700011G	IRON MOUNTAIN	COUNTY PROBATION OFFICE	MENOMINEE	MI550013G
HOLLAND	58TH DISTRICT COURT	OTTAWA	MI700035J	IRON MOUNTAIN	COUNTY PROSECUTOR'S OFFICE	DICKINSON	MI220013A
HOLLY	VILLAGE ATTORNEY'S OFFICE	OAKLAND	MI630071A	IRON MOUNTAIN	COURT PROBATION OFFICE 94TH-B DISTRICT COURT	DICKINSON	MI220011G
HOMER	CITY ATTORNEY'S OFFICE	CALHOUN	MI130031A	IRON MOUNTAIN	PAROLE OFFICE	IRON	MI360015G
HOUGHTON	COUNTY JUVENILE PROBATION DEPARTMENT	HOUGHTON	MI310023G	IRON MOUNTAIN	PAROLE OFFICE	DICKINSON	MI220015G
HOUGHTON	COUNTY MEDICAL EXAMINER	HOUGHTON	MI310013M	IRON MOUNTAIN	PAROLE OFFICE	MENOMINEE	MI550015G
HOUGHTON	COUNTY PROBATE COURT	HOUGHTON	MI310013J	IRON MOUNTAIN	41ST CIRCUIT COURT	DICKINSON	MI220015J
HOUGHTON	COURT PROBATION OFFICE 97DISTRICT COURT	HOUGHTON	MI310011G	IRON MOUNTAIN	95B DISTRICT COURT	DICKINSON	MI220025J
HOUGHTON	VILLAGE ATTORNEY'S OFFICE	HOUGHTON	MI310031A	IRON RIVER	CITY ATTORNEY'S OFFICE	IRON	MI360031A
HOUGHTON	12TH CIRCUIT COURT	HOUGHTON	MI310015J	IRONWOOD	CITY ATTORNEY'S OFFICE	GOGEBIC	MI270021A
HOUGHTON	97TH DISTRICT COURT	HOUGHTON	MI310025J	IRONWOOD	CORRECTION CENTER	GOGEBIC	MI270025C
HOWARD CITY	CITY ATTORNEY'S OFFICE	MONTCALM	MI590031A	ISHPEMING	CITY ATTORNEY'S OFFICE	MARQUETTE	MI520011A
HOWELL	CITY ATTORNEY'S OFFICE	LIVINGSTON	MI470031A	ISHPEMING	96TH DISTRICT COURT	MARQUETTE	MI520035J
HOWELL	COUNTY JUVENILE PROBATION DEPARTMENT	LIVINGSTON	MI470023G	ITHACA	CITY ATTORNEY'S OFFICE	GRATIOT	MI290031A
HOWELL	COUNTY MEDICAL EXAMINER	LIVINGSTON	MI470013M	ITHACA	COUNTY JUVENILE PROBATION DEPARTMENT	GRATIOT	MI290023G
HOWELL	COUNTY PROBATE COURT	LIVINGSTON	MI470013J	ITHACA	COUNTY MEDICAL EXAMINER	GRATIOT	MI290013M
HOWELL	COUNTY PROBATION OFFICE	LIVINGSTON	MI470013G	ITHACA	COUNTY PROBATE COURT	GRATIOT	MI290013J
HOWELL	COUNTY PROSECUTOR'S OFFICE	LIVINGSTON	MI470013A	ITHACA	COUNTY PROBATION OFFICE	GRATIOT	MI290013G
HOWELL	COURT PROBATION OFFICE 53DISTRICT COURT	LIVINGSTON	MI470011G	ITHACA	COUNTY PROSECUTOR	GRATIOT	MI290013A
HOWELL	PAROLE OFFICE	LIVINGSTON	MI470015G	ITHACA	COURT PROBATION OFFICE 65DISTRICT COURT	GRATIOT	MI290011G
				ITHACA	PAROLE OFFICE	GRATIOT	MI290015G

CRIMINAL JUSTICE AGENCIES

MICHIGAN

ADDRESS	AGENCY	COUNTY	ORI	ADDRESS	AGENCY	COUNTY	ORI
ITHACA	PAROLE OFFICE	MONTCALM	MI590015G	L'ANSE	COURT PROBATION OFFICE 97-B DISTRICT COURT	ARENAC	MI070011G
ITHACA	65TH DISTRICT COURT	GRATIOT	MI290015J	L'ANSE	LANSE VILLAGE ATTORNEY'S OFFICE	ANTRIM	MI050021A
JACKSON	CITY ATTORNEY'S OFFICE	JACKSON	MI380321A	L'ANSE	97TH DISTRICT COURT	BARAGA	MI070015J
JACKSON	CORRECTION CENTER	JACKSON	MI380055C	LAINGSBURG	CITY ATTORNEY'S OFFICE	SHIAWASSEE	MI780031A
JACKSON	COUNTY MEDICAL EXAMINER	JACKSON	MI380013M	LAKE CITY	COUNTY JUVENILE PROBATION DEPARTMENT	MISSAUKEE	MI570023G
JACKSON	COUNTY PROBATE COURT	JACKSON	MI380013J	LAKE CITY	COUNTY MEDICAL EXAMINER	MISSAUKEE	MI570013M
JACKSON	COUNTY PROBATION OFFICE	JACKSON	MI380013G	LAKE CITY	COUNTY PROSECUTOR'S OFFICE 12DISTRICT COURT	MISSAUKEE	MI570013A
JACKSON	COUNTY PROSECUTOR'S OFFICE	JACKSON	MI380013A	LAKE LINDEN	84TH DISTRICT COURT	MISSAUKEE	MI570015J
JACKSON	COURT PROBATION OFFICE	JACKSON	MI380011G	LAKE LINDEN	CITY ATTORNEY'S OFFICE	HOUGHTON	MI310041A
JACKSON	PAROLE OFFICE	JACKSON	MI380015G	LAKE ODESSA	CITY ATTORNEY'S OFFICE	IONIA	MI340031A
JACKSON	PROBATION DEPARTMENT JUVENILE DIVISION	JACKSON	MI380023G	LAKE ORION	CITY ATTORNEY'S OFFICE	OAKLAND	MI630091A
JACKSON	RECEPTION GUIDANCE CENTER	JACKSON	MI380015C	LAKEVIEW	CITY ATTORNEY'S OFFICE	MONTCALM	MI590041A
JACKSON	STATE PAROLE-CAMP	JACKSON	MI380025C	LANSE	COUNTY PROBATION OFFICE	ONTONAGON	MI660013G
JACKSON	STATE PRISON OF SOUTHERN MICHIGAN	JACKSON	MI380045C	LANSE	COUNTY PROBATION OFFICE	KEWEENAW	MI420013G
JACKSON	12TH DISTRICT COURT	JACKSON	MI380023J	LANSE	COUNTY PROBATION OFFICE	GOGEBIC	MI270013G
JACKSON	12TH DISTRICT COURT	JACKSON	MI380025J	LANSE	COUNTY PROBATION OFFICE	HOUGHTON	MI310013G
JACKSON	13TH DISTRICT COURT	JACKSON	MI380035J	LANSE	PAROLE OFFICE	HOUGHTON	MI310015G
JACKSON	4TH CIRCUIT COURT	JACKSON	MI380015J	LANSE	PAROLE OFFICE	GOGEBIC	MI270015G
JONESVILLE	CITY ATTORNEY'S OFFICE	HILLSDALE	MI300021A	LANSE	PAROLE OFFICE	ONTONAGON	MI660015G
KALAMAZOO	ACADEMY HALL	KALAMAZOO	MI390025C	LANSE	PAROLE OFFICE	KEWEENAW	MI420015G
KALAMAZOO	CITY ATTORNEY'S OFFICE	KALAMAZOO	MI390021A	LANSING	ATTORNEY GENERAL	INGHAM	MI330015A
KALAMAZOO	CORRECTION CENTER	KALAMAZOO	MI390035C	LANSING	BOY'S TRAINING SCHOOL	INGHAM	MI330015A
KALAMAZOO	COUNTY JUVENILE PROBATION DEPARTMENT	KALAMAZOO	MI390023G	LANSING	CITY ATTORNEY'S OFFICE	INGHAM	MI330021C
KALAMAZOO	COUNTY MEDICAL EXAMINER	KALAMAZOO	MI390013M	LANSING	CORRECTION CENTER	INGHAM	MI330025C
KALAMAZOO	COUNTY PROBATE COURT	KALAMAZOO	MI390013J	LANSING	COUNTY JUVENILE PROBATION DEPARTMENT	INGHAM	MI330023G
KALAMAZOO	COUNTY PROBATION OFFICE	KALAMAZOO	MI390013G	LANSING	COUNTY MEDICAL EXAMINER	INGHAM	MI330013M
KALAMAZOO	COUNTY PROSECUTOR'S OFFICE	KALAMAZOO	MI390013A	LANSING	COUNTY PROBATION OFFICE	INGHAM	MI330033G
KALAMAZOO	COURT PROBATION OFFICE 9-1 DISTRICT COURT	KALAMAZOO	MI390011G	LANSING	COUNTY PROSECUTOR'S OFFICE	INGHAM	MI330013A
KALAMAZOO	COURT PROBATION 8TH DISTRICT COURT	KALAMAZOO	MI390031G	LANSING	COURT OF APPEALS	INGHAM	MI330025J
KALAMAZOO	PAROLE OFFICE	KALAMAZOO	MI390015G	LANSING	COURT OF CLAIMS	INGHAM	MI330035J
KALAMAZOO	PINE LAKE CORRECTION CENTER	KALAMAZOO	MI390015C	LANSING	COURT PROBATION OFFICE 55DISTRICT COURT	INGHAM	MI330031G
KALAMAZOO	U. S. DISTRICT COURT	KALAMAZOO	MI394017J	LANSING	DEPARTMENT OF CORRECTIONS	INGHAM	MI330035C
KALAMAZOO	U. S. MAGISTRATE	KALAMAZOO	MI394027J	LANSING	MICHIGAN CORRECTIONS COMMISSION	INGHAM	MI330045C
KALAMAZOO	8TH DISTRICT COURT	KALAMAZOO	MI390045J	LANSING	MICHIGAN PROBATION BOARD	INGHAM	MI330035G
KALAMAZOO	9-1 DISTRICT COURT	KALAMAZOO	MI390025J	LANSING	PAROLE OFFICE	INGHAM	MI330045G
KALAMAZOO	9TH CIRCUIT COURT	KALAMAZOO	MI390015J	LANSING	PROBATION DEPARTMENT FRIEND OF THE COURT	INGHAM	MI330013G
KALKASKA	CITY ATTORNEY'S OFFICE	KALKASKA	MI400011A	LANSING	PROBATION DEPARTMENT DEPARTMENT OF SOCIAL	INGHAM	MI330015G
KALKASKA	COUNTY JUVENILE PROBATION DEPARTMENT	KALKASKA	MI400023G	LANSING	PROBATION OFFICE DISTRICT COURT	HURON	MI330011G
KALKASKA	COUNTY MEDICAL EXAMINER	KALKASKA	MI400013M	LANSING	STATE PAROLE BOARD	INGHAM	MI330025G
KALKASKA	COUNTY PROBATE COURT	KALKASKA	MI400023J	LANSING	SUPREME COURT	INGHAM	MI330015J
KALKASKA	COUNTY PROSECUTOR'S OFFICE	KALKASKA	MI400013A	LANSING	U. S. DISTRICT COURT	INGHAM	MI335017J
KENTWOOD	62-B DISTRICT COURT	KENT	MI410085J	LANSING	30TH CIRCUIT COURT	INGHAM	MI330055J
KINGSFORD	ATTORNEY'S OFFICE	DICKINSON	MI220021A	LANSING	COURT PROBATION OFFICE 54-1 DISTRICT COURT	INGHAM	MI330075J
KINGSLEY	CAMP PUGSLEY	GRAND TRAVERSE	MI280015C	LAPEER	CITY ATTORNEY'S OFFICE	LAPEER	MI440031A
L'ANSE	CAMP BARAGA WORK CAMP	BARAGA	MI070015C	LAPEER	COUNTY JUVENILE PROBATION OFFICE	LAPEER	MI440023G
L'ANSE	COUNTY JUVENILE PROBATION OFFICE	BARAGA	MI070023G	LAPEER	COUNTY MEDICAL EXAMINER	LAPEER	MI440013M
L'ANSE	COUNTY MEDICAL EXAMINER	BARAGA	MI070013M	LAPEER	COUNTY PROBATE COURT	LAPEER	MI440013J
L'ANSE	COUNTY PROBATE COURT	BARAGA	MI070013J	LAPEER	COUNTY PROBATION OFFICE	LAPEER	MI440013G
L'ANSE	COUNTY PROSECUTOR'S OFFICE	BARAGA	MI070013A	LAPEER	COUNTY PROSECUTOR'S OFFICE	LAPEER	MI440013A

CRIMINAL JUSTICE AGENCIES

MICHIGAN

ADDRESS	AGENCY	COUNTY	ORI	ADDRESS	AGENCY	COUNTY	ORI
LAPEER	COURT PROBATION OFFICE 71DISTRICT COURT	LAPEER	MI440011G	MARQUETTE	COUNTY MEDICAL EXAMINER'SOFFICE	MARQUETTE	MI520013M
LAPEER	PAROLE OFFICE	LAPEER	MI440015G	MARQUETTE	COUNTY PROBATE COURT	MARQUETTE	MI520013J
LAPEER	40TH CIRCUIT COURT	LAPEER	MI440015J	MARQUETTE	COUNTY PROBATION OFFICE	MARQUETTE	MI520013G
LAPEER	71ST DISTRICT COURT	LAPEER	MI440025J	MARQUETTE	COUNTY PROBATION OFFICE	ALGER	MI020013G
LATHRUP VILLAGE	CITY ATTORNEY'S OFFICE	OAKLAND	MI630101A	MARQUETTE	COUNTY PROSECUTOR'S OFFICE	MARQUETTE	MI520013A
LAWTON	CITY ATTORNEY'S OFFICE	VAN BUREN	MI800041A	MARQUETTE	COURT PROBATION OFFICE	MARQUETTE	MI520011G
LELAND	COUNTY JUVENILE PROBATIONDEPARTMENT	LEELANAU	MI450023G	MARQUETTE	96DISTRICT COURT		
LELAND	COUNTY MEDICAL EXAMINER	LEELANAU	MI450013M	MARQUETTE	MICHIGAN INTENSIVE PROGRACENTER	MARQUETTE	MI520025C
LELAND	COUNTY PROBATE COURT	LEELANAU	MI450013J	MARQUETTE	PAROLE OFFICE	MARQUETTE	MI520025G
LELAND	COUNTY PROSECUTOR'S OFFICE	LEELANAU	MI450013A	MARQUETTE	PAROLE OFFICE	ALGER	MI520015G
LELAND	86TH DISTRICT COURT	LEELANAU	MI450015J	MARQUETTE	PAROLE/PAROLE OFFICE DISTRICT 7	MARQUETTE	MI520015G
LESLIE	CITY ATTORNEY'S OFFICE	INGHAM	MI330031A	MARQUETTE	U. S. DISTRICT COURT	MARQUETTE	MI521017J
LINCOLN PARK	CITY ATTORNEY'S OFFICE	WAYNE	MI820171A	MARQUETTE	U. S. MAGISTRATE	MARQUETTE	MI521027J
LINCOLN PARK	25TH DISTRICT COURT	WAYNE	MI820215J	MARQUETTE	25TH CIRCUIT COURT	MARQUETTE	MI520015J
LIVONIA	CITY ATTORNEY'S OFFICE	WAYNE	MI820181A	MARQUETTE	96TH DISTRICT COURT	MARQUETTE	MI520025J
LIVONIA	16TH DISTRICT COURT	WAYNE	MI820085J	MARSHALL	CITY ATTORNEY'S OFFICE	CALHOUN	MI130041A
LOWELL	CITY ATTORNEY'S OFFICE	KENT	MI410041A	MARSHALL	COUNTY JUVENILE PROBATION OFFICE	CALHOUN	MI130023G
LUDINGTON	CITY ATTORNEY'S OFFICE	MASON	MI530011A	MARSHALL	COUNTY PROBATE COURT	CALHOUN	MI130023J
LUDINGTON	CORRECTION CENTER	MASON	MI530025C	MARSHALL	COUNTY PROBATION OFFICE	CALHOUN	MI130013G
LUDINGTON	COUNTY JUVENILE PROBATION	MASON	MI530013G	MARSHALL	COUNTY PROSECUTOR'S OFFIC	CALHOUN	MI130013A
LUDINGTON	COUNTY PROBATE COURT	MASON	MI530013J	MARSHALL	COURT PROBATION OFFICE	CALHOUN	MI130011G
LUDINGTON	COUNTY PROSECUTOR'S OFFIC	MASON	MI530013A	MARSHALL	COURT PROBATION OFFICE 10DISTRICT COURT		
LUDINGTON	79TH DISTRICT COURT	MASON	MI530015J	MARSHALL	10TH DISTRICT COURT	CALHOUN	MI130025J
MADISON HEIGHTS	CITY ATTORNEY'S OFFICE	OAKLAND	MI630111A	MARSHALL	37TH CIRCUIT COURT	CALHOUN	MI130015J
MADISON HEIGHTS	43RD DISTRICT COURT	OAKLAND	MI630145J	MARYSVILLE	CITY ATTORNEY'S OFFICE	SAINT CLAIR	MI740041A
MAINE CITY	CITY ATTORNEY'S OFFICE	SAINT CLAIR	MI740031A	MASON	CITY ATTORNEY'S OFFICE	INGHAM	MI330041A
MANCHESTER	VILLAGE ATTORNEY'S OFFICE	WASHTENAW	MI810041A	MASON	COUNTY PROBATE COURT	INGHAM	MI330023J
MANISTEE	CITY ATTORNEY'S OFFICE	MANISTEE	MI510011A	MASON	55TH DISTRICT COURT	INGHAM	MI330085J
MANISTEE	CORRECTION CENTER	MANISTEE	MI510015C	MCBAIN	COUNTY PROBATION COURT	MISSAUKEE	MI570013J
MANISTEE	COUNTY JUVENILE PROBATIONDEPARTMENT	MANISTEE	MI510023G	MELVINDALE	CITY ATTORNEY'S OFFICE	WAYNE	MI820191A
MANISTEE	COUNTY MEDICAL EXAMINER'S OFFICE	MANISTEE	MI510013M	MELVINDALE	24TH DISTRICT COURT (MUN)	WAYNE	MI820245J
MANISTEE	COUNTY PROBATE COURT	MANISTEE	MI510013J	MENOMINEE	CORRECTION CENTER	MENOMINEE	MI550015C
MANISTEE	COUNTY PROBATION OFFICE	MANISTEE	MI510013G	MENOMINEE	COUNTY JUVENILE PROBATIONDEPARTMENT	MENOMINEE	MI550023G
MANISTEE	COUNTY PROSECUTOR'S OFFICE	MANISTEE	MI510013A	MENOMINEE	COUNTY MEDICAL EXAMINER	MENOMINEE	MI550013M
MANISTEE	PAROLE OFFICE	MANISTEE	MI510015G	MENOMINEE	COUNTY PROBATE COURT	MENOMINEE	MI550013J
MANISTEE	19TH CIRCUIT COURT	MANISTEE	MI510015J	MENOMINEE	COUNTY PROSECUTOR'S OFFIC	MENOMINEE	MI550013A
MANISTEE	85TH DISTRICT COURT	MANISTEE	MI510025J	MENOMINEE	COURT PROBATION OFFICE	MIDLAND	MI560011G
MANISTIQUE	CITY ATTORNEY'S OFFICE	SCHOOLCRAFT	MI770011A	MENOMINEE	COURT PROBATION OFFICE 95DISTRICT COURT	MENOMINEE	MI550011G
MANISTIQUE	COUNTY JUVENILE PROBATIONDEPARTMENT	SCHOOLCRAFT	MI770023G	MENOMINEE	95TH DISTRICT COURT	MENOMINEE	MI550015J
MANISTIQUE	COUNTY MEDICAL EXAMINER	SCHOOLCRAFT	MI770013M	MIDLAND	CITY ATTORNEY'S OFFICE	MIDLAND	MI560021A
MANISTIQUE	COUNTY PROBATE COURT	SCHOOLCRAFT	MI770013J	MIDLAND	CORRECTION CENTER	MIDLAND	MI560015C
MANISTIQUE	COUNTY PROSECUTOR'S OFFICE	SCHOOLCRAFT	MI770013A	MIDLAND	COUNTY JUVENILE PROBATIONDEPARTMENT	MIDLAND	MI560023G
MANISTIQUE	11TH CIRCUIT COURT	SCHOOLCRAFT	MI770015J	MIDLAND	COUNTY MEDICAL EXAMINER	MIDLAND	MI560013M
MANISTIQUE	93RD DISTRICT COURT	SCHOOLCRAFT	MI770025J	MIDLAND	COUNTY PROBATE COURT	MIDLAND	MI560023J
MANTON	CITY ATTORNEY'S OFFICE	WEXFORD	MI830021A	MIDLAND	COUNTY PROBATION OFFICE	MIDLAND	MI560013G
MARCELLUS	CITY ATTORNEY'S OFFICE	CASS	MI140031A	MIDLAND	COUNTY PROSECUTOR'S OFFICE	MIDLAND	MI560013A
MARENISCO	CAMP OBJIBWAY WORK CAMP	GOGEBIC	MI270015C	MIDLAND	PAROLE OFFICE	MIDLAND	MI560015G
MARLETTE	CITY ATTORNEY'S OFFICE	SANILAC	MI760021A	MIDLAND	42ND CIRCUIT COURT	MIDLAND	MI560015J
MARQUETTE	BRANCH PRISON	MARQUETTE	MI520015C	MIDLAND	75TH DISTRICT COURT	MIDLAND	MI560025J
MARQUETTE	CITY ATTORNEY'S OFFICE	MARQUETTE	MI520021A	MILAN	CITY ATTORNEY'S OFFICE	WASHTENAW	MI810051A
MARQUETTE	COUNTY JUVENILE PROBATIONDEPARTMENT	MARQUETTE	MI520023G				

CRIMINAL JUSTICE AGENCIES

MICHIGAN

ADDRESS	AGENCY	COUNTY	ORI	ADDRESS	AGENCY	COUNTY	ORI
MILAN	FEDERAL CORRECTIONAL INSTITUTION	WASHTENAW	MI810017C	MT. PLEASANT	COUNTY PROBATION OFFICE	GLADWIN	MI260013G
MILFORD	CITY ATTORNEY'S OFFICE	OAKLAND	MI630121A	MT. PLEASANT	COURT PROBATION OFFICE 76DISTRICT COURT	ISABELLA	MI370011G
MILLINGTON	CITY ATTORNEY'S OFFICE	TUSCOLA	MI790031A	MT. PLEASANT	PAROLE OFFICE	CLARE	MI180015G
MIO	COUNTY JUVENILE PROBATIONDEPARTMENT	OSCONDA	MI680023G	MT. PLEASANT	PAROLE OFFICE	GLADWIN	MI260015G
MIO	COUNTY MEDICAL EXAMINER	OSCONDA	MI680013M	MT. PLEASANT	76TH DISTRICT COURT	ISABELLA	MI370015J
MIO	COUNTY PROBATE COURT	OSCONDA	MI680013J	MUNISING	CITY ATTORNEY'S OFFICE	ALGER	MI020011A
MIO	COUNTY PROSECUTOR'S OFFICE	OSCONDA	MI680013A	MUNISING	COUNTY JUVENILE PROBATIONDEPARTMENT	ALGER	MI020023G
MONROE	CITY ATTORNEY'S OFFICE	MONROE	MI580031A	MUNISING	COUNTY MEDICAL EXAMINER	ALGER	MI020013M
MONROE	CITY ATTORNEY'S OFFICE	MONROE	MI580051A	MUNISING	COUNTY PROBATE COURT	ALGER	MI020013J
MONROE	CORRECTION CENTER	MONROE	MI580015C	MUNISING	COUNTY PROSECUTOR'S OFFICE	ALGER	MI020013A
MONROE	COUNTY DISTRICT COURT	MONROE	MI580023J	MUNISING	COURT PROBATION 93RD DISTCOURT	ALGER	MI020011G
MONROE	COUNTY JUVENILE PROBATION DEPARTMENT	MONROE	MI580023G	MUNISING	93RD DISTRICT COURT	ALGER	MI020015J
MONROE	COUNTY MEDICAL EXAMINER'S OFFICE	MONROE	MI580013M	MUSKEGON	CITY ATTORNEY'S OFFICE	MUSKEGON	MI610031A
MONROE	COUNTY PROBATE COURT	MONROE	MI580013J	MUSKEGON	CORRECTION'S CENTER	MUSKEGON	MI610015C
MONROE	COUNTY PROBATION DEPARTMENT	MONROE	MI580013G	MUSKEGON	COUNTY MEDICAL EXAMINER	MUSKEGON	MI610013M
MONROE	COUNTY PROSECUTOR'S OFFICE	MONROE	MI580013A	MUSKEGON	COUNTY PROBATE COURT	MUSKEGON	MI610023J
MONROE	COURT PROBATION OFFICE 1SDISTRICT COURT	MONROE	MI580011G	MUSKEGON	COUNTY PROBATION OFFICE	MUSKEGON	MI610013G
MONROE	PAROLE OFFICE	MONROE	MI580015G	MUSKEGON	COUNTY PROSECUTOR'S OFFICE	MUSKEGON	MI610013A
MONROE	1ST DISTRICT COURT	MONROE	MI580025J	MUSKEGON	HARBOR HOUSE	MUSKEGON	MI610025C
MONROE	38TH CIRCUIT COURT	MONROE	MI580015J	MUSKEGON	MUSKEGON CORRECTION FACILITY	MUSKEGON	MI610035C
MONTAGUE	CITY ATTORNEY'S OFFICE	MUSKEGON	MI610021A	MUSKEGON	PAROLE OFFICE	MUSKEGON	MI610015G
MORENCI	CITY ATTORNEY'S OFFICE	LENAWEE	MI460051A	MUSKEGON	14TH CIRCUIT COURT	MUSKEGON	MI610015J
MOUNT CLEMENS	CITY ATTORNEY'S OFFICE	MACOMB	MI500051A	MUSKEGON	59TH DISTRICT COURT	MUSKEGON	MI610035J
MOUNT CLEMENS	COUNTY CIVIL COUNSEL	MACOMB	MI500023A	MUSKEGON	60TH DISTRICT COURT	MUSKEGON	MI610025J
MOUNT CLEMENS	COUNTY JAIL	MACOMB	MI500013C	NASHVILLE	CITY ATTORNEY'S OFFICE	BARRY	MI080021A
MOUNT CLEMENS	COUNTY JUVENILE PROBATIONDEPARTMENT	MACOMB	MI500023G	NEGAUNEE	CITY ATTORNEY'S OFFICE	MARQUETTE	MI520031A
MOUNT CLEMENS	COUNTY MEDICAL EXAMINER'SOFFICE	MACOMB	MI500013M	NEW BALTIMORE	CITY ATTORNEY'S OFFICE	MACOMB	MI500061A
MOUNT CLEMENS	COUNTY PROBATE COURT	MACOMB	MI500013J	NEW HAVEN	CITY ATTORNEY'S OFFICE	MACOMB	MI500071A
MOUNT CLEMENS	COUNTY PROBATION DEPARTMENT	MACOMB	MI500013G	NEWAYGO	CITY ATTORNEY'S OFFICE	NEWAYGO	MI620021A
MOUNT CLEMENS	COUNTY PROSECUTOR'S OFFICE	MACOMB	MI500013A	NEWBERRY	CITY ATTORNEY'S OFFICE	LUCE	MI430011A
MOUNT CLEMENS	ROSEVILLE COUNSELOR'S OFFICE	MACOMB	MI500101A	NEWBERRY	COUNTY JUVENILE PROBATIONDEPARTMENT	LUCE	MI480023G
MOUNT CLEMENS	16TH CIRCUIT COURT	MACOMB	MI500015J	NEWBERRY	COUNTY MEDICAL EXAMINER	LUCE	MI480013M
MOUNT MORRIS	CITY ATTORNEY'S OFFICE	GENESEE	MI250081A	NEWBERRY	COUNTY PROBATE COURT	LUCE	MI480013J
MOUNT PLEASANT	CITY ATTORNEY'S OFFICE	ISABELLA	MI370011A	NEWBERRY	COUNTY PROSECUTOR'S OFFICE	LUCE	MI480013A
MOUNT PLEASANT	COUNTY DISTRICT COURT	ISABELLA	MI370023J	NEWBERRY	92ND DISTRICT COURT	LUCE	MI480015J
MOUNT PLEASANT	COUNTY JUVENILE PROBATIONDEPARTMENT	ISABELLA	MI370023G	NILES	CITY ATTORNEY'S OFFICE	BERRIEN	MI110051A
MOUNT PLEASANT	COUNTY PROBATE COURT	ISABELLA	MI370013J	NILES	TOWNSHIP PROSECUTOR'S OFFICE	BERRIEN	MI110091A
MOUNT PLEASANT	COUNTY PROBATION OFFICE	ISABELLA	MI370013G	NILES	5TH DISTRICT COURT	BERRIEN	MI110035J
MOUNT PLEASANT	COUNTY PROSECUTOR'S OFFICE	ISABELLA	MI370013A	NORTH MUSKEGON	CITY ATTORNEY'S OFFICE	MUSKEGON	MI610041A
MOUNT PLEASANT	PAROLE OFFICE	ISABELLA	MI370015G	NORTHVILLE	CITY ATTORNEY'S OFFICE	WAYNE	MI820201A
MOUNT PLEASANT	SHEPHERD ATTORNEY'S OFFICE	ISABELLA	MI370021A	NORTHVILLE	CITY PROBATION DEPARTMENT	WAYNE	MI820061G
MT. CLEMENS	PAROLE OFFICE	MACOMB	MI500015G	NORTHVILLE	TOWNSHIP ATTORNEY'S OFFICE	WAYNE	MI820321A
MT. CLEMENS	41-B-1 DISTRICT COURT	MACOMB	MI500115J	NORWAY	CITY ATTORNEY'S OFFICE	DICKINSON	MI220031A
MT. CLEMENS	41-B-1 DISTRICT COURT	MACOMB	MI500045J	NOVI	CITY ATTORNEY'S OFFICE	OAKLAND	MI630261A
MT. MORRIS	67-3 DISTRICT COURT	GENESEE	MI250065J	OAK PARK	CITY PROSECUTOR'S OFFICE	OAKLAND	MI630131A
MT. PLEASANT	CORRECTION CENTER	ISABELLA	MI370015C	OAK PARK	COURT PROBATION OFFICE 45B DISTRICT COURT	OAKLAND	MI630031G
MT. PLEASANT	COUNTY MEDICAL EXAMINER	ISABELLA	MI370013M	OAK PARK	ROYAL OAK TOWNSHIP ATTORNEY'S OFFICE	OAKLAND	MI630115J
MT. PLEASANT	COUNTY PROBATION OFFICE	CLARE	MI180013G	OLIVET	45-B DISTRICT COURT	OAKLAND	MI630115J
				ONAWAY	CITY ATTORNEY'S OFFICE	EATON	MI230051A
					CITY ATTORNEY'S OFFICE	PRESQUE ISLE	MI710011A

CRIMINAL JUSTICE AGENCIES

MICHIGAN

ADDRESS	AGENCY	COUNTY	ORI	ADDRESS	AGENCY	COUNTY	ORI
ONTONAGON	CITY ATTORNEY'S OFFICE	ONTONAGON	MI660011A	PONTIAC	COUNTY JUVENILE PROBATION DEPARTMENT	OAKLAND	MI630023G
ONTONAGON	COUNTY JUVENILE PROBATION DEPARTMENT	ONTONAGON	MI660023G	PONTIAC	COUNTY MEDICAL EXAMINER'S OFFICE	OAKLAND	MI630013M
ONTONAGON	COUNTY MEDICAL EXAMINER	ONTONAGON	MI660013M	PONTIAC	COUNTY PROBATE COURT	OAKLAND	MI630013J
ONTONAGON	COUNTY PROBATE COURT	ONTONAGON	MI660013J	PONTIAC	COUNTY PROBATION DEPARTMENT	OAKLAND	MI630013G
ONTONAGON	COUNTY PROSECUTOR'S OFFICE	ONTONAGON	MI660013A	PONTIAC	COUNTY PROSECUTOR'S OFFICE	OAKLAND	MI630023A
ONTONAGON	32ND CIRCUIT COURT	ONTONAGON	MI660015J	PONTIAC	COURT PROBATION OFFICE	OAKLAND	MI630121G
ONTONAGON	98TH DISTRICT COURT	ONTONAGON	MI660025J	PONTIAC	52ND DISTRICT COURT	OAKLAND	MI630171A
ORCHARD LAKE	CITY ATTORNEY'S OFFICE	OAKLAND	MI630141A	PONTIAC	LEGAL DEPARTMENT	OAKLAND	MI630025G
OTSEGO	CITY ATTORNEY'S OFFICE	ALLEGAN	MI030021A	PONTIAC	PAROLE OFFICE	OAKLAND	MI630015G
OVID	CITY ATTORNEY'S OFFICE	CLINTON	MI190021A	PONTIAC	PROBATION AND PAROLE DEPARTMENT	OAKLAND	MI630051G
OWOSSO	CITY ATTORNEY'S OFFICE	SHIAWASSEE	MI780041A	PONTIAC	PROBATION DEPARTMENT 50TH DISTRICT CRT	OAKLAND	MI630041G
OWOSSO	COUNTY PROSECUTOR'S OFFICE	SHIAWASSEE	MI780013A	PONTIAC	PROBATION DEPARTMENT YOUTH PROTECTION SERVICE	OAKLAND	MI630211A
OXFORD	CITY ATTORNEY'S OFFICE	OAKLAND	MI630151A	PONTIAC	50TH DISTRICT COURT	OAKLAND	MI630075J
PARCHMENT	CITY ATTORNEY'S OFFICE	KALAMAZOO	MI390031A	PONTIAC	6TH CIRCUIT COURT	OAKLAND	MI630015J
PAW PAW	CITY ATTORNEY'S OFFICE	VAN BUREN	MI800051A	PORT HURON	CITY ATTORNEY'S OFFICE	SAINT CLAIR	MI740051A
PAW PAW	COUNTY JUVENILE PROBATION OFFICE	VAN BUREN	MI800023G	PORT HURON	CORRECTIONS CENTER	SAINT CLAIR	MI740015C
PAW PAW	COUNTY PROBATE COURT	VAN BUREN	MI800013J	PORT HURON	COUNTY JUVENILE PROBATION DEPARTMENT	SAINT CLAIR	MI740023G
PAW PAW	COUNTY PROBATION OFFICE	VAN BUREN	MI800013G	PORT HURON	COUNTY MEDICAL EXAMINER	SAINT CLAIR	MI740013M
PAW PAW	COUNTY PROSECUTOR'S OFFICE	VAN BUREN	MI800013A	PORT HURON	COUNTY PROBATE COURT	SAINT CLAIR	MI740023J
PAW PAW	COURT PROBATION OFFICE	VAN BUREN	MI800011G	PORT HURON	COUNTY PROBATION OFFICE	SAINT CLAIR	MI740013G
PAW PAW	77DISTRICT COURT	VAN BUREN	MI800011G	PORT HURON	COUNTY PROSECUTOR'S OFFICE	SAINT CLAIR	MI740013A
PAW PAW	36TH CIRCUIT COURT	VAN BUREN	MI800015J	PORT HURON	COURT PROBATION OFFICE	SAINT CLAIR	MI740011G
PAW PAW	7-E DISTRICT COURT	VAN BUREN	MI800025J	PORT HURON	72DISTRICT COURT	SAINT CLAIR	MI740015G
PELSTON	CAMP PELLSTON WORK CAMP	EMMET	MI240015C	PORT HURON	PAROLE OFFICE	SAINT CLAIR	MI740015J
PENTWATER	CITY ATTORNEY'S OFFICE	OCEANA	MI640021A	PORT HURON	31ST CIRCUIT COURT	SAINT CLAIR	MI740025J
PERRY	CITY ATTORNEY'S OFFICE	SHIAWASSEE	MI780051A	PORT HURON	72ND DISTRICT COURT	SAINT CLAIR	MI740025J
PETERSBURG	CITY ATTORNEY'S OFFICE	MONROE	MI580041A	PORT HURON	CITY ATTORNEY'S OFFICE	KALAMAZOO	MI390061A
PETOSKEY	CITY ATTORNEY'S OFFICE	EMMET	MI240021A	PORT HURON	COURT PROBATION OFFICE 9-DISTRICT COURT	KALAMAZOO	MI390021G
PETOSKEY	CORRECTION CENTER	EMMET	MI240025C	PORTLAND	CITY ATTORNEY'S OFFICE	IONIA	MI340041A
PETOSKEY	COUNTY JUVENILE PROBATION DEPARTMENT	EMMET	MI240023G	POTTERVILLE	CITY ATTORNEY'S OFFICE	EATON	MI230061A
PETOSKEY	COUNTY MEDICAL EXAMINER	EMMET	MI240013M	PRUDENVILLE	CAMP NOKOMIS YOUTH REHABILITATION	ROSCOMMON	MI720015C
PETOSKEY	COUNTY PROBATE COURT	EMMET	MI240013J	QUINCY	CITY ATTORNEY'S OFFICE	BRANCH	MI120031A
PETOSKEY	COUNTY PROBATION OFFICE	CHARLEVOIX	MI150013G	READING	CITY ATTORNEY'S OFFICE	HILLSDALE	MI300031A
PETOSKEY	COUNTY PROBATION OFFICE	EMMET	MI240013G	READING	CITY ATTORNEY'S OFFICE	HILLSDALE	MI300031A
PETOSKEY	COUNTY PROSECUTOR'S OFFICE	EMMET	MI240013A	READING	CITY ATTORNEY'S OFFICE	HILLSDALE	MI300031A
PETOSKEY	PAROLE OFFICE	CHARLEVOIX	MI150015G	READING	CITY ATTORNEY'S OFFICE	HILLSDALE	MI300031A
PETOSKEY	PAROLE OFFICE	CHEBOYGAN	MI160015G	READING	CITY ATTORNEY'S OFFICE	HILLSDALE	MI300031A
PETOSKEY	PAROLE OFFICE	EMMET	MI240015G	READING	CITY ATTORNEY'S OFFICE	HILLSDALE	MI300031A
PETOSKEY	33RD CIRCUIT COURT	EMMET	MI240015J	READING	CITY ATTORNEY'S OFFICE	HILLSDALE	MI300031A
PETOSKEY	90TH DISTRICT COURT	EMMET	MI240025J	READING	CITY ATTORNEY'S OFFICE	HILLSDALE	MI300031A
PIGEON	CITY ATTORNEY'S OFFICE	HURON	MI320041A	READING	CITY ATTORNEY'S OFFICE	HILLSDALE	MI300031A
PINCKNEY	CAMP BRIGHTON WORK CAMP	LIVINGSTON	MI470015C	READING	CITY ATTORNEY'S OFFICE	HILLSDALE	MI300031A
PINCONNING	CITY ATTORNEY'S OFFICE	BAY	MI090041A	READING	CITY ATTORNEY'S OFFICE	HILLSDALE	MI300031A
PLAINWELL	CITY ATTORNEY'S OFFICE	ALLEGAN	MI030031A	READING	CITY ATTORNEY'S OFFICE	HILLSDALE	MI300031A
PLEASANT RIDGE	CITY ATTORNEY'S OFFICE	OAKLAND	MI630161A	READING	CITY ATTORNEY'S OFFICE	HILLSDALE	MI300031A
PLYMOUTH	CITY ATTORNEY'S OFFICE	WAYNE	MI820211A	READING	CITY ATTORNEY'S OFFICE	HILLSDALE	MI300031A
PLYMOUTH	COURT PROBATION OFFICE	WAYNE	MI820151G	READING	CITY ATTORNEY'S OFFICE	HILLSDALE	MI300031A
PLYMOUTH	35DISTRICT COURT	WAYNE	MI820151G	READING	CITY ATTORNEY'S OFFICE	HILLSDALE	MI300031A
PLYMOUTH	DETENTION HOUSE OF CORRECTIONS	WAYNE	MI820011C	READING	CITY ATTORNEY'S OFFICE	HILLSDALE	MI300031A
PLYMOUTH	WOMEN'S CORRECTIONAL FACILITY	WAYNE	MI820055C	READING	CITY ATTORNEY'S OFFICE	HILLSDALE	MI300031A
PLYMOUTH	35TH DISTRICT COURT	WAYNE	MI820055J	READING	CITY ATTORNEY'S OFFICE	HILLSDALE	MI300031A
PONTIAC	CORPORATION COUNSEL	OAKLAND	MI630013A	READING	CITY ATTORNEY'S OFFICE	HILLSDALE	MI300031A
PONTIAC	CORRECTION CENTER	OAKLAND	MI630025C	READING	CITY ATTORNEY'S OFFICE	HILLSDALE	MI300031A

CRIMINAL JUSTICE AGENCIES

MICHIGAN

ADDRESS	AGENCY	COUNTY	ORI	ADDRESS	AGENCY	COUNTY	ORI
ROCKFORD	63RD DISTRICT COURT	KENT	MI410045J	SAINT JOHNS	COUNTY MEDICAL EXAMINER	CLINTON	MI190013M
ROCKWOOD	CITY ATTORNEY'S OFFICE	WAYNE	MI820241A	SAINT JOHNS	COUNTY PROBATE COURT	CLINTON	MI190013J
ROGERS CITY	CITY ATTORNEY'S OFFICE	PRESQUE ISLE	MI710021A	SAINT JOHNS	COUNTY PROBATION OFFICE	CLINTON	MI190013G
ROGERS CITY	COUNTY JUVENILE PROBATION DEPARTMENT	PRESQUE ISLE	MI710023G	SAINT JOHNS	COUNTY PROSECUTOR'S OFFICE	CLINTON	MI190013A
ROGERS CITY	COUNTY MEDICAL EXAMINER	PRESQUE ISLE	MI710013M	SAINT JOHNS	COURT PROBATION OFFICE	CLINTON	MI190011G
ROGERS CITY	COUNTY PROBATION COURT	PRESQUE ISLE	MI710013J	SAINT JOHNS	65TH-A DISTRICT COURT	CLINTON	MI190011G
ROGERS CITY	COUNTY PROSECUTOR'S OFFICE	PRESQUE ISLE	MI710013A	SAINT JOHNS	PAROLE OFFICE	CLINTON	MI190015G
ROGERS CITY	89TH DISTRICT COURT	PRESQUE ISLE	MI710015J	SAINT JOHNS	29TH CIRCUIT COURT	CLINTON	MI190015J
ROMEO	CITY ATTORNEY'S OFFICE	MACOMB	MI500091A	SAINT JOHNS	65TH DISTRICT COURT	CLINTON	MI190025J
ROMEO	42ND DISTRICT COURT	MACOMB	MI500055J	SAINT JOSEPH	BENTON HARBOR CORRECTION CENTER	BERRIEN	MI110015C
ROMULUS	CITY ATTORNEY'S OFFICE	WAYNE	MI820311A	SAINT JOSEPH	CITY ATTORNEY'S OFFICE	BERRIEN	MI110061A
ROMULUS	COURT PROBATION OFFICE	WAYNE	MI820141G	SAINT JOSEPH	COUNTY CIRCUIT COURT	BERRIEN	MI110033J
ROMULUS	34DISTRICT COURT	WAYNE	MI820141G	SAINT JOSEPH	COUNTY JUVENILE PROBATION OFFICE	BERRIEN	MI110023G
ROMULUS	34TH DISTRICT COURT	WAYNE	MI820045J	SAINT JOSEPH	COUNTY PROBATE COURT	BERRIEN	MI110023J
ROSCOMMON	COUNTY JUVENILE PROBATION DEPARTMENT	ROSCOMMON	MI720023G	SAINT JOSEPH	COUNTY PROBATION OFFICE	BERRIEN	MI110013G
ROSCOMMON	COUNTY MEDICAL EXAMINER	ROSCOMMON	MI720013M	SAINT JOSEPH	COUNTY PROSECUTOR'S OFFICE	BERRIEN	MI110013A
ROSCOMMON	COUNTY PROBATE COURT	ROSCOMMON	MI720013J	SAINT JOSEPH	2ND CIRCUIT COURT	BERRIEN	MI110015J
ROSCOMMON	COUNTY PROBATION OFFICE	ROSCOMMON	MI720013G	SAINT LOUIS	CITY ATTORNEY'S OFFICE	GRATIOT	MI290021A
ROSCOMMON	COUNTY PROBATION OFFICE	OGEMAW	MI650013G	SALINE	CITY ATTORNEY'S OFFICE	WASHTENAW	MI810061A
ROSCOMMON	COUNTY PROBATION OFFICE	ARENAC	MI060013G	SANDUSKY	CITY ATTORNEY'S OFFICE	SANILAC	MI760031A
ROSCOMMON	COUNTY PROSECUTOR'S OFFICE	ROSCOMMON	MI720013A	SANDUSKY	COUNTY JUVENILE PROBATION DEPARTMENT	SANILAC	MI760023G
ROSCOMMON	PAROLE OFFICE	ROSCOMMON	MI720015G	SANDUSKY	COUNTY MEDICAL EXAMINER	SANILAC	MI760013M
ROSCOMMON	PAROLE OFFICE	OGEMAW	MI650015G	SANDUSKY	COUNTY PROBATE COURT	SANILAC	MI760013J
ROSCOMMON	PAROLE OFFICE	ARENAC	MI060015G	SANDUSKY	COUNTY PROBATION OFFICE	SANILAC	MI760013G
ROSCOMMON	83RD DISTRICT COURT	ROSCOMMON	MI720015J	SANDUSKY	COUNTY PROSECUTOR'S OFFICE	SANILAC	MI760013A
ROSEVILLE	39TH DISTRICT COURT	MACOMB	MI500035J	SANDUSKY	24TH DISTRICT COURT	SANILAC	MI760025J
ROYAL OAK	CITY ATTORNEY'S OFFICE	OAKLAND	MI630191A	SANDUSKY	73-2 DISTRICT COURT	SANILAC	MI760015J
ROYAL OAK	PROBATION DEPARTMENT YOUTH ASSISTANCE PROGRAM	OAKLAND	MI630061G	SARANAC	CITY ATTORNEY'S OFFICE	IONIA	MI340051A
ROYAL OAK	PROBATION DEPARTMENT 44TH DISTRICT COURT	OAKLAND	MI630071G	SAULT STE MARIE	CITY ATTORNEY'S OFFICE	CHIPPEWA	MI170011A
ROYAL OAK	44TH DISTRICT COURT	OAKLAND	MI630035J	SAULT STE MARIE	COUNTY JUVENILE PROBATION DEPARTMENT	CHIPPEWA	MI170023G
SAGINAW	CITY ATTORNEY'S OFFICE	SAGINAW	MI730041A	SAULT STE MARIE	COUNTY MEDICAL EXAMINER	CHIPPEWA	MI170013M
SAGINAW	CORRECTIONS CENTER	SAGINAW	MI730015C	SAULT STE MARIE	COUNTY PROBATE COURT	CHIPPEWA	MI170023J
SAGINAW	COUNTY DSS RECEIVING HOME	SAGINAW	MI730023C	SAULT STE MARIE	COUNTY PROBATION OFFICE	CHIPPEWA	MI170013G
SAGINAW	COUNTY MEDICAL EXAMINER	SAGINAW	MI730013M	SAULT STE MARIE	COUNTY PROSECUTOR'S OFFICE	CHIPPEWA	MI170013A
SAGINAW	COUNTY PROBATE COURT	SAGINAW	MI730023J	SAULT STE MARIE	COURT PROBATION OFFICE	CHIPPEWA	MI170011G
SAGINAW	COUNTY PROBATION OFFICE	SAGINAW	MI730013G	SAULT STE MARIE	91DISTRICT COURT	CHIPPEWA	MI170011G
SAGINAW	COUNTY PROSECUTOR'S OFFICE	SAGINAW	MI730013A	SAULT STE MARIE	PAROLE OFFICE	CHIPPEWA	MI170015G
SAGINAW	COURT PROBATION OFFICE	SAGINAW	MI730011G	SAULT STE MARIE	PAROLE OFFICE	LUCE	MI480015G
SAGINAW	70DISTRICT COURT	SAGINAW	MI730011G	SAULT STE MARIE	U. S. DISTRICT COURT	CHIPPEWA	MI170017J
SAGINAW	PAROLE OFFICE	SAGINAW	MI730015G	SAULT STE MARIE	51ST DISTRICT COURT	CHIPPEWA	MI170015J
SAGINAW	U. S. MAGISTRATE	SAGINAW	MI730017J	SAULT STE. MARIE	CORRECTION CENTER	MACKINAC	MI490015C
SAGINAW	ZILWAUKEE ATTORNEY'S OFFICE	SAGINAW	MI730051A	SAULT STE. MARIE	COUNTY PROBATION DEPARTMENT	MACKINAC	MI490013G
SAGINAW	10TH CIRCUIT COURT	SAGINAW	MI730015J	SAULT STE. MARIE	COUNTY PROBATION OFFICE	LUCE	MI480013G
SAGINAW	701H DISTRICT COURT	SAGINAW	MI730035J	SCHOOLCRAFT	CITY ATTORNEY'S OFFICE	KALAMAZOO	MI390041A
SAINT CHARLES	CITY ATTORNEY'S OFFICE	SAGINAW	MI730031A	SCOTTVILLE	CITY ATTORNEY'S OFFICE	MASON	MI530021A
SAINT CLAIR	CITY ATTORNEY'S OFFICE	SAINT CLAIR	MI740061A	SHELBY	CITY ATTORNEY'S OFFICE	OCEANA	MI640031A
SAINT CLAIR SHORES	CITY ATTORNEY'S OFFICE	MACOMB	MI500111A	SHINGLETON	CAMP CUSINO WORK CAMP	ALGER	MI020015C
SAINT IGNACE	CITY ATTORNEY'S OFFICE	MACKINAC	MI490011A	SOUTH FIELD	CITY ATTORNEY'S OFFICE	OAKLAND	MI630271A
SAINT IGNACE	COUNTY PROBATE COURT	MACKINAC	MI490013J	SOUTH GATE	CITY ATTORNEY'S OFFICE	WAYNE	MI820271A
SAINT IGNACE	COUNTY PROSECUTOR'S OFFICE	MACKINAC	MI490013A	SOUTH HAVEN	CITY ATTORNEY'S OFFICE	VAN BUREN	MI800061A
SAINT JOHNS	CITY ATTORNEY'S OFFICE	CLINTON	MI190031A	SOUTH HAVEN	7-W DISTRICT COURT	VAN BUREN	MI800035J
SAINT JOHNS	COUNTY JUVENILE PROBATION OFFICE	CLINTON	MI190023G	SOUTH LYON	CITY ATTORNEY'S OFFICE	OAKLAND	MI630201A

CRIMINAL JUSTICE AGENCIES

MICHIGAN

ADDRESS	AGENCY	COUNTY	ORI	ADDRESS	AGENCY	COUNTY	ORI
SOUTHFIELD	COURT PROBATION OFFICE 46DISTRICT COURT	OAKLAND	MI630091G	TAYLOR	23RD DISTRICT COURT	WAYNE	MI820225J
SOUTHFIELD	46TH DISTRICT COURT	OAKLAND	MI630045J	TECUMSEH	CITY ATTORNEY'S OFFICE	LENAWEE	MI460061A
SOUTHGATE	28TH DISTRICT COURT	WAYNE	MI820175J	THREE OAKS	CITY ATTORNEY'S OFFICE	BERRIEN	MI110071A
SPARTA	CITY ATTORNEY'S OFFICE	KENT	MI410061A	THREE RIVERS	CITY ATTORNEY'S OFFICE	SAINT JOSEPH	MI750041A
SPRING LAKE	CITY ATTORNEY'S OFFICE	OTTAWA	MI700051A	TRAVERSE	CITY ATTORNEY'S OFFICE	GRAND TRAVERSE	MI280011A
SPRINGFIELD	CITY ATTORNEY'S OFFICE	CALHOUN	MI130051A	TRAVERSE CITY	CORRECTION CENTER	GRAND TRAVERSE	MI280025C
SPRINGFIELD	10TH DISTRICT COURT	CALHOUN	MI130045J	TRAVERSE CITY	COUNTY JUVENILE PROBATIONDEPARTMENT	GRAND TRAVERSE	MI280023G
SSOPOLIS	CITY ATTORNEY'S OFFICE CA	CASS	MI140011A	TRAVERSE CITY	COUNTY MEDICAL EXAMINER	GRAND TRAVERSE	MI280013M
ST CLAIR SHORES	40TH DISTRICT COURT	MACOMB	MI500075J	TRAVERSE CITY	COUNTY PROBATE COURT	GRAND TRAVERSE	MI280013J
ST IGNACE	COUNTY MEDICAL EXAMINER	MACKINAC	MI490013M	TRAVERSE CITY	COUNTY PROBATION OFFICE	GRAND TRAVERSE	MI280013G
ST. JOSEPH	CORRECTION CENTER	BERRIEN	MI110025C	TRAVERSE CITY	COUNTY PROBATION OFFICE	LEELANAU	MI450013G
ST. JOSEPH	COUNTY MEDICAL EXAMINER	BERRIEN	MI110013M	TRAVERSE CITY	COUNTY PROBATION OFFICE	ANTRIM	MI050013G
ST JOSEPH	COURT PROBATION OFFICE 5TDISTRICT COURT	BERRIEN	MI110011G	TRAVERSE CITY	COUNTY PROSECUTOR'S OFFICE	GRAND TRAVERSE	MI280013A
ST JOSEPH	PAROLE OFFICE	BERRIEN	MI110015G	TRAVERSE CITY	COURT PROBATION OFFICE 86DISTRICT COURT	GRAND TRAVERSE	MI280011G
ST JOSEPH	PAROLE OFFICE	VAN BUREN	MI800015G	TRAVERSE CITY	PAROLE OFFICE	ANTRIM	MI050015G
ST JOSEPH	5TH DISTRICT COURT	BERRIEN	MI110025J	TRAVERSE CITY	PAROLE OFFICE	LEELANAU	MI450015G
ST. IGNACE	92ND DISTRICT COURT	MACKINAW	MI490015J	TRAVERSE CITY	PAROLE OFFICE	GRAND TRAVERSE	MI280025G
STAMBAUGH	CITY ATTORNEY'S OFFICE	IRON	MI360041A	TRAVERSE CITY	PROBATION AND PAROLE	GRAND TRAVERSE	MI280015G
STANDISH	CITY ATTORNEY'S OFFICE	ARENAC	MI060011A	TRAVERSE CITY	U. S. MAGISTRATE	GRAND TRAVERSE	MI280017J
STANDISH	COUNTY ATTORNEY'S OFFICE	ARENAC	MI060023A	TRAVERSE CITY	13TH CIRCUIT COURT	GRAND TRAVERSE	MI280015J
STANDISH	COUNTY MEDICAL EXAMINER	ARENAC	MI060013M	TRAVERSE CITY	86TH DISTRICT COURT	GRAND TRAVERSE	MI280025J
STANDISH	COUNTY PROBATE COURT	ARENAC	MI060013J	TRENTON	CITY ATTORNEY'S OFFICE	WAYNE	MI820251A
STANDISH	COUNTY PROSECUTOR'S OFFICE	ARENAC	MI060013A	TRENTON	COURT PROBATION OFFICE 33DISTRICT COURT	WAYNE	MI820131G
STANDISH	34TH CIRCUIT COURT	ARENAC	MI060015J	TRENTON	33RD DISTRICT COURT	WAYNE	MI820035J
STANDISH	81ST DISTRICT COURT	ARENAC	MI060025J	TROY	CITY ATTORNEY'S OFFICE	OAKLAND	MI630221A
STANTON	CITY ATTORNEY'S OFFICE	MONTCALM	MI590011A	TROY	PROBATION DEPARTMENT TROY YOUTH ASSISTANCE	OAKLAND	MI630081G
STANTON	COUNTY JUVENILE PROBATIONDEPARTMENT	MONTCALM	MI590023G	TROY	49TH DISTRICT COURT	OAKLAND	MI630165J
STANTON	COUNTY PROBATE COURT	MONTCALM	MI590013J	UTICA	CITY ATTORNEY'S OFFICE	MACOMB	MI500121A
STANTON	COUNTY PROBATION OFFICE	MONTCALM	MI590013G	UTICA	41-A-1 DISTRICT COURT	MACOMB	MI500085J
STANTON	COUNTY PROSECUTOR'S OFFICE	MONTCALM	MI590013A	VASSAR	CITY ATTORNEY'S OFFICE	TUSCOLA	MI790041A
STANTON	COURT PROBATION OFFICE 64DISTRICT COURT	MONTCALM	MI590011G	VICKSBURG	CITY ATTORNEY'S OFFICE	KALAMAZOO	MI390051A
STANTON	64-B DISTRICT COURT	IONIA	MI340035J	VICKSBURG	U. S. MAGISTRATE	KALAMAZOO	MI394037J
STERLING HEIGHTS	CITY ATTORNEY'S OFFICE	MACOMB	MI500141A	WAKEFIELD	CITY ATTORNEY'S OFFICE	GOGEBIC	MI270031A
STERLING HEIGHTS	41-A-2 DISTRICT COURT	MACOMB	MI500095J	WALKER	62-B DISTRICT COURT	KENT	MI410095J
STERLING HEIGHTS	41-A-3 DISTRICT COURT	MACOMB	MI500105J	WALLED LAKE	CITY ATTORNEY'S OFFICE	OAKLAND	MI630231A
STOCKBRIDGE	CITY ATTORNEY'S OFFICE	INGHAM	MI330051A	WALLED LAKE	WOLVERINE LAKE ATTORNEY'S OFFICE	OAKLAND	MI630241A
STURGIS	CITY ATTORNEY'S OFFICE	SAINT JOSEPH	MI750031A	WALLED LAKE	52-1 DISTRICT COURT	OAKLAND	MI630175J
SWARTZ CREEK	CITY PROSECUTOR'S OFFICE	GENESEE	MI250091A	WARREN	CITY ATTORNEY'S OFFICE	MACOMB	MI500131A
TAWAS CITY	CITY ATTORNEY'S OFFICE	IOSCO	MI350021A	WARREN	37TH DISTRICT COURT	MACOMB	MI500025J
TAWAS CITY	CORRECTION CENTER	IOSCO	MI350015C	WATERFORD	52-2 DISTRICT COURT	OAKLAND	MI630095J
TAWAS CITY	COUNTY JUVENILE PROBATIONDEPARTMENT	IOSCO	MI350023G	WATERLIVET	CITY ATTORNEY'S OFFICE	BERRIEN	MI110081A
TAWAS CITY	COUNTY PROBATE COURT	IOSCO	MI350013J	WAYVERLY	CITY ATTORNEY'S OFFICE	INGHAM	MI330061A
TAWAS CITY	COUNTY PROBATION OFFICE	ALCONA	MI010013G	WAYLAND	CITY ATTORNEY'S OFFICE	ALLEGAN	MI000041A
TAWAS CITY	COUNTY PROBATION OFFICE	IOSCO	MI350013G	WAYNE	CITY ATTORNEY'S OFFICE	WAYNE	MI820261A
TAWAS CITY	COUNTY PROBATION OFFICE	OSCONDA	MI680013G				
TAWAS CITY	COUNTY PROSECUTOR'S OFFICE	IOSCO	MI350013A				
TAWAS CITY	COURT PROBATION OFFICE 81DISTRICT COURT	IOSCO	MI350011G				
TAWAS CITY	PAROLE OFFICE	ALCONA	MI010015G				
TAWAS CITY	PAROLE OFFICE	IOSCO	MI350015G				
TAWAS CITY	PAROLE OFFICE	OSCONDA	MI680015G				
TAWAS CITY	23RD CIRCUIT COURT	IOSCO	MI350015J				
TAWAS CITY	81ST DISTRICT COURT	IOSCO	MI350025J				

CRIMINAL JUSTICE AGENCIES

MICHIGAN

ADDRESS	AGENCY	COUNTY	ORI	ADDRESS	AGENCY	COUNTY	ORI
WAYNE	COURT PROBATION OFFICE 29DISTRICT COURT	WAYNE	MI820121G	WHITE CLOUD	COURT PROBATION OFFICE 78TH DISTRICT COURT	NEWAYGO	MI620011G
WAYNE	29TH DISTRICT COURT	WAYNE	MI820095J	WHITE CLOUD	PAROLE OFFICE	LAKE	MI430015G
WEST BRANCH	CITY ATTORNEY'S OFFICE	OGEMAW	MI650011A	WHITE CLOUD	PROBATION DISTRICT 4 CIRCUIT COURT	NEWAYGO	MI620015G
WEST BRANCH	COUNTY JUVENILE PROBATIONDEPARTMENT	OGEMAW	MI650023G	WHITE CLOUD	78TH DISTRICT COURT	NEWAYGO	MI620015J
WEST BRANCH	COUNTY MEDICAL EXAMINER	OGEMAW	MI650013M	WHITE PIGEON	CITY ATTORNEY'S OFFICE	SAINT JOSEPH	MI750051A
WEST BRANCH	COUNTY PROBATE COURT	OGEMAW	MI650013J	WHITEHALL	CITY ATTORNEY'S OFFICE	MUSKEGON	MI610051A
WEST BRANCH	COUNTY PROSECUTOR'S OFFICE	OGEMAW	MI650013A	WHITMORE LAKE	GREEN OAK CENTER	WASHTENAW	MI810045C
WEST BRANCH	COURT PROBATION OFFICE 82DISTRICT COURT	OGEMAW	MI650011G	WHITMORE LAKE	RECEPTION DIAGNOSTIC CENTER	WASHTENAW	MI810055C
WEST BRANCH	82ND DISTRICT COURT	OGEMAW	MI650015J	WHITMORE LAKE	W. J. MAXEY BOY'S TRAINING SCHOOL	WASHTENAW	MI810035C
WESTLAND	CITY ATTORNEY'S OFFICE	WAYNE	MI820301A	WIXOM	CITY ATTORNEY'S OFFICE	OAKLAND	MI630251A
WESTLAND	COURT PROBATION OFFICE 18DISTRICT COURT	WAYNE	MI820091G	WOODHAVEN	33RD DISTRICT COURT	WAYNE	MI820305J
WESTLAND	18TH DISTRICT COURT	WAYNE	MI820115J	WYANDOTTE	27TH DISTRICT COURT	WAYNE	MI820195J
WHITE CLOUD	CITY ATTORNEY'S OFFICE	NEWAYGO	MI620031A	WYOMING	CITY ATTORNEY'S OFFICE	KENT	MI410071A
WHITE CLOUD	COUNTY JUVENILE PROBATIONDEPARTMENT	MUSKEGON	MI610023G	WYOMING	CITY PROBATION OFFICE	KENT	MI410011G
WHITE CLOUD	COUNTY JUVENILE PROBATIONDEPARTMENT	NEWAYGO	MI620023G	WYOMING	62-A DISTRICT COURT	KENT	MI410065J
WHITE CLOUD	COUNTY PROBATE COURT	NEWAYGO	MI620013J	YALE	CITY ATTORNEY'S OFFICE	SAINT CLAIR	MI740071A
WHITE CLOUD	COUNTY PROBATION OFFICE	NEWAYGO	MI620013G	YPSILANTI	CITY ATTORNEY'S OFFICE	WASHTENAW	MI810071A
WHITE CLOUD	COUNTY PROBATION OFFICE	LAKE	MI430013G	YPSILANTI	14-2 DISTRICT COURT	WASHTENAW	MI810035J
WHITE CLOUD	COUNTY PROSECUTOR'S OFFICE	NEWAYGO	MI620013A	ZEELAND	CITY ATTORNEY'S OFFICE	OTTAWA	MI700061A

CRIMINAL JUSTICE AGENCIES

MINNESOTA

ADDRESS	AGENCY	COUNTY	ORI	ADDRESS	AGENCY	COUNTY	ORI
ADA	CITY ATTORNEY	NORMAN	MN054011A	BAGLEY	COUNTY JAIL	CLEARWATER	MN015013C
ADA	COUNTY ATTORNEY	NORMAN	MN054013A	BAGLEY	COUNTY PROBATION AND PAROLE OFFICE	CLEARWATER	MN015013G
ADA	COUNTY CORONER'S OFFICE	NORMAN	MN054013M	BAGLEY	DISTRICT COURT	CLEARWATER	MN015015J
ADA	COUNTY COURT	NORMAN	MN054013J	BARNESVILLE	CITY ATTORNEY	CLAY	MN014011A
ADA	COUNTY JAIL	NORMAN	MN054013C	BAUDETTE	CITY ATTORNEY	LAKE OF THE WOODS	MN039011A
ADA	COUNTY PROBATION AND PAROLE OFFICE	NORMAN	MN054013G	BAUDETTE	COUNTY ATTORNEY	LAKE OF THE WOODS	MN039013A
ADA	DISTRICT COURT	NORMAN	MN054015J	BAUDETTE	COUNTY CORONER'S OFFICE	LAKE OF THE WOODS	MN039013M
ADRIAN	CITY ATTORNEY	NOBLES	MN053011A	BAUDETTE	COUNTY COURT	LAKE OF THE WOODS	MN039013J
AITKIN	CITY ATTORNEY	AITKIN	MN001011A	BAUDETTE	COUNTY JAIL	LAKE OF THE WOODS	MN039013C
AITKIN	COUNTY ATTORNEY	AITKIN	MN001013A	BAUDETTE	COUNTY PROBATION AND PAROLE OFFICE	LAKE OF THE WOODS	MN039013G
AITKIN	COUNTY CORONER'S OFFICE	AITKIN	MN001013M	BAUDETTE	DISTRICT COURT	LAKE OF THE WOODS	MN039015J
AITKIN	COUNTY COURT	AITKIN	MN001013J	BAYPORT	CITY ATTORNEY	WASHINGTON	MN082021A
AITKIN	COUNTY JAIL	AITKIN	MN001013C	BELLE PLAINE	CITY ATTORNEY	SCOTT	MN070021A
AITKIN	COUNTY PROBATION AND PAROLE OFFICE	AITKIN	MN001013G	BEMIDJI	CITY ATTORNEY	BELTRAMI	MN004011A
AITKIN	DISTRICT COURT	AITKIN	MN001015J	BEMIDJI	COUNTY ATTORNEY	BELTRAMI	MN004013A
ALBERT LEA	CITY ATTORNEY	FREEBORN	MN024011A	BEMIDJI	COUNTY CORONER'S OFFICE	BELTRAMI	MN004013M
ALBERT LEA	COUNTY ATTORNEY	FREEBORN	MN024013A	BEMIDJI	COUNTY COURT	BELTRAMI	MN004013J
ALBERT LEA	COUNTY CORONER'S OFFICE	FREEBORN	MN024013M	BEMIDJI	COUNTY JAIL	BELTRAMI	MN004013C
ALBERT LEA	COUNTY COURT	FREEBORN	MN024013J	BEMIDJI	COUNTY PROBATION AND PAROLE OFFICE	BELTRAMI	MN004013G
ALBERT LEA	COUNTY JAIL	FREEBORN	MN024013C	BEMIDJI	DISTRICT COURT	BELTRAMI	MN004015J
ALBERT LEA	COUNTY PROBATION AND PAROLE OFFICE	FREEBORN	MN024013G	BEMIDJI	U. S. MAGISTRATE	BELTRAMI	MN004017J
ALBERT LEA	DISTRICT COURT	FREEBORN	MN024015J	BENSON	CITY ATTORNEY	SWIFT	MN076021A
ALEXANDRIA	CITY ATTORNEY	DOUGLAS	MN021011A	BENSON	COUNTY ATTORNEY	SWIFT	MN076013A
ALEXANDRIA	COUNTY ATTORNEY	DOUGLAS	MN021013A	BENSON	COUNTY CORONER'S OFFICE	SWIFT	MN076013M
ALEXANDRIA	COUNTY CORONER'S OFFICE	DOUGLAS	MN021013M	BENSON	COUNTY COURT	SWIFT	MN076013C
ALEXANDRIA	COUNTY COURT	DOUGLAS	MN021013J	BENSON	COUNTY JAIL	SWIFT	MN076013G
ALEXANDRIA	COUNTY JAIL	DOUGLAS	MN021013C	BENSON	COUNTY PROBATION AND PAROLE OFFICE	SWIFT	MN076013G
ALEXANDRIA	COUNTY PROBATION AND PAROLE OFFICE	DOUGLAS	MN021013G	BENSON	DISTRICT COURT	SWIFT	MN076015J
ALEXANDRIA	DISTRICT COURT	DOUGLAS	MN021015J	BETHEL	EAST BETHEL CITY ATTORNEY	ANOKA	MN002021A
ANOKA	CITY ATTORNEY	ANOKA	MN002011A	BIRD ISLAND	CITY ATTORNEY	RENVILLE	MN065011A
ANOKA	COUNTY ATTORNEY	ANOKA	MN002013A	BIWABIK	CITY ATTORNEY	ST. LOUIS	MN069031A
ANOKA	COUNTY CORONER'S OFFICE	ANOKA	MN002013M	BLOOMING PRAIRIE	CITY ATTORNEY	STEELE	MN074011A
ANOKA	COUNTY COURT	ANOKA	MN002013J	BLOOMINGTON	CITY ATTORNEY	HENNEPIN	MN027011A
ANOKA	COUNTY JAIL	ANOKA	MN002013C	BLOOMINGTON	MUNICIPAL COURT	HENNEPIN	MN027041J
ANOKA	COUNTY PROBATION AND PAROLE OFFICE	ANOKA	MN002013G	BLOOMINGTON	CITY ATTORNEY	FARIBAULT	MN022011A
ANOKA	DISTRICT COURT	ANOKA	MN002015J	BLUE EARTH	CITY ATTORNEY	FARIBAULT	MN022013A
ANOKA	STATE HOSPITAL	ANOKA	MN002015M	BLUE EARTH	COUNTY ATTORNEY	FARIBAULT	MN022013M
APPLETON	CITY ATTORNEY	SWIFT	MN076011A	BLUE EARTH	COUNTY CORONER'S OFFICE	FARIBAULT	MN022013M
ARLINGTON	CITY ATTORNEY	SIBLEY	MN072011A	BLUE EARTH	COUNTY COURT	FARIBAULT	MN022013J
AURORA	CITY ATTORNEY	ST. LOUIS	MN069011A	BLUE EARTH	COUNTY JAIL	FARIBAULT	MN022013C
AUSTIN	CITY ATTORNEY	MOWER	MN050011A	BLUE EARTH	COUNTY PROBATION AND PAROLE OFFICE	FARIBAULT	MN022013G
AUSTIN	COUNTY ATTORNEY	MOWER	MN050013A	BLUE EARTH	DISTRICT COURT	FARIBAULT	MN022015J
AUSTIN	COUNTY CORONER'S OFFICE	MOWER	MN050013M	BOVEY	CITY ATTORNEY	ITASCA	MN031011A
AUSTIN	COUNTY COURT	MOWER	MN050013J	BRAINERD	CITY ATTORNEY	CROW WING	MN018011A
AUSTIN	COUNTY JAIL	MOWER	MN050013C	BRAINERD	COUNTY ATTORNEY	CROW WING	MN018013A
AUSTIN	COUNTY PROBATION AND PAROLE OFFICE	MOWER	MN050013G	BRAINERD	COUNTY CORONER'S OFFICE	CROW WING	MN018013M
AUSTIN	DISTRICT COURT	MOWER	MN050015J	BRAINERD	COUNTY COURT	CROW WING	MN018013J
BABBITT	CITY ATTORNEY	ST. LOUIS	MN069021A	BRAINERD	COUNTY JAIL	CROW WING	MN018013C
BAGLEY	CITY ATTORNEY	CLEARWATER	MN015011A	BRAINERD	CITY ATTORNEY	CROW WING	MN018011A
BAGLEY	COUNTY ATTORNEY	CLEARWATER	MN015013A	BRAINERD	COUNTY CORONER'S OFFICE	CROW WING	MN018013M
BAGLEY	COUNTY CORONER'S OFFICE	CLEARWATER	MN015013M	BRAINERD	COUNTY COURT	CROW WING	MN018013J
BAGLEY	COUNTY COURT	CLEARWATER	MN015013J	BRAINERD	COUNTY JAIL	CROW WING	MN018013C

CRIMINAL JUSTICE AGENCIES

MINNESOTA

ADDRESS	AGENCY	COUNTY	ORI	ADDRESS	AGENCY	COUNTY	ORI
BRAINERD	COUNTY PROBATION AND PAROLE OFFICE	CROW WING	MN018013G	CENTER CITY	COUNTY JAIL	CHISAGO	MN013013C
BRAINERD	DISTRICT COURT	CROW WING	MN018015J	CENTER CITY	COUNTY PROBATION AND PAROLE OFFICE	CHISAGO	MN013013G
BRAINERD	STATE HOSPITAL	CROW WING	MN018015M	CENTER CITY	DISTRICT COURT	CHISAGO	MN013015J
BRECKENRIDGE	CITY ATTORNEY	WILKIN	MN084011A	CHAMPLIN	CITY ATTORNEY	HENNEPIN	MN027041A
BRECKENRIDGE	COUNTY ATTORNEY	WILKIN	MN084013A	CHASKA	CITY ATTORNEY	CARVER	MN010011A
BRECKENRIDGE	COUNTY CORONER'S OFFICE	WILKIN	MN084013M	CHASKA	COUNTY ATTORNEY	CARVER	MN010013M
BRECKENRIDGE	COUNTY COURT	WILKIN	MN084013J	CHASKA	COUNTY CORONER'S OFFICE	CARVER	MN010013A
BRECKENRIDGE	COUNTY JAIL	WILKIN	MN084013C	CHASKA	COUNTY COURT	CARVER	MN010013J
BRECKENRIDGE	COUNTY PROBATION AND PAROLE OFFICE	WILKIN	MN084013G	CHASKA	COUNTY JAIL	CARVER	MN010013C
BRECKENRIDGE	DISTRICT COURT	WILKIN	MN084015J	CHASKA	COUNTY PROBATION AND PAROLE OFFICE	CARVER	MN010013G
BROOKLYN CENTER	CITY ATTORNEY	HENNEPIN	MN027021A	CHASKA	DISTRICT COURT	CARVER	MN010015J
BROWNS VALLEY	CITY ATTORNEY	TRAVERSE	MN078011A	CHATFIELD	CITY ATTORNEY	FILLMORE	MN023011A
BUFFALO	CITY ATTORNEY	WRIGHT	MN086011A	CIRCLE PINES	CITY ATTORNEY	ANOKA	MN002041A
BUFFALO	COUNTY ATTORNEY	WRIGHT	MN086013A	CIRCLE PINES	LINO LAKES CITY ATTORNEY	ANOKA	MN002091A
BUFFALO	COUNTY CORONER'S OFFICE	WRIGHT	MN086013M	CLARA CITY	CITY ATTORNEY	CHIPPEWA	MN012011A
BUFFALO	COUNTY COURT	WRIGHT	MN086013J	CLARKFIELD	CITY ATTORNEY	YELLOW MEDI-CINE	MN087021A
BUFFALO	COUNTY JAIL	WRIGHT	MN086013C	CLOQUET	CITY ATTORNEY	CARLTON	MN009021A
BUFFALO	COUNTY PROBATION AND PAROLE OFFICE	WRIGHT	MN086013G	COKATO	CITY ATTORNEY	WRIGHT	MN086021A
BUFFALO	DISTRICT COURT	WRIGHT	MN086015J	COLD SPRING	CITY ATTORNEY	STEARNS	MN073011A
BUHL	CITY ATTORNEY	ST. LOUIS	MN069041A	COLERAINE	CITY ATTORNEY	ITASCA	MN031021A
BURNSVILLE	CITY ATTORNEY	DAKOTA	MN019091A	COLUMBIA HEIGHTS	CITY ATTORNEY	ANOKA	MN002051A
BYRON	CITY ATTORNEY	OLMSTED	MN055021A	COON RAPIDS	CITY ATTORNEY	ANOKA	MN002061A
CALEDONIA	CITY ATTORNEY	HOUSTON	MN028011A	COTTAGE GROVE	CITY ATTORNEY	WASHINGTON	MN082101A
CALEDONIA	COUNTY ATTORNEY	HOUSTON	MN028013A	CROOKSTON	CITY ATTORNEY	POLK	MN060011A
CALEDONIA	COUNTY CORONER'S OFFICE	HOUSTON	MN028013M	CROOKSTON	COUNTY ATTORNEY	POLK	MN060013A
CALEDONIA	COUNTY COURT	HOUSTON	MN028013J	CROOKSTON	COUNTY CORONER'S OFFICE	POLK	MN060013M
CALEDONIA	COUNTY JAIL	HOUSTON	MN028013C	CROOKSTON	COUNTY COURT	POLK	MN060013C
CALEDONIA	COUNTY PROBATION AND PAROLE OFFICE	HOUSTON	MN028013G	CROOKSTON	COUNTY JAIL	POLK	MN060013G
CALEDONIA	DISTRICT COURT	HOUSTON	MN028015J	CROOKSTON	COUNTY PROBATION AND PAROLE OFFICE	POLK	MN060013G
CAMBRIDGE	CITY ATTORNEY	ISANTI	MN030011A	CROOKSTON	DISTRICT COURT	POLK	MN060015J
CAMBRIDGE	COUNTY ATTORNEY	ISANTI	MN030013A	CROOKSTON	NORTHWEST REGIONAL CORRECTIONAL CENTER	POLK	MN060023C
CAMBRIDGE	COUNTY CORONER'S OFFICE	ISANTI	MN030013M	CROSBY	CITY ATTORNEY	CROW WING	MN018021A
CAMBRIDGE	COUNTY COURT	ISANTI	MN030013J	CRYSTAL	CITY ATTORNEY	HENNEPIN	MN027051A
CAMBRIDGE	COUNTY JAIL	ISANTI	MN030013C	CRYSTAL	MUNICIPAL COURT	HENNEPIN	MN027021J
CAMBRIDGE	COUNTY PROBATION AND PAROLE OFFICE	ISANTI	MN030013G	DAWSON	CITY ATTORNEY	LAC QUI PARLE	MN037011A
CAMBRIDGE	DISTRICT COURT	ISANTI	MN030015J	DELANO	CITY ATTORNEY	WRIGHT	MN086031A
CAMBRIDGE	STATE HOSPITAL	ISANTI	MN030015M	DETROIT LAKES	COUNTY ATTORNEY	BECKER	MN003013A
CANBY	CITY ATTORNEY	YELLOW MEDI-CINE	MN087011A	DETROIT LAKES	COUNTY CORONER'S OFFICE	BECKER	MN003013M
CANNON FALLS	CITY ATTORNEY	GOODHUE	MN025011A	DETROIT LAKES	COUNTY COURT	BECKER	MN003013J
CARLTON	CITY ATTORNEY	CARLTON	MN009011A	DETROIT LAKES	COUNTY JAIL	BECKER	MN003013C
CARLTON	COUNTY ATTORNEY	CARLTON	MN009013A	DETROIT LAKES	COUNTY PROBATION AND PAROLE OFFICE	BECKER	MN003013G
CARLTON	COUNTY CORONER'S OFFICE	CARLTON	MN009013M	DETROIT LAKES	DISTRICT COURT	BECKER	MN003015J
CARLTON	COUNTY COURT	CARLTON	MN009013J	DILLWORTH	CITY ATTORNEY	CLAY	MN014021A
CARLTON	COUNTY JAIL	CARLTON	MN009013C	DODGE CENTER	CITY ATTORNEY	DODGE	MN020011A
CARLTON	COUNTY PROBATION AND PAROLE OFFICE	CARLTON	MN009013G	DULUTH	CITY ATTORNEY	ST. LOUIS	MN069051A
CARLTON	DISTRICT COURT	CARLTON	MN009015J	DULUTH	COUNTY ATTORNEY	ST. LOUIS	MN069013A
CASS LAKE	CITY ATTORNEY	CASS	MN011011A	DULUTH	COUNTY CORONER'S OFFICE	ST. LOUIS	MN069013M
CENTER CITY	CITY ATTORNEY	CHISAGO	MN013011A	DULUTH	COUNTY COURT SOUTH DIVISION	ST. LOUIS	MN069013J
CENTER CITY	COUNTY ATTORNEY	CHISAGO	MN013013A	DULUTH	COUNTY JAIL	ST. LOUIS	MN069013C
CENTER CITY	COUNTY CORONER'S OFFICE	CHISAGO	MN013013M	DULUTH	COUNTY PROBATION AND PAROLE OFFICE	ST. LOUIS	MN069013G
CENTER CITY	COUNTY COURT	CHISAGO	MN013013J	DULUTH	DISTRICT COURT	ST. LOUIS	MN069015J

CRIMINAL JUSTICE AGENCIES

MINNESOTA

ADDRESS	AGENCY	COUNTY	ORI	ADDRESS	AGENCY	COUNTY	ORI
DULUTH	U. S. DISTRICT COURT	ST. LOUIS	MN069017J	FOLEY	COUNTY ATTORNEY	BENTON	MN005013A
DULUTH	U. S. MAGISTRATE	ST. LOUIS	MN069027J	FOLEY	COUNTY CORONER'S OFFICE	BENTON	MN005013M
EAST GRAND FORKS	CITY ATTORNEY	POLK	MN060021A	FOLEY	COUNTY COURT	BENTON	MN005013J
EODEN PRAIRIE	CITY ATTORNEY	HENNEPIN	MN027201A	FOLEY	COUNTY JAIL	BENTON	MN005013C
EDGERTON	CITY ATTORNEY	PIPESTONE	MN059021A	FOLEY	COUNTY PROBATION AND PAROLE OFFICE	BENTON	MN005013G
EDINA	CITY ATTORNEY	HENNEPIN	MN027071A	FOLEY	DISTRICT COURT	BENTON	MN005015J
EGAN	CITY ATTORNEY	DAKOTA	MN019101A	FOREST LAKE	CITY ATTORNEY	WASHINGTON	MN082031A
ELBOW LAKE	CITY ATTORNEY	GRANT	MN026011A	FOSSTON	CITY ATTORNEY	POLK	MN060031A
ELBOW LAKE	COUNTY ATTORNEY	GRANT	MN026013A	FRIDLEY	CITY ATTORNEY	ANOKA	MN002071A
ELBOW LAKE	COUNTY CORONER'S OFFICE	GRANT	MN026013M	FULDA	CITY ATTORNEY	MURRAY	MN051011A
ELBOW LAKE	COUNTY COURT	GRANT	MN026013J	GAYLORD	COUNTY ATTORNEY	SIBLEY	MN072013A
ELBOW LAKE	COUNTY JAIL	GRANT	MN026013C	GAYLORD	COUNTY CORONER'S OFFICE	SIBLEY	MN072013M
ELBOW LAKE	COUNTY PROBATION AND PAROLE OFFICE	GRANT	MN026013G	GAYLORD	COUNTY COURT	SIBLEY	MN072013J
ELBOW LAKE	DISTRICT COURT	GRANT	MN026015J	GAYLORD	COUNTY JAIL	SIBLEY	MN072013C
ELK RIVER	CITY ATTORNEY	SHERBURNE	MN071011A	GAYLORD	COUNTY PROBATION AND PAROLE OFFICE	SIBLEY	MN072013G
ELK RIVER	COUNTY ATTORNEY	SHERBURNE	MN071013A	GAYLORD	DISTRICT COURT	SIBLEY	MN072015J
ELK RIVER	COUNTY CORONER'S OFFICE	SHERBURNE	MN071013M	GILBERT	CITY ATTORNEY	ST. LOUIS	MN069081A
ELK RIVER	COUNTY COURT	SHERBURNE	MN071013J	GLENCOE	CITY ATTORNEY	MC LEOD	MN043011A
ELK RIVER	COUNTY JAIL	SHERBURNE	MN071013C	GLENCOE	COUNTY ATTORNEY	MC LEOD	MN043013A
ELK RIVER	COUNTY PROBATION AND PAROLE OFFICE	SHERBURNE	MN071013G	GLENCOE	COUNTY CORONER'S OFFICE	MC LEOD	MN043013M
ELK RIVER	DISTRICT COURT	SHERBURNE	MN071015J	GLENCOE	COUNTY COURT	MC LEOD	MN043013J
ELY	CITY ATTORNEY	ST. LOUIS	MN069061A	GLENCOE	COUNTY JAIL	MC LEOD	MN043013C
ELY	DISTRICT COURT	ST. LOUIS	MN069025J	GLENCOE	COUNTY PROBATION AND PAROLE OFFICE	MC LEOD	MN043013G
EVELETH	CITY ATTORNEY	ST. LOUIS	MN069071A	GLENCOE	DISTRICT COURT	MC LEOD	MN043015J
EXCELSIOR	CITY ATTORNEY	HENNEPIN	MN027061A	GLENWOOD	CITY ATTORNEY	POPE	MN061011A
FAIRFAX	CITY ATTORNEY	RENVILLE	MN065021A	GLENWOOD	COUNTY ATTORNEY	POPE	MN061013A
FAIRMONT	CITY ATTORNEY	MARTIN	MN046011A	GLENWOOD	COUNTY CORONER'S OFFICE	POPE	MN061013M
FAIRMONT	COUNTY ATTORNEY	MARTIN	MN046013A	GLENWOOD	COUNTY COURT	POPE	MN061013J
FAIRMONT	COUNTY CORONER'S OFFICE	MARTIN	MN046013M	GLENWOOD	COUNTY JAIL	POPE	MN061013C
FAIRMONT	COUNTY COURT	MARTIN	MN046013J	GLENWOOD	COUNTY PROBATION AND PAROLE OFFICE	POPE	MN061013G
FAIRMONT	COUNTY JAIL	MARTIN	MN046013C	GLENWOOD	DISTRICT COURT	POPE	MN061015J
FAIRMONT	COUNTY PROBATION AND PAROLE OFFICE	MARTIN	MN046013G	GOLDEN VALLEY	CITY ATTORNEY	HENNEPIN	MN027081A
FAIRMONT	DISTRICT COURT	MARTIN	MN046015J	GRAND MARAIS	CITY ATTORNEY	COOK	MN016011A
FALCON HEIGHTS	CITY ATTORNEY	RAMSEY	MN062111A	GRAND MARAIS	COUNTY ATTORNEY	COOK	MN016013A
FARIBAULT	CITY ATTORNEY	RICE	MN066011A	GRAND MARAIS	COUNTY CORONER'S OFFICE	COOK	MN016013M
FARIBAULT	COUNTY ATTORNEY	RICE	MN066013A	GRAND MARAIS	COUNTY COURT	COOK	MN016013J
FARIBAULT	COUNTY CORONER'S OFFICE	RICE	MN066013M	GRAND MARAIS	COUNTY JAIL	COOK	MN016013C
FARIBAULT	COUNTY COURT	RICE	MN066013J	GRAND MARAIS	COUNTY PROBATION AND PAROLE OFFICE	COOK	MN016013G
FARIBAULT	COUNTY JAIL	RICE	MN066013C	GRAND MARAIS	DISTRICT COURT	COOK	MN016015J
FARIBAULT	COUNTY PROBATION AND PAROLE OFFICE	RICE	MN066013G	GRAND RAPIDS	CITY ATTORNEY	ITASCA	MN031031A
FARIBAULT	DISTRICT COURT	RICE	MN066015J	GRAND RAPIDS	COUNTY ATTORNEY	ITASCA	MN031013A
FARIBAULT	STATE HOSPITAL	RICE	MN066015M	GRAND RAPIDS	COUNTY CORONER'S OFFICE	ITASCA	MN031013M
FARMINGTON	CITY ATTORNEY	DAKOTA	MN019011A	GRAND RAPIDS	COUNTY COURT	ITASCA	MN031013J
FERGUS FALLS	CITY ATTORNEY	OTTER TAIL	MN056011A	GRAND RAPIDS	COUNTY JAIL	ITASCA	MN031013C
FERGUS FALLS	COUNTY ATTORNEY	OTTER TAIL	MN056013A	GRAND RAPIDS	COUNTY PROBATION AND PAROLE OFFICE	ITASCA	MN031013G
FERGUS FALLS	COUNTY CORONER'S OFFICE	OTTER TAIL	MN056013M	GRAND RAPIDS	DISTRICT COURT	ITASCA	MN031015J
FERGUS FALLS	COUNTY COURT	OTTER TAIL	MN056013J	GRANITE FALLS	CITY ATTORNEY	YELLOW MEDICINE	MN087031A
FERGUS FALLS	COUNTY JAIL	OTTER TAIL	MN056013C	GRANITE FALLS	COUNTY ATTORNEY	YELLOW MEDICINE	MN087013A
FERGUS FALLS	COUNTY PROBATION AND PAROLE OFFICE	OTTER TAIL	MN056013G	GRANITE FALLS	COUNTY CORONER'S OFFICE	YELLOW MEDICINE	MN087013M
FERGUS FALLS	DISTRICT COURT	OTTER TAIL	MN056015J				
FERGUS FALLS	STATE HOSPITAL	OTTER TAIL	MN056015M				
FERGUS FALLS	U. S. DISTRICT COURT	OTTER TAIL	MN056017J				
FOLEY	CITY ATTORNEY	BENTON	MN005011A				

CRIMINAL JUSTICE AGENCIES

MINNESOTA

ADDRESS	AGENCY	COUNTY	ORI	ADDRESS	AGENCY	COUNTY	ORI
GRANITE FALLS	COUNTY COURT	YELLOW MEDICINE	MN087013J	JACKSON	COUNTY CORONER'S OFFICE	JACKSON	MN032013M
GRANITE FALLS	COUNTY JAIL	YELLOW MEDICINE	MN087013C	JACKSON	COUNTY COURT	JACKSON	MN032013J
GRANITE FALLS	COUNTY PROBATION AND PAROLE OFFICE	YELLOW MEDICINE	MN087013G	JACKSON	COUNTY JAIL	JACKSON	MN032013C
GRANITE FALLS	DISTRICT COURT	YELLOW MEDICINE	MN087015J	JACKSON	COUNTY PROBATION AND PAROLE OFFICE	JACKSON	MN032013G
HALLOCK	CITY ATTORNEY	KITTSON	MN035011A	JACKSON	DISTRICT COURT	JACKSON	MN032015J
HALLOCK	COUNTY ATTORNEY	KITTSON	MN035013A	JANESBORO	CITY ATTORNEY	FILLMORE	MN023031A
HALLOCK	COUNTY CORONER'S OFFICE	KITTSON	MN035013M	JANESVILLE	CITY ATTORNEY	WASECA	MN081011A
HALLOCK	COUNTY COURT	KITTSON	MN035013J	JORDAN	CITY ATTORNEY	SCOTT	MN070031A
HALLOCK	COUNTY JAIL	KITTSON	MN035013C	KASSON	CITY ATTORNEY	DODGE	MN020021A
HALLOCK	COUNTY PROBATION AND PAROLE OFFICE	KITTSON	MN035013G	KEEWATIN	CITY ATTORNEY	ITASCA	MN031041A
HALLOCK	DISTRICT COURT	KITTSON	MN035015J	KENYON	CITY ATTORNEY	GOODHUE	MN025021A
HAMEL	MEDINA CITY ATTORNEY	HENNEPIN	MN027101A	LA CRESCENT	CITY ATTORNEY	HOUSTON	MN028031A
HARMONY	CITY ATTORNEY	FILLMORE	MN023021A	LAKE CITY	CITY ATTORNEY	WABASHA	MN079021A
HASTINGS	CITY ATTORNEY	DAKOTA	MN019021A	LAKE CRYSTAL	CITY ATTORNEY	BLUE EARTH	MN007011A
HASTINGS	COUNTY ATTORNEY	DAKOTA	MN019013A	LAKE ELMO	CITY ATTORNEY	WASHINGTON	MN082041A
HASTINGS	COUNTY CORONER'S OFFICE	DAKOTA	MN019013M	LAKEFIELD	CITY ATTORNEY	JACKSON	MN032021A
HASTINGS	COUNTY COURT	DAKOTA	MN019013J	LAKEVILLE	CITY ATTORNEY	DAKOTA	MN019031A
HASTINGS	COUNTY JAIL	DAKOTA	MN019013C	LAMBERTON	CITY ATTORNEY	REDWOOD	MN064011A
HASTINGS	COUNTY PROBATION AND PAROLE OFFICE	DAKOTA	MN019013G	LE CENTER	CITY ATTORNEY	LE SUEUR	MN040011A
HASTINGS	DISTRICT COURT	DAKOTA	MN019015J	LE CENTER	COUNTY ATTORNEY	LE SUEUR	MN040013A
HASTINGS	STATE HOSPITAL	DAKOTA	MN019015M	LE CENTER	COUNTY CORONER'S OFFICE	LE SUEUR	MN040013M
HAWLEY	CITY ATTORNEY	CLAY	MN014031A	LE CENTER	COUNTY COURT	LE SUEUR	MN040013J
HECTOR	CITY ATTORNEY	RENVILLE	MN065031A	LE CENTER	COUNTY JAIL	LE SUEUR	MN040013C
HIBBING	CITY ATTORNEY	ST. LOUIS	MN069091A	LE CENTER	COUNTY PROBATION AND PAROLE OFFICE	LE SUEUR	MN040013G
HIBBING	COUNTY ATTORNEY	ST. LOUIS	MN069033A	LE CENTER	DISTRICT COURT	LE SUEUR	MN040015J
HIBBING	COUNTY COURT NORTHWEST DIVISION	ST. LOUIS	MN069023J	LE SUEUR	CITY ATTORNEY	LE SUEUR	MN040021A
HIBBING	COUNTY PROBATION AND PAROLE OFFICE	ST. LOUIS	MN069033G	LINO LAKES	RECEPTION AND DIAGNOSTIC CENTER	ANOKA	MN002015C
HIBBING	DISTRICT COURT	ST. LOUIS	MN069035J	LITCHFIELD	CITY ATTORNEY	MEEKER	MN047011A
HOPKINS	CITY ATTORNEY	HENNEPIN	MN027091A	LITCHFIELD	COUNTY ATTORNEY	MEEKER	MN047013A
HOUSTON	CITY ATTORNEY	HOUSTON	MN028021A	LITCHFIELD	COUNTY CORONER'S OFFICE	MEEKER	MN047013M
HOWARD LAKE	CITY ATTORNEY	WRIGHT	MN086041A	LITCHFIELD	COUNTY COURT	MEEKER	MN047013J
HOYT LAKES	CITY ATTORNEY	ST. LOUIS	MN069101A	LITCHFIELD	COUNTY JAIL	MEEKER	MN047013C
INTERNATIONAL	CITY ATTORNEY	KOOCHICHING	MN036011A	LITCHFIELD	COUNTY PROBATION AND PAROLE OFFICE	MEEKER	MN047013G
INTERNATIONAL	COUNTY ATTORNEY	KOOCHICHING	MN036013A	LITCHFIELD	DISTRICT COURT	MEEKER	MN047015J
INTERNATIONAL	COUNTY CORONER'S OFFICE	KOOCHICHING	MN036013M	LITTLE FALLS	CITY ATTORNEY	MORRISON	MN049011A
INTERNATIONAL	COUNTY COURT	KOOCHICHING	MN036013J	LITTLE FALLS	COUNTY ATTORNEY	MORRISON	MN049013A
INTERNATIONAL	COUNTY JAIL	KOOCHICHING	MN036013C	LITTLE FALLS	COUNTY CORONER'S OFFICE	MORRISON	MN049023M
INTERNATIONAL	COUNTY PROBATION AND PAROLE OFFICE	KOOCHICHING	MN036013G	LITTLE FALLS	COUNTY COURT	MORRISON	MN049013J
INTERNATIONAL	DISTRICT COURT	KOOCHICHING	MN036015J	LITTLE FALLS	COUNTY JAIL	MORRISON	MN049013C
INTERNATIONAL	U. S. MAGISTRATE	KOOCHICHING	MN036017J	LITTLE FALLS	COUNTY PROBATION AND PAROLE OFFICE	MORRISON	MN049013G
INVER GROVE	CITY ATTORNEY	DAKOTA	MN019071A	LITTLE FALLS	DISTRICT COURT	MORRISON	MN049015J
IVANHOE	COUNTY ATTORNEY	LINCOLN	MN041013A	LITTLE FALLS	NORTHERN PINES MENTAL HEALTH CENTER	MORRISON	MN049013M
IVANHOE	COUNTY CORONER'S OFFICE	LINCOLN	MN041013M	LONG PRAIRIE	CITY ATTORNEY	TODD	MN077011A
IVANHOE	COUNTY COURT	LINCOLN	MN041013J	LONG PRAIRIE	COUNTY ATTORNEY	TODD	MN077013A
IVANHOE	COUNTY JAIL	LINCOLN	MN041013C	LONG PRAIRIE	COUNTY CORONER'S OFFICE	TODD	MN077013M
IVANHOE	COUNTY PROBATION AND PAROLE OFFICE	LINCOLN	MN041013G	LONG PRAIRIE	COUNTY COURT	TODD	MN077013J
IVANHOE	DISTRICT COURT	LINCOLN	MN041015J	LONG PRAIRIE	COUNTY JAIL	TODD	MN077013C
JACKSON	CITY ATTORNEY	JACKSON	MN032011A	LONG PRAIRIE	COUNTY PROBATION AND PAROLE OFFICE	TODD	MN077013G
JACKSON	COUNTY ATTORNEY	JACKSON	MN032013A	LONG PRAIRIE	DISTRICT COURT	TODD	MN077015J
				LIVERNE	CITY ATTORNEY	ROCK	MN067011A
				LIVERNE	COUNTY ATTORNEY	ROCK	MN067013A

CRIMINAL JUSTICE AGENCIES

MINNESOTA

ADDRESS	AGENCY	COUNTY	ORI	ADDRESS	AGENCY	COUNTY	ORI
LIVERNE	COUNTY CORONER'S OFFICE	ROCK	MN067013M	MILACA	COUNTY PROBATION AND PAROLE OFFICE	MILLE LACS	MN048013G
LIVERNE	COUNTY COURT	ROCK	MN067013J	MILACA	DISTRICT COURT	MILLE LACS	MN048015J
LIVERNE	COUNTY JAIL	ROCK	MN067013C	MINNEAPOLIS	BROOKLYN PARK CITY ATTORN	HENNEPIN	MN027211A
LIVERNE	COUNTY PROBATION AND PAROLE OFFICE	ROCK	MN067013G	MINNEAPOLIS	CITY ATTORNEY	HENNEPIN	MN027031A
LIVERNE	DISTRICT COURT	ROCK	MN067015J	MINNEAPOLIS	COUNTY ATTORNEY	HENNEPIN	MN027013A
MADIELIA	CITY ATTORNEY	WATONWAN	MN083011A	MINNEAPOLIS	COUNTY JAIL	HENNEPIN	MN027013C
MADISON	CITY ATTORNEY	LAC QUI PARLE	MN037021A	MINNEAPOLIS	COUNTY JUVENILE CENTER	HENNEPIN	MN027023C
MADISON	COUNTY ATTORNEY	LAC QUI PARLE	MN037013A	MINNEAPOLIS	COUNTY PROBATE COURT	HENNEPIN	MN027013J
MADISON	COUNTY CORONER'S OFFICE	LAC QUI PARLE	MN037013M	MINNEAPOLIS	COUNTY PROBATION AND PAROLE OFFICE	HENNEPIN	MN027013G
MADISON	COUNTY COURT	LAC QUI PARLE	MN037013J	MINNEAPOLIS	DISTRICT COURT	HENNEPIN	MN027015J
MADISON	COUNTY JAIL	LAC QUI PARLE	MN037013C	MINNEAPOLIS	MEDICAL EXAMINER'S OFFICE	HENNEPIN	MN027013M
MADISON	COUNTY PROBATION AND PAROLE OFFICE	LAC QUI PARLE	MN037013G	MINNEAPOLIS	MUNICIPAL COURT	HENNEPIN	MN027011J
MADISON	DISTRICT COURT	LAC QUI PARLE	MN037015J	MINNEAPOLIS	PLYMOUTH CITY ATTORNEY	HENNEPIN	MN027241A
MAHNOMEN	COUNTY ATTORNEY	MAHNOMEN	MN044013A	MINNEAPOLIS	ST. ANTHONY CITY ATTORNEY	HENNEPIN	MN027251A
MAHNOMEN	COUNTY CORONER'S OFFICE	MAHNOMEN	MN044013M	MINNEAPOLIS	U. S. ATTORNEY	HENNEPIN	MN027017A
MAHNOMEN	COUNTY COURT	MAHNOMEN	MN044013J	MINNEAPOLIS	U. S. DISTRICT COURT	HENNEPIN	MN027017J
MAHNOMEN	COUNTY JAIL	MAHNOMEN	MN044013C	MINNEAPOLIS	U. S. MAGISTRATE	HENNEPIN	MN027027J
MAHNOMEN	COUNTY PROBATION AND PAROLE OFFICE	MAHNOMEN	MN044013G	MINNEAPOLIS	U. S. PROBATION OFFICE	HENNEPIN	MN027017G
MAHNOMEN	DISTRICT COURT	MAHNOMEN	MN044015J	MINNEOTA	CITY ATTORNEY	LYON	MN042021A
MAHTOMEDI	CITY ATTORNEY	WASHINGTON	MN082051A	MINNETONKA	CITY ATTORNEY	HENNEPIN	MN027111A
MANKATO	CITY ATTORNEY	BLUE EARTH	MN007021A	MINNETONKA	COUNTY HOME SCHOOL	HENNEPIN	MN027033C
MANKATO	COUNTY ATTORNEY	BLUE EARTH	MN007013A	MONTEVIDEO	CITY ATTORNEY	CHIPPEWA	MN012021A
MANKATO	COUNTY CORONER'S OFFICE	BLUE EARTH	MN007013M	MONTEVIDEO	COUNTY ATTORNEY	CHIPPEWA	MN012013A
MANKATO	COUNTY COURT	BLUE EARTH	MN007013J	MONTEVIDEO	COUNTY CORONER'S OFFICE	CHIPPEWA	MN012013M
MANKATO	COUNTY JAIL	BLUE EARTH	MN007013C	MONTEVIDEO	COUNTY COURT	CHIPPEWA	MN012013J
MANKATO	COUNTY PROBATION AND PAROLE OFFICE	BLUE EARTH	MN007013G	MONTEVIDEO	COUNTY JAIL	CHIPPEWA	MN012013C
MANKATO	DISTRICT COURT	BLUE EARTH	MN007015J	MONTEVIDEO	COUNTY PROBATION AND PAROLE OFFICE	CHIPPEWA	MN012013G
MANKATO	U. S. DISTRICT COURT	BLUE EARTH	MN007017J	MONTEVIDEO	DISTRICT COURT	CHIPPEWA	MN012015J
MANTORVILLE	COUNTY ATTORNEY	DODGE	MN022013A	MONTGOMERY	CITY ATTORNEY	LE SUEUR	MN040031A
MANTORVILLE	COUNTY CORONER'S OFFICE	DODGE	MN022013M	MONTICELLO	CITY ATTORNEY	WRIGHT	MN086061A
MANTORVILLE	COUNTY COURT	DODGE	MN022013J	MOORHEAD	CITY ATTORNEY	CLAY	MN014041A
MANTORVILLE	COUNTY JAIL	DODGE	MN022013C	MOORHEAD	COUNTY ATTORNEY	CLAY	MN014013A
MANTORVILLE	COUNTY PROBATION PAROLE OFFICE	DODGE	MN022013G	MOORHEAD	COUNTY CORONER'S OFFICE	CLAY	MN014013M
MANTORVILLE	DISTRICT COURT	DODGE	MN022015J	MOORHEAD	COUNTY COURT	CLAY	MN014013J
MAPLE LAKE	CITY ATTORNEY	WRIGHT	MN086051A	MOORHEAD	COUNTY JAIL	CLAY	MN014013C
MAPLE PLAIN	CITY ATTORNEY	HENNEPIN	MN027181A	MOORHEAD	COUNTY PROBATION AND PAROLE OFFICE	CLAY	MN014013G
MAPLEWOOD	CITY ATTORNEY	RAMSEY	MN062081A	MOORHEAD	DISTRICT COURT	CLAY	MN014015J
MAPLEWOOD	COUNTY COURT DIVISION 6	RAMSEY	MN062063J	MOORHEAD	U. S. MAGISTRATE	CLAY	MN014017J
MARSHALL	CITY ATTORNEY	LYON	MN042011A	MOOSE LAKE	CITY ATTORNEY	CARLTON	MN009031A
MARSHALL	COUNTY ATTORNEY	LYON	MN042013A	MOOSE LAKE	PENAL CAMP	CARLTON	MN009015C
MARSHALL	COUNTY CORONER'S OFFICE	LYON	MN042013M	MOOSE LAKE	STATE HOSPITAL	CARLTON	MN009015M
MARSHALL	COUNTY COURT	LYON	MN042013J	MORA	CITY ATTORNEY	KANABEC	MN033011A
MARSHALL	COUNTY JAIL	LYON	MN042013C	MORA	COUNTY ATTORNEY	KANABEC	MN033013A
MARSHALL	COUNTY PROBATION AND PAROLE OFFICE	LYON	MN042013G	MORA	COUNTY CORONER'S OFFICE	KANABEC	MN033013M
MARSHALL	DISTRICT COURT	LYON	MN042015J	MORA	COUNTY COURT	KANABEC	MN033013J
MARSHALL	U. S. MAGISTRATE	LYON	MN042017J	MORA	COUNTY JAIL	KANABEC	MN033013C
MELROSE	CITY ATTORNEY	STEARNS	MN073021A	MORA	COUNTY PROBATION AND PAROLE OFFICE	KANABEC	MN033013G
MILACA	COUNTY ATTORNEY	MILLE LACS	MN048013A	MORRIS	DISTRICT COURT	KANABEC	MN033015J
MILACA	COUNTY CORONER'S OFFICE	MILLE LACS	MN048013M	MORRIS	CITY ATTORNEY	STEVENS	MN075011A
MILACA	COUNTY COURT	MILLE LACS	MN048013J	MORRIS	COUNTY ATTORNEY	STEVENS	MN075013A
MILACA	COUNTY JAIL	MILLE LACS	MN048013C	MORRIS	COUNTY CORONER'S OFFICE	STEVENS	MN075013M
				MORRIS	COUNTY COURT	STEVENS	MN075013J
				MORRIS	COUNTY JAIL	STEVENS	MN075013C

CRIMINAL JUSTICE AGENCIES

MINNESOTA

ADDRESS	AGENCY	COUNTY	ORI	ADDRESS	AGENCY	COUNTY	ORI
MORRIS	COUNTY PROBATION AND PAROLE OFFICE	STEVENS	MN075013G	PAYNESVILLE	CITY ATTORNEY	STEARNS	MN073031A
MORRIS	DISTRICT COURT	STEVENS	MN075015J	PELICAN RAPIDS	CITY ATTORNEY	OTTER TAIL	MN056021A
MOUND	CITY ATTORNEY	HENNEPIN	MN027191A	PENGILLY	CITY ATTORNEY	ITASCA	MN031051A
MOUNTAIN IRON	CITY ATTORNEY	ST. LOUIS	MN069111A	PERHAM	CITY ATTORNEY	OTTER TAIL	MN056031A
MOUNTAIN LAKE	CITY ATTORNEY	COTTONWOOD	MN017011A	PINE CITY	COUNTY ATTORNEY	PINE	MN058013A
NEW BRIGHTON	CITY ATTORNEY	RAMSEY	MN062041A	PINE CITY	COUNTY CORONER'S OFFICE	PINE	MN058013M
NEW BRIGHTON	COUNTY COURT DIVISION 3	RAMSEY	MN062033J	PINE CITY	COUNTY COURT	PINE	MN058013J
NEW HOPE	CITY ATTORNEY	HENNEPIN	MN027141A	PINE CITY	COUNTY JAIL	PINE	MN058013C
NEW PRAGUE	CITY ATTORNEY	SCOTT	MN070041A	PINE CITY	COUNTY PROBATION AND PAROLE OFFICE	PINE	MN058013G
NEW ULM	CITY ATTORNEY	BROWN	MN008011A	PINE CITY	DISTRICT COURT	PINE	MN058015J
NEW ULM	COUNTY ATTORNEY	BROWN	MN008013A	PIPESTONE	CITY ATTORNEY	PIPESTONE	MN058011A
NEW ULM	COUNTY CORONER'S OFFICE	BROWN	MN008013M	PIPESTONE	COUNTY ATTORNEY	PIPESTONE	MN058013A
NEW ULM	COUNTY COURT	BROWN	MN008013J	PIPESTONE	COUNTY CORONER'S OFFICE	PIPESTONE	MN058013M
NEW ULM	COUNTY JAIL	BROWN	MN008013C	PIPESTONE	COUNTY COURT	PIPESTONE	MN058013J
NEW ULM	COUNTY PROBATION AND PAROLE OFFICE	BROWN	MN008013G	PIPESTONE	COUNTY JAIL	PIPESTONE	MN058013C
NEW ULM	DISTRICT COURT	BROWN	MN008015J	PIPESTONE	COUNTY PROBATION AND PAROLE OFFICE	PIPESTONE	MN058013G
NEWPORT	CITY ATTORNEY	WASHINGTON	MN082061A	PIPESTONE	DISTRICT COURT	PIPESTONE	MN058015J
NORTH MANKATO	CITY ATTORNEY	NICOLLET	MN052011A	PLAINVIEW	CITY ATTORNEY	WABASHA	MN079011A
NORTH ST. PAUL	CITY ATTORNEY	RAMSEY	MN062051A	PRESTON	CITY ATTORNEY	FILLMORE	MN023041A
NORTH ST. PAUL	COUNTY COURT DIVISION 5	RAMSEY	MN062053J	PRESTON	COUNTY ATTORNEY	FILLMORE	MN023013A
NORTHFIELD	CITY ATTORNEY	RICE	MN066021A	PRESTON	COUNTY CORONER'S OFFICE	FILLMORE	MN023013M
OLIVIA	CITY ATTORNEY	RENVILLE	MN065041A	PRESTON	COUNTY COURT	FILLMORE	MN023013J
OLIVIA	COUNTY ATTORNEY	RENVILLE	MN065013A	PRESTON	COUNTY JAIL	FILLMORE	MN023013C
OLIVIA	COUNTY CORONER'S OFFICE	RENVILLE	MN065013M	PRESTON	COUNTY PROBATION AND PAROLE OFFICE	FILLMORE	MN023013G
OLIVIA	COUNTY COURT	RENVILLE	MN065013J	PRESTON	DISTRICT COURT	FILLMORE	MN023015J
OLIVIA	COUNTY JAIL	RENVILLE	MN065013C	PRIOR LAKE	CITY ATTORNEY	SCOTT	MN070061A
OLIVIA	COUNTY PROBATION AND PAROLE OFFICE	RENVILLE	MN065013G	PROCTOR	CITY ATTORNEY	ST. LOUIS	MN069121A
OLIVIA	DISTRICT COURT	RENVILLE	MN065015J	PROCTOR	MUNICIPAL COURT	ST. LOUIS	MN069081J
ORTONVILLE	CITY ATTORNEY	BIG STONE	MN006011A	RED LAKE FALLS	CITY ATTORNEY	RED LAKE	MN063011A
ORTONVILLE	COUNTY ATTORNEY	BIG STONE	MN006013A	RED LAKE FALLS	COUNTY ATTORNEY	RED LAKE	MN063013A
ORTONVILLE	COUNTY CORONER'S OFFICE	BIG STONE	MN006013M	RED LAKE FALLS	COUNTY CORONER'S OFFICE	RED LAKE	MN063013M
ORTONVILLE	COUNTY COURT	BIG STONE	MN006013J	RED LAKE FALLS	COUNTY COURT	RED LAKE	MN063013J
ORTONVILLE	COUNTY JAIL	BIG STONF	MN006013C	RED LAKE FALLS	COUNTY JAIL	RED LAKE	MN063013C
ORTONVILLE	COUNTY PROBATION AND PAROLE OFFICE	BIG STONE	MN006013G	RED LAKE FALLS	COUNTY PROBATION AND PAROLE OFFICE	RED LAKE	MN063013G
ORTONVILLE	DISTRICT COURT	BIG STONE	MN006015J	RED LAKE FALLS	DISTRICT COURT	RED LAKE	MN063015J
OSAKIS	CITY ATTORNEY	DOUGLAS	MN021021A	RED WING	CITY ATTORNEY	GOODHUE	MN025041A
OSSEO	CITY ATTORNEY	HENNEPIN	MN027131A	RED WING	COUNTY ATTORNEY	GOODHUE	MN025013A
OSSEO	MAPLE GROVE CITY ATTORNEY	HENNEPIN	MN027221A	RED WING	COUNTY CORONER'S OFFICE	GOODHUE	MN025013M
OWATONNA	CITY ATTORNEY	STEELE	MN074021A	RED WING	COUNTY COURT	GOODHUE	MN025013J
OWATONNA	COUNTY ATTORNEY	STEELE	MN074013A	RED WING	COUNTY JAIL	GOODHUE	MN025013C
OWATONNA	COUNTY CORONER'S OFFICE	STEELE	MN074013M	RED WING	COUNTY PROBATION AND PAROLE OFFICE	GOODHUE	MN025013G
OWATONNA	COUNTY COURT	STEELE	MN074013J	RED WING	DISTRICT COURT	GOODHUE	MN025015J
OWATONNA	COUNTY JAIL	STEELE	MN074013C	RED WING	TRAINING SCHOOL FOR BOYS	GOODHUE	MN025015C
OWATONNA	COUNTY PROBATION AND PAROLE OFFICE	STEELE	MN074013G	REDWOOD FALLS	CITY ATTORNEY	REDWOOD	MN064021A
OWATONNA	DISTRICT COURT	STEELE	MN074015J	REDWOOD FALLS	COUNTY ATTORNEY	REDWOOD	MN064013A
PARK RAPIDS	CITY ATTORNEY	HUBBARD	MN029011A	REDWOOD FALLS	COUNTY CORONER'S OFFICE	REDWOOD	MN064013M
PARK RAPIDS	COUNTY ATTORNEY	HUBBARD	MN029013A	REDWOOD FALLS	COUNTY COURT	REDWOOD	MN064013J
PARK RAPIDS	COUNTY CORONER'S OFFICE	HUBBARD	MN029013M	REDWOOD FALLS	COUNTY JAIL	REDWOOD	MN064013C
PARK RAPIDS	COUNTY COURT	HUBBARD	MN029013J	PEDWOOD FALLS	COUNTY PROBATION AND PAROLE OFFICE	REDWOOD	MN064013G
PARK RAPIDS	COUNTY JAIL	HUBBARD	MN029013C	REDWOOD FALLS	DISTRICT COURT	REDWOOD	MN064015J
PARK RAPIDS	COUNTY PROBATION AND PAROLE OFFICE	HUBBARD	MN029013G	RENVILLE	CITY ATTORNEY	RENVILLE	MN065051A
PARK RAPIDS	DISTRICT COURT	HUBBARD	MN029015J	RICHFIELD	CITY ATTORNEY	HENNEPIN	MN027151A

CRIMINAL JUSTICE AGENCIES

MINNESOTA

ADDRESS	AGENCY	COUNTY	ORI	ADDRESS	AGENCY	COUNTY	ORI
ROBBINSDALE	CITY ATTORNEY	HENNEPIN	MN027161A	SPRING GROVE	CITY ATTORNEY	HOUSTON	MN028041A
ROCHESTER	CITY ATTORNEY	OLMSTED	MN055011A	SPRING LAKE PARK	CITY ATTORNEY	ANOKA	MN002101A
ROCHESTER	COUNTY ATTORNEY	OLMSTED	MN055013A	SPRING VALLEY	CITY ATTORNEY	FILLMORE	MN023051A
ROCHESTER	COUNTY CORONER'S OFFICE	OLMSTED	MN055013M	SPRINGFIELD	CITY ATTORNEY	BROWN	MN008031A
ROCHESTER	COUNTY COURT	OLMSTED	MN055013J	ST. CHARLES	CITY ATTORNEY	WINONA	MN085021A
ROCHESTER	COUNTY JAIL	OLMSTED	MN055013C	ST. CLOUD	CITY ATTORNEY	STEARNS	MN073041A
ROCHESTER	COUNTY PROBATION AND PAROLE OFFICE	OLMSTED	MN055013G	ST. CLOUD	COUNTY ATTORNEY	STEARNS	MN073013A
ROCHESTER	DISTRICT COURT	OLMSTED	MN055015J	ST. CLOUD	COUNTY CORONER'S OFFICE	STEARNS	MN073013M
ROCHESTER	STATE HOSPITAL	OLMSTED	MN055015M	ST. CLOUD	COUNTY COURT	STEARNS	MN073013J
ROCHESTER	U. S. MAGISTRATE	OLMSTED	MN055017J	ST. CLOUD	COUNTY JAIL	STEARNS	MN073013C
ROCHESTER	YOUTH VOCATIONAL CENTER	OLMSTED	MN055015C	ST. CLOUD	COUNTY PROBATION AND PAROLE OFFICE	STEARNS	MN073013G
ROSEAU	CITY ATTORNEY	ROSEAU	MN068011A	ST. CLOUD	DISTRICT COURT	STEARNS	MN073015J
ROSEAU	COUNTY ATTORNEY	ROSEAU	MN068013A	ST. CLOUD	STATE REFORMATORY FOR MEN	SHERBURNE	MN071015C
ROSEAU	COUNTY CORONER'S OFFICE	ROSEAU	MN068013M	ST. CLOUD	U. S. MAGISTRATE	STEARNS	MN073017J
ROSEAU	COUNTY COURT	ROSEAU	MN068013J	ST. JAMES	COUNTY ATTORNEY	WATONWAN	MN083013A
ROSEAU	COUNTY JAIL	ROSEAU	MN068013C	ST. JAMES	COUNTY CORONER'S OFFICE	WATONWAN	MN083013M
ROSEAU	COUNTY PROBATION AND PAROLE OFFICE	ROSEAU	MN068013G	ST. JAMES	COUNTY COURT	WATONWAN	MN083013J
ROSEAU	DISTRICT COURT	ROSEAU	MN068015J	ST. JAMES	COUNTY JAIL	WATONWAN	MN083013C
ROSEMONT	APPLE VALLEY CITY ATTORNEY	DAKOTA	MN019081A	ST. JAMES	COUNTY PROBATION AND PAROLE OFFICE	WATONWAN	MN083013G
ROSEMOUNT	CITY ATTORNEY	DAKOTA	MN019111A	ST. JAMES	DISTRICT COURT	WATONWAN	MN083015J
ROSEVILLE	CITY ATTORNEY	RAMSEY	MN062061A	ST. JOSEPH	CITY ATTORNEY	STEARNS	MN073051A
ROSEVILLE	COUNTY COURT DIVISION 2	RAMSEY	MN062023J	ST. LOUIS PARK	CITY ATTORNEY	HENNEPIN	MN027171A
SAGINAW	NORTHEAST REGIONAL CORRECTION CENTER	ST. LOUIS	MN069023C	ST. LOUIS PARK	MUNICIPAL COURT	HENNEPIN	MN027051J
SANDSTONE	CITY ATTORNEY	PINE	MN058011A	ST. PAUL	ADULT CORRECTION COMMISSION	RAMSEY	MN062045G
SANDSTONE	FEDERAL CORRECTIONAL INSTITUTION	PINE	MN058017C	ST. PAUL	ARDEN HILLS CITY ATTORNEY	RAMSEY	MN062021A
SANDSTONE	ST. CROIX CAMP	PINE	MN058015C	ST. PAUL	BOY TOTEM TOWN	RAMSEY	MN062043C
SANDSTONE	U. S. DISTRICT COURT	PINE	MN058017J	ST. PAUL	CITY ATTORNEY	RAMSEY	MN062011A
SAUK CENTRE	CITY ATTORNEY	STEARNS	MN073061A	ST. PAUL	COUNTY ATTORNEY	RAMSEY	MN062013A
SAUK CENTRE	HOME SCHOOL	STEARNS	MN073015C	ST. PAUL	COUNTY CORONER'S OFFICE	RAMSEY	MN062013M
SAUK RAPIDS	CITY ATTORNEY	BENTON	MN005021A	ST. PAUL	COUNTY COURT DIVISION 1	RAMSEY	MN062013J
SAVAGE	CITY ATTORNEY	SCOTT	MN070051A	ST. PAUL	COUNTY JAIL	RAMSEY	MN062013C
SHAKOPEE	CITY ATTORNEY	SCOTT	MN070011A	ST. PAUL	COUNTY PROBATION AND PAROLE OFFICE	RAMSEY	MN062013G
SHAKOPEE	CORRECTIONAL INSTITUTION FOR WOMEN	SCOTT	MN070015C	ST. PAUL	COUNTY WORKHOUSE	RAMSEY	MN062023C
SHAKOPEE	COUNTY ATTORNEY	SCOTT	MN070013A	ST. PAUL	DISTRICT COURT	RAMSEY	MN062015J
SHAKOPEE	COUNTY CORONER'S OFFICE	SCOTT	MN070013M	ST. PAUL	LAUDERDALE CITY ATTORNEY	RAMSEY	MN062121A
SHAKOPEE	COUNTY COURT	SCOTT	MN070013J	ST. PAUL	LEXINGTON CITY ATTORNEY	ANOKA	MN002081A
SHAKOPEE	COUNTY JAIL	SCOTT	MN070013C	ST. PAUL	LITTLE CANADA CITY ATTORNEY	RAMSEY	MN062031A
SHAKOPEE	COUNTY PROBATION AND PAROLE OFFICE	SCOTT	MN070013G	ST. PAUL	MENDOTA HEIGHTS CITY ATTO	DAKOTA	MN019041A
SHAKOPEE	DISTRICT COURT	SCOTT	MN070015J	ST. PAUL	MOUNDS VIEW CITY ATTORNEY	RAMSEY	MN062091A
SHERBURN	CITY ATTORNEY	MARTIN	MN046021A	ST. PAUL	OAKDALE CITY ATTORNEY	WASHINGTON	MN062001A
SILVER BAY	CITY ATTORNEY	LAKE	MN038021A	ST. PAUL	STATE ATTORNEY GENERAL	RAMSEY	MN062015A
SLAYTON	CITY ATTORNEY	MURRAY	MN051021A	ST. PAUL	STATE BOARD OF PARDONS	RAMSEY	MN062025G
SLAYTON	COUNTY ATTORNEY	MURRAY	MN051013A	ST. PAUL	STATE CORRECTIONS AUTHORITY	RAMSEY	MN062065G
SLAYTON	COUNTY CORONER'S OFFICE	MURRAY	MN051013M	ST. PAUL	STATE DEPARTMENT OF CORRECTIONS FIELD	RAMSEY	MN062015G
SLAYTON	COUNTY COURT	MURRAY	MN051013J	ST. PAUL	STATE DEPARTMENT OF PUBLIC WELFARE	RAMSEY	MN062055G
SLAYTON	COUNTY JAIL	MURRAY	MN051013C	ST. PAUL	STATE DEPARTMENT OF CORRECTIONS	RAMSEY	MN062015C
SLAYTON	COUNTY PROBATION AND PAROLE OFFICE	MURRAY	MN051013G	ST. PAUL	SUPREME COURT	RAMSEY	MN062025J
SLAYTON	DISTRICT COURT	MURRAY	MN051015J	ST. PAUL	U. S. ATTORNEY	RAMSEY	MN062017A
SLEEPY EYE	CITY ATTORNEY	BROWN	MN008021A	ST. PAUL	U. S. DISTRICT COURT	RAMSEY	MN062017J
SOUTH INTERNATIONAL	CITY ATTORNEY	KOOCHICHING	MN036021A	ST. PAUL	U. S. MAGISTRATE	RAMSEY	MN062027J
SOUTH ST. PAUL	CITY ATTORNEY	DAKOTA	MN019051A				

CRIMINAL JUSTICE AGENCIES

MINNESOTA

ADDRESS	AGENCY	COUNTY	ORI	ADDRESS	AGENCY	COUNTY	ORI
ST. PAUL	VADNAIS HEIGHTS CITY ATTO	RAMSEY	MN062101A	WABASHA	COUNTY COURT	WABASHA	MN079013J
ST. PAUL	WOODBURY CITY ATTORNEY	WASHINGTON	MN082091A	WABASHA	COUNTY JAIL	WABASHA	MN079013C
ST. PAUL	WOODVIEW DETENTION HOME	RAMSEY	MN062033C	WABASHA	COUNTY PROBATION AND PAROLE OFFICE	WABASHA	MN079013G
ST. PAUL	YOUTH CONSERVATION COMMISSION	RAMSEY	MN062035G	WABASHA	DISTRICT COURT	WABASHA	MN079015J
ST. PAUL PARK	CITY ATTORNEY	WASHINGTON	MN082071A	WACONIA	CITY ATTORNEY	CARVER	MN010021A
ST. PETER	CITY ATTORNEY	NICOLLET	MN052021A	WADENA	CITY ATTORNEY	WADENA	MN080011A
ST. PETER	COUNTY ATTORNEY	NICOLLET	MN052013A	WADENA	COUNTY ATTORNEY	WADENA	MN080013M
ST. PETER	COUNTY CORONER'S OFFICE	NICOLLET	MN052013M	WADENA	COUNTY CORONER'S OFFICE	WADENA	MN080013A
ST. PETER	COUNTY COURT	NICOLLET	MN052013J	WADENA	COUNTY COURT	WADENA	MN080013J
ST. PETER	COUNTY JAIL	NICOLLET	MN052013C	WADENA	COUNTY JAIL	WADENA	MN080013C
ST. PETER	COUNTY PROBATION AND PAROLE OFFICE	NICOLLET	MN052013G	WADENA	COUNTY PROBATION AND PAROLE OFFICE	WADENA	MN080013G
ST. PETER	DISTRICT COURT	NICOLLET	MN052015J	WADENA	DISTRICT COURT	WADENA	MN080015J
ST. PETER	STATE HOSPITAL	NICOLLET	MN052015M	WAITE PARK	CITY ATTORNEY	STEARNS	MN073071A
STAPLES	CITY ATTORNEY	TODD	MN077021A	WALKER	CITY ATTORNEY	CASS	MN011021A
STARBUCK	CITY ATTORNEY	POPE	MN061021A	WALKER	COUNTY ATTORNEY	CASS	MN011013A
STEWARTVILLE	CITY ATTORNEY	OLMSTED	MN055031A	WALKER	COUNTY CORONER'S OFFICE	CASS	MN011013M
STILLWATER	CITY ATTORNEY	WASHINGTON	MN082011A	WALKER	COUNTY COURT	CASS	MN011013J
STILLWATER	COUNTY ATTORNEY	WASHINGTON	MN082013A	WALKER	COUNTY JAIL	CASS	MN011013C
STILLWATER	COUNTY CORONER'S OFFICE	WASHINGTON	MN082013M	WALKER	COUNTY PROBATION AND PAROLE OFFICE	CASS	MN011013G
STILLWATER	COUNTY COURT	WASHINGTON	MN082013J	WALKER	DISTRICT COURT	CASS	MN011015J
STILLWATER	COUNTY JAIL	WASHINGTON	MN082013C	WARREN	CITY ATTORNEY	MARSHALL	MN045011A
STILLWATER	COUNTY PROBATION AND PAROLE OFFICE	WASHINGTON	MN082013G	WARREN	COUNTY ATTORNEY	MARSHALL	MN045013A
STILLWATER	DISTRICT COURT	WASHINGTON	MN082015J	WARREN	COUNTY CORONER'S OFFICE	MARSHALL	MN045013M
STILLWATER	STATE PRISON FOR MEN	WASHINGTON	MN082015C	WARREN	COUNTY COURT	MARSHALL	MN045013J
THIEF RIVER FALLS	CITY ATTORNEY	PENNINGTON	MN057011A	WARREN	COUNTY JAIL	MARSHALL	MN045013C
THIEF RIVER FALLS	COUNTY ATTORNEY	PENNINGTON	MN057013A	WARREN	COUNTY PROBATION AND PAROLE OFFICE	MARSHALL	MN045013G
THIEF RIVER FALLS	COUNTY CORONER'S OFFICE	PENNINGTON	MN057013M	WARREN	DISTRICT COURT	MARSHALL	MN045015J
THIEF RIVER FALLS	COUNTY COURT	PENNINGTON	MN057013J	WASECA	COUNTY ATTORNEY	WASECA	MN081013A
THIEF RIVER FALLS	COUNTY JAIL	PENNINGTON	MN057013C	WASECA	COUNTY CORONER'S OFFICE	WASECA	MN081013M
THIEF RIVER FALLS	COUNTY PROBATION AND PAROLE OFFICE	PENNINGTON	MN057013G	WASECA	COUNTY COURT	WASECA	MN081013J
THIEF RIVER FALLS	DISTRICT COURT	PENNINGTON	MN057015J	WASECA	COUNTY JAIL	WASECA	MN081013C
TOGO	THISTLE DEW CAMP	ITASCA	MN031015C	WASECA	COUNTY PROBATION AND PAROLE OFFICE	WASECA	MN081013G
TRACY	CITY ATTORNEY	LYON	MN042031A	WASECA	DISTRICT COURT	WASECA	MN081015J
TRUMAN	CITY ATTORNEY	MARTIN	MN046031A	WATERTOWN	CITY ATTORNEY	CARVER	MN010031A
TWO HARBORS	CITY ATTORNEY	LAKE	MN038011A	WATERVILLE	CITY ATTORNEY	LE SUEUR	MN040041A
TWO HARBORS	COUNTY ATTORNEY	LAKE	MN038013A	WAYZATA	CITY ATTORNEY	HENNEPIN	MN027121A
TWO HARBORS	COUNTY CORONER'S OFFICE	LAKE	MN038013M	WAYZATA	MINNEAPOLIS CITY WORKHOUSE	HENNEPIN	MN027011C
TWO HARBORS	COUNTY COURT	LAKE	MN038013J	WAYZATA	MUNICIPAL COURT	HENNEPIN	MN027031J
TWO HARBORS	COUNTY JAIL	LAKE	MN038013C	WAYZATA	ORONO CITY ATTORNEY	HENNEPIN	MN027231A
TWO HARBORS	COUNTY PROBATION AND PAROLE OFFICE	LAKE	MN038013G	WEST ST. PAUL	CITY ATTORNEY	DAKOTA	MN019061A
TWO HARBORS	DISTRICT COURT	LAKE	MN038015J	WESTBROOK	CITY ATTORNEY	COTTONWOOD	MN017031A
TYLER	CITY ATTORNEY	LINCOLN	MN041011A	WHEATON	CITY ATTORNEY	TRAVERSE	MN078021A
VIRGINIA	CITY ATTORNEY	ST. LOUIS	MN069131A	WHEATON	COUNTY ATTORNEY	TRAVERSE	MN078013A
VIRGINIA	COUNTY ATTORNEY	ST. LOUIS	MN069023A	WHEATON	COUNTY CORONER'S OFFICE	TRAVERSE	MN078013M
VIRGINIA	COUNTY COURT NORTH-EAST DIVISION	ST. LOUIS	MN069033J	WHEATON	COUNTY COURT	TRAVERSE	MN078013J
VIRGINIA	COUNTY PROBATION AND PAROLE OFFICE	ST. LOUIS	MN069023G	WHEATON	COUNTY JAIL	TRAVERSE	MN078013C
VIRGINIA	DISTRICT COURT	ST. LOUIS	MN069045J	WHEATON	COUNTY PROBATION AND PAROLE OFFICE	TRAVERSE	MN078013G
VIRGINIA	MUNICIPAL COURT	ST. LOUIS	MN069091J	WHEATON	DISTRICT COURT	TRAVERSE	MN078015J
WABASHA	CITY ATTORNEY	WABASHA	MN079031A	WHITE BEAR LAKE	CITY ATTORNEY	RAMSEY	MN062071A
WABASHA	COUNTY ATTORNEY	WABASHA	MN079013A	WHITE BEAR LAKE	COUNTY COURT DIVISION 4	RAMSEY	MN062043J
WABASHA	COUNTY CORONER'S OFFICE	WABASHA	MN079013M	WILLMAR	CITY ATTORNEY	KANDIYOHI	MN034011A
				WILLMAR	COUNTY ATTORNEY	KANDIYOHI	MN034013A

CRIMINAL JUSTICE AGENCIES

MINNESOTA

ADDRESS	AGENCY	COUNTY	ORI	ADDRESS	AGENCY	COUNTY	ORI
WILLMAR	COUNTY CORONER'S OFFICE	KANDIYOHI	MN034013M	WINONA	COUNTY ATTORNEY	WINONA	MN085013A
WILLMAR	COUNTY COURT	KANDIYOHI	MN034013J	WINONA	COUNTY CORONER'S OFFICE	WINONA	MN085013M
WILLMAR	COUNTY JAIL	KANDIYOHI	MN034013C	WINONA	COUNTY COURT	WINONA	MN085013J
WILLMAR	COUNTY PROBATION AND PAROLE OFFICE	KANDIYOHI	MN034013G	WINONA	COUNTY JAIL	WINONA	MN085013C
WILLMAR	DISTRICT COURT	KANDIYOHI	MN034015J	WINONA	COUNTY PROBATION AND PAROLE OFFICE	WINONA	MN085013G
WILLMAR	STATE HOSPITAL	KANDIYOHI	MN034015M	WINONA	DISTRICT COURT	WINONA	MN085015J
WILLOW RIVER	WILLOW RIVER CAMP	PINE	MN058025C	WINONA	DISTRICT COURT	WINONA	MN085011A
WINDOM	CITY ATTORNEY	COTTONWOOD	MN017021A	WINONA	GOODVIEW CITY ATTORNEY	WINONA	MN085011A
WINDOM	COUNTY ATTORNEY	COTTONWOOD	MN017013A	WINSTED	CITY ATTORNEY	MC LEOD	MN043021A
WINDOM	COUNTY CORONER'S OFFICE	COTTONWOOD	MN017013M	WINTHROP	CITY ATTORNEY	SIBLEY	MN072021A
WINDOM	COUNTY COURT	COTTONWOOD	MN017013J	WORTHINGTON	COUNTY ATTORNEY	NOBLES	MN053013A
WINDOM	COUNTY JAIL	COTTONWOOD	MN017013C	WORTHINGTON	COUNTY CORONER'S OFFICE	NOBLES	MN053013M
WINDOM	COUNTY PROBATION AND PAROLE OFFICE	COTTONWOOD	MN017013G	WORTHINGTON	COUNTY COURT	NOBLES	MN053013J
WINDOM	DISTRICT COURT	COTTONWOOD	MN017015J	WORTHINGTON	COUNTY JAIL	NOBLES	MN053013C
WINNEBAGO	CITY ATTORNEY	FARIBAULT	MN022021A	WORTHINGTON	COUNTY PROBATION AND PAROLE OFFICE	NOBLES	MN053013G
WINONA	CITY ATTORNEY	WINONA	MN085031A	WORTHINGTON	DISTRICT COURT	NOBLES	MN053015J
				ZUMBROTA	CITY ATTORNEY	GOODHUE	MN025031A

CRIMINAL JUSTICE AGENCIES

MISSISSIPPI

ADDRESS	AGENCY	COUNTY	ORI	ADDRESS	AGENCY	COUNTY	ORI
ABERDEEN	COUNTY ATTORNEY'S OFFICE	MONROE	MS048013A	CLARKSDALE	COUNTY CORONER'S OFFICE	COAHOMA	MS014013M
ABERDEEN	COUNTY CORONER'S OFFICE	MONROE	MS048013M	CLARKSDALE	COUNTY COURT	COAHOMA	MS014013J
ABERDEEN	PROBATION DEPARTMENT COUNTY YOUTH COURT	MONROE	MS048013G	CLARKSDALE	MUNICIPAL COURT	COAHOMA	MS014011J
ABERDEEN	U. S. DISTRICT COURT	MONROE	MS048017J	CLARKSDALE	PROBATION DEPARTMENT COUNTY YOUTH COURT	COAHOMA	MS014013G
ABERDEEN	U. S. MAGISTRATE	MONROE	MS048027J	CLARKSDALE	U. S. DISTRICT COURT	COAHOMA	MS014017J
ACKERMAN	COUNTY ATTORNEY'S OFFICE	CHOCTAW	MS010013A	CLARKSDALE	U. S. MAGISTRATE	COAHOMA	MS014027J
ACKERMAN	MAYOR'S COURT	CHOCTAW	MS010011J	CLEVELAND	CITY COURT	BOLIVAR	MS006011J
ACKERMAN	U. S. DISTRICT COURT	CHOCTAW	MS010017J	CLEVELAND	CITY PROSECUTOR'S OFFICE	BOLIVAR	MS006011A
AMORY	MAYOR AND POLICE COURT	MONROE	MS048011J	CLEVELAND	COUNTY ATTORNEY'S OFFICE	BOLIVAR	MS006013A
ASHLAND	COUNTY ATTORNEY'S OFFICE	BENTON	MS005013A	CLEVELAND	COUNTY CORONER'S OFFICE	BOLIVAR	MS006013M
BALDWIN	MAYOR'S COURT	LEE	MS047021J	CLEVELAND	COUNTY COURT DISTRICT 2	BOLIVAR	MS006023J
BATESVILLE	COUNTY ATTORNEY'S OFFICE	PANOLA	MS054013A	CLEVELAND	DISTRICT ATTORNEY	BOLIVAR	MS006015A
BATESVILLE	DISTRICT ATTORNEY	PANOLA	MS054015A	CLEVELAND	PROBATION DEPARTMENT COUNTY YOUTH COURT	BOLIVAR	MS006013G
BATESVILLE	MAYOR'S COURT	PANOLA	MS054011J	CLEVELAND	11TH CIRCUIT COURT	BOLIVAR	MS006015J
BATESVILLE	17TH CIRCUIT COURT	PANOLA	MS054015J	CLEVELAND	7TH CHANCERY COURT	BOLIVAR	MS006025J
BATESVILLE	3RD CHANCERY COURT	PANOLA	MS054025J	CLINTON	CITY ATTORNEY'S OFFICE	HINDS	MS025011A
BAY SAINT LOUIS	CITY POLICE COURT	HANCOCK	MS023011J	CLINTON	POLICE COURT	HINDS	MS025011J
BAY SAINT LOUIS	COUNTY CORONER'S OFFICE	HANCOCK	MS023013M	COLDWATER	MAYOR'S COURT	TATE	MS069011J
BAY SPRINGS	COUNTY ATTORNEY'S OFFICE	JASPER	MS031013A	COLLINS	COUNTY CORONER'S OFFICE	COVINGTON	MS016013M
BAY SPRINGS	TOWN ATTORNEY'S OFFICE	JASPER	MS031011A	COLLINS	CITY TRAINING SCHOOL	MARION	MS046015C
BAY SPRINGS	TOWN COURT	JASPER	MS031011J	COLUMBIA	COUNTY ATTORNEY'S OFFICE	MARION	MS046013A
BELZONI	CITY ATTORNEY'S OFFICE	HUMPHREYS	MS027011A	COLUMBIA	DISTRICT ATTORNEY	MARION	MS046015A
BELZONI	COUNTY ATTORNEY'S OFFICE	HUMPHREYS	MS027013A	COLUMBIA	15TH CIRCUIT COURT	MARION	MS046015J
BELZONI	COUNTY CORONER'S OFFICE	HUMPHREYS	MS027013M	COLUMBUS	COUNTY ATTORNEY'S OFFICE	LOWNDES	MS044013A
BELZONI	PROBATION DEPARTMENT COUNTY YOUTH COURT	HUMPHREYS	MS027013G	COLUMBUS	COUNTY CORONER'S OFFICE	LOWNDES	MS044013M
BILOXI	CITY PROSECUTOR'S OFFICE	HARRISON	MS024011A	COLUMBUS	14TH CHANCERY COURT	LOWNDES	MS044025J
BILOXI	COUNTY CORONER'S OFFICE	HARRISON	MS024013M	COLUMBUS	16TH CIRCUIT COURT	LOWNDES	MS044015J
BILOXI	COUNTY COURT DISTRICT 2	HARRISON	MS024023J	CORINTH	CITY POLICE COURT	ALCORN	MS002011J
BILOXI	MUNICIPAL COURT	HARRISON	MS024011J	CORINTH	CITY PROSECUTOR'S OFFICE	ALCORN	MS002011A
BILOXI	U. S. DISTRICT COURT	HARRISON	MS024017J	CORINTH	COUNTY ATTORNEY'S OFFICE	ALCORN	MS002013A
BOONEVILLE	COUNTY ATTORNEY'S OFFICE	PRENTISS	MS059013A	CORINTH	COUNTY CORONER'S OFFICE	ALCORN	MS002013M
BRANDON	DISTRICT ATTORNEY	RANKIN	MS061015A	CORINTH	PROBATION DEPARTMENT JUVENILE COURT	ALCORN	MS002011G
BRANDON	8TH CIRCUIT COURT	RANKIN	MS061015J	CORINTH	PROBATION DEPARTMENT COUNTY YOUTH COURT	ALCORN	MS002013G
BROOKHAVEN	COUNTY CORONER'S OFFICE	LINCOLN	MS043013M	CRENSHAW	CITY ATTORNEY'S OFFICE	PANOLA	MS054011A
BROOKHAVEN	MUNICIPAL COURT	LINCOLN	MS043011J	CRENSHAW	POLICE JUSTICE COURT	PANOLA	MS054021J
BROOKHAVEN	15TH CHANCERY COURT	LINCOLN	MS043015J	CRYSTAL SPRINGS	MAYOR'S COURT	COPIAH	MS015011J
BRUCE	CITY ATTORNEY'S OFFICE	CALHOUN	MS007011A	DECATUR	MAYOR'S COURT	NEWTON	MS051011J
BUDE	MAYOR'S COURT	FRANKLIN	MS019011J	DREW	MUNICIPAL COURT	SUNFLOWER	MS067011J
BYHALIA	COUNTY CORONER'S OFFICE	MARSHALL	MS047013M	DURANT	CITY ATTORNEY'S OFFICE	HOLMES	MS026011A
CALHOUN CITY	CITY ATTORNEY'S OFFICE	CALHOUN	MS007021A	DURANT	MAYOR'S COURT	HOLMES	MS026011J
CALHOUN CITY	CITY COURT	CALHOUN	MS007011J	ELLISVILLE	COUNTY JAIL	JONES	MS034023C
CANTON	COUNTY ATTORNEY'S OFFICE	MADISON	MS045013A	EUPORA	COUNTY ATTORNEY'S OFFICE	WEBSTER	MS078013A
CANTON	COUNTY COURT	MADISON	MS045013J	FAYETTE	COUNTY CORONER'S OFFICE	JEFFERSON	MS032013M
CANTON	MUNICIPAL COURT	MADISON	MS045011J	FAYETTE	POLICE COURT	JEFFERSON	MS032011J
CANTON	PROBATION DEPARTMENT COUNTY YOUTH COURT	MADISON	MS045013G	FOREST	COUNTY ATTORNEY'S OFFICE	SCOTT	MS062013A
CANTON	11TH CHANCERY COURT	MADISON	MS045015J	FOREST	COUNTY CORONER'S OFFICE	SCOTT	MS062013M
CARTHAGE	COUNTY ATTORNEY'S OFFICE	LEAKE	MS040013A	FOREST	POLICE JUSTICE COURT	SCOTT	MS062011J
CARTHAGE	COUNTY CORONER'S OFFICE	LEAKE	MS040013M	FOREST	2ND CHANCERY COURT	SCOTT	MS062015J
CARTHAGE	POLICE JUSTICE COURT	LEAKE	MS040011J	FULTON	CITY ATTORNEY'S OFFICE	ITAWAMBA	MS029011A
CENTREVILLE	CITY COURT	WILKINSON	MS079011J	FULTON	MAYOR'S COURT	ITAWAMBA	MS029011J
CHARLESTON	CITY ATTORNEY'S OFFICE	TALLAHATCHIE	MS068011A	GREENVILLE	CITY ATTORNEY'S OFFICE	WASHINGTON	MS076011A
CHARLESTON	COUNTY ATTORNEY'S OFFICE	TALLAHATCHIE	MS068013A	GREENVILLE	CITY COURT	WASHINGTON	MS076011J
CHARLESTON	POLICE COURT	TALLAHATCHIE	MS068011J	GREENVILLE	COUNTY CORONER'S OFFICE	WASHINGTON	MS076013M
CLARKSDALE	CITY PROSECUTOR'S OFFICE	COAHOMA	MS014011A	GREENVILLE	COUNTY COURT	WASHINGTON	MS076013J
CLARKSDALE	COUNTY ATTORNEY'S OFFICE	COAHOMA	MS014013A				

CONTINUED

5 OF 8

CRIMINAL JUSTICE AGENCIES

MISSISSIPPI

ADDRESS	AGENCY	COUNTY	ORI	ADDRESS	AGENCY	COUNTY	ORI
GREENVILLE	DISTRICT ATTORNEY	WASHINGTON	MS076015A	HOUSTON	MAYOR'S COURT	CHICKASAW	MS009011J
GREENVILLE	PROBATION DEPARTMENT COUNTY YOUTH COURT	WASHINGTON	MS076013G	INDIANOLA	COUNTY ATTORNEY'S OFFICE	SUNFLOWER	MS067013A
GREENVILLE	U. S. DISTRICT COURT	WASHINGTON	MS076017J	INDIANOLA	MAYOR'S COURT	SUNFLOWER	MS067021J
GREENVILLE	U. S. MAGISTRATE	WASHINGTON	MS076027J	INVERNESS	MAYOR'S COURT.	SUNFLOWER	MS067031J
GREENVILLE	4TH CIRCUIT COURT	WASHINGTON	MS076015J	ITTA BENA	CITY COURT	LEFLORE	MS042011J
GREENVILLE	9TH CHANCERY COURT	WASHINGTON	MS076025J	IUKA	COUNTY ATTORNEY'S OFFICE	TISHOMINGO	MS071013A
GREENWOOD	CITY PROSECUTOR	LEFLORE	MS042011A	IUKA	MAYOR'S COURT	TISHOMINGO	MS071011J
GREENWOOD	COUNTY ATTORNEY'S OFFICE	LEFLORE	MS042013A	JACKSON	ATTORNEY GENERAL	HINDS	MS025015A
GREENWOOD	COUNTY CORONER'S OFFICE	LEFLORE	MS042013M	JACKSON	CITY PROSECUTOR'S OFFICE	HINDS	MS025021A
GREENWOOD	COUNTY COURT	LEFLORE	MS042013J	JACKSON	COUNTY ATTORNEY'S OFFICE	HINDS	MS025013A
GREENWOOD	COUNTY PENAL FARM	LEFLORE	MS042013C	JACKSON	COUNTY CORONER'S OFFICE	HINDS	MS025013M
GREENWOOD	POLICE COURT	LEFLORE	MS042021J	JACKSON	COUNTY COURT DISTRICT 1	HINDS	MS025013J
GREENWOOD	PROBATION DEPARTMENT COUNTY YOUTH COURT	LEFLORE	MS042013G	JACKSON	DISTRICT ATTORNEY	HINDS	MS025025A
GRENADA	CITY COURT	GRENADA	MS022011J	JACKSON	JUVENILE DETENTION CENTER/COUNTY YOUTH COURT	HINDS	MS025011C
GRENADA	CITY PROSECUTOR'S OFFICE	GRENADA	MS022011A	JACKSON	JUVENILE PAROLE DEPARTMENT OF PUBLIC	HINDS	MS025015G
GRENADA	COUNTY ATTORNEY'S OFFICE	GRENADA	MS022013A	JACKSON	POLICE COURT	HINDS	MS025021J
GRENADA	COUNTY CORONER'S OFFICE	GRENADA	MS022013M	JACKSON	PROBATION AND PAROLE BOARD	HINDS	MS025025G
GULFPORT	CITY PROSECUTOR'S OFFICE	HARRISON	MS024021A	JACKSON	PROBATION DEPARTMENT COUNTY YOUTH COURT	HINDS	MS025013G
GULFPORT	COUNTY ATTORNEY'S OFFICE	HARRISON	MS024013A	JACKSON	STATE SUPREME COURT	HINDS	MS025015J
GULFPORT	COUNTY COURT DISTRICT 1	HARRISON	MS024013J	JACKSON	U. S. ATTORNEY	HINDS	MS025017A
GULFPORT	DETENTION CENTER COUNTY FAMILY COURT	HARRISON	MS024013C	JACKSON	U. S. DISTRICT COURT	HINDS	MS025017J
GULFPORT	DISTRICT ATTORNEY	HARRISON	MS024015A	JACKSON	U. S. MAGISTRATE	HINDS	MS025027J
GULFPORT	MUNICIPAL COURT	HARRISON	MS024021J	JACKSON	5TH CHANCERY COURT	HINDS	MS025035J
GULFPORT	PROBATION DEPARTMENT COUNTY YOUTH COURT	HARRISON	MS024013G	JACKSON	7TH CIRCUIT COURT	HINDS	MS025025J
GULFPORT	U. S. MAGISTRATE	HARRISON	MS024027J	KOSCIUSKO	ATTORNEY'S OFFICE	AHALA	MS004011A
GULFPORT	U. S. PROB OFFICE (SOUTHERN DISTRICT)	HARRISON	MS024017G	KOSCIUSKO	CITY COURT	AHALA	MS004011J
GULFPORT	2ND CIRCUIT COURT	HARRISON	MS024015J	KOSCIUSKO	COUNTY ATTORNEY'S OFFICE	AHALA	MS004013A
GULFPORT	8TH CHANCERY COURT	HARRISON	MS024025J	KOSCIUSKO	COUNTY CORONER'S OFFICE	AHALA	MS004013M
HATTIESBURG	COUNTY ATTORNEY'S OFFICE	FORREST	MS018013A	KOSCIUSKO	DISTRICT ATTORNEY	AHALA	MS004015A
HATTIESBURG	COUNTY CORONER'S OFFICE	FORREST	MS018013M	KOSCIUSKO	U. S. MAGISTRATE	AHALA	MS004017J
HATTIESBURG	COUNTY COURT	FORREST	MS018013J	KOSCIUSKO	5TH CIRCUIT COURT	AHALA	MS004015J
HATTIESBURG	DISTRICT ATTORNEY	FORREST	MS018015A	KOSCIUSKO	6TH CHANCERY COURT	AHALA	MS004025J
HATTIESBURG	MUNICIPAL COURT	FORREST	MS018011J	LAMBERT	COUNTY CORONER'S OFFICE	QUITMAN	MS060013M
HATTIESBURG	PROBATION DEPARTMENT COUNTY YOUTH COURT	FORREST	MS018013G	LAMBERT	STATE PENITENTIARY	QUITMAN	MS060015C
HATTIESBURG	U. S. DISTRICT COURT	FORREST	MS018017J	LAUREL	CITY PROSECUTOR'S OFFICE	JONES	MS034011A
HATTIESBURG	U. S. MAGISTRATE	FORREST	MS018027J	LAUREL	COUNTY ATTORNEY'S OFFICE	JONES	MS034013A
HATTIESBURG	10TH CHANCERY COURT	FORREST	MS018015J	LAUREL	COUNTY COURT	JONES	MS034013J
HATTIESBURG	12TH CIRCUIT COURT	FORREST	MS018025J	LAUREL	COUNTY JAIL	JONES	MS034013C
HAZELHURST	COUNTY CORONER'S OFFICE	COPIAH	MS015013M	LAUREL	DISTRICT ATTORNEY	JONES	MS034015A
HEIDELBERG	MUNICIPAL COURT	JASPER	MS031021J	LAUREL	POLICE JUSTICE COURT	JONES	MS034011J
HERNANDO	CITY COURT	DE SOTO	MS017011J	LAUREL	18TH CIRCUIT COURT	JONES	MS034015J
HERNANDO	COUNTY ATTORNEY'S OFFICE	DE SOTO	MS017013A	LAUREL	19TH CHANCERY COURT	JONES	MS034025J
HERNANDO	COUNTY CORONER'S OFFICE	DE SOTO	MS017013M	LEAKESVILLE	COUNTY ATTORNEY'S OFFICE	GREENE	MS021013A
HERNANDO	TOWN ATTORNEY'S OFFICE	DE SOTO	MS017011A	LEAKESVILLE	COUNTY CORONER'S OFFICE	GREENE	MS021013M
HICKORY	COUNTY CORONER'S OFFICE	NEWTON	MS051013M	LEAKESVILLE	POLICE COURT	GREENE	MS021011J
HOLLANDALE	MAYOR'S COURT	WASHINGTON	MS076021J	LEAKESVILLE	TOWN ATTORNEY'S OFFICE	GREENE	MS021011A
HOLLY SPRINGS	COUNTY ATTORNEY'S OFFICE	MARSHALL	MS047013A	LELAND	COUNTY PROSECUTOR'S OFFICE	WASHINGTON	MS076013A
HOLLY SPRINGS	DISTRICT ATTORNEY	MARSHALL	MS047015A	LELAND	POLICE COURT	WASHINGTON	MS076031J
HOLLY SPRINGS	18TH CHANCERY COURT	MARSHALL	MS047025J	LEXINGTON	COUNTY ATTORNEY'S OFFICE	HOLMES	MS026013A
HOLLY SPRINGS	3RD CIRCUIT COURT	MARSHALL	MS047015J	LEXINGTON	PROBATION DEPARTMENT COUNTY YOUTH COURT	HOLMES	MS026013G
HOUSTON	CITY ATTORNEY'S OFFICE	CHICKASAW	MS009011A	LIBERTY	COUNTY CORONER'S OFFICE	AMITE	MS003013M
HOUSTON	COUNTY ATTORNEY'S OFFICE	CHICKASAW	MS009013A	LONG BEACH	CITY COURT	HARRISON	MS024031J

CRIMINAL JUSTICE AGENCIES

MISSISSIPPI

ADDRESS	AGENCY	COUNTY	ORI	ADDRESS	AGENCY	COUNTY	ORI
LOUISVILLE	MAYOR'S COURT	WINSTON	MS080011J	NEW AUGUSTA	COUNTY ATTORNEY'S OFFICE	PERRY	MS056013A
LUCEDALE	CITY ATTORNEY'S OFFICE	GEORGE	MS020011A	NEWTON	CITY PROSECUTOR'S OFFICE	NEWTON	MS051011A
LUCEDALE	COUNTY ATTORNEY'S OFFICE	GEORGE	MS020013A	NEWTON	POLICE COURT	NEWTON	MS051021J
LUCEDALE	COUNTY CORONER'S OFFICE	GEORGE	MS020013M	OKOLONA	CITY ATTORNEY'S OFFICE	CHICKASAW	MS009021A
MACON	COUNTY ATTORNEY'S OFFICE	NOXUBEE	MS052013A	OKOLONA	COUNTY CORONER'S OFFICE	CHICKASAW	MS009013M
MACON	COUNTY CORONER'S OFFICE	NOXUBEE	MS052013M	OKOLONA	COUNTY JAIL	CHICKASAW	MS009013C
MACON	MAYOR'S COURT	NOXUBEE	MS052011J	OKOLONA	MAYOR'S COURT	CHICKASAW	MS009021J
MAGEE	COUNTY CORONER'S OFFICE	SIMPSON	MS064013M	OXFORD	COUNTY ATTORNEY'S OFFICE	LAFAYETTE	MS036013A
MAGNOLIA	COUNTY ATTORNEY'S OFFICE	PIKE	MS057013A	OXFORD	COUNTY CORONER'S OFFICE	LAFAYETTE	MS036013M
MAGNOLIA	DISTRICT ATTORNEY	PIKE	MS057015A	OXFORD	U. S. ATTORNEY	LAFAYETTE	MS036017A
MAGNOLIA	14TH CIRCUIT COURT	PIKE	MS057015J	OXFORD	U. S. DISTRICT COURT	LAFAYETTE	MS036017J
MANTACHIE	COUNTY ATTORNEY'S OFFICE	ITAWAMBA	MS029013A	OXFORD	U. S. MAGISTRATE	LAFAYETTE	MS036027J
MARKS	COUNTY ATTORNEY'S OFFICE	QUITMAN	MS060013A	OXFORD	U. S. PROB OFFICE (NORTHERN DISTRICT)	LAFAYETTE	MS036017G
MARKS	PROBATION DEPARTMENT COUNTY YOUTH COURT	QUITMAN	MS060013G	PARCHMAN	STATE PENITENTIARY	SUNFLOWER	MS067015C
MCCOMB	CITY PROSECUTOR'S OFFICE	PIKE	MS057011A	PASCAGOULA	COUNTY ATTORNEY'S OFFICE	JACKSON	MS030013A
MCCOMB	COUNTY CORONER'S OFFICE	PIKE	MS057013M	PASCAGOULA	COUNTY COURT	JACKSON	MS030013J
MCCOMB	COUNTY COURT	PIKE	MS057013J	PASCAGOULA	DISTRICT ATTORNEY	JACKSON	MS030015A
MCCOMB	MUNICIPAL COURT	PIKE	MS057011J	PASCAGOULA	16TH CHANCERY COURT	JACKSON	MS030025J
MEADVILLE	COUNTY CORONER'S OFFICE	FRANKLIN	MS019013M	PASCAGOULA	19TH CIRCUIT COURT	JACKSON	MS030015J
MENDENHALL	CITY PROSECUTOR'S OFFICE	SIMPSON	MS064011A	PASCAGOULA	CITY COURT	HARRISON	MS024041J
MENDENHALL	DISTRICT ATTORNEY	SIMPSON	MS064015A	PELAHATCHIE	COUNTY CORONER'S OFFICE	RANKIN	MS061013M
MENDENHALL	MAYOR'S COURT	SIMPSON	MS064011J	PHILADELPHIA	COUNTY ATTORNEY'S OFFICE	NESHOBA	MS050013A
MENDENHALL	13TH CHANCERY COURT	SIMPSON	MS064025J	PHILADELPHIA	COUNTY CORONER'S OFFICE	NESHOBA	MS050013M
MENDENHALL	13TH CIRCUIT COURT	SIMPSON	MS064015J	PICAYUNE	CITY COURT	PEARL RIVER	MS055011J
MERIDIAN	CITY PROBATION OFFICE	LAUDERDALE	MS038011G	PICAYUNE	COUNTY CORONER'S OFFICE	PEARL RIVER	MS055013M
MERIDIAN	CITY PROSECUTOR'S OFFICE	LAUDERDALE	MS038011A	PITTSBORO	COUNTY ATTORNEY'S OFFICE	CALHOUN	MS070713A
MERIDIAN	COUNTY ATTORNEY'S OFFICE	LAUDERDALE	MS038013A	PONTOTOC	CITY COURT	PONTOTOC	MS058011J
MERIDIAN	COUNTY CORONER'S OFFICE	LAUDERDALE	MS038013M	PONTOTOC	COUNTY ATTORNEY'S OFFICE	PONTOTOC	MS058013A
MERIDIAN	COUNTY COURT	LAUDERDALE	MS038013J	PONTOTOC	COUNTY CORONER'S OFFICE	PONTOTOC	MS058013M
MERIDIAN	DISTRICT ATTORNEY	LAUDERDALE	MS038015A	PONPLARVILLE	COUNTY ATTORNEY'S OFFICE	PEARL RIVER	MS055013A
MERIDIAN	POLICE COURT	LAUDERDALE	MS038011J	PORT GIBSON	CITY ATTORNEY'S OFFICE	CLAIBORNE	MS011011A
MERIDIAN	PROBATION DEPARTMENT COUNTY YOUTH COURT	LAUDERDALE	MS038013G	PORT GIBSON	COUNTY CORONER'S OFFICE	CLAIBORNE	MS011013M
MERIDIAN	U. S. DISTRICT COURT	LAUDERDALE	MS038017J	PORT GIBSON	COUNTY PROSECUTOR'S OFFICE	CLAIBORNE	MS011013A
MERIDIAN	U. S. MAGISTRATE	LAUDERDALE	MS038027J	PRENTISS	CITY ATTORNEY'S OFFICE	JEFFERSON DAVIS	MS033011A
MERIDIAN	10TH CIRCUIT COURT	LAUDERDALE	MS038015J	PRENTISS	MAYOR'S COURT	JEFFERSON DAVIS	MS033011J
MERIDIAN	12TH CHANCERY COURT	LAUDERDALE	MS038025J	QUITMAN	CITY ATTORNEY'S OFFICE	CLARKE	MS012011A
MONTICELLO	COUNTY ATTORNEY'S OFFICE	LAWRENCE	MS039013A	QUITMAN	COUNTY ATTORNEY'S OFFICE	CLARKE	MS012013A
MONTICELLO	COUNTY CORONER'S OFFICE	LAWRENCE	MS039013M	QUITMAN	COUNTY CORONER'S OFFICE	CLARKE	MS012013M
MONTICELLO	MUNICIPAL COURT	LAWRENCE	MS039111J	QUITMAN	MAYOR'S COURT	CLARKE	MS012011J
MOORHEAD	COUNTY FARM	SUNFLOWER	MS067013C	RAYMOND	COUNTY COURT DISTRICT 2	HINDS	MS025023J
MOORHEAD	MAYOR'S COURT	SUNFLOWER	MS067041J	RAYMOND	COUNTY PENAL FARM	HINDS	MS025013C
MOSS POINT	CITY ATTORNEY'S OFFICE	JACKSON	MS030011A	RAYMOND	MUNICIPAL COURT	HINDS	MS025013J
MOSS POINT	POLICE JUSTICE COURT	JACKSON	MS030011J	RAYMOND	OAKLEY TRAINING SCHOOL	HINDS	MS025015C
NATCHEZ	CITY PROSECUTOR'S OFFICE	ADAMS	MS001011A	RIPLEY	COUNTY ATTORNEY'S OFFICE	TIPPAH	MS070013A
NATCHEZ	COUNTY ATTORNEY'S OFFICE	ADAMS	MS001013A	RIPLEY	COUNTY CORONER'S OFFICE	TIPPAH	MS070013M
NATCHEZ	COUNTY CORONER'S OFFICE	ADAMS	MS001013M	ROLLING FORK	COUNTY ATTORNEY'S OFFICE	SHARKEY	MS063013A
NATCHEZ	COUNTY COURT	ADAMS	MS001013J	ROLLING FORK	MAYOR'S COURT	SHARKEY	MS063011J
NATCHEZ	COUNTY COURT	CLAIBORNE	MS011013J	ROLLING FORK	PROBATION DEPARTMENT YOUTH COURT	SHARKEY	MS063013G
NATCHEZ	DISTRICT ATTORNEY	ADAMS	MS001015A	ROSEDALE	CITY ATTORNEY'S OFFICE	BOLIVAR	MS066021A
NATCHEZ	POLICE JUSTICE COURT	ADAMS	MS001011J	ROSEDALE	COUNTY COURT DISTRICT 1	BOLIVAR	MS066013J
NATCHEZ	PROBATION DEPARTMENT COUNTY YOUTH COURT	ADAMS	MS001013G	ROSELVILLE	CITY ATTORNEY'S OFFICE	SUNFLOWER	MS067011A
NATCHEZ	17TH CHANCERY COURT	ADAMS	MS001025J	RULEVILLE	MAYOR'S COURT	SUNFLOWER	MS067051J
NATCHEZ	6TH CIRCUIT COURT	ADAMS	MS001015J	SENATOBIA	COUNTY ATTORNEY'S OFFICE	TATE	MS069013A
NEW ALBANY	COUNTY ATTORNEY'S OFFICE	UNION	MS073013A	SHELBY	CITY ATTORNEY'S OFFICE	BOLIVAR	MS066031A
NEW ALBANY	MAYOR'S COURT	UNION	MS073011J				

CRIMINAL JUSTICE AGENCIES

MISSISSIPPI

ADDRESS	AGENCY	COUNTY	ORI	ADDRESS	AGENCY	COUNTY	ORI
STARKVILLE	CITY ATTORNEY'S OFFICE	OKITBEHA	MS053011A	VICKSBURG	COUNTY ATTORNEY'S OFFICE	WARREN	MS075013A
STARKVILLE	CITY COURT	OKITBEHA	MS053011J	VICKSBURG	COUNTY COURT	WARREN	MS075013J
TAYLORSVILLE	MAYOR'S COURT	SMITH	MS065011J	VICKSBURG	DISTRICT ATTORNEY	WARREN	MS075015A
TCHULA	COUNTY CORONER'S OFFICE	HOLMES	MS026013M	VICKSBURG	PROBATION DEPARTMENT COUNTY YOUTH COURT	WARREN	MS075013G
TUNICA	CITY ATTORNEY'S OFFICE	TUNICA	MS072011A	VICKSBURG	U. S. DISTRICT COURT	WARREN	MS075017J
TUNICA	COUNTY ATTORNEY'S OFFICE	TUNICA	MS072013A	VICKSBURG	U. S. MAGISTRATE	WARREN	MS075027J
TUNICA	COUNTY COURT	TUNICA	MS072013J	VICKSBURG	9TH CIRCUIT COURT	WARREN	MS075015J
TUNICA	MAYOR'S COURT	TUNICA	MS072011J	WATER VALLEY	COUNTY ATTORNEY'S OFFICE	YALOBUSHA	MS081013A
TUNICA	PROBATION DEPARTMENT COUNTY YOUTH COURT	TUNICA	MS072013G	WATER VALLEY	PROBATION OFFICE COUNTY WELFARE DEPARTMENT	YALOBUSHA	MS081013G
TUPELO	CITY ATTORNEY'S OFFICE	LEE	MS041011A	WAVELAND	CITY ATTORNEY'S OFFICE	HANCOCK	MS023011A
TUPELO	CITY POLICE COURT	LEE	MS041011J	WAYNESBORO	COUNTY ATTORNEY'S OFFICE	WAYNE	MS077013A
TUPELO	COUNTY ATTORNEY'S OFFICE	LEE	MS041013A	WAYNESBORO	COUNTY CORONER'S OFFICE	WAYNE	MS077013M
TUPELO	COUNTY CORONER'S OFFICE	LEE	MS041013M	WAYNESBORO	MUNICIPAL COURT	WAYNE	MS077011J
TUPELO	DISTRICT ATTORNEY	LEE	MS041015A	WESSON	MUNICIPAL COURT	COPIAH	MS015021J
TUPELO	PROBATION DEPARTMENT COUNTY YOUTH COURT	LEE	MS041013G	WEST POINT	COUNTY ATTORNEY'S OFFICE	CLAY	MS013013A
TUPELO	U. S. MAGISTRATE	LEE	MS041017J	WEST POINT	DISTRICT ATTORNEY	CLAY	MS013015A
TUPELO	1ST CHANCERY COURT	LEE	MS041025J	WIGGINS	COUNTY ATTORNEY'S OFFICE	STONE	MS066013A
TUPELO	1ST CIRCUIT COURT	LEE	MS041015J	WIGGINS	COUNTY CORONER'S OFFICE	STONE	MS066013M
TYLERTOWN	COUNTY CORONER'S OFFICE	WALTHALL	MS074013M	WINONA	COUNTY CORONER'S OFFICE	MONTGOMERY	MS049013M
TYLERTOWN	4TH CHANCERY COURT	WALTHALL	MS074015J	WINONA	MAYOR'S COURT	MONTGOMERY	MS049011J
UNION	COUNTY ATTORNEY'S OFFICE	NEWTON	MS051013A	YAZOO CITY	COUNTY CORONER'S OFFICE	YAZOO	MS082013M
UNION	POLICE JUSTICE COURT	NEWTON	MS051031J	YAZOO CITY	COUNTY COURT	YAZOO	MS082013J
VICKSBURG	CITY COURT	WARREN	MS075011J	YAZOO CITY	COUNTY JAIL	YAZOO	MS082013C
VICKSBURG	CITY PROSECUTOR'S OFFICE	WARREN	MS075011A	YAZOO CITY	COUNTY PROSECUTOR'S OFFICE	YAZOO	MS082013A

CRIMINAL JUSTICE AGENCIES

MISSOURI

ADDRESS	AGENCY	COUNTY	ORI	ADDRESS	AGENCY	COUNTY	ORI
ALBANY	COUNTY CORONER'S OFFICE	GENTRY	MO038013M	BOWLING GREEN	COUNTY MAGISTRATE COURT	PIKE	MO082033J
ALBANY	COUNTY MAGISTRATE COURT	GENTRY	MO038023J	BOWLING GREEN	COUNTY PROBATE COURT	PIKE	MO082023J
ALBANY	COUNTY PROBATE COURT	GENTRY	MO038013J	BOWLING GREEN	COUNTY PROSECUTING ATTORNEY	PIKE	MO082013A
ALBANY	COUNTY PROSECUTING ATTORNEY	GENTRY	MO038013A	BOWLING GREEN	11TH CIRCUIT COURT	PIKE	MO082015J
ALBANY	POLICE COURT	GENTRY	MO038011J	BRANSON	BOARD OF PROBATION AND PAROLE, DISTRICT #21	TANEY	MO107015G
ALTON	COUNTY MAGISTRATE COURT	OREGON	MO075023J	BRANSON	CITY PROSECUTOR	TANEY	MO107011A
ALTON	COUNTY PROBATE COURT	OREGON	MO075013J	BRANSON	COUNTY CORONER'S OFFICE	TANEY	MO107013M
ALTON	COUNTY PROSECUTING ATTORNEY	OREGON	MO075013A	BRENTWOOD	MANCHESTER HOUSE	ST. LOUIS	MO095053C
AVA	COUNTY CORONER'S OFFICE	DOUGLAS	MO034013M	BRENTWOOD	MUNICIPAL COURT	ST. LOUIS	MO095071J
AVA	COUNTY MAGISTRATE COURT	DOUGLAS	MO034023J	BRIDGETON	CITY PROSECUTOR	ST. LOUIS	MO095051A
AVA	COUNTY PROBATE COURT	DOUGLAS	MO034013J	BRIDGETON	MUNICIPAL COURT	ST. LOUIS	MO095081J
AVA	COUNTY PROSECUTING ATTORNEY	DOUGLAS	MO034013A	BROOKFIELD	CITY ATTORNEY	LINN	MO058011A
BALLWIN	MUNICIPAL COURT	ST. LOUIS	MO095021J	BROOKFIELD	COUNTY JUVENILE COURT	CHARITON	MO021033J
BELTON	CITY ATTORNEY	CASS	MO019011A	BROOKFIELD	COUNTY PROSECUTING ATTORNEY	LINN	MO058013A
BELTON	POLICE COURT	CASS	MO019011J	BROOKFIELD	MUNICIPAL COURT	LINN	MO058011J
BENTON	COUNTY MAGISTRATE COURT	SCOTT	MO101023J	BROOKFIELD	9TH CIRCUIT COURT	LINN	MO058015J
BENTON	COUNTY PROBATE COURT	SCOTT	MO101013J	BUCKNER	POLICE COURT	JACKSON	MO048021J
BENTON	COUNTY PROSECUTING ATTORNEY	SCOTT	MO101013A	BUFFALO	COUNTY CORONER'S OFFICE	DALLAS	MO030013M
BERKELEY	CITY ATTORNEY	ST. LOUIS	MO095041A	BUFFALO	COUNTY JUVENILE COURT	DALLAS	MO030013J
BERKELEY	MUNICIPAL COURT	ST. LOUIS	MO095051J	BUFFALO	COUNTY JUVENILE COURT	POLK	MO084033J
BETHANY	COUNTY CORONER'S OFFICE	HARRISON	MO041013M	BUFFALO	COUNTY MAGISTRATE COURT	DALLAS	MO030033J
BETHANY	COUNTY MAGISTRATE COURT	HARRISON	MO041023J	BUFFALO	COUNTY PROBATE COURT	DALLAS	MO030023J
BETHANY	COUNTY PROBATE COURT	HARRISON	MO041013J	BUFFALO	COUNTY PROSECUTING ATTORNEY	DALLAS	MO030013A
BETHANY	COUNTY PROSECUTING ATTORNEY	HARRISON	MO041013A	BUTLER	CITY ATTORNEY	BATES	MO007011A
BLOOMFIELD	COUNTY MAGISTRATE COURT	STODDARD	MO104023J	BUTLER	COUNTY CORONER'S OFFICE	BATES	MO007013M
BLOOMFIELD	COUNTY PROBATE COURT	STODDARD	MO104013J	BUTLER	COUNTY MAGISTRATE COURT	BATES	MO007023J
BLOOMFIELD	COUNTY PROSECUTING ATTORNEY	STODDARD	MO104013A	BUTLER	COUNTY PROBATE COURT	BATES	MO007013J
BLUE SPRINGS	CITY PROSECUTOR	JACKSON	MO048011A	BUTLER	COUNTY PROSECUTING ATTORNEY	BATES	MO007013A
BLUE SPRINGS	MUNICIPAL COURT	JACKSON	MO048011J	CABOOL	COUNTY CORONER'S OFFICE	TEXAS	MO108013M
BOLIVAR	CITY ATTORNEY	POLK	MO084011A	CABOOL	POLICE COURT	TEXAS	MO108011J
BOLIVAR	COUNTY CORONER'S OFFICE	POLK	MO084013M	CALIFORNIA	CITY ATTORNEY	MONTEAU	MO068011A
BOLIVAR	COUNTY MAGISTRATE COURT	POLK	MO04023J	CALIFORNIA	COUNTY CORONER'S OFFICE	MONTEAU	MO068013M
BOLIVAR	COUNTY PROBATE COURT	POLK	MO084013J	CALIFORNIA	COUNTY JUVENILE COURT	MONTEAU	MO068013J
BOLIVAR	COUNTY PROSECUTING ATTORNEY	POLK	MO084013A	CALIFORNIA	COUNTY MAGISTRATE COURT	MONTEAU	MO068033J
BOLIVAR	POLICE COURT	POLK	MO084011J	CALIFORNIA	COUNTY PROBATE COURT	MONTEAU	MO068023J
BOLIVAR	30TH CIRCUIT COURT	POLK	MO084015J	CALIFORNIA	POLICE COURT	MONTEAU	MO068011J
BONNE TERRE	COUNTY CORONER'S OFFICE	ST. FRANCOIS	MO094013M	CAMDENTON	BOARD OF PROBATION AND PAROLE, DISTRICT #20	CAMDEN	MO015015G
BONNE TERRE	POLICE COURT	ST. FRANCOIS	MO094011J	CAMDENTON	COUNTY CORONER'S OFFICE	CAMDEN	MO015013M
BOONVILLE	CITY COUNSELOR	COOPER	MO027021A	CAMDENTON	COUNTY MAGISTRATE COURT	CAMDEN	MO015023J
BOONVILLE	CITY PROSECUTOR	COOPER	MO027011A	CAMDENTON	COUNTY PROBATE COURT	CAMDEN	MO015013J
BOONVILLE	COUNTY CORONER'S OFFICE	COOPER	MO027013M	CAMDENTON	COUNTY PROSECUTING ATTORNEY	CAMDEN	MO015013A
BOONVILLE	COUNTY JUVENILE COURT	COOPER	MO027013J	CAMERON	CITY PROSECUTOR	CLINTON	MO025011A
BOONVILLE	COUNTY MAGISTRATE COURT	COOPER	MO027033J	CAMERON	COUNTY CORONER'S OFFICE	CLINTON	MO025013M
BOONVILLE	COUNTY PROBATE COURT	COOPER	MO027023J	CAMERON	COUNTY PROSECUTING ATTORNEY	CLINTON	MO025013A
BOONVILLE	COUNTY PROSECUTING ATTORNEY	COOPER	MO027013A	CAMERON	MUNICIPAL COURT	CLINTON	MO025011J
BOONVILLE	POLICE COURT	COOPER	MO027011J	CANTON	COUNTY CORONER'S OFFICE	LEWIS	MO056013M
BOONVILLE	TRAINING SCHOOL FOR BOYS	COOPER	MO027015C	CANTON	COUNTY PROSECUTING ATTORNEY	LEWIS	MO056013A
BOWLING GREEN	CITY COURT	PIKE	MO082011J	CAPE GIRARDEAU	BOARD OF PROBATION AND PAROLE, DISTRICT #22	CAPE GIRAR- DEAU	MO016015G
BOWLING GREEN	COUNTY CORONER'S OFFICE	PIKE	MO082013M				
BOWLING GREEN	COUNTY JUVENILE COURT	PIKE	MO082013J				

CRIMINAL JUSTICE AGENCIES

MISSOURI

ADDRESS	AGENCY	COUNTY	ORI	ADDRESS	AGENCY	COUNTY	ORI
CAPE GIRARDEAU	CITY PROSECUTOR	CAPE GIRAR-DEAU	MO016011A	CHILLCOTHE	BOARD OF PROBATION AND PAROLE, DISTRICT #2	LIVINGSTON	MO059015G
CAPE GIRARDEAU	COUNTY CORONER'S OFFICE	CAPE GIRAR-DEAU	MO016013M	CHILLCOTHE	CITY ATTORNEY	LIVINGSTON	MO059011A
CAPE GIRARDEAU	COUNTY PROSECUTING ATTORNEY	CAPE GIRAR-DEAU	MO016013A	CHILLCOTHE	COUNTY CORONER'S OFFICE	LIVINGSTON	MO059013M
CAPE GIRARDEAU	COURT OF COMMON PLEAS	CAPE GIRAR-DEAU	MO016013J	CHILLCOTHE	COUNTY JUVENILE PROBATION OFFICE	LIVINGSTON	MO059013G
CAPE GIRARDEAU	JUVENILE DETENTION HOME	CAPE GIRAR-DEAU	MO016013C	CHILLCOTHE	COUNTY MAGISTRATE COURT	LIVINGSTON	MO059023J
CAPE GIRARDEAU	POLICE COURT	CAPE GIRAR-DEAU	MO016011J	CHILLCOTHE	COUNTY PROBATE COURT	LIVINGSTON	MO059013J
CAPE GIRARDEAU	U. S. DISTRICT COURT	CAPE GIRAR-DEAU	MO016017J	CHILLCOTHE	COUNTY PROSECUTING ATTORNEY	LIVINGSTON	MO059013A
CAPE GIRARDEAU	U. S. MAGISTRATE	CAPE GIRAR-DEAU	MO016027J	CLAYTON	POLICE COURT	LIVINGSTON	MO059011J
CARL JUNCTION	CITY ATTORNEY	JASPER	MO049011A	CLAYTON	TRAINING SCHOOL FOR GIRLS	LIVINGSTON	MO059015C
CARL JUNCTION	MUNICIPAL COURT	JASPER	MO049011J	CLAYTON	43RD CIRCUIT COURT	LIVINGSTON	MO059015J
CARROLLTON	COUNTY CORONER'S OFFICE	CARROLL	MO017013M	CLAYTON	CHARLOCKVILLE POLICE COUR	ST LOUIS	MO095101J
CARROLLTON	COUNTY JUVENILE COURT	CARROLL	MO017013J	CLAYTON	CITY ATTORNEY	ST LOUIS	MO095061A
CARROLLTON	COUNTY MAGISTRATE COURT	CARROLL	MO017033J	CLAYTON	CITY PROSECUTOR	ST. LOUIS	MO095181A
CARROLLTON	COUNTY PROBATE COURT	CARROLL	MO017023J	CLAYTON	COUNTY COUNSELOR	ST. LOUIS	MO095023A
CARROLLTON	COUNTY PROSECUTING ATTORNEY	CARROLL	MO017013A	CLAYTON	COUNTY JAIL	ST. LOUIS	MO095013C
CARTERVILLE	MUNICIPAL COURT	JASPER	MO049021J	CLAYTON	COUNTY JUVENILE COURT	ST. LOUIS	MO095023J
CARTHAGE	BOARD OF PROBATION AND PAROLE, DISTRICT #9	JASPER	MO049015G	CLAYTON	COUNTY MAGISTRATE COURT DISTRICT 1	ST. LOUIS	MO095033J
CARTHAGE	CITY ATTORNEY	JASPER	MO049021A	CLAYTON	COUNTY MAGISTRATE COURT DISTRICT 2	ST. LOUIS	MO095043J
CARTHAGE	COUNTY MAGISTRATE COURT	JASPER	MO049023J	CLAYTON	COUNTY MAGISTRATE COURT DISTRICT 3	ST. LOUIS	MO095053J
CARTHAGE	COUNTY PROBATE COURT	JASPER	MO049013J	CLAYTON	COUNTY MAGISTRATE COURT DISTRICT 5	ST LOUIS	MO095063J
CARTHAGE	COUNTY PROSECUTING ATTORNEY	JASPER	MO049013A	CLAYTON	COUNTY MAGISTRATE COURT DISTRICT 8	ST LOUIS	MO095093J
CARTHAGE	MUNICIPAL COURT	JASPER	MO049031J	CLAYTON	COUNTY MAGISTRATE COURT DISTRICT 7	ST LOUIS	MO095083J
CARUTHERSVILLE	COUNTY MAGISTRATE COURT	PEMISCOT	MO078013J	CLAYTON	COUNTY PROBATE COURT	ST. LOUIS	MO095013J
CARUTHERSVILLE	COUNTY PROBATE COURT	PEMISCOT	MO078023J	CLAYTON	COUNTY PROSECUTING ATTORNEY	ST. LOUIS	MO095013A
CARUTHERSVILLE	COUNTY PROSECUTING ATTORNEY	PEMISCOT	MO078013A	CLAYTON	COUNTY PROBATE COURT	ST. LOUIS	MO095013J
CARUTHERSVILLE	34TH CIRCUIT COURT	PEMISCOT	MO078015J	CLAYTON	COUNTY PROSECUTING ATTORNEY	ST. LOUIS	MO095013A
CASSVILLE	CITY ATTORNEY	BARRY	MO005011A	CLAYTON	JUVENILE PROBATION OFFICE	ST. LOUIS	MO095013G
CASSVILLE	CITY COURT	BARRY	MO005011J	CLAYTON	MEDICAL EXAMINER'S OFFICE	ST. LOUIS	MO095013M
CASSVILLE	COUNTY CORONER'S OFFICE	BARRY	MO005013M	CLAYTON	MUNICIPAL COURT	ST LOUIS	MO095111J
CASSVILLE	COUNTY MAGISTRATE COURT	BARRY	MO005023J	CLAYTON	PAROLE AND PROBATION BOARD	ST. LOUIS	MO095023G
CASSVILLE	COUNTY PROBATE COURT	BARRY	MO005013J	CLAYTON	21ST CIRCUIT COURT	ST. LOUIS	MO095015J
CASSVILLE	COUNTY PROSECUTING ATTORNEY	BARRY	MO005013A	CLINTON	CITY ATTORNEY	HENRY	MO042011A
CENTERVILLE	COUNTY MAGISTRATE COURT	REYNOLDS	MO090023J	CLINTON	COUNTY CORONER'S OFFICE	HENRY	MO042013M
CENTERVILLE	COUNTY PROBATE COURT	REYNOLDS	MO090013J	CLINTON	COUNTY MAGISTRATE COURT	HENRY	MO042023J
CENTERVILLE	COUNTY PROSECUTING ATTORNEY	REYNOLDS	MO090013A	CLINTON	COUNTY PROBATE COURT	HENRY	MO042013J
CHAFFEE CITY	CITY COURT	SCOTT	MO101011J	CLINTON	COUNTY PROSECUTING ATTORNEY	HENRY	MO042013A
CHARLESTON	CITY PROSECUTOR	MISSISSIPPI	MO067011A	COLUMBIA	POLICE COURT	HENRY	MO042011J
CHARLESTON	COUNTY CORONER'S OFFICE	MISSISSIPPI	MO067013M	COLUMBIA	27TH CIRCUIT COURT	HENRY	MO042015J
CHARLESTON	COUNTY MAGISTRATE COURT	MISSISSIPPI	MO067033J	COLUMBIA	BOARD OF PROBATION AND PAROLE, DISTRICT #6	BOONE	MO010015G
CHARLESTON	COUNTY PROBATE COURT	MISSISSIPPI	MO067023J	COLUMBIA	CITY COUNSELOR	BOONE	MO010011A
CHARLESTON	COUNTY PROSECUTING ATTORNEY	MISSISSIPPI	MO067013A	COLUMBIA	COUNTY CORONER'S OFFICE	BOONE	MO010013M
CHARLESTON	POLICE COURT	MISSISSIPPI	MO067011J	COLUMBIA	COUNTY MAGISTRATE COURT	BOONE	MO010023J
CHESTERFIELD	COUNTY CORRECTIONAL INSTITUTION	ST. LOUIS	MO095023C	COLUMBIA	COUNTY PROBATE COURT	BOONE	MO010013J
				COLUMBIA	COUNTY PROSECUTING ATTORNEY	BOONE	MO010013A
				COLUMBIA	MUNICIPAL COURT	BOONE	MO010011J
				CONCORDIA	POLICE COURT	LAFAYETTE	MO054011J
				CRANE	COUNTY CORONER'S OFFICE	STONE	MO105013M
				CREVE COEUR	CITY ATTORNEY	ST LOUIS	MO095081A

CRIMINAL JUSTICE AGENCIES

MISSOURI

ADDRESS	AGENCY	COUNTY	ORI	ADDRESS	AGENCY	COUNTY	ORI
CREVE COEUR	MUNICIPAL COURT	ST. LOUIS	MO095151J	FAYETTE	POLICE COURT	HOWARD	MO045011J
CRYSTAL CITY	POLICE COURT	JEFFERSON	MO050011J	FERGUSON	MUNICIPAL COURT	ST. LOUIS	MO095201J
DE SOTO	CITY ATTORNEY	JEFFERSON	MO050011A	FESTUS	COUNTY CORONER'S OFFICE	JEFFERSON	MO050013M
DE SOTO	MUNICIPAL COURT	JEFFERSON	MO050021J	FESTUS	POLICE COURT	JEFFERSON	MO050031J
DELLWOOD	CITY ATTORNEY	ST LOUIS	MO095091A	FLAT RIVER	POLICE COURT	ST. FRANCOIS	MO094041J
DELLWOOD	MUNICIPAL COURT	ST. LOUIS	MO095161J	FLORISSANT	CITY ATTORNEY	ST LOUIS	MO095111A
DES PEREC	MUNICIPAL COURT	ST. LOUIS	MO095171J	FLORISSANT	MUNICIPAL COURT	ST. LOUIS	MO095221J
DEXTER	BOARD OF PROBATION AND PAROLE, DISTRICT #14	STODDARD	MO104015G	FORDLAND	FORDLAND HONOR CAMP	WEBSTER	MO113015C
DEXTER	CITY ATTORNEY	STODDARD	MO104011A	FORSYTH	COUNTY MAGISTRATE COURT	TANEY	MO107013J
DEXTER	COUNTY CORONER'S OFFICE	STODDARD	MO104013M	FORSYTH	COUNTY PROBATE COURT	TANEY	MO107023J
DEXTER	POLICE COURT	STODDARD	MO104011J	FORSYTH	COUNTY PROSECUTING ATTORNEY	TANEY	MO107013A
DJEFFERSON CITY	PROBATION AND PAROLE BOAR	COLE	MO026015G	FREDERICKTOWN	COUNTY CORONER'S OFFICE	MADISON	MO062013M
DONIPHAN	COUNTY CORONER'S OFFICE	RIPLEY	MO091013M	FREDERICKTOWN	COUNTY MAGISTRATE COURT	MADISON	MO062013J
DONIPHAN	COUNTY JUVENILE PROBATION OFFICE	RIPLEY	MO091013G	FREDERICKTOWN	COUNTY PROBATE COURT	MADISON	MO062023J
DONIPHAN	COUNTY MAGISTRATE COURT	RIPLEY	MO091023J	FREDERICKTOWN	COUNTY PROSECUTING ATTORNEY	MADISON	MO062013A
DONIPHAN	COUNTY PROBATE COURT	RIPLEY	MO091013J	FREDERICKTOWN	POLICE COURT	MADISON	MO062011J
DONIPHAN	COUNTY PROSECUTING ATTORNEY	RIPLEY	MO091013A	FULTON	CITY ATTORNEY	CALLAWAY	MO014011A
EAST PRAIRIE	POLICE COURT	MISSISSIPPI	MO067021J	FULTON	COUNTY CORONER'S OFFICE	CALLAWAY	MO014013M
EDINA	CITY ATTORNEY	KNOX	MO052011A	FULTON	COUNTY JUVENILE COURT	CALLAWAY	MO014033J
EDINA	COUNTY CORONER'S OFFICE	KNOX	MO052013M	FULTON	COUNTY MAGISTRATE COURT	CALLAWAY	MO014023J
EDINA	COUNTY MAGISTRATE COURT	KNOX	MO052023J	FULTON	COUNTY PROBATE COURT	CALLAWAY	MO014013J
EDINA	COUNTY PROBATE COURT	KNOX	MO052013J	FULTON	COUNTY PROSECUTING ATTORNEY	CALLAWAY	MO014013A
EDINA	COUNTY PROSECUTING ATTORNEY	KNOX	MO052013A	FULTON	POLICE COURT	CALLAWAY	MO014011J
EDINA	POLICE COURT	KNOX	MO052011J	FULTON	13TH CIRCUIT COURT	CALLAWAY	MO014015J
EDINA	2ND CIRCUIT COURT	KNOX	MO052015J	GAINESVILLE	COUNTY CORONER'S OFFICE	OZARK	MO077013M
ELDON	COUNTY CORONER'S OFFICE	MILLER	MO066013M	GAINESVILLE	COUNTY MAGISTRATE COURT	OZARK	MO077023J
ELDORADO SPRINGS	COUNTY MAGISTRATE COURT	CEDAR	MO020023J	GAINESVILLE	COUNTY PROBATE COURT	OZARK	MO077013J
ELDORADO SPRINGS	POLICE COURT	CEDAR	MO020011J	GAINESVILLE	COUNTY PROSECUTING ATTORNEY	OZARK	MO077013A
ELLINGTON	COUNTY CORONER'S OFFICE	REYNOLDS	MO090013M	GALENA	COUNTY MAGISTRATE COURT	STONE	MO105013J
ELLSVILLE	CITY ATTORNEY	ST LOUIS	MO095101A	GALENA	COUNTY PROBATE COURT	STONE	MO105023J
ELLSVILLE	MUNICIPAL COURT	ST. LOUIS	MO095181J	GALLATIN	COUNTY MAGISTRATE COURT	DAVISS	MO031023J
EMINENCE	COUNTY CORONER'S OFFICE	SHANNON	MO102013M	GALLATIN	COUNTY PROBATE COURT	DAVISS	MO031013J
EMINENCE	COUNTY MAGISTRATE COURT	SHANNON	MO102013J	GALLATIN	COUNTY PROSECUTING ATTORNEY	DAVISS	MO031013A
EMINENCE	COUNTY PROBATE COURT	SHANNON	MO102023J	GERALD	COUNTY CORONER'S OFFICE	FRANKLIN	MO036013M
EMINENCE	COUNTY PROSECUTING ATTORNEY	SHANNON	MO102013A	GLADSTONE	MUNICIPAL COURT	CLAY	MO024021J
EMINENCE	37TH CIRCUIT COURT	SHANNON	MO102015J	GLENDALE	CITY PROSECUTOR	ST LOUIS	MO095121A
ESTHER	MUNICIPAL COURT	ST. FRANCOIS	MO094021J	GLENDALE	POLICE COURT	ST. LOUIS	MO095231J
EUREKA	MUNICIPAL COURT	ST. LOUIS	MO095191J	GRANDVIEW	COUNTY MAGISTRATE COURT DISTRICT 7	JACKSON	MO048073J
FARLEY	CITY ATTORNEY	PLATTE	MO083011A	GRANDVIEW	POLICE COURT	JACKSON	MO048031J
FARMINGTON	BOARD OF PROBATION AND PAROLE, DISTRICT #12	ST. FRANCOIS	MO094015G	GRANT CITY	COUNTY CORONER'S OFFICE	WORTH	MO114013M
FARMINGTON	COUNTY JUVENILE COURT	ST. FRANCOIS	MO094023J	GRANT CITY	COUNTY JUVENILE COURT	WORTH	MO114023J
FARMINGTON	COUNTY MAGISTRATE COURT	ST. FRANCOIS	MO094033J	GRANT CITY	COUNTY MAGISTRATE COURT	WORTH	MO114033J
FARMINGTON	COUNTY PROBATE COURT	ST. FRANCOIS	MO094013J	GRANT CITY	COUNTY PROBATE COURT	WORTH	MO114013J
FARMINGTON	COUNTY PROSECUTING ATTORNEY	ST. FRANCOIS	MO094013A	GRANT CITY	COUNTY PROBATION DEPARTMENT	WORTH	MO114013G
FARMINGTON	POLICE COURT	ST. FRANCOIS	MO094031J	GRANT CITY	COUNTY PROSECUTING ATTORNEY	WORTH	MO114013A
FARMINGTON	24TH CIRCUIT COURT	ST. FRANCOIS	MO094015J	GREENFIELD	COUNTY CORONER'S OFFICE	DADE	MO029013M
FAYETTE	COUNTY CORONER'S OFFICE	HOWARD	MO045013M	GREENFIELD	COUNTY MAGISTRATE COURT	DADE	MO029013J
FAYETTE	COUNTY MAGISTRATE COURT	HOWARD	MO045023J	GREENFIELD	COUNTY PROBATE COURT	DADE	MO029023J
FAYETTE	COUNTY PROBATE COURT	HOWARD	MO045013J	GREENFIELD	COUNTY PROSECUTING ATTORNEY	DADE	MO029013A
FAYETTE	COUNTY PROSECUTING ATTORNEY	HOWARD	MO045013A	GREENVILLE	COUNTY MAGISTRATE COURT	WAYNE	MO112013J

CRIMINAL JUSTICE AGENCIES

MISSOURI

ADDRESS	AGENCY	COUNTY	ORI	ADDRESS	AGENCY	COUNTY	ORI
GREENVILLE	COUNTY PROBATE COURT	WAYNE	MO112023J	HUNTSVILLE	CITY ATTORNEY	RANDOLPH	MO088011A
GREENVILLE	COUNTY PROSECUTING ATTORNEY	WAYNE	MO112013A	HUNTSVILLE	CITY COURT	RANDOLPH	MO088011J
HAMILTON	COUNTY CORONER'S OFFICE	CALDWELL	MO013013M	HUNTSVILLE	COUNTY JAIL	RANDOLPH	MO088013C
HANLEY HILL	MUNICIPAL COURT	ST. LOUIS	MO095241J	INDEPENDENCE	BOARD OF PROBATION AND PAROLE	JACKSON	MO048025G
HANNIBAL	BOARD OF PROBATION AND PAROLE, DISTRICT #3	MARION	MO064015G	INDEPENDENCE	CITY PROSECUTOR	JACKSON	MO048021A
HANNIBAL	CITY ATTORNEY	MARION	MO064011A	INDEPENDENCE	COUNTY MAGISTRATE COURT DISTRICT 6	JACKSON	MO048063J
HANNIBAL	COUNTY JUVENILE COURT	MARION	MO064033J	INDEPENDENCE	COUNTY PAROLE BOARD	JACKSON	MO048033G
HANNIBAL	COUNTY MAGISTRATE COURT	MARION	MO064043J	INDEPENDENCE	HILLTOP SCHOOL FOR GIRLS	JACKSON	MO048073C
HANNIBAL	COUNTY PROBATE COURT	MARION	MO064023J	INDEPENDENCE	MC CUNE SCHOOL FOR BOYS	JACKSON	MO048043C
HANNIBAL	COUNTY PROSECUTING ATTORNEY	MARION	MO064013A	INDEPENDENCE	MUNICIPAL COURT	JACKSON	MO048041J
HANNIBAL	COURT OF COMMON PLEAS	MARION	MO064013J	IRONTON	COUNTY CORONER'S OFFICE	IRON	MO047013M
HANNIBAL	MUNICIPAL COURT	MARION	MO064011J	IRONTON	COUNTY MAGISTRATE COURT	IRON	MO047023J
HANNIBAL	U. S. DISTRICT COURT	MARION	MO064017J	IRONTON	COUNTY PROBATE COURT	IRON	MO047013J
HANNIBAL	U. S. MAGISTRATE	MARION	MO064027J	IRONTON	COUNTY PROSECUTING ATTORNEY	IRON	MO047013A
HANNIBAL	10TH CIRCUIT COURT	MARION	MO064015J	IRONTON	POLICE COURT	IRON	MO047011J
HARRISONVILLE	COUNTY CORONER'S OFFICE	CASS	MO019013M	JACKSON	COUNTY MAGISTRATE COURT	CAPE GIRAR-DEAU	MO016033J
HARRISONVILLE	COUNTY JUVENILE COURT	CASS	MO019013J	JACKSON	COUNTY PROBATE COURT	CAPE GIRAR-DEAU	MO016023J
HARRISONVILLE	COUNTY MAGISTRATE COURT	CASS	MO019023J	JACKSON	MUNICIPAL COURT	CAPE GIRAR-DEAU	MO016021J
HARRISONVILLE	COUNTY PROBATE COURT	CASS	MO019033J	JACKSON	U. S. MAGISTRATE	CAPE GIRAR-DEAU	MO016037J
HARRISONVILLE	COUNTY PROSECUTING ATTORNEY	CASS	MO019013A	JACKSON	32ND CIRCUIT COURT	CAPE GIRAR-DEAU	MO016015J
HARRISONVILLE	17TH CIRCUIT COURT	CASS	MO019015J	JEFFERSON CITY	ATTORNEY GENERAL	COLE	MO026015A
HARTVILLE	COUNTY MAGISTRATE COURT	WRIGHT	MO115023J	JEFFERSON CITY	CHURCH FARM	COLE	MO026025C
HARTVILLE	COUNTY PROBATE COURT	WRIGHT	MO115013J	JEFFERSON CITY	CITY ATTORNEY	COLE	MO026011A
HARTVILLE	COUNTY PROSECUTING ATTORNEY	WRIGHT	MO115013A	JEFFERSON CITY	COUNTY CORONER'S OFFICE	COLE	MO026013M
HAYTI	CITY ATTORNEY	PEMISCOT	MO078011A	JEFFERSON CITY	COUNTY MAGISTRATE COURT	COLE	MO026023J
HAZELWOOD	CITY ATTORNEY	ST. LOUIS	MO095131A	JEFFERSON CITY	COUNTY PROBATE COURT	COLE	MO026013J
HAZELWOOD	MUNICIPAL COURT	ST. LOUIS	MO095251J	JEFFERSON CITY	COUNTY PROSECUTING ATTORNEY	COLE	MO026013A
HERMANN	CITY PROSECUTOR	GASCONADE	MO037011A	JEFFERSON CITY	DEPARTMENT OF CORRECTIONS/DIVISION OF CLASSIFICATION	COLE	MO026015C
HERMANN	COUNTY CORONER'S OFFICE	GASCONADE	MO037013M	JEFFERSON CITY	INTERMEDIATE REFORMATORY	COLE	MO026055C
HERMANN	COUNTY PROBATE COURT	GASCONADE	MO037023J	JEFFERSON CITY	POLICE COURT	COLE	MO026011J
HERMANN	COUNTY PROSECUTING ATTORNEY	GASCONADE	MO037013A	JEFFERSON CITY	RENTZ FARM STATE PENITENTIARY FOR ME	COLE	MO026035C
HERMITAGE	COUNTY MAGISTRATE COURT	HICKORY	MO043013J	JEFFERSON CITY	STATE BOARD OF TRAINING SCHOOLS	COLE	MO026065C
HERMITAGE	COUNTY PROBATE COURT	HICKORY	MO043023J	JEFFERSON CITY	STATE PENITENTIARY	COLE	MO026045C
HERMITAGE	COUNTY PROSECUTING ATTORNEY	HICKORY	MO043013A	JEFFERSON CITY	SUPREME COURT	COLE	MO026015J
HIGGINSVILLE	POLICE COURT	LAFAYETTE	MO054021J	JEFFERSON CITY	U. S. DISTRICT COURT	COLE	MO026017J
HILLSBORO	BOARD OF PROBATION AND PAROLE, DISTRICT #15	JEFFERSON	MO050015G	JEFFERSON CITY	U. S. MAGISTRATE	COLE	MO026027J
HILLSBORO	COUNTY MAGISTRATE COURT	JEFFERSON	MO050023J	JEFFERSON CITY	19TH CIRCUIT COURT	COLE	MO026025J
HILLSBORO	COUNTY PROBATE COURT	JEFFERSON	MO050013J	JENNINGS	CITY PROSECUTOR	ST. LOUIS	MO095141A
HILLSBORO	COUNTY PROSECUTING ATTORNEY	JEFFERSON	MO050013A	JENNINGS	MUNICIPAL COURT	ST. LOUIS	MO095261J
HILLSBORO	23RD CIRCUIT COURT	JEFFERSON	MO050015J	JOPLIN	CITY PROSECUTOR	JASPER	MO049031A
HOLDEN	CITY ATTORNEY	JOHNSON	MO051011A	JOPLIN	COUNTY CORONER'S OFFICE	JASPER	MO049013M
HOLDEN	COUNTY MAGISTRATE COURT	JOHNSON	MO051023J	JOPLIN	COUNTY JUVENILE PROBATION OFFICE	JASPER	MO049013G
HOLDEN	COUNTY PROBATE COURT	JOHNSON	MO051013J	JOPLIN	MUNICIPAL COURT	JASPER	MO049041J
HOLDEN	MUNICIPAL COURT	JOHNSON	MO051011J	JOPLIN	U. S. DISTRICT COURT	JASPER	MO049017J
HOUSTON	CITY ATTORNEY	TEXAS	MO108011A	JOPLIN	29TH CIRCUIT COURT	JASPER	MO049015J
HOUSTON	COUNTY MAGISTRATE COURT	TEXAS	MO108013J	KAHOKA	CITY COURT	CLARK	MO023011J
HOUSTON	COUNTY PROBATE COURT	TEXAS	MO108023J				
HOUSTON	COUNTY PROSECUTING ATTORNEY	TEXAS	MO108013A				
HOUSTON	MUNICIPAL COURT	TEXAS	MO108021J				

CRIMINAL JUSTICE AGENCIES

MISSOURI

ADDRESS	AGENCY	COUNTY	ORI	ADDRESS	AGENCY	COUNTY	ORI
KAHOKA	COUNTY CORONER'S OFFICE	CLARK	MO023013M	KEYTESVILLE	COUNTY PROSECUTING ATTORNEY	CHARITON	MO021013A
KAHOKA	COUNTY MAGISTRATE COURT	CLARK	MO023013J	KIMBERLING CITY	COUNTY PROSECUTING ATTORNEY	STONE	MO105013A
KAHOKA	COUNTY PROBATE COURT	CLARK	MO023023J	KING CITY	POLICE COURT	GENTRY	MO038021J
KAHOKA	COUNTY PROSECUTING ATTORNEY	CLARK	MO023013A	KINGSTON	COUNTY MAGISTRATE COURT	CALDWELL	MO013023J
KANSAS CITY	BOARD OF PROBATION AND PAROLE, DISTRICT #4	JACKSON	MO048015G	KINGSTON	COUNTY PROBATE COURT	CALDWELL	MO013013J
KANSAS CITY	CORRECTIONAL INSTITUTION	JACKSON	MO048011C	KINGSTON	COUNTY PROSECUTING ATTORNEY	CALDWELL	MO013013A
KANSAS CITY	COUNTY CORONER'S OFFICE	CLAY	MO024013M	KIRKSVILLE	CITY ATTORNEY	ADAIR	MO001011A
KANSAS CITY	COUNTY CORONER'S OFFICE	JACKSON	MO048013M	KIRKSVILLE	COUNTY CORONER'S OFFICE	ADAIR	MO001013M
KANSAS CITY	COUNTY COUNSELOR	JACKSON	MO048023A	KIRKSVILLE	COUNTY MAGISTRATE COURT	ADAIR	MO001023J
KANSAS CITY	COUNTY DETENTION HOME	JACKSON	MO048063C	KIRKSVILLE	COUNTY PROBATE COURT	ADAIR	MO001013J
KANSAS CITY	COUNTY JAIL	JACKSON	MO048013C	KIRKSVILLE	COUNTY PROSECUTING ATTORNEY	ADAIR	MO001013A
KANSAS CITY	COUNTY JUVENILE COURT	JACKSON	MO048083J	KIRKSVILLE	COUNTY WELFARE PROBATION DEPARTMENT	ADAIR	MO001013G
KANSAS CITY	COUNTY MAGISTRATE COURT DISTRICT 1	JACKSON	MO048013J	KIRKSVILLE	POLICE COURT	ADAIR	MO001011J
KANSAS CITY	COUNTY MAGISTRATE COURT DISTRICT 2	JACKSON	MO048023J	KIRKWOOD	CITY ATTORNEY	ST. LOUIS	MO095151A
KANSAS CITY	COUNTY MAGISTRATE COURT DISTRICT 3	JACKSON	MO048033J	KIRKWOOD	MUNICIPAL COURT	ST. LOUIS	MO095271J
KANSAS CITY	COUNTY MAGISTRATE COURT DISTRICT 5	JACKSON	MO048053J	KIRKWOOD	SAINT LOUIS COMMUNITY AT MERAMEC PD	SAINT LOUIS	MO0950C33
KANSAS CITY	COUNTY MAGISTRATE COURT DISTRICT 4	JACKSON	MO048043J	KNOBNOSTER	POLICE COURT	JOHNSON	MO051021J
KANSAS CITY	COUNTY PAROLE BOARD	JACKSON	MO048023G	LAMAR	CITY PROSECUTOR	BARTON	MO006011A
KANSAS CITY	COUNTY PROSECUTING ATTORNEY	JACKSON	MO048013A	LAMAR	COUNTY CORONER'S OFFICE	BARTON	MO006013M
KANSAS CITY	COURT OF APPEALS	JACKSON	MO048015J	LAMAR	COUNTY MAGISTRATE COURT	BARTON	MO006013J
KANSAS CITY	FEDERAL COMMUNITY TREATMENT CENTER	JACKSON	MO048017C	LAMAR	COUNTY PROBATE COURT	BARTON	MO006023J
KANSAS CITY	FEDERAL PRISON SERVICE REGIONAL OFFICE	JACKSON	MO048027C	LAMAR	COUNTY PROSECUTING ATTORNEY	BARTON	MO006013A
KANSAS CITY	HIGHVIEW SCHOOL FOR BOYS	JACKSON	MO048053C	LAMAR	MUNICIPAL COURT	BARTON	MO006011J
KANSAS CITY	LAW DEPARTMENT	JACKSON	MO048031A	LANCASTER	COUNTY CORONER'S OFFICE	SCHUYLER	MO099013M
KANSAS CITY	MUNICIPAL COURT	JACKSON	MO048051J	LANCASTER	COUNTY MAGISTRATE COURT	SCHUYLER	MO099023J
KANSAS CITY	OAKBROOK HOUSE	JACKSON	MO048033C	LANCASTER	COUNTY PROBATE COURT	SCHUYLER	MO099013J
KANSAS CITY	PROBATION AND PAROLE BOARD	JACKSON	MO048011G	LANCASTER	COUNTY PROSECUTING ATTORNEY	SCHUYLER	MO099013A
KANSAS CITY	REHABILITATION SERVICES	JACKSON	MO048013G	LANCASTER	1ST CIRCUIT COURT	SCHUYLER	MO099015J
KANSAS CITY	SLOANE HOUSE	JACKSON	MO048023C	LAWSON	WATKINS MILL PARK WORK CAMP	RAY	MO089015C
KANSAS CITY	U. S. ATTORNEY	JACKSON	MO048017A	LEADWOOD	MUNICIPAL COURT	ST. FRANCOIS	MO094051J
KANSAS CITY	U. S. DISTRICT COURT	CLAY	MO024017J	LEADWOOD	POLICE COURT	ST. FRANCOIS	MO094061J
KANSAS CITY	U. S. MAGISTRATE	CLAY	MO024027J	LEBANON	COUNTY CORONER'S OFFICE	LACLEDE	MO053013M
KANSAS CITY	U. S. PROBATION OFFICE	JACKSON	MO048017G	LEBANON	COUNTY MAGISTRATE COURT	LACLEDE	MO053023J
KANSAS CITY	UNITED STATES PRETRIAL SERVICES AGENCY	JACKSON	MO048017B	LEBANON	COUNTY PROBATE COURT	LACLEDE	MO053013J
KANSAS CITY	WOMEN'S REFORMATORY	JACKSON	MO048021C	LEBANON	COUNTY PROSECUTING ATTORNEY	LACLEDE	MO053013A
KANSAS CITY	16TH CIRCUIT COURT	JACKSON	MO048025J	LEBANON	MUNICIPAL COURT	LACLEDE	MO053011J
KENNETT	BOARD OF PROBATION AND PAROLE, DISTRICT #23	DUNKLIN	MO035015G	LEE'S SUMMIT	CITY ATTORNEY	JACKSON	MO048041A
KENNETT	COUNTY CORONER'S OFFICE	DUNKLIN	MO035013M	LEE'S SUMMIT	MUNICIPAL COURT	JACKSON	MO048061J
KENNETT	COUNTY MAGISTRATE COURT	DUNKLIN	MO035023J	LEXINGTON	CITY COUNSELOR	LAFAYETTE	MO054011A
KENNETT	COUNTY PROBATE COURT	DUNKLIN	MO035013J	LEXINGTON	COUNTY MAGISTRATE COURT	LAFAYETTE	MO054023J
KENNETT	COUNTY PROSECUTING ATTORNEY	DUNKLIN	MO035013A	LEXINGTON	COUNTY PROBATE COURT	LAFAYETTE	MO054013J
KENNETT	35TH CIRCUIT COURT	DUNKLIN	MO035015J	LEXINGTON	COUNTY PROSECUTING ATTORNEY	LAFAYETTE	MO054013A
KEYTESVILLE	COUNTY CORONER'S OFFICE	CHARITON	MO021013M	LEXINGTON	POLICE COURT	LAFAYETTE	MO054031J
KEYTESVILLE	COUNTY MAGISTRATE COURT	CHARITON	MO021013J	LEXINGTON	15TH CIRCUIT COURT	LAFAYETTE	MO054015J
KEYTESVILLE	COUNTY PROBATE COURT	CHARITON	MO021023J	LIBERTY	BOARD OF PROBATION AND PAROLE, DISTRICT #19	CLAY	MO024015G
				LIBERTY	COUNTY JUVENILE PROBATION OFFICE	CLAY	MO024013G

CRIMINAL JUSTICE AGENCIES

MISSOURI

ADDRESS	AGENCY	COUNTY	ORI	ADDRESS	AGENCY	COUNTY	ORI
LIBERTY	COUNTY JUVENILE COURT	CLAY	MO024023J	MARYVILLE	COUNTY MAGISTRATE COURT	NODAWAY	MO074023J
LIBERTY	COUNTY MAGISTRATE COURT	CLAY	MO024013J	MARYVILLE	COUNTY PROBATE COURT	NODAWAY	MO074013J
LIBERTY	COUNTY PROBATE COURT	CLAY	MO024033J	MARYVILLE	COUNTY PROSECUTING ATTORNEY	NODAWAY	MO074013A
LIBERTY	COUNTY PROSECUTING ATTORNEY	CLAY	MO024013A	MARYVILLE	MUNICIPAL COURT	NODAWAY	MO074011J
LIBERTY	MUNICIPAL COURT	CLAY	MO024031J	MARYVILLE	4TH CIRCUIT COURT	NODAWAY	MO074015J
LIBERTY	MUNICIPAL COURT	CLAY	MO024011J	MAYSVILLE	COUNTY CORONER'S OFFICE	DE KALB	MO032013M
LIBERTY	7TH CIRCUIT COURT	CLAY	MO024015J	MAYSVILLE	COUNTY MAGISTRATE COURT	DE KALB	MO032023J
LILBOURN	POLICE COURT	NEW MADRID	MO072011J	MAYSVILLE	COUNTY PROBATE COURT	DE KALB	MO032013J
LINN	COUNTY CORONER'S OFFICE	OSAGE	MO076013M	MAYSVILLE	COUNTY PROSECUTING ATTORNEY	DE KALB	MO032013A
LINN	COUNTY MAGISTRATE COURT	OSAGE	MO076023J	MEADVILLE	COUNTY CORONER'S OFFICE	LINN	MO058013M
LINN	COUNTY PROBATE COURT	OSAGE	MO076013J	MEMPHIS	COUNTY CORONER'S OFFICE	SCOTLAND	MO100013M
LINN	COUNTY PROSECUTING ATTORNEY	OSAGE	MO076013A	MEMPHIS	COUNTY MAGISTRATE COURT	SCOTLAND	MO100023J
LINN	POLICE COURT	OSAGE	MO076011J	MEMPHIS	COUNTY PROBATE COURT	SCOTLAND	MO100013J
LINNEUS	COUNTY MAGISTRATE COURT	LINN	MO058023J	MEMPHIS	COUNTY PROSECUTING ATTORNEY	SCOTLAND	MO100013A
LINNEUS	COUNTY PROBATE COURT	LINN	MO058013J	MEMPHIS	POLICE COURT	SCOTLAND	MO100011J
LOUISIANA	CITY ATTORNEY	PIKE	MO082021A	MEXICO	CITY ATTORNEY	AUDRAIN	MO004011A
LOUISIANA	POLICE COURT	PIKE	MO082021J	MEXICO	COUNTY CORONER'S OFFICE	AUDRAIN	MO004013M
LUTESVILLE	COUNTY CORONER'S OFFICE	BOLLINGER	MO009013M	MEXICO	COUNTY JUVENILE PROBATION OFFICE	AUDRAIN	MO004013G
MACON	BOARD OF PROBATION AND PAROLE, DISTRICT #18	MACON	MO061015G	MEXICO	COUNTY MAGISTRATE COURT	AUDRAIN	MO004023J
MACON	CITY ATTORNEY	MACON	MO061011A	MEXICO	COUNTY PROBATE COURT	AUDRAIN	MO004013J
MACON	COUNTY CORONER'S OFFICE	MACON	MO061013M	MEXICO	COUNTY PROSECUTING ATTORNEY	AUDRAIN	MO004013A
MACON	COUNTY MAGISTRATE COURT	MACON	MO061023J	MEXICO	POLICE COURT	AUDRAIN	MO004011J
MACON	COUNTY PROBATE COURT	MACON	MO061013J	MEXICO	12TH CIRCUIT COURT	AUDRAIN	MO004015J
MACON	COUNTY PROSECUTING ATTORNEY	MACON	MO061013A	MILAN	COUNTY CORONER'S OFFICE	SULLIVAN	MO106013M
MACON	POLICE COURT	MACON	MO061011J	MILAN	COUNTY MAGISTRATE COURT	SULLIVAN	MO106013J
MACON	41ST CIRCUIT COURT	MACON	MO061015J	MILAN	COUNTY PROBATE COURT	SULLIVAN	MO106023J
MALDEN	POLICE COURT	DUNKLIN	MO035011J	MILAN	COUNTY PROSECUTING ATTORNEY	SULLIVAN	MO106013A
MANCHESTER	CITY PROSECUTOR	ST. LOUIS	MO035161A	MOBERLY	CITY ATTORNEY	RANDOLPH	MO088021A
MANCHESTER	MUNICIPAL COURT	ST. LOUIS	MO095281J	MOBERLY	COUNTY CORONER'S OFFICE	RANDOLPH	MO088013M
MANSFIELD	COUNTY CORONER'S OFFICE	WRIGHT	MO115013M	MOBERLY	COUNTY JUVENILE PROBATION OFFICE	RANDOLPH	MO088013G
MANSFIELD	38TH CIRCUIT COURT	WRIGHT	MO115015J	MOBERLY	COUNTY MAGISTRATE COURT	RANDOLPH	MO088023J
MAPLEWOOD	CITY ATTORNEY	ST. LOUIS	MO095171A	MOBERLY	COUNTY PROBATE COURT	RANDOLPH	MO088013J
MAPLEWOOD	POLICE COURT	ST. LOUIS	MO095291J	MOBERLY	COUNTY PROSECUTING ATTORNEY	RANDOLPH	MO088013A
MARBLE HILL	COUNTY MAGISTRATE COURT	BOLLINGER	MO09023J	MOBERLY	POLICE COURT	RANDOLPH	MO088021J
MARBLE HILL	COUNTY PROBATE COURT	BOLLINGER	MO09013J	MOBERLY	STATE TRAINING CENTER FOR MEN	RANDOLPH	MO088015C
MARBLE HILL	COUNTY PROSECUTING ATTORNEY	BOLLINGER	MO09013A	MOBERLY	14TH CIRCUIT COURT	RANDOLPH	MO088015J
MARCELINE	POLICE COURT	LINN	MO058021J	MONETT	CITY ATTORNEY	BARRY	MO005021A
MARSHALL	CITY PROSECUTOR	SALINE	MO098011A	MONETT	MUNICIPAL COURT	BARRY	MO005021J
MARSHALL	COUNTY CORONER'S OFFICE	SALINE	MO098013M	MONETT	39TH CIRCUIT COURT	BARRY	MO005015J
MARSHALL	COUNTY MAGISTRATE COURT	SALINE	MO098013J	MONROE CITY	COUNTY CORONER'S OFFICE	MONROE	MO069013M
MARSHALL	COUNTY PROBATE COURT	SALINE	MO098023J	MONROE CITY	POLICE COURT	MONROE	MO069011J
MARSHALL	COUNTY PROSECUTING ATTORNEY	SALINE	MO098013A	MONTGOMERY CITY	COUNTY CORONER'S OFFICE	MONTGOMERY	MO070013M
MARSHALL	MUNICIPAL COURT	SALINE	MO098011J	MONTGOMERY CITY	COUNTY MAGISTRATE COURT	MONTGOMERY	MO070013J
MARSHFIELD	COUNTY CORONER'S OFFICE	WEBSTER	MO113013M	MONTGOMERY CITY	COUNTY PROBATE COURT	MONTGOMERY	MO070023J
MARSHFIELD	COUNTY MAGISTRATE COURT	WEBSTER	MO113023J	MONTGOMERY CITY	COUNTY PROSECUTING ATTORNEY	MONTGOMERY	MO070013A
MARSHFIELD	COUNTY PROBATE COURT	WEBSTER	MO113013J	MONTICELLO	COUNTY MAGISTRATE COURT	LEWIS	MO056023J
MARSHFIELD	COUNTY PROSECUTING ATTORNEY	WEBSTER	MO113013A	MONTICELLO	COUNTY PROBATE COURT	LEWIS	MO056013J
MARYVILLE	CITY ATTORNEY	NODAWAY	MO074011A	MORMANDY	CITY ATTORNEY	ST. LOUIS	MO095191A
MARYVILLE	COUNTY CORONER'S OFFICE	NODAWAY	MO074013M	MOUND CITY	CITY PROSECUTOR	HOLT	MO044011A
MARYVILLE	COUNTY JUVENILE PROBATION OFFICE	NODAWAY	MO074013G				

CRIMINAL JUSTICE AGENCIES

MISSOURI

ADDRESS	AGENCY	COUNTY	ORI	ADDRESS	AGENCY	COUNTY	ORI
MOUND CITY	COUNTY PROSECUTING ATTORNEY	HOLT	MO044013A	OZARK	COUNTY MAGISTRATE COURT	CHRISTIAN	MO022013J
MOUND CITY	POLICE COURT	HOLT	MO044011J	OZARK	COUNTY PROBATE COURT	CHRISTIAN	MO022023J
MT. VERNON	CITY ATTORNEY	LAWRENCE	MO055011A	OZARK	COUNTY PROSECUTING ATTORNEY	CHRISTIAN	MO022013A
MT. VERNON	COUNTY JUVENILE PROBATION OFFICE	LAWRENCE	MO055013G	OZARK	POLICE COURT	CHRISTIAN	MO022011J
MT. VERNON	COUNTY MAGISTRATE COURT	LAWRENCE	MO055013J	OZARK	U. S. MAGISTRATE	CHRISTIAN	MO022017J
MT. VERNON	COUNTY PROBATE COURT	LAWRENCE	MO055023J	PACIFIC	CITY ATTORNEY	FRANKLIN	MO036021A
MT. VERNON	COUNTY PROSECUTING ATTORNEY	LAWRENCE	MO055013A	PACIFIC	MUNICIPAL COURT	FRANKLIN	MO036011J
MT. VERNON	POLICE COURT	LAWRENCE	MO055011J	PALMYRA	COUNTY CORONER'S OFFICE	MARION	MO064013M
NEOSHO	COUNTY CORONER'S OFFICE	NEWTON	MO073013M	PALMYRA	POLICE COURT	MARION	MO064021J
NEOSHO	COUNTY DETENTION HOME	NEWTON	MO073013C	PARIS	CITY ATTORNEY	MONROE	MO069011A
NEOSHO	COUNTY JUVENILE PROBATION OFFICE	NEWTON	MO073013G	PARIS	COUNTY MAGISTRATE COURT	MONROE	MO069023J
NEOSHO	COUNTY JUVENILE COURT	NEWTON	MO073033J	PARIS	COUNTY PROBATE COURT	MONROE	MO069013J
NEOSHO	COUNTY MAGISTRATE COURT	NEWTON	MO073013J	PARIS	COUNTY PROSECUTING ATTORNEY	MONROE	MO069013A
NEOSHO	COUNTY PROBATE COURT	NEWTON	MO073023J	PARIS	POLICE COURT	MONROE	MO069021J
NEOSHO	COUNTY PROSECUTING ATTORNEY	NEWTON	MO073013A	PARKVILLE	MUNICIPAL COURT	PLATTE	MO083011J
NEOSHO	40TH CIRCUIT COURT	NEWTON	MO073015J	PARMA	CITY COURT	NEW MADRID	MO072031J
NEVADA	COUNTY CORONER'S OFFICE	VERNON	MO109013M	PERRY	COUNTY CORONER'S OFFICE	RALLS	MO087013M
NEVADA	COUNTY MAGISTRATE COURT	VERNON	MO109023J	PERRYVILLE	COUNTY CORONER'S OFFICE	PERRY	MO079013M
NEVADA	COUNTY PROBATE COURT	VERNON	MO109013J	PERRYVILLE	COUNTY MAGISTRATE COURT	PERRY	MO079023J
NEVADA	COUNTY PROSECUTING ATTORNEY	VERNON	MO109013A	PERRYVILLE	COUNTY PROBATE COURT	PERRY	MO079013J
NEVADA	MUNICIPAL COURT	VERNON	MO109011J	PERRYVILLE	COUNTY PROSECUTING ATTORNEY	PERRY	MO079013A
NEVADA	28TH CIRCUIT COURT	VERNON	MO109015J	PIEDMONT	COUNTY CORONER'S OFFICE	WAYNE	MO112013M
NEW FRANKLIN	CITY PROSECUTOR	HOWARD	MO045011A	PIEDMONT	42ND CIRCUIT COURT	WAYNE	MO112015J
NEW HAVEN	CITY ATTORNEY	FRANKLIN	MO036011A	PIERCE CITY	COUNTY CORONER'S OFFICE	LAWRENCE	MO055013M
NEW LONDON	COUNTY MAGISTRATE COURT	RALLS	MO087013J	PINE LAWN	CITY PROSECUTOR	ST. LOUIS	MO095201A
NEW LONDON	COUNTY PROBATE COURT	RALLS	MO087023J	PINE LAWN	MUNICIPAL COURT	ST. LOUIS	MO095331J
NEW LONDON	COUNTY PROSECUTING ATTORNEY	RALLS	MO087013A	PINEVILLE	COUNTY CORONER'S OFFICE	MC DONALD	MO060013M
NEW MADRID	COUNTY CORONER'S OFFICE	NEW MADRID	MO072013M	PINEVILLE	COUNTY MAGISTRATE COURT	MC DONALD	MO060023J
NEW MADRID	COUNTY MAGISTRATE COURT	NEW MADRID	MO072023J	PINEVILLE	COUNTY PROBATE COURT	MC DONALD	MO060013J
NEW MADRID	COUNTY PROBATE COURT	NEW MADRID	MO072013J	PINEVILLE	COUNTY PROSECUTING ATTORNEY	MC DONALD	MO060013A
NEW MADRID	COUNTY PROSECUTING ATTORNEY	NEW MADRID	MO072013A	PLATTE CITY	CITY ATTORNEY	PLATTE	MO083021A
NEW MADRID	POLICE COURT	NEW MADRID	MO072021J	PLATTE CITY	COUNTY CORONER'S OFFICE	PLATTE	MO083013M
O'FALLON	CIVIC COURT	ST. CHARLES	MO092011J	PLATTE CITY	COUNTY JUVENILE PROBATION OFFICE	PLATTE	MO083013G
OAK GROVE	POLICE COURT	JACKSON	MO048071J	PLATTE CITY	COUNTY MAGISTRATE COURT	PLATTE	MO083013J
OAKLAND	POLICE COURT	ST. LOUIS	MO095301J	PLATTE CITY	COUNTY PROBATE COURT	PLATTE	MO083023J
ODESSA	COUNTY CORONER'S OFFICE	LAFAYETTE	MO054013M	PLATTE CITY	COUNTY PROSECUTING ATTORNEY	PLATTE	MO083013A
OLIVETTE	POLICE COURT	ST. LOUIS	MO095311J	PLATTSBURG	COUNTY MAGISTRATE COURT	CLINTON	MO025023J
ORAN	POLICE COURT	SCOTT	MO101021J	PLATTSBURG	COUNTY PROBATE COURT	CLINTON	MO025013J
OREGON	COUNTY CORONER'S OFFICE	HOLT	MO044013M	PLATTSBURG	POLICE COURT	CLINTON	MO025021J
OREGON	COUNTY MAGISTRATE COURT	HOLT	MO044023J	POPLAR BLUFF	BOARD OF TRAINING SCHOOL	BUTLER	MO012013G
OREGON	COUNTY PROBATE COURT	HOLT	MO044013J	POPLAR BLUFF	COUNTY CORONER'S OFFICE	BUTLER	MO012013M
OSCEOLA	CITY ATTORNEY	ST. CLAIR	MO093011A	POPLAR BLUFF	COUNTY MAGISTRATE COURT	BUTLER	MO012013J
OSCEOLA	COUNTY CORONER'S OFFICE	ST. CLAIR	MO093013M	POPLAR BLUFF	COUNTY PROBATE COURT	BUTLER	MO012023J
OSCEOLA	COUNTY MAGISTRATE COURT	ST. CLAIR	MO093023J	POPLAR BLUFF	COUNTY PROSECUTING ATTORNEY	BUTLER	MO012013A
OSCEOLA	COUNTY PROBATE COURT	ST. CLAIR	MO093013J	POPLAR BLUFF	MUNICIPAL COURT	BUTLER	MO012011J
OSCEOLA	COUNTY PROSECUTING ATTORNEY	ST. CLAIR	MO093013A	POPLAR BLUFF	YOUTH CENTER	BUTLER	MO012015C
OVERLAND	MUNICIPAL COURT	ST. LOUIS	MO095321J	POPLAR BLUFF	36TH CIRCUIT COURT	BUTLER	MO012015J
OWENSVILLE	MAYOR'S COURT	GASCONADE	MO037011J	PORTAGEVILLE	CITY ATTORNEY	NEW MADRID	MO072011A
OZARK	CITY PROSECUTOR	CHRISTIAN	MO022011A	PORTAGEVILLE	POLICE COURT	NEW MADRID	MO072041J
OZARK	COUNTY CORONER'S OFFICE	CHRISTIAN	MO022013M	POTOSI	COUNTY CORONER'S OFFICE	WASHINGTON	MO111013M

CRIMINAL JUSTICE AGENCIES

MISSOURI

ADDRESS	AGENCY	COUNTY	ORI	ADDRESS	AGENCY	COUNTY	ORI
POTOSI	COUNTY MAGISTRATE COURT	WASHINGTON	MO111023J	SAVANNAH	COUNTY PROBATE COURT	ANDREW	MO002013J
POTOSI	COUNTY PROBATE COURT	WASHINGTON	MO111013J	SAVANNAH	COUNTY PROSECUTING ATTORNEY	ANDREW	MO002013A
POTOSI	COUNTY PROSECUTING ATTORNEY	WASHINGTON	MO111013A	SEDALIA	CITY ATTORNEY	PETTIS	MO080011A
POTOSI	POLICE COURT	WASHINGTON	MO111011J	SEDALIA	COUNTY CORONER'S OFFICE	PETTIS	MO080013M
PRINCETON	COUNTY CORONER'S OFFICE	MERCER	MO065013M	SEDALIA	COUNTY JUVENILE PROBATION OFFICE	PETTIS	MO080013G
PRINCETON	COUNTY MAGISTRATE COURT	MERCER	MO065023J	SEDALIA	COUNTY JUVENILE COURT	PETTIS	MO080013J
PRINCETON	COUNTY PROBATE COURT	MERCER	MO065013J	SEDALIA	COUNTY MAGISTRATE COURT	PETTIS	MO080033J
PRINCETON	COUNTY PROSECUTING ATTORNEY	MERCER	MO065013A	SEDALIA	COUNTY PROBATE COURT	PETTIS	MO080023J
PRINCETON	3RD CIRCUIT COURT	MERCER	MO065015J	SEDALIA	COUNTY PROSECUTING ATTORNEY	PETTIS	MO080013A
PURDY	COUNTY JUVENILE PROBATION OFFICE	BARRY	MO005013G	SEDALIA	POLICE COURT	PETTIS	MO080011J
RAYTOWN	CITY ATTORNEY	JACKSON	MO048071A	SEDALIA	18TH CIRCUIT COURT	PETTIS	MO080015J
RAYTOWN	CITY PROSECUTOR	JACKSON	MO048061A	SENATH	POLICE COURT	DUNKLIN	MO035021J
RAYTOWN	MUNICIPAL COURT	JACKSON	MO048081J	SEYMOUR	POLICE COURT	WEBSTER	MO113011J
RICHLAND	MUNICIPAL COURT	PULASKI	MO085011J	SHELBINA	CITY COURT	SHELBY	MO103011J
RICHMOND	COUNTY CORONER'S OFFICE	RAY	MO089013M	SHELBYVILLE	COUNTY CORONER'S OFFICE	SHELBY	MO103013M
RICHMOND	COUNTY JUVENILE COURT	RAY	MO089023J	SHELBYVILLE	COUNTY MAGISTRATE COURT	SHELBY	MO103023J
RICHMOND	COUNTY MAGISTRATE COURT	RAY	MO089013J	SHELBYVILLE	COUNTY PROBATE COURT	SHELBY	MO103013J
RICHMOND	COUNTY PROBATE COURT	RAY	MO089033J	SHELBYVILLE	COUNTY PROSECUTING ATTORNEY	SHELBY	MO103013A
RICHMOND	COUNTY PROSECUTING ATTORNEY	RAY	MO089013A	SHREWSBURY	CITY PROSECUTOR	ST. LOUIS	MO095221A
RICHMOND	8TH CIRCUIT COURT	RAY	MO089015J	SHREWSBURY	MUNICIPAL COURT	ST. LOUIS	MO095391J
RICHMOND HEIGHTS	BOARD OF PROBATION AND PAROLE, DISTRICT #11	ST. LOUIS	MO095015G	SIKESTON	CITY ATTORNEY	SCOTT	MO101011A
RICHMOND HEIGHTS	POLICE COURT	ST. LOUIS	MO095341J	SIKESTON	COUNTY CORONER'S OFFICE	SCOTT	MO101013M
ROCK HILL	CITY PROSECUTOR	ST. LOUIS	MO095211A	SIKESTON	COUNTY JUVENILE COURT	SCOTT	MO101033J
ROCK HILL	POLICE COURT	ST. LOUIS	MO095351J	SIKESTON	MUNICIPAL COURT	SCOTT	MO101031J
ROCK PORT	CITY ATTORNEY	ATCHISON	MO003011A	SIKESTON	33RD CIRCUIT COURT	SCOTT	MO101015J
ROCK PORT	COUNTY CORONER'S OFFICE	ATCHISON	MO003013M	SLATER	POLICE COURT	SALINE	MO098021J
ROCK PORT	COUNTY MAGISTRATE COURT	ATCHISON	MO003013J	SPRINGFIELD	BOARD OF PROBATION AND PAROLE, DISTRICT #10	GREENE	MO039015G
ROCK PORT	COUNTY PROBATE COURT	ATCHISON	MO003023J	SPRINGFIELD	CITY ATTORNEY	GREENE	MO039011A
ROCK PORT	COUNTY PROSECUTING ATTORNEY	ATCHISON	MO003013A	SPRINGFIELD	COUNTY CORONER'S OFFICE	GREENE	MO039013M
ROCK PORT	MUNICIPAL COURT	ATCHISON	MO003011J	SPRINGFIELD	COUNTY JUVENILE PROBATION OFFICE	GREENE	MO039013G
ROLLA	BOARD OF PROBATION AND PAROLE, DISTRICT #11	PHELPS	MO081015G	SPRINGFIELD	COUNTY MAGISTRATE COURT	GREENE	MO039023J
ROLLA	CITY ATTORNEY	PHELPS	MO081011A	SPRINGFIELD	COUNTY PROBATE COURT	GREENE	MO039013J
ROLLA	CITY COURT	PHELPS	MO081011J	SPRINGFIELD	COUNTY PROSECUTING ATTORNEY	GREENE	MO039013A
ROLLA	COUNTY CORONER'S OFFICE	PHELPS	MO081013M	SPRINGFIELD	COURT OF APPEALS	GREENE	MO039025J
ROLLA	COUNTY JUVENILE COURT	PHELPS	MO081013J	SPRINGFIELD	JUVENILE DETENTION HOME	GREENE	MO039013C
ROLLA	COUNTY MAGISTRATE COURT	PHELPS	MO081033J	SPRINGFIELD	MEDICAL CENTER CAMP	GREENE	MO039027C
ROLLA	COUNTY PROBATE COURT	PHELPS	MO081023J	SPRINGFIELD	MEDICAL CENTER FOR FEDERAL PRISONERS	GREENE	MO039017C
ROLLA	COUNTY PROBATION OFFICE	CRAWFORD	MO028013G	SPRINGFIELD	MUNICIPAL COURT	GREENE	MO039011J
ROLLA	COUNTY PROSECUTING ATTORNEY	PHELPS	MO081013A	SPRINGFIELD	U. S. ATTORNEY	GREENE	MO039017A
ROLLA	U. S. MAGISTRATE	PHELPS	MO081017J	SPRINGFIELD	U. S. DISTRICT COURT	GREENE	MO039017J
ROLLA	25TH CIRCUIT COURT	PHELPS	MO081015J	SPRINGFIELD	U. S. MAGISTRATE	GREENE	MO039027J
SALEM	COUNTY CORONER'S OFFICE	DENT	MO033013M	SPRINGFIELD	U. S. MAGISTRATE	GREENE	MO039027J
SALEM	COUNTY MAGISTRATE COURT	DENT	MO033023J	SPRINGFIELD	31ST CIRCUIT COURT	GREENE	MO039015J
SALEM	COUNTY PROBATE COURT	DENT	MO033013J	ST LOUIS	PROBATION AND PAROLE RELEON RECOGNIZANCE OFFICE	ST LOUIS	MO095055G
SALEM	COUNTY PROSECUTING ATTORNEY	DENT	MO033013A	ST ANN	MUNICIPAL COURT	ST. LOUIS	MO095361J
SALEM	POLICE COURT	DENT	MO033011J	ST. CHARLES	BOARD OF PROBATION AND PAROLE, DISTRICT #17	ST. CHARLES	MO092015G
SALISBURY	CITY ATTORNEY	CHARITON	MO021011A	ST. CHARLES	CITY ATTORNEY	ST. CHARLES	MO092011A
SALISBURY	CITY COURT	CHARITON	MO021011J	ST. CHARLES	COUNTY CORONER'S OFFICE	ST. CHARLES	MO092013M
SAVANNAH	COUNTY CORONER'S OFFICE	ANDREW	MO002013M	ST. CHARLES	COUNTY MAGISTRATE COURT	ST. CHARLES	MO092023J
SAVANNAH	COUNTY MAGISTRATE COURT	ANDREW	MO002023J				

CRIMINAL JUSTICE AGENCIES

MISSOURI

ADDRESS	AGENCY	COUNTY	ORI	ADDRESS	AGENCY	COUNTY	ORI
ST. CHARLES	COUNTY PROBATE COURT	ST. CHARLES	MO092013J	ST. LOUIS	JUVENILE PROBATION OFFICE	INDEPENDENT CITY	MO116021G
ST. CHARLES	COUNTY PROSECUTING ATTORNEY	ST. CHARLES	MO092013A	ST. LOUIS	LAKESIDE CENTER FOR BOYS	ST LOUIS	MO095063C
ST. CHARLES	MUNICIPAL COURT	ST. CHARLES	MO092021J	ST. LOUIS	MEDIUM SECURITY INSTITUTION	INDEPENDENT CITY	MO116021C
ST. JOHNS	MUNICIPAL COURT	ST LOUIS	MO095081J	ST. LOUIS	MERAMAC HILLS SCHOOL	INDEPENDENT CITY	MO116051J
ST. JOHNS	MUNICIPAL COURT	ST. LOUIS	MO095381J	ST. LOUIS	PAROLE BOARD	INDEPENDENT CITY	MO116011G
ST. JOSEPH	BOARD OF PROBATION AND PAROLE, DISTRICT #1	BUCHANAN	MO011015G	ST. LOUIS	POLICE COURT	ST. LOUIS	MO095031J
ST. JOSEPH	COUNTY BOYS HOME	BUCHANAN	MO011013C	ST. LOUIS	REGIONAL JUSTICE INFORMATION SYSTEM	INDEPENDENT CITY	MO116013Y
ST. JOSEPH	COUNTY CORONER'S OFFICE	BUCHANAN	MO011013M	ST. LOUIS	ST. GEORGE MUNICIPAL COURT	ST. LOUIS	MO095371J
ST. JOSEPH	COUNTY JUVENILE PROBATION OFFICE	BUCHANAN	MO011013G	ST. LOUIS	TRAFFIC COURT	ST LOUIS	MO095091J
ST. JOSEPH	COUNTY MAGISTRATE COURT	BUCHANAN	MO011023J	ST. LOUIS	U. S. ATTORNEY	INDEPENDENT CITY	MO116017A
ST. JOSEPH	COUNTY PROBATE COURT	BUCHANAN	MO011013J	ST. LOUIS	U. S. PROBATION OFFICE	INDEPENDENT CITY	MO116017G
ST. JOSEPH	COUNTY PROSECUTING ATTORNEY	BUCHANAN	MO011013A	ST. LOUIS	VILLAGE PROSECUTOR	ST LOUIS	MO095071A
ST. JOSEPH	DEPARTMENT OF LAW	BUCHANAN	MO011011A	ST. LOUIS	WARSON WOODS MUNICIPAL COURT	ST. LOUIS	MO095421J
ST. JOSEPH	MUNICIPAL COURT	BUCHANAN	MO011011J	ST. LOUIS	22ND CIRCUIT COURT	ST. LOUIS	MO096025J
ST. JOSEPH	PROBATION BOARD	BUCHANAN	MO011023G	ST. LOUIS	22ND CIRCUIT COURT	INDEPENDENT CITY	MO116013J
ST. JOSEPH	U. S. DISTRICT COURT	BUCHANAN	MO011017J	STANBERRY	CITY ATTORNEY	GENTRY	MO038011A
ST. JOSEPH	5TH CIRCUIT COURT	BUCHANAN	MO011015J	STANBERRY	POLICE COURT	GENTRY	MO038031J
ST. LOUIS	ARBOR TERRITORY MUNICIPAL COURT	ST. LOUIS	MO095011J	STE. GENEVIEVE	CITY ATTORNEY	STE. GENEVIEVE	MO097011A
ST. LOUIS	BELNOR VILLAGE COURT	ST. LOUIS	MO095041J	STE. GENEVIEVE	COUNTY CORONER'S OFFICE	STE. GENEVIEVE	MO097013M
ST. LOUIS	BOARD OF PROBATION AND PAROLE, DISTRICT #1	ST. LOUIS	MO095025G	STE. GENEVIEVE	COUNTY MAGISTRATE COURT	STE. GENEVIEVE	MO097023J
ST. LOUIS	BOARD OF PROBATION AND PAROLE, DISTRICT #3	ST. LOUIS	MO095045G	STE. GENEVIEVE	COUNTY PROBATE COURT	STE. GENEVIEVE	MO097013J
ST. LOUIS	BOARD OF PROBATION AND PAROLE, DISTRICT #2	ST. LOUIS	MO095035G	STE. GENEVIEVE	COUNTY PROSECUTING ATTORNEY	STE. GENEVIEVE	MO097013A
ST. LOUIS	CIRCUIT ATTORNEY	INDEPENDENT CITY	MO116011A	STEEVILLE	COUNTY CORONER'S OFFICE	CRAWFORD	MO028013M
ST. LOUIS	CITY ATTORNEY	ST. LOUIS	MO095011A	STEEVILLE	COUNTY JUVENILE COURT	CRAWFORD	MO028013J
ST. LOUIS	CITY CORONER'S OFFICE	INDEPENDENT CITY	MO116011M	STEEVILLE	COUNTY MAGISTRATE COURT	CRAWFORD	MO028023J
ST. LOUIS	CITY COUNSELOR	INDEPENDENT CITY	MO116021A	STEEVILLE	COUNTY PROBATE COURT	CRAWFORD	MO028033J
ST. LOUIS	CITY COURT	INDEPENDENT CITY	MO116011J	STEEVILLE	COUNTY PROSECUTING ATTORNEY	CRAWFORD	MO028013A
ST. LOUIS	CITY JAIL	INDEPENDENT CITY	MO116011C	STEEVILLE	POLICE COURT	CRAWFORD	MO028011J
ST. LOUIS	CITY MAGISTRATE COURT	INDEPENDENT CITY	MO116021J	STOCKTON	COUNTY CORONER'S OFFICE	CEDAR	MO020013M
ST. LOUIS	CITY PROBATE COURT	INDEPENDENT CITY	MO116031J	STOCKTON	COUNTY PROBATE COURT	CEDAR	MO020013J
ST. LOUIS	CITY PROSECUTOR	INDEPENDENT CITY	MO116031A	STOCKTON	COUNTY PROSECUTING ATTORNEY	CEDAR	MO020013A
ST. LOUIS	CITY PROSECUTOR	ST. LOUIS	MO095031A	SWEET SPRINGS	POLICE COURT	SALINE	MO098031J
ST. LOUIS	COUNTY MAGISTRATE COURT DISTRICT 6	ST LOUIS	MO095073J	TARKIO	CITY PROSECUTOR	ATCHISON	MO030321A
ST. LOUIS	COUNTY MAGISTRATE COURT DISTRICT 4	ST LOUIS	MO095103J	THAYER	COUNTY CORONER'S OFFICE	OREGON	MO075013M
ST. LOUIS	COURT OF APPEALS	ST. LOUIS	MO096015J	THAYER	POLICE COURT	OREGON	MO075011J
ST. LOUIS	CRESTWOOD MUNICIPAL COURT	ST LOUIS	MO095141J	TIPTON	COUNTY PROSECUTING ATTORNEY	MONITEAU	MO068013A
ST. LOUIS	CRIMINAL CORRECTIONS COURT	INDEPENDENT CITY	MO116041J	TIPTON	STATE CORRECTIONAL INSTITUTION FOR WOMEN	MONITEAU	MO068015C
ST. LOUIS	FLORELL HILL MAYOR COURT	ST. LOUIS	MO095211J	TRENTON	CITY ATTORNEY	GRUNDY	MO040011A
ST. LOUIS	JUVENILE DETENTION CENTER	INDEPENDENT CITY	MO116031C	TRENTON	COUNTY CORONER'S OFFICE	GRUNDY	MO040013M
ST. LOUIS	JUVENILE DETENTION HOME	ST. LOUIS	MO095043C	TRENTON	COUNTY MAGISTRATE COURT	GRUNDY	MO040023J
				TRENTON	COUNTY PROBATE COURT	GRUNDY	MO040013J
				TRENTON	COUNTY PROSECUTING ATTORNEY	GRUNDY	MO040013A
				TROY	COUNTY CORONER'S OFFICE	LINCOLN	MO057013M
				TROY	COUNTY JUVENILE PROBATION OFFICE	LINCOLN	MO057013G

CRIMINAL JUSTICE AGENCIES

MISSOURI

ADDRESS	AGENCY	COUNTY	ORI	ADDRESS	AGENCY	COUNTY	ORI
TROY	COUNTY JUVENILE COURT	LINCOLN	MO057033J	VIENNA	COUNTY JUVENILE COURT	MARIES	MO063013J
TROY	COUNTY MAGISTRATE COURT	LINCOLN	MO057023J	VIENNA	COUNTY MAGISTRATE COURT	MARIES	MO063033J
TROY	COUNTY PROBATE COURT	LINCOLN	MO057013J	VIENNA	COUNTY PROBATE COURT	MARIES	MO063023J
TROY	COUNTY PROSECUTING ATTORNEY	LINCOLN	MO057013A	VIENNA	COUNTY PROSECUTING ATTORNEY	MARIES	MO063013A
TROY	CUIVRE RIVER PARK WORK CAMP	LINCOLN	MO057015C	WARDELL	COUNTY CORONER'S OFFICE	PEMISCOT	MO078013M
TUSCUMBIA	COUNTY JUVENILE PROBATION OFFICE	MILLER	MO066013G	WARRENSBURG	BOARD OF PROBATION AND PAROLE, DISTRICT #5	JOHNSON	MO051015G
TUSCUMBIA	COUNTY MAGISTRATE COURT	MILLER	MO066023J	WARRENSBURG	COUNTY CORONER'S OFFICE	JOHNSON	MO051013M
TUSCUMBIA	COUNTY PROBATE COURT	MILLER	MO066013J	WARRENSBURG	COUNTY PROSECUTING ATTORNEY	JOHNSON	MO051013A
TUSCUMBIA	COUNTY PROSECUTING ATTORNEY	MILLER	MO066013A	WARRENTON	COUNTY CORONER'S OFFICE	WARREN	MO110013M
TUSCUMBIA	26TH CIRCUIT COURT	MILLER	MO066015J	WARRENTON	COUNTY MAGISTRATE COURT	WARREN	MO110023J
UNION	BOARD OF PROBATION AND PAROLE, DISTRICT #16	FRANKLIN	MO036015G	WARRENTON	COUNTY PROBATE COURT	WARREN	MO110013J
UNION	CITY ATTORNEY	FRANKLIN	MO036031A	WARRENTON	COUNTY PROSECUTING ATTORNEY	WARREN	MO110013A
UNION	COUNTY JUVENILE PROBATION OFFICE	FRANKLIN	MO036023G	WARSAW	CITY ATTORNEY	BENTON	MO008011A
UNION	COUNTY JUVENILE COURT	FRANKLIN	MO036033J	WARSAW	COUNTY CORONER'S OFFICE	BENTON	MO008013M
UNION	COUNTY MAGISTRATE COURT	FRANKLIN	MO036013J	WARSAW	COUNTY MAGISTRATE COURT	BENTON	MO008013J
UNION	COUNTY PROBATE COURT	FRANKLIN	MO036023J	WARSAW	COUNTY PROBATE COURT	BENTON	MO008023J
UNION	COUNTY PROBATION OFFICE	FRANKLIN	MO036013G	WARSAW	COUNTY PROSECUTING ATTORNEY	BENTON	MO008013A
UNION	COUNTY PROSECUTING ATTORNEY	FRANKLIN	MO036013A	WAYNESVILLE	COUNTY CORONER'S OFFICE	PULASKI	MO085013M
UNION	POLICE COURT	FRANKLIN	MO036021J	WAYNESVILLE	COUNTY JUVENILE PROBATION OFFICE	PULASKI	MO085013G
UNION	20TH CIRCUIT COURT	FRANKLIN	MO036015J	WAYNESVILLE	COUNTY MAGISTRATE COURT	PULASKI	MO085023J
UNIONVILLE	COUNTY CORONER'S OFFICE	PUTNAM	MO086013M	WAYNESVILLE	COUNTY PROBATE COURT	PULASKI	MO085013J
UNIONVILLE	COUNTY MAGISTRATE COURT	PUTNAM	MO086023J	WAYNESVILLE	COUNTY PROSECUTING ATTORNEY	PULASKI	MO085013A
UNIONVILLE	COUNTY PROSECUTING ATTORNEY	PUTNAM	MO086013A	WAYNESVILLE	POLICE COURT	PULASKI	MO085021J
UNIONVILLE	POLICE COURT	PUTNAM	MO086011J	WEBB CITY	CITY ATTORNEY	JASPER	MO049041A
UNIVERSITY CITY	CITY COURT	ST. LOUIS	MO095401J	WEBB CITY	POLICE COURT	JASPER	MO049051J
UNIVERSITY CITY	CITY LAW OFFICE	ST. LOUIS	MO095231A	WEBSTER GROVE	LEGAL OFFICE	ST. LOUIS	MO095241A
VALLEY PARK	CITY COURT	ST. LOUIS	MO095411J	WEBSTER GROVE	MUNICIPAL COURT	ST. LOUIS	MO095431J
VAN BUREN	COUNTY CORONER'S OFFICE	CARTER	MO018013M	WEST PLAINS	BOARD OF PROBATION AND PAROLE, DISTRICT #13	HOWELL	MO046015G
VAN BUREN	COUNTY MAGISTRATE COURT	CARTER	MO018023J	WEST PLAINS	COUNTY CORONER'S OFFICE	HOWELL	MO046013M
VAN BUREN	COUNTY PROBATE COURT	CARTER	MO018013J	WEST PLAINS	COUNTY MAGISTRATE COURT	HOWELL	MO046013J
VAN BUREN	COUNTY PROSECUTING ATTORNEY	CARTER	MO018013A	WEST PLAINS	COUNTY PROBATE COURT	HOWELL	MO046023J
VERSAILLES	COUNTY CORONER'S OFFICE	MORGAN	MO071013M	WEST PLAINS	COUNTY PROSECUTING ATTORNEY	HOWELL	MO046013A
VERSAILLES	COUNTY MAGISTRATE COURT	MORGAN	MO071023J	WEST PLAINS	MUNICIPAL COURT	HOWELL	MO046011J
VERSAILLES	COUNTY PROBATE COURT	MORGAN	MO071013J	WESTON	6TH CIRCUIT COURT	PLATTE	MO083015J
VERSAILLES	COUNTY PROSECUTING ATTORNEY	MORGAN	MO071013A	WHEATLAND	COUNTY CORONER'S OFFICE	HICKORY	MO043013M
VIENNA	COUNTY CORONER'S OFFICE	MARIES	MO063013M	WINDSOR	CITY ATTORNEY	HENRY	MO042021A
				WINSTON	COUNTY CORONER'S OFFICE	DAVISS	MO031013M

CRIMINAL JUSTICE AGENCIES

MONTANA

ADDRESS	AGENCY	COUNTY	ORI	ADDRESS	AGENCY	COUNTY	ORI
ALZADA	JUSTICE OF THE PEACE	CARTER	MT006021J	BOULDER	POLICE COURT	JEFFERSON	MT022011J
ANACONDA	CITY ATTORNEY	DEER LODGE	MT012011A	BOZEMAN	CITY ATTORNEY	GALLATIN	MT016011A
ANACONDA	COUNTY ATTORNEY	DEER LODGE	MT012013A	BOZEMAN	COUNTY ATTORNEY	GALLATIN	MT016013A
ANACONDA	COUNTY CORONER'S OFFICE	DEER LODGE	MT012013M	BOZEMAN	COUNTY CORONER'S OFFICE	GALLATIN	MT016013M
ANACONDA	COUNTY JUVENILE PROBATION DEPARTMENT	DEER LODGE	MT012013G	BOZEMAN	COUNTY JUVENILE PROBATION DEPARTMENT	GALLATIN	MT016013G
ANACONDA	JUSTICE OF THE PEACE	DEER LODGE	MT012011J	BOZEMAN	JUSTICE OF THE PEACE	GALLATIN	MT016031J
ANACONDA	POLICE COURT	DEER LODGE	MT012021J	BOZEMAN	POLICE COURT	GALLATIN	MT016011J
ANACONDA	3RD JUDICIAL DISTRICT COURT	DEER LODGE	MT012015J	BOZEMAN	11TH DISTRICT ADULT PROBATION OFFICE	GALLATIN	MT016015G
ARLEE	JUSTICE OF THE PEACE	LAKE	MT024031J	BOZEMAN	18TH JUDICIAL DISTRICT COURT	GALLATIN	MT016015J
ASHLAND	JUSTICE OF THE PEACE	ROSEBUD	MT044021J	BRIDGER	CITY ATTORNEY	CARBON	MT005031A
AUGUSTA	JUSTICE OF THE PEACE	LEWIS AND CLARK	MT025031J	BRIDGER	JUSTICE OF THE PEACE	CARBON	MT005021J
BABB	JUSTICE OF THE PEACE	GLACIER	MT018021J	BRIDGER	POLICE COURT	CARBON	MT005061J
BAKER	CITY ATTORNEY	FALLON	MT013011A	BROADUS	COUNTY ATTORNEY	POWDER RIVER	MT038013A
BAKER	COUNTY ATTORNEY	FALLON	MT013013A	BROADUS	COUNTY CORONER'S OFFICE	POWDER RIVER	MT038013M
BAKER	COUNTY CORONER'S OFFICE	FALLON	MT013013M	BROADUS	JUSTICE OF THE PEACE	POWDER RIVER	MT038041J
BAKER	JUSTICE OF THE PEACE	FALLON	MT013021J	BROADUS	POLICE COURT	PHILLIPS	MT038041J
BAKER	POLICE COURT	FALLON	MT013011J	BROWNING	CITY ATTORNEY	GLACIER	MT018021A
BEARCREEK	CITY ATTORNEY	CARBON	MT005021A	BROWNING	JUSTICE OF THE PEACE	GLACIER	MT018041J
BEARCREEK	POLICE COURT	CARBON	MT005051J	BROWNING	POLICE COURT	GLACIER	MT018051J
BELGRADE	CITY ATTORNEY	GALLATIN	MT016021A	BUTTE	AFTERCARE DISTRICT OFFICE	SILVER BOW	MT047015G
BELGRADE	POLICE COURT	GALLATIN	MT016051J	BUTTE	CITY ATTORNEY	SILVER BOW	MT047011A
BELT	POLICE COURT	CASCADE	MT007041J	BUTTE	COUNTY ATTORNEY	SILVER BOW	MT047013A
BIG FORK	JUSTICE OF THE PEACE	FLATHEAD	MT015071J	BUTTE	COUNTY CORONER'S OFFICE	SILVER BOW	MT047013M
BIG SANDY	CITY ATTORNEY	CHOUTEAU	MT008021A	BUTTE	COUNTY JUVENILE PROBATION OFFICE	SILVER BOW	MT047013G
BIG SANDY	JUSTICE OF THE PEACE	CHOUTEAU	MT008021J	BUTTE	DISTRICT YOUTH GUIDANCE HOME	SILVER BOW	MT047015C
BIG SANDY	POLICE COURT	CHOUTEAU	MT008051J	BUTTE	JUSTICE COURT	SILVER BOW	MT047013J
BIG TIMBER	CITY ATTORNEY	SWEET GRASS	MT049011A	BUTTE	JUSTICE OF THE PEACE	SILVER BOW	MT047041J
BIG TIMBER	COUNTY ATTORNEY	SWEET GRASS	MT049013A	BUTTE	POLICE COURT	SILVER BOW	MT047011J
BIG TIMBER	COUNTY CORONER'S OFFICE	SWEET GRASS	MT049013M	BUTTE	SOUTHERN BUTTE TOWNSHIP JUSTICE COURT	SILVER BOW	MT047023J
BIG TIMBER	COUNTY JUVENILE PROBATION OFFICE	SWEET GRASS	MT049013G	BUTTE	U.S. PROBATION OFFICE	N/A	MT047017G
BIG TIMBER	JUSTICE OF THE PEACE	SWEET GRASS	MT049021J	BUTTE	2ND JUDICIAL DISTRICT COURT	SILVER BOW	MT047015J
BIG TIMBER	POLICE COURT	SWEET GRASS	MT049011J	BUTTE	8TH DISTRICT ADULT PROBATION OFFICE	SILVER BOW	MT047025G
BILLINGS	AFTERCARE DISTRICT 4B	YELLOWSTONE	MT056055G	CASCADE	CITY ATTORNEY	CASCADE	MT007011A
BILLINGS	AFTERCARE DISTRICT 4A	YELLOWSTONE	MT056045G	CASCADE	JUSTICE OF THE PEACE	CASCADE	MT007021J
BILLINGS	CITY ATTORNEY	YELLOWSTONE	MT056011A	CASCADE	POLICE COURT	CASCADE	MT007051J
BILLINGS	COUNTY ATTORNEY	YELLOWSTONE	MT056013A	CHESTER	COUNTY ATTORNEY	LIBERTY	MT026013A
BILLINGS	COUNTY CORONER'S OFFICE	YELLOWSTONE	MT056013M	CHESTER	COUNTY CORONER'S OFFICE	LIBERTY	MT026013M
BILLINGS	COUNTY JUVENILE PROBATION DEPARTMENT	YELLOWSTONE	MT056013G	CHESTER	JUSTICE OF THE PEACE	LIBERTY	MT026011J
BILLINGS	DISTRICT YOUTH GUIDANCE HOME	YELLOWSTONE	MT056015C	CHESTER	POLICE COURT	LIBERTY	MT026021J
BILLINGS	JUSTICE COURT	YELLOWSTONE	MT056013J	CHINOOK	CITY ATTORNEY	BLAINE	MT003011A
BILLINGS	JUSTICE OF THE PEACE	YELLOWSTONE	MT056021J	CHINOOK	COUNTY ATTORNEY	BLAINE	MT003013A
BILLINGS	POLICE COURT	YELLOWSTONE	MT056011J	CHINOOK	COUNTY CORONER'S OFFICE	BLAINE	MT003013M
BILLINGS	1ST DISTRICT ADULT PROBATION OFFICE	YELLOWSTONE	MT056015G	CHINOOK	JUSTICE OF THE PEACE	BLAINE	MT003031J
BILLINGS	13TH JUDICIAL DISTRICT COURT	YELLOWSTONE	MT056015J	CHINOOK	POLICE COURT	BLAINE	MT003011J
BILLINGS	9TH DISTRICT ADULT PROBATION OFFICE	YELLOWSTONE	MT056035G	CHOTEAU	CITY ATTORNEY	TETON	MT050011A
BOULDER	CITY ATTORNEY	JEFFERSON	MT022011A	CHOTEAU	COUNTY ATTORNEY	TETON	MT050013A
BOULDER	COUNTY ATTORNEY	JEFFERSON	MT022013A	CHOTEAU	COUNTY CORONER'S OFFICE	TETON	MT050013M
BOULDER	COUNTY CORONER'S OFFICE	JEFFERSON	MT022013M	CHOTEAU	COUNTY JUVENILE PROBATION OFFICE	TETON	MT050013G
BOULDER	COUNTY JUVENILE PROBATION DEPARTMENT	JEFFERSON	MT022013G	CHOTEAU	JUSTICE OF THE PEACE	TETON	MT050041J
BOULDER	JUSTICE OF THE PEACE	JEFFERSON	MT022021J	CHOTEAU	POLICE COURT	TETON	MT050011J
				CIRCLE	COUNTY ATTORNEY	MC CONE	MT028013A

CRIMINAL JUSTICE AGENCIES

MONTANA

ADDRESS	AGENCY	COUNTY	ORI	ADDRESS	AGENCY	COUNTY	ORI
CIRCLE	COUNTY CORONER'S OFFICE	MC CONE	MT028013M	DRUMMOND	POLICE COURT	GRANITE	MT020041J
CIRCLE	JUSTICE OF THE PEACE	MC CONE	MT028011J	DUTTON	JUSTICE OF THE PEACE	TETON	MT050031J
CIRCLE	POLICE COURT	MC CONE	MT028021J	EAST HELENA	CITY ATTORNEY	LEWIS AND CLARK	MT025021A
CIRCLE	TOWN ATTORNEY	MC CONE	MT028011A	EAST HELENA	CITY ATTORNEY	LEWIS AND CLARK	MT025011A
COLUMBIA FALLS	CITY ATTORNEY	FLATHEAD	MT015021A	EAST HELENA	POLICE COURT	LEWIS AND CLARK	MT025011J
COLUMBIA FALLS	JUSTICE OF THE PEACE	FLATHEAD	MT015051J	EKALAKA	CITY ATTORNEY	CARTER	MT006011A
COLUMBIA FALLS	POLICE COURT	FLATHEAD	MT015011J	EKALAKA	COUNTY ATTORNEY	CARTER	MT006013A
COLUMBUS	COUNTY ATTORNEY	STILLWATER	MT048013A	EKALAKA	COUNTY CORONER'S OFFICE	CARTER	MT006013M
COLUMBUS	COUNTY CORONER'S OFFICE	STILLWATER	MT048013M	EKALAKA	COUNTY JUVENILE PROBATION DEPARTMENT	CARTER	MT006013G
COLUMBUS	COUNTY JUVENILE PROBATION OFFICE	STILLWATER	MT048013G	EKALAKA	JUSTICE OF THE PEACE	CARTER	MT006011J
COLUMBUS	JUSTICE OF THE PEACE	STILLWATER	MT048021J	EKALAKA	POLICE COURT	CARTER	MT006031J
COLUMBUS	POLICE COURT	STILLWATER	MT048031J	ENNIS	CITY ATTORNEY	MADISON	MT029011A
COLUMBUS	TOWN ATTORNEY	STILLWATER	MT048011A	ENNIS	JUSTICE OF THE PEACE	MADISON	MT029011J
COLUMBUS	TOWN COURT	STILLWATER	MT048011J	ENNIS	POLICE COURT	MADISON	MT029051J
CONRAD	CITY ATTORNEY	PONDERA	MT037011A	EUREKA	CITY ATTORNEY	LINCOLN	MT027021A
CONRAD	COUNTY ATTORNEY	PONDERA	MT037013A	EUREKA	JUSTICE COURT	LINCOLN	MT027011J
CONRAD	COUNTY CORONER'S OFFICE	PONDERA	MT037013M	EUREKA	JUSTICE OF THE PEACE	LINCOLN	MT027041J
CONRAD	JUSTICE OF THE PEACE	PONDERA	MT037021J	FAIRFIELD	CITY ATTORNEY	TETON	MT050031A
CONRAD	POLICE COURT	PONDERA	MT037011J	FAIRFIELD	JUSTICE OF THE PEACE	TETON	MT050021J
CULBERTSON	CITY ATTORNEY	ROOSEVELT	MT043021A	FAIRFIELD	POLICE COURT	TETON	MT050051J
CULBERTSON	JUSTICE OF THE PEACE	ROOSEVELT	MT043021J	FAIRVIEW	JUSTICE OF THE PEACE	RICHLAND	MT042031J
CULBERTSON	POLICE COURT	ROOSEVELT	MT043061J	FAIRVIEW	POLICE COURT	LAKE	MT024081J
CUT BANK	CITY ATTORNEY	GLACIER	MT018011A	FLAXVILLE	POLICE COURT	DANIELS	MT010031J
CUT BANK	COUNTY ATTORNEY	GLACIER	MT018013A	FORSYTH	CITY ATTORNEY	ROSEBUD	MT044011A
CUT BANK	COUNTY CORONER'S OFFICE	GLACIER	MT018013M	FORSYTH	COUNTY ATTORNEY	ROSEBUD	MT044013A
CUT BANK	COUNTY JUVENILE PROBATION DEPARTMENT	GLACIER	MT018013G	FORSYTH	COUNTY CORONER'S OFFICE	ROSEBUD	MT044013M
CUT BANK	DISTRICT YOUTH GUIDANCE HOME	GLACIER	MT018015C	FORSYTH	JUSTICE OF THE PEACE	ROSEBUD	MT044031J
CUT BANK	JUSTICE OF THE PEACE	GLACIER	MT018031J	FORSYTH	POLICE COURT	ROSEBUD	MT044011J
CUT BANK	POLICE COURT	GLACIER	MT018011J	FORT BENTON	CITY ATTORNEY	CHOUTEAU	MT008011A
CUT BANK	9TH JUDICIAL DISTRICT COURT	GLACIER	MT018015J	FORT BENTON	COUNTY ATTORNEY	CHOUTEAU	MT008013A
DARBY	CITY ATTORNEY	RAVALLI	MT041021A	FORT BENTON	COUNTY CORONER'S OFFICE	CHOUTEAU	MT008013M
DARBY	POLICE COURT	RAVALLI	MT041041J	FORT BENTON	JUSTICE OF THE PEACE	CHOUTEAU	MT008031J
DAYTON	JUSTICE OF THE PEACE	LAKE	MT024071J	FORT BENTON	POLICE COURT	CHOUTEAU	MT008011J
DEER LODGE	CITY ATTORNEY	POWELL	MT039011A	FRAID	JUSTICE OF THE PEACE	ROOSEVELT	MT043041J
DEER LODGE	COUNTY ATTORNEY	POWELL	MT039013A	FRAID	POLICE COURT	ROOSEVELT	MT043071J
DEER LODGE	COUNTY CORONER'S OFFICE	POWELL	MT039013M	FROMBERG	CITY ATTORNEY	CARBON	MT005041A
DEER LODGE	COUNTY JUVENILE PROBATION OFFICE	POWELL	MT039013G	FROMBERG	JUSTICE OF THE PEACE	CARBON	MT005041J
DEER LODGE	JUSTICE OF THE PEACE	POWELL	MT039021J	FROMBERG	POLICE COURT	CARBON	MT005071J
DEER LODGE	POLICE COURT	POWELL	MT039011J	GERALDINE	CITY ATTORNEY	CHOUTEAU	MT008031A
DEER LODGE	STATE BOARD OF PARDONS	POWELL	MT039015G	GERALDINE	JUSTICE OF THE PEACE	CHOUTEAU	MT008041J
DEER LODGE	STATE PRISON	POWELL	MT039015C	GERALDINE	POLICE COURT	CHOUTEAU	MT008061J
DENTON	JUSTICE OF THE PEACE	FERGUS	MT014031J	GLASGOW	POLICE COURT	VALLEY	MT053051J
DENTON	POLICE COURT	FERGUS	MT014041J	GLENDAVE	AFTERCARE DISTRICT OFFICE	DAWSON	MT011025G
DILLON	CITY ATTORNEY	BEAVERHEAD	MT001011A	GLENDAVE	CITY ATTORNEY	DAWSON	MT011011A
DILLON	COUNTY ATTORNEY	BEAVERHEAD	MT001013A	GLENDAVE	COUNTY ATTORNEY	DAWSON	MT011013A
DILLON	COUNTY CORONER'S OFFICE	BEAVERHEAD	MT001013M	GLENDAVE	COUNTY CORONER'S OFFICE	DAWSON	MT011013M
DILLON	COUNTY JUVENILE PROBATION DEPARTMENT	BEAVERHEAD	MT001013G	GLENDAVE	COUNTY JUVENILE PROBATION DEPARTMENT	DAWSON	MT011013G
DILLON	JUSTICE COURT	BEAVERHEAD	MT001013J	GLENDAVE	JUSTICE COURT	DAWSON	MT011013J
DILLON	JUSTICE OF THE PEACE	BEAVERHEAD	MT001021J	GLENDAVE	JUSTICE OF THE PEACE	DAWSON	MT011021J
DILLON	POLICE COURT	BEAVERHEAD	MT001011J	GLENDAVE	POLICE COURT	DAWSON	MT011011J
DILLON	5TH JUDICIAL DISTRICT COURT	BEAVERHEAD	MT001015J	GLENDAVE	12TH DISTRICT ADULT PROBATION OFFICE	DAWSON	MT011015G
DIXON	JUSTICE OF THE PEACE	SANDERS	MT045031J	GLENDAVE	7TH JUDICIAL DISTRICT COURT	DAWSON	MT011015J
DRUMMOND	JUSTICE OF THE PEACE	GRANITE	MT020021J				

CRIMINAL JUSTICE AGENCIES

MONTANA

ADDRESS	AGENCY	COUNTY	ORI	ADDRESS	AGENCY	COUNTY	ORI
GREAT FALLS	AFTERCARE DISTRICT 2B	CASCADE	MT007035G	HELENA	COUNTY ATTORNEY	LEWIS AND CLARK	MT025013A
GREAT FALLS	AFTERCARE DISTRICT 2A	CASCADE	MT007045G	HELENA	COUNTY CORONER'S OFFICE	LEWIS AND CLARK	MT025013M
GREAT FALLS	CITY ATTORNEY	CASCADE	MT007021A	HELENA	COUNTY JUVENILE PROBATION OFFICE	LEWIS AND CLARK	MT025013G
GREAT FALLS	COUNTY ATTORNEY	CASCADE	MT007013A	HELENA	DISTRICT YOUTH GUIDANCE HOME	LEWIS AND CLARK	MT025025C
GREAT FALLS	COUNTY CORONER'S OFFICE	CASCADE	MT007013M	HELENA	JUSTICE COURT	LEWIS AND CLARK	MT025013J
GREAT FALLS	COUNTY JUVENILE PROBATION DEPARTMENT	CASCADE	MT007013G	HELENA	JUSTICE OF THE PEACE	LEWIS AND CLARK	MT025041J
GREAT FALLS	COUNTY YOUTH HOME	CASCADE	MT007013C	HELENA	MOUNTAIN VIEW SCHOOL FOR GIRLS	LEWIS AND CLARK	MT025015C
GREAT FALLS	DISTRICT YOUTH GUIDANCE HOME	CASCADE	MT007015C	HELENA	POLICE COURT	LEWIS AND CLARK	MT025021J
GREAT FALLS	JUSTICE COURT	CASCADE	MT007013J	HELENA	STATE BOARD OF PARDONS	LEWIS AND CLARK	MT025035G
GREAT FALLS	JUSTICE OF THE PEACE	CASCADE	MT007031J	HELENA	U. S. MAGISTRATE	LEWIS AND CLARK	MT025027J
GREAT FALLS	POLICE COURT	CASCADE	MT007011J	HELENA	1ST JUDICIAL DISTRICT COURT	LEWIS AND CLARK	MT025025J
GREAT FALLS	4TH DISTRICT ADULT PROBATION OFFICE	CASCADE	MT007015G	HAMILTON	CITY ATTORNEY	RAVALLI	MT041011A
GREAT FALLS	7TH DISTRICT ADULT PROBATION OFFICE	CASCADE	MT007025G	HAMILTON	COUNTY ATTORNEY	RAVALLI	MT041013A
GREAT FALLS	8TH JUDICIAL DISTRICT COURT	CASCADE	MT007015J	HAMILTON	COUNTY CORONER'S OFFICE	RAVALLI	MT041013M
HAMILTON	CITY ATTORNEY	RAVALLI	MT041011A	HAMILTON	JUSTICE OF THE PEACE	RAVALLI	MT041021J
HAMILTON	COUNTY ATTORNEY	RAVALLI	MT041013A	HAMILTON	POLICE COURT	RAVALLI	MT041011J
HAMILTON	COUNTY CORONER'S OFFICE	RAVALLI	MT041013M	HARDIN	CITY ATTORNEY	BIG HORN	MT002011A
HAMILTON	JUSTICE OF THE PEACE	RAVALLI	MT041021J	HARDIN	COUNTY ATTORNEY	BIG HORN	MT002013A
HARDIN	CITY ATTORNEY	BIG HORN	MT002011A	HARDIN	COUNTY CORONER'S OFFICE	BIG HORN	MT002013M
HARDIN	COUNTY ATTORNEY	BIG HORN	MT002013A	HARDIN	JUSTICE OF THE PEACE	BIG HORN	MT002011J
HARDIN	COUNTY CORONER'S OFFICE	BIG HORN	MT002013M	HARDIN	POLICE COURT	BIG HORN	MT002021J
HARDIN	JUSTICE OF THE PEACE	BIG HORN	MT002011J	HARLEM	JUSTICE OF THE PEACE	BLAINE	MT003041J
HARLEM	JUSTICE OF THE PEACE	BLAINE	MT003041J	HARLEM	MUNICIPAL POLICE	BLAINE	MT003021J
HARLEM	MUNICIPAL POLICE	BLAINE	MT003021J	HARLEM	POLICE COURT	BLAINE	MT003051J
HARLEM	POLICE COURT	BLAINE	MT003051J	HARLOWTON	COUNTY ATTORNEY	WHEATLAND	MT054013A
HARLOWTON	COUNTY ATTORNEY	WHEATLAND	MT054013A	HARLOWTON	COUNTY CORONER'S OFFICE	WHEATLAND	MT054013M
HARLOWTON	COUNTY CORONER'S OFFICE	WHEATLAND	MT054013M	HARLOWTON	COUNTY JUVENILE PROBATION OFFICE	WHEATLAND	MT054013G
HARLOWTON	COUNTY JUVENILE PROBATION OFFICE	WHEATLAND	MT054013G	HARLOWTON	JUSTICE OF THE PEACE	WHEATLAND	MT054021J
HARLOWTON	JUSTICE OF THE PEACE	WHEATLAND	MT054021J	HARLOWTON	POLICE COURT	WHEATLAND	MT054011J
HARLOWTON	POLICE COURT	WHEATLAND	MT054011J	HAVRE	AFTERCARE DISTRICT OFFICE	HILL	MT021025G
HAVRE	AFTERCARE DISTRICT OFFICE	HILL	MT021025G	HAVRE	CITY ATTORNEY	HILL	MT021011A
HAVRE	CITY ATTORNEY	HILL	MT021011A	HAVRE	COUNTY ATTORNEY	HILL	MT021013A
HAVRE	COUNTY ATTORNEY	HILL	MT021013A	HAVRE	COUNTY CORONER'S OFFICE	HILL	MT021013M
HAVRE	COUNTY CORONER'S OFFICE	HILL	MT021013M	HAVRE	COUNTY JUVENILE PROBATION DEPARTMENT	HILL	MT021013G
HAVRE	COUNTY JUVENILE PROBATION DEPARTMENT	HILL	MT021013G	HAVRE	JUSTICE COURT	HILL	MT021013J
HAVRE	JUSTICE COURT	HILL	MT021013J	HAVRE	JUSTICE COURT	HILL	MT021023J
HAVRE	JUSTICE OF THE PEACE	HILL	MT021023J	HAVRE	JUSTICE OF THE PEACE	HILL	MT021021J
HAVRE	JUSTICE OF THE PEACE	HILL	MT021021J	HAVRE	POLICE COURT	HILL	MT021011J
HAVRE	POLICE COURT	HILL	MT021011J	HAVRE	12TH JUDICIAL DISTRICT COURT	HILL	MT021015J
HAVRE	12TH JUDICIAL DISTRICT COURT	HILL	MT021015J	HAVRE	3RD DISTRICT ADULT PROBATION OFFICE	HILL	MT021015G
HAVRE	3RD DISTRICT ADULT PROBATION OFFICE	HILL	MT021015G	HELENA	AFTERCARE DISTRICT OFFICE	LEWIS AND CLARK	MT025025G
HELENA	AFTERCARE DISTRICT OFFICE	LEWIS AND CLARK	MT025025G	HELENA	AFTERCARE DIVISION DEPARTMENT OF ATTORNEY GENERAL	LEWIS AND CLARK	MT025015G
HELENA	AFTERCARE DIVISION DEPARTMENT OF ATTORNEY GENERAL	LEWIS AND CLARK	MT025015G	HELENA	ATTORNEY GENERAL	LEWIS AND CLARK	MT025015A
HELENA	ATTORNEY GENERAL	LEWIS AND CLARK	MT025015A	HELENA	CLERK OF COURT	LEWIS AND CLARK	MT025015J
HELENA	CLERK OF COURT	LEWIS AND CLARK	MT025015J	HELENA			
				LAUREL	CITY ATTORNEY	YELLOWSTONE	MT056021A
				LAUREL	JUSTICE OF THE PEACE	YELLOWSTONE	MT056041J
				LAUREL	POLICE COURT	YELLOWSTONE	MT056031J
				LAVINA	JUSTICE OF THE PEACE	GOLDEN VALLEY	MT019021J
				LEWISTOWN	CITY ATTORNEY	FERGUS	MT014011A

CRIMINAL JUSTICE AGENCIES

MONTANA

ADDRESS	AGENCY	COUNTY	ORI	ADDRESS	AGENCY	COUNTY	ORI
LEWISTOWN	COUNTY ATTORNEY	FERGUS	MT014013A	MISSOULA	JUSTICE COURT A	MISSOULA	MT032013J
LEWISTOWN	COUNTY CORONER'S OFFICE	FERGUS	MT014013M	MISSOULA	JUSTICE COURT B	MISSOULA	MT032023J
LEWISTOWN	COUNTY JUVENILE PROBATION DEPARTMENT	FERGUS	MT014013G	MISSOULA	JUSTICE OF THE PEACE	MISSOULA	MT032021J
LEWISTOWN	JUSTICE OF THE PEACE	FERGUS	MT014021J	MISSOULA	POLICE COURT	MISSOULA	MT032011J
LEWISTOWN	MUNICIPAL COURT	FERGUS	MT014011J	MISSOULA	U. S. MAGISTRATE	MISSOULA	MT032017J
LEWISTOWN	POLICE COURT	FERGUS	MT014051J	MISSOULA	10TH DISTRICT ADULT PROBATION OFFICE	MISSOULA	MT032025G
LEWISTOWN	10TH JUDICIAL DISTRICT COURT	FERGUS	MT014015J	MISSOULA	4TH DISTRICT PROBATION OFFICE	MISSOULA	MT032035G
LIBBY	CITY ATTORNEY	LINCOLN	MT027011A	MISSOULA	4TH JUDICIAL DISTRICT COURT	MISSOULA	MT032015J
LIBBY	COUNTY ATTORNEY	LINCOLN	MT027013A	MISSOULA	6TH DISTRICT ADULT PROBATION OFFICE	MISSOULA	MT032015G
LIBBY	COUNTY CORONER'S OFFICE	LINCOLN	MT027013M	MOORE	CITY ATTORNEY	FERGUS	MT014021A
LIBBY	COUNTY JUVENILE PROBATION DEPARTMENT	LINCOLN	MT027013G	NASHUA	JUSTICE OF THE PEACE	VALLEY	MT053021J
LIBBY	JUSTICE OF THE PEACE	LINCOLN	MT027031J	NASHUA	POLICE COURT	VALLEY	MT053031J
LIBBY	POLICE COURT	LINCOLN	MT027021J	NEIHART	CITY ATTORNEY	CASCADE	MT007031A
LIMA	POLICE COURT	BEAVERHEAD	MT001031J	OPHEIM	POLICE COURT	VALLEY	MT053041J
LINCOLN	JUSTICE OF THE PEACE	LEWIS AND CLARK	MT025051J	OUNDUP	COUNTY JUVENILE PROBATION OFFICE	MUSSELSHELL	MT033011G
LIVINGSTON	CITY ATTORNEY	PARK	MT034011A	PHILIPSBURG	CITY ATTORNEY	GRANITE	MT020011A
LIVINGSTON	COUNTY ATTORNEY	PARK	MT034013A	PHILIPSBURG	COUNTY ATTORNEY	GRANITE	MT020013A
LIVINGSTON	COUNTY CORONER'S OFFICE	PARK	MT034013M	PHILIPSBURG	COUNTY CORONER'S OFFICE	GRANITE	MT020013M
LIVINGSTON	COUNTY JUVENILE PROBATION OFFICE	PARK	MT034013G	PHILIPSBURG	COUNTY JUVENILE PROBATION DEPARTMENT	GRANITE	MT020013G
LIVINGSTON	JUSTICE COURT	PARK	MT034023J	PHILIPSBURG	JUSTICE OF THE PEACE	GRANITE	MT020031J
LIVINGSTON	JUSTICE OF THE PEACE	PARK	MT034021J	PHILIPSBURG	POLICE COURT	GRANITE	MT020011J
LIVINGSTON	POLICE COURT	PARK	MT034011J	PLAINS	JUSTICE OF THE PEACE	SANDERS	MT045041J
LIVINGSTON	6TH JUDICIAL DISTRICT COURT	BLAINE	MT003015J	PLENTYWOOD	CITY ATTORNEY	SHERIDAN	MT046021A
LODGE GRASS	CITY ATTORNEY	BIG HORN	MT002021A	PLENTYWOOD	COUNTY ATTORNEY	SHERIDAN	MT046013A
MALTA	CITY ATTORNEY	PHILLIPS	MT036011A	PLENTYWOOD	COUNTY CORONER'S OFFICE	SHERIDAN	MT046013M
MALTA	COUNTY ATTORNEY	PHILLIPS	MT036013A	PLENTYWOOD	JUSTICE OF THE PEACE	SHERIDAN	MT046031J
MALTA	COUNTY CORONER'S OFFICE	PHILLIPS	MT036013M	PLENTYWOOD	POLICE COURT	SHERIDAN	MT046011J
MALTA	COUNTY JUVENILE PROBATION OFFICE	PHILLIPS	MT036013G	PLEVNA	POLICE COURT	FALLON	MT013031J
MALTA	JUSTICE OF THE PEACE	PHILLIPS	MT036031J	POLSON	CITY ATTORNEY	LAKE	MT024011A
MALTA	POLICE COURT	PHILLIPS	MT036011J	POLSON	COUNTY ATTORNEY	LAKE	MT024013A
MANHATTAN	CITY ATTORNEY	GALLATIN	MT016031A	POLSON	COUNTY CORONER'S OFFICE	LAKE	MT024013M
MANHATTAN	POLICE COURT	GALLATIN	MT016061J	POLSON	JUSTICE COURT	LAKE	MT024013J
MANHATTAN LAKE	CITY ATTORNEY	SHERIDAN	MT046011A	POLSON	JUSTICE OF THE PEACE	LAKE	MT024041J
MELSTONE	CITY ATTORNEY	MUSSELSHELL	MT033021A	POLSON	POLICE COURT	LAKE	MT024011J
MELSTONE	JUSTICE OF THE PEACE	MUSSELSHELL	MT033021J	POPLAR	CITY ATTORNEY	ROOSEVELT	MT043031A
MELSTONE	POLICE COURT	MUSSELSHELL	MT033041J	POPLAR	JUSTICE OF THE PEACE	ROOSEVELT	MT043031J
MILES CITY	CITY ATTORNEY	CUSTER	MT009011A	POPLAR	POLICE COURT	ROOSEVELT	MT043081J
MILES CITY	COUNTY ATTORNEY	CUSTER	MT009013A	RED LODGE	CITY ATTORNEY	CARBON	MT005011A
MILES CITY	COUNTY CORONER'S OFFICE	CUSTER	MT009013M	RED LODGE	COUNTY ATTORNEY	CARBON	MT005013A
MILES CITY	COUNTY JUVENILE PROBATION OFFICE	POWDER RIVER	MT038013G	RED LODGE	COUNTY CORONER'S OFFICE	CARBON	MT005013M
MILES CITY	JUSTICE OF THE PEACE	CUSTER	MT009021J	RED LODGE	JUSTICE OF THE PEACE	CARBON	MT005031J
MILES CITY	POLICE COURT	CUSTER	MT009011J	RED LODGE	POLICE COURT	CARBON	MT005011J
MILES CITY	STATE INDUSTRIAL SCHOOL	CUSTER	MT009015C	REXFORD	CITY ATTORNEY	LINCOLN	MT027031A
MILES CITY	16TH JUDICIAL DISTRICT COURT	CUSTER	MT009015J	RICHEY	JUSTICE OF THE PEACE	DAWSON	MT011031J
MILES CITY	2ND DISTRICT ADULT PROBATION OFFICE	YELLOWSTONE	MT056025G	RICHEY	POLICE COURT	DAWSON	MT011041J
MISSOULA	AFTERCARE DISTRICT OFFICE	MISSOULA	MT032045G	RONAN	CITY ATTORNEY	LAKE	MT024021A
MISSOULA	CITY ATTORNEY	MISSOULA	MT032011A	RONAN	JUSTICE COURT	LAKE	MT024023J
MISSOULA	COUNTY ATTORNEY	MISSOULA	MT032013A	RONAN	JUSTICE OF THE PEACE	LAKE	MT024051J
MISSOULA	COUNTY CORONER'S OFFICE	MISSOULA	MT032013M	ROUNDUP	POLICE COURT	LAKE	MT024021J
MISSOULA	DISTRICT YOUTH GUIDANCE HOME	MISSOULA	MT032015C	ROUNDUP	COUNTY CORONER'S OFFICE	MUSSELSHELL	MT033013M
				ROUNDUP	CITY ATTORNEY	MUSSELSHELL	MT033011A
				ROUNDUP	COUNTY ATTORNEY	MUSSELSHELL	MT033013A
				ROUNDUP	JUSTICE COURT	PARK	MT034013J

CRIMINAL JUSTICE AGENCIES

MONTANA

ADDRESS	AGENCY	COUNTY	ORI	ADDRESS	AGENCY	COUNTY	ORI
ROUNDUP	JUSTICE OF THE PEACE	MUSSELSHELL	MT033031J	TERRY	COUNTY JUVENILE PROBATION OFFICE	PRAIRIE	MT040013G
ROUNDUP	POLICE COURT	MUSSELSHELL	MT033011J	TERRY	JUSTICE OF THE PEACE	PRAIRIE	MT040021J
ROUNDUP	14TH JUDICIAL DISTRICT COURT	MUSSELSHELL	MT033015J	TERRY	MUNICIPAL COURT	PRAIRIE	MT040011J
RYEGATE	CITY ATTORNEY	GOLDEN VALLEY	MT019011A	TERRY	POLICE COURT	PRAIRIE	MT040031J
RYEGATE	COUNTY ATTORNEY	GOLDEN VALLEY	MT019013A	THOMPSON FALLS	CITY ATTORNEY	SANDERS	MT045021A
RYEGATE	COUNTY CORONER'S OFFICE	GOLDEN VALLEY	MT019013M	THOMPSON FALLS	COUNTY ATTORNEY	SANDERS	MT045013A
RYEGATE	COUNTY JUVENILE PROBATION DEPARTMENT	GOLDEN VALLEY	MT019013G	THOMPSON FALLS	COUNTY CORONER'S OFFICE	SANDERS	MT045013M
RYEGATE	JUSTICE OF THE PEACE	GOLDEN VALLEY	MT019011J	THOMPSON FALLS	JUSTICE OF THE PEACE	SANDERS	MT045021J
SACO	CITY ATTORNEY	PHILLIPS	MT036021A	THOMPSON FALLS	POLICE COURT	SANDERS	MT045061J
SACO	JUSTICE OF THE PEACE	PHILLIPS	MT036021J	THREE FORKS	CITY ATTORNEY	GALLATIN	MT016041A
SACO	POLICE COURT	PHILLIPS	MT036051J	THREE FORKS	JUSTICE OF THE PEACE	GALLATIN	MT016041J
SAINT IGNATIUS	JUSTICE OF THE PEACE	LAKE	MT024061J	THREE FORKS	POLICE COURT	GALLATIN	MT016071J
SAINT IGNATIUS	POLICE COURT	LAKE	MT024091J	TOWNSEND	CITY ATTORNEY	BROADWATER	MT004011A
SAINT REGIS	JUSTICE OF THE PEACE	MINERAL	MT031031J	TOWNSEND	COUNTY ATTORNEY	BROADWATER	MT004013A
SALTESE	JUSTICE COURT	MINERAL	MT031013J	TOWNSEND	COUNTY CORONER'S OFFICE	BROADWATER	MT004013M
SALTESE	JUSTICE OF THE PEACE	MINERAL	MT031041J	TOWNSEND	JUSTICE OF THE PEACE	BROADWATER	MT004021J
SCOBEE	CITY ATTORNEY	DANIELS	MT010011A	TOWNSEND	POLICE COURT	BROADWATER	MT004011J
SCOBEE	COUNTY ATTORNEY	DANIELS	MT010013A	TROY	CITY ATTORNEY	LINCOLN	MT027041A
SCOBEE	COUNTY CORONER'S OFFICE	DANIELS	MT010013M	TROY	JUSTICE OF THE PEACE	LINCOLN	MT027051J
SCOBEE	JUSTICE OF THE PEACE	DANIELS	MT010021J	TROY	POLICE COURT	LINCOLN	MT027061J
SCOBEE	POLICE COURT	DANIELS	MT010011J	TWIN BRIDGES	COUNTY JUVENILE PROBATION OFFICE	MADISON	MT029013G
SHELBY	CITY ATTORNEY	TOOLE	MT051011A	TWIN BRIDGES	JUSTICE OF THE PEACE	MADISON	MT029021J
SHELBY	COUNTY ATTORNEY	TOOLE	MT051013A	TWIN BRIDGES	POLICE COURT	MADISON	MT029071J
SHELBY	COUNTY CORONER'S OFFICE	TOOLE	MT051013M	VALIER	JUSTICE OF THE PEACE	PONDERA	MT037031J
SHELBY	JUSTICE COURT	TOOLE	MT051013J	VALIER	POLICE COURT	PONDERA	MT037041J
SHELBY	JUSTICE OF THE PEACE	TOOLE	MT051021J	VIRGINIA CITY	CITY ATTORNEY	MADISON	MT029021A
SHELBY	POLICE COURT	TOOLE	MT051031J	VIRGINIA CITY	COUNTY ATTORNEY	MADISON	MT029013A
SHERIDAN	JUSTICE OF THE PEACE	MADISON	MT029041J	VIRGINIA CITY	COUNTY CORONER'S OFFICE	MADISON	MT029013M
SHERIDAN	POLICE COURT	MADISON	MT029061J	VIRGINIA CITY	JUSTICE OF THE PEACE	MADISON	MT029031J
SIDNEY	CITY ATTORNEY	RICHLAND	MT042011A	VIRGINIA CITY	POLICE COURT	MADISON	MT029081J
SIDNEY	COUNTY ATTORNEY	RICHLAND	MT042013A	WALKERVILLE	JUSTICE OF THE PEACE	SILVER BOW	MT047031J
SIDNEY	COUNTY CORONER'S OFFICE	RICHLAND	MT042013M	WALKERVILLE	POLICE COURT	SILVER BOW	MT047021J
SIDNEY	COUNTY JUVENILE PROBATION OFFICE	RICHLAND	MT042013G	WARM SPRINGS	MENTAL HOSPITAL	POWELL	MT039015M
SIDNEY	JUSTICE OF THE PEACE	RICHLAND	MT042021J	WEST YELLOWSTONE	CITY ATTORNEY	GALLATIN	MT016051A
SIDNEY	POLICE COURT	RICHLAND	MT042011J	WEST YELLOWSTONE	JUSTICE OF THE PEACE	GALLATIN	MT016021J
STANFORD	CITY ATTORNEY	JUDITH BASIN	MT023011A	WEST YELLOWSTONE	POLICE COURT	GALLATIN	MT016081J
STANFORD	COUNTY ATTORNEY	JUDITH BASIN	MT023013A	WESTBY	JUSTICE OF THE PEACE	SHERIDAN	MT046021J
STANFORD	COUNTY CORONER'S OFFICE	JUDITH BASIN	MT023013M	WESTBY	POLICE COURT	SHERIDAN	MT046041J
STANFORD	JUSTICE OF THE PEACE	JUDITH BASIN	MT023011J	WHITE SULPHUR	CITY ATTORNEY	MEAGHER	MT030011A
STEVENSVILLE	CITY ATTORNEY	RAVALLI	MT041031A	WHITE SULPHUR	COUNTY ATTORNEY	MEAGHER	MT030013A
STEVEVILLE	JUSTICE OF THE PEACE	RAVALLI	MT041031J	WHITE SULPHUR	COUNTY JUV PROB OFFICE	MEAGHER	MT030013G
SUNBURST	CITY ATTORNEY	TOOLE	MT051031A	WHITE SULPHUR	JUSTICE OF THE PEACE	MEAGHER	MT030021J
SUNBURST	POLICE COURT	TOOLE	MT051041J	WHITE SULPHUR	POLICE COURT	MEAGHER	MT030011J
SUPERIOR	COUNTY ATTORNEY	MINERAL	MT031013A	WHITEFISH	AFTERCARE DISTRICT OFFICE	FLATHEAD	MT015025G
SUPERIOR	COUNTY CORONER'S OFFICE	MINERAL	MT031013M	WHITEFISH	CITY ATTORNEY	FLATHEAD	MT015031A
SUPERIOR	JUSTICE COURT	MINERAL	MT031023J	WHITEFISH	POLICE COURT	FLATHEAD	MT015031J
SUPERIOR	JUSTICE OF THE PEACE	MINERAL	MT031021J	WHITEHALL	CITY ATTORNEY	JEFFERSON	MT022021A
SUPERIOR	POLICE COURT	MINERAL	MT031011J	WHITEHALL	JUSTICE OF THE PEACE	JEFFERSON	MT022031J
SUPERIOR	TOWN ATTORNEY	MINERAL	MT031011A	WIBAUX	COUNTY ATTORNEY	WIBAUX	MT055011A
SWAN LAKE	JUSTICE OF THE PEACE	FLATHEAD	MT015061J	WIBAUX	COUNTY CORONER'S OFFICE	WIBAUX	MT055013M
SWAN LAKE	SWAN RIVER YOUTH FOREST CAMP	FLATHEAD	MT015015C	WIBAUX	JUSTICE OF THE PEACE	WIBAUX	MT055011J
TERRY	CITY ATTORNEY	PRAIRIE	MT040011A	WIBAUX	POLICE COURT	WIBAUX	MT055021J
TERRY	COUNTY ATTORNEY	PRAIRIE	MT040013A	WINIFRED	CITY ATTORNEY	FERGUS	MT014031A
TERRY	COUNTY CORONER'S OFFICE	PRAIRIE	MT040013M	WINNETT	CITY ATTORNEY	PETROLEUM	MT035011A
				WINNETT	COUNTY ATTORNEY	PETROLEUM	MT035013A

CRIMINAL JUSTICE AGENCIES

MONTANA

ADDRESS	AGENCY	COUNTY	ORI	ADDRESS	AGENCY	COUNTY	ORI
WINNETT	COUNTY CORONER'S OFFICE	PETROLEUM	MT035013M	WOLF POINT	COUNTY CORONER'S OFFICE	ROOSEVELT	MT043013M
WINNETT	JUSTICE OF THE PEACE	PETROLEUM	MT035011J	WOLF POINT	COUNTY PROBATION OFFICE	ROOSEVELT	MT043013G
WINNETT	POLICE COURT	PETROLEUM	MT035021J	WOLF POINT	JUSTICE OF THE PEACE	ROOSEVELT	MT043051J
WOLF POINT	CITY ATTORNEY	ROOSEVELT	MT043011A	WOLF POINT	POLICE COURT	ROOSEVELT	MT043011J
WOLF POINT	COUNTY ATTORNEY	ROOSEVELT	MT043013A	WOLF POINT	15TH JUDICIAL DISTRICT COURT	ROOSEVELT	MT043015J

CRIMINAL JUSTICE AGENCIES

NEBRASKA

ADDRESS	AGENCY	COUNTY	ORI	ADDRESS	AGENCY	COUNTY	ORI
AINSWORTH	CITY ATTORNEY'S OFFICE	BROWN	NB009011A	BENKELMAN	POLICE MAGISTRATE COURT	DUNDY	NB029011J
AINSWORTH	COUNTY COURT	BROWN	NB009013J	BLAIR	CITY PROSECUTOR'S OFFICE	WASHINGTON	NB089011A
AINSWORTH	POLICE MAGISTRATE COURT	BROWN	NB009011J	BLAIR	COUNTY ATTORNEY'S OFFICE	WASHINGTON	NB089013A
AINSWORTH	STATE PROBATION OFFICE DISTRICT 11	BROWN	NB009015G	BLAIR	COUNTY COURT	WASHINGTON	NB089011J
AINSWORTH	15TH DISTRICT COURT	BROWN	NB009015J	BLAIR	POLICE MAGISTRATE COURT	WASHINGTON	NB089011J
ALBION	CITY ATTORNEY'S OFFICE	BOONE	NB006011A	BLOOMFIELD	CITY ATTORNEY'S OFFICE	KNOX	NB054011A
ALBION	COUNTY ATTORNEY'S OFFICE	BOONE	NB006013A	BLOOMFIELD	POLICE MAGISTRATE COURT	KNOX	NB054011J
ALBION	COUNTY COURT	BOONE	NB006013J	BOYS TOWN	CITY ATTORNEY'S OFFICE	DOUGLAS	NB028071A
ALBION	POLICE MAGISTRATE COURT	BOONE	NB006011J	BRIDGEPORT	CITY ATTORNEY'S OFFICE	MORRILL	NB062021A
ALLIANCE	CITY ATTORNEY'S OFFICE	BOX BUTTE	NB007011A	BRIDGEPORT	COUNTY ATTORNEY'S OFFICE	MORRILL	NB062013A
ALLIANCE	COUNTY ATTORNEY'S OFFICE	BOX BUTTE	NB007013A	BRIDGEPORT	COUNTY CORONER'S OFFICE	MORRILL	NB062013M
ALLIANCE	COUNTY ATTORNEY'S OFFICE	GRANT	NB038013A	BRIDGEPORT	COUNTY COURT	MORRILL	NB062013J
ALLIANCE	COUNTY CORONER'S OFFICE	BOX BUTTE	NB007013M	BRIDGEPORT	COUNTY JUVENILE PROBATION AGENCY	MORRILL	NB062013G
ALLIANCE	COUNTY COURT	BOX BUTTE	NB007013J	BRIDGEPORT	POLICE MAGISTRATE COURT	MORRILL	NB062021J
ALLIANCE	JUVENILE PROBATION OFFICE	BOX BUTTE	NB007013G	BROKEN BOW	CITY ATTORNEY'S OFFICE	CUSTER	NB021011A
ALLIANCE	POLICE MAGISTRATE COURT	BOX BUTTE	NB007011J	BROKEN BOW	COUNTY ATTORNEY'S OFFICE	CUSTER	NB021013A
ALLIANCE	18TH DISTRICT COURT	BOX BUTTE	NB007015J	BROKEN BOW	COUNTY COURT	CUSTER	NB021013J
ALMA	CITY ATTORNEY'S OFFICE	HARLAN	NB042011A	BROKEN BOW	POLICE MAGISTRATE COURT	CUSTER	NB021011J
ALMA	COUNTY ATTORNEY'S OFFICE	HARLAN	NB042013A	BURWELL	CITY ATTORNEY'S OFFICE	GARFIELD	NB036011A
ALMA	COUNTY COURT	HARLAN	NB042013J	BURWELL	COUNTY ATTORNEY'S OFFICE	GARFIELD	NB036013A
ALMA	POLICE MAGISTRATE COURT	HARLAN	NB042011J	BURWELL	COUNTY COURT	GARFIELD	NB036013J
ARAPAHOE	CITY COURT	FURNAS	NB033011J	BURWELL	COUNTY MEDICAL EXAMINER'S OFFICE	GARFIELD	NB036013M
ARTHUR	COUNTY ATTORNEY'S OFFICE	ARTHUR	NB003013A	BURWELL	POLICE MAGISTRATE COURT	GARFIELD	NB036011J
ARTHUR	COUNTY COURT	ARTHUR	NB003013J	BURWELL	20TH DISTRICT COURT	GARFIELD	NB036015J
ARTHUR	COUNTY PROBATION DEPARTMENT	ARTHUR	NB003013G	BUTTE	COUNTY ATTORNEY'S OFFICE	BOYD	NB008013A
ASHLAND	CITY ATTORNEY'S OFFICE	SAUNDERS	NB078011A	BUTTE	COUNTY COURT	BOYD	NB008013J
ASHLAND	POLICE MAGISTRATE COURT	SAUNDERS	NB078011J	CENTER	COUNTY ATTORNEY'S OFFICE	KNOX	NB054013A
ATKINSON	MUNICIPAL COURT	HOLT	NB045011J	CENTER	COUNTY COURT	KNOX	NB054013J
AUBURN	CITY ATTORNEY'S OFFICE	NEMAHA	NB064011A	CENTRAL CITY	CITY ATTORNEY'S OFFICE	MERRICK	NB061011A
AUBURN	COUNTY ATTORNEY'S OFFICE	NEMAHA	NB064013A	CENTRAL CITY	COUNTY ATTORNEY'S OFFICE	MERRICK	NB061013A
AUBURN	COUNTY COURT	NEMAHA	NB064013J	CENTRAL CITY	COUNTY COURT	MERRICK	NB061013J
AURORA	CITY ATTORNEY'S OFFICE	HAMILTON	NB041011A	CENTRAL CITY	POLICE MAGISTRATE COURT	MERRICK	NB061011J
AURORA	COUNTY COURT	HAMILTON	NB041013J	CHADRON	ADULT PROBATION DEPARTMENT	DAWES	NB023015G
AURORA	POLICE MAGISTRATE COURT	HAMILTON	NB041011J	CHADRON	CITY ATTORNEY'S OFFICE	DAWES	NB023011A
BARTLETT	COUNTY ATTORNEY'S OFFICE	WHEELER	NB092013A	CHADRON	COUNTY ATTORNEY'S OFFICE	DAWES	NB023013A
BARTLETT	COUNTY COURT	WHEELER	NB092013J	CHADRON	COUNTY CORONER'S OFFICE	DAWES	NB023013M
BASSETT	CITY ATTORNEY'S OFFICE	ROCK	NB075011A	CHADRON	COUNTY COURT	DAWES	NB023013J
BASSETT	COUNTY COURT	ROCK	NB075013J	CHADRON	COUNTY JUVENILE COURT	DAWES	NB023023J
BASSETT	POLICE MAGISTRATE COURT	ROCK	NB075011J	CHADRON	POLICE MAGISTRATE COURT	DAWES	NB023011J
BAYARD	CITY ATTORNEY'S OFFICE	MORRILL	NB062011A	CHADRON	U.S. MAGISTRATE	DAWES	NB023017J
BAYARD	POLICE MAGISTRATE COURT	MORRILL	NB062011J	CHAPPELL	CITY ATTORNEY'S OFFICE	DEUEL	NB025011A
BEATRICE	CITY ATTORNEY'S OFFICE	GAGE	NB034011A	CHAPPELL	COUNTY ATTORNEY'S OFFICE	DEUEL	NB025013A
BEATRICE	COUNTY ATTORNEY'S OFFICE	GAGE	NB034013A	CHAPPELL	COUNTY COURT	DEUEL	NB025013J
BEATRICE	COUNTY COURT	GAGE	NB034013J	CHAPPELL	POLICE MAGISTRATE COURT	DEUEL	NB025011J
BEATRICE	POLICE MAGISTRATE COURT	GAGE	NB034011J	CLAY CENTER	COUNTY ATTORNEY'S OFFICE	CLAY	NB018013A
BEATRICE	18TH DISTRICT COURT	GAGE	NB034015J	CLAY CENTER	COUNTY COURT	CLAY	NB018013J
BEAVER CITY	COUNTY ATTORNEY'S OFFICE	FURNAS	NB033013A	COLUMBUS	ADULT PROBATION DISTRICT NO. 3	PLATTE	NB071015G
BEAVER CITY	COUNTY CORONER'S OFFICE	ARTHUR	NB003013M	COLUMBUS	CITY ATTORNEY'S OFFICE	PLATTE	NB071011A
BEAVER CITY	COUNTY COURT	FURNAS	NB033013J	COLUMBUS	COUNTY ATTORNEY'S OFFICE	PLATTE	NB071013A
BELLEVUE	CITY ATTORNEY'S OFFICE	SARPY	NB077011A	COLUMBUS	COUNTY COURT	PLATTE	NB071013J
BELLEVUE	CITY PROBATION OFFICE	SARPY	NB077011G	COLUMBUS	COUNTY PROBATION OFFICE	NANCE	NB063013G
BELLEVUE	POLICE MAGISTRATE COURT	SARPY	NB077011J	COLUMBUS	COUNTY PROBATION OFFICE	PLATTE	NB071013G
BENKELMAN	CITY PROSECUTOR'S OFFICE	DUNDY	NB029011A	COLUMBUS	POLICE MAGISTRATE COURT	PLATTE	NB071011J
BENKELMAN	COUNTY ATTORNEY'S OFFICE	DUNDY	NB029013A	COLUMBUS	21ST DISTRICT COURT	BOX BUTTE	NB007025J
BENKELMAN	COUNTY COURT	DUNDY	NB029013J				

CRIMINAL JUSTICE AGENCIES

NEBRASKA

ADDRESS	AGENCY	COUNTY	ORI	ADDRESS	AGENCY	COUNTY	ORI
COZAD	CITY ATTORNEY'S OFFICE	DAWSON	NB024011A	GERING	COUNTY ATTORNEY'S OFFICE	SCOTTS BLUFF	NB079013A
COZAD	COUNTY COURT	DAWSON	NB024013J	GERING	COUNTY COURT	SCOTTS BLUFF	NB079013J
COZAD	POLICE MAGISTRATE COURT	DAWSON	NB024011J	GERING	COUNTY PROBATION OFFICE	SCOTTS BLUFF	NB079013G
CRAWFORD	CITY ATTORNEY'S OFFICE	DAWES	NB023021A	GERING	MEDICAL CRIMINAL INVESTIGATOR	SCOTTS BLUFF	NB079013M
CRAWFORD	POLICE MAGISTRATE COURT	DAWES	NB023021J	GERING	POLICE MAGISTRATE COURT	SCOTTS BLUFF	NB079011J
CREIGHTON	CITY ATTORNEY'S OFFICE	KNOX	NB054021A	GERING	POLICE MAGISTRATE COURT	SHERIDAN	NB081011J
CREIGHTON	MUNICIPAL COURT	KNOX	NB054021J	GERING	U. S. MAGISTRATE	SCOTTS BLUFF	NB079017J
CRETE	CITY ATTORNEY'S OFFICE	SALINE	NB076011A	GIBBON	CITY ATTORNEY'S OFFICE	BUFFALO	NB010011A
CRETE	POLICE MAGISTRATE COURT	SALINE	NB076011J	GIBBON	POLICE MAGISTRATE COURT	BUFFALO	NB010011J
DAKOTA CITY	COUNTY ATTORNEY'S OFFICE	DAKOTA	NB022013A	GORDON	CITY ATTORNEY'S OFFICE	SHERIDAN	NB081011A
DAKOTA CITY	COUNTY CORONER'S OFFICE	DAKOTA	NB022013M	GOTHENBURG	CITY ATTORNEY'S OFFICE	DAWSON	NB024021A
DAKOTA CITY	COUNTY COURT	DAKOTA	NB022013J	GOTHENBURG	POLICE MAGISTRATE COURT	DAWSON	NB024021J
DAKOTA CITY	8TH DISTRICT COURT	BURT	NB011015J	GRAND ISLAND	ADULT PROBATION DISTRICT NO. 8	HALL	NB040015G
DAVID CITY	CITY ATTORNEY'S OFFICE	BUTLER	NB012011A	GRAND ISLAND	CITY ATTORNEY'S OFFICE	HALL	NB040011A
DAVID CITY	COUNTY ATTORNEY'S OFFICE	BUTLER	NB012013A	GRAND ISLAND	COUNTY ATTORNEY'S OFFICE	HALL	NB040013A
DAVID CITY	COUNTY COURT	BUTLER	NB012013J	GRAND ISLAND	COUNTY COURT	HALL	NB040013J
DAVID CITY	POLICE MAGISTRATE COURT	BUTLER	NB012011J	GRAND ISLAND	COUNTY COURT	HALL	NB040011J
DUNNING	COUNTY COURT	BLAINE	NB005013J	GRAND ISLAND	MUNICIPAL COURT	HALL	NB040011J
ELKHORN	CITY ATTORNEY'S OFFICE	DOUGLAS	NB028571A	GRAND ISLAND	U. S. MAGISTRATE	HALL	NB040017J
ELKHORN	POLICE MAGISTRATE COURT	DOUGLAS	NB028011J	GRAND ISLAND	11TH DISTRICT COURT	HALL	NB040015J
ELWOOD	COUNTY ATTORNEY'S OFFICE	GOSPER	NB037013A	GRANT	CITY ATTORNEY'S OFFICE	PERKINS	NB068011A
ELWOOD	COUNTY COURT	GOSPER	NB037013J	GRANT	COUNTY ATTORNEY'S OFFICE	PERKINS	NB068013A
FAIRBURY	CITY ATTORNEY'S OFFICE	JEFFERSON	NB048011A	GRANT	COUNTY COURT	PERKINS	NB068013J
FAIRBURY	COUNTY ATTORNEY'S OFFICE	JEFFERSON	NB048013A	GRANT	POLICE MAGISTRATE COURT	PERKINS	NB068011J
FAIRBURY	COUNTY COURT	JEFFERSON	NB048013J	GREELEY	COUNTY ATTORNEY'S OFFICE	GREELEY	NB039013A
FAIRBURY	POLICE MAGISTRATE COURT	JEFFERSON	NB048011J	GREELEY	COUNTY COURT	GREELEY	NB039013J
FALLS CITY	CITY ATTORNEY'S OFFICE	RICHARDSON	NB074011A	GRETNA	CITY ATTORNEY'S OFFICE	SARPY	NB077021A
FALLS CITY	COUNTY ATTORNEY'S OFFICE	RICHARDSON	NB074013A	GRETNA	POLICE MAGISTRATE COURT	SARPY	NB077021J
FALLS CITY	COUNTY COURT	RICHARDSON	NB074013J	HARRISBURG	COUNTY COURT	BANNER	NB004013J
FALLS CITY	POLICE MAGISTRATE COURT	RICHARDSON	NB074011J	HARRISON	COUNTY ATTORNEY'S OFFICE	SIoux	NB083013A
FRANKLIN	CITY ATTORNEY'S OFFICE	FRANKLIN	NB031011A	HARRISON	COUNTY COURT	SIoux	NB083013J
FRANKLIN	COUNTY ATTORNEY'S OFFICE	FRANKLIN	NB031013A	HARTINGTON	CITY ATTORNEY'S OFFICE	CEDAR	NB014011A
FRANKLIN	COUNTY COURT	FRANKLIN	NB031013J	HARTINGTON	COUNTY ATTORNEY'S OFFICE	CEDAR	NB014013A
FRANKLIN	POLICE MAGISTRATE COURT	FRANKLIN	NB031011J	HARTINGTON	COUNTY COURT	CEDAR	NB014013J
FREMONT	CITY ATTORNEY'S OFFICE	DODGE	NB027011A	HARTINGTON	POLICE MAGISTRATE COURT	CEDAR	NB014011J
FREMONT	COUNTY ATTORNEY'S OFFICE	DODGE	NB027013A	HARVARD	CITY ATTORNEY'S OFFICE	CLAY	NB018011A
FREMONT	COUNTY COURT	DODGE	NB027013J	HARVARD	POLICE MAGISTRATE COURT	CLAY	NB018011J
FREMONT	POLICE MAGISTRATE COURT	DODGE	NB027011J	HASTINGS	ADULT PROBATION DEPARTMENT	ADAMS	NB001015G
FREMONT	6TH DISTRICT COURT	DODGE	NB027015J	HASTINGS	CITY ATTORNEY'S OFFICE	ADAMS	NB001011A
FRIEND	CITY ATTORNEY'S OFFICE	SALINE	NB076021A	HASTINGS	COUNTY ATTORNEY'S OFFICE	ADAMS	NB001013A
FRIEND	COUNTY ATTORNEY'S OFFICE	SALINE	NB076013A	HASTINGS	COUNTY COURT	ADAMS	NB001013J
FRIEND	POLICE MAGISTRATE COURT	SALINE	NB076021J	HASTINGS	JUVENILE PROBATION OFFICE	ADAMS	NB001013G
FRIEND	7TH DISTRICT COURT	SALINE	NB076015J	HASTINGS	POLICE MAGISTRATE COURT	ADAMS	NB001011J
FULLERTON	CITY ATTORNEY'S OFFICE	NANCE	NB063011A	HAYES CENTER	COUNTY ATTORNEY'S OFFICE	HAYES	NB043013A
FULLERTON	COUNTY ATTORNEY'S OFFICE	NANCE	NB063013A	HAYES CENTER	COUNTY COURT	HAYES	NB043013J
FULLERTON	COUNTY COURT	NANCE	NB063013J	HEBRON	CITY ATTORNEY'S OFFICE	THAYER	NB085011A
FULLERTON	POLICE MAGISTRATE COURT	NANCE	NB063011J	HEBRON	COUNTY ATTORNEY'S OFFICE	THAYER	NB085013A
GENEVA	CITY ATTORNEY'S OFFICE	FILLMORE	NB030011A	HEBRON	COUNTY COURT	THAYER	NB085013J
GENEVA	COUNTY ATTORNEY'S OFFICE	FILLMORE	NB030013A	HEBRON	POLICE MAGISTRATE COURT	THAYER	NB085011J
GENEVA	COUNTY COURT	FILLMORE	NB030013J	HEBRON	CITY ATTORNEY'S OFFICE	PHELPS	NB069011A
GENEVA	GIRLS TRAINING SCHOOL	FILLMORE	NB030015C	HOLDREGE	COUNTY ATTORNEY'S OFFICE	PHELPS	NB069013A
GENEVA	POLICE MAGISTRATE COURT	FILLMORE	NB030011J	HOLDREGE	COUNTY CORONER'S OFFICE	PHELPS	NB069013M
GENEVA	CITY ATTORNEY'S OFFICE	NANCE	NB063021A	HOLDREGE	COUNTY COURT	PHELPS	NB069013J
GENOA	POLICE MAGISTRATE COURT	NANCE	NB063021J	HOLDREGE	POLICE MAGISTRATE COURT	PHELPS	NB069011J
GERING	ADULT PROBATION DISTRICT NO. 10	SCOTTS BLUFF	NB079015G	HOLDREGE	10TH DISTRICT COURT	PHELPS	NB069015J
GERING	CITY PROSECUTOR'S OFFICE	SCOTTS BLUFF	NB079011A	HUMBOLDT	CITY ATTORNEY'S OFFICE	RICHARDSON	NB074021A

CRIMINAL JUSTICE AGENCIES

NEBRASKA

ADDRESS	AGENCY	COUNTY	ORI	ADDRESS	AGENCY	COUNTY	ORI
HUMBOLDT	POLICE MAGISTRATE COURT	RICHARDSON	NB074021J	MCCOOK	ADULT PROBATION DISTRICT NO. 13	RED WILLOW	NB073015G
HYANNIS	COUNTY COURT	GRANT	NB038013J	MCCOOK	CITY ATTORNEY'S OFFICE	RED WILLOW	NB073011A
HYANNIS	COUNTY JUVENILE COURT	GRANT	NB038023J	MCCOOK	CITY PROBATION OFFICE	RED WILLOW	NB073011G
IMPERIAL	CITY ATTORNEY'S OFFICE	CHASE	NB015011A	MCCOOK	COUNTY ATTORNEY'S OFFICE	RED WILLOW	NB073013A
IMPERIAL	COUNTY ATTORNEY'S OFFICE	CHASE	NB015013A	MCCOOK	COUNTY COURT	RED WILLOW	NB073013J
IMPERIAL	COUNTY CORONER'S OFFICE	CHASE	NB015013M	MCCOOK	COUNTY JUVENILE COURT	RED WILLOW	NB073023J
IMPERIAL	COUNTY COURT	CHASE	NB015013J	MCCOOK	POLICE MAGISTRATE COURT	RED WILLOW	NB073011J
IMPERIAL	COUNTY MEDICAL EXAMINER'S OFFICE	CHASE	NB015023M	MILFORD	CITY ATTORNEY'S OFFICE	SEWARD	NB080011A
IMPERIAL	COUNTY PROBATION OFFICE	CHEYENNE	NB017513G	MILFORD	POLICE MAGISTRATE COURT	SEWARD	NB080011J
IMPERIAL	POLICE MAGISTRATE COURT	CHASE	NB015011J	MILLARD	CITY ATTORNEY'S OFFICE	DOUGLAS	NB028021A
KEARNEY	CITY ATTORNEY'S OFFICE	BUFFALO	NB010021A	MILLARD	POLICE MAGISTRATES COURT	DOUGLAS	NB028021J
KEARNEY	COUNTY ATTORNEY'S OFFICE	BUFFALO	NB010013A	MINDEN	CITY ATTORNEY'S OFFICE	KEARNEY	NB050011A
KEARNEY	COUNTY COURT	BUFFALO	NB010013J	MINDEN	CITY COURT	KEARNEY	NB050011J
KEARNEY	POLICE MAGISTRATE COURT	BUFFALO	NB010021J	MINDEN	COUNTY COURT	KEARNEY	NB050013J
KEARNEY	YOUTH DEVELOPMENT CENTER	BUFFALO	NB010015C	MITCHELL	CITY ATTORNEY'S OFFICE	SCOTTS BLUFF	NB079021A
KEARNEY	12TH DISTRICT COURT	BUFFALO	NB010015J	MITCHELL	POLICE MAGISTRATE COURT	SCOTTS BLUFF	NB079021J
KIMBALL	CITY ATTORNEY'S OFFICE	KIMBALL	NB053011A	MULLEN	COUNTY COURT	HOOKER	NB046013J
KIMBALL	COUNTY ATTORNEY'S OFFICE	KIMBALL	NB053013A	NEBRASKA CITY	ADULT PROBATION DISTRICT NO. 5	OTOE	NB068015G
KIMBALL	COUNTY COURT	KIMBALL	NB053013J	NEBRASKA CITY	CITY ATTORNEY'S OFFICE	OTOE	NB066011A
KIMBALL	POLICE MAGISTRATE COURT	KIMBALL	NB053011J	NEBRASKA CITY	COUNTY ATTORNEY'S OFFICE	OTOE	NB066013A
KIMBALL	19TH DISTRICT COURT	KIMBALL	NB053015J	NEBRASKA CITY	COUNTY COURT	OTOE	NB066013J
LA VISTA	CITY ATTORNEY'S OFFICE	SARPY	NB077041A	NEBRASKA CITY	COUNTY PROBATION OFFICE	OTOE	NB066013G
LA VISTA	POLICE MAGISTRATE COURT	SARPY	NB077031J	NEBRASKA CITY	POLICE MAGISTRATE COURT	OTOE	NB066011J
LEXINGTON	CITY ATTORNEY'S OFFICE	DAWSON	NB024031A	NELIGH	CITY ATTORNEY'S OFFICE	HOLT	NB045011A
LEXINGTON	COUNTY ATTORNEY'S OFFICE	DAWSON	NB024013A	NELIGH	COUNTY ATTORNEY'S OFFICE	ANTELOPE	NB002013A
LEXINGTON	POLICE MAGISTRATE COURT	DAWSON	NB024031J	NELIGH	COUNTY COURT	ANTELOPE	NB002013J
LINCOLN	ADULT PROBATION DISTRICT NO. 6	LANCASTER	NB055035G	NELSON	COUNTY ATTORNEY'S OFFICE	NUCKOLLS	NB065013A
LINCOLN	ATTORNEY GENERAL	LANCASTER	NB055015A	NELSON	COUNTY COURT	NUCKOLLS	NB065013J
LINCOLN	BOARD OF PAROLE	LANCASTER	NB055015G	NORFOLK	CITY ATTORNEY'S OFFICE	MADISON	NB060021A
LINCOLN	CITY ATTORNEY'S OFFICE	LANCASTER	NB055011A	NORFOLK	COUNTY ATTORNEY'S OFFICE	MADISON	NB060013A
LINCOLN	CITY PROBATION OFFICE	LANCASTER	NB055011G	NORFOLK	COUNTY CORONER'S OFFICE	MADISON	NB060013M
LINCOLN	COUNTY ATTORNEY'S OFFICE	LANCASTER	NB055013A	NORFOLK	COUNTY PROBATION OFFICE	MADISON	NB060013G
LINCOLN	COUNTY COURT	LANCASTER	NB055013J	NORFOLK	POLICE MAGISTRATE COURT	MADISON	NB060021J
LINCOLN	COUNTY JUVENILE COURT	LANCASTER	NB055023J	NORFOLK	9TH DISTRICT COURT	MADISON	NB060015J
LINCOLN	COUNTY YOUTH DETENTION HOME	LANCASTER	NB055013C	NORTH BEND	CITY ATTORNEY'S OFFICE	DODGE	NB027021A
LINCOLN	MUNICIPAL COURT	LANCASTER	NB055011J	NORTH BEND	POLICE MAGISTRATE COURT	DODGE	NB027021J
LINCOLN	PAROLE ADMINISTRATION OFFICE	LANCASTER	NB055025G	NORTH PLATTE	ADULT PROBATION DISTRICT NO. 9	LINCOLN	NB056015G
LINCOLN	STATE PENAL CORRECTIONAL AND RECEPTION CENTER	LANCASTER	NB055015C	NORTH PLATTE	CITY ATTORNEY'S OFFICE	LINCOLN	NB056011A
LINCOLN	SUPREME COURT	LANCASTER	NB055015J	NORTH PLATTE	COUNTY ATTORNEY'S OFFICE	LOGAN	NB057013A
LINCOLN	U. S. ATTORNEY	LANCASTER	NB055017A	NORTH PLATTE	COUNTY ATTORNEY'S OFFICE	LINCOLN	NB056013A
LINCOLN	U. S. DISTRICT COURT	LANCASTER	NB055017J	NORTH PLATTE	COUNTY CORONER'S OFFICE	LINCOLN	NB056013M
LINCOLN	U. S. MAGISTRATE	LANCASTER	NB055027J	NORTH PLATTE	COUNTY COURT	LINCOLN	NB056013J
LINCOLN	3RD DISTRICT COURT	LANCASTER	NB055025J	NORTH PLATTE	POLICE MAGISTRATE COURT	LINCOLN	NB056011J
LOUISVILLE	CITY ATTORNEY'S OFFICE	CASS	NB013011A	NORTH PLATTE	U. S. DISTRICT COURT	LINCOLN	NB056017J
LOUISVILLE	POLICE MAGISTRATE COURT	CASS	NB013011J	NORTH PLATTE	U. S. MAGISTRATE	LINCOLN	NB056027J
LOUP CITY	CITY ATTORNEY'S OFFICE	SHERMAN	NB082011A	NORTH PLATTE	13TH DISTRICT COURT	LINCOLN	NB056015J
LOUP CITY	COUNTY ATTORNEY'S OFFICE	SHERMAN	NB082013A	OAKLAND	CITY ATTORNEY'S OFFICE	BURT	NB011011A
LOUP CITY	COUNTY COURT	SHERMAN	NB082013J	OGALLALA	CITY ATTORNEY'S OFFICE	KEITH	NB051011A
LOUP CITY	POLICE MAGISTRATE COURT	SHERMAN	NB082011J	OGALLALA	COUNTY ATTORNEY'S OFFICE	KEITH	NB051013A
MADISON	CITY ATTORNEY'S OFFICE	MADISON	NB060011A	OGALLALA	COUNTY CORONER'S OFFICE	KEITH	NB051013M
MADISON	COUNTY COURT	MADISON	NB060013J	OGALLALA	COUNTY COURT	KEITH	NB051013J
MADISON	POLICE MAGISTRATE COURT	MADISON	NB060011J	OMAHA	POLICE MAGISTRATE COURT	KEITH	NB051011J
				OMAHA	ADULT PROBATION DISTRICT NO. 4	DOUGLAS	NB028015G
				OMAHA	CITY PROSECUTOR'S OFFICE	DOUGLAS	NB028041A

CRIMINAL JUSTICE AGENCIES

NEBRASKA

ADDRESS	AGENCY	COUNTY	ORI	ADDRESS	AGENCY	COUNTY	ORI
OMAHA	CLEARVIEW MINIMUM SECURITY	DOUGLAS	NB028013C	PIERCE	COUNTY ATTORNEY'S OFFICE	PIERCE	NB070013A
OMAHA	COUNTY ATTORNEY'S OFFICE	DOUGLAS	NB028013A	PIERCE	COUNTY COURT	PIERCE	NB070013J
OMAHA	COUNTY CORONER'S OFFICE	DOUGLAS	NB028013M	PLAINVIEW	CITY ATTORNEY'S OFFICE	PIERCE	NB070021A
OMAHA	COUNTY COURT	DOUGLAS	NB028013J	PLAINVIEW	POLICE MAGISTRATE COURT	PIERCE	NB070011J
OMAHA	COUNTY JAIL	DOUGLAS	NB028023C	PLATTSMOUTH	CITY ATTORNEY'S OFFICE	CASS	NB013021A
OMAHA	COUNTY JUVENILE COURT	DOUGLAS	NB028023J	PLATTSMOUTH	COUNTY ATTORNEY'S OFFICE	CASS	NB013013A
OMAHA	COUNTY YOUTH CENTER	DOUGLAS	NB028033C	PLATTSMOUTH	COUNTY COURT	CASS	NB013013J
OMAHA	LAW DEPARTMENT	DOUGLAS	NB028031A	PLATTSMOUTH	POLICE MAGISTRATE COURT	CASS	NB013021J
OMAHA	MUNICIPAL COURT	DOUGLAS	NB028011G	PONCA	COUNTY ATTORNEY'S OFFICE	DIXON	NB028013A
OMAHA	MUNICIPAL COURT	DOUGLAS	NB028031J	PONCA	COUNTY CORONER'S OFFICE	DIXON	NB028013M
OMAHA	PROBATION DEPARTMENT JUVENILE COURT	DOUGLAS	NB028013G	PONCA	COUNTY COURT	DIXON	NB028013J
OMAHA	U. S. ATTORNEY	DOUGLAS	NB028017A	RALSTON	CITY ATTORNEY'S OFFICE	DOUGLAS	NB028051A
OMAHA	U. S. DISTRICT COURT	DOUGLAS	NB028017J	RALSTON	POLICE MAGISTRATE COURT	DOUGLAS	NB028041J
OMAHA	U. S. MAGISTRATE	DOUGLAS	NB028027J	RANDOLPH	CITY ATTORNEY'S OFFICE	CEDAR	NB014021A
OMAHA	U. S. PROBATION OFFICE- 8TH CIRCUIT	DOUGLAS	NB028017G	RANDOLPH	POLICE MAGISTRATE COURT	CEDAR	NB014021J
OMAHA	4TH DISTRICT COURT	DOUGLAS	NB028015J	RAVENNA	CITY ATTORNEY'S OFFICE	BUFFALO	NB010031A
ONEILL	CITY ATTORNEY'S OFFICE	HOLT	NB045021A	RAVENNA	POLICE MAGISTRATE COURT	BUFFALO	NB010031J
ONEILL	COUNTY ATTORNEY'S OFFICE	HOLT	NB045013A	RED CLOUD	CITY ATTORNEY'S OFFICE	WEBSTER	NB091011A
ONEILL	COUNTY COURT	HOLT	NB045013J	RED CLOUD	COUNTY ATTORNEY'S OFFICE	WEBSTER	NB091013A
ONEILL	POLICE MAGISTRATE COURT	HOLT	NB045021J	RED CLOUD	COUNTY COURT	WEBSTER	NB091013J
ORD	CITY PROSECUTOR'S OFFICE	VALLEY	NB088011A	RUSHVILLE	POLICE MAGISTRATE COURT	WEBSTER	NB091011J
ORD	COUNTY ATTORNEY'S OFFICE	VALLEY	NB088013A	RUSHVILLE	CITY ATTORNEY'S OFFICE	SHERIDAN	NB081021A
ORD	COUNTY COURT	VALLEY	NB088013J	RUSHVILLE	COUNTY ATTORNEY'S OFFICE	SHERIDAN	NB081013A
ORD	JUVENILE DIVISION COUNTY COURT PAROLE	VALLEY	NB088013G	RUSHVILLE	COUNTY COURT	SHERIDAN	NB081013J
ORD	POLICE MAGISTRATE COURT	VALLEY	NB088011J	RUSHVILLE	POLICE MAGISTRATE COURT	SHERIDAN	NB081021J
OSCEOLA	COUNTY ATTORNEY'S OFFICE	POLK	NB072013A	SCHUYLER	CITY ATTORNEY'S OFFICE	COLFAX	NB019011A
OSCEOLA	COUNTY CORONER'S OFFICE	POLK	NB072013M	SCHUYLER	COUNTY ATTORNEY'S OFFICE	COLFAX	NB019013A
OSCEOLA	COUNTY COURT	POLK	NB072013J	SCHUYLER	COUNTY COURT	COLFAX	NB019013J
OSHKOSH	CITY ATTORNEY'S OFFICE	GARDEN	NB035011A	SCHUYLER	POLICE MAGISTRATE COURT	COLFAX	NB019011J
OSHKOSH	CITY COURT	GARDEN	NB035011J	SCOTTS BLUFF	CITY PROSECUTOR'S OFFICE	SCOTTS BLUFF	NB079031A
OSHKOSH	COUNTY ATTORNEY'S OFFICE	GARDEN	NB035013A	SCOTTS BLUFF	POLICE MAGISTRATE COURT	SCOTTS BLUFF	NB079031J
OSHKOSH	COUNTY COURT	GARDEN	NB035013J	SCOTTS BLUFF	17TH DISTRICT COURT	SCOTTS BLUFF	NB079015J
OXFORD	CITY ATTORNEY'S OFFICE	FURNAS	NB033011A	SCRIBNER	CITY ATTORNEY'S OFFICE	DODGE	NB027031A
OXFORD	POLICE MAGISTRATE COURT	FURNAS	NB033021J	SCRIBNER	POLICE MAGISTRATE COURT	DODGE	NB027031J
PAPILLION	CITY ATTORNEY'S OFFICE	SARPY	NB077031A	SEWARD	CITY ATTORNEY'S OFFICE	SEWARD	NB080021A
PAPILLION	COUNTY ATTORNEY'S OFFICE	SARPY	NB077013A	SEWARD	COUNTY ATTORNEY'S OFFICE	SEWARD	NB080013A
PAPILLION	COUNTY COURT	SARPY	NB077013J	SEWARD	COUNTY COURT	SEWARD	NB080013J
PAPILLION	2ND DISTRICT COURT	SARPY	NB077015J	SEWARD	POLICE MAGISTRATE COURT	SEWARD	NB080021J
PARKVIEW	CITY ATTORNEY'S OFFICE	HALL	NB040031A	SIDNEY	CITY PROSECUTOR'S OFFICE	CHEYENNE	NB017011A
PARKVIEW	POLICE MAGISTRATE COURT	HALL	NB040031J	SIDNEY	COUNTY ATTORNEY'S OFFICE	CHEYENNE	NB017013A
PAWNEE CITY	CITY ATTORNEY'S OFFICE	PAWNEE	NB067011A	SIDNEY	COUNTY COURT	CHEYENNE	NB017013J
PAWNEE CITY	COUNTY ATTORNEY'S OFFICE	PAWNEE	NB067013A	SIDNEY	COUNTY PROBATION OFFICE	CHEYENNE	NB017013G
PAWNEE CITY	COUNTY CORONER'S OFFICE	PAWNEE	NB067013M	SIDNEY	POLICE MAGISTRATE COURT	CHEYENNE	NB017011J
PAWNEE CITY	COUNTY COURT	PAWNEE	NB067013J	SIDNEY	U. S. MAGISTRATE	CHEYENNE	NB017017J
PAWNEE CITY	POLICE MAGISTRATE COURT	PAWNEE	NB067011J	SOUTH SIOUX CITY	CITY ATTORNEY'S OFFICE	DAKOTA	NB022011A
PAWNEE CITY	STATE PROBATION OFFICE DISTRICT 12	PAWNEE	NB067015G	SOUTH SIOUX CITY	POLICE MAGISTRATE COURT	DAKOTA	NB022011J
PAWNEE CITY	1ST DISTRICT COURT	PAWNEE	NB067015J	SPRINGVIEW	COUNTY ATTORNEY'S OFFICE	KEYA PAHA	NB052013A
PENDER	CITY ATTORNEY'S OFFICE	THURSTON	NB087011A	SPRINGVIEW	COUNTY COURT	KEYA PAHA	NB052013J
PENDER	COUNTY ATTORNEY'S OFFICE	THURSTON	NB087013A	ST. PAUL	CITY ATTORNEY'S OFFICE	HOWARD	NB047011A
PENDER	COUNTY COURT	THURSTON	NB087013J	ST. PAUL	COUNTY ATTORNEY'S OFFICE	HOWARD	NB047013A
PENDER	POLICE MAGISTRATE COURT	THURSTON	NB087011J	ST. PAUL	COUNTY COURT	HOWARD	NB047013J
PERU	CITY ATTORNEY'S OFFICE	NEMAHA	NB064021A	STANTON	MUNICIPAL COURT	HOWARD	NB047011J
PERU	POLICE MAGISTRATE COURT	NEMAHA	NB064011J	STANTON	CITY ATTORNEY'S OFFICE	STANTON	NB084011A
PIERCE	CITY ATTORNEY'S OFFICE	PIERCE	NB070011A	STANTON	COUNTY ATTORNEY'S OFFICE	STANTON	NB084013A
				STANTON	COUNTY COURT	STANTON	NB084013J
				STANTON	POLICE MAGISTRATE COURT	STANTON	NB084011J
				STAPLETON	COUNTY COURT	LOGAN	NB057013J

CRIMINAL JUSTICE AGENCIES

NEBRASKA

ADDRESS	AGENCY	COUNTY	ORI	ADDRESS	AGENCY	COUNTY	ORI
STOCKVILLE	COUNTY ATTORNEY'S OFFICE	FONTIER	NB032013A	WAHOO	COUNTY COURT	SAUNDERS	NB078013J
STOCKVILLE	COUNTY COURT	FONTIER	NB032013J	WAHOO	POLICE MAGISTRATE COURT	SAUNDERS	NB078021J
STROMSBURG	CITY ATTORNEY'S OFFICE	POLK	NB072011A	WAHOO	5TH DISTRICT COURT	SAUNDERS	NB078015J
STROMSBURG	POLICE MAGISTRATE COURT	POLK	NB072011J	WAKEFIELD	CITY ATTORNEY'S OFFICE	DIXON	NB026011A
STROMSBURG	CITY ATTORNEY'S OFFICE	NUCKOLLS	NB065011A	WAKEFIELD	POLICE MAGISTRATE COURT	DIXON	NB026011J
SUPERIOR	POLICE MAGISTRATE COURT	NUCKOLLS	NB065011J	WAVERLY	CITY ATTORNEY'S OFFICE	LANCASTER	NB055021A
SUTTON	CITY ATTORNEY'S OFFICE	CLAY	NB018021A	WAYNE	ADULT PROBATION DISTRICT NO. 2	WAYNE	NB090015G
SUTTON	POLICE MAGISTRATE COURT	CLAY	NB018021J	WAYNE	CITY ATTORNEY'S OFFICE	WAYNE	NB090011A
SYRACUSE	CITY ATTORNEY'S OFFICE	OTOE	NB066021A	WAYNE	COUNTY ATTORNEY'S OFFICE	WAYNE	NB090013A
SYRACUSE	POLICE MAGISTRATE COURT	OTOE	NB066021J	WAYNE	COUNTY COURT	WAYNE	NB090013J
TAYLOR	COUNTY ATTORNEY'S OFFICE	LOUP	NB058013A	WAYNE	COUNTY PROBATION OFFICE	WAYNE	NB090013G
TAYLOR	COUNTY COURT	LOUP	NB058013J	WEeping WATER	CITY ATTORNEY'S OFFICE	CASS	NB013031A
TECUMSEH	CITY ATTORNEY'S OFFICE	JOHNSON	NB049011A	WEeping WATER	POLICE MAGISTRATE COURT	CASS	NB013031J
TECUMSEH	COUNTY ATTORNEY'S OFFICE	JOHNSON	NB049013A	WEST POINT	COUNTY ATTORNEY'S OFFICE	CUMING	NB020013A
TECUMSEH	COUNTY COURT	JOHNSON	NB049013J	WEST POINT	COUNTY COURT	CUMING	NB020013J
TECUMSEH	POLICE MAGISTRATE COURT	JOHNSON	NB049011J	WEST POINT	POLICE MAGISTRATE COURT	CUMING	NB020011J
TEKAMAH	CITY ATTORNEY'S OFFICE	BURT	NB011021A	WILBER	CITY ATTORNEY'S OFFICE	SALINE	NB076031A
TEKAMAH	COUNTY ATTORNEY'S OFFICE	BURT	NB011013A	WILBER	COUNTY COURT	SALINE	NB076013J
THEDFORD	COUNTY COURT	THOMAS	NB086013J	WILBER	POLICE MAGISTRATE COURT	SALINE	NB076031J
TRENTON	COUNTY ATTORNEY'S OFFICE	HITCHCOCK	NB044013A	WISNER	CITY ATTORNEY'S OFFICE	CUMING	NB020011A
TRENTON	COUNTY COURT	HITCHCOCK	NB044013J	WISNER	POLICE MAGISTRATE COURT	CUMING	NB020021J
TRENTON	14TH DISTRICT COURT	HITCHCOCK	NB044015J	WOOD RIVER	CITY ATTORNEY'S OFFICE	HALL	NB040021A
TRYON	COUNTY ATTORNEY'S OFFICE	MCPHERSON	NB059013A	WOOD RIVER	POLICE MAGISTRATE COURT	HALL	NB040021J
TRYON	COUNTY COURT	MCPHERSON	NB059013J	WYMORE	CITY ATTORNEY'S OFFICE	GAGE	NB034021A
VALENTINE	CITY ATTORNEY'S OFFICE	CHERRY	NB016011A	WYMORE	POLICE MAGISTRATE COURT	GAGE	NB034021J
VALENTINE	COUNTY ATTORNEY'S OFFICE	CHERRY	NB016013A	YORK	CITY ATTORNEY'S OFFICE	YORK	NB093011A
VALENTINE	COUNTY COURT	CHERRY	NB016013J	YORK	COUNTY ATTORNEY'S OFFICE	YORK	NB093013A
VALENTINE	POLICE MAGISTRATE COURT	CHERRY	NB016011J	YORK	COUNTY COURT	YORK	NB093013J
VALLEY	U. S. MAGISTRATE COURT	CHERRY	NB016017J	YORK	POLICE MAGISTRATE COURT	YORK	NB093011J
VALLEY	CITY ATTORNEY'S OFFICE	DOUGLAS	NB028061A	YORK	STATE REFORMATORY FOR WOMEN	YORK	NB093015C
VALLEY	POLICE MAGISTRATE COURT	DOUGLAS	NB028051J				
WAHOO	COUNTY ATTORNEY'S OFFICE	SAUNDERS	NB078013A				

CRIMINAL JUSTICE AGENCIES

NEVADA

ADDRESS	AGENCY	COUNTY	ORI	ADDRESS	AGENCY	COUNTY	ORI
AUSTIN	COUNTY JAIL	LANDER	NV008023C	ELY	JUSTICE OF THE PEACE COURT	WHITE PINE	NV017013J
AUSTIN	JUSTICE OF THE PEACE COURT	LANDER	NV008013J	ELY	POLICE COURT	WHITE PINE	NV017011J
AUSTIN	3RD DISTRICT COURT	LANDER	NV008015J	ELY	7TH DISTRICT COURT	WHITE PINE	NV017015J
BAKER	JUSTICE OF THE PEACE COURT	WHITE PINE	NV017033J	EUREKA	DISTRICT ATTORNEY'S OFFICE	EUREKA	NV006013A
BATTLE MOUNTAIN	COUNTY CORONER'S OFFICE	LANDER	NV008013M	FALLON	CITY ATTORNEY'S OFFICE	CHURCHILL	NV001011A
BATTLE MOUNTAIN	COUNTY JAIL	LANDER	NV008013C	FALLON	COUNTY CORONER'S OFFICE	CHURCHILL	NV001013M
BATTLE MOUNTAIN	COUNTY PROBATION OFFICE	LANDER	NV008013G	FALLON	COUNTY JUVENILE PROBATION OFFICE	CHURCHILL	NV001013G
BATTLE MOUNTAIN	DISTRICT ATTORNEY'S OFFICE	LANDER	NV008013A	FALLON	DISTRICT ATTORNEY'S OFFICE	CHURCHILL	NV001013A
BEATTY	JUSTICE OF THE PEACE COURT	NYE	NV012043J	FALLON	JUSTICE OF THE PEACE COURT	CHURCHILL	NV001013J
BEOWAWE	JUSTICE OF THE PEACE COURT	EUREKA	NV006023J	FALLON	MUNICIPAL COURT	CHURCHILL	NV001011J
BOULDER CITY	CITY ATTORNEY'S OFFICE	CLARK	NV002041A	FALLON	JUSTICE OF THE PEACE COURT	LYON	NV010033J
BOULDER CITY	JUSTICE OF THE PEACE COURT	CLARK	NV002073J	FERNLEY	CITY ATTORNEY'S OFFICE	NYE	NV012011A
BOULDER CITY	MUNICIPAL COURT	CLARK	NV002041J	GABBS	COUNTY JAIL	NYE	NV012023C
CALENTE	CITY ATTORNEY'S OFFICE	LINCOLN	NV009011A	GABBS	JUSTICE OF THE PEACE COURT	NYE	NV012023J
CALENTE	COUNTY JUVENILE PROBATION OFFICE	LINCOLN	NV009013G	GABBS	JUSTICE OF THE PEACE COURT	WASHOE	NV016333J
CALENTE	STATE GIRLS TRAINING CENTER	LINCOLN	NV009015C	GERLACH	JUSTICE OF THE PEACE COURT	WASHOE	NV016333J
CARLIN	JUSTICE OF THE PEACE COURT	ELKO	NV004023J	GOLDFIELD	COUNTY PROBATION OFFICE	ESMERALDA	NV005013G
CARLIN	POLICE COURT	ELKO	NV004011J	GOLDFIELD	DISTRICT ATTORNEY'S OFFICE	ESMERALDA	NV005013A
CARSON CITY	ATTORNEY GENERAL	INDEPENDENT CITIES	NV018015A	GOLDFIELD	JUSTICE OF THE PEACE COURT	ESMERALDA	NV005013J
CARSON CITY	BOARD OF PAROLE COMMISSION	INDEPENDENT CITIES	NV018025G	HAWTHORNE	COUNTY CORONER'S OFFICE	MINERAL	NV011013M
CARSON CITY	CITY JUVENILE OFFICE	INDEPENDENT CITIES	NV018021G	HAWTHORNE	COUNTY JAIL	MINERAL	NV011013C
CARSON CITY	DISTRICT ATTORNEY'S OFFICE	INDEPENDENT CITIES	NV018013A	HAWTHORNE	COUNTY PROBATION OFFICE	MINERAL	NV011013G
CARSON CITY	MAXIMUM SECURITY PRISON	INDEPENDENT CITIES	NV018035C	HAWTHORNE	DISTRICT ATTORNEY'S OFFICE	MINERAL	NV011013A
CARSON CITY	MEDIUM SECURITY PRISON	INDEPENDENT CITIES	NV018045C	HAWTHORNE	JUSTICE OF THE PEACE COURT	MINERAL	NV011013J
CARSON CITY	MUNICIPAL COURT	WHITE PINE	NV018011J	HAWTHORNE	5TH DISTRICT COURT	MINERAL	NV011015J
CARSON CITY	PROBATION DEPARTMENT	WHITE PINE	NV018011G	HENDERSON	CITY ATTORNEY'S OFFICE	CLARK	NV002011A
CARSON CITY	SPOONERS HONOR CAMP	INDEPENDENT CITIES	NV018055C	HENDERSON	JUSTICE OF THE PEACE COURT	CLARK	NV002033J
CARSON CITY	STATE WOMEN'S PRISON	INDEPENDENT CITIES	NV018025C	HENDERSON	MUNICIPAL COURT	CLARK	NV002011J
CARSON CITY	SUPREME COURT	INDEPENDENT CITIES	NV018015J	HICO	JUSTICE OF THE PEACE COURT	LINCOLN	NV009033J
CARSON CITY	U. S. DISTRICT COURT	INDEPENDENT CITIES	NV018017J	JARBIDGE	JUSTICE OF THE PEACE COURT	ELKO	NV004053J
CARSON CITY	1ST DISTRICT COURT	INDEPENDENT CITIES	NV018025J	LAS VEGAS	CITY ATTORNEY'S OFFICE	CLARK	NV002021A
DAYTON	JUSTICE OF THE PEACE COURT	LYON	NV010043J	LAS VEGAS	CITY REHABILITATION FARM	CLARK	NV002011C
ELKO	CITY ATTORNEY'S OFFICE	ELKO	NV004011A	LAS VEGAS	COUNTY CORONER'S OFFICE	CLARK	NV002013M
ELKO	COUNTY CORONER'S OFFICE	ELKO	NV004013M	LAS VEGAS	COUNTY JUVENILE PROBATION OFFICE	CLARK	NV002013G
ELKO	COUNTY PROBATION OFFICE	ELKO	NV004013G	LAS VEGAS	DISTRICT ATTORNEY'S OFFICE	CLARK	NV002013A
ELKO	DISTRICT ATTORNEY'S OFFICE	ELKO	NV004013A	LAS VEGAS	JUSTICE OF THE PEACE COURT	CLARK	NV002023J
ELKO	JUSTICE OF THE PEACE COURT	ELKO	NV004013J	LAS VEGAS	JUVENILE HOME	CLARK	NV002013C
ELKO	MUNICIPAL COURT	ELKO	NV004021J	LAS VEGAS	JUVENILE TRAFFIC COURT	CLARK	NV002013J
ELKO	STATE YOUTH TRAINING CENTER	ELKO	NV004015C	LAS VEGAS	MUNICIPAL COURT	CLARK	NV002021J
ELKO	U. S. DISTRICT COURT	ELKO	NV004017J	LAS VEGAS	SPRING MOUNTAIN YOUTH CAMP	CLARK	NV002023C
ELKO	U. S. MAGISTRATE	ELKO	NV004027J	LAS VEGAS	U. S. ATTORNEY'S OFFICE	CLARK	NV002017A
ELKO	4TH DISTRICT COURT	ELKO	NV004015J	LAS VEGAS	U. S. DISTRICT COURT	CLARK	NV002017J
ELY	CITY ATTORNEY'S OFFICE	WHITE PINE	NV017011A	LAS VEGAS	U. S. MAGISTRATE	CLARK	NV002027J
ELY	COUNTY CORONER'S OFFICE	WHITE PINE	NV017013M	LAS VEGAS	U. S. PROBATION OFFICE	CLARK	NV002017G
ELY	COUNTY PROBATION OFFICE	WHITE PINE	NV017013G	LAS VEGAS	YOUTH TRAINING CENTER	CLARK	NV002015G
ELY	DISTRICT ATTORNEY'S OFFICE	WHITE PINE	NV017013A	LOGANDALE	8TH DISTRICT COURT	CLARK	NV002015J
				LOGANDALE	JUSTICE OF THE PEACE COURT	CLARK	NV002053J
				LOVELOCK	CITY ATTORNEY'S OFFICE	PERSHING	NV014011A
				LOVELOCK	COUNTY JUVENILE PROBATION OFFICE	PERSHING	NV014013G
				LOVELOCK	DISTRICT ATTORNEY'S OFFICE	PERSHING	NV014013A
				LOVELOCK	JUSTICE OF THE PEACE COURT	PERSHING	NV014013J
				LOVELOCK	MUNICIPAL COURT	PERSHING	NV014011J
				LUND	JUSTICE OF THE PEACE COURT	WHITE PINE	NV017023J
				MC DERMITT	JUSTICE OF THE PEACE COURT	HUMBOLDT	NV007023J
				MESQUITE	JUSTICE OF THE PEACE COURT	CLARK	NV002063J

CRIMINAL JUSTICE AGENCIES

NEVADA

ADDRESS	AGENCY	COUNTY	ORI	ADDRESS	AGENCY	COUNTY	ORI
MINA	COUNTY CORONER'S OFFICE	MINERAL	NV011023M	SPARKS	CITY ATTORNEY'S OFFICE	WASHOE	NV016021A
MINA	JUSTICE OF THE PEACE COURT	MINERAL	NV011023J	SPARKS	JUSTICE OF THE PEACE COURT	WASHOE	NV016023J
MINDEN	COUNTY JUVENILE PROBATION OFFICE	DOUGLAS	NV003013G	SPARKS	POLICE COURT	WASHOE	NV016021J
MINDEN	DISTRICT ATTORNEY'S OFFICE	DOUGLAS	NV003013A	SPARKS	STATE HOSPITAL	WASHOE	NV016015M
MINDEN	EAST FORK TOWNSHIP JUSTICE OF THE PEACE	DOUGLAS	NV003013J	TONOPAH	COUNTY JAIL	NYE	NV012013C
MOUNTAIN CITY	JUSTICE OF THE PEACE COURT	ELKO	NV004043J	TONOPAH	COUNTY JUVENILE PROBATION OFFICE	NYE	NV012013G
NORTH LAS VEGAS	CITY ATTORNEY'S OFFICE	CLARK	NV002031A	TONOPAH	DISTRICT ATTORNEY'S OFFICE	NYE	NV012013A
NORTH LAS VEGAS	JUSTICE OF THE PEACE COURT	CLARK	NV002043J	TONOPAH	JUSTICE OF THE PEACE COURT	NYE	NV012013J
NORTH LAS VEGAS	MUNICIPAL COURT	CLARK	NV002031J	VERDI	JUSTICE OF THE PEACE COURT	WASHOE	NV016053J
OVERTON	JUSTICE OF THE PEACE COURT	CLARK	NV002083J	VIRGINIA CITY	COUNTY PROBATION OFFICE	STOREY	NV015013G
PAHRUMP	JUSTICE OF THE PEACE COURT	NYE	NV012033J	VIRGINIA CITY	DISTRICT ATTORNEY'S OFFICE	STOREY	NV015013A
PANACA	JUSTICE OF THE PEACE COURT	NYE	NV012033J	VIRGINIA CITY	JUSTICE OF THE PEACE COURT	STOREY	NV015013J
PARADISE	JUSTICE OF THE PEACE COURT	LINCOLN	NV009023J	VIRGINIA CITY	JUSTICE OF THE PEACE COURT	WASHOE	NV016063J
PIOCHE	DISTRICT ATTORNEY'S	LINCOLN	NV009013A	VIRGINIA CITY	JUSTICE OF THE PEACE COURT	WASHOE	NV016063J
PIOCHE	JUSTICE OF THE PEACE	LINCOLN	NV009013J	WADSWORTH	JUSTICE OF THE PEACE COURT	WASHOE	NV016043J
RENO	CITY ATTORNEY'S OFFICE	WASHOE	NV016011A	WELLS	JUSTICE OF THE PEACE COURT	ELKO	NV004063J
RENO	COUNTY CORONER'S OFFICE	WASHOE	NV016013M	WELLS	MUNICIPAL COURT	ELKO	NV004031J
RENO	COUNTY JUVENILE PROBATION OFFICE	WASHOE	NV016013G	WENDOVER	JUSTICE OF THE PEACE COURT	ELKO	NV004033J
RENO	DISTRICT ATTORNEY'S OFFICE	WASHOE	NV016013A	WINNEMUCCA	CITY ATTORNEY'S OFFICE	HUMBOLDT	NV007011A
RENO	JUSTICE OF THE PEACE COURT	WASHOE	NV016013J	WINNEMUCCA	COUNTY JUVENILE PROBATION OFFICE	HUMBOLDT	NV007013G
RENO	MUNICIPAL COURT	WASHOE	NV016011J	WINNEMUCCA	DISTRICT ATTORNEY'S OFFICE	HUMBOLDT	NV007013A
RENO	NEVADA STATE BOARD OF LANDSCAPE	WASHOE	NV0160611	WINNEMUCCA	JUSTICE OF THE PEACE COURT	HUMBOLDT	NV007013J
RENO	U. S. ATTORNEY OFFICE	WASHOE	NV016017A	WINNEMUCCA	MUNICIPAL COURT	HUMBOLDT	NV007011J
RENO	U. S. DISTRICT COURT	WASHOE	NV016017J	WINNEMUCCA	6TH DISTRICT COURT	HUMBOLDT	NV007015J
RENO	U. S. MAGISTRATE	WASHOE	NV016027J	YERINGTON	CITY ATTORNEY'S OFFICE	LYON	NV010011A
RENO	WITTENBURG HALL	WASHOE	NV016013C	YERINGTON	COUNTY JUVENILE PROBATION OFFICE	LYON	NV010013G
RENO	2ND DISTRICT COURT	WASHOE	NV016013G	YERINGTON	DISTRICT ATTORNEY'S OFFICE	LYON	NV010013A
ROUND MOUNTAIN	JUSTICE OF THE PEACE COURT	NYE	NV016015J	YERINGTON	JUSTICE OF THE PEACE COURT	LYON	NV010013J
SCHURZ	JUSTICE OF THE PEACE COURT	MINERAL	NV011033J	YERINGTON	MUNICIPAL COURT	LYON	NV010011J
SEARCHLIGHT	JUSTICE OF THE PEACE COURT	CLARK	NV002093J	YERRINGTON	DISTRICT ATTORNEY'S OFFICE	CHURCHILL	NV001023A
SMITH VALLEY	JUSTICE OF THE PEACE COURT	LYON	NV010023J	ZEPHYR COVE	TAHOE TOWNSHIP JUSTICE OF THE PEACE COURT	DOUGLAS	NV003023J

CRIMINAL JUSTICE AGENCIES

NEW HAMPSHIRE

ADDRESS	AGENCY	COUNTY	ORI	ADDRESS	AGENCY	COUNTY	ORI
ALTON	MUNICIPAL COURT	BELKNAP	NH001011J	DURHAM	COUNTY MEDICAL REFEREE'S OFFICE	STRAFFORD	NH009013M
AUBURN	DISTRICT COURT	ROCKINGHAM	NH008063J	DURHAM	DISTRICT COURT	STRAFFORD	NH009053J
BEDFORD	MUNICIPAL COURT	HILLSBORO	NH006011J	EPPING	MUNICIPAL COURT	ROCKINGHAM	NH008051J
BELMONT	MUNICIPAL COURT	BELKNAP	NH001021J	EXETER	COUNTY ATTORNEY'S OFFICE	ROCKINGHAM	NH008013A
BERLIN	COUNTY ATTORNEY'S OFFICE	COOS	NH004013A	EXETER	COUNTY JAIL AND HOUSE OF CORRECTION	ROCKINGHAM	NH008013C
BERLIN	COUNTY MEDICAL EXAMINER'S OFFICE	COOS	NH004013M	EXETER	COUNTY PROBATE COURT	ROCKINGHAM	NH008013J
BERLIN	DISTRICT COURT	COOS	NH004023J	EXETER	DISTRICT COURT	ROCKINGHAM	NH008043J
BETHLEHEM	MUNICIPAL COURT	GRAFTON	NH005021J	EXETER	SUPERIOR COURT	ROCKINGHAM	NH008015J
BRISTOL	MUNICIPAL COURT	GRAFTON	NH005031J	FARMINGTON	MUNICIPAL COURT	STRAFFORD	NH009011J
CAMPTON	MUNICIPAL COURT	GRAFTON	NH005051J	FRANKLIN	CITY PROSECUTOR'S OFFICE	MERRIMACK	NH007011A
CANAAN	MUNICIPAL COURT	GRAFTON	NH005041J	FRANKLIN	DISTRICT COURT	MERRIMACK	NH007033J
CHARLESTOWN	MUNICIPAL COURT	SULLIVAN	NH010011J	GOFFSTOWN	DISTRICT COURT	HILLSBORO	NH006073J
CLAREMONT	COUNTY ATTORNEY'S OFFICE	SULLIVAN	NH010013A	GORHAM	DISTRICT COURT	COOS	NH004033J
CLAREMONT	COUNTY HOUSE OF CORRECTION	SULLIVAN	NH010013C	GRASMERE	COUNTY HOUSE OF CORRECTION	HILLSBORO	NH006013C
CLAREMONT	DISTRICT COURT	SULLIVAN	NH010023J	GREENVILLE	MUNICIPAL COURT	HILLSBORO	NH006051J
CLAREMONT	SUPERIOR COURT	SULLIVAN	NH010015J	GUILDHALL, VT	NORTHUMBERLAND MUNICIPAL COURT	COOS	NH004011J
COLEBROOK	DISTRICT COURT	COOS	NH004043J	HAMPTON	DISTRICT COURT	ROCKINGHAM	NH008033J
CONCORD	ADJUTANT GENERAL	MERRIMACK	NH007025A	HAMPTON	ODYSSEY HOUSE	ROCKINGHAM	NH008015C
CONCORD	ATTORNEY GENERAL	MERRIMACK	NH007015A	HANOVER	DISTRICT COURT	GRAFTON	NH005033J
CONCORD	CHIEF JUSTICE	MERRIMACK	NH007015J	HENNIKER	DISTRICT COURT	MERRIMACK	NH007043J
CONCORD	COMMISSION ON UNIFORM LAW	MERRIMACK	NH007035R	HENNIKER	MUNICIPAL COURT	MERRIMACK	NH007041J
CONCORD	COUNTY ATTORNEY'S OFFICE	MERRIMACK	NH007013A	HILLSBOROUGH	DISTRICT COURT	HILLSBORO	NH006063J
CONCORD	COUNTY MEDICAL EXAMINER'S OFFICE	MERRIMACK	NH007013M	HINDALE	MUNICIPAL COURT	CHESHIRE	NH003011J
CONCORD	COUNTY PROBATE COURT	MERRIMACK	NH007073J	HOOKSETT	DISTRICT COURT	MERRIMACK	NH007053J
CONCORD	COUNTY PROBATE COURT	MERRIMACK	NH007013J	HOOKSETT	MUNICIPAL COURT	MERRIMACK	NH007051J
CONCORD	CRIME COMMISSION	MERRIMACK	NH007015R	JAFFREY	DISTRICT COURT	CHESHIRE	NH003033J
CONCORD	DISTRICT COURT	MERRIMACK	NH007023J	KEENE	COUNTY ATTORNEY'S OFFICE	CHESHIRE	NH003013A
CONCORD	DIVISION OF ALCOHOLISM	MERRIMACK	NH007025R	KEENE	COUNTY PROBATE COURT	CHESHIRE	NH003013J
CONCORD	DRUG ABUSE COORDINATOR	MERRIMACK	NH007025C	KEENE	DISTRICT COURT	CHESHIRE	NH003023J
CONCORD	JUDICIAL COUNCIL	MERRIMACK	NH007045J	KEENE	SUPERIOR COURT	CHESHIRE	NH003015J
CONCORD	JUDICIAL REFEREE	MERRIMACK	NH007055J	LACONIA	COUNTY ATTORNEY'S OFFICE	BELKNAP	NH001013A
CONCORD	STATE BOARD OF PAROLE	MERRIMACK	NH007015G	LACONIA	COUNTY PROBATE COURT	BELKNAP	NH001013J
CONCORD	STATE PRISON	MERRIMACK	NH007015C	LACONIA	DISTRICT COURT	BELKNAP	NH001023J
CONCORD	STATE PROBATION DEPARTMENT	MERRIMACK	NH007025G	LACONIA	MUNICIPAL COURT	BELKNAP	NH001041J
CONCORD	SUPERIOR COURT	MERRIMACK	NH007035J	LACONIA	SUPERIOR COURT	BELKNAP	NH001015J
CONCORD	SUPREME COURT	MERRIMACK	NH007025J	LANCASTER	COUNTY PROBATE COURT	COOS	NH004013J
CONCORD	SUPREME COURT	HILLSBORO	NH006025J	LANCASTER	DISTRICT COURT	COOS	NH004053J
CONCORD	U. S. ATTORNEY	MERRIMACK	NH007017A	LANCASTER	SUPERIOR COURT	COOS	NH004015J
CONCORD	U. S. DISTRICT COURT	MERRIMACK	NH007017J	LANCASTER	U. S. MAGISTRATE	COOS	NH004017J
CONCORD	U. S. MAGISTRATE	MERRIMACK	NH007027J	LEBANON	CITY PROSECUTOR'S OFFICE	GRAFTON	NH005011A
CONCORD	U. S. PROBATION OFFICE	MERRIMACK	NH007017G	LEBANON	COUNTY ATTORNEY'S OFFICE	GRAFTON	NH005013A
CONCORD	WORK RELEASE PROGRAM	MERRIMACK	NH007035G	LEBANON	DISTRICT COURT	GRAFTON	NH005043J
CONWAY	DISTRICT COURT	CARROLL	NH002013J	LINCOLN	DISTRICT COURT	GRAFTON	NH005053J
DERRY	DISTRICT COURT	ROCKINGHAM	NH008053J	LITTLETON	DISTRICT COURT	GRAFTON	NH005063J
DOVER	CITY ATTORNEY'S OFFICE	STRAFFORD	NH009011A	LITTLETON	U. S. DISTRICT COURT	GRAFTON	NH005017J
DOVER	CITY SOLICITOR'S OFFICE	STRAFFORD	NH009031A	LOUDON	MUNICIPAL COURT	MERRIMACK	NH007021J
DOVER	COUNTY ATTORNEY'S OFFICE	STRAFFORD	NH009013A	LYME	COUNTY CORONER'S OFFICE	GRAFTON	NH005013M
DOVER	COUNTY JAIL	STRAFFORD	NH009013C	MANCHESTER	CITY SOLICITOR'S OFFICE	HILLSBORO	NH006021A
DOVER	COUNTY PROBATE COURT	STRAFFORD	NH009063J	MANCHESTER	COUNTY ATTORNEY'S OFFICE	HILLSBORO	NH005013A
DOVER	COUNTY PROBATE COURT	STRAFFORD	NH009013J	MANCHESTER	COUNTY JAIL	HILLSBORO	NH006023C
DOVER	DISTRICT COURT	STRAFFORD	NH009023J	MANCHESTER	COUNTY PROBATE COURT	HILLSBORO	NH006013J
DOVER	MUNICIPAL COURT	STRAFFORD	NH009031J	MANCHESTER	DISTRICT COURT	HILLSBORO	NH006023J
DOVER	SUPERIOR COURT	STRAFFORD	NH009015J	MANCHESTER	INDUSTRIAL SCHOOL	HILLSBORO	NH006015C
DUBLIN	MARATHON HOUSE	CHESHIRE	NH003015C	MANCHESTER	PROBATION DEPARTMENT	HILLSBORO	NH006011G

CRIMINAL JUSTICE AGENCIES

NEW HAMPSHIRE

ADDRESS	AGENCY	COUNTY	ORI	ADDRESS	AGENCY	COUNTY	ORI
MANCHESTER	SUPERIOR COURT	HILLSBORO	NH006015J	PORTSMOUTH	CITY PROBATION DEPARTMENT	ROCKINGHAM	NH008011G
MANCHESTER	U. S. MAGISTRATE	HILLSBORO	NH006017J	PORTSMOUTH	DISTRICT COURT	ROCKINGHAM	NH008023J
MEREDITH	MUNICIPAL COURT	BELKNAP	NH001031J	ROCHESTER	DISTRICT COURT	STRAFFORD	NH009033J
MERRIMACK	MUNICIPAL COURT	HILLSBORO	NH006031J	ROLLINSFORD	MUNICIPAL COURT	STRAFFORD	NH005021J
MILFORD	DISTRICT COURT	HILLSBORO	NH006043J	RYE	MUNICIPAL COURT	ROCKINGHAM	NH008011J
NASHUA	DISTRICT COURT	HILLSBORO	NH006033J	SALEM	DISTRICT COURT	ROCKINGHAM	NH008073J
NEW LONDON	DISTRICT COURT	MERRIMACK	NH007063J	SEABROOK	MUNICIPAL COURT	ROCKINGHAM	NH008031J
NEWCASTLE	MUNICIPAL COURT	ROCKINGHAM	NH008021J	SOMERSWORTH	CITY SOLICITOR'S OFFICE	STRAFFORD	NH009021A
NEWMARKET	MUNICIPAL COURT	ROCKINGHAM	NH008041J	SOMERSWORTH	DISTRICT COURT	STRAFFORD	NH009043J
NEWPORT	COUNTY PROBATE COURT	SULLIVAN	NH010013J	SUNCOOK	ALLENSTOWN CITY SOLICITOR'S OFFICE	MERRIMACK	NH007021A
NEWPORT	DISTRICT COURT	SULLIVAN	NH010033J	SUNCOOK	ALLENSTOWN MUNICIPAL COURT	MERRIMACK	NH007061J
NORTH WALPOLE	WALPOLE MUNICIPAL COURT	CHESHIRE	NH003021J	SUNCOOK	PEMBROKE MUNICIPAL COURT	MERRIMACK	NH007031J
OSSIPEE	COUNTY ATTORNEY'S OFFICE	CARROLL	NH002013A	WEST STEWARTSTOWN	COUNTY JAIL AND FARM	COOS	NH004013C
OSSIPEE	COUNTY MEDICAL EXAMINER'S OFFICE	CARROLL	NH002013M	WESTMORELAND	COUNTY HOUSE OF CORRECTION AND JAIL	CHESHIRE	NH003013C
OSSIPEE	COUNTY PROBATE COURT	CARROLL	NH002043J	WILTON	MUNICIPAL COURT	HILLSBORO	NH006041J
OSSIPEE	SUPERIOR COURT	CARROLL	NH002015J	WOLFEBORO	DISTRICT COURT	CARROLL	NH002033J
PELHAM	MUNICIPAL COURT	HILLSBORO	NH006021J	WOLFEBORO	OSSIPEE DISTRICT COURT	CARROLL	NH002023J
PETERBOROUGH	DISTRICT COURT	HILLSBORO	NH006053J	WOODSVILLE	COUNTY JAIL	GRAFTON	NH005013C
PITTSFIELD	MUNICIPAL COURT	MERRIMACK	NH007071J	WOODSVILLE	COUNTY PROBATE COURT	GRAFTON	NH005023J
PLAISTOW	DISTRICT COURT	ROCKINGHAM	NH008093J	WOODSVILLE	HAVERHILL DISTRICT COURT	GRAFTON	NH005013J
PLYMOUTH	DISTRICT COURT	GRAFTON	NH005073J	WOODSVILLE	SUPERIOR COURT	GRAFTON	NH005015J
PLYMOUTH	MUNICIPAL COURT	GRAFTON	NH005011J				
PORTSMOUTH	CITY ATTORNEY'S OFFICE	ROCKINGHAM	NH008011A				

CRIMINAL JUSTICE AGENCIES

NEW JERSEY

ADDRESS	AGENCY	COUNTY	ORI	ADDRESS	AGENCY	COUNTY	ORI
	WASHINGTON TOWNSHIP MUNICICOURT	BURLINGTON	NJ003053J	AVENEL	ADULT DIAGNOSTIC AND TREATMENT CENTER	MIDDLESEX	NJ012025C
ABSECON	CITY SOLICITOR	ATLANTIC	NJ001011A	AVON BY THE SEA	BOROUGH ATTORNEY	MONMOUTH	NJ013031A
ABSECON	MUNICIPAL COURT	ATLANTIC	NJ001011J	AVON BY THE SEA	MUNICIPAL COURT	MONMOUTH	NJ013031J
ALEXANDRIA	MUNICIPAL COURT	HUNTERDON	NJ010043J	BAPTISTOWN	KINGWOOD TOWNSHIP MUNICIPAL COURT	HUNTERDON	NJ010041J
ALEXANDRIA	TOWNSHIP ATTORNEY	HUNTERDON	NJ010061A				
ALLAIRE	TURREL RESIDENTIAL GROUP CENTER	MONMOUTH	NJ013015C	BARNEGAT LIGHT	BOROUGH MUNICIPAL COURT	OCEAN	NJ015181J
ALLAMUCHY TOWNSHIP	MUNICIPAL COURT	WARREN	NJ021271J	BARRINGTON	BOROUGH SOLICITOR	CAMDEN	NJ004021A
ALLENDALE	BOROUGH ATTORNEY	BERGEN	NJ002011A	BARRINGTON	MUNICIPAL COURT	CAMDEN	NJ004031J
ALLENDALE	MUNICIPAL COURT	BERGEN	NJ002011J	BASKING RIDGE	BERNARD TOWNSHIP ATTORNEY	SOMERSET	NJ018121A
ALLENHURST	BOROUGH MUNICIPAL COURT	MONMOUTH	NJ013481J	BASKING RIDGE	BERNARD TOWNSHIP MUNICIPAL COURT	SOMERSET	NJ018111J
ALLENHURST	LOCHARBOU VILLAGE MUNICIPAL COURT	MONMOUTH	NJ013501J				
ALLENTOWN	UPPER FREEHOLD MUNICIPAL COURT	MONMOUTH	NJ013013J	BASS RIVER TOWNSHIP	MUNICIPAL COURT	BURLINGTON	NJ003391J
ALLOWAY	MUNICIPAL COURT	SALEM	NJ017051J	BAY HEAD	MUNICIPAL COURT	OCEAN	NJ015053J
ALLOWAY	TOWNSHIP SOLICITOR	SALEM	NJ017061A	BAYONNE	CITY LAW DEPARTMENT	HUDSON	NJ009011A
ALPHA	BOROUGH ATTORNEY	WARREN	NJ021011A	BAYONNE	MUNICIPAL COURT	HUDSON	NJ008011J
ALPHA	MUNICIPAL COURT	WARREN	NJ021011J	BAYVILLE	BERKELEY TOWNSHIP ATTORNEY	OCEAN	NJ015071A
ALPINE	MUNICIPAL COURT	BERGEN	NJ002681J				
ALPINE	PALISADES INTERSTATE PARK MUNICIPAL COURT	BERGEN	NJ002701J	BEACH HAVEN	BOROUGH ATTORNEY	OCEAN	NJ015011A
ANDOVER BOROUGH	MUNICIPAL COURT	SUSSEX	NJ019181J	BEACH HAVEN	MUNICIPAL COURT	OCEAN	NJ015011J
ANDOVER TOWNSHIP	MUNICIPAL COURT	SUSSEX	NJ019191J	BEACHWOOD	BOROUGH ATTORNEY	OCEAN	NJ015021A
ANNADALE	STATE REFORMATORY UNIT AT STOKES	SUSSEX	NJ019015C	BEACHWOOD BOROUGH	MUNICIPAL COURT	OCEAN	NJ015271J
ANNANDALE	CLINTON TOWNSHIP ATTORNEY	HUNTERDON	NJ010081A	BEDMINSTER	MUNICIPAL COURT	SOMERSET	NJ018101J
ANNANDALE	NORTH HUNTERDON INTER- MUNICIPAL CRT	HUNTERDON	NJ010081J	BEDMINSTER	TOWNSHIP ATTORNEY	SOMERSET	NJ018111A
ANNANDALE	STATE REFORMATORY	HUNTERDON	NJ010015C	BELLE MEAD	MONTGOMERY MUNICIPAL COURT	SOMERSET	NJ018171J
ANNANDALE	UNIT AT HI POINT STATE REFORMATORY	HUNTERDON	NJ010055C	BELLE MEAD	MONTGOMERY TOWNSHIP ATTORNEY	SOMERSET	NJ018191A
ASBURY PARK	CITY ATTORNEY	MONMOUTH	NJ013011A	BELLEVILLE	MUNICIPAL COURT	ESSEX	NJ007011J
ASBURY PARK	MUNICIPAL COURT	MONMOUTH	NJ013011J	BELLEVILLE	TOWN ATTORNEY	ESSEX	NJ007011A
ASBURY PARK	U. S. MAGISTRATE	MONMOUTH	NJ013017J	BELLMAWR	BOROUGH SOLICITOR	CAMDEN	NJ004031A
ATLANTIC	MUNICIPAL COURT	MONMOUTH	NJ013021J	BELLMAWR	MUNICIPAL COURT	CAMDEN	NJ004041J
ATLANTIC CITY	ATLANTIC COUNTY PRETRIAL INTERVENTION PROGRAM	ATLANTIC	NJ001013B	BELMAR	BOROUGH ATTORNEY	MONMOUTH	NJ013041A
ATLANTIC CITY	CITY PROSECUTOR	ATLANTIC	NJ001021A	BELMAR	BOROUGH MUNICIPAL COURT	MONMOUTH	NJ013041J
ATLANTIC CITY	COUNTY CORONER'S OFFICE	ATLANTIC	NJ001013M	BELMAR	SOUTH BELMAR BOROUGH ATTORNEY	MONMOUTH	NJ013271A
ATLANTIC CITY	COUNTY COURT	ATLANTIC	NJ001013J	BELMAR	SOUTH BELMAR MUNICIPAL COURT	MONMOUTH	NJ013291J
ATLANTIC CITY	COUNTY DISTRICT COURT	ATLANTIC	NJ001023J	BELVIDERE	COUNTY COURT	WARREN	NJ021013J
ATLANTIC CITY	COUNTY JAIL	ATLANTIC	NJ001023C	BELVIDERE	COUNTY DISTRICT COURT	WARREN	NJ021043J
ATLANTIC CITY	COUNTY JUVENILE AND DOMESTIC RELATIONS COURT	ATLANTIC	NJ001053J	BELVIDERE	COUNTY JAIL	WARREN	NJ021013C
ATLANTIC CITY	COUNTY PROBATION DEPARTMENT	ATLANTIC	NJ001013G	BELVIDERE	COUNTY JUVENILE AND DOMESTIC RELATIONS COURT	WARREN	NJ021033J
ATLANTIC CITY	COUNTY PROSECUTOR	ATLANTIC	NJ001013A	BELVIDERE	COUNTY MEDICAL EXAMINER'S OFFICE	WARREN	NJ021013M
ATLANTIC CITY	COUNTY SOLICITOR	ATLANTIC	NJ001023A	BELVIDERE	COUNTY PROBATION DEPARTMENT	WARREN	NJ021013G
ATLANTIC CITY	MUNICIPAL COURT	ATLANTIC	NJ001021J	BELVIDERE	COUNTY PROSECUTOR	WARREN	NJ021013A
ATLANTIC CITY	U. S. MAGISTRATE COURT	ATLANTIC	NJ001017J	BELVIDERE	MUNICIPAL COURT	WARREN	NJ021021J
ATLANTIC HIGHLANDS	BOROUGH ATTORNEY	MONMOUTH	NJ013021A	BELVIDERE	TOWN ATTORNEY	WARREN	NJ021021A
AUDUBON	MUNICIPAL COURT	CAMDEN	NJ004011J	BELVIDERE	WARREN COUNTY PRETRIAL INTERVENTION PROGRAM	WARREN	NJ021013B
AUDUBON PARK	BOROUGH SOLICITOR	CAMDEN	NJ004011A	BERGENFIELD	BOROUGH PROSECUTOR	BERGEN	NJ002021A
AUDUBON PARK	MUNICIPAL COURT	CAMDEN	NJ004021J	BERGENFIELD	MUNICIPAL COURT	BERGEN	NJ002021J
AUGUSTA	FRANKFORD MUNICIPAL COURT	SUSSEX	NJ019081J	BERKELEY HEIGHTS	TOWNSHIP ATTORNEY	UNION	NJ020191A
AVALON	MUNICIPAL COURT	CAPE MAY	NJ005131J	BERKLEY HEIGHTS	G. HERLICH DETENTION CENTER	UNION	NJ020023C
				BERKLEY HEIGHTS	MUNICIPAL COURT	UNION	NJ020141J
				BERKLEY TOWNSHIP	MUNICIPAL COURT	OCEAN	NJ015281J
				BERLIN	BOROUGH SOLICITOR	CAMDEN	NJ004041A

CRIMINAL JUSTICE AGENCIES

NEW JERSEY

ADDRESS	AGENCY	COUNTY	ORI	ADDRESS	AGENCY	COUNTY	ORI
BERLIN	MUNICIPAL COURT	CAMDEN	NJ004051J	BRIDGETON	MUNICIPAL COURT	CUMBERLAND	NJ006011J
BERNARDSVILLE	BOROUGH MUNICIPAL PROSECUTOR	SOMERSET	NJ018011A	BRIDGETON	STOW CREEK TOWNSHIP SOLICITOR	CUMBERLAND	NJ006121A
BERNARDSVILLE	MUNICIPAL COURT	SOMERSET	NJ018011J	BRIELLE	BOROUGH ATTORNEY	MONMOUTH	NJ013061A
BEVERLY	CITY SOLICITOR	BURLINGTON	NJ003011A	BRIELLE	MUNICIPAL COURT	MONMOUTH	NJ013061J
BEVERLY	MUNICIPAL COURT	BURLINGTON	NJ003011J	BRIGANTINE	CITY SOLICITOR	ATLANTIC	NJ001031A
BLACKWOOD	COUNTY CHILDRENS SHELTER	CAMDEN	NJ004033C	BRIGANTINE	MUNICIPAL COURT	ATLANTIC	NJ001031J
BLACKWOOD	GLOUCESTER MUNICIPAL COUR	CAMDEN	NJ004281J	BROADWAY	WASHINGTON TOWNSHIP ATTORNEY	WARREN	NJ021141A
BLAIRSTOWN	NORTH WARREN MUNICIPAL CO	WARREN	NJ021151J				
BLAIRSTOWN	TOWNSHIP ATTORNEY	WARREN	NJ021061A	BROOKLAWN	BOROUGH SOLICITOR	CAMDEN	NJ004051A
BLAIRSTOWN	TOWNSHIP MUNICIPAL COURT	WARREN	NJ021121J	BROOKLAWN	MUNICIPAL COURT	CAMDEN	NJ004061J
BLOOMFIELD	MUNICIPAL COURT	ESSEX	NJ007021J	BROOKSIDE	MENDHAM TOWNSHIP MUNICIPAL COURT	MORRIS	NJ014271J
BLOOMFIELD	TOWN ATTORNEY	ESSEX	NJ007021A	BROOKSIDE	MENDHAM TOWNSHIP ATTORNEY	MORRIS	NJ014201A
BLOOMINGDALE	BOROUGH ATTORNEY	PASSAIC	NJ016011A	BROWN MILLS	WOODLAND TOWNSHIP SOLICITOR	BURLINGTON	NJ003361A
BLOOMINGDALE	CITY MUNICIPAL COURT	PASSAIC	NJ016011J	BUDD LAKE	MOUNT OLIVE TOWNSHIP MUNICIPAL COURT	MORRIS	NJ014311J
BLUE ANCHOR	WINSLOW TOWNSHIP SOLICITOR	CAMDEN	NJ004231A	BUDD LAKE	MOUNT OLIVE TOWNSHIP ATTORNEY	MORRIS	NJ014241A
BLUE ANCHOR	WINSLOW TOWNSHIP MUNICIPAL COURT	CAMDEN	NJ004331J				
BOGOTA	BOROUGH ATTORNEY	BERGEN	NJ002031A	BUENA	MUNICIPAL COURT	ATLANTIC	NJ001201J
BOGOTA	MUNICIPAL COURT	BERGEN	NJ002031J	BURLINGTON	CITY PROSECUTOR	BURLINGTON	NJ003031A
BOONTON	CITY ATTORNEY	MORRIS	NJ014011A	BURLINGTON	MUNICIPAL COURT	BURLINGTON	NJ003031J
BOONTON	CITY MUNICIPAL COURT	MORRIS	NJ014011J	BURLINGTON	MUNICIPAL COURT	BURLINGTON	NJ003101J
BOONTON	TOWNSHIP ATTORNEY	MORRIS	NJ014161A	BURLINGTON	MUNICIPAL COURT	BURLINGTON	NJ003101A
BOONTON	TOWNSHIP MUNICIPAL COURT	MORRIS	NJ014201J	BURLINGTON	TOWNSHIP SOLICITOR	BURLINGTON	NJ003101A
BORDENTOWN	CITY SOLICITOR	BURLINGTON	NJ003021A	BUTLER	MUNICIPAL COURT	MORRIS	NJ014021J
BORDENTOWN	MUNICIPAL COURT	BURLINGTON	NJ003021J	BUTTZVILLE	WHITE MUNICIPAL COURT	WARREN	NJ021111J
BORDENTOWN	MUNICIPAL COURT	BURLINGTON	NJ003091J	BUTTZVILLE	WHITE TOWNSHIP ATTORNEY	WARREN	NJ021151A
BORDENTOWN	STATE REFORMATORY	BURLINGTON	NJ003015C	CALDWELL	BOROUGH PROSECUTOR	ESSEX	NJ007031A
BORDENTOWN	TOWNSHIP PROSECUTOR	BURLINGTON	NJ003091A	CALDWELL	COUNTY PENITENTIARY	ESSEX	NJ007013C
BOUND BROOK	BOROUGH COUNSEL	SOMERSET	NJ018021A	CALDWELL	MUNICIPAL COURT	ESSEX	NJ007031J
BOUND BROOK	MUNICIPAL COURT	SOMERSET	NJ018021J	CALIFON BOROUGH	MUNICIPAL COURT	HUNTERDON	NJ010171J
BRADLEY BEACH	BOROUGH ATTORNEY	MONMOUTH	NJ013051A	CAMDEN	CAMDEN COUNTY PRETRIAL INTERVENTION PROGRAM	CAMDEN	NJ004013B
BRADLEY BEACH	MUNICIPAL COURT	MONMOUTH	NJ013051J				
BRANCHVILLE	CITY MUNICIPAL COURT	SUSSEX	NJ019151J	CAMDEN	CITY PROSECUTOR	CAMDEN	NJ004061A
BRANT BEACH	LONG BEACH MUNICIPAL COURT	OCEAN	NJ015141J	CAMDEN	COUNTY COURT	CAMDEN	NJ004023J
BRANT BEACH	LONG BEACH TOWNSHIP PROSECUTOR	OCEAN	NJ015121A	CAMDEN	COUNTY DISTRICT COURT	CAMDEN	NJ004053J
				CAMDEN	COUNTY JAIL	CAMDEN	NJ004013C
BRICK	MUNICIPAL COURT	OCEAN	NJ015091J	CAMDEN	COUNTY JAIL-ANNEX	CAMDEN	NJ004023C
BRIDGEPORT	LOGAN TOWNSHIP SOLICITOR	GLOUCESTER	NJ008181A	CAMDEN	COUNTY JUVENILE AND DOMESTIC RELATIONS COURT	CAMDEN	NJ004043J
BRIDGETON	CITY SOLICITOR	CUMBERLAND	NJ006011A	CAMDEN	COUNTY MEDICAL EXAMINER'S OFFICE	CAMDEN	NJ004013M
BRIDGETON	COUNTY COURT	CUMBERLAND	NJ006033J	CAMDEN	COUNTY PROBATION DEPARTMENT	CAMDEN	NJ004013G
BRIDGETON	COUNTY DISTRICT COURT	CUMBERLAND	NJ006023J	CAMDEN	COUNTY PROSECUTOR	CAMDEN	NJ004013A
BRIDGETON	COUNTY JAIL	CUMBERLAND	NJ006013C	CAMDEN	MUNICIPAL COURT	CAMDEN	NJ004071J
BRIDGETON	COUNTY JUVENILE AND DOMESTIC RELATIONS COURT	CUMBERLAND	NJ006013J	CAMDEN	U. S. ATTORNEY	CAMDEN	NJ004017A
BRIDGETON	COUNTY PROBATION DEPARTMENT	CUMBERLAND	NJ006013G	CAMDEN	U. S. DISTRICT COURT	CAMDEN	NJ004017J
BRIDGETON	COUNTY PROSECUTOR	CUMBERLAND	NJ006013A	CAMDEN	U. S. MAGISTRATE	CAMDEN	NJ004027J
BRIDGETON	CUMBERLAND COUNTY PRETRIAL INTERVENTION PROGRAM	CUMBERLAND	NJ006013B	CAPE MAY	CITY PROSECUTOR	CAPE MAY	NJ005011A
BRIDGETON	DOWNE TOWNSHIP MUNICIPAL COURT	CUMBERLAND	NJ006061J	CAPE MAY	COUNTY COURT	CAPE MAY	NJ005023J
BRIDGETON	FAIRFIELD TOWNSHIP MUNICIPAL COURT	CUMBERLAND	NJ006071J	CAPE MAY	COUNTY DISTRICT COURT	CAPE MAY	NJ005013J
BRIDGETON	HIPEWELL TOWNSHIP MUNICIPAL COURT	CUMBERLAND	NJ006091J	CAPE MAY	COUNTY JAIL	CAPE MAY	NJ005013C
BRIDGETON	HOPEWELL TOWNSHIP SOLICITOR	CUMBERLAND	NJ006091A	CAPE MAY	COUNTY JUVENILE AND DOMESTIC RELATIONS COURT	CAPE MAY	NJ005033J
				CAPE MAY	COUNTY MEDICAL EXAMINER'S OFFICE	CAPE MAY	NJ005013M

CRIMINAL JUSTICE AGENCIES

NEW JERSEY

ADDRESS	AGENCY	COUNTY	ORI	ADDRESS	AGENCY	COUNTY	ORI
CAPE MAY	COUNTY PROBATION DEPARTMENT	CAPE MAY	NJ005013G	CLINTON	READINGTON TOWNSHIP MUNICIPAL COURT	HUNTERDON	NJ010051J
CAPE MAY	COUNTY PROSECUTOR	CAPE MAY	NJ005013A	CLINTON	STATE REFORMATORY FOR WOMEN	HUNTERDON	NJ010035C
CAPE MAY	LOWER TOWNSHIP MUNICIPAL COURT	CAPE MAY	NJ005101J	CLINTON	THE CARPERNTER HOUSE STATE REFORMATORY	HUNTERDON	NJ010045C
CAPE MAY	LOWER TOWNSHIP SOLICITOR	CAPE MAY	NJ005111A	CLINTON TOWNSHIP	MUNICIPAL COURT	HUNTERDON	NJ010181J
CAPE MAY	MIDDLE TOWNSHIP MUNICIPAL COURT	CAPE MAY	NJ005111J	CLOSTER	BOROUGH ATTORNEY	BERGEN	NJ002061A
CAPE MAY	MIDDLE TOWNSHIP SOLICITOR	CAPE MAY	NJ005121A	CLOSTER	MUNICIPAL COURT	BERGEN	NJ002061J
CAPE MAY	MUNICIPAL COURT	CAPE MAY	NJ005011J	COLLINSWOOD	MUNICIPAL COURT	CAMDEN	NJ004091J
CAPE MAY COURT HOUSE	CAPE MAY COUNTY PRETRIAL INTERVENTION PROGRAM	CAPE MAY	NJ005013B	COLOGNE	GALLOWAY TOWNSHIP MUNICIPAL COURT	ATLANTIC	NJ001161J
CAPE MAY POINT	BOROUGH SOLICITOR	CAPE MAY	NJ005021A	COLOGNE	GALLOWAY TOWNSHIP SOLICITOR	ATLANTIC	NJ001161A
CAPE MAY POINT	MUNICIPAL COURT	CAPE MAY	NJ005141J	COLTS NECK	MUNICIPAL COURT	MONMOUTH	NJ013341J
CARLSTADT	BOROUGH PROSECUTOR	BERGEN	NJ002041A	COLTS NECK	TOWNSHIP COUNSEL	MONMOUTH	NJ013321A
CARLSTADT	MUNICIPAL COURT	BERGEN	NJ002041J	COLUMBIA	KNOWLTON TOWNSHIP ATTORNEY	WARREN	NJ021101A
CARNEYS POINT	UPPER PENNS NECK MUNICIPAL COURT	SALEM	NJ017141J	COLUMBUS	MANSFIELD TOWNSHIP SOLICITOR	BURLINGTON	NJ003211A
CARNEYS POINT	UPPER PENNS NECK TOWNSHIP SOLICITOR	SALEM	NJ017151A	COLUMBUS	MANSFIELD TOWNSHIP MUNICIPAL COURT	BURLINGTON	NJ003211J
CARTERET	BOROUGH COUNSEL	MIDDLESEX	NJ012011A	CONVENT STATION	MORRIS TOWNSHIP COURT	MORRIS	NJ014301J
CARTERET	MUNICIPAL COURT	MIDDLESEX	NJ012011J	COOKSTOWN	NEW HANOVER TOWNSHIP MUNICIPAL COURT	BURLINGTON	NJ003271J
CEDAR GROVE	MUNICIPAL COURT	ESSEX	NJ007221J	COOKSTOWN	NEW HANOVER TOWNSHIP SOLICITOR	BURLINGTON	NJ003271A
CEDARVILLE	LAWRENCE TOWNSHIP MUNICIPAL COURT	CUMBERLAND	NJ006101J	CORBEN CITY	MUNICIPAL COURT	ATLANTIC	NJ001231J
CEDARVILLE	LAWRENCE TOWNSHIP SOLICITOR	CUMBERLAND	NJ006101A	CRANBURY	TOWNSHIP COUNSEL	MIDDLESEX	NJ012201A
CENTERTON	PITTSBORO TOWNSHIP SOLICITOR	SALEM	NJ017131A	CRANBURY	TOWNSHIP MUNICIPAL COURT	MIDDLESEX	NJ012151J
CENTERTON	PITTSBORO TOWNSHIP MUNICIPAL COURT	SALEM	NJ017151J	CRANFORD	MUNICIPAL COURT	UNION	NJ020161J
CHATHAM	BOROUGH ATTORNEY	MORRIS	NJ014021A	CRANFORD	TOWNSHIP ATTORNEY	UNION	NJ020211A
CHATHAM	BOROUGH MUNICIPAL COURT	MORRIS	NJ014031J	CRESSKILL	BOROUGH PROSECUTOR	BERGEN	NJ002071A
CHATHAM	TOWNSHIP ATTORNEY	MORRIS	NJ014171A	CRESSKILL	MUNICIPAL COURT	BERGEN	NJ002071J
CHATHAM	TOWNSHIP MUNICIPAL COURT	MORRIS	NJ014211J	DEAL	BOROUGH ATTORNEY	MONMOUTH	NJ013071A
CHATSWORTH	WOODLAND TOWNSHIP MUNICIPAL COURT	BURLINGTON	NJ003361J	DEAL	MUNICIPAL COURT	MONMOUTH	NJ013071J
CHERRY HILL	MUNICIPAL COURT	CAMDEN	NJ004271J	DELANCO	MUNICIPAL COURT	BURLINGTON	NJ003131J
CHERRY HILL	TOWNSHIP ATTORNEY	CAMDEN	NJ004191A	DELANCO	TOWNSHIP SOLICITOR	BURLINGTON	NJ003131A
CHERRY HILL	VOORHEES TOWNSHIP MUNICIPAL COURT	CAMDEN	NJ004311J	DELAWARE TOWNSHIP	MUNICIPAL COURT	HUNTERDON	NJ010151J
CHERRY HILL	VOORHEES TOWNSHIP SOLICITOR	CAMDEN	NJ004221A	DELTRAN	MUNICIPAL COURT	BURLINGTON	NJ003141J
CHESILHURST	MUNICIPAL COURT	CAMDEN	NJ004341J	DELTRAN	TOWNSHIP SOLICITOR	BURLINGTON	NJ003141A
CHESTER	BOROUGH MUNICIPAL COURT	MORRIS	NJ014391J	DEMAREST	BOROUGH ATTORNEY	BERGEN	NJ002081A
CHESTER	TOWNSHIP MUNICIPAL COURT	MORRIS	NJ014401J	DEMAREST	MUNICIPAL COURT	BERGEN	NJ002081J
CINNAMINSON	MUNICIPAL COURT	BURLINGTON	NJ003121J	DENNISVILLE	DENNIS TOWNSHIP MUNICIPAL COURT	CAPE MAY	NJ005091J
CINNAMINSON	TOWNSHIP SOLICITOR	BURLINGTON	NJ003121A	DENNISVILLE	DENNIS TOWNSHIP SOLICITOR	CAPE MAY	NJ005101A
CLARK	MUNICIPAL COURT	UNION	NJ020151J	DENVILLE	MUNICIPAL COURT	MORRIS	NJ014221J
CLARK	TOWNSHIP PROSECUTOR	UNION	NJ020201A	DENVILLE	TOWNSHIP ATTORNEY	MORRIS	NJ014181A
CLARKSBORO	COUNTY CHILDREN'S SHELTER	GLOUCESTER	NJ008023C	DEPTFORD	TOWNSHIP MUNICIPAL COURT	GLOUCESTER	NJ008111J
CLARKSBORO	EAST GREENWICH TOWNSHIP MUNICIPAL COURT	GLOUCESTER	NJ008121J	DIVIDING CREEK	DOWNE TOWNSHIP SOLICITOR	CUMBERLAND	NJ006061A
CLAYTON	BOROUGH SOLICITOR	GLOUCESTER	NJ008011A	DOVER TOWN	MUNICIPAL COURT	MORRIS	NJ014051J
CLAYTON	MUNICIPAL COURT	GLOUCESTER	NJ008011J	DUMONT	BOROUGH ATTORNEY	BERGEN	NJ002091A
CLEMENTON	MUNICIPAL COURT	CAMDEN	NJ004081J	DUMONT	MUNICIPAL COURT	BERGEN	NJ002091J
CLIFFSIDE PARK	BOROUGH ATTORNEY	BERGEN	NJ002051A	DUNELLEN	BOROUGH COUNSEL	MIDDLESEX	NJ012021A
CLIFFSIDE PARK	MUNICIPAL COURT	BERGEN	NJ002051J	DUNELLEN	MUNICIPAL COURT	MIDDLESEX	NJ012021J
CLIFTON	CITY COUNSEL	PASSAIC	NJ016021A	EAGLESWOOD TOWNSHIP	MUNICIPAL COURT	OCEAN	NJ015311J
CLIFTON	MUNICIPAL COURT	PASSAIC	NJ016021J	EAST BRUNSWICK	TOWNSHIP MUNICIPAL COURT	MIDDLESEX	NJ012161J
				EAST BRUNSWICK	TOWNSHIP PROSECUTOR	MIDDLESEX	NJ012211A

CRIMINAL JUSTICE AGENCIES

NEW JERSEY

ADDRESS	AGENCY	COUNTY	ORI	ADDRESS	AGENCY	COUNTY	ORI
EAST HANOVER	MUNICIPAL COURT	MORRIS	NJ014231J	FAIR LAWN	MUNICIPAL COURT	BERGEN	NJ002161J
EAST NEWARK	CITY ATTORNEY	HUDSON	NJ009021A	FAIRFIELD	BOROUGH PROSECUTOR	ESSEX	NJ007131A
EAST NEWARK	MUNICIPAL COURT	HUDSON	NJ009021J	FAIRFIELD	MUNICIPAL COURT	ESSEX	NJ007211J
EAST ORANGE	CITY PROSECUTOR	ESSEX	NJ007041A	FAIRTON	FAIRFIELD TOWNSHIP SOLICITOR	CUMBERLAND	NJ006071A
EAST ORANGE	MUNICIPAL COURT	ESSEX	NJ007041J	FAIRVIEW	BOROUGH ATTORNEY	BERGEN	NJ002151A
EAST RUTHERFORD	MUNICIPAL COURT	BERGEN	NJ002111J	FAIRVIEW	MUNICIPAL COURT	BERGEN	NJ002171J
EAST VINELAND	BUENA VISTA TOWNSHIP SOLICITOR	ATLANTIC	NJ001141A	FANWOOD	BOROUGH ATTORNEY	UNION	NJ020021A
EAST VINELAND	BUENA VISTA TOWNSHIP MUNICIPAL COURT	ATLANTIC	NJ001141J	FANWOOD	MUNICIPAL COURT	UNION	NJ020021J
EATONTOWN	BOROUGH PROSECUTOR	MONMOUTH	NJ013081A	FAR HILLS	CITY MUNICIPAL COURT	SOMERSET	NJ018191J
EATONTOWN	MUNICIPAL COURT	MONMOUTH	NJ013081J	FARMINGTON	BOROUGH MUNICIPAL COURT	MONMOUTH	NJ013491J
EATONTOWN	SHREWSBURY TOWNSHIP ATTORNEY	MONMOUTH	NJ013431A	FIELDSBORO	MUNICIPAL COURT	BURLINGTON	NJ003371J
EATONTOWN	SHREWSBURY TOWNSHIP MAGISTRATE COURT	MONMOUTH	NJ013461J	FINDERNE	COUNTY MEDICAL EXAMINER'S OFFICE	SOMERSET	NJ018013M
EDGEWATER	BOROUGH PROSECUTOR	BERGEN	NJ002111A	FLEMINGTON	COUNTY COURT	HUNTERDON	NJ010023J
EDGEWATER	MUNICIPAL COURT	BERGEN	NJ002121J	FLEMINGTON	COUNTY DISTRICT COURT	HUNTERDON	NJ010013J
EDGEWATER PARK	MUNICIPAL COURT	BURLINGTON	NJ003161J	FLEMINGTON	COUNTY JAIL	HUNTERDON	NJ010013C
EDGEWATER PARK	TOWNSHIP SOLICITOR	BURLINGTON	NJ003161A	FLEMINGTON	COUNTY JUVENILE AND DOMESTIC RELATIONS COURT	HUNTERDON	NJ010083J
EDISON	TOWNSHIP COUNSEL	MIDDLESEX	NJ012291A	FLEMINGTON	COUNTY MEDICAL EXAMINER'S OFFICE	HUNTERDON	NJ010013M
EDISON	TOWNSHIP MUNICIPAL COURT	MIDDLESEX	NJ012221J	FLEMINGTON	COUNTY PROBATION OFFICE	HUNTERDON	NJ010013G
EGG HARBOR	CITY SOLICITOR	ATLANTIC	NJ001051A	FLEMINGTON	COUNTY PROSECUTOR	HUNTERDON	NJ010013A
EGG HARBOR	COUNTY DETENTION HOUSE	ATLANTIC	NJ001013C	FLEMINGTON	HUNTERDON COUNTY PRETRIAL INTERVENTION PROGRAM	HUNTERDON	NJ010013B
EGG HARBOR	MUNICIPAL COURT	ATLANTIC	NJ001051J	FLEMINGTON	MUNICIPAL COURT	HUNTERDON	NJ010071J
ELIZABETH	CITY ATTORNEY	UNION	NJ020011A	FLORENCE	MUNICIPAL COURT	BURLINGTON	NJ003181J
ELIZABETH	COUNTY ATTORNEY	UNION	NJ020023A	FLORENCE	TOWNSHIP SOLICITOR	BURLINGTON	NJ003181A
ELIZABETH	COUNTY DISTRICT COURT	UNION	NJ020023J	FLORHAM PARK	BOROUGH ATTORNEY	MORRIS	NJ014041A
ELIZABETH	COUNTY JAIL	UNION	NJ020013C	FLORHAM PARK	MUNICIPAL COURT	MORRIS	NJ014061J
ELIZABETH	COUNTY JUV AND DOMESTIC RELAT COURT	UNION	NJ020033J	FOLSOM	MUNICIPAL COURT	ATLANTIC	NJ001191J
ELIZABETH	COUNTY MEDICAL EXAMINER'S OFFICE	UNION	NJ020013M	FORKED RIVER	LACEY MUNICIPAL COURT	OCEAN	NJ015121J
ELIZABETH	COUNTY PROBATION DEPARTMENT	UNION	NJ020013G	FORKED RIVER	LACEY TOWNSHIP ATTORNEY	OCEAN	NJ015101A
ELIZABETH	COUNTY PROSECUTOR	UNION	NJ020013A	FORKED RIVER	STATE RESIDENTIAL GROUP CENTER	OCEAN	NJ015015C
ELIZABETH	MUNICIPAL COURT	UNION	NJ020011J	FORKED RIVER	UNION TOWNSHIP MUNICIPAL COURT	OCEAN	NJ015073J
ELIZABETH	UNION COUNTY PRETRIAL INTERVENTION PROGRAM	UNION	NJ020013B	FORT LEE	BOROUGH ATTORNEY	BERGEN	NJ002161A
ELMER	BOROUGH SOLICITOR	SALEM	NJ017011A	FORT LEE	MUNICIPAL COURT	BERGEN	NJ002181J
ELMER	MUNICIPAL COURT	SALEM	NJ017011J	FRANKLIN	MUNICIPAL COURT	SUSSEX	NJ019053J
ELMWOOD PARK	BOROUGH ATTORNEY	BERGEN	NJ002101A	FRANKLIN LAKES	BOROUGH ATTORNEY	BERGEN	NJ002171A
ELMWOOD PARK	MUNICIPAL COURT	BERGEN	NJ002101J	FRANKLIN LAKES	MUNICIPAL COURT	BERGEN	NJ002191J
ELWOOD	MULLICA TOWNSHIP MUNICIPAL ATTORNEY	ATLANTIC	NJ001181A	FRANKLIN TOWNSHIP	MUNICIPAL COURT	WARREN	NJ021191J
ELWOOD	MULLICA TOWNSHIP MUNICIPAL COURT	ATLANTIC	NJ001181J	FRANKLIN TOWNSHIP	MUNICIPAL COURT	HUNTERDON	NJ010191J
EMERSON	BOROUGH PROSECUTOR	BERGEN	NJ002121A	FRANKLINVILLE	FRANKLIN TOWNSHIP SOLICITOR	GLOUCESTER	NJ008151A
EMERSON	MUNICIPAL COURT	BERGEN	NJ002131J	FRANKLINVILLE	FRANKLIN TOWNSHIP MUNICIPAL COURT	GLOUCESTER	NJ008141J
ENGLEWOOD	CITY SOLICITOR	BERGEN	NJ002131A	FREDON TOWNSHIP	MUNICIPAL COURT	SUSSEX	NJ019201J
ENGLEWOOD	MUNICIPAL COURT	BERGEN	NJ002141J	FREEHOLD	BOROUGH ATTORNEY	MONMOUTH	NJ013111A
ENGLEWOOD CLIFFS	MUNICIPAL COURT	BERGEN	NJ002151J	FREEHOLD	BOROUGH MUNICIPAL COURT	MONMOUTH	NJ013111J
ENGLISHTOWN	BOROUGH ATTORNEY	MONMOUTH	NJ013091A	FREEHOLD	COUNTY COURT	MONMOUTH	NJ013033J
ENGLISHTOWN	MUNICIPAL COURT	MONMOUTH	NJ013091J	FREEHOLD	COUNTY DISTRICT COURT	MONMOUTH	NJ013053J
ESSEX FIELDS	MUNICIPAL COURT	ESSEX	NJ007051J	FREEHOLD	COUNTY JAIL	MONMOUTH	NJ013023C
ESTELL MANOR	MUNICIPAL COURT	ATLANTIC	NJ001221J	FREEHOLD	COUNTY JUVENILE AND DOMESTIC RELATIONS COURT	MONMOUTH	NJ013043J
FAIR HAVEN	BOROUGH ATTORNEY	MONMOUTH	NJ013101A	FREEHOLD	COUNTY MEDICAL EXAMINER'S OFFICE	MONMOUTH	NJ013013M
FAIR HAVEN	MUNICIPAL COURT	MONMOUTH	NJ013101J	FREEHOLD	COUNTY PROBATION DEPARTMENT	MONMOUTH	NJ013013G
FAIR LAWN	BOROUGH PROSECUTOR	BERGEN	NJ002141A				

CRIMINAL JUSTICE AGENCIES

NEW JERSEY

ADDRESS	AGENCY	COUNTY	ORI	ADDRESS	AGENCY	COUNTY	ORI
FREEHOLD	COUNTY PROSECUTOR	MONMOUTH	NJ013013A	HAINESPORT	MUNICIPAL COURT	BURLINGTON	NJ003191J
FREEHOLD	COUNTY YOUTH DETENTION HOME	MONMOUTH	NJ013013C	HAINESPORT	TOWNSHIP SOLICITOR	BURLINGTON	NJ003191A
FREEHOLD	MONMOUTH COUNTY PRETRIAL INTERVENTION PROGRAM	MONMOUTH	NJ013013B	HALEDON	BOROUGH ATTORNEY	PASSAIC	NJ016031A
FREEHOLD	TOWNSHIP ATTORNEY	MONMOUTH	NJ013331A	HALEDON	CITY MUNICIPAL COURT	PASSAIC	NJ016031J
FREEHOLD	TOWNSHIP MUNICIPAL COURT	MONMOUTH	NJ013351J	HAMBURG	BOROUGH ATTORNEY	SUSSEX	NJ019011A
FRELINGHUSIN TOWNSHIP	MUNICIPAL COURT	WARREN	NJ021181J	HAMBURG BOROUGH	MUNICIPAL COURT	SUSSEX	NJ019051J
FRENCHTOWN	CITY ATTORNEY	HUNTERDON	NJ010011A	HAMMONTON	MUNICIPAL COURT	ATLANTIC	NJ001061J
FRENCHTOWN BOROUGH	MUNICIPAL COURT	HUNTERDON	NJ010121J	HAMMONTON	TOWN SOLICITOR	ATLANTIC	NJ001061A
GARDNER BOROUGH	MUNICIPAL COURT	HUNTERDON	NJ010201J	HAMPTON	CITY ATTORNEY	HUNTERDON	NJ010021A
GARFIELD	CITY ATTORNEY	BERGEN	NJ002181A	HAMPTON BOROUGH	MUNICIPAL COURT	HUNTERDON	NJ010211J
GARFIELD	MUNICIPAL COURT	BERGEN	NJ002201J	HANCOCKS BRIDGE	LOWER ALLOWAY CREEK MUNICIPAL COURT	SALEM	NJ017071J
GARWOOD	BOROUGH ATTORNEY	UNION	NJ020041A	HANCOCKS BRIDGE	LOWER ALLOWAY CREEK TOWNSHIP SOLICITOR	SALEM	NJ017081A
GARWOOD	BOROUGH PROSECUTOR	UNION	NJ020031A	HARDYSTON TOWNSHIP	MUNICIPAL COURT	SUSSEX	NJ019171J
GARWOOD	MUNICIPAL COURT	UNION	NJ020031J	HARMONY TOWNSHIP	MUNICIPAL COURT	WARREN	NJ021221J
GIBBSBORO	BOROUGH SOLICITOR	CAMDEN	NJ004071A	HARRINGTON PARK	BOROUGH ATTORNEY	BERGEN	NJ002201A
GIBBSBORO	MUNICIPAL COURT	CAMDEN	NJ004101J	HARRINGTON PARK	MUNICIPAL COURT	BERGEN	NJ002231J
GIBBSTOWN	GREENWICH TOWNSHIP SOLICITOR	GLOUCESTER	NJ008161A	HARRISON	MUNICIPAL COURT	HUDSON	NJ009041J
GLASSBORO	BOROUGH SOLICITOR	GLOUCESTER	NJ008021A	HARVEY CEDARS	BOROUGH MUNICIPAL COURT	OCEAN	NJ015191J
GLEN RIDGE	BOROUGH ATTORNEY	ESSEX	NJ007051A	HARWICK TOWNSHIP	MUNICIPAL COURT	WARREN	NJ021171J
GLEN RIDGE	MUNICIPAL COURT	ESSEX	NJ007061J	HASBROUCK HEIGHTS	BOROUGH PROSECUTOR	BERGEN	NJ002211A
GLEN ROCK	MUNICIPAL COURT	BERGEN	NJ002211J	HASBROUCK HEIGHTS	MUNICIPAL COURT	BERGEN	NJ002241J
GLOUCESTER CITY	CITY PROSECUTOR	CAMDEN	NJ004081A	HASKELL	WANAQUE MUNICIPAL COURT	PASSAIC	NJ016121J
GLOUCESTER CITY	MUNICIPAL COURT	CAMDEN	NJ004111J	HAWORTH	BOROUGH ATTORNEY	BERGEN	NJ002221A
GREEN BROOK	CITY MUNICIPAL COURT	SOMERSET	NJ018151J	HAWORTH	MUNICIPAL COURT	BERGEN	NJ002251J
GREEN BROOK	TOWNSHIP ATTORNEY	SOMERSET	NJ018171A	HAWTHORNE	BOROUGH PROSECUTOR	PASSAIC	NJ016041A
GREEN TOWNSHIP	MUNICIPAL COURT	SUSSEX	NJ019063J	HAWTHORNE	MUNICIPAL COURT	PASSAIC	NJ016041J
GREENWICH	MUNICIPAL COURT	CUMBERLAND	NJ006081J	HAZLET	MUNICIPAL COURT	MONMOUTH	NJ013451J
GREENWICH	TOWNSHIP SOLICITOR	CUMBERLAND	NJ006081A	HAZLET	TOWNSHIP ATTORNEY	MONMOUTH	NJ013421A
GUTTENBERG	MUNICIPAL COURT	HUDSON	NJ009031J	HELMETTA	BOROUGH MUNICIPAL COURT	MIDDLESEX	NJ012251J
GUTTENBURG	CITY TOWN ATTORNEY	HUDSON	NJ009031A	HI NELLA	MUNICIPAL COURT	CAMDEN	NJ004013J
HACKENSACK	BERGEN COUNTY PRETRIAL INTERVENTION PROGRAM	BERGEN	NJ002013B	HIGH BRIDGE	CITY ATTORNEY	HUNTERDON	NJ010031A
HACKENSACK	CITY PROSECUTOR	BERGEN	NJ002191A	HIGH BRIDGE	MUNICIPAL COURT	HUNTERDON	NJ010011J
HACKENSACK	COUNTY COUNSEL	BERGEN	NJ002013A	HIGHLAND PARK	BOROUGH COUNSEL	MIDDLESEX	NJ012031A
HACKENSACK	COUNTY COURT	BERGEN	NJ002043J	HIGHLAND PARK	BOROUGH MUNICIPAL COURT	MIDDLESEX	NJ012031J
HACKENSACK	COUNTY JAIL	BERGEN	NJ002023C	HIGHLANDS	BOROUGH ATTORNEY	MONMOUTH	NJ013121A
HACKENSACK	COUNTY JAIL-ANNEX	BERGEN	NJ002013C	HIGHLANDS	MUNICIPAL COURT	MONMOUTH	NJ013121J
HACKENSACK	COUNTY JUVENILE AND DOMESTIC RELATIONS COURT	BERGEN	NJ002033J	HIGHTSTOWN	EAST WINDSOR MUNICIPAL COURT	MERCER	NJ011081J
HACKENSACK	COUNTY MEDICAL EXAMINER'S OFFICE	BERGEN	NJ002013M	HIGHTSTOWN	BOROUGH ATTORNEY	MERCER	NJ011011A
HACKENSACK	COUNTY PROBATION DEPARTMENT	BERGEN	NJ002013G	HIGHTSTOWN	EAST WINDSOR ATTORNEY	MERCER	NJ011051A
HACKENSACK	COUNTY PROSECUTOR	BERGEN	NJ002023A	HIGHTSTOWN	MUNICIPAL COURT	MERCER	NJ011011J
HACKENSACK	DISTRICT COURT	BERGEN	NJ002013J	HIGHTSTOWN	MUNICIPAL COURT	MERCER	NJ002231A
HACKENSACK	MUNICIPAL COURT	BERGEN	NJ002221J	HILLSDALE	BOROUGH ATTORNEY	BERGEN	NJ002261J
HACKENSACK	U. S. MAGISTRATE COURT	BERGEN	NJ002017J	HILLSDALE	MUNICIPAL COURT	BERGEN	NJ002261J
HACKETTSTOWN	MUNICIPAL COURT	WARREN	NJ021031J	HILLSIDE	MUNICIPAL COURT	UNION	NJ020171J
HACKETTSTOWN	TOWN ATTORNEY	WARREN	NJ021031A	HILLSIDE	TOWNSHIP ATTORNEY	UNION	NJ020221A
HADDON HEIGHTS	BOROUGH PROSECUTOR	CAMDEN	NJ004111A	HILLSIDE	TOWNSHIP PROSECUTOR	UNION	NJ020231A
HADDON HEIGHTS	MUNICIPAL COURT	CAMDEN	NJ004131J	HOBOKEN	CITY ATTORNEY	HUDSON	NJ009041A
HADDONFIELD	BOROUGH PROSECUTOR	CAMDEN	NJ004091A	HOBOKEN	MUNICIPAL COURT	HUDSON	NJ009051J
HADDONFIELD	BOROUGH SOLICITOR	CAMDEN	NJ004101A	HOBOKEN	BOROUGH ATTORNEY	BERGEN	NJ002241A
HADDONFIELD	MUNICIPAL COURT	CAMDEN	NJ004121J	HOBOKEN	MUNICIPAL COURT	BERGEN	NJ002271J
				HOLLAND	TOWNSHIP ATTORNEY	HUNTERDON	NJ010101A
				HOLLAND TOWNSHIP	MUNICIPAL COURT	HUNTERDON	NJ010111J
				HOLMDEL	MUNICIPAL COURT	MONMOUTH	NJ013361J
				HOLMDEL	TOWNSHIP ATTORNEY	MONMOUTH	NJ013341A
				HOPATCONG	BOROUGH ATTORNEY	SUSSEX	NJ019021A
				HOPATCONG	MUNICIPAL COURT	SUSSEX	NJ019011J

CRIMINAL JUSTICE AGENCIES

NEW JERSEY

ADDRESS	AGENCY	COUNTY	ORI	ADDRESS	AGENCY	COUNTY	ORI
HOPE	KNOWLTON MUNICIPAL COURT	WARREN	NJ021081J	KINNELON	BOROUGH ATTORNEY	MORRIS	NJ014051A
HOPE TOWNSHIP	MUNICIPAL COURT	WARREN	NJ021231J	KINNELON	MUNICIPAL COURT	MORRIS	NJ014071J
HOPEWELL	BOROUGH ATTORNEY	MERCER	NJ011021A	KNOWLTON TOWNSHIP	MUNICIPAL COURT	WARREN	NJ021261J
HOPEWELL	BOROUGH MUNICIPAL COURT	MERCER	NJ011021J	LAFAYETTE	TOWNSHIP ATTORNEY	SUSSEX	NJ019111A
HOPEWELL	STATE HIGHFIELDS RESIDENTIAL GROUP CENTER	MERCER	NJ011035C	LAFAYETTE TOWNSHIP	MUNICIPAL COURT	SUSSEX	NJ019211J
HOWELL	MUNICIPAL COURT	MONMOUTH	NJ013371J	LAKE HOPATCONG	JEFFERSON MUNICIPAL COURT	MORRIS	NJ014261J
HOWELL	TOWNSHIP ATTORNEY	MONMOUTH	NJ013351A	LAKE HOPATCONG	JEFFERSON TOWNSHIP ATTORNEY	MORRIS	NJ014191A
HURFFVILLE	WASHINGTON TOWNSHIP MUNICIPAL COURT	GLOUCESTER	NJ008191J	LAKEHURST	BOROUGH ATTORNEY	OCEAN	NJ015031A
INDIAN MILLS	SHAMONG TOWNSHIP MUNICIPAL COURT	BURLINGTON	NJ003381J	LAKEHURSTS	MUNICIPAL COURT	OCEAN	NJ015031J
INTERLAKEN	BOROUGH ATTORNEY	MONMOUTH	NJ013131A	LAKEWOOD	MUNICIPAL COURT	OCEAN	NJ015131J
INTERLAKEN	MUNICIPAL COURT	MONMOUTH	NJ013131J	LAKEWOOD	TOWNSHIP SOLICITOR	OCEAN	NJ015111A
IRVINGTON	MUNICIPAL COURT	ESSEX	NJ007071J	LAMBERTVILLE	CITY ATTORNEY	HUNTERDON	NJ010041A
IRVINGTON	TOWN PROSECUTOR	ESSEX	NJ007061A	LAMBERTVILLE	COUNTY WORKHOUSE	MERCER	NJ011023C
ISLAND HEIGHTS	MUNICIPAL COURT	OCEAN	NJ015021J	LAMBERTVILLE	MUNICIPAL COURT	HUNTERDON	NJ010021J
JACKSON	MUNICIPAL COURT	OCEAN	NJ015111J	LAUREL SPRINGS	BOROUGH SOLICITOR	CAMDEN	NJ004121A
JACKSON	TOWNSHIP ATTORNEY	OCEAN	NJ015091A	LAUREL SPRINGS	MUNICIPAL COURT	CAMDEN	NJ004141J
JACOBSTOWN	NORTH HANOVER TOWNSHIP SOLICITOR	BURLINGTON	NJ003281A	LAVALLETTE	BOROUGH MUNICIPAL COURT	OCEAN	NJ015261J
JACOBSTOWN	NORTH HANOVER TOWNSHIP MUNICIPAL COURT	BURLINGTON	NJ003281J	LAWNSIDE	MUNICIPAL COURT	CAMDEN	NJ004151J
JAMESBURG	BOROUGH COUNSEL	MIDDLESEX	NJ012041A	LAYTON	MONTAGUE TOWNSHIP MUNICIPAL COURT	SUSSEX	NJ019161J
JAMESBURG	MONROE TOWNSHIP MUNICIPAL COURT	MIDDLESEX	NJ012181J	LAYTON	SANDYSTONE TOWNSHIP COURT	SUSSEX	NJ019101J
JAMESBURG	MONROE TOWNSHIP COUNSEL	MIDDLESEX	NJ012231A	LAYTON	SANDYSTONE TOWNSHIP ATTORNEY	SUSSEX	NJ019121A
JAMESBURG	MUNICIPAL COURT	MIDDLESEX	NJ012041J	LEBANON	TOWNSHIP ATTORNEY	HUNTERDON	NJ010121A
JAMESBURG	STATE HOME FOR BOYS	MIDDLESEX	NJ012015C	LEBANON BOROUGH	MUNICIPAL COURT	HUNTERDON	NJ010221J
JERSEY CITY	CORPORATION COUNSEL	HUDSON	NJ009051A	LEBANON TOWNSHIP	MUNICIPAL COURT	HUNTERDON	NJ010231J
JERSEY CITY	COUNTY COUNSEL	HUDSON	NJ009013A	LEESBURG	MAURICE RIVER TOWNSHIP SOLICITOR	CUMBERLAND	NJ006111A
JERSEY CITY	COUNTY COURT	HUDSON	NJ009023J	LEESBURG	MAURICE RIVER TOWNSHIP MUNICIPAL COURT	CUMBERLAND	NJ006121J
JERSEY CITY	COUNTY DISTRICT COURT	HUDSON	NJ009043J	LEESBURG	STATE PRISON FARM	CUMBERLAND	NJ006015C
JERSEY CITY	COUNTY JAIL	HUDSON	NJ009013C	LEONIA	BOROUGH ATTORNEY	BERGEN	NJ002251A
JERSEY CITY	COUNTY JUVENILE AND DOMESTIC RELATIONS COURT	HUDSON	NJ009033J	LEONIA	MUNICIPAL COURT	BERGEN	NJ002281J
JERSEY CITY	COUNTY MEDICAL EXAMINER'S OFFICE	HUDSON	NJ009013M	LIBERTY TOWNSHIP	MUNICIPAL COURT	WARREN	NJ021241J
JERSEY CITY	COUNTY PENITENTIARY	HUDSON	NJ009023C	LINCOLN PARK	BOROUGH ATTORNEY	MORRIS	NJ014061A
JERSEY CITY	COUNTY PROBATION BUREAU	HUDSON	NJ009013G	LINCOLN PARK	MUNICIPAL COURT	MORRIS	NJ014081J
JERSEY CITY	COUNTY PROSECUTOR	HUDSON	NJ009023A	LINDEN	CITY ATTORNEY	UNION	NJ020071A
JERSEY CITY	HUDSON COUNTY PRETRIAL INTERVENTION PROGRAM	HUDSON	NJ009013B	LINDEN	MUNICIPAL COURT	UNION	NJ020051J
JERSEY CITY	MUNICIPAL COURT	HUDSON	NJ009061J	LINDENWOLD	MUNICIPAL COURT	CAMDEN	NJ004161J
JOBSTOWN	SPRINGFIELD TOWNSHIP MUNICIPAL COURT	BURLINGTON	NJ003321J	LINWOOD	CITY SOLICITOR	ATLANTIC	NJ001071A
JOBSTOWN	SPRINGFIELD TOWNSHIP SOLICITOR	BURLINGTON	NJ003321A	LINWOOD	EGG HARBOR TOWNSHIP MUNICIPAL COURT	ATLANTIC	NJ001151J
JOBSTOWN	SPRINGFIELD TOWNSHIP SOLICITOR	BURLINGTON	NJ003321A	LINWOOD	EGG HARBOR TOWNSHIP SOLICITOR	ATLANTIC	NJ001151A
JUTLAND	UNION TOWNSHIP MUNICIPAL COURT	HUNTERDON	NJ010061J	LINWOOD	MUNICIPAL COURT	ATLANTIC	NJ001071J
KEANSBURG	BOROUGH ATTORNEY	MONMOUTH	NJ013141A	LITTLE FALLS	MUNICIPAL COURT	PASSAIC	NJ016141J
KEANSBURG	MUNICIPAL COURT	MONMOUTH	NJ013141J	LITTLE FALLS	TOWNSHIP ATTORNEY	PASSAIC	NJ016161A
KEARNY	CITY TOWN PROSECUTOR	HUDSON	NJ009061A	LITTLE FERRY	MUNICIPAL COURT	BERGEN	NJ002291J
KEARNY	MUNICIPAL COURT	HUDSON	NJ009091J	LITTLE SILVER	BOROUGH ATTORNEY	MONMOUTH	NJ013451A
KENILWORTH	BOROUGH ATTORNEY	UNION	NJ020061A	LITTLE SILVER	MUNICIPAL COURT	MONMOUTH	NJ013161J
KENILWORTH	BOROUGH PROSECUTOR	UNION	NJ020051A	LIVINGSTON	MUNICIPAL COURT	ESSEX	NJ007231J
KENILWORTH	MUNICIPAL COURT	UNION	NJ020041J	LIVINGSTON	TOWNSHIP ATTORNEY	ESSEX	NJ007141A
KEYPORT	MUNICIPAL COURT	MONMOUTH	NJ013151J	LODI	BOROUGH PROSECUTOR	BERGEN	NJ002261A
KINGWOOD	TOWNSHIP ATTORNEY	HUNTERDON	NJ010111A	LODI	MUNICIPAL COURT	BERGEN	NJ002301J
				LONG BRANCH	CITY ATTORNEY	MONMOUTH	NJ013151A
				LONG BRANCH	MUNICIPAL COURT	MONMOUTH	NJ013171J
				LONG VALLEY	WASHINGTON MUNICIPAL COURT	MORRIS	NJ014381J

CRIMINAL JUSTICE AGENCIES

NEW JERSEY

ADDRESS	AGENCY	COUNTY	ORI	ADDRESS	AGENCY	COUNTY	ORI
LONG VALLEY	WASHINGTON TOWNSHIP ATTORNEY	MORRIS	NJ014291A	METUCHEN	MUNICIPAL COURT	MIDDLESEX	NJ012051J
LONGPORT	BOROUGH SOLICITOR	ATLANTIC	NJ001081A	MIDDLESEX	BOROUGH COUNSEL	MIDDLESEX	NJ012081A
LONGPORT	MUNICIPAL COURT	ATLANTIC	NJ001081J	MIDDLESEX	BOROUGH PROSECUTOR	MIDDLESEX	NJ012071A
LUMBERTON	MUNICIPAL COURT	BURLINGTON	NJ003201J	MIDDLESEX	MUNICIPAL COURT	MIDDLESEX	NJ012061J
LUMBERTON	TOWNSHIP SOLICITOR	BURLINGTON	NJ003201A	MIDDLETOWN	MUNICIPAL COURT	MONMOUTH	NJ013411J
LYNDHURST	MUNICIPAL COURT	BERGEN	NJ002591J	MIDDLETOWN	TOWNSHIP ATTORNEY	MONMOUTH	NJ013391A
LYNDHURST	TOWNSHIP PROSECUTOR	BERGEN	NJ002551A	MIDDLEVILLE	STILLWATER MUNICIPAL COURT	SUSSEX	NJ019121J
MADISON	BOROUGH ATTORNEY	MORRIS	NJ014071A	MIDDLEVILLE	STILLWATER TOWNSHIP ATTORNEY	SUSSEX	NJ019141A
MADISON	BOROUGH MUNICIPAL COURT	MORRIS	NJ014091J	MIDLAND PARK	BOROUGH ATTORNEY	BERGEN	NJ002281A
MADISON	HARDING MUNICIPAL COURT	MORRIS	NJ014251J	MIDLAND PARK	MUNICIPAL COURT	BERGEN	NJ002321J
MAGNOLIA	MUNICIPAL COURT	CAMDEN	NJ004171J	MILFORD	CITY ATTORNEY	HUNTERDON	NJ010051A
MAHWAH	MUNICIPAL COURT	BERGEN	NJ002601J	MILFORD BOROUGH	MUNICIPAL COURT	HUNTERDON	NJ010131J
MAHWAH	TOWNSHIP PROSECUTOR	BERGEN	NJ002561A	MILLBURN	MUNICIPAL COURT	ESSEX	NJ007251J
MANAHAWKIN	STAFFORD MUNICIPAL COURT	OCEAN	NJ015171J	MILLBURN	TOWNSHIP PROSECUTOR	ESSEX	NJ007161A
MANASQUAN	BOROUGH ATTORNEY	MONMOUTH	NJ013161A	MILLINGTON	PASSAIC TOWNSHIP MUNICIPAL COURT	MORRIS	NJ014331J
MANASQUAN	MUNICIPAL COURT	MONMOUTH	NJ013181J	MILLINGTON	PASSAIC TOWNSHIP ATTORNEY	MORRIS	NJ014261A
MANCHESTER	MUNICIPAL COURT	OCEAN	NJ015151J	MILLTOWN	BOROUGH COUNSEL	MIDDLESEX	NJ012091A
MANSFIELD TOWNSHIP	MUNICIPAL COURT	WARREN	NJ021161J	MILLTOWN	BOROUGH MUNICIPAL COURT	MIDDLESEX	NJ012071J
MANTOLOKING BOROUGH	MUNICIPAL COURT	OCEAN	NJ015291J	MILLVILLE	CITY SOLICITOR	CUMBERLAND	NJ006021A
MANTUA	TOWNSHIP SOLICITOR	GLOUCESTER	NJ008191A	MILLVILLE	COMMERCIAL TOWNSHIP MUNICIPAL COURT	CUMBERLAND	NJ006041J
MANTUA	TOWNSHIP MUNICIPAL COURT	GLOUCESTER	NJ008171J	MILLVILLE	MUNICIPAL COURT	CUMBERLAND	NJ006021J
MANVILLE	BOROUGH COUNSEL	SOMERSET	NJ018031A	MINE HILL	MUNICIPAL COURT	MORRIS	NJ014281J
MANVILLE	MUNICIPAL COURT	SOMERSET	NJ018031J	MINE HILL	TOWNSHIP ATTORNEY	MORRIS	NJ014211A
MAPLE SHADE	MUNICIPAL COURT	BURLINGTON	NJ003221J	MINOTOLA	BUENA BOROUGH SOLICITOR	ATLANTIC	NJ001041A
MAPLE SHADE	TOWNSHIP SOLICITOR	BURLINGTON	NJ003221A	MONMOUTH JUNCTION	SOUTH BRUNSWICK TOWNSHIP COUNSEL	MIDDLESEX	NJ012301A
MAPLEWOOD	MUNICIPAL COURT	ESSEX	NJ007241J	MONMOUTH BEACH	MUNICIPAL COURT	MONMOUTH	NJ013201J
MAPLEWOOD	TOWNSHIP PROSECUTOR	ESSEX	NJ007151A	MONMOUTH BEACH	BOROUGH ATTORNEY	MONMOUTH	NJ013181A
MARGATE	CITY SOLICITOR	ATLANTIC	NJ001091A	MONMOUTH JUNCTION	SOUTH BRUNSWICK TOWNSHIP MUNICIPAL COURT	MIDDLESEX	NJ012231J
MARGATE	MUNICIPAL COURT	ATLANTIC	NJ001091J	MONTCLAIR	MUNICIPAL COURT	ESSEX	NJ007081J
MARLBORO	MUNICIPAL COURT	MONMOUTH	NJ013391J	MONTCLAIR	TOWN COUNSEL	ESSEX	NJ007071A
MARLBORO	STATE PRISON RAHWAY UNIT AT MARLBORO	MONMOUTH	NJ013025C	MONTVALE	BOROUGH ATTORNEY	BERGEN	NJ002291A
MARLBORO	TOWNSHIP ATTORNEY	MONMOUTH	NJ013371A	MONTVALE	MUNICIPAL COURT	BERGEN	NJ002331J
MARLTON	EVESHAM TOWNSHIP SOLICITOR	BURLINGTON	NJ003171A	MONTVILLE	MUNICIPAL COURT	MORRIS	NJ014291J
MARLTON	EVESHAM TOWNSHIP MUNICIPAL COURT	BURLINGTON	NJ003171J	MONTVILLE	TOWNSHIP PROSECUTOR	MORRIS	NJ014221A
MATAWAN	BOROUGH ATTORNEY	MONMOUTH	NJ013171A	MOONACHIE	BOROUGH ATTORNEY	BERGEN	NJ002301A
MATAWAN	TOWNSHIP MUNICIPAL COURT	MONMOUTH	NJ013401J	MOONACHIE	MUNICIPAL COURT	BERGEN	NJ002341J
MATAWAN	TOWNSHIP PUBLIC PROSECUTOR	MONMOUTH	NJ013381A	MOORESTOWN	MOUNT LAUREL MUNICIPAL COURT	BURLINGTON	NJ003261J
MATAWAN BOROUGH	MUNICIPAL COURT	MONMOUTH	NJ013191J	MOORESTOWN	MOUNT LAUREL TOWNSHIP SOLICITOR	BURLINGTON	NJ003261A
MAYS LANDING	HAMILTON TOWNSHIP MUNICIPAL COURT	ATLANTIC	NJ001171J	MOORESTOWN	MUNICIPAL COURT	BURLINGTON	NJ003241J
MAYS LANDING	HAMILTON TOWNSHIP SOLICITOR	ATLANTIC	NJ001171A	MOORESTOWN	TOWNSHIP SOLICITOR	BURLINGTON	NJ003241A
MAYWOOD	BOROUGH ATTORNEY	BERGEN	NJ002271A	MORRIS PLAINS	BOROUGH ATTORNEY	MORRIS	NJ014091A
MAYWOOD	MUNICIPAL COURT	BERGEN	NJ002311J	MORRIS PLAINS	MUNICIPAL COURT	MORRIS	NJ014111J
MEDFORD	MUNICIPAL COURT	BURLINGTON	NJ003231J	MORRISTOWN	CHESTER BOROUGH ATTORNEY	MORRIS	NJ014031A
MEDFORD	TOWNSHIP SOLICITOR	BURLINGTON	NJ003231A	MORRISTOWN	COUNTY COURT	MORRIS	NJ014013J
MEDFORD LAKES	BOROUGH SOLICITOR	BURLINGTON	NJ003041A	MORRISTOWN	COUNTY DISTRICT COURT	MORRIS	NJ014023J
MEDFORD LAKES	MUNICIPAL COURT	BURLINGTON	NJ003041J	MORRISTOWN	COUNTY JAIL	MORRIS	NJ014013C
MENDHAM	BOROUGH ATTORNEY	MORRIS	NJ014081A	MORRISTOWN	COUNTY JUVENILE AND DOMESTIC RELATIONS COURT	MORRIS	NJ014043J
MENDHAM	BOROUGH MUNICIPAL COURT	MORRIS	NJ014101J	MORRISTOWN	COUNTY MEDICAL EXAMINER'S OFFICE	MORRIS	NJ014013M
MERCHANTVILLE	BOROUGH SOLICITOR	CAMDEN	NJ004131A	MORRISTOWN	COUNTY PROBATION DEPARTMENT	MORRIS	NJ014013G
MERCHANTVILLE	MUNICIPAL COURT	CAMDEN	NJ004181J				
METUCHEN	BOROUGH COUNSEL	MIDDLESEX	NJ012051A				

CRIMINAL JUSTICE AGENCIES

NEW JERSEY

ADDRESS	AGENCY	COUNTY	ORI	ADDRESS	AGENCY	COUNTY	ORI
MORRISTOWN	COUNTY PROSECUTOR	MORRIS	NJ014013A	NEW BRUNSWICK	COUNTY JUVENILE AND DOMESTIC RELATIONS COURT	MIDDLESEX	NJ012043J
MORRISTOWN	COUNTY YOUTH CENTER	MORRIS	NJ014023C	NEW BRUNSWICK	COUNTY PROBATION DEPARTMENT	MIDDLESEX	NJ012013G
MORRISTOWN	MORRIS COUNTY PRETRIAL INTERVENTION PROGRAM	MORRIS	NJ014013B	NEW BRUNSWICK	COUNTY PROSECUTOR	MIDDLESEX	NJ012013A
MORRISTOWN	MUNICIPAL COURT	MORRIS	NJ014121J	NEW BRUNSWICK	COUNTY WORKHOUSE	MIDDLESEX	NJ012023C
MOUNT ARLINGTON	BOROUGH ATTORNEY	MORRIS	NJ014111A	NEW BRUNSWICK	MUNICIPAL COURT	MIDDLESEX	NJ012081J
MOUNT ARLINGTON	BOROUGH MUNICIPAL COURT	MORRIS	NJ014141J	NEW BRUNSWICK	TOWNSHIP COUNSEL	MIDDLESEX	NJ012111A
MOUNT EPHRAIM	BOROUGH SOLICITOR	CAMDEN	NJ004141A	NEW BRUNSWICK	TOWNSHIP PROSECUTOR	MIDDLESEX	NJ012101A
MOUNT EPHRAIM	MUNICIPAL COURT	CAMDEN	NJ004191J	NEW EGYPT	PLUMSTED MUNICIPAL COURT	OCEAN	NJ015161J
MOUNT FREEDOM	RANDOLPH MUNICIPAL COURT	MORRIS	NJ014351J	NEW EGYPT	PLUMSTED TOWNSHIP ATTORNEY	OCEAN	NJ015131A
MOUNT FREEDOM	RANDOLPH TOWNSHIP ATTORNEY	MORRIS	NJ014281A	NEW GRETNA	LITTLE EGG HARBOR MUNICIPAL COURT	OCEAN	NJ015201J
MOUNT HOLLY	BURLINGTON COUNTY PRETRIAL INTERVENTION PROGRAM	BURLINGTON	NJ003013B	NEW LISBON	COUNTY JUVENILE DETENTION HOME	BURLINGTON	NJ003013C
MOUNT HOLLY	COUNTY COURT	BURLINGTON	NJ003013J	NEW LISBON	PEMBERTON TOWNSHIP SOLICITOR	BURLINGTON	NJ003291A
MOUNT HOLLY	COUNTY DISTRICT COURT	BURLINGTON	NJ003043J	NEW LISBON	PEMBERTON TOWNSHIP MUNICIPAL COURT	BURLINGTON	NJ003291J
MOUNT HOLLY	COUNTY JAIL	BURLINGTON	NJ003023C	NEW LISBON	STATE REFORMATORY	BURLINGTON	NJ003025C
MOUNT HOLLY	COUNTY JUVENILE AND DOMESTIC RELATIONS COURT	BURLINGTON	NJ003033J	NEW MILFORD	BOROUGH ATTORNEY	BERGEN	NJ002311A
MOUNT HOLLY	COUNTY MEDICAL EXAMINER'S OFFICE	BURLINGTON	NJ003013M	NEW MILFORD	MUNICIPAL COURT	BERGEN	NJ002351J
MOUNT HOLLY	COUNTY PROBATION OFFICE	BURLINGTON	NJ003013G	NEW PROVIDENCE	BOROUGH ATTORNEY	UNION	NJ020091A
MOUNT HOLLY	COUNTY PROSECUTOR	BURLINGTON	NJ003013A	NEW PROVIDENCE	MUNICIPAL COURT	UNION	NJ020071J
MOUNT HOLLY	COUNTY SOLICITOR	BURLINGTON	NJ003023A	NEW SHREWSBURY	BOROUGH ATTORNEY	MONMOUTH	NJ013201A
MOUNT HOLLY	EASTAMPTON MUNICIPAL COURT	BURLINGTON	NJ003151J	NEW SHREWSBURY	MUNICIPAL COURT	MONMOUTH	NJ013221J
MOUNT HOLLY	EASTAMPTON TOWNSHIP SOLICITOR	BURLINGTON	NJ003151A	NEWARK	CORPORATION COUNSEL	ESSEX	NJ007081A
MOUNT HOLLY	MUNICIPAL COURT	BURLINGTON	NJ003251J	NEWARK	COUNTY COUNSEL	ESSEX	NJ007023A
MOUNT HOLLY	TOWNSHIP ATTORNEY	BURLINGTON	NJ003251A	NEWARK	COUNTY COURT	ESSEX	NJ007053J
MOUNT HOLLY	WESTAMPTON TOWNSHIP MUNICIPAL COURT	BURLINGTON	NJ003341J	NEWARK	COUNTY DISTRICT COURT	ESSEX	NJ007023J
MOUNT ROYAL	EAST GREENWICH TOWNSHIP SOLICITOR	GLOUCESTER	NJ008131A	NEWARK	COUNTY JAIL-ANNEX	ESSEX	NJ007023C
MOUNTAIN LAKES	BOROUGH ATTORNEY	MORRIS	NJ014101A	NEWARK	COUNTY JUVENILE AND DOMESTIC RELATIONS COURT	ESSEX	NJ007043J
MOUNTAIN LAKES	MUNICIPAL COURT	MORRIS	NJ014131J	NEWARK	COUNTY JUVENILE COURT	ESSEX	NJ007033J
MOUNTAINSIDE	BOROUGH PROSECUTOR	UNION	NJ020081A	NEWARK	COUNTY MEDICAL EXAMINER'S OFFICE	ESSEX	NJ007013M
MOUNTAINSIDE	MUNICIPAL COURT	UNION	NJ020061J	NEWARK	COUNTY PROBATION DEPARTMENT	ESSEX	NJ007013G
MULLICA HILL	HARRISON TOWNSHIP SOLICITOR	GLOUCESTER	NJ008171A	NEWARK	COUNTY PROSECUTOR	ESSEX	NJ007013A
MULLICA HILL	HARRISON TOWNSHIP MUNICIPAL COURT	GLOUCESTER	NJ008063J	NEWARK	COUNTY SURROGATES COURT	ESSEX	NJ007013J
MULLICA HILL	SOUTH HARRISON TOWNSHIP MUNICIPAL COURT	GLOUCESTER	NJ008211J	NEWARK	COUNTY YOUTH HOUSE	ESSEX	NJ007033C
NATIONAL PARK	BOROUGH SOLICITOR	GLOUCESTER	NJ008031A	NEWARK	ESSEX COUNTY PRETRIAL INTERVENTION PROGRAM	ESSEX	NJ007013B
NATIONAL PARK	MUNICIPAL COURT	GLOUCESTER	NJ008031J	NEWARK	MUNICIPAL COURT- CRIMINAL AND HOUSING	ESSEX	NJ007101J
NEPTUNE	TOWNSHIP ATTORNEY	MONMOUTH	NJ013401A	NEWARK	MUNICIPAL COURT-CRIMINAL	ESSEX	NJ007091J
NEPTUNE	TOWNSHIP MUNICIPAL COURT	MONMOUTH	NJ013431J	NEWARK	MUNICIPAL COURT-FAMILY	ESSEX	NJ007111J
NEPTUNE CITY	BOROUGH ATTORNEY	MONMOUTH	NJ013191A	NEWARK	MUNICIPAL COURT-TRAFFIC	ESSEX	NJ007121J
NEPTUNE CITY	MUNICIPAL COURT	MONMOUTH	NJ013211J	NEWARK	ROBERT BRUCE HOUSE	ESSEX	NJ007015C
NESHANIC	HILLSBORO TOWNSHIP PROSECUTOR	SOMERSET	NJ018181A	NEWARK	U. S. ATTORNEY	ESSEX	NJ007017A
NESHANIC	HILLSBOROUGH MUNICIPAL COURT	SOMERSET	NJ018161J	NEWARK	U. S. DISTRICT COURT	ESSEX	NJ007017J
NETCOG	MUNICIPAL COURT	MORRIS	NJ014151J	NEWARK	U. S. MAGISTRATE	ESSEX	NJ007027J
NEW BRUNSWICK	COUNTY COUNSEL	MIDDLESEX	NJ012023A	NEWARK	U. S. PROBATION OFFICE	ESSEX	NJ007017G
NEW BRUNSWICK	COUNTY COURT	MIDDLESEX	NJ012033J	NEWFIELD	BOROUGH SOLICITOR	GLOUCESTER	NJ008041A
NEW BRUNSWICK	COUNTY DISTRICT COURT	MIDDLESEX	NJ012013J	NEWFIELD	MUNICIPAL COURT	GLOUCESTER	NJ008041J
NEW BRUNSWICK	COUNTY JAIL	MIDDLESEX	NJ012013C	NEWTON	ANDOVER TOWNSHIP ATTORNEY	SUSSEX	NJ019071A
				NEWTON	BYRAM MUNICIPAL COURT	SUSSEX	NJ019071J
				NEWTON	COUNTY COURT	SUSSEX	NJ019013J

CRIMINAL JUSTICE AGENCIES

NEW JERSEY

ADDRESS	AGENCY	COUNTY	ORI	ADDRESS	AGENCY	COUNTY	ORI
NEWTON	COUNTY DISTRICT COURT	SUSSEX	NJ019043J	OLD TAPPAN	MUNICIPAL COURT	BERGEN	NJ002401J
NEWTON	COUNTY JAIL	SUSSEX	NJ019023C	ONVENT STATION	MORRIS TOWNSHIP ATTORNEY	MORRIS	NJ014231A
NEWTON	COUNTY JUVENILE AND DOMESTIC RELATIONS COURT	SUSSEX	NJ019033J	ORADELL	BOROUGH ATTORNEY	BERGEN	NJ002371A
NEWTON	COUNTY JUVENILE HOME	SUSSEX	NJ019013C	ORADELL	MUNICIPAL COURT	BERGEN	NJ002411J
NEWTON	COUNTY MEDICAL EXAMINER'S OFFICE	SUSSEX	NJ019013M	ORANGE	CITY SOLICITOR	ESSEX	NJ007111A
NEWTON	COUNTY PROBATION OFFICE	SUSSEX	NJ019013G	ORANGE	MUNICIPAL COURT	ESSEX	NJ007151J
NEWTON	COUNTY PROSECUTOR	SUSSEX	NJ019013A	OXFORD	STATE RESIDENTIAL GROUP CENTER	WARREN	NJ021015C
NEWTON	HAMPTON MUNICIPAL COURT	SUSSEX	NJ019091J	OXFORD BOROUGH	MUNICIPAL COURT	WARREN	NJ021201J
NEWTON	HAMPTON TOWNSHIP ATTORNEY	SUSSEX	NJ019091A	PAHAQUARRY TOWNSHIP	MUNICIPAL COURT	WARREN	NJ021251J
NEWTON	MUNICIPAL COURT	SUSSEX	NJ019021J	PALISADES PARK	BOROUGH ATTORNEY	BERGEN	NJ002381A
NEWTON	SUSSEX COUNTY PRETRIAL INTERVENTION PROGRAM	SUSSEX	NJ019013B	PALISADES PARK	MUNICIPAL COURT	BERGEN	NJ002421J
NEWTON	TOWN ATTORNEY	SUSSEX	NJ019031A	PALMYRA	BOROUGH SOLICITOR	BURLINGTON	NJ003051A
NEWTON	U. S. MAGISTRATE	SUSSEX	NJ019017J	PALMYRA	MUNICIPAL COURT	BURLINGTON	NJ003051J
NORTH ARLINGTON	BOROUGH PROSECUTOR	BERGEN	NJ002321A	PARAMUS	BOROUGH ATTORNEY	BERGEN	NJ002391A
NORTH ARLINGTON	MUNICIPAL COURT	BERGEN	NJ002361J	PARAMUS	MUNICIPAL COURT	BERGEN	NJ002431J
NORTH BERGEN	TOWNSHIP MUNICIPAL COURT	HUDSON	NJ009131J	PARAMUS	PINES CHILDREN'S SHELTER	BERGEN	NJ002033C
NORTH BERGEN	TOWNSHIP PROSECUTOR	HUDSON	NJ009091A	PARK RIDGE	BOROUGH PROSECUTOR	BERGEN	NJ002401A
NORTH BRUNSWICK	COUNTY DETENTION HOME	MIDDLESEX	NJ012033C	PARK RIDGE	MUNICIPAL COURT	BERGEN	NJ002441J
NORTH BRUNSWICK	TOWNSHIP COUNSEL	MIDDLESEX	NJ012251A	PARSIPPANY	CNTY YOUTH SHEL	MORRIS	NJ014033C
NORTH BRUNSWICK	TOWNSHIP MUNICIPAL COURT	MIDDLESEX	NJ012191J	PARSIPPANY	PARSIPPANY-TROY HIL TWNSH	MORRIS	NJ014321J
NORTH BRUNSWICK	TOWNSHIP PROSECUTOR	MIDDLESEX	NJ012241A	PARSIPPANY	PARSIPPANY-TROY HILLS MUNICIPAL COURT	MORRIS	NJ014251A
NORTH CALDWELL	BOROUGH ATTORNEY	ESSEX	NJ007091A	PARSIPPANY	PARSIPPANY-TROY HILLS TOWNSHIP PROSECUTOR	MORRIS	NJ014251A
NORTH CALDWELL	MUNICIPAL COURT	ESSEX	NJ007131J	PAF AIC	CITY CORPORATION COUNSEL	PASSAIC	NJ016071A
NORTH HALEDON	BOROUGH ATTORNEY	PASSAIC	NJ016051A	P/ AIC	CITY MUNICIPAL COURT	PASSAIC	NJ016061J
NORTH HALEDON	MUNICIPAL COURT	PASSAIC	NJ016051J	PA AIC	CITY PROSECUTOR	PASSAIC	NJ016061A
NORTH PLAINFIELD	BOROUGH COUNSEL	SOMERSET	NJ018041A	PATERSON	CITY ATTORNEY	PASSAIC	NJ016091A
NORTH PLAINFIELD	MUNICIPAL COURT	SOMERSET	NJ018041J	PATERSON	CITY PROSECUTOR	PASSAIC	NJ016081A
NORTH WILDWOOD	MUNICIPAL COURT	CAPE MAY	NJ005021J	PATERSON	COUNTY COURT	PASSAIC	NJ016013J
NORTHFIELD	CITY SOLICITOR	ATLANTIC	NJ001101A	PATERSON	COUNTY DISTRICT COURT	PASSAIC	NJ016043J
NORTHFIELD	MUNICIPAL COURT	ATLANTIC	NJ001101J	PATERSON	COUNTY JAIL	PASSAIC	NJ016013C
NORTHVALE	BOROUGH ATTORNEY	BERGEN	NJ002331A	PATERSON	COUNTY JUVENILE AND DOMESTIC RELATIONS COURT	PASSAIC	NJ016033J
NORTHVALE	MUNICIPAL COURT	BERGEN	NJ002371J	PATERSON	COUNTY MEDICAL EXAMINER'S OFFICE	PASSAIC	NJ016013M
NORWOOD	BOROUGH ATTORNEY	BERGEN	NJ002341A	PATERSON	COUNTY PROBATION DEPARTMENT	PASSAIC	NJ016013G
NORWOOD	MUNICIPAL COURT	BERGEN	NJ002381J	PATERSON	COUNTY PROSECUTOR	PASSAIC	NJ016013A
NUTLEY	MUNICIPAL COURT	ESSEX	NJ007141J	PATERSON	MUNICIPAL COURT	PASSAIC	NJ016071J
NUTLEY	TOWN ATTORNEY	ESSEX	NJ007101A	PATERSON	PASSAIC COUNTY PRETRIAL INTERVENTION PROGRAM	PASSAIC	NJ016013B
OAKHURST	OCEAN TOWNSHIP ATTORNEY	MONMOUTH	NJ013411A	PAULSBORO	BOROUGH SOLICITOR	GLOUCESTER	NJ008051A
OAKHURST	OCEAN TOWNSHIP MUNICIPAL COURT	MONMOUTH	NJ013441J	PAULSBORO	MUNICIPAL COURT	GLOUCESTER	NJ008051J
OAKLAND	BOROUGH ATTORNEY	BERGEN	NJ002351A	PEAPACK	PEAPACK-GLADSTONE MUNICIPAL COURT	SOMERSET	NJ018051J
OAKLAND	MUNICIPAL COURT	BERGEN	NJ002391J	PEAPACK	PEAPACK-GLADSTONE BOROUGH COUNSEL	SOMERSET	NJ018051A
OAKLYN	MUNICIPAL COURT	CAMDEN	NJ004201J	PEDRICKTOWN	OLDMAN MUNICIPAL COURT	SALEM	NJ017101J
OCEAN CITY	CITY PROSECUTOR	CAPE MAY	NJ005041A	PEDRICKTOWN	OLDMAN TOWNSHIP SOLICITOR	SALEM	NJ017111A
OCEAN CITY	MUNICIPAL COURT	CAPE MAY	NJ005031J	PEMBERTON	BOROUGH SOLICITOR	BURLINGTON	NJ003061A
OCEAN GATE	BOROUGH MUNICIPAL COURT	OCEAN	NJ015211J	PEMBERTON	MUNICIPAL COURT	BURLINGTON	NJ003061J
OCEAN GROVE	MUNICIPAL COURT	MONMOUTH	NJ013511J	PENNINGTON	BOROUGH SOLICITOR	MERCER	NJ011031A
OCEAN TOWNSHIP	MUNICIPAL COURT	OCEAN	NJ015301J	PENNINGTON	CITY MUNICIPAL COURT	MERCER	NJ011031J
OCEANPORT	BOROUGH ATTORNEY	MONMOUTH	NJ013211A	PENNS GROVE	BOROUGH MUNICIPAL PROSECUTOR	SALEM	NJ017021A
OCEANPORT	MUNICIPAL COURT	MONMOUTH	NJ013231J	PENNS GROVE	BOROUGH SOLICITOR	SALEM	NJ017031A
OGDENSBURG	BOROUGH ATTORNEY	SUSSEX	NJ019041A				
OGDENSBURG	MUNICIPAL COURT	SUSSEX	NJ019031J				
OLD BRIDGE	MADISON TOWNSHIP MUNICIPAL COURT	MIDDLESEX	NJ012171J				
OLD BRIDGE	MADISON TOWNSHIP COUNSEL	MIDDLESEX	NJ012221A				
OLD TAPPAN	BOROUGH ATTORNEY	BERGEN	NJ002361A				

CRIMINAL JUSTICE AGENCIES

NEW JERSEY

ADDRESS	AGENCY	COUNTY	ORI	ADDRESS	AGENCY	COUNTY	ORI
PENNS GROVE	MUNICIPAL COURT	SALEM	NJ017021J	PRINCETON JUNCTION	WEST WINDSOR ATTORNEY	MERCER	NJ011111A
PENNSAUKEN	MUNICIPAL COURT	CAMDEN	NJ004301J	PROSPECT PARK	MUNICIPAL COURT	PASSAIC	NJ016091J
PENNSAUKEN	TOWNSHIP PROSECUTOR	CAMDEN	NJ004211A	QUINTON	TOWNSHIP SOLICITOR	SALEM	NJ017141A
PENNSVILLE	MUNICIPAL COURT	SALEM	NJ017081J	RAHWAY	CITY ATTORNEY	UNION	NJ020121A
PENNSVILLE	TOWNSHIP SOLICITOR	SALEM	NJ017091A	RAHWAY	MUNICIPAL COURT	UNION	NJ020091J
PERRINEVILLE	MILLSTONE MUNICIPAL COURT	MONMOUTH	NJ013421J	RAHWAY	STATE PRISON FARM	UNION	NJ020015C
PERTH AMBOY	CITY COUNSEL	MIDDLESEX	NJ012121A	RAMSEY	BOROUGH PROSECUTOR	BERGEN	NJ002411A
PERTH AMBOY	COUNTY MEDICAL EXAMINER'S OFFICE	MIDDLESEX	NJ012013M	RAMSEY	MUNICIPAL COURT	BERGEN	NJ002451J
PERTH AMBOY	MIDDLESEX COUNTY PRETRIAL INTERVENTION PROGRAM	MIDDLESEX	NJ012013B	RANCOCAS	WESTHAMPTON TOWNSHIP SOLICITOR	BURLINGTON	NJ003341A
PERTH AMBOY	MUNICIPAL COURT	MIDDLESEX	NJ012091J	RARITAN	BOROUGH PROSECUTOR	SOMERSET	NJ018061A
PHILLIPSBURG	HARMONY TOWNSHIP ATTORNEY	WARREN	NJ021081A	RARITAN	MUNICIPAL COURT	SOMERSET	NJ018061J
PHILLIPSBURG	LOPATCOONG MUNICIPAL COURT	WARREN	NJ021091J	RARITAN	TOWNSHIP ATTORNEY	HUNTERDON	NJ010131A
PHILLIPSBURG	LOPATCOONG TOWNSHIP ATTORNEY	WARREN	NJ021111A	RARITAN TOWNSHIP	MUNICIPAL COURT	HUNTERDON	NJ010161J
PHILLIPSBURG	MUNICIPAL COURT	WARREN	NJ021041J	READINGTON	TOWNSHIP ATTORNEY	HUNTERDON	NJ010141A
PHILLIPSBURG	POHATCOONG MUNICIPAL COURT	WARREN	NJ021101J	RED BANK	BOROUGH MUNICIPAL COURT	MONMOUTH	NJ013241J
PHILLIPSBURG	TOWN ATTORNEY	WARREN	NJ021041A	REDBANK	BOROUGH PROSECUTOR	MONMOUTH	NJ013221A
PINE BEACH	MUNICIPAL COURT	OCEAN	NJ015043J	REPAUPO	LOGAN TOWNSHIP MUNICIPAL COURT	GLOUCESTER	NJ008161J
PINE HILL	MUNICIPAL COURT	CAMDEN	NJ004211J	RICHMOND	ELK TOWNSHIP SOLICITOR	GLOUCESTER	NJ008141A
PINE VALLEY	MUNICIPAL COURT	CAMDEN	NJ004361J	RIDGEFIELD	BOROUGH ATTORNEY	BERGEN	NJ002421A
PISCATAWAY	TOWNSHIP CORPORATION COUNSEL	MIDDLESEX	NJ012271A	RIDGEFIELD	MUNICIPAL COURT	BERGEN	NJ002461J
PISCATAWAY	TOWNSHIP MUNICIPAL COURT	MIDDLESEX	NJ012201J	RIDGEFIELD PARK	MUNICIPAL COURT	BERGEN	NJ002471J
PISCATAWAY	TOWNSHIP PROSECUTOR	MIDDLESEX	NJ012261A	RIDGEFIELD PARK	TOWNSHIP PROSECUTOR	BERGEN	NJ002431A
PISCATAWAY	BOROUGH SOLICITOR	GLOUCESTER	NJ008061A	RIDGEWOOD	MUNICIPAL COURT	BERGEN	NJ002481J
PITMAN	MUNICIPAL COURT	GLOUCESTER	NJ008061J	RIDGEWOOD	TOWNSHIP ATTORNEY	BERGEN	NJ002441A
PLAINFIELD	CITY PROSECUTOR	UNION	NJ020101A	RINGOES	EAST AMWELL MUNICIPAL COU	HUNTERDON	NJ010053J
PLAINFIELD	CORPORATION COUNSEL	UNION	NJ020111A	RINGWOOD	BOROUGH ATTORNEY	PASSAIC	NJ016111A
PLAINFIELD	MUNICIPAL COURT	UNION	NJ020081J	RINGWOOD	MUNICIPAL COURT	PASSAIC	NJ016101J
PLAINSBORO	TOWNSHIP COUNSEL	MIDDLESEX	NJ012281A	RIVER EDGE	BOROUGH ATTORNEY	BERGEN	NJ002451A
PLAINSBORO	TOWNSHIP MUNICIPAL COURT	MIDDLESEX	NJ012211J	RIVER EDGE	MUNICIPAL COURT	BERGEN	NJ002491J
PLEASANTVILLE	CITY SOLICITOR	ATLANTIC	NJ001111A	RIVER VALE	MUNICIPAL COURT	BERGEN	NJ002611J
PLEASANTVILLE	MUNICIPAL COURT	ATLANTIC	NJ001111J	RIVERDALE	BOROUGH ATTORNEY	MORRIS	NJ014121A
POINT NORRIS	COMMERCIAL TOWNSHIP SOLICITOR	CUMBERLAND	NJ006041A	RIVERDALE	BOROUGH MUNICIPAL COURT	MORRIS	NJ014161J
POINT PLEASANT	BOROUGH ATTORNEY	OCEAN	NJ015041A	RIVERSIDE	MUNICIPAL COURT	BURLINGTON	NJ003301J
POINT PLEASANT	BOROUGH ATTORNEY	OCEAN	NJ015051A	RIVERSIDE	TOWNSHIP SOLICITOR	BURLINGTON	NJ003301A
POINT PLEASANT	BOROUGH MUNICIPAL COURT	OCEAN	NJ015041J	RIVERTON	BOROUGH SOLICITOR	BURLINGTON	NJ003071A
POINT PLEASANT	MUNICIPAL COURT	OCEAN	NJ015051J	RIVERTON	MUNICIPAL COURT	BURLINGTON	NJ003071J
POLE TAVERN	UPPER PITTSBORO MUNICIPAL COURT	SALEM	NJ017121J	ROADSTOWN	SHILOH BOROUGH MUNICIPAL COURT	CUMBERLAND	NJ006131J
POMPTON LAKES	BOROUGH ATTORNEY	PASSAIC	NJ016101A	ROADSTOWN	STOW CREEK TOWNSHIP MUNICIPAL COURT	CUMBERLAND	NJ006141J
POMPTON LAKES	MUNICIPAL COURT	PASSAIC	NJ016081J	ROBBINSVILLE	WASHINGTON MUNICIPAL COURT	MERCER	NJ011111J
POMPTON LAKES	PEOVANNOCK TOWNSHIP ATTORNEY	MORRIS	NJ014271A	ROBBINSVILLE	WASHINGTON TOWNSHIP ATTORNEY	MERCER	NJ011011A
POMPTON PLAINES	PEQUANNOCK MUNICIPAL COURT	MORRIS	NJ014341J	ROCHELLE PARK	COUNTY JUV CONFERENCE COMMISSION	BERGEN	NJ002011G
PORT MURRY	MANFIELD TOWNSHIP ATTORNEY	WARREN	NJ021121A	ROCHELLE PARK	MUNICIPAL COURT	BERGEN	NJ002621J
PORT REPUBLIC	MUNICIPAL COURT	ATLANTIC	NJ001211J	ROCHELLE PARK	TOWNSHIP ATTORNEY	BERGEN	NJ002571A
PRINCETON	BOROUGH MUNICIPAL COURT	MERCER	NJ011041J	ROCKAWAY	BOROUGH ATTORNEY	MORRIS	NJ014131A
PRINCETON	TOWNSHIP ATTORNEY	MERCER	NJ011091A	ROCKAWAY	BOROUGH MUNICIPAL COURT	MORRIS	NJ014171J
PRINCETON	TOWNSHIP MUNICIPAL COURT	MERCER	NJ011101J	ROCKAWAY	TOWNSHIP MUNICIPAL COURT	MORRIS	NJ014361J
PRINCETON	WEST WINDSOR TOWNSHIP MUNICIPAL COURT	MERCER	NJ011121J	ROCKLEIGH BOROUGH	MUNICIPAL COURT	BERGEN	NJ002711J
				ROCKY HILL	BOROUGH MUNICIPAL COURT	SOMERSET	NJ018201J
				ROOSEVELT	BOROUGH MUNICIPAL COURT	MONMOUTH	NJ013521J
				ROSELAND	MUNICIPAL COURT	ESSEX	NJ007161J
				ROSELLE	BOROUGH MUNICIPAL COURT	UNION	NJ020101J
				ROSELLE	BOROUGH PROSECUTOR	UNION	NJ020131A

CRIMINAL JUSTICE AGENCIES

NEW JERSEY

ADDRESS	AGENCY	COUNTY	ORI	ADDRESS	AGENCY	COUNTY	ORI
ROSELLE PARK	BOROUGH ATTORNEY	UNION	NJ020141A	SEWELL	ELK TOWNSHIP MUNICIPAL COURT	GLOUCESTER	NJ008131J
ROSELLE PARK	MUNICIPAL COURT	UNION	NJ020111J	SHIP BOTTOM	BOROUGH MUNICIPAL COURT	OCEAN	NJ015241J
ROSENHAYN	DEERFIELD TOWNSHIP SOLICITOR	CUMBERLAND	NJ006051A	SHREWSBURY	BOROUGH ATTORNEY	MONMOUTH	NJ013261A
ROSENHAYN	DEERFIELD TOWNSHIP MUNICIPAL COURT	CUMBERLAND	NJ006051J	SHREWSBURY	BOROUGH MUNICIPAL COURT	MONMOUTH	NJ013281J
RUMSON	BOROUGH ATTORNEY	MONMOUTH	NJ013231A	SKILLMAN	STATE TRAINING SCHOOL FORBOYS	SOMERSET	NJ018015C
RUMSON	MUNICIPAL COURT	MONMOUTH	NJ013251J	SOMERDALE	BOROUGH SOLICITOR	CAMDEN	NJ004151A
RUNNEMEDE	MUNICIPAL COURT	CAMDEN	NJ004221J	SOMERDALE	MUNICIPAL COURT	CAMDEN	NJ004231J
RUTHERFORD	BOROUGH ATTORNEY	BERGEN	NJ002461A	SOMERS POINT	CITY SOLICITOR	ATLANTIC	NJ001121A
RUTHERFORD	MUNICIPAL COURT	BERGEN	NJ002501J	SOMERS POINT	MUNICIPAL COURT	ATLANTIC	NJ001121J
SADDLE BROOK	MUNICIPAL COURT	BERGEN	NJ002631J	SOMERSET	FRANKLIN MUNICIPAL COURT	SOMERSET	NJ018141J
SADDLE BROOK	TOWNSHIP ATTORNEY	BERGEN	NJ002581A	SOMERSET	FRANKLIN TOWNSHIP PROSECUTOR	SOMERSET	NJ018151A
SADDLE RIVER	BOROUGH ATTORNEY	BERGEN	NJ002471A	SOMERSET	FRANKLIN TOWNSHIP ATTORNEY	SOMERSET	NJ018161A
SADDLE RIVER	MUNICIPAL COURT	BERGEN	NJ002511J	SOMERVILLE	BOROUGH COUNSEL	SOMERSET	NJ018081A
SALEM	CITY SOLICITOR	SALEM	NJ017041A	SOMERVILLE	BRANCHBURG MUNICIPAL COURT	SOMERSET	NJ018121J
SALEM	COUNTY COURT	SALEM	NJ017023J	SOMERVILLE	BRANCHBURG TOWNSHIP ATTORNEY	SOMERSET	NJ018131A
SALEM	COUNTY DISTRICT COURT	SALEM	NJ017033J	SOMERVILLE	BRIDGEWATER MUNICIPAL COURT	SOMERSET	NJ018131J
SALEM	COUNTY JAIL	SALEM	NJ017013C	SOMERVILLE	BRIDGEWATER TOWNSHIP ATTORNEY	SOMERSET	NJ018141A
SALEM	COUNTY JUVENILE AND DOMESTIC RELATIONS COURT	SALEM	NJ017043J	SOMERVILLE	COUNTY COUNSEL	SOMERSET	NJ018023A
SALEM	COUNTY MEDICAL EXAMINER'S OFFICE	SALEM	NJ017013M	SOMERVILLE	COUNTY COURT	SOMERSET	NJ018013J
SALEM	COUNTY PROBATION DEPARTMENT	SALEM	NJ017013G	SOMERVILLE	COUNTY DISTRICT COURT	SOMERSET	NJ018033J
SALEM	COUNTY PROSECUTOR	SALEM	NJ017023A	SOMERVILLE	COUNTY JAIL	SOMERSET	NJ018013C
SALEM	COUNTY SOLICITOR	SALEM	NJ017013A	SOMERVILLE	COUNTY JUVENILE AND DOMESTIC RELATIONS COURT	SOMERSET	NJ018043J
SALEM	EL SIN BOROUGH TOWNSHIP SOLICITOR	SALEM	NJ017071A	SOMERVILLE	COUNTY PROBATION OFFICE	SOMERSET	NJ018013G
SALEM	EL SINBORO MUNICIPAL COURT	SALEM	NJ017061J	SOMERVILLE	COUNTY PROSECUTOR	SOMERSET	NJ018013A
SALEM	MANNINGTON MUNICIPAL COURT	SALEM	NJ017091J	SOMERVILLE	MUNICIPAL COURT	SOMERSET	NJ018071J
SALEM	MANNINGTON TOWNSHIP SOLICITOR	SALEM	NJ017101A	SOMERVILLE	SOMERSET COUNTY PRETRIAL INTERVENTION PROGRAM	SOMERSET	NJ018013B
SALEM	MUNICIPAL COURT	SALEM	NJ017031J	SOUTH AMBOY	CITY COUNSEL	MIDDLESEX	NJ012151A
SALEM	QUINTON MUNICIPAL COURT	SALEM	NJ017131J	SOUTH AMBOY	MUNICIPAL COURT	MIDDLESEX	NJ012111J
SALEM	SALEM COUNTY PRETRIAL INTERVENTION PROGRAM	SALEM	NJ017013B	SOUTH BOUND	BOROUGH COUNSEL	SOMERSET	NJ018091A
SAYREVILLE	BOROUGH COUNSEL	MIDDLESEX	NJ012141A	SOUTH BOUND	MUNICIPAL COURT	SOMERSET	NJ018081J
SAYREVILLE	BOROUGH PROSECUTOR	MIDDLESEX	NJ012131A	SOUTH BOUND	MUNICIPAL COURT	BERGEN	NJ002641J
SAYREVILLE	MUNICIPAL COURT	MIDDLESEX	NJ012101J	SOUTH HACKENSACK	MUNICIPAL COURT	BERGEN	NJ002641J
SCOTCH PLAINS	MUNICIPAL COURT	UNION	NJ020181J	SOUTH ORANGE	MUNICIPAL COURT	ESSEX	NJ007171J
SCOTCH PLAINS	TOWNSHIP ATTORNEY	UNION	NJ020251A	SOUTH PLAINFIELD	BOROUGH COUNSEL	MIDDLESEX	NJ012061A
SCOTCH PLAINS	TOWNSHIP PROSECUTOR	UNION	NJ020241A	SOUTH PLAINFIELD	MUNICIPAL COURT	MIDDLESEX	NJ012121J
SEA BRIGHT	BOROUGH ATTORNEY	MONMOUTH	NJ013241A	SOUTH RIVER	BOROUGH COUNSEL	MIDDLESEX	NJ012181A
SEA BRIGHT	MUNICIPAL COURT	MONMOUTH	NJ013261J	SOUTH RIVER	BOROUGH PROSECUTOR	MIDDLESEX	NJ012171A
SEA GIRT	BOROUGH ATTORNEY	MONMOUTH	NJ013251A	SOUTH RIVER	MUNICIPAL COURT	MIDDLESEX	NJ012131J
SEA GIRT	MUNICIPAL COURT	MONMOUTH	NJ013271J	SOUTH TOMS RIVER	MUNICIPAL COURT	OCEAN	NJ015071J
SEA ISLE CITY	CITY SOLICITOR	CAPE MAY	NJ005051A	SPARTA	CITY MUNICIPAL COURT	SUSSEX	NJ019111J
SEA ISLE CITY	MUNICIPAL COURT	CAPE MAY	NJ005041J	SPARTA	TOWNSHIP ATTORNEY	SUSSEX	NJ019131A
SEABROOK	UPPER DEERFIELD TOWNSHIP	CUMBERLAND	NJ006131A	SPOTSWOOD	BOROUGH COUNSEL	MIDDLESEX	NJ012191A
SEABROOK	UPPER DEERFIELD MUNICIPAL COURT	CUMBERLAND	NJ006111J	SPOTSWOOD	MUNICIPAL COURT	MIDDLESEX	NJ012141J
SEAGEANTVILLE	DELAWARE TOWNSHIP ATTORNEY	HUNTERDON	NJ010091A	SPRING LAKE	BOROUGH ATTORNEY	MONMOUTH	NJ013291A
SEASIDE HEIGHTS	BOROUGH MUNICIPAL COURT	OCEAN	NJ015221J	SPRING LAKE	BOROUGH ATTORNEY	MONMOUTH	NJ013281A
SEASIDE PARK	BOROUGH ATTORNEY	OCEAN	NJ015061A	SPRING LAKE	BOROUGH MUNICIPAL COURT	MONMOUTH	NJ013301J
SEASIDE PARK	MUNICIPAL COURT	OCEAN	NJ015061J	SPRING LAKE	MUNICIPAL COURT	MONMOUTH	NJ013311J
SECAUCUS	COUNTY YOUTH HOME	HUDSON	NJ009033C	SPRINGFIELD	MUNICIPAL COURT	UNION	NJ020191J
SECAUCUS	MUNICIPAL COURT	HUDSON	NJ009101J	SPRINGFIELD	TOWNSHIP ATTORNEY	UNION	NJ020271A
				SPRINGFIELD	TOWNSHIP PROSECUTOR	UNION	NJ020261A

CRIMINAL JUSTICE AGENCIES

NEW JERSEY

ADDRESS	AGENCY	COUNTY	ORI	ADDRESS	AGENCY	COUNTY	ORI
SPRINGTOWN	POHATCONG TOWNSHIP ATTORNEY	WARREN	NJ021131A	TOTOWA	MUNICIPAL COURT	PASSAIC	NJ016111J
STANHOPE	BOROUGH ATTORNEY	SUSSEX	NJ019051A	TRENTON	ATTORNEY GENERAL	MERCER	NJ011015A
STANHOPE	BYRAM TOWNSHIP ATTORNEY	SUSSEX	NJ019081A	TRENTON	BOARD OF PAROLE DEPARTMENT OF INSTITUTION	MERCER	NJ011025G
STANHOPE	MUNICIPAL COURT	SUSSEX	NJ019041J	TRENTON	CHESTERFIELD MUNICIPAL COURT	BURLINGTON	NJ003111J
STEWARTSVILLE	GREENWICH MUNICIPAL COURT	WARREN	NJ021061J	TRENTON	CHESTERFIELD TOWNSHIP SOLICITOR	BURLINGTON	NJ003111A
STEWARTSVILLE	GREENWICH TOWNSHIP ATTORNEY	WARREN	NJ021071A	TRENTON	CITY PROSECUTOR	MERCER	NJ011041A
STOCKHOLM	HARDYSTON TOWNSHIP ATTORNEY	SUSSEX	NJ019101A	TRENTON	COMMUNITY RESIDENCE STATE HOME FOR GIRLS	MERCER	NJ011075C
STOCKTON	BOROUGH MUNICIPAL COURT	HUNTERDON	NJ010101J	TRENTON	COUNTY COURT	MERCER	NJ011043J
STOCKTON BOROUGH	MUNICIPAL COURT	HUNTERDON	NJ010241J	TRENTON	COUNTY DISTRICT COURT	MERCER	NJ011023J
STONE HARBOR	MUNICIPAL COURT	CAPE MAY	NJ005151J	TRENTON	COUNTY JAIL	MERCER	NJ011013C
STRATFORD	BOROUGH PROSECUTOR	CAMDEN	NJ004161A	TRENTON	COUNTY JUVENILE AND DOMESTIC RELATIONS COURT	MERCER	NJ011033J
STRATFORD	MUNICIPAL COURT	CAMDEN	NJ004241J	TRENTON	COUNTY MEDICAL EXAMINER'S OFFICE	MERCER	NJ011013M
SUCCASUNNA	ROXBURY MUNICIPAL COURT	MORRIS	NJ014371J	TRENTON	COUNTY PROBATION DEPARTMENT	MERCER	NJ011013G
SUMMIT	CITY ATTORNEY	UNION	NJ020161A	TRENTON	COUNTY PROSECUTOR	MERCER	NJ011013A
SUMMIT	CITY PROSECUTOR	UNION	NJ020151A	TRENTON	COUNTY YOUTH HOUSE	MERCER	NJ011033C
SUMMIT	MUNICIPAL COURT	UNION	NJ020121J	TRENTON	EWING TOWNSHIP MUNICIPAL COURT	MERCER	NJ011071J
SURF CITY	BOROUGH MUNICIPAL COURT	OCEAN	NJ015251J	TRENTON	EWING TOWNSHIP ATTORNEY	MERCER	NJ011061A
SUSSEX	BOROUGH ATTORNEY	SUSSEX	NJ019061A	TRENTON	HAMILTON TOWNSHIP ATTORNEY	MERCER	NJ011071A
SUSSEX	BOROUGH MUNICIPAL COURT	SUSSEX	NJ019051J	TRENTON	HAMILTON TOWNSHIP MUNICIPAL COURT	MERCER	NJ011081J
SWEDESBORO	BOROUGH SOLICITOR	GLOUCESTER	NJ008071A	TRENTON	JUVENILE PAROLE STATE DEPT OF	MERCER	NJ011035G
SWEDESBORO	COUNTY SOLICITOR	GLOUCESTER	NJ008023A	TRENTON	LAWRENCE TOWNSHIP MUNICIPAL COURT	MERCER	NJ011131J
SWEDESBORO	MUNICIPAL COURT	GLOUCESTER	NJ008043J	TRENTON	MERCER COUNTY PRETRIAL INTERVENTION PROGRAM	MERCER	NJ011013B
TAVISTOCK	MUNICIPAL COURT	CAMDEN	NJ004351J	TRENTON	MUNICIPAL COURT	MERCER	NJ011051J
TEANECK	MUNICIPAL COURT	BERGEN	NJ002651J	TRENTON	STATE HOME FOR GIRLS	MERCER	NJ011065C
TEANECK	TOWNSHIP ATTORNEY	BERGEN	NJ002601A	TRENTON	STATE MEDICAL EXAMINER'S OFFICE	MERCER	NJ011015M
TENAFLY	BOROUGH ATTORNEY	BERGEN	NJ002481A	TRENTON	STATE PAROLE BOARD	MERCER	NJ011015G
TENAFLY	MUNICIPAL COURT	BERGEN	NJ002521J	TRENTON	STATE PRISON	MERCER	NJ011045C
TENNENT	MANALAPAN MUNICIPAL COURT	MONMOUTH	NJ013381J	TRENTON	SUPERIOR COURT	MERCER	NJ011015J
TENNENT	MANALAPAN TOWNSHIP ATTORNEY	MONMOUTH	NJ013361A	TRENTON	SUPREME COURT	MERCER	NJ011025J
TETERBORO	MUNICIPAL COURT	BERGEN	NJ002691J	TRENTON	U. S. ATTORNEY	MERCER	NJ011017A
TEWKSBURY TOWNSHIP	MUNICIPAL COURT	HUNTERDON	NJ010251J	TRENTON	U. S. DISTRICT COURT	MERCER	NJ011017J
THOROFARE	WEST DEPTFORD TOWNSHIP MUNICIPAL COURT	GLOUCESTER	NJ008201J	TRENTON	U. S. MAGISTRATE	MERCER	NJ011027J
THOROFARE	WEST DEPTFORD TOWNSHIP SOLICITOR	GLOUCESTER	NJ008221A	TUCKAHOE	UPPER TOWNSHIP MUNICIPAL COURT	CAPE MAY	NJ005121J
TITUSVILLE	HOPEWELL TOWNSHIP MUNICIPAL COURT	MERCER	NJ011091J	TUCKAHOE	UPPER TOWNSHIP SOLICITOR	CAPE MAY	NJ005131A
TITUSVILLE	HOPEWELL TOWNSHIP ATTORNEY	MERCER	NJ011081A	TUCKERTON	MUNICIPAL COURT	OCEAN	NJ015081J
TOMS RIVER	COUNTY CHILDREN'S SHELTER	OCEAN	NJ015023C	TURNERSVILLE	WASHINGTON TOWNSHIP PROSECUTOR'S OFFICE	GLOUCESTER	NJ008211A
TOMS RIVER	COUNTY COURT	OCEAN	NJ015013J	UNION	COUNTY COURT	UNION	NJ020043J
TOMS RIVER	COUNTY DISTRICT COURT	OCEAN	NJ015023J	UNION	MUNICIPAL COURT	HUDSON	NJ009111J
TOMS RIVER	COUNTY JAIL	OCEAN	NJ015013C	UNION	TOWNSHIP ATTORNEY	HUNTERDON	NJ010151A
TOMS RIVER	COUNTY JUVENILE AND DOMESTIC RELATIONS	OCEAN	NJ015083J	UNION	TOWNSHIP ATTORNEY	UNION	NJ020291A
TOMS RIVER	COUNTY MEDICAL EXAMINER'S OFFICE	OCEAN	NJ015013M	UNION	TOWNSHIP MUNICIPAL COURT	UNION	NJ020201J
TOMS RIVER	COUNTY PROBATION DEPARTMENT	OCEAN	NJ015013G	UNION	TOWNSHIP PROSECUTOR	UNION	NJ020281A
TOMS RIVER	COUNTY PROSECUTOR	OCEAN	NJ015013A	UNION BEACH	BOROUGH ATTORNEY	MONMOUTH	NJ013301A
TOMS RIVER	DOVER MUNICIPAL COURT	OCEAN	NJ015101J	UNION BEACH	MUNICIPAL COURT	MONMOUTH	NJ013321J
TOMS RIVER	DOVER TOWNSHIP ATTORNEY	OCEAN	NJ015081A				
TOMS RIVER	OCEAN COUNTY PRETRIAL INTERVENTION PROGRAM	OCEAN	NJ015013B				
TOTOWA	BOROUGH ATTORNEY	PASSAIC	NJ016121A				

CRIMINAL JUSTICE AGENCIES

NEW JERSEY

ADDRESS	AGENCY	COUNTY	ORI	ADDRESS	AGENCY	COUNTY	ORI
UNION CITY	CITY PROSECUTOR	HUDSON	NJ009071A	WEST CALDWELL	MUNICIPAL COURT	ESSEX	NJ007191J
UPPER SADDLE RIVER	BOROUGH ATTORNEY	BERGEN	NJ002491A	WEST LONG BRANCH	BOROUGH ATTORNEY	MONMOUTH	NJ013311A
UPPER SADDLE RIVER	MUNICIPAL COURT	BERGEN	NJ002531J	WEST LONG BRANCH	MUNICIPAL COURT	MONMOUTH	NJ013331J
VENTNOR CITY	CITY SOLICITOR	ATLANTIC	NJ001131A	WEST MILFORD	MUNICIPAL COURT	PASSAIC	NJ016161J
VENTNOR CITY	MUNICIPAL COURT	ATLANTIC	NJ001131J	WEST MILFORD	TOWNSHIP ATTORNEY	PASSAIC	NJ016191A
VERNON	CITY MUNICIPAL COURT	SUSSEX	NJ019131J	WEST NEW YORK	MUNICIPAL COURT	HUDSON	NJ009121J
VERNON	TOWNSHIP ATTORNEY	SUSSEX	NJ019151A	WEST NEW YORK	TOWN PROSECUTOR	HUDSON	NJ009081A
VERONA	MUNICIPAL COURT	ESSEX	NJ007181J	WEST ORANGE	MUNICIPAL COURT	ESSEX	NJ007201J
VICTORY GARDENS	BOROUGH PROSECUTOR	MORRIS	NJ014141A	WEST PATERSON	BOROUGH ATTORNEY	PASSAIC	NJ016151A
VICTORY GARDENS	MUNICIPAL COURT	MORRIS	NJ014041J	WEST PATERSON	MUNICIPAL COURT	PASSAIC	NJ016131J
VIENNA	INDEPENDENCE MUNICIPAL COURT	WARREN	NJ021071J	WEST PORTAL	BETHLEHEM TOWNSHIP ATTORNEY	HUNTERDON	NJ010071A
VIENNA	INDEPENDENCE TOWNSHIP ATTORNEY	WARREN	NJ021091A	WEST PORTAL	BETHLEHEM TOWNSHIP MUNICIPAL COURT	HUNTERDON	NJ010031J
VINCENTOWN	SOUTHAMPTON TOWNSHIP SOLICITOR	BURLINGTON	NJ003311A	WEST TRENTON	STATE PRISON	MERCER	NJ011055C
VINCENTOWN	SOUTHAMPTON TOWNSHIP MUNICIPAL COURT	BURLINGTON	NJ003311J	WEST TRENTON	YARDVILLE UNIT STATE REFORMATORY	MERCER	NJ011025C
VINCENTOWN	TABERNACLE TOWNSHIP MUNICIPAL COURT	BURLINGTON	NJ003331J	WEST WILDWOOD	MUNICIPAL COURT	CAPE MAY	NJ005161J
VINCENTOWN	TABERNACLE TOWNSHIP SOLICITOR	BURLINGTON	NJ003331A	WESTFIELD	MUNICIPAL COURT	UNION	NJ020131J
VINELAND	CITY PROSECUTOR	CUMBERLAND	NJ006031A	WESTFIELD	TOWN ATTORNEY	UNION	NJ020181A
VINELAND	MUNICIPAL COURT	CUMBERLAND	NJ006031J	WESTFIELD	TOWN PROSECUTOR	UNION	NJ020171A
WALDWICK	BOROUGH ATTORNEY	BERGEN	NJ002501A	WESTMONT	HADDON TOWNSHIP PROSECUTOR	CAMDEN	NJ004201A
WALDWICK	MUNICIPAL COURT	BERGEN	NJ002541J	WESTMONT	HADDON TOWNSHIP MUNICIPAL COURT	CAMDEN	NJ004291J
WALL	CITY MUNICIPAL COURT	MONMOUTH	NJ013471J	WESTVILLE	BOROUGH SOLICITOR	GLOUCESTER	NJ008091A
WALL	TOWNSHIP ATTORNEY	MONMOUTH	NJ013441A	WESTVILLE	MUNICIPAL COURT	GLOUCESTER	NJ008081J
WALLINGTON	BOROUGH PROSECUTOR	BERGEN	NJ002511A	WESTWOOD	BOROUGH ATTORNEY	BERGEN	NJ002521A
WALLINGTON	MUNICIPAL COURT	BERGEN	NJ002551J	WESTWOOD	MUNICIPAL COURT	BERGEN	NJ002561J
WALPACK TOWNSHIP	MUNICIPAL COURT	SUSSEX	NJ019221J	WESTWOOD	WASHINGTON MUNICIPAL COURT	BERGEN	NJ002661J
WANAUQUE	BOROUGH ATTORNEY	PASSAIC	NJ016141A	WESTWOOD	WASHINGTON TOWNSHIP PROSECUTOR	BERGEN	NJ002611A
WANTAGE	CITY MUNICIPAL COURT	SUSSEX	NJ019141J	WEYMOUTH	MUNICIPAL COURT	ATLANTIC	NJ001043J
WANTAGE	TOWNSHIP ATTORNEY	SUSSEX	NJ019161A	WHARTON	BOROUGH ATTORNEY	MORRIS	NJ014151A
WARREN	TOWNSHIP ATTORNEY	SOMERSET	NJ018201A	WHARTON	MUNICIPAL COURT	MORRIS	NJ014191J
WARREN	TOWNSHIP MUNICIPAL COURT	SOMERSET	NJ018181J	WHARTON FOREST	STATE HOME FOR BOYS	MORRIS	NJ014015C
WASHINGTON	BOROUGH ATTORNEY	WARREN	NJ021051A	WHIPPANY	HANOVER MUNICIPAL COURT	MORRIS	NJ014241J
WASHINGTON	BOROUGH MUNICIPAL COURT	WARREN	NJ021051J	WILDWOOD	CITY SOLICITOR	CAPE MAY	NJ005071A
WASHINGTON TOWNSHIP	MUNICIPAL COURT	WARREN	NJ021211J	WILDWOOD	COUNTY SOLICITOR	CAPE MAY	NJ005023A
WATCHUNG	BOROUGH COUNSEL	SOMERSET	NJ018101A	WILDWOOD	MUNICIPAL COURT	CAPE MAY	NJ005061J
WATCHUNG	MUNICIPAL COURT	SOMERSET	NJ018091J	WILDWOOD	WEST CAPE MAY MUNICIPAL COURT	CAPE MAY	NJ005051J
WATERFORD	MUNICIPAL COURT	CAMDEN	NJ004321J	WILDWOOD	WEST CAPE MAY BOROUGH SOLICITOR	CAPE MAY	NJ005061A
WAYNE	COUNTY CHILDREN'S SHELTER	PASSAIC	NJ016023C	WILDWOOD CREST	BOROUGH ATTORNEY	CAPE MAY	NJ005081A
WAYNE	MUNICIPAL COURT	PASSAIC	NJ016151J	WILDWOOD CREST	MUNICIPAL COURT	CAPE MAY	NJ005071J
WAYNE	TOWNSHIP ATTORNEY	PASSAIC	NJ016171A	WILLIAMSTOWN	MONROE TOWNSHIP PROSECUTOR	GLOUCESTER	NJ008201A
WAYNE	TOWNSHIP PROSECUTOR	PASSAIC	NJ016131A	WILLIAMSTOWN	MONROE TOWNSHIP MUNICIPAL COURT	GLOUCESTER	NJ008181J
WAYNE	TOWNSHIP PROSECUTOR	PASSAIC	NJ016181A	WILLIAMSTOWN	MONROE TOWNSHIP MUNICIPAL COURT	GLOUCESTER	NJ008181J
WEEHAWKEN	MUNICIPAL COURT	HUDSON	NJ009141J	WILLINGBORO	MUNICIPAL COURT	BURLINGTON	NJ003351J
WEEHAWKEN	TOWNSHIP ATTORNEY	HUDSON	NJ009101A	WILLINGBORO	TOWNSHIP PROSECUTOR	BURLINGTON	NJ003351A
WENONAH	BOROUGH SOLICITOR	GLOUCESTER	NJ008081A	WINFIELD	MUNICIPAL COURT	UNION	NJ020211J
WENONAH	MUNICIPAL COURT	GLOUCESTER	NJ008071J	WINFIELD	TOWNSHIP ATTORNEY	UNION	NJ020311A
WEST AMWELL	MUNICIPAL COURT	HUNTERDON	NJ010141J	WINFIELD	TOWNSHIP ATTORNEY	UNION	NJ020311A
WEST AMWELL	TOWNSHIP ATTORNEY	HUNTERDON	NJ010161A	WINFIELD TOWNSHIP	CITY PROSECUTOR	UNION	NJ020301A
WEST BERLIN	BERLIN TOWNSHIP MUNICIPAL COURT	CAMDEN	NJ004261J	WOOD-LYNNE	BOROUGH PROSECUTOR	CAMDEN	NJ004171A
WEST BERLIN	BERLIN TOWNSHIP SOLICITOR	CAMDEN	NJ004181A	WOOD-LYNNE	MUNICIPAL COURT	CAMDEN	NJ004251J
WEST CALDWELL	BOROUGH PROSECUTOR	ESSEX	NJ007121A	WOOD-RIDGE	BOROUGH ATTORNEY	BERGEN	NJ002541A
				WOOD-RIDGE	MUNICIPAL COURT	BERGEN	NJ002581J

CRIMINAL JUSTICE AGENCIES

NEW JERSEY

ADDRESS	AGENCY	COUNTY	ORI	ADDRESS	AGENCY	COUNTY	ORI
WOODBINE	BOROUGH SOLICITOR	CAPE MAY	NJ005091A	WOODBURY	GREENWICH TOWNSHIP MUNICIPAL COURT	GLOUCESTER	NJ008151J
WOODBINE	MUNICIPAL COURT	CAPE MAY	NJ005081J	WOODBURY	MUNICIPAL COURT	GLOUCESTER	NJ008091J
WOODBIDGE	TOWNSHIP MUNICIPAL COURT	MIDDLESEX	NJ012241J	WOODBURY HEIGHTS	BOROUGH SOLICITOR	GLOUCESTER	NJ006111A
WOODBIDGE	TOWNSHIP PROSECUTOR	MIDDLESEX	NJ012311A	WOODBURY HEIGHTS	MUNICIPAL COURT	GLOUCESTER	NJ008101J
WOODBIDGE	TOWNSHIP SOLICITOR	MIDDLESEX	NJ012321A	WOODCLIFF LAKE	BOROUGH ATTORNEY	BERGEN	NJ002531A
WOODBURY	CITY SOLICITOR	GLOUCESTER	NJ008101A	WOODCLIFF LAKE	MUNICIPAL COURT	BERGEN	NJ002571J
WOODBURY	COUNTY COURT	GLOUCESTER	NJ008013J	WOODSTOWN	BOROUGH SOLICITOR	SALEM	NJ017051A
WOODBURY	COUNTY DISTRICT COURT	GLOUCESTER	NJ008053J	WOODSTOWN	MUNICIPAL COURT	SALEM	NJ017041J
WOODBURY	COUNTY JUVENILE DOMESTIC AND RELATION	GLOUCESTER	NJ008023J	WOODSTOWN	PILESGROVE MUNICIPAL	SALEM	NJ017111J
WOODBURY	COUNTY MEDICAL EXAMINER'S OFFICE	GLOUCESTER	NJ008013M	WOODSTOWN	PILESGROVE TOWNSHIP SOLICITOR	SALEM	NJ017121A
WOODBURY	COUNTY PRISON	GLOUCESTER	NJ008013C	WOOLWICH	MUNICIPAL COURT	GLOUCESTER	NJ008221J
WOODBURY	COUNTY PROBATION DEPARTMENT	GLOUCESTER	NJ008013G	WRIGHTSTOWN	BOROUGH SOLICITOR	BURLINGTON	NJ003081A
WOODBURY	COUNTY PROSECUTOR	GLOUCESTER	NJ008013A	WRIGHTSTOWN	MUNICIPAL COURT	BURLINGTON	NJ003081J
WOODBURY	DEPTFORD TOWNSHIP PROSECUTOR	GLOUCESTER	NJ008121A	WYCKOFF	MUNICIPAL COURT	BERGEN	NJ002671J
WOODBURY	GLASSBORO MUNICIPAL COURT	GLOUCESTER	NJ008021J	WYCKOFF	TOWNSHIP PROSECUTOR	BERGEN	NJ002621A
WOODBURY	GLOUCESTER COUNTY PRETRIAL INTERVENTION PROGRAM	GLOUCESTER	NJ008013B	YARDVILLE	YOUTH RECEPTION AND CORRECTION CENTER	MERCER	NJ011015C

CRIMINAL JUSTICE AGENCIES

NEW MEXICO

ADDRESS	AGENCY	COUNTY	ORI	ADDRESS	AGENCY	COUNTY	ORI
ALAMOGORDO	CHIEF PROBATION OFFICE	OTERO	NM019025G	CARLSBAD	CITY ATTORNEY	EDDY	NM008021A
ALAMOGORDO	CITY ATTORNEY	OTERO	NM019011A	CARLSBAD	MAGISTRATE COURT DIVISION 1	EDDY	NM008023J
ALAMOGORDO	DISTRICT ATTORNEY	OTERO	NM019015A	CARLSBAD	MUNICIPAL COURT	EDDY	NM008021J
ALAMOGORDO	MAGISTRATE COURT	OTERO	NM019023J	CARLSBAD	STATE MAGISTRATE	EDDY	NM008025J
ALAMOGORDO	MUNICIPAL COURT	OTERO	NM019011J	CARLSBAD	U. S. MAGISTRATE	EDDY	NM008017J
ALAMOGORDO	PROBATION AND PAROLE BOARD	OTERO	NM019015G	CARLSBAD	5TH JUDICIAL DISTRICT COURT	EDDY	NM008015J
ALAMOGORDO	STATE MAGISTRATE	OTERO	NM019025J	CARRIZOZO	CAPITAN VILLAGE ATTORNEY	LINCOLN	NM014021A
ALAMOGORDO	U. S. MAGISTRATE	OTERO	NM019017J	CARRIZOZO	MAGISTRATE COURT DIVISION 1	LINCOLN	NM014013J
ALAMOGORDO	VILLAGE ATTORNEY	OTERO	NM019031A	CARRIZOZO	STATE MAGISTRATE	LINCOLN	NM014015J
ALAMOGORDO	12TH JUDICIAL DISTRICT COURT	OTERO	NM019015J	CARRIZOZO	TOWN ATTORNEY	LINCOLN	NM014031A
ALBUQUERQUE	BELÉN CITY ATTORNEY	BERNALILLO	NM001051A	CARRIZOZO	MUNICIPAL COURT	GRANT	NM009021J
ALBUQUERQUE	BERNALILLO CITY ATTORNEY	BERNALILLO	NM001031A	CARRIZOZO	MUNICIPAL COURT	GRANT	NM009021J
ALBUQUERQUE	CHIEF PROBATION OFFICE	BERNALILLO	NM001015G	CARRIZOZO	MUNICIPAL COURT	GRANT	NM009021J
ALBUQUERQUE	CITY ATTORNEY	BERNALILLO	NM001011A	CARRIZOZO	MUNICIPAL COURT	GRANT	NM009021J
ALBUQUERQUE	COUNTY CORONER'S OFFICE	BERNALILLO	NM001013M	CARRIZOZO	MUNICIPAL COURT	GRANT	NM009021J
ALBUQUERQUE	COUNTY JUVENILE DETENTION HOME	BERNALILLO	NM001013C	CARRIZOZO	MUNICIPAL COURT	GRANT	NM009021J
ALBUQUERQUE	DISTRICT ATTORNEY	BERNALILLO	NM001015A	CARRIZOZO	MUNICIPAL COURT	GRANT	NM009021J
ALBUQUERQUE	GIRLS WELFARE HOME	BERNALILLO	NM001015C	CARRIZOZO	MUNICIPAL COURT	GRANT	NM009021J
ALBUQUERQUE	LOS RANCHOS VILLAGE ATTORNEY	BERNALILLO	NM001021A	CARRIZOZO	MUNICIPAL COURT	GRANT	NM009021J
ALBUQUERQUE	MAGISTRATE COURT	BERNALILLO	NM001033J	CARRIZOZO	MUNICIPAL COURT	GRANT	NM009021J
ALBUQUERQUE	MORIARTY CITY ATTORNEY	BERNALILLO	NM001041A	CARRIZOZO	MUNICIPAL COURT	GRANT	NM009021J
ALBUQUERQUE	PROBATION AND PAROLE BOARD	BERNALILLO	NM001025G	CARRIZOZO	MUNICIPAL COURT	GRANT	NM009021J
ALBUQUERQUE	STATE MAGISTRATE	BERNALILLO	NM001025J	CARRIZOZO	MUNICIPAL COURT	GRANT	NM009021J
ALBUQUERQUE	U. S. ATTORNEY	BERNALILLO	NM001017A	CARRIZOZO	MUNICIPAL COURT	GRANT	NM009021J
ALBUQUERQUE	U. S. DISTRICT COURT	BERNALILLO	NM001017J	CARRIZOZO	MUNICIPAL COURT	GRANT	NM009021J
ALBUQUERQUE	U. S. MAGISTRATE	BERNALILLO	NM001027J	CARRIZOZO	MUNICIPAL COURT	GRANT	NM009021J
ALBUQUERQUE	U. S. PROBATION OFFICE	BERNALILLO	NM001017G	CARRIZOZO	MUNICIPAL COURT	GRANT	NM009021J
ALBUQUERQUE	2ND JUDICIAL DISTRICT COURT	BERNALILLO	NM001015J	CARRIZOZO	MUNICIPAL COURT	GRANT	NM009021J
ANTHONY	STATE MAGISTRATE	DONA ANA	NM007035J	CARRIZOZO	MUNICIPAL COURT	GRANT	NM009021J
ARTESIA	CITY ATTORNEY	EDDY	NM008011A	CARRIZOZO	MUNICIPAL COURT	GRANT	NM009021J
ARTESIA	MAGISTRATE COURT DIVISION 2	EDDY	NM008033J	CARRIZOZO	MUNICIPAL COURT	GRANT	NM009021J
ARTESIA	POLICE COURT	EDDY	NM008011J	CARRIZOZO	MUNICIPAL COURT	GRANT	NM009021J
ARTESIA	STATE MAGISTRATE	EDDY	NM008035J	CARRIZOZO	MUNICIPAL COURT	GRANT	NM009021J
AZTEC	CHIEF PROBATION OFFICE	SAN JUAN	NM024015G	CARRIZOZO	MUNICIPAL COURT	GRANT	NM009021J
AZTEC	CITY ATTORNEY	SAN JUAN	NM024011A	CARRIZOZO	MUNICIPAL COURT	GRANT	NM009021J
AZTEC	MAGISTRATE COURT DIVISION 1	SAN JUAN	NM024023J	CARRIZOZO	MUNICIPAL COURT	GRANT	NM009021J
AZTEC	STATE MAGISTRATE	SAN JUAN	NM024025J	CARRIZOZO	MUNICIPAL COURT	GRANT	NM009021J
AZTEC	11TH JUDICIAL DISTRICT COURT	SAN JUAN	NM024015J	CARRIZOZO	MUNICIPAL COURT	GRANT	NM009021J
BAYARD	CITY ATTORNEY	GRANT	NM009011A	CARRIZOZO	MUNICIPAL COURT	GRANT	NM009021J
BAYARD	HURLEY TOWN ATTORNEY	GRANT	NM009031A	CARRIZOZO	MUNICIPAL COURT	GRANT	NM009021J
BAYARD	MAGISTRATE COURT DIVISION 2	GRANT	NM009033J	CARRIZOZO	MUNICIPAL COURT	GRANT	NM009021J
BAYARD	MUNICIPAL COURT	GRANT	NM009011J	CARRIZOZO	MUNICIPAL COURT	GRANT	NM009021J
BAYARD	STATE MAGISTRATE	GRANT	NM009025J	CARRIZOZO	MUNICIPAL COURT	GRANT	NM009021J
BELÉN	MAGISTRATE COURT DIVISION 2	VALENCIA	NM032023J	CARRIZOZO	MUNICIPAL COURT	GRANT	NM009021J
BELÉN	MUNICIPAL COURT	VALENCIA	NM032011J	CARRIZOZO	MUNICIPAL COURT	GRANT	NM009021J
BELÉN	STATE MAGISTRATE	VALENCIA	NM032035J	CARRIZOZO	MUNICIPAL COURT	GRANT	NM009021J
BERNALILLO	MAGISTRATE COURT DIVISION 1	SANDOVAL	NM023013J	CARRIZOZO	MUNICIPAL COURT	GRANT	NM009021J
BERNALILLO	MUNICIPAL COURT	SANDOVAL	NM023011J	CARRIZOZO	MUNICIPAL COURT	GRANT	NM009021J
BERNALILLO	STATE MAGISTRATE	SANDOVAL	NM023015J	CARRIZOZO	MUNICIPAL COURT	GRANT	NM009021J
BLOOMFIELD	MUNICIPAL COURT	SAN JUAN	NM024011J	CARRIZOZO	MUNICIPAL COURT	GRANT	NM009021J
CAPITAN	MAGISTRATE COURT	LINCOLN	NM014023J	CARRIZOZO	MUNICIPAL COURT	GRANT	NM009021J
CAPITAN	STATE MAGISTRATE	LINCOLN	NM014025J	CARRIZOZO	MUNICIPAL COURT	GRANT	NM009021J
CARLSBAD	ADULT PROBATION AND PAROLE OFFICE	EDDY	NM008013G	CARRIZOZO	MUNICIPAL COURT	GRANT	NM009021J

CRIMINAL JUSTICE AGENCIES

NEW MEXICO

ADDRESS	AGENCY	COUNTY	ORI	ADDRESS	AGENCY	COUNTY	ORI
EUNICE	STATE MAGISTRATE	LEA	NM013065J	LAS VEGAS	CHIEF PROBATION OFFICE	SAN MIGUEL	NM025015G
FARMINGTON	CITY ATTORNEY	SAN JUAN	NM024021A	LAS VEGAS	CITY ATTORNEY	SAN MIGUEL	NM025011A
FARMINGTON	MAGISTRATE COURT DIVISION 2	SAN JUAN	NM024033J	LAS VEGAS	DISTRICT ATTORNEY	SAN MIGUEL	NM025015A
FARMINGTON	MUNICIPAL COURT	SAN JUAN	NM024021J	LAS VEGAS	MAGISTRATE COURT DIVISION 1	SAN MIGUEL	NM025023J
FARMINGTON	PROBATION AND PAROLE BOARD	SAN JUAN	NM024025G	LAS VEGAS	MAGISTRATE COURT DIVISION 2	SAN MIGUEL	NM025033J
FARMINGTON	STATE MAGISTRATE	SAN JUAN	NM024035J	LAS VEGAS	PROBATION AND PAROLE BOARD	SAN MIGUEL	NM025025G
FARMINGTON	U. S. MAGISTRATE	SAN JUAN	NM024017J	LAS VEGAS	SANTA ROSA CITY ATTORNEY	GUADALUPE	NM010021A
FORT STANTON	CAMP SIERRA BLANCA	LINCOLN	NM014015C	LAS VEGAS	STATE HOSPITAL	SAN MIGUEL	NM025015M
FORT SUMNER	CITY ATTORNEY	DE BACA	NM006011A	LAS VEGAS	STATE MAGISTRATE	SAN MIGUEL	NM025025J
FORT SUMNER	MUNICIPAL COURT	DE BACA	NM006011J	LAS VEGAS	WAGON MOUND VILLAGE ATTORNEY	MORA	NM018011A
FORT SUMNER	STATE MAGISTRATE	DE BACA	NM006015J	LORDSBURG	CITY ATTORNEY	HIDALGO	NM012011A
GALLUP	ADULT PROBATION AND PAROLE OFFICE	MC KINLEY	NM017013G	LORDSBURG	MAGISTRATE COURT	HIDALGO	NM012013J
GALLUP	CITY ATTORNEY	MC KINLEY	NM017011A	LORDSBURG	MUNICIPAL COURT	HIDALGO	NM012011J
GALLUP	COUNTY CORONER'S OFFICE	MC KINLEY	NM017013M	LORDSBURG	STATE MAGISTRATE	HIDALGO	NM012015J
GALLUP	DISTRICT ATTORNEY	MC KINLEY	NM017015A	LOS ALAMOS	CITY ATTORNEY	LOS ALAMOS	NM015011A
GALLUP	MAGISTRATE COURT	MC KINLEY	NM017023J	LOS ALAMOS	COUNTY ATTORNEY	LOS ALAMOS	NM015013A
GALLUP	MUNICIPAL COURT	MC KINLEY	NM017011J	LOS ALAMOS	MAGISTRATE COURT	LOS ALAMOS	NM015013J
GALLUP	STATE MAGISTRATE	MC KINLEY	NM017025J	LOS ALAMOS	STATE MAGISTRATE	LOS ALAMOS	NM015015J
GALLUP	U. S. MAGISTRATE	MC KINLEY	NM017017J	LOS LUNAS	CHIEF PROBATION OFFICE	VALENCIA	NM032015G
GALLUP	11TH JUDICIAL DISTRICT COURT	MC KINLEY	NM017015J	LOS LUNAS	DISTRICT ATTORNEY	VALENCIA	NM032015A
GRANTS	CITY ATTORNEY	VALENCIA	NM032011A	LOS LUNAS	HONOR FARM	VALENCIA	NM032015C
GRANTS	MAGISTRATE COURT DIVISION 3	VALENCIA	NM032033J	LOS LUNAS	MAGISTRATE COURT DIVISION 1	VALENCIA	NM032013J
GRANTS	MUNICIPAL COURT	VALENCIA	NM032021J	LOS LUNAS	MUNICIPAL COURT	VALENCIA	NM032031J
GRANTS	STATE MAGISTRATE	VALENCIA	NM032045J	LOS LUNAS	STATE MAGISTRATE	VALENCIA	NM032025J
HAGERMAN	MUNICIPAL COURT	CHAVES	NM003011J	LOS LUNAS	13TH JUDICIAL DISTRICT COURT	VALENCIA	NM032015J
HAGERMAN	5TH JUDICIAL DISTRICT COURT	CHAVES	NM003015J	LOVING	MUNICIPAL COURT	EDDY	NM008031J
HATCH	VILLAGE ATTORNEY	DONA ANA	NM007021A	LOVINGTON	CITY ATTORNEY	LEA	NM013021A
HOBBS	CITY ATTORNEY	LEA	NM013011A	LOVINGTON	CITY COURT	LEA	NM013041J
HOBBS	JAL CITY ATTORNEY	LEA	NM013031A	LOVINGTON	COUNTY CORONER'S OFFICE	LEA	NM013013M
HOBBS	MAGISTRATE COURT DIVISION 2	LEA	NM013033J	LOVINGTON	MAGISTRATE COURT DIVISION 1	LEA	NM013023J
HOBBS	MUNICIPAL COURT	LEA	NM013051J	LOVINGTON	STATE MAGISTRATE	LEA	NM013025J
HOBBS	STATE ATTORNEY	LEA	NM013035J	MILAN	VILLAGE ATTORNEY	GRANT	NM009041A
HOBBS	5TH JUDICIAL DISTRICT COURT	LEA	NM013015J	MORA	MAGISTRATE COURT	MORA	NM018023J
HOLLYWOOD	RUIDOSO DOWNS VILLAGE ATTORNEY	LINCOLN	NM014041A	MORA	STATE MAGISTRATE	MORA	NM018015J
JAL	MAGISTRATE COURT DIVISION 3	LEA	NM013043J	MORIARTY	MAGISTRATE COURT DIVISION 2	TORRANCE	NM030033J
JAL	STATE ATTORNEY	LEA	NM013045J	MORIARTY	STATE MAGISTRATE	TORRANCE	NM030025J
JEMEZ SPRINGS	VILLAGE ATTORNEY	SANDOVAL	NM023021A	MOSQUERO	MAGISTRATE COURT	HARDING	NM011033J
LAKE ARTHUR	TOWN ATTORNEY	CHAVES	NM003041A	MOSQUERO	VILLAGE ATTORNEY	HARDING	NM011011A
LAS CRUCES	ADULT PROBATION AND PAROLE OFFICE	DONA ANA	NM007013G	MOUNTAINAIR	MUNICIPAL COURT	TORRANCE	NM030011J
LAS CRUCES	CHIEF PROBATION OFFICE	DONA ANA	NM007015G	ORO GRANDE	MAGISTRATE COURT DIVISION 3	OTERO	NM019033J
LAS CRUCES	CITY ATTORNEY	DONA ANA	NM007011A	ORO GRANDE	STATE MAGISTRATE	OTERO	NM019035J
LAS CRUCES	DISTRICT ATTORNEY	DONA ANA	NM007015A	PECOS	VILLAGE ATTORNEY	SAN MIGUEL	NM025021A
LAS CRUCES	MAGISTRATE COURT	DONA ANA	NM007023J	PORTALES	CITY ATTORNEY	ROOSEVELT	NM022011A
LAS CRUCES	MESILLA VILLAGE ATTORNEY	DONA ANA	NM007031A	PORTALES	DORA VILLAGE ATTORNEY	ROOSEVELT	NM022021A
LAS CRUCES	MUNICIPAL COURT	DONA ANA	NM007011J	PORTALES	ELIDA TOWN ATTORNEY	ROOSEVELT	NM022031A
LAS CRUCES	PROBATION AND PAROLE BOARD	DONA ANA	NM007025G	PORTALES	MAGISTRATE COURT	ROOSEVELT	NM022023J
LAS CRUCES	STATE MAGISTRATE	DONA ANA	NM007025J	PORTALES	MUNICIPAL COURT	ROOSEVELT	NM022011J
LAS CRUCES	U. S. DISTRICT COURT	DONA ANA	NM007017J	PORTALES	STATE MAGISTRATE	ROOSEVELT	NM022015J
LAS CRUCES	U. S. MAGISTRATE	DONA ANA	NM007027J	QUESTA	MAGISTRATE COURT DIVISION 2	TAOS	NM029033J
LAS CRUCES	3RD JUDICIAL DISTRICT DIVISION 1 & 2	DONA ANA	NM007015J	QUESTA	STATE MAGISTRATE	TAOS	NM029025J
LAS VAGAS	MUNICIPAL COURT	SAN MIGUEL	NM025011J	RATON	CHIEF PROBATION OFFICE	COLFAX	NM004015G
LAS VAGAS	4TH JUDICIAL DISTRICT COURT	SAN MIGUEL	NM025015J	RATON	CITY ATTORNEY	COLFAX	NM004011A
				RATON	DISTRICT ATTORNEY	COLFAX	NM004015A
				RATON	MAGISTRATE COURT DIVISION 1	COLFAX	NM004023J
				RATON	MUNICIPAL COURT	COLFAX	NM004011J

CRIMINAL JUSTICE AGENCIES

NEW MEXICO

ADDRESS	AGENCY	COUNTY	ORI	ADDRESS	AGENCY	COUNTY	ORI
RATON	PROBATION AND PAROLE BOARD	COLFAX	NM004025G	SILVER CITY	DISTRICT ATTORNEY	GRANT	NM009015A
RATON	STATE MAGISTRATE	COLFAX	NM004025J	SILVER CITY	MAGISTRATE COURT DIVISION 1	GRANT	NM009023J
RATON	U. S. MAGISTRATE	COLFAX	NM004017J	SILVER CITY	MUNICIPAL COURT	GRANT	NM009031J
RATON	8TH JUDICIAL DISTRICT COURT	COLFAX	NM004015J	SILVER CITY	PROBATION AND PAROLE BOARD	GRANT	NM009025G
RESERVE	COUNTY CORONER'S OFFICE	CATRON	NM002013M	SILVER CITY	STATE MAGISTRATE	GRANT	NM009015J
RESERVE	MAGISTRATE COURT DIVISION 1	CATRON	NM002023J	SILVER CITY	U. S. DISTRICT COURT	GRANT	NM009017J
RESERVE	STATE MAGISTRATE	CATRON	NM002015J	SILVER CITY	6TH JUDICIAL DISTRICT COURT	GRANT	NM009035J
ROSWELL	ADULT PROBATION AND PAROLE OFFICE	CHAVES	NM003019G	SOCORRO	CHIEF PROBATION OFFICE	SOCORRO	NM028015G
ROSWELL	CHIEF PROBATION OFFICE	CHAVES	NM003015G	SOCORRO	CITY ATTORNEY	SOCORRO	NM028021A
ROSWELL	CITY ATTORNEY	CHAVES	NM003021A	SOCORRO	DISTRICT ATTORNEY	SOCORRO	NM028015A
ROSWELL	COUNTY CORONER'S OFFICE	CHAVES	NM003013M	SOCORRO	MAGDALENA CITY ATTORNEY	SOCORRO	NM028011A
ROSWELL	DISTRICT ATTORNEY	CHAVES	NM003015A	SOCORRO	MAGISTRATE COURT	SOCORRO	NM028023J
ROSWELL	HAGERMAN CITY ATTORNEY	CHAVES	NM003011A	SOCORRO	PROBATION AND PAROLE BOARD	SOCORRO	NM028025G
ROSWELL	MAGISTRATE COURT DIVISION 1 & 2	CHAVES	NM003023J	SOCORRO	STATE MAGISTRATE	SOCORRO	NM028025J
ROSWELL	MUNICIPAL COURT	CHAVES	NM003021J	SOCORRO	7TH JUDICIAL DISTRICT COURT	SOCORRO	NM028015J
ROSWELL	PROBATION AND PAROLE BOARD	CHAVES	NM003025G	SPRINGER	CITY ATTORNEY	COLFAX	NM004021A
ROSWELL	STATE MAGISTRATE	CHAVES	NM003025J	SPRINGER	INDUSTRIAL SCHOOL FOR BOYS	COLFAX	NM004015C
ROSWELL	U. S. DISTRICT COURT	CHAVES	NM003017J	SPRINGER	MAGISTRATE COURT DIVISION 2	COLFAX	NM004033J
ROSWELL	U. S. MAGISTRATE	CHAVES	NM003027J	SPRINGER	MUNICIPAL COURT	COLFAX	NM004021J
ROY	MAGISTRATE COURT	HARDING	NM011023J	SPRINGER	STATE MAGISTRATE	COLFAX	NM004035J
ROY	STATE MAGISTRATE	HARDING	NM011015J	TAOS	CITY ATTORNEY	TAOS	NM029011A
ROY	VILLAGE ATTORNEY	HARDING	NM011021A	TAOS	MAGISTRATE COURT DIVISION	TAOS	NM029023J
RUIDOSO	MAGISTRATE COURT DIVISION 3	LINCOLN	NM014033J	TAOS	MUNICIPAL COURT	TAOS	NM029011J
RUIDOSO	MUNICIPAL COURT	LINCOLN	NM014011J	TAOS	QUESTA VILLAGE ATTORNEY	TAOS	NM029021A
RUIDOSO	STATE MAGISTRATE	LINCOLN	NM014035J	TAOS	STATE MAGISTRATE	TAOS	NM029015J
RUIDOSO	VILLAGE ATTORNEY	LINCOLN	NM014011A	TATUM	MAGISTRATE COURT DIVISION 4	LEA	NM013053J
SAN JON	MAGISTRATE COURT DIVISION 2	QUAY	NM020033J	TATUM	MUNICIPAL COURT	LEA	NM013021J
SAN JON	STATE MAGISTRATE	QUAY	NM020035J	TATUM	STATE MAGISTRATE	LEA	NM013055J
SANTA FE	ATTORNEY GENERAL	SANTA FE	NM026015A	TIERRA AMARILLA	MAGISTRATE COURT DIVISION 1	RIO ARRIBA	NM021023J
SANTA FE	CHIEF PROBATION OFFICE	SANTA FE	NM026025G	TIERRA AMARILLA	STATE MAGISTRATE	RIO ARRIBA	NM021015J
SANTA FE	CITY ATTORNEY	SANTA FE	NM026011A	TRES PIEDRAS	MAGISTRATE COURT DIVISION 3	TAOS	NM029043J
SANTA FE	COURT OF APPEALS	SANTA FE	NM026035J	TRES PIEDRAS	STATE MAGISTRATE	TAOS	NM029035J
SANTA FE	DISTRICT ATTORNEY	SANTA FE	NM026025A	TRUTH OR	CITY ATTORNEY	SIERRA	NM027011A
SANTA FE	JUVENILE DETENTION HOME	SANTA FE	NM026013C	TRUTH OR	MAGISTRATE COURT	SIERRA	NM027023J
SANTA FE	JUVENILE PROBATION BOARD	SANTA FE	NM026035G	TRUTH OR	STATE MAGISTRATE	SIERRA	NM027015J
SANTA FE	MAGISTRATE COURT DIVISION 1 & 2	SANTA FE	NM026023J	TRUTH OR	WILLIAMSBURG VILLAGE ATTORNEY	SIERRA	NM027021A
SANTA FE	MUNICIPAL COURT	SANTA FE	NM026011J	TUCUMCARI	CHIEF PROBATION OFFICE	QUAY	NM020015G
SANTA FE	PROBATION AND PAROLE BOARD	SANTA FE	NM026015G	TUCUMCARI	CITY ATTORNEY	QUAY	NM020031A
SANTA FE	RED RIVER TOWN ATTORNEY	TAOS	NM029031A	TUCUMCARI	COUNTY CORONER'S OFFICE	QUAY	NM020013M
SANTA FE	SAN YSIDRO VILLAGE ATTORNEY	SANTA FE	NM026021A	TUCUMCARI	DISTRICT ATTORNEY	QUAY	NM020015A
SANTA FE	STATE MAGISTRATE	SANTA FE	NM026045J	TUCUMCARI	LOGAN VILLAGE ATTORNEY	QUAY	NM020011A
SANTA FE	STATE PENITENTIARY	SANTA FE	NM026015C	TUCUMCARI	MAGISTRATE COURT DIVISION 1	QUAY	NM020023J
SANTA FE	SUPREME COURT	SANTA FE	NM026015J	TUCUMCARI	PROBATION AND PAROLE BOARD	QUAY	NM020025G
SANTA FE	U. S. DISTRICT COURT	SANTA FE	NM026017J	TUCUMCARI	SAN JON VILLAGE ATTORNEY	QUAY	NM020021A
SANTA FE	U. S. MAGISTRATE	SANTA FE	NM026027J	TUCUMCARI	STATE MAGISTRATE	QUAY	NM020025J
SANTA FE	1ST JUDICIAL DISTRICT COURT	SANTA FE	NM026025J	TUCUMCARI	U. S. MAGISTRATE	QUAY	NM020017J
SANTA ROSA	MAGISTRATE COURT DIVISION 1	GUADALUPE	NM010023J	TUCUMCARI	10TH JUDICIAL DISTRICT COURT	QUAY	NM020015J
SANTA ROSA	STATE MAGISTRATE	GUADALUPE	NM010015J	TULAROSA	CITY ATTORNEY	OTERO	NM019021A
SILVER CITY	CHIEF PROBATION OFFICE	GRANT	NM009015G	TULAROSA	MUNICIPAL COURT	OTERO	NM019021J
SILVER CITY	CITY ATTORNEY	GRANT	NM009021A	VAUGHN	MUNICIPAL COURT	GUADALUPE	NM010011J
				VAUGHN	STATE MAGISTRATE	GUADALUPE	NM010025J

CRIMINAL JUSTICE AGENCIES

NEW YORK

ADDRESS	AGENCY	COUNTY	ORI	ADDRESS	AGENCY	COUNTY	ORI
	PROBATION DEPARTMENT	SUFFOLK	NY051023G	ALBION	COUNTY COURT	ORLEANS	NY036013J
	SUFFOLK COUNTY COURT			ALBION	COUNTY JAIL	ORLEANS	NY036013C
	PROBATION DEPARTMENT	SUFFOLK	NY051033G	ALBION	COUNTY PROBATION DEPARTMENT	ORLEANS	NY036013G
	SUFFOLK COUNTY COURT			ALBION	DISTRICT ATTORNEY	ORLEANS	NY036013A
ACCORD	TOWN JUSTICE OF ROCHESTER	ULSTER	NY055041J	ALBION	FAMILY COURT	ORLEANS	NY036023J
ADAMS	TOWN JUSTICE	JEFFERSON	NY022281J	ALBION	STATE INSTITUTION	ORLEANS	NY036015C
ADAMS	TOWN JUSTICE OF LORRAINE	JEFFERSON	NY022101J	ALBION	SUPREME COURT	ORLEANS	NY036015J
ADAMS	VILLAGE JUSTICE	JEFFERSON	NY022151J	ALBION	TOWN JUSTICE	ORLEANS	NY036071J
ADAMS CENTER	ACTING JUSTICE, VILLAGE OF ADAMS	JEFFERSON	NY022081J	ALBION	TOWN JUSTICE OF BARRE	ORLEANS	NY036011J
ADAMS CENTER	TOWN JUSTICE OF ADAMS	JEFFERSON	NY022071J	ALBION	TOWN JUSTICE OF CARLTON	ORLEANS	NY036091J
ADAMS CENTER	TOWN JUSTICE OF RODMAN	JEFFERSON	NY022251J	ALBION	TOWN JUSTICE OF GAINES	ORLEANS	NY036051J
ADDISON	TOWN JUSTICE	STEUBEN	NY050191J	ALBION	VILLAGE JUSTICE	ORLEANS	NY036111J
ADDISON	TOWN JUSTICE OF TUSCARORA	STEUBEN	NY050051J	ALBION	WESTERN CORRECTIONAL FACILITY	ORLEANS	NY036025C
ADDISON	TOWN JUSTICE OF RATHBONE	STEUBEN	NY050171J	ALDEN	ACTING JUSTICE	ERIE	NY014421J
ADDISON	VILLAGE JUSTICE	STEUBEN	NY050201J	ALDEN	COUNTY CORRECTIONAL FACIL	ERIE	NY014013C
AFTON	TOWN JUSTICE	CHENANGO	NY008091J	ALDEN	TOWN JUSTICE	ERIE	NY014411J
AFTON	VILLAGE JUSTICE	CHENANGO	NY008281J	ALDEN	VILLAGE JUSTICE	ERIE	NY014521J
AKRON	ACTING JUSTICE	ERIE	NY014561J	ALEXANDER	TOWN JUSTICE	GENESEEE	NY018041J
AKRON	TOWN JUSTICE OF NESTEAD	ERIE	NY014341J	ALEXANDER	VILLAGE JUSTICE	GENESEEE	NY018201J
AKRON	VILLAGE JUSTICE	ERIE	NY014351J	ALEXANDRIA BAY	TOWN JUSTICE OF ALEXANDRIA	JEFFERSON	NY022341J
ALABAMA	TOWN JUSTICE	GENESEEE	NY018211J	ALEXANDRIA BAY	VILLAGE JUSTICE	JEFFERSON	NY022491J
ALBANY	ACTING JUSTICE, VILLAGE OF MENANDS	ALBANY	NY001171J	ALFRED	TOWN JUSTICE	ALLEGANY	NY002401J
ALBANY	APPELLATE DIVISION 3RD DEPARTMENT	ALBANY	NY001015J	ALFRED	VILLAGE JUSTICE	ALLEGANY	NY002241J
ALBANY	CITY COURT	ALBANY	NY001011J	ALFRED STATION	TOWN JUSTICE OF ALFRED	ALLEGANY	NY002541J
ALBANY	COUNTY COURT	ALBANY	NY001013J	ALLEGANY	ACTING JUSTICE	CATTARAUGUS	NY004541J
ALBANY	COUNTY FAMILY PROBATION DEPARTMENT	ALBANY	NY001023G	ALLEGANY	TOWN JUSTICE	CATTARAUGUS	NY004451J
ALBANY	COUNTY JAIL	ALBANY	NY001023C	ALLEGANY	TOWN JUSTICE OF HUMPHREY	CATTARAUGUS	NY004511J
ALBANY	COUNTY PENITENTIARY	ALBANY	NY001013C	ALLEGANY	VILLAGE JUSTICE	CATTARAUGUS	NY004521J
ALBANY	COUNTY PROBATION DEPARTMENT	ALBANY	NY001013G	ALMOND	ACTING JUSTICE	ALLEGANY	NY002181J
ALBANY	COURT OF APPEALS	ALBANY	NY001025J	ALMOND	TOWN JUSTICE	ALLEGANY	NY002171J
ALBANY	DEPARTMENT OF CORRECTIONAL SERVICES	ALBANY	NY001015C	ALMOND	TOWN JUSTICE OF WEST ALMOND	ALLEGANY	NY002231J
ALBANY	DEPARTMENT OF CORRECTIONAL SERVICES	ALBANY	NY001075G	ALMOND	VILLAGE JUSTICE	ALLEGANY	NY002361J
ALBANY	DEPARTMENT OF LAW	ALBANY	NY001015A	ALTAMONT	TOWN JUSTICE OF GUILDERLAND	ALBANY	NY001191J
ALBANY	DISTRICT ATTORNEY	ALBANY	NY001013A	ALTAMONT	VILLAGE JUSTICE	ALBANY	NY001121J
ALBANY	DIVISION OF PAROLE DELINQUENT UNIT	ALBANY	NY001015G	ALTONA	TOWN JUSTICE	CLINTON	NY009231J
ALBANY	DIVISION OF PAROLE	ALBANY	NY001045G	AMENIA	TOWN JUSTICE	DUTCHESS	NY013071J
ALBANY	DIVISION OF PAROLE BRANCH OFFICE	ALBANY	NY001035G	AMITYVILLE	ACTING JUSTICE	SUFFOLK	NY051121J
ALBANY	DIVISION OF PAROLE INSTITUTIONAL SERVICE	ALBANY	NY001065G	AMSTERDAM	CITY COURT	MONTGOMERY	NY028011J
ALBANY	DIVISION OF PAROLE CENTRAL FILE OFFICE	ALBANY	NY001055G	AMSTERDAM	DISTRICT ATTORNEY	MONTGOMERY	NY028013A
ALBANY	FAMILY COURT	ALBANY	NY001023J	AMSTERDAM	TOWN JUSTICE	MONTGOMERY	NY028131J
ALBANY	NARCOTIC ADDICTION CONTROL COMMISSION	ALBANY	NY001025G	AMSTERDAM	TOWN JUSTICE OF CHARLESTON	MONTGOMERY	NY028151J
ALBANY	POLICE COURT	ALBANY	NY001021J	AMSTERDAM	TOWN JUSTICE OF FLORIDA	MONTGOMERY	NY028051J
ALBANY	SUPREME COURT	ALBANY	NY001035J	AMSTERDAM	TOWN JUSTICE OF PERTH	FULTON	NY017051J
ALBANY	TOWN JUSTICE OF COLONIE	ALBANY	NY001131J	ANCRAM	TOWN JUSTICE	COLUMBIA	NY010271J
ALBANY	U. S. ATTORNEY	ALBANY	NY001017A	ANCRAM	TOWN JUSTICE OF TAGHKANIC	COLUMBIA	NY010261J
ALBANY	U. S. DISTRICT COURT	ALBANY	NY001017J	ANCRAM DALE	TOWN JUSTICE OF ANCRAM	COLUMBIA	NY010181J
ALBANY	U. S. MAGISTRATE	ALBANY	NY001027J	ANDES	TOWN JUSTICE	DELAWARE	NY012111J
ALBANY	U. S. PROBATION OFFICE	ALBANY	NY001017G	ANDOVER	TOWN JUSTICE	ALLEGANY	NY002291J
				ANDOVER	VILLAGE JUSTICE	ALLEGANY	NY002491J
				ANGELICA	ACTING JUSTICE	ALLEGANY	NY002141J
				ANGELICA	TOWN JUSTICE	ALLEGANY	NY002131J
				ANGELICA	TOWN JUSTICE OF ALLEN	ALLEGANY	NY002461J
				ANGELICA	VILLAGE JUSTICE	ALLEGANY	NY002271J

CRIMINAL JUSTICE AGENCIES

ADDRESS	AGENCY	COUNTY	ORI
ANGOLA	VILLAGE JUSTICE	ERIE	NY014531J
ANTWERP	TOWN JUSTICE	JEFFERSON	NY022091J
ANTWERP	TOWN JUSTICE OF ROSSIE	ST. LAWRENCE	NY044051J
APALACHIN	TOWN JUSTICE OF OWEGO	TIOGA	NY053031J
APULIA STATION	TOWN JUSTICE OF FEBIUS	ONONDAGA	NY033061J
ARCADE	ACTING JUSTICE	WYOMING	NY060301J
ARCADE	TOWN JUSTICE	WYOMING	NY060121J
ARCADE	VILLAGE JUSTICE	WYOMING	NY060131J
ARDSLEY	ACTING JUSTICE	WESTCHESTER	NY059321J
ARDSLEY	VILLAGE JUSTICE	WESTCHESTER	NY059231J
ARGYLE	TOWN JUSTICE	WASHINGTON	NY057311J
ARKPORT	TOWN JUSTICE OF HORNELLVILLE	STEUBEN	NY050281J
ARKPORT	TOWN JUSTICE OF BURNS	ALLEGANY	NY002061J
ARKPORT	TOWN JUSTICE OF DANSVILLE	STEUBEN	NY050251J
ARKPORT	TOWN JUSTICE OF FREMONT	STEUBEN	NY050361J
ARKPORT	VILLAGE JUSTICE	STEUBEN	NY050291J
ARMONK	TOWN JUSTICE OF NORTH CASTLE	WESTCHESTER	NY059141J
ASHLAND	TOWN JUSTICE	GREENE	NY019011J
ASHVILLE	TOWN JUSTICE OF HARMONY	CHAUTAUQUA	NY006281J
ATHENS	TOWN JUSTICE	GREENE	NY019141J
ATHENS	VILLAGE JUSTICE	GREENE	NY019211J
ATHOL	TOWN JUSTICE OF THURMAN	WARREN	NY056101J
ATTICA	CORRECTIONAL FACILITY	WYOMING	NY060015C
ATTICA	TOWN JUSTICE	WYOMING	NY060171J
ATTICA	TOWN JUSTICE OF BENNINGTON	WYOMING	NY060221J
ATTICA	VILLAGE JUSTICE	WYOMING	NY060181J
AUBURN	CITY COURT	CAYUGA	NY005011J
AUBURN	COUNTY COURT	CAYUGA	NY005013J
AUBURN	COUNTY JAIL	CAYUGA	NY005013C
AUBURN	COUNTY PROBATION DEPARTMENT	CAYUGA	NY005013G
AUBURN	DISTRICT ATTORNEY	CAYUGA	NY005013A
AUBURN	FAMILY COURT	CAYUGA	NY005023J
AUBURN	PRISON CORRECTIONAL FACILITY	CAYUGA	NY005015C
AUBURN	SUPREME COURT	CAYUGA	NY005015J
AUBURN	TOWN JUSTICE OF FLEMING	CAYUGA	NY005181J
AUBURN	TOWN JUSTICE OF NILES	CAYUGA	NY005441J
AUBURN	TOWN JUSTICE OF OWASCO	CAYUGA	NY005411J
AUBURN	TOWN JUSTICE OF SENNETT	CAYUGA	NY005141J
AUBURN	TOWN JUSTICE OF THROOP	CAYUGA	NY005131J
AUBURN	U. S. DISTRICT COURT	CAYUGA	NY005017J
AUBURN	U. S. MAGISTRATE	CAYUGA	NY005027J
AURORA	TOWN JUSTICE OF LEDYARD	CAYUGA	NY005071J
AURORA	VILLAGE JUSTICE	CAYUGA	NY005081J
AUSABLE FORKS	DISTRICT ATTORNEY	ESSEX	NY015013A
AUSABLE FORKS	TOWN JUSTICE OF BLACK BROOK	CLINTON	NY009101J
AUSABLE FORKS	TOWN JUSTICE OF JAY	ESSEX	NY015131J
AVA	TOWN JUSTICE	ONEIDA	NY032111J
AVA	TOWN JUSTICE OF LEE	ONEIDA	NY032061J
AVOCA	TOWN JUSTICE	STEUBEN	NY050481J
AVOCA	TOWN JUSTICE OF WHEELER	STEUBEN	NY050111J
AVOCA	VILLAGE JUSTICE	STEUBEN	NY050471J
AVON	ACTING JUSTICE	LIVINGTON	NY025281J
AVON	TOWN JUSTICE	LIVINGTON	NY025241J

NEW YORK

ADDRESS	AGENCY	COUNTY	ORI
AVON	VILLAGE JUSTICE	LIVINGTON	NY025351J
BABYLON	ACTING JUSTICE	SUFFOLK	NY051381J
BABYLON	DISTRICT COURT	SUFFOLK	NY051043J
BABYLON	VILLAGE JUSTICE	SUFFOLK	NY051151J
BAINBRIDGE	TOWN JUSTICE	CHENANGO	NY008221J
BAINBRIDGE	TOWN JUSTICE OF COVENTRY	CHENANGO	NY008261J
BAINGRIDGE	VILLAGE JUSTICE	CHENANGO	NY008131J
BALDWINVILLE	TOWN JUSTICE OF LYSANDER	ONONDAGA	NY033441J
BALDWINVILLE	TOWN JUSTICE OF VAN BUREN	ONONDAGA	NY033341J
BALDWINVILLE	VILLAGE JUSTICE	ONONDAGA	NY033051J
BALDWINVILLE	TOWN JUSTICE OF BALLSTON	SARATOGA	NY045221J
BALDWINVILLE	TOWN JUSTICE OF CHARLTON	SARATOGA	NY045041J
BALLSTON LAKE	COUNTY COURT	SARATOGA	NY045013J
BALLSTON LAKE	COUNTY JAIL	SARATOGA	NY045013C
BALLSTON SPA	COUNTY PROBATION DEPARTMENT	SARATOGA	NY045013G
BALLSTON SPA	DISTRICT ATTORNEY	SARATOGA	NY045013A
BALLSTON SPA	SUPREME COURT	SARATOGA	NY045015J
BALLSTON SPA	TOWN JUSTICE OF MALTA	SARATOGA	NY045231J
BALLSTON SPA	TOWN JUSTICE OF MILTON	SARATOGA	NY045031J
BALLSTON SPA	VILLAGE JUSTICE	SARATOGA	NY045171J
BARKER	TOWN JUSTICE OF SOMERSET	NIAGARA	NY031051J
BARKER	VILLAGE JUSTICE	NIAGARA	NY031061J
BARNES CORNERS	TOWN JUSTICE OF PINCKNEY	LEWIS	NY024321J
BARNES CORNERS	TOWN JUSTICE OF WORTH	JEFFERSON	NY022221J
BARNEVELD	TOWN JUSTICE OF TRENTON	ONEIDA	NY032521J
BARRYVILLE	TOWN JUSTICE OF HIGHLAND	SULLIVAN	NY052151J
BASOM	TOWN JUSTICE OF ALABAMA	GENESEE	NY018111J
BATAVIA	CITY COURT	GENESEE	NY018011J
BATAVIA	COUNTY COURT	GENESEE	NY018013J
BATAVIA	COUNTY JAIL	GENESEE	NY018013C
BATAVIA	COUNTY PROBATION DEPARTMENT	GENESEE	NY018013G
BATAVIA	DISTRICT ATTORNEY	GENESEE	NY018013A
BATAVIA	FAMILY COURT	GENESEE	NY018023J
BATAVIA	SUPREME COURT	GENESEE	NY018015J
BATAVIA	TOWN JUSTICE	GENESEE	NY018031J
BATH	ACTING JUSTICE	STEUBEN	NY050311J
BATH	COUNTY JAIL	STEUBEN	NY050013C
BATH	COUNTY PROBATION DEPARTMENT	STEUBEN	NY050013G
BATH	FAMILY COURT	STEUBEN	NY050033J
BATH	SUPREME COURT	STEUBEN	NY050015J
BATH	SURROGATE COURT	STEUBEN	NY050023J
BATH	TOWN JUSTICE	STEUBEN	NY050231J
BATH	VILLAGE JUSTICE	STEUBEN	NY050211J
BAY SHORE	DISTRICT COURT	SUFFOLK	NY051073J
BAYSHORE	ACTING JUST, VILLAGE OF BRIGHTWATERS	SUFFOLK	NY051391J
BAYVILLE	VILLAGE JUSTICE	NASSAU	NY029271J
BEACON	CITY COURT	DUTCHESS	NY013011J
BEACON	FISHKILL CORRECTIONAL FACILITY	DUTCHESS	NY013045C
BEACON	GLENHAM CORRECTIONAL FACILITY	DUTCHESS	NY013035C
BEACON	MATTEAWAN STATE HOSPITAL	DUTCHESS	NY013055C
BEACON	STATE INSTITUTE	DUTCHESS	NY013025C
BEACON	TOWN JUSTICE OF FISHKILL	DUTCHESS	NY013181J

CRIMINAL JUSTICE AGENCIES

ADDRESS	AGENCY	COUNTY	ORI
BEAVER DAM	TOWN JUSTICE OF DIX	SCHUYLER	NY048021J
BEAVER DAMS	CAMP MONTEREY	SCHUYLER	NY048015C
BEAVER DAMS	TOWN JUSTICE OF CATLIN	CHEMUNG	NY007201J
BEAVER DAMS	TOWN JUSTICE OF ORANGE	SCHUYLER	NY048141J
BEDFORD	TOWN JUSTICE	WESTCHESTER	NY059671J
BEDFORD HILLS	CORRECTIONAL FACILITY	WESTCHESTER	NY059015C
BEDFORD HILLS	WESTFIELD STATE FARM REFORMATORY	WESTCHESTER	NY059025C
BELFAST	TOWN JUSTICE	ALLEGANY	NY002201J
BELFAST	TOWN JUSTICE OF CANEADEA	ALLEGANY	NY002161J
BELLEROSE	ACTING JUSTICE	NASSAU	NY029501J
BELLEROSE	VILLAGE JUSTICE	NASSAU	NY029251J
BELLPORT	VILLAGE JUSTICE	SUFFOLK	NY051241J
BELMONT	COUNTY COURT	ALLEGANY	NY002013J
BELMONT	COUNTY JAIL	ALLEGANY	NY002013C
BELMONT	COUNTY PROBATION DEPARTMENT	ALLEGANY	NY002013G
BELMONT	DISTRICT ATTORNEY	ALLEGANY	NY002013A
BELMONT	FAMILY COURT	ALLEGANY	NY002023J
BELMONT	SUPREME COURT	ALLEGANY	NY002015J
BELMONT	TOWN JUSTICE OF AMITY	ALLEGANY	NY002431J
BELMONT	VILLAGE JUSTICE	ALLEGANY	NY002441J
BEMUS POINT	TOWN JUSTICE OF ELLERY	CHAUTAUQUA	NY006271J
BERGEN	TOWN JUSTICE	GENESEE	NY018121J
BERKSHIRE	TOWN JUSTICE	TIOGA	NY053151J
BERLIN	TOWN JUSTICE	RENSSELAER	NY041091J
BERNE	TOWN JUSTICE	ALBANY	NY001281J
BIG FLATS	TOWN JUSTICE	CHEMUNG	NY007241J
BINGHAMTON	CITY COURT	BROOME	NY003011J
BINGHAMTON	COUNTY COURT	BROOME	NY003013J
BINGHAMTON	COUNTY JAIL	BROOME	NY003013C
BINGHAMTON	COUNTY PROBATION DEPARTMENT	BROOME	NY003013G
BINGHAMTON	DISTRICT ATTORNEY	BROOME	NY003013A
BINGHAMTON	DIVISION OF PAROLE	BROOME	NY003015G
BINGHAMTON	FAMILY COURT	BROOME	NY003023J
BINGHAMTON	SUPREME COURT	BROOME	NY003015J
BINGHAMTON	TOWN JUSTICE	BROOME	NY003101J
BINGHAMTON	TOWN JUSTICE OF CHENANGO	BROOME	NY003241J
BINGHAMTON	TOWN JUSTICE OF CONKLIN	BROOME	NY003231J
BINGHAMTON	TOWN JUSTICE OF DICKINSON	BROOME	NY003111J
BINGHAMTON	TOWN JUSTICE OF FENTON	BROOME	NY003251J
BINGHAMTON	U. S. DISTRICT COURT	BROOME	NY003017J
BINGHAMTON	U. S. MAGISTRATE	BROOME	NY003027J
BINGHAMTON	VILLAGE JUSTICE OF PORT DICKINSON	BROOME	NY003121J
BLACK RIVER	ACTING JUSTICE, VILLAGE OF WEST CARTHAGE	JEFFERSON	NY022461J
BLACK RIVER	TOWN JUSTICE OF CHAMPION	JEFFERSON	NY022451J
BLACK RIVER	VILLAGE JUSTICE	JEFFERSON	NY022351J
BLASDELL	ACTING JUSTICE	ERIE	NY014191J
BLASDELL	VILLAGE JUSTICE	ERIE	NY014461J
BLISS	TOWN JUSTICE OF EAGLE	WYOMING	NY060061J
BLOOMINGBURG	TOWN JUSTICE OF MAMAKATING	SULLIVAN	NY052251J
BLOOMINGDALE	TOWN JUSTICE OF ST. ARMAND	ESSEX	NY015191J
BLOOMINGTON	TOWN JUSTICE OF ROSENDALE	ULSTER	NY055311J
BLOOMVILLE	TOWN JUSTICE OF KORTRIGHT	DELAWARE	NY012021J

NEW YORK

ADDRESS	AGENCY	COUNTY	ORI
BLOSSVALE	TOWN JUSTICE OF VIENNA	ONEIDA	NY032501J
BOLIVAR	TOWN JUSTICE	ALLEGANY	NY002511J
BOLIVAR	TOWN JUSTICE OF WIRT	ALLEGANY	NY002501J
BOLIVAR	VILLAGE JUSTICE	ALLEGANY	NY002251J
BOLTON LANDING	TOWN JUSTICE OF BOLTON	WARREN	NY056021J
BOMBAY	TOWN JUSTICE	FRANKLIN	NY016111J
BOONVILLE	TOWN JUSTICE	ONEIDA	NY032251J
BOONVILLE	TOWN JUSTICE OF WEST TURIN	LEWIS	NY024221J
BOONVILLE	TOWN JUSTICE OF AVA	ONEIDA	NY032221J
BOONVILLE	VILLAGE JUSTICE	ONEIDA	NY032441J
BOUCKVILLE	ACTING JUSTICE, VILLAGE OF MADISON	MADISON	NY026281J
BOUCKVILLE	TOWN JUSTICE OF MADISON	MADISON	NY026271J
BOVINA CENTER	TOWN JUSTICE OF BOVINA	DELAWARE	NY012181J
BRANT	TOWN JUSTICE	ERIE	NY014401J
BRANT LAKE	TOWN JUSTICE OF HORICON	WARREN	NY056031J
BRASHER FALLS	TOWN JUSTICE OF BRASHER	ST. LAWRENCE	NY044601J
BREWERTOWN	TOWN JUSTICE OF CICERO	ONONDAGA	NY033471J
BREWSTER	ACTING JUSTICE	PUTNAM	NY039031J
BREWSTER	TOWN JUSTICE OF SOUTHEAST	PUTNAM	NY039021J
BREWSTER	VILLAGE JUSTICE	PUTNAM	NY039071J
BRIARCLIFF	VILLAGE JUSTICE OF BRIARCLIFF MANOR	WESTCHESTER	NY059301J
BRIARCLIFF MANOR	ACTING JUSTICE	WESTCHESTER	NY059391J
BRIDGEPORT	TOWN JUSTICE OF CICERO	ONONDAGA	NY033261J
BRIDGEPORT	TOWN JUSTICE OF SULLIVAN	MADISON	NY026371J
BRIDGEWATER	TOWN JUSTICE	ONEIDA	NY032471J
BRIER HILL	TOWN JUSTICE OF MORRISTOWN	ST. LAWRENCE	NY044531J
BRIGHTWATERS	VILLAGE JUSTICE	SUFFOLK	NY051291J
BROADALBIN	ACTING JUSTICE	FULTON	NY017091J
BROADALBIN	TOWN JUSTICE	FULTON	NY017081J
BROADALBIN	VILLAGE JUSTICE	FULTON	NY017121J
BROCKPORT	TOWN JUSTICE OF CLARKSON	MONROE	NY027021J
BROCKPORT	TOWN JUSTICE OF SWEDEN	MONROE	NY027161J
BROCTON	ACTING JUSTICE	CHAUTAUQUA	NY006481J
BROCTON	TOWN JUSTICE OF PORTLAND	CHAUTAUQUA	NY006081J
BROCTON	VILLAGE JUSTICE	CHAUTAUQUA	NY006031J
BRONX	COUNTY COURT	BRONX	NY062013J
BRONX	CRIMINAL COURT	BRONX	NY062033J
BRONX	DISTRICT ATTORNEY	BRONX	NY062013A
BRONX	DIVISION OF PAROLE	BRONX	NY062015G
BRONX	FAMILY COURT	BRONX	NY062023J
BRONX	HOUSE OF DETENTION	BRONX	NY062011C
BRONX	PROBATION DEPARTMENT	BRONX	NY062013G
BRONX	SUPREME COURT	BRONX	NY062015J
BRONX COUNTY SUPREME	PROBATION DEPARTMENT COURT	BRONX	NY062025G
BRONXVILLE	ACTING JUSTICE	WESTCHESTER	NY059171J
BRONXVILLE	TOWN JUSTICE OF EASTCHESTER	WESTCHESTER	NY059451J
BRONXVILLE	VILLAGE JUSTICE	WESTCHESTER	NY059241J
BROOKLYN	ACTING JUSTICE, VILLAGE OF GARDEN CITY	NASSAU	NY029101J
BROOKLYN	APPELLATE DIVISION 2ND DEPARTMENT	KINGS	NY023025J
BROOKLYN	APPELLATE TEAM 2ND DEPARTMENT	KINGS	NY023035J

CRIMINAL JUSTICE AGENCIES

NEW YORK

ADDRESS	AGENCY	COUNTY	ORI	ADDRESS	AGENCY	COUNTY	ORI
BROOKLYN	CRIMINAL COURT	KINGS	NY023033J	CAMBRIDGE	TOWN JUSTICE OF WHITE CREEK	WASHINGTON	NY057361J
BROOKLYN	DISTRICT ATTORNEY	KINGS	NY023013A	CAMBRIDGE	TOWN JUSTICE OF JACKSON	WASHINGTON	NY057171J
BROOKLYN	PROBATION DEPARTMENT KINGS COUNTY SUPREME	KINGS	NY023025G	CAMBRIDGE	VILLAGE JUSTICE	WASHINGTON	NY057221J
BROOKLYN	PROBATION DEPARTMENT 2ND JUDICIAL DISTRICT	KINGS	NY023015G	CAMDEN	TOWN JUSTICE	ONEIDA	NY032171J
BROOKLYN	PROBATION DEPARTMENT RICHMOND COUNTY	RICHMOND	NY042015G	CAMDEN	TOWN JUSTICE OF FLORENCE	ONEIDA	NY032041J
BROOKLYN	SUPREME COURT	KINGS	NY023015J	CAMDEN	VILLAGE JUSTICE	ONEIDA	NY032261J
BROOKLYN	U. S. ATTORNEY	KINGS	NY023017A	CAMERON	TOWN JUSTICE	STEBEN	NY050531J
BROOKLYN	U. S. DISTRICT COURT	KINGS	NY023017J	CAMERON MILLS	TOWN JUSTICE OF RATHBONE	STEBEN	NY050511J
BROOKLYN	U. S. MAGISTRATE	KINGS	NY023027J	CAMERON MILLS	TOWN JUSTICE OF CAMERON	STEBEN	NY050521J
BROOKLYN	U. S. PROBATION OFFICE	KINGS	NY023017G	CAMILLUS	TOWN JUSTICE	ONONDAGA	NY033081J
BROOKLYN	UNITED STATES PRETRIAL SERVICES AGENCY	KINGS	NY023017B	CAMPBELL	TOWN JUSTICE	STEBEN	NY050161J
BROOKTONDALE	TOWN JUSTICE OF CAROLINE	TOMPKINS	NY054031J	CAMPBELL	TOWN JUSTICE OF THURSTON	STEBEN	NY050351J
BROOKTONDALE	TOWN JUSTICE OF DANBY	TOMPKINS	NY054101J	CAMPBELL HALL	TOWN JUSTICE OF HAMPTONBURGH	ORANGE	NY035321J
BROWNVILLE	TOWN JUSTICE	JEFFERSON	NY022411J	CANAAN	TOWN JUSTICE	COLUMBIA	NY010331J
BROWNVILLE	VILLAGE JUSTICE	JEFFERSON	NY022421J	CANAJOHARIE	TOWN JUSTICE	MONTGOMERY	NY028071J
BROWNVILLE	VILLAGE JUSTICE OF GLEN PARK	JEFFERSON	NY022471J	CANAJOHARIE	TOWN JUSTICE OF ROOT	MONTGOMERY	NY028041J
BRUSHTON	TOWN JUSTICE OF MORIAH	FRANKLIN	NY016231J	CANANDAIGUA	CITY COURT	ONTARIO	NY034011J
BUCHANAN	VILLAGE JUSTICE	WESTCHESTER	NY059631J	CANANDAIGUA	COUNTY COURT	ONTARIO	NY034013J
BUFFALO	CITY COURT	ERIE	NY014011J	CANANDAIGUA	COUNTY JAIL	ONTARIO	NY034013C
BUFFALO	COUNTY COURT	ERIE	NY014013J	CANANDAIGUA	COUNTY PROBATION DEPARTMENT	ONTARIO	NY034013G
BUFFALO	COUNTY JAIL	ERIE	NY014023C	CANANDAIGUA	FAMILY COURT	ONTARIO	NY034023J
BUFFALO	COUNTY PROBATION DEPARTMENT	ERIE	NY014013G	CANANDAIGUA	SUPREME COURT	ONTARIO	NY034015J
BUFFALO	DISTRICT ATTORNEY	ERIE	NY014013A	CANANDAIGUA	TOWN JUSTICE	ONTARIO	NY034161J
BUFFALO	DIVISION OF PAROLE	ERIE	NY014015G	CANANDAIGUA	TOWN JUSTICE OF FARMINGTON	ONTARIO	NY034231J
BUFFALO	FAMILY COURT	ERIE	NY014023J	CANANDAIGUA	TOWN JUSTICE OF BRISTOL	ONTARIO	NY034201J
BUFFALO	SUPREME COURT	ERIE	NY014015J	CANANDAIGUA	TOWN JUSTICE OF HOPEWELL	ONTARIO	NY034241J
BUFFALO	TOWN JUSTICE OF EVANS	ERIE	NY014581J	CANANDAIGUA	TOWN JUSTICE OF SOUTH BRISTOL	ONTARIO	NY034281J
BUFFALO	U. S. ATTORNEY	ERIE	NY014017A	CANANDAIGUA	U. S. DISTRICT COURT	ONTARIO	NY034017J
BUFFALO	U. S. DISTRICT COURT	ERIE	NY014017J	CANASERAGA	TOWN JUSTICE OF BIRDSALL	ALLEGANY	NY002471J
BUFFALO	U. S. MAGISTRATE	ERIE	NY014027J	CANASERAGA	TOWN JUSTICE OF BURNS	ALLEGANY	NY002121J
BUFFALO	U. S. PROBATION OFFICE	ERIE	NY014017G	CANASERAGA	VILLAGE JUSTICE	ALLEGANY	NY002111J
BUFFALO	VILLAGE JUSTICE OF WILLIAMSVILLE	ERIE	NY014271J	CANASERAGA	TOWN JUSTICE OF GROVE	ALLEGANY	NY002081J
BURKE	TOWN JUSTICE	FRANKLIN	NY016081J	CANASTOTA	TOWN JUSTICE OF LENOX	MADISON	NY026341J
BURLINGTON FLATS	TOWN JUSTICE OF BURLINGTON	OTSEGO	NY038131J	CANASTOTA	VILLAGE JUSTICE	MADISON	NY026351J
BURLINGTON FLATS	TOWN JUSTICE OF EXETER	OTSEGO	NY038151J	CANDOR	ACTING JUSTICE	TIOGA	NY053101J
BURNT HILLS	TOWN JUSTICE OF BALLSTON	SARATOGA	NY045101J	CANDOR	TOWN JUSTICE	TIOGA	NY053111J
BUSKIRK	TOWN JUSTICE OF CAMBRIDGE	WASHINGTON	NY057091J	CANDOR	VILLAGE JUSTICE	TIOGA	NY053091J
BYRON	TOWN JUSTICE	GENESEE	NY018081J	CANISTEO	TOWN JUSTICE	STEBEN	NY050491J
CADYVILLE	TOWN JUSTICE OF PLATTSBURGH	CLINTON	NY009071J	CANISTEO	VILLAGE JUSTICE	STEBEN	NY050501J
CAIRO	TOWN JUSTICE	GREENE	NY019221J	CANTON	ACTING JUSTICE	ST. LAWRENCE	NY044451J
CALCIUM	TOWN JUSTICE OF LE RAY	JEFFERSON	NY022191J	CANTON	COUNTY COURT	ST. LAWRENCE	NY044013J
CALEDONIA	ACTING JUSTICE	LIVINGTON	NY025211J	CANTON	COUNTY JAIL	ST. LAWRENCE	NY044013C
CALEDONIA	TOWN JUSTICE	LIVINGTON	NY025201J	CANTON	COUNTY PROBATION DEPARTMENT	ST. LAWRENCE	NY044013G
CALEDONIA	TOWN JUSTICE OF YORK	LIVINGTON	NY025041J	CANTON	DISTRICT ATTORNEY	ST. LAWRENCE	NY044013A
CALEDONIA	VILLAGE JUSTICE	LIVINGTON	NY025101J	CANTON	DIVISION OF PAROLE	ST. LAWRENCE	NY044015G
CALLICOON	TOWN JUSTICE	SULLIVAN	NY052311J	CANTON	FAMILY COURT	ST. LAWRENCE	NY044023J
CALLICOON	TOWN JUSTICE OF DELAWARE	SULLIVAN	NY052071J	CANTON	SUPREME COURT	ST. LAWRENCE	NY044015J
CAMBRIDGE	ACTING JUSTICE	WASHINGTON	NY057181J	CANTON	TOWN JUSTICE	ST. LAWRENCE	NY044351J
CAMBRIDGE	DISTRICT ATTORNEY	WASHINGTON	NY057013A	CANTON	VILLAGE JUSTICE	ST. LAWRENCE	NY044191J
CAMBRIDGE	TOWN JUSTICE	WASHINGTON	NY057211J	CAPE VINCENT	TOWN JUSTICE	JEFFERSON	NY022031J
				CARMEL	COUNTY COURT	PUTNAM	NY039013J
				CARMEL	COUNTY JAIL	PUTNAM	NY039013C

CRIMINAL JUSTICE AGENCIES

NEW YORK

ADDRESS	AGENCY	COUNTY	ORI	ADDRESS	AGENCY	COUNTY	ORI
CARMEL	COUNTY PROBATION DEPARTMENT	PUTNAM	NY039013G	CHATHAM	TOWN JUSTICE OF GHENT	COLUMBIA	NY010081J
CARMEL	DISTRICT ATTORNEY	PUTNAM	NY039013A	CHATHAM	VILLAGE JUSTICE	COLUMBIA	NY010121J
CARMEL	FAMILY COURT	PUTNAM	NY039023J	CHAUMONT	TOWN JUSTICE OF CLAYTON	JEFFERSON	NY022241J
CARMEL	SUPREME COURT	PUTNAM	NY039015J	CHAUMONT	TOWN JUSTICE OF LYME	JEFFERSON	NY022211J
CARMEL	TOWN JUSTICE OF KENT	PUTNAM	NY039011J	CHAZY	TOWN JUSTICE	CLINTON	NY009211J
CAROGA LAKE	TOWN JUSTICE OF CAROGA	FULTON	NY017161J	CHEEKTOWAGA	TOWN JUSTICE	ERIE	NY014301J
CARTHAGE	TOWN JUSTICE OF CHAMPION	JEFFERSON	NY022371J	CHEMUNG	TOWN JUSTICE	CHEMUNG	NY007171J
CARTHAGE	TOWN JUSTICE OF CROGHAN	LEWIS	NY024291J	CHENANGO	TOWN JUSTICE OF BARKER	BROOME	NY003181J
CARTHAGE	TOWN JUSTICE OF WILNA	JEFFERSON	NY022111J	CHENANGO BRIDGE	TOWN JUSTICE OF CHENANGO	BROOME	NY003331J
CARTHAGE	VILLAGE JUSTICE	JEFFERSON	NY022121J	CHENANGO FORKS	TOWN JUSTICE OF FENTON	BROOME	NY003091J
CARTHAGE	VILLAGE JUSTICE OF WEST CARTHAGE	JEFFERSON	NY022361J	CHEMUNG	TOWN JUSTICE OF ARKWRIGHT	CHAUTAUQUA	NY006191J
CASSADAGA	TOWN JUSTICE OF STOCKTON	CHAUTAUQUA	NY006161J	CHEMUNG	TOWN JUSTICE OF BERLIN	RENSSELAER	NY041081J
CASSADAGA	VILLAGE JUSTICE	CHAUTAUQUA	NY006171J	CHEMUNG	TOWN JUSTICE OF ROSEBOOM	OTSEGO	NY038291J
CASTLE	TOWN JUSTICE	WYOMING	NY050011J	CHEMUNG	TOWN JUSTICE OF SULLIVAN	MADISON	NY026211J
CASTLE CREEK	TOWN JUSTICE OF BARKER	BROOME	NY003321J	CHERRY VALLEY	TOWN JUSTICE OF SULLIVAN	MADISON	NY026221J
CASTLETON	TOWN JUSTICE OF SCHODACK	RENSSELAER	NY041071J	CHERRY VALLEY	VILLAGE JUSTICE	MADISON	NY026061J
CASTLETON	VILLAGE JUSTICE	RENSSELAER	NY041061J	CHESTER	ACTING JUSTICE	ORANGE	NY035041J
CATO	TOWN JUSTICE	CAYUGA	NY005361J	CHESTER	TOWN JUSTICE	ORANGE	NY035081J
CATO	TOWN JUSTICE OF CONQUEST	CAYUGA	NY005431J	CHESTER	VILLAGE JUSTICE	ORANGE	NY035401J
CATO	TOWN JUSTICE OF IRA	CAYUGA	NY005161J	CHESTER	TOWN JUSTICE OF CHESTER	WARREN	NY056051J
CATO	TOWN JUSTICE OF VICTORY	CAYUGA	NY005021J	CHESTER	ACTING JUSTICE	MADISON	NY026211J
CATO	VILLAGE JUSTICE	CAYUGA	NY005261J	CHITTENANGO	TOWN JUSTICE OF SULLIVAN	MADISON	NY026221J
CATSKILL	COUNTY COURT	GREENE	NY019013J	CHITTENANGO	VILLAGE JUSTICE	MADISON	NY026061J
CATSKILL	COUNTY JAIL	GREENE	NY019013C	CHITTENANGO	TOWN JUSTICE OF RIGA	MONROE	NY027131J
CATSKILL	COUNTY PROBATION DEPARTMENT	GREENE	NY019013G	CHURBUBUSCO	TOWN JUSTICE	CLINTON	NY009091J
CATSKILL	DISTRICT ATTORNEY	GREENE	NY019013A	CHURBUBUSCO	TOWN JUSTICE OF CLINTON	CLINTON	NY009041J
CATSKILL	FAMILY COURT	GREENE	NY019023J	CINCINNATUS	TOWN JUSTICE	CORTLAND	NY011121J
CATSKILL	SUPREME COURT	GREENE	NY019015J	CINCINNATUS	TOWN JUSTICE OF GERMAN	CHEMUNG	NY007061J
CATSKILL	TOWN JUSTICE	GREENE	NY019041J	CINCINNATUS	TOWN JUSTICE OF TAYLOR	CORTLAND	NY011181J
CATSKILL	VILLAGE JUSTICE	GREENE	NY019101J	CINCINNATUS	TOWN JUSTICE OF WILLET	CORTLAND	NY011021J
CATTARAUGUS	ACTING JUSTICE	CATTARAUGUS	NY004221J	CLARENCE	TOWN JUSTICE	ERIE	NY014051J
CATTARAUGUS	TOWN JUSTICE OF NEW ALBION	CATTARAUGUS	NY004211J	CLARK MILLS	TOWN JUSTICE OF KIRKLAND	ONEIDA	NY032401J
CATTARAUGUS	TOWN JUSTICE OF OTTO	CATTARAUGUS	NY004181J	CLARK MILLS	TOWN JUSTICE OF DENNING	ULSTER	NY055381J
CAYUGA	TOWN JUSTICE OF AURELIUS	CAYUGA	NY005311J	CLAY	TOWN JUSTICE	ONONDAGA	NY033161J
CAYUTA	TOWN JUSTICE	SCHUYLER	NY048031J	CLAYTON	TOWN JUSTICE	JEFFERSON	NY022311J
CAZENOVIA	ACTING JUSTICE	MADISON	NY026171J	CLAYTON	TOWN JUSTICE OF CAPE VINCENT	JEFFERSON	NY022481J
CAZENOVIA	TOWN JUSTICE	MADISON	NY026161J	CLAYTON	VILLAGE JUSTICE	JEFFERSON	NY022261J
CAZENOVIA	TOWN JUSTICE OF FENNER	MADISON	NY026361J	CLAYVILLE	TOWN JUSTICE OF PARIS	ONEIDA	NY032211J
CAZENOVIA	TOWN JUSTICE OF NELSON	MADISON	NY026121J	CLEMONS	TOWN JUSTICE OF DRESDEN	WASHINGTON	NY057161J
CAZENOVIA	VILLAGE JUSTICE	MADISON	NY026131J	CLERON	TOWN JUSTICE OF ELLICOTT	CHAUTAUQUA	NY006231J
CEDARHURST	VILLAGE JUSTICE	NASSAU	NY029151J	CLEVELAND	TOWN JUSTICE OF CONSTANTIA	OSWEGO	NY037031J
CENTRAL BRIDGE	TOWN JUSTICE OF SCHOHARIE	SCHOHARIE	NY047251J	CLIFTON SPRINGS	VILLAGE JUSTICE	ONTARIO	NY034031J
CENTRAL BRIDGE	TOWN JUSTICE OF ESPERANCE	SCHOHARIE	NY047071J	CLIMAX	TOWN JUSTICE OF NEW BALTIMORE	GREENE	NY019251J
CENTRAL SQUARE	TOWN JUSTICE OF HASTINGS	OSWEGO	NY037231J	CLINTON	TOWN JUSTICE OF WESTMORELAND	ONEIDA	NY032131J
CENTRAL SQUARE	TOWN JUSTICE OF PALERMO	OSWEGO	NY037151J	CLINTON	TOWN JUSTICE OF KIRKLAND	ONEIDA	NY032541J
CENTRAL VALLEY	TOWN JUSTICE OF WOODBURY	ORANGE	NY035161J	CLINTON	VILLAGE JUSTICE	ONEIDA	NY032051J
CHAMPLAIN	TOWN JUSTICE	CLINTON	NY009111J	CLINTON CORNERS	TOWN JUSTICE OF STANFORD	DUTCHESS	NY013221J
CHAMPLAIN	U. S. MAGISTRATE	CLINTON	NY009027J	CLOCKVILLE	TOWN JUSTICE OF LINCOLN	MADISON	NY026421J
CHAMPLAIN	VILLAGE JUSTICE	CLINTON	NY009021J	CLOVERSVILLE	CITY COURT	FULTON	NY017011J
CHAPPAQUA	TOWN JUSTICE OF NEW CASTLE	WESTCHESTER	NY059221J	CLOVERSVILLE	TOWN JUSTICE OF BLEECKER	FULTON	NY017031J
CHARLOTTEVILLE	TOWN JUSTICE OF SUMMIT	SCHOHARIE	NY047151J	CLYDE	TOWN JUSTICE OF GALEN	WAYNE	NY058131J
CHATEAUGAY	TOWN JUSTICE	FRANKLIN	NY016311J	CLYDE	VILLAGE JUSTICE	WAYNE	NY058291J
CHATEAUGAY	TOWN JUSTICE OF BELLMONT	FRANKLIN	NY016291J	CLYMER	TOWN JUSTICE	CHAUTAUQUA	NY006071J
CHATEAUGAY	VILLAGE JUSTICE	FRANKLIN	NY016321J	CLYMER	TOWN JUSTICE OF FRENCH CREEK	CHAUTAUQUA	NY006131J
CHATHAM	TOWN JUSTICE OF AUSTERLITZ	COLUMBIA	NY010161J	COBLESKILL	DISTRICT ATTORNEY	SCHOHARIE	NY047013A

CRIMINAL JUSTICE AGENCIES

NEW YORK

ADDRESS	AGENCY	COUNTY	ORI	ADDRESS	AGENCY	COUNTY	ORI
COBLESKILL	TOWN JUSTICE	SCHOHARIE	NY047201J	CORTLAND	CITY COURT	CORTLAND	NY011011J
COBLESKILL	TOWN JUSTICE OF RICHMONDVILLE	SCHOHARIE	NY047211J	CORTLAND	COUNTY COURT	CORTLAND	NY011013J
COBLESKILL	TOWN JUSTICE OF CARLISLE	SCHOHARIE	NY047191J	CORTLAND	COUNTY JAIL	CORTLAND	NY011013C
COBLESKILL	TOWN JUSTICE OF SEWARD	SCHOHARIE	NY047041J	CORTLAND	COUNTY PROBATION DEPARTMENT	CORTLAND	NY011013G
COBLESKILL	VILLAGE JUSTICE	SCHOHARIE	NY047221J	CORTLAND	DISTRICT ATTORNEY	CORTLAND	NY011013A
COCHECTON	TOWN JUSTICE	SULLIVAN	NY052191J	CORTLAND	FAMILY COURT	CORTLAND	NY011023J
COHOCTON	ACTING JUSTICE	STEBEN	NY050601J	CORTLAND	SUPREME COURT	CORTLAND	NY011015J
COHOCTON	TOWN JUSTICE	STEBEN	NY050101J	CORTLAND	TOWN JUSTICE OF CORTLANDVILLE	CORTLAND	NY011281J
COHOCTON	VILLAGE JUSTICE	STEBEN	NY050381J	CORTLAND	TOWN JUSTICE OF SUMMERHILL	CAYUGA	NY005091J
COHOES	CITY COURT	ALBANY	NY001031J	CORTLAND	TOWN JUSTICE OF HOMER	CORTLAND	NY011131J
COHOES	POLICE COURT	ALBANY	NY001041J	CORTLAND	TOWN JUSTICE OF VIRGIL	CORTLAND	NY011051J
COLD BROOK	TOWN JUSTICE OF MOREHOUSE	HAMILTON	NY020061J	CORTLAND	TOWN JUSTICE OF BENNINGTON	WYOMING	NY060311J
COLD BROOK	TOWN JUSTICE OF NORWAY	HERKIMER	NY021201J	COWLESVILLE	TOWN JUSTICE	GREENE	NY019181J
COLD BROOK	TOWN JUSTICE OF OHIO	HERKIMER	NY021151J	COXSACKIE	TOWN JUSTICE	GREENE	NY019151J
COLD BROOK	TOWN JUSTICE OF RUSSIA	HERKIMER	NY021271J	COXSACKIE	VILLAGE JUSTICE	GREENE	NY019151J
COLD SPRING	TOWN JUSTICE OF PHILIPSTOWN	PUTNAM	NY039041J	CRANBERRY LAKE	TOWN JUSTICE OF CLIFTON	ST. LAWRENCE	NY044581J
COLD SPRING	VILLAGE JUSTICE	PUTNAM	NY039101J	CRARYVILLE	TOWN JUSTICE OF COPAKE	COLUMBIA	NY010061J
COLDEN	TOWN JUSTICE	ERIE	NY014041J	CROGHAN	TOWN JUSTICE	LEWIS	NY024201J
COLLIERSVILLE	TOWN JUSTICE OF MILFORD	OTSEGO	NY038181J	CROGHAN	VILLAGE JUSTICE	LEWIS	NY024211J
COLLINS	TOWN JUSTICE	ERIE	NY014391J	CROTON-ON-HUDSON	ACTING JUSTICE	WESTCHESTER	NY059371J
COLTEN	TOWN JUSTICE OF PIERREPOINT	ST. LAWRENCE	NY044441J	CROTON-ON-HUDSON	TOWN JUSTICE OF CORTLAND	WESTCHESTER	NY059161J
COMMACK	DISTRICT COURT	SUFFOLK	NY051033J	CROTON-ON-HUDSON	VILLAGE JUSTICE	WESTCHESTER	NY059151J
COMSTOCK	GREAT MEADOW CORRECTIONAL INSTITUTION	WASHINGTON	NY057015C	CROWN POINT	TOWN JUSTICE	ESSEX	NY015031J
CONESUS	TOWN JUSTICE	LIVINGTON	NY025131J	CUBA	TOWN JUSTICE	ALLEGANY	NY002221J
CONEWANGO	TOWN JUSTICE OF LEON	CATTARAUGUS	NY004531J	CUBA	VILLAGE JUSTICE	ALLEGANY	NY002451J
CONEWANGO VALLEY	TOWN JUSTICE OF CONEWANGO	CATTARAUGUS	NY004331J	CUDEBACKVILLE	TOWN JUSTICE OF DEERPARK	ORANGE	NY035501J
CONEWANGO VALLEY	TOWN JUSTICE OF ELLINGTON	CHAUTAUQUA	NY006251J	CUYLER	TOWN JUSTICE	CORTLAND	NY011101J
CONKLIN	TOWN JUSTICE	BROOME	NY003271J	DALTON	TOWN JUSTICE OF NUNDA	LIVINGTON	NY025331J
CONSTABLE	TOWN JUSTICE	FRANKLIN	NY016171J	DANNEMORA	ADIRONDACK CORRECTIONAL TREATMENT AND EVALUATION	CLINTON	NY009035C
CONSTABLE	TOWN JUSTICE OF WESTVILLE	FRANKLIN	NY016021J	DANNEMORA	CLINTON CORRECTIONAL FACILITY	CLINTON	NY009015C
CONSTABLEVILLE	TOWN JUSTICE OF HIGH MARKET	LEWIS	NY024071J	DANNEMORA	CLINTON DIAGNOSTIC TREATMENT CENTER	CLINTON	NY009025C
CONSTANTIA	TOWN JUSTICE	OSWEGO	NY037321J	DANNEMORA	TOWN JUSTICE	CLINTON	NY009251J
COOPERSTOWN	COUNTY COURT	OTSEGO	NY038013J	DANNEMORA	VILLAGE JUSTICE	CLINTON	NY009261J
COOPERSTOWN	COUNTY JAIL	OTSEGO	NY038013C	DANSVILLE	ACTING JUSTICE	LIVINGTON	NY025221J
COOPERSTOWN	COUNTY PROBATION DEPARTMENT	OTSEGO	NY038013G	DANSVILLE	TOWN JUSTICE OF WEST SPARTA	LIVINGSTON	NY025021J
COOPERSTOWN	DISTRICT ATTORNEY	OTSEGO	NY038013A	DANSVILLE	TOWN JUSTICE OF NORTH DANVILLE	LIVINGTON	NY025231J
COOPERSTOWN	FAMILY COURT	OTSEGO	NY038023J	DANSVILLE	TOWN JUSTICE OF OSSIAN	LIVINGTON	NY025051J
COOPERSTOWN	SUPREME COURT	OTSEGO	NY038015J	DANSVILLE	TOWN JUSTICE OF SPARTA	LIVINGTON	NY025171J
COOPERSTOWN	TOWN JUSTICE OF HARTWICK	OTSEGO	NY038231J	DANSVILLE	VILLAGE JUSTICE	LIVINGTON	NY025271J
COOPERSTOWN	TOWN JUSTICE OF OTSEGO	OTSEGO	NY038241J	DARIEN CENTER	TOWN JUSTICE OF DARIEN	GENESEE	NY018141J
COPENHAGEN	TOWN JUSTICE OF PINCKNEY	LEWIS	NY024231J	DAVENPORT	TOWN JUSTICE	DELAWARE	NY012341J
COPENHAGEN	TOWN JUSTICE OF DENMARK	LEWIS	NY024311J	DAYTON	ACTING JUSTICE, VILLAGE OF SOUTH DAYTON	CATTARAUGUS	NY004051J
COPENHAGEN	TOWN JUSTICE OF MONTAGUE	LEWIS	NY024271J	DAYTON	TOWN JUSTICE	CATTARAUGUS	NY004041J
COPENHAGEN	VILLAGE JUSTICE	LEWIS	NY024301J	DE RUYTER	TOWN JUSTICE	MADISON	NY026031J
CORFU	TOWN JUSTICE OF PEMBROKE	GENESEE	NY018171J	DE RUYTER	TOWN JUSTICE OF LINCKLAEN	CHENANGO	NY008231J
CORFU	VILLAGE JUSTICE	GENESEE	NY018161J	DE RUYTER	TOWN JUSTICE OF TAYLOR	CORTLAND	NY011271J
CORINTH	TOWN JUSTICE	SARATOGA	NY045271J	DE RUYTER	VILLAGE JUSTICE	MADISON	NY026241J
CORNING	CITY COURT	STEBEN	NY050011J	DEANSBORO	TOWN JUSTICE OF MARSHALL	ONEIDA	NY032231J
CORNING	COUNTY COURT	STEBEN	NY050013J	DEFERRET	VILLAGE JUSTICE	JEFFERSON	NY022171J
CORNING	TOWN JUSTICE	STEBEN	NY050091J	DEGRASSE	TOWN JUSTICE OF RUSSELL	ST. LAWRENCE	NY044231J
CORNING	TOWN JUSTICE OF CATON	STEBEN	NY050131J	DEKALB JUNCTION	TOWN JUSTICE OF DEKALB	ST. LAWRENCE	NY044311J
CORNING	TOWN JUSTICE OF HORNBY	STEBEN	NY050541J				
CORNWALL	TOWN JUSTICE	ORANGE	NY035271J				

CRIMINAL JUSTICE AGENCIES

NEW YORK

ADDRESS	AGENCY	COUNTY	ORI	ADDRESS	AGENCY	COUNTY	ORI
DELANCEY	TOWN JUSTICE OF HAMDEN	DELAWARE	NY012031J	EAST AURORA	TOWN JUSTICE OF WALES	ERIE	NY014241J
DELANSON	TOWN JUSTICE OF KNOX	ALBANY	NY001181J	EAST AURORA	VILLAGE JUSTICE	ERIE	NY014151J
DELEVAN	TOWN JUSTICE OF YORKSHIRE	CATTARAUGUS	NY004301J	EAST BERNE	TOWN JUSTICE OF BERNE	ALBANY	NY001271J
DELHI	COUNTY COURT	DELAWARE	NY012013J	EAST BETHANY	TOWN JUSTICE OF BETHANY	GENESEE	NY018101J
DELHI	COUNTY JAIL	DELAWARE	NY012013C	EAST BLOOMFIELD	TOWN JUSTICE	ONTARIO	NY034331J
DELHI	COUNTY PROBATION DEPARTMENT	DELAWARE	NY012013G	EAST BRANCH	TOWN JUSTICE OF HANCOCK	DELAWARE	NY012271J
DELHI	DISTRICT ATTORNEY	DELAWARE	NY012013A	EAST CHATHAM	TOWN JUSTICE OF NEW LEBANON	COLUMBIA	NY010131J
DELHI	FAMILY COURT	DELAWARE	NY012023J	EAST CHATHAM	TOWN JUSTICE OF CANAAN	COLUMBIA	NY010291J
DELHI	SUPREME COURT	DELAWARE	NY012015J	EAST CHATHAM	TOWN JUSTICE OF CHATHAM	COLUMBIA	NY010031J
DELHI	TOWN JUSTICE	DELAWARE	NY012041J	EAST CONCORD	TOWN JUSTICE OF SARDINIA	ERIE	NY014121J
DELHI	TOWN JUSTICE OF MEREDITH	DELAWARE	NY012091J	EAST DURHAM	TOWN JUSTICE OF DURHAM	GREENE	NY019241J
DELHI	VILLAGE JUSTICE	DELAWARE	NY012321J	EAST ELMHURST	NEW YORK CITY ADOLESCENT REMAND SHELTER	QUEENS	NY040051C
DELMAR	TOWN JUSTICE OF BETHLEHEM	ALBANY	NY001061J	EAST ELMHURST	NEW YORK CITY CORRECTIONAL INSTITUTION	QUEENS	NY040031C
DEPEW	ACTING JUSTICE	ERIE	NY014181J	EAST FREETOWN	TOWN JUSTICE OF FREETOWN	CORTLAND	NY011141J
DEPEW	TOWN JUSTICE OF LANCASTER	ERIE	NY014171J	EAST FREETOWN	TOWN JUSTICE OF SOLOM	CORTLAND	NY011041J
DEPEW	VILLAGE JUSTICE	ERIE	NY014571J	EAST GREENBUSH	TOWN JUSTICE	RENSSELAER	NY041201J
DEPEYSTER	TOWN JUSTICE	ST. LAWRENCE	NY044331J	EAST HAMPTON	TOWN JUSTICE	SUFFOLK	NY051131J
DEPOSIT	ACTING JUSTICE	BROOME	NY003191J	EAST JEWETT	TOWN JUSTICE OF JEWETT	GREENE	NY019111J
DEPOSIT	TOWN JUSTICE	DELAWARE	NY012241J	EAST MEADOWS	COUNTY CORRECTIONAL CENTE	NASSAU	NY028013C
DEPOSIT	TOWN JUSTICE OF SANFORD	BROOME	NY003141J	EAST MEREDITH	TOWN JUSTICE OF KORTRIGHT	DELAWARE	NY012221J
DEPOSIT	TOWN JUSTICE OF TOMPKINS	DELAWARE	NY012081J	EAST MEREDITH	TOWN JUSTICE OF MEREDITH	DELAWARE	NY012261J
DEPOSIT	VILLAGE JUSTICE	BROOME	NY003261J	EAST OTTO	TOWN JUSTICE	CATTARAUGUS	NY004061J
DERBY	TOWN JUSTICE OF EVANS	ERIE	NY014331J	EAST PEMBROKE	ACTING JUSTICE, VILLAGE OF CORFU	GENESEE	NY018231J
DEWITT	TOWN JUSTICE	ONONDAGA	NY033191J	EAST PEMBROKE	TOWN JUSTICE OF PEMBROKE	GENESEE	NY018221J
DEXTER	VILLAGE JUSTICE	JEFFERSON	NY022061J	EAST RANDOLPH	TOWN JUSTICE OF CONEWANGO	CATTARAUGUS	NY004401J
DICKINSON CENTER	TOWN JUSTICE OF DICKINSON	FRANKLIN	NY016341J	EAST RANDOLPH	TOWN JUSTICE OF RANDOLPH	CATTARAUGUS	NY004271J
DILION	TOWN JUSTICE OF LITCHFIELD	HERKIMER	NY021101J	EAST ROCHESTER	VILLAGE JUSTICE	MONROE	NY027191J
DOBBS FERRY	VILLAGE JUSTICE	WESTCHESTER	NY059291J	EAST ROCKAWAY	VILLAGE JUSTICE	NASSAU	NY028841J
DOLGEVILLE	TOWN JUSTICE OF MANHEIM	HERKIMER	NY021161J	EAST SYRACUSE	ACTING JUSTICE	ONONDAGA	NY033041J
DOLGEVILLE	TOWN JUSTICE OF OPPENHEIM	FULTON	NY017171J	EAST SYRACUSE	VILLAGE JUSTICE	ONONDAGA	NY033121J
DOVER PLAINS	TOWN JUSTICE OF DOVER	DUTCHESS	NY013211J	EAST WORCESTER	TOWN JUSTICE OF WORCESTER	OTSEGO	NY038301J
DOWNSVILLE	TOWN JUSTICE OF COLCHESTER	DELAWARE	NY012391J	EASTCHESTER	ACTING JUSTICE, VILLAGE OF TUCKAHOE	WESTCHESTER	NY059621J
DRESDEN	TOWN JUSTICE OF TORREY	YATES	NY061141J	EASTPORT	TOWN JUSTICE OF SOUTHAMPTON	SUFFOLK	NY051321J
DRYDEN	TOWN JUSTICE	TOMPKINS	NY054191J	EATON	TOWN JUSTICE	MADISON	NY026321J
DRYDEN	VILLAGE JUSTICE	TOMPKINS	NY054181J	EDDYVILLE	TOWN JUSTICE OF ULSTER	ULSTER	NY055031J
DUANE	TOWN JUSTICE	FRANKLIN	NY016261J	EDEN	TOWN JUSTICE	ERIE	NY014061J
DUANESBURG	TOWN JUSTICE	SCHENECTADY	NY046031J	EDMESTON	TOWN JUSTICE	OTSEGO	NY038111J
DUNDEE	ACTING JUSTICE	YATES	NY061131J	EDWARDS	TOWN JUSTICE	ST. LAWRENCE	NY044251J
DUNDEE	DISTRICT ATTORNEY	YATES	NY061013A	EDWARDS	VILLAGE JUSTICE	ST. LAWRENCE	NY044261J
DUNDEE	TOWN JUSTICE OF BARRINGTON	YATES	NY061061J	ELBA	TOWN JUSTICE	GENESEE	NY018181J
DUNDEE	TOWN JUSTICE OF STARKEY	YATES	NY061111J	ELBRIDGE	TOWN JUSTICE	ONONDAGA	NY033171J
DUNDEE	TOWN JUSTICE OF TYRONE	SCHUYLER	NY048121J	ELDRED	TOWN JUSTICE OF HIGHLAND	SULLIVAN	NY052101J
DUNDEE	TOWN JUSTICE OF WAYNE	STEBEN	NY050221J	ELIZABETHTOWN	COUNTY JAIL	ESSEX	NY015013C
DUNDEE	VILLAGE JUSTICE	YATES	NY061121J	ELIZABETHTOWN	FAMILY COURT	ESSEX	NY015023J
DUNKIRK	CITY COURT	CHAUTAUQUA	NY006021J	ELIZABETHTOWN	SUPREME COURT	ESSEX	NY015015J
DUNKIRK	TOWN JUSTICE	CHAUTAUQUA	NY006391J	ELIZABETHTOWN	TOWN JUSTICE	ESSEX	NY015071J
DUNKIRK	TOWN JUSTICE OF POMFRET	CHAUTAUQUA	NY006351J	ELIZABETHTOWN	TOWN JUSTICE OF LEWIS	ESSEX	NY015021J
DURHAMVILLE	TOWN JUSTICE OF VERONA	ONEIDA	NY032191J	ELIZAVILLE	TOWN JUSTICE OF LIVINGSTON	COLUMBIA	NY010301J
EAGLE BRIDGE	TOWN JUSTICE OF WHITE CREEK	WASHINGTON	NY057121J	ELIZAVILLE	TOWN JUSTICE OF TAGHKANIC	COLUMBIA	NY010191J
EARLVILLE	TOWN JUSTICE OF HAMILTON	MADISON	NY026391J	ELLENBURG	TOWN JUSTICE	CLINTON	NY009151J
EARLVILLE	TOWN JUSTICE OF LEBANON	MADISON	NY026231J	ELLENBURG DEPOT	TOWN JUSTICE OF ALTONA	CLINTON	NY008271J
EARLVILLE	VILLAGE JUSTICE	CHENANGO	NY008331J	ELLENVILLE	ACTING JUSTICE	ULSTER	NY055171J
EAST AURORA	TOWN JUSTICE OF AURORA	ERIE	NY014111J				
EAST AURORA	TOWN JUSTICE OF ELMA	ERIE	NY014231J				
EAST AURORA	TOWN JUSTICE OF MARILLA	ERIE	NY014221J				

CRIMINAL JUSTICE AGENCIES

NEW YORK

ADDRESS	AGENCY	COUNTY	ORI	ADDRESS	AGENCY	COUNTY	ORI
ELLENVILLE	TOWN JUSTICE OF WAWARSING	ULSTER	NY055181J	FEURA BUSH	TOWN JUSTICE OF NEW SCOTLAND	ALBANY	NY001071J
ELLENVILLE	VILLAGE JUSTICE	ULSTER	NY055331J	FILLMORE	TOWN JUSTICE OF ALLEN	ALLEGANY	NY002011J
ELLCOTTVILLE	TOWN JUSTICE	CATTARAUGUS	NY004091J	FILLMORE	TOWN JUSTICE OF GRANGER	ALLEGANY	NY002371J
ELLCOTTVILLE	VILLAGE JUSTICE	CATTARAUGUS	NY004581J	FILLMORE	TOWN JUSTICE OF HUME	ALLEGANY	NY002391J
ELMA	TOWN JUSTICE	ERIE	NY014451J	FINDLEY LAKE	TOWN JUSTICE OF MINA	CHAUTAUQUA	NY006141J
ELMIRA	ACTING JUST, VILLAGE OF ELMIRA HEIGHTS	CHEMUNG	NY007151J	FISHERS ISLAND	TOWN JUSTICE OF SOUTHOLD	SUFFOLK	NY051111J
ELMIRA	CITY COURT	CHEMUNG	NY007011J	FISHKILL	ACTING JUSTICE VILLAGE OF WAPPINGERS	DUTCHESS	NY013121J
ELMIRA	CORRECTIONAL FACILITY	CHEMUNG	NY007015C	FISHKILL	VILLAGE JUSTICE	DUTCHESS	NY013321J
ELMIRA	COUNTY COURT	CHEMUNG	NY007013J	FLEISCHMANN'S	TOWN JUSTICE OF MIDDLETOWN	DELAWARE	NY012361J
ELMIRA	COUNTY JAIL	CHEMUNG	NY007013C	FLORAL PARK	ACTING JUSTICE	NASSAU	NY029741J
ELMIRA	COUNTY PROBATION DEPARTMENT	CHEMUNG	NY007013G	FLORAL PARK	VILLAGE JUSTICE	NASSAU	NY029651J
ELMIRA	DISTRICT ATTORNEY	CHEMUNG	NY007013A	FLORIDA	ACTING JUSTICE	ORANGE	NY035061J
ELMIRA	DIVISION OF PAROLE	CHEMUNG	NY007015G	FLORIDA	VILLAGE JUSTICE	ORANGE	NY035111J
ELMIRA	FAMILY COURT	CHEMUNG	NY007023J	FLY CREEK	TOWN JUSTICE OF OTSEGO	OTSEGO	NY038081J
ELMIRA	RECEPTION CENTER	CHEMUNG	NY007025C	FONDA	COUNTY COURT	MONTGOMERY	NY028013J
ELMIRA	SUPREME COURT	CHEMUNG	NY007015J	FONDA	COUNTY JAIL	MONTGOMERY	NY028013C
ELMIRA	TOWN JUSTICE	CHEMUNG	NY007181J	FONDA	COUNTY PROBATION DEPARTMENT	MONTGOMERY	NY028013G
ELMIRA	TOWN JUSTICE OF BIG FLATS	CHEMUNG	NY007141J	FONDA	FAMILY COURT	MONTGOMERY	NY028023J
ELMIRA	TOWN JUSTICE OF CHEMUNG	CHEMUNG	NY007151J	FONDA	SUPREME COURT	MONTGOMERY	NY028015J
ELMIRA	U. S. DISTRICT COURT	CHEMUNG	NY007017J	FONDA	TOWN JUSTICE OF MOHAWK	MONTGOMERY	NY028081J
ELMIRA	U. S. MAGISTRATE	CHEMUNG	NY007027J	FONDA	VILLAGE JUSTICE	MONTGOMERY	NY028031J
ELMIRA HEIGHTS	VILLAGE JUSTICE	CHEMUNG	NY007051J	FORESTPORT	TOWN JUSTICE	ONEIDA	NY032241J
ELMSFORD	VILLAGE JUSTICE	WESTCHESTER	NY059531J	FORESTVILLE	TOWN JUSTICE OF VILLENOVA	CHAUTAUQUA	NY006181J
ELNORA	TOWN JUSTICE OF CLIFTON PARK	SARATOGA	NY045281J	FORT ANN	TOWN JUSTICE	WASHINGTON	NY057071J
ENDICOTT	ACTING JUSTICE	BROOME	NY003311J	FORT CONVINGTON	TOWN JUSTICE	FRANKLIN	NY016201J
ENDICOTT	TOWN JUSTICE OF MAINE	BROOME	NY003151J	FORT EDWARD	TOWN JUSTICE	WASHINGTON	NY057031J
ENDICOTT	TOWN JUSTICE OF OWEGO	TIOGA	NY053141J	FORT EDWARD	VILLAGE JUSTICE	WASHINGTON	NY057281J
ENDICOTT	TOWN JUSTICE OF UNION	BROOME	NY003361J	FORT JOHNSON	TOWN JUSTICE OF AMSTERDAM	MONTGOMERY	NY028091J
ENDICOTT	VILLAGE JUSTICE	BROOME	NY003041J	FORT PLAIN	TOWN JUSTICE OF DANUBE	HERKIMER	NY021301J
ERIEVILLE	TOWN JUSTICE OF NELSON	MADISON	NY026381J	FORT PLAIN	TOWN JUSTICE OF MINDEN	MONTGOMERY	NY028021J
ERIN	TOWN JUSTICE	CHEMUNG	NY007041J	FRANKFORT	ACTING JUSTICE	HERKIMER	NY021051J
ERIN	TOWN JUSTICE OF BALDWIN	CHEMUNG	NY007101J	FRANKFORT	TOWN JUSTICE	HERKIMER	NY021171J
ESOPUS	TOWN JUSTICE	ULSTER	NY055201J	FRANKFORT	TOWN JUSTICE OF LITCHFIELD	HERKIMER	NY021141J
ESPERANCE	TOWN JUSTICE	SCHOHARIE	NY047021J	FRANKFORT	TOWN JUSTICE OF SCHUYLER	HERKIMER	NY021131J
ESSEX	TOWN JUSTICE	ESSEX	NY015081J	FRANKFORT	VILLAGE JUSTICE	HERKIMER	NY021031J
EVANS MILLS	TOWN JUSTICE OF LE RAY	JEFFERSON	NY022271J	FRANKLIN	TOWN JUSTICE	DELAWARE	NY012131J
FABIUS	TOWN JUSTICE	ONONDAGA	NY033301J	FRANKLINVILLE	TOWN JUSTICE	CATTARAUGUS	NY004141J
FAIR HAVEN	TOWN JUSTICE OF STERLING	CAYUGA	NY005291J	FRANKLINVILLE	TOWN JUSTICE OF FARMERSVILLE	CATTARAUGUS	NY004121J
FAIR HAVEN	VILLAGE JUSTICE	CAYUGA	NY005051J	FRANKLINVILLE	TOWN JUSTICE OF LYNDON	CATTARAUGUS	NY004321J
FAIRHAVEN	TOWN JUSTICE OF HAMPTON	WASHINGTON	NY057241J	FREDONIA	ACTING JUSTICE	CHAUTAUQUA	NY006431J
FAIRPORT	ACTING JUSTICE	MONROE	NY027321J	FREDONIA	TOWN JUSTICE OF ARKWRIGHT	CHAUTAUQUA	NY006451J
FAIRPORT	ACTING JUSTICE, VILLAGE OF EAST ROCHESTER	MONROE	NY027051J	FREDONIA	TOWN JUSTICE OF POMFRET	CHAUTAUQUA	NY006421J
FAIRPORT	TOWN JUSTICE OF PERINTON	MONROE	NY027311J	FREDONIA	TOWN JUSTICE OF SHERIDAN	CHAUTAUQUA	NY006371J
FAIRPORT	VILLAGE JUSTICE	MONROE	NY027081J	FREDONIA	VILLAGE JUSTICE	CHAUTAUQUA	NY006461J
FALCONER	TOWN JUSTICE OF POLAND	CHAUTAUQUA	NY006091J	FREEDOM	TOWN JUSTICE	CATTARAUGUS	NY004131J
FARMERSVILLE	TOWN JUSTICE OF FARMERSVILLE	CATTARAUGUS	NY004551J	FREEDOM	TOWN JUSTICE OF CENTERVILLE	ALLEGANY	NY002331J
FARMINGDALE	ACTING JUSTICE	NASSAU	NY029171J	FREEPORT	ACTING JUSTICE	NASSAU	NY029141J
FARMINGDALE	VILLAGE JUSTICE	NASSAU	NY029481J	FREEPORT	VILLAGE JUSTICE	NASSAU	NY029231J
FARNHAM	VILLAGE JUSTICE	ERIE	NY014511J	FREEVILLE	VILLAGE JUSTICE	TOMPKINS	NY054041J
FAYETTEVILLE	TOWN JUSTICE OF MANLIUS	ONONDAGA	NY033091J	FREWSBURG	TOWN JUSTICE OF SOUTH VALLEY	CATTARAUGUS	NY004081J
FAYETTEVILLE	VILLAGE JUSTICE	ONONDAGA	NY033391J	FREWSBURG	TOWN JUSTICE OF CARROLL	CHAUTAUQUA	NY006121J
FELTS MILLS	TOWN JUSTICE OF RUTLAND	JEFFERSON	NY022521J				

CRIMINAL JUSTICE AGENCIES

NEW YORK

ADDRESS	AGENCY	COUNTY	ORI	ADDRESS	AGENCY	COUNTY	ORI
FRIENDSHIP	ACTING JUSTICE	ALLEGANY	NY002101J	GLEN COVE	CITY COURT	NASSAU	NY029011J
FRIENDSHIP	TOWN JUSTICE	ALLEGANY	NY002091J	GLEN HEAD	ACTING JUSTICE, VILLAGE OF ROSLYN HARBOR	NASSAU	NY029581J
FRIENDSHIP	TOWN JUSTICE	ALLEGANY	NY002521J	GLEN HEAD	ACTING JUSTICE, VILLAGE OF OLD BROOKVILLE	NASSAU	NY029161J
FRIENDSHIP	VILLAGE JUSTICE	ALLEGANY	NY002531J	GLEN HEAD	VILLAGE JUSTICE OF ROSLYN HARBOR	NASSAU	NY029661J
FULTON	CITY COURT	OSWEGO	NY037011J	GLEN HEAD	VILLAGE JUSTICE OF OLD BROOKVILLE	NASSAU	NY029081J
FULTON	TOWN JUSTICE OF GRANBY	OSWEGO	NY037061J	GLEN HEAD	VILLAGE JUSTICE OF OLD BROOKVILLE	NASSAU	NY029081J
FULTON	TOWN JUSTICE OF MINETTO	OSWEGO	NY037281J	GLEN SPEY	TOWN JUSTICE OF LUMBERLAND	SULLIVAN	NY052011J
FULTON	TOWN JUSTICE OF PALERMO	OSWEGO	NY037181J	GLENFIELD	TOWN JUSTICE OF MARTINSBURG	LEWIS	NY024091J
FULTON	TOWN JUSTICE OF VOLNEY	OSWEGO	NY037111J	GLENHAM	TOWN JUSTICE OF FISHKILL	DUTCHESS	NY013301J
FULTONHAM	TOWN JUSTICE OF FULTON	SCHOHARIE	NY047161J	GLENS FALLS	CITY COURT	WARREN	NY056011J
FULTONVILLE	TOWN JUSTICE OF CHARLESTOWN	MONTGOMERY	NY028171J	GLENS FALLS	TOWN JUSTICE OF QUEENSBURY	WARREN	NY056111J
FULTONVILLE	TOWN JUSTICE OF GLEN	MONTGOMERY	NY028101J	GLOVERSVILLE	DISTRICT ATTORNEY	FULTON	NY017013A
GABRIELS	TOWN JUSTICE OF BRIGHTON	FRANKLIN	NY016121J	GLOVERSVILLE	TOWN JUSTICE OF JOHNSTOWN	FULTON	NY017101J
GAINESVILLE	TOWN JUSTICE	WYOMING	NY060141J	GOLDENS BRIDGE	TOWN JUSTICE OF LEWISBORO	WESTCHESTER	NY059251J
GAINESVILLE	TOWN JUSTICE OF PIKE	WYOMING	NY060221J	GOSHEN	COUNTY COURT	ORANGE	NY035013J
GAINESVILLE	TOWN JUSTICE OF WETHERSFIELD	WYOMING	NY060021J	GOSHEN	COUNTY JAIL	ORANGE	NY035013C
GALLUPVILLE	TOWN JUSTICE OF WRIGHT	SCHOHARIE	NY047111J	GOSHEN	COUNTY PROBATION DEPARTMENT	ORANGE	NY035013G
GALWAY	TOWN JUSTICE	SARATOGA	NY045201J	GOSHEN	DISTRICT ATTORNEY	ORANGE	NY035013A
GALWAY	TOWN JUSTICE OF PROVIDENCE	SARATOGA	NY045071J	GOSHEN	FAMILY COURT	ORANGE	NY035023J
GANSEVOORT	TOWN JUSTICE OF NORTHUMBERLAND	SARATOGA	NY045061J	GOSHEN	SUPREME COURT	ORANGE	NY035025J
GANSEVOORT	TOWN JUSTICE OF WILTON	SARATOGA	NY045181J	GOSHEN	TOWN JUSTICE	ORANGE	NY035241J
GARDEN CITY	ACTING JUSTICE, VILLAGE OF SOUTH FLORAL PARK	NASSAU	NY029351J	GOSHEN	VILLAGE JUSTICE	ORANGE	NY035251J
GARDEN CITY	VILLAGE JUSTICE	NASSAU	NY029361J	GOVERNEUR	ACTING JUSTICE	ST. LAWRENCE	NY044211J
GARDINER	TOWN JUSTICE	ULSTER	NY055061J	GOVERNEUR	TOWN JUSTICE	ST. LAWRENCE	NY044161J
GARNERVILLE	VILLAGE JUSTICE OF WEST HAVERSTRAW	ROCKLAND	NY043191J	GOVERNEUR	TOWN JUSTICE OF FOWLER	ST. LAWRENCE	NY044521J
GARNERVILLE	VILLAGE JUSTICE OF WEST HAVERSTRAW	ROCKLAND	NY043291J	GOVERNEUR	VILLAGE JUSTICE	ST. LAWRENCE	NY044411J
GASPORT	TOWN JUSTICE OF HARTLAND	NIAGARA	NY031181J	GOWANDA	TOWN JUSTICE OF PERSIA	CATTARAUGUS	NY004281J
GASPORT	TOWN JUSTICE OF ROYALTON	NIAGARA	NY031201J	GOWANDA	VILLAGE JUSTICE	CATTARAUGUS	NY004441J
GENESEO	COUNTY COURT	LIVINGSTON	NY025013J	GRAFTON	TOWN JUSTICE	RENSSELAER	NY041251J
GENESEO	COUNTY JAIL	LIVINGSTON	NY025013C	GRAHAMSVILLE	TOWN JUSTICE OF NEVERSINK	SULLIVAN	NY052041J
GENESEO	COUNTY PROBATION DEPARTMENT	LIVINGSTON	NY025013G	GRAND GORGE	TOWN JUSTICE OF ROXBURY	DELAWARE	NY012151J
GENESEO	DISTRICT ATTORNEY	LIVINGSTON	NY025013A	GRAND ISLAND	TOWN JUSTICE	ERIE	NY014201J
GENESEO	FAMILY COURT	LIVINGSTON	NY025023J	GRANVILLE	TOWN JUSTICE	WASHINGTON	NY057291J
GENESEO	SUPREME COURT	LIVINGSTON	NY025015J	GRANVILLE	TOWN JUSTICE OF HEBRON	WASHINGTON	NY057191J
GENESEO	TOWN JUSTICE	LIVINGSTON	NY025091J	GRANVILLE	VILLAGE JUSTICE	WASHINGTON	NY057351J
GENESEO	TOWN JUSTICE OF GROVELAND	LIVINGSTON	NY025081J	GREAT NECK	ACT JUST, VILL OF GREAT NECK ESTATES	NASSAU	NY029201J
GENESEO	VILLAGE JUSTICE	LIVINGSTON	NY025071J	GREAT NECK	ACTING JUST, VILLAGE OF SADDLE ROCK	NASSAU	NY029821J
GENEVA	CITY COURT	ONTARIO	NY034021J	GREAT NECK	ACTING JUSTICE	NASSAU	NY029331J
GENEVA	DISTRICT ATTORNEY	ONTARIO	NY034013A	GREAT NECK	ACTING JUSTICE, VILLAGE OF ROSLYN	NASSAU	NY029431J
GENEVA	TOWN JUSTICE	ONTARIO	NY034051J	GREAT NECK	ACTING JUSTICE, VILLAGE OF GREAT NECK PLAZA	NASSAU	NY029421J
GENEVA	TOWN JUSTICE OF SENECA	ONTARIO	NY034271J	GREAT NECK	ACTING JUSTICE, VILLAGE OF KINGS POINT	NASSAU	NY029441J
GEORGETOWN	CAMP GEORGETOWN	MADISON	NY026015C	GREAT NECK	VILLAGE JUSTICE	NASSAU	NY029701J
GEORGETOWN	TOWN JUSTICE	MADISON	NY026041J	GREAT NECK	VILLAGE JUSTICE OF KENSINGTON	NASSAU	NY029791J
GERMANTOWN	TOWN JUSTICE	COLUMBIA	NY010071J	GREAT NECK	VILLAGE JUSTICE OF SADDLE ROCK	NASSAU	NY029261J
GERMANTOWN	TOWN JUSTICE OF CLERMONT	COLUMBIA	NY010151J	GREAT NECK	VILLAGE JUSTICE OF GREAT NECK ESTATES	NASSAU	NY029191J
GERRY	TOWN JUSTICE	CHAUTAUQUA	NY006221J				
GERRY	TOWN JUSTICE OF ELLINGTON	CHAUTAUQUA	NY006361J				
GHENT	TOWN JUSTICE	COLUMBIA	NY010101J				
GILBERTSVILLE	TOWN JUSTICE OF BUTTERNUTS	OTSEGO	NY038351J				
GILBOA	TOWN JUSTICE	SCHOHARIE	NY047011J				
GILBOA	TOWN JUSTICE OF CONESVILLE	SCHOHARIE	NY047121J				

CRIMINAL JUSTICE AGENCIES

NEW YORK

ADDRESS	AGENCY	COUNTY	ORI	ADDRESS	AGENCY	COUNTY	ORI
GREAT NECK	VILLAGE JUSTICE OF KINGS POINT	NASSAU	NY029371J	HARFORD	TOWN JUSTICE	CORTLAND	NY011191J
GREAT NECK	2ND DISTRICT COURT	NASSAU	NY029063J	HARFORD MILLS	TOWN JUSTICE OF HARFORD	CORTLAND	NY011211J
GREAT VALLEY	TOWN JUSTICE	CATTARAUGUS	NY004151J	HARPERSFIELD	TOWN JUSTICE	DELAWARE	NY012061J
GREAT VALLEY	TOWN JUSTICE OF HUMPHREY	CATTARAUGUS	NY004191J	HARPURSVILLE	TOWN JUSTICE COLESVILLE	BROOME	NY003021J
GREEN ISLAND	TOWN JUSTICE	ALBANY	NY001241J	HARRISON	TOWN JUSTICE	WESTCHESTER	NY059661J
GREENE	TOWN JUSTICE	CHENANGO	NY008181J	HARRISVILLE	TOWN JUSTICE OF DIANA	LEWIS	NY024191J
GREENE	TOWN JUSTICE OF SMITHVILLE	CHENANGO	NY008191J	HARRISVILLE	TOWN JUSTICE OF PITCAIRN	ST. LAWRENCE	NY044081J
GREENE	TOWN JUSTICE OF COVENTRY	CHENANGO	NY008251J	HARRISVILLE	VILLAGE JUSTICE	LEWIS	NY024251J
GREENE	VILLAGE JUSTICE	CHENANGO	NY008151J	HARTFORD	TOWN JUSTICE	WASHINGTON	NY057051J
GREENFIELD	TOWN JUSTICE	SARATOGA	NY045111J	HARTWICK	TOWN JUSTICE	OTSEGO	NY038341J
GREENFIELD CENTER	TOWN JUSTICE OF GREENFIELD	SARATOGA	NY045361J	HARTWICK	TOWN JUSTICE OF EXETER	OTSEGO	NY038421J
GREENPORT	VILLAGE JUSTICE	SUFFOLK	NY051371J	HASTINGS	TOWN JUSTICE	OSWEGO	NY037261J
GREENVILLE	TOWN JUSTICE	GREENE	NY019201J	HASTINGS-ON-	ACTING JUSTICE	WESTCHESTER	NY059341J
GREENWICH	TOWN JUSTICE	WASHINGTON	NY057251J	HASTINGS-ON-	VILLAGE JUSTICE	WESTCHESTER	NY059681J
GREENWICH	TOWN JUSTICE OF EASTON	WASHINGTON	NY057301J	HAUPPAUGE	FAMILY COURT	SUFFOLK	NY051023J
GREENWICH	TOWN JUSTICE OF JACKSON	WASHINGTON	NY057081J	HAVERSTRAW	TOWN JUSTICE	ROCKLAND	NY043251J
GREENWICH	VILLAGE JUSTICE	WASHINGTON	NY057261J	HAVERSTRAW	VILLAGE JUSTICE	ROCKLAND	NY043221J
GREENWOOD	TOWN JUSTICE	STEBEN	NY050151J	HELENA	TOWN JUSTICE OF BRASHER	ST. LAWRENCE	NY044621J
GREENWOOD	TOWN JUSTICE OF JASPER	STEBEN	NY050431J	HEMLOCK	TOWN JUSTICE OF LIVONIA	LIVINGSTON	NY025011J
GREENWOOD LAKE	VILLAGE JUSTICE	ORANGE	NY035481J	HEMPSTEAD	ACTING JUSTICE	NASSAU	NY029641J
GREIG	TOWN JUSTICE	LEWIS	NY024161J	HEMPSTEAD	VILLAGE JUSTICE	NASSAU	NY029241J
GROTON	ACTING JUSTICE	TOMPKINS	NY054211J	HEMPSTEAD	2ND DISTRICT COURT	NASSAU	NY029023J
GROTON	TOWN JUSTICE	TOMPKINS	NY054201J	HENDERSON	TOWN JUSTICE	JEFFERSON	NY022441J
GROTON	VILLAGE JUSTICE	TOMPKINS	NY054051J	HENRIETTA	TOWN JUSTICE	MONROE	NY027241J
GROVELAND	TOWN JUSTICE	LIVINGSTON	NY025141J	HERKIMER	ACTING JUSTICE	HERKIMER	NY021241J
GUILDERLAND	ACTING JUSTICE, VILLAGE OF ALTAMONT	ALBANY	NY001221J	HERKIMER	COUNTY COURT	HERKIMER	NY021013J
GUILDERLAND	TOWN JUSTICE	ALBANY	NY001211J	HERKIMER	COUNTY JAIL	HERKIMER	NY021013C
GUILFORD	TOWN JUSTICE	CHENANGO	NY008351J	HERKIMER	COUNTY PROBATION DEPARTMENT	HERKIMER	NY021013G
HADLEY	TOWN JUSTICE	SARATOGA	NY045091J	HERKIMER	DISTRICT ATTORNEY	HERKIMER	NY021013A
HADLEY	TOWN JUSTICE OF DAY	SARATOGA	NY045151J	HERKIMER	FAMILY COURT	HERKIMER	NY021023J
HADLEY	TOWN JUSTICE OF EDINBURG	SARATOGA	NY045141J	HERKIMER	SUPREME COURT	HERKIMER	NY021015J
HAGUE	TOWN JUSTICE	WARREN	NY056041J	HERKIMER	TOWN JUSTICE	HERKIMER	NY021231J
HAILESBORO	TOWN JUSTICE OF FOWLER	ST. LAWRENCE	NY044651J	HERKIMER	VILLAGE JUSTICE	HERKIMER	NY021211J
HALCOTT CENTER	TOWN JUSTICE OF HALCOTT	GREENE	NY019271J	HERMON	TOWN JUSTICE	ST. LAWRENCE	NY044041J
HAMBURG	ACTING JUSTICE	ERIE	NY014431J	HEUVELTON	TOWN JUSTICE OF OSWEGATCHIE	ST. LAWRENCE	NY044021J
HAMBURG	TOWN JUSTICE	ERIE	NY014471J	HEUVELTON	TOWN JUSTICE OF DEPEYSTER	ST. LAWRENCE	NY044221J
HAMBURG	TOWN JUSTICE OF BOSTON	ERIE	NY014441J	HEUVELTON	TOWN JUSTICE OF MACOMB	ST. LAWRENCE	NY044611J
HAMBURG	VILLAGE JUSTICE	ERIE	NY014101J	HICKSVILLE	ACTING JUST, VILLAGE OF BROOKVILLE	NASSAU	NY029301J
HAMDEN	TOWN JUSTICE	DELAWARE	NY012251J	HICKSVILLE	4TH DISTRICT COURT	NASSAU	NY029093J
HAMILTON	TOWN JUSTICE	MADISON	NY026191J	HIGH FALLS	TOWN JUSTICE OF MARBLETOWN	ULSTER	NY055111J
HAMILTON	TOWN JUSTICE OF LEBANON	MADISON	NY026411J	HIGHLAND	STATE TRAINING SCHOOL FOR BOYS	ULSTER	NY055035C
HAMILTON	VILLAGE JUSTICE	HAMILTON	NY020101J	HIGHLAND	TOWN JUSTICE OF PLATTEKILL	ULSTER	NY055131J
HAMILTON	VILLAGE JUSTICE	MADISON	NY026201J	HIGHLAND	TOWN JUSTICE OF LLOYD	ULSTER	NY055221J
HAMLIN	TOWN JUSTICE	MONROE	NY027031J	HIGHLAND	TOWN JUSTICE OF NEW PALTZ	ULSTER	NY055291J
HAMMOND	TOWN JUSTICE	ST. LAWRENCE	NY044431J	HIGHLAND FALLS	TOWN JUSTICE OF HIGHLANDS	ORANGE	NY035281J
HAMMONDSPORT	ACTING JUSTICE	STEBEN	NY050421J	HIGHLAND FALLS	VILLAGE JUSTICE	ORANGE	NY035331J
HAMMONDSPORT	TOWN JUSTICE OF PULTENEY	STEBEN	NY050371J	HIGHLAND FALLS	TOWN JUSTICE OF WOODBURY	ORANGE	NY035381J
HAMMONDSPORT	TOWN JUSTICE OF URBANA	STEBEN	NY050071J	HILLBURN	VILLAGE JUSTICE	ROCKLAND	NY043131J
HAMMONDSPORT	VILLAGE JUSTICE	STEBEN	NY050591J	HILLSDALE	TOWN JUSTICE	COLUMBIA	NY010171J
HAMPTON	TOWN JUSTICE	WASHINGTON	NY057271J	HILLSDALE	TOWN JUSTICE OF COPAKE	COLUMBIA	NY010041J
HAMPTON BAYS	TOWN JUSTICE OF SOUTHAMPTON	SUFFOLK	NY051091J	HILTON	TOWN JUSTICE OF CLARKSON	MONROE	NY027331J
HANCOCK	TOWN JUSTICE	DELAWARE	NY012161J	HILTON	TOWN JUSTICE OF PARMA	MONROE	NY027071J
HANCOCK	VILLAGE JUSTICE	DELAWARE	NY012171J	HINSDALE	TOWN JUSTICE	CATTARAUGUS	NY004111J
HANNIBAL	TOWN JUSTICE	OSWEGO	NY037051J				
HANNIBAL	VILLAGE JUSTICE	OSWEGO	NY037311J				

CRIMINAL JUSTICE AGENCIES

NEW YORK

ADDRESS	AGENCY	COUNTY	ORI	ADDRESS	AGENCY	COUNTY	ORI
HINSDALE	TOWN JUSTICE OF ISCHUA	CATTARAUGUS	NY004471J	HUNTER	ACTING JUSTICE	GREENE	NY019091J
HOBART	TOWN JUSTICE OF STAMFORD	DELAWARE	NY012121J	HUNTER	TOWN JUSTICE	GREENE	NY019081J
HOFFMEISTER	TOWN JUSTICE OF MOREHOUSE	HAMILTON	NY020131J	HUNTER	TOWN JUSTICE OF JEWETT	GREENE	NY019121J
HOLCOMB	TOWN JUSTICE OF BRISTOL	ONTARIO	NY034071J	HUNTER	VILLAGE JUSTICE	GREENE	NY019231J
HOLCOMB	TOWN JUSTICE OF EAST BLOOMFIELD	ONTARIO	NY034311J	HUNTINGTON	DISTRICT COURT	SUFFOLK	NY051053J
HOLCOMB	TOWN JUSTICE OF WEST BLOOMFIELD	ONTARIO	NY034061J	HUNTINGTON	VILLAGE JUSTICE	SUFFOLK	NY051031J
HOLLAND	TOWN JUSTICE	ERIE	NY014161J	HUNTINGTON	VILLAGE JUSTICE OF LLOYD HARBOR	SUFFOLK	NY051081J
HOLLAND PATENT	TOWN JUSTICE OF STEUBEN	ONEIDA	NY032311J	HURLEY	TOWN JUSTICE	ULSTER	NY055081J
HOLLAND PATENT	TOWN JUSTICE OF TRENTON	ONEIDA	NY032321J	HYDE PARK	TOWN JUSTICE	DUTCHESS	NY013141J
HOLLAND PATENT	VILLAGE JUSTICE	ONEIDA	NY032331J	ILION	TOWN JUSTICE OF GERMAN FLATTS	HERKIMER	NY021121J
HOLLEY	TOWN JUSTICE OF CLAREDON	ORLEANS	NY036081J	ILION	VILLAGE JUSTICE	HERKIMER	NY021321J
HOLLEY	TOWN JUSTICE OF MURRAY	ORLEANS	NY036061J	INDIAN LAKE	FAMILY COURT	HAMILTON	NY020023J
HOMER	ACTING JUSTICE	CORTLAND	NY011201J	INDIAN LAKE	TOWN JUSTICE	HAMILTON	NY020081J
HOMER	TOWN JUSTICE	CORTLAND	NY011241J	INDUSTRY	STATE AGRICULTURE & INDUSTRIAL SCHOOL	MONROE	NY027015C
HOMER	TOWN JUSTICE OF PREBLE	CORTLAND	NY011151J	INLET	TOWN JUSTICE	HAMILTON	NY020011J
HOMER	TOWN JUSTICE OF SCOTT	CORTLAND	NY011111J	INTERLAKEN	TOWN JUSTICE OF COVERT	SENeca	NY049081J
HOMER	TOWN JUSTICE OF SPAFFORD	ONONDAGA	NY033331J	IONIA	TOWN JUSTICE OF WEST BLOOMFIELD	ONTARIO	NY034181J
HOMER	VILLAGE JUSTICE	CORTLAND	NY011251J	IRVINGTON	ACTING JUSTICE	WESTCHESTER	NY059581J
HONEOYE	TOWN JUSTICE OF CANADICE	ONTARIO	NY034131J	IRVINGTON	TOWN JUSTICE OF GREENBURGH	WESTCHESTER	NY059571J
HONEOYE FALLS	TOWN JUSTICE OF RICHMOND	MONROE	NY034141J	IRVINGTON	VILLAGE JUSTICE	WESTCHESTER	NY059351J
HONEOYE FALLS	TOWN JUSTICE OF MENDON	MONROE	NY027291J	ISCHUA	TOWN JUSTICE	CATTARAUGUS	NY004351J
HONEOYE FALLS	VILLAGE JUSTICE	MONROE	NY027091J	ISLAND PARK	ACTING JUSTICE	NASSAU	NY029211J
HOOSICK FALLS	ACTING JUSTICE	RENSSELAER	NY041271J	ISLAND PARK	VILLAGE JUSTICE	NASSAU	NY029851J
HOOSICK FALLS	TOWN JUSTICE OF HOOSICK	RENSSELAER	NY041181J	ITHACA	ACTING JUST, VILLAGE OF CAYUGA HEIGHTS	TOMPKINS	NY054131J
HOOSICK FALLS	VILLAGE JUSTICE	RENSSELAER	NY041291J	ITHACA	CITY COURT	TOMPKINS	NY054011J
HOPEWELL JUNCTION	TOWN JUSTICE OF EAST FISHKILL	DUTCHESS	NY013151J	ITHACA	COUNTY COURT	TOMPKINS	NY054013J
HOPKINTON	TOWN JUSTICE	ST. LAWRENCE	NY044201J	ITHACA	COUNTY JAIL	TOMPKINS	NY054013C
HORNELL	CITY COURT	STEBEN	NY050021J	ITHACA	COUNTY PROBATION DEPARTMENT	TOMPKINS	NY054013G
HORNELL	TOWN JUSTICE OF HARTSVILLE	STEBEN	NY050391J	ITHACA	DISTRICT ATTORNEY	TOMPKINS	NY054013A
HORNELL	TOWN JUSTICE OF FREMONT	STEBEN	NY050081J	ITHACA	FAMILY COURT	TOMPKINS	NY054023J
HORNELL	TOWN JUSTICE OF HOWARD	STEBEN	NY050061J	ITHACA	SUPREME COURT	TOMPKINS	NY054015J
HORSEHEADS	TOWN JUSTICE	CHEMUNG	NY007031J	ITHACA	TOWN JUSTICE	TOMPKINS	NY054121J
HORSEHEADS	TOWN JUSTICE OF VETERAN	CHEMUNG	NY007221J	ITHACA	TOWN JUSTICE OF ULYSSES	TOMPKINS	NY054061J
HORSEHEADS	VILLAGE JUSTICE	CHEMUNG	NY007261J	ITHACA	TOWN JUSTICE OF CAROLINE	TOMPKINS	NY054151J
HOUGHTON	TOWN JUSTICE OF CANEADEA	ALLEGANY	NY002051J	ITHACA	TOWN JUSTICE OF DRYDEN	TOMPKINS	NY054081J
HUDSON	CITY COURT	COLUMBIA	NY010011J	ITHACA	TOWN JUSTICE OF ENFIELD	TOMPKINS	NY054231J
HUDSON	COUNTY COURT	COLUMBIA	NY010013J	ITHACA	VILLAGE JUSTICE OF CAYUGA HEIGHTS	TOMPKINS	NY054241J
HUDSON	COUNTY JAIL	COLUMBIA	NY010013C	JAMAICA	VILLAGE JUSTICE OF LATTINGTOWN	NASSAU	NY029591J
HUDSON	COUNTY PROBATION DEPARTMENT	COLUMBIA	NY010013G	JAMAICA	VILLAGE JUSTICE OF ASHROKEN	SUFFOLK	NY051141J
HUDSON	DISTRICT ATTORNEY	COLUMBIA	NY010013A	JAMESTOWN	CITY COURT	CHAUTAUQUA	NY006011J
HUDSON	FAMILY COURT	COLUMBIA	NY010023J	JAMESTOWN	TOWN JUSTICE OF BUSTI	CHAUTAUQUA	NY006151J
HUDSON	SUPREME COURT	COLUMBIA	NY010015J	JAMESTOWN	TOWN JUSTICE OF ELLICOTT	CHAUTAUQUA	NY006301J
HUDSON	TOWN JUSTICE OF GREENPORT	COLUMBIA	NY010141J	JAMESTOWN	TOWN JUSTICE OF KANTONE	CHAUTAUQUA	NY006111J
HUDSON	TOWN JUSTICE OF CLAVERACK	COLUMBIA	NY010111J	JAMESTOWN	U. S. DISTRICT COURT	CHAUTAUQUA	NY006017J
HUDSON	TOWN JUSTICE OF STOCKPORT	COLUMBIA	NY010221J	JAMESVILLE	COUNTY PENITENTIARY	ONONDAGA	NY033013C
HUDSON	TRAINING SCHOOL FOR GIRLS	COLUMBIA	NY010015C	JAMESVILLE	TOWN JUSTICE OF DEWITT	ONONDAGA	NY033141J
HUDSON	VILLAGE JUSTICE OF HUDSONFALLS	WASHINGTON	NY057061J	JASPER	TOWN JUSTICE	STEBEN	NY050301J
HUDSON FALLS	ACTING JUSTICE	WASHINGTON	NY057231J	JAVA VILLAGE	TOWN JUSTICE OF JAVA	WYOMING	NY060191J
HUDSON FALLS	COUNTY COURT	WASHINGTON	NY057013J	JAY	TOWN JUSTICE	ESSEX	NY052411J
HUDSON FALLS	COUNTY JAIL	WASHINGTON	NY057013C	JEFFERSON	TOWN JUSTICE	SCHOHARIE	NY047181J
HUDSON FALLS	SUPREME COURT	WASHINGTON	NY057015J				
HUDSON FALLS	TOWN JUSTICE OF KINGSBURY	WASHINGTON	NY057041J				
HUDSON FALLS	TOWN JUSTICE OF PORTAGE	LIVINGSTON	NY025031J				

CRIMINAL JUSTICE AGENCIES

NEW YORK

ADDRESS	AGENCY	COUNTY	ORI	ADDRESS	AGENCY	COUNTY	ORI
JEFFERSON	TOWN JUSTICE OF HARPERSFIELD	DELAWARE	NY012231J	1. EAST ELMHURST	NEW YORK CITY CORRECTIONAINSTITUTION FOR WOMEN	QUEENS	NY040081C
JEFFERSONVILLE	VILLAGE JUSTICE	SULLIVAN	NY052291J	LA FARGEVILLE	TOWN JUSTICE OF OLEANS	JEFFERSON	NY922301J
JOHNSON CITY	ACTING JUSTICE	BROOME	NY030861J	LACKAWANNA	CITY COURT	ERIE	NY014021J
JOHNSON CITY	TOWN JUSTICE OF UNION	BROOME	NY003281J	LACKAWANNA	CITY PROBATION DEPARTMENT	ERIE	NY014011G
JOHNSON CITY	VILLAGE JUSTICE	BROOME	NY003131J	LACONA	TOWN JUSTICE OF BOYLSTON	OSWEGO	NY037121J
JOHNSONBURG	TOWN JUSTICE OF ORANGEVILLE	WYOMING	NY069231J	LAFAYETTE	TOWN JUSTICE	ONONDAGA	NY933181J
JOHNSONVILLE	TOWN JUSTICE OF PITTSBURY	RENSSELAER	NY041101J	LAGRANGEVILLE	TOWN JUSTICE OF UNION VALE	DUTCHESS	NY013261J
JOHNSTOWN	CITY COURT	FULTON	NY017021J	LAKE GEORGE	COUNTY COURT	WARREN	NY056013J
JOHNSTOWN	COUNTY COURT	FULTON	NY017013J	LAKE GEORGE	COUNTY JAIL	WARREN	NY056013C
JOHNSTOWN	COUNTY JAIL	FULTON	NY017013C	LAKE GEORGE	COUNTY PROBATION DEPARTMENT	WARREN	NY056013G
JOHNSTOWN	COUNTY PROBATION DEPARTMENT	FULTON	NY017013G	LAKE GEORGE	DISTRICT ATTORNEY	WARREN	NY056013A
JOHNSTOWN	FAMILY COURT	FULTON	NY017023J	LAKE GEORGE	FAMILY COURT	WARREN	NY056023J
JOHNSTOWN	SUPREME COURT	FULTON	NY017015J	LAKE GEORGE	SUPREME COURT	WARREN	NY056015J
JOHNSTOWN	TOWN JUSTICE	FULTON	NY017061J	LAKE GEORGE	TOWN JUSTICE	WARREN	NY056121J
JORDAN	TOWN JUSTICE OF ELBRIDGE	ONONDAGA	NY033231J	LAKE GEORGE	VILLAGE JUSTICE	WARREN	NY056161J
JORDAN	VILLAGE JUSTICE	ONONDAGA	NY033211J	LAKE GROVE	ACTING JUSTICE	SUFFOLK	NY051361J
JORDANVILLE	TOWN JUSTICE OF STARK	HERKIMER	NY021351J	LAKE GROVE	VILLAGE JUSTICE	SUFFOLK	NY051181J
JORDANVILLE	TOWN JUSTICE OF WARREN	HERKIMER	NY021221J	LAKE LUZERNE	TOWN JUSTICE	WARREN	NY056081J
KATONAH	TOWN JUSTICE OF SQUARE	WESTCHESTER	NY059091J	LAKE PLACID	TOWN JUSTICE OF NORTH ELBA	ESSEX	NY015141J
KAUNEONGA LAKE	TOWN JUSTICE OF BETHEL	SULLIVAN	NY052211J	LAKE PLEASANT	COUNTY COURT	HAMILTON	NY020013J
KEENE	TOWN JUSTICE	ESSEX	NY015121J	LAKE PLEASANT	COUNTY JAIL	HAMILTON	NY020013C
KEENE VALLEY	TOWN JUSTICE OF KEENE	ESSEX	NY015181J	LAKE PLEASANT	COUNTY PROBATION DEPARTMENT	HAMILTON	NY020013G
KEESEVILLE	TOWN JUSTICE OF CHESTERFIELD	ESSEX	NY015171J	LAKE PLEASANT	DISTRICT ATTORNEY	HAMILTON	NY020013A
KEESVILLE	TOWN JUSTICE OF AUSABLE	CLINTON	NY009051J	LAKE PLEASANT	SUPREME COURT	HAMILTON	NY020015J
KEESVILLE	VILLAGE JUSTICE	CLINTON	NY009221J	LAKE PLEASANT	TOWN JUSTICE OF ARIETTA	HAMILTON	NY020041J
KENDALL	TOWN JUSTICE	ORLEANS	NY036101J	LAKE SUCCESS	ACTING JUSTICE	NASSAU	NY029311J
KENMORE	ACTING JUSTICE	ERIE	NY014541J	LAKE SUCCESS	VILLAGE JUSTICE	NASSAU	NY029341J
KENMORE	VILLAGE JUSTICE	ERIE	NY014311J	LAKEWOOD	TOWN JUSTICE OF BUSTI	CHAUTAUQUA	NY006211J
KENT	TOWN JUSTICE OF CARLTON	ORLEANS	NY036041J	LANCASTER	TOWN JUSTICE	ERIE	NY014371J
KERHONKS/ON	TOWN JUSTICE OF ROCHESTER	ULSTER	NY055161J	LANCASTER	VILLAGE JUSTICE	ERIE	NY014551J
KEW GARDENS	CRIMINAL COURT	QUEENS	NY046033J	LANESVILLE	TOWN JUSTICE OF HUNTER	GREENE	NY019021J
KEW GARDENS	DISTRICT ATTORNEY	QUEENS	NY040013A	LARCHMONT	ACTING JUSTICE	WESTCHESTER	NY059601J
KEW GARDENS	HOUSE OF DETENTION	QUEENS	NY040021C	LARCHMONT	VILLAGE JUSTICE	WESTCHESTER	NY059431J
KEW GARDENS	PROBATION DEPARTMENT	QUEENS	NY040013G	LAWRENCE	ACTING JUSTICE	NASSAU	NY029611J
KEW GARDENS	SUPREME COURT	QUEENS	NY040015J	LAWRENCE	VILLAGE JUSTICE	NASSAU	NY029121J
KILL BUCK	TOWN JUSTICE OF GREAT VALLEY	CATTARAUGUS	NY004571J	LAWRENCE	2ND DISTRICT COURT	NASSAU	NY029033J
KING FERRY	TOWN JUSTICE OF GENOA	CAYUGA	NY005251J	LAWRENCEVILLE	TOWN JUSTICE OF LAWRENCE	ST. LAWRENCE	NY044341J
KING FERRY	TOWN JUSTICE OF VENICE	CAYUGA	NY005041J	LEICESTER	TOWN JUSTICE	LIVINGTON	NY025061J
KINGS	FAMILY COURT	KINGS	NY023023J	LEON	TOWN JUSTICE	CATTARAUGUS	NY004461J
KINGSTON	CITY COURT	ULSTER	NY055011J	LEROY	TOWN JUSTICE	GENESEEE	NY018151J
KINGSTON	COUNTY COURT	ULSTER	NY055013J	LEROY	TOWN JUSTICE OF PAVILION	GENESEEE	NY018071J
KINGSTON	COUNTY JAIL	ULSTER	NY055013C	LEROY	VILLAGE JUSTICE	GENESEEE	NY018021J
KINGSTON	COUNTY PROBATION DEPARTMENT	ULSTER	NY055013G	LEW BEACH	TOWN JUSTICE OF HARDENBURGH	ULSTER	NY055231J
KINGSTON	DISTRICT ATTORNEY	ULSTER	NY055013A	LEWIS	TOWN JUSTICE	ESSEX	NY015231J
KINGSTON	FAMILY COURT	ULSTER	NY055023J	LEWISTON	TOWN JUSTICE	NIAGARA	NY031211J
KINGSTON	SUPREME COURT	ULSTER	NY055015J	LEXINGTON	TOWN JUSTICE	GREENE	NY019051J
KINGSTON	TOWN JUSTICE	ULSTER	NY055301J	LIBERTY	TOWN JUSTICE	SULLIVAN	NY052051J
KINGSTON	TOWN JUSTICE OF ULSTER	ULSTER	NY055351J	LIBERTY	VILLAGE JUSTICE	SULLIVAN	NY052171J
KIRKWOOD	TOWN JUSTICE	BROOME	NY003211J	LIMA	TOWN JUSTICE	LIVINGTON	NY025151J
KNOXBORO	TOWN JUSTICE OF AUGUSTA	ONEIDA	NY032461J	LIMA	VILLAGE JUSTICE	LIVINGTON	NY025161J
KRUMVILLE	TOWN JUSTICE OF OLIVE	ULSTER	NY055271J	LIMERICK	TOWN JUSTICE OF BROWNVILLE	JEFFERSON	NY022291J
				LIMESTONE	TOWN JUSTICE OF CARROLLTON	CATTARAUGUS	NY004311J

CRIMINAL JUSTICE AGENCIES

NEW YORK

ADDRESS	AGENCY	COUNTY	ORI	ADDRESS	AGENCY	COUNTY	ORI
LIMESTONE	VILLAGE JUSTICE	CATTARAUGUS	NY004371J	LOWMAN	TOWN JUSTICE OF ASHLAND	CHEMUNG	NY007211J
LINDENHURST	ACTING JUSTICE	SUFFOLK	NY051011J	LOWMAN	TOWN JUSTICE OF BALDWIN	CHEMUNG	NY007131J
LINDENHURST	VILLAGE JUSTICE	SUFFOLK	NY051201J	LOWVILLE	ACTING JUSTICE	LEWIS	NY024061J
LINDENHURST	VILLAGE JUSTICE OF AMITYVILLE	SUFFOLK	NY051221J	LOWVILLE	COUNTY COURT	LEWIS	NY024013J
LINDLEY	TOWN JUSTICE	STEUBEN	NY050181J	LOWVILLE	COUNTY JAIL	LEWIS	NY024013C
LISBON	TOWN JUSTICE	ST. LAWRENCE	NY044511J	LOWVILLE	COUNTY PROBATION DEPARTMENT	LEWIS	NY024013G
LISLE	TOWN JUSTICE	BROOME	NY003351J	LOWVILLE	DISTRICT ATTORNEY	LEWIS	NY024013A
LITTLE FALLS	CITY COURT	HERKIMER	NY021011J	LOWVILLE	FAMILY COURT	LEWIS	NY024023J
LITTLE FALLS	TOWN JUSTICE OF DANUBE	HERKIMER	NY021061J	LOWVILLE	SUPREME COURT	LEWIS	NY024015J
LITTLE FALLS	TOWN JUSTICE OF FAIRFIELD	HERKIMER	NY021291J	LOWVILLE	TOWN JUSTICE	LEWIS	NY024051J
LITTLE GENESEE	ACTING JUSTICE, VILLAGE OF BOLIVAR	ALLEGANY	NY002041J	LOWVILLE	TOWN JUSTICE OF MARTINSBURG	LEWIS	NY024241J
LITTLE GENESEE	TOWN JUSTICE OF GENESEE	ALLEGANY	NY002031J	LOWVILLE	TOWN JUSTICE OF HARRISBURG	LEWIS	NY024131J
LITTLE VALLEY	COUNTY JAIL	CATTARAUGUS	NY004013C	LOWVILLE	TOWN JUSTICE OF DENMARK	LEWIS	NY024261J
LITTLE VALLEY	SUPREME COURT	CATTARAUGUS	NY004015J	LOWVILLE	TOWN JUSTICE OF MONTAGUE	LEWIS	NY024011J
LITTLE VALLEY	TOWN JUSTICE	CATTARAUGUS	NY004031J	LOWVILLE	TOWN JUSTICE OF WATSON	LEWIS	NY024031J
LITTLE VALLEY	TOWN JUSTICE OF MANSFIELD	CATTARAUGUS	NY004291J	LOWVILLE	VILLAGE JUSTICE	LEWIS	NY024281J
LITTLE VALLEY	TOWN JUSTICE OF NAPOLI	CATTARAUGUS	NY004501J	LUDLOWVILLE	TOWN JUSTICE OF LANSING	TOMPKINS	NY054091J
LITTLE VALLEY	VILLAGE JUSTICE	CATTARAUGUS	NY004341J	LYCOMING	TOWN JUSTICE OF SCRIBA	OSWEGO	NY037241J
LIVERPOOL	TOWN JUSTICE OF CLAY	ONONDAGA	NY033271J	LYNBROOK	ACTING JUSTICE	NASSAU	NY029601J
LIVERPOOL	VILLAGE JUSTICE	ONONDAGA	NY033291J	LYNBROOK	ACTING JUSTICE OF EAST ROCKAWAY	NASSAU	NY029091J
LIVINGSTON	TOWN JUSTICE	COLUMBIA	NY010051J	LYNBROOK	VILLAGE JUSTICE	NASSAU	NY029161J
LIVINGSTON MANOR	TOWN JUSTICE OF ROCKLAND	SULLIVAN	NY052241J	LYNDONVILLE	TOWN JUSTICE OF YATES	ORLEANS	NY036021J
LIVONIA	TOWN JUSTICE	LIVINGTON	NY025111J	LYON MOUNTAIN	TOWN JUSTICE OF DANNEMORA	CLINTON	NY009241J
LOCKE	TOWN JUSTICE	CAYUGA	NY005151J	LYONS	COUNTY COURT	WAYNE	NY058013J
LOCKE	TOWN JUSTICE OF GENOA	CAYUGA	NY005301J	LYONS	COUNTY JAIL	WAYNE	NY058013C
LOCKE	TOWN JUSTICE OF LANSING	TOMPKINS	NY054111J	LYONS	COUNTY PROBATION DEPARTMENT	WAYNE	NY058013G
LOCKPORT	COUNTY COURT	NIAGARA	NY031013J	LYONS	DISTRICT ATTORNEY	WAYNE	NY058013A
LOCKPORT	COUNTY JAIL	NIAGARA	NY031013C	LYONS	FAMILY COURT	WAYNE	NY058023J
LOCKPORT	COUNTY PROBATION DEPARTMENT	NIAGARA	NY031013G	LYONS	SUPREME COURT	WAYNE	NY058015J
LOCKPORT	DISTRICT ATTORNEY	NIAGARA	NY031013A	LYONS	TOWN JUSTICE	WAYNE	NY058171J
LOCKPORT	FAMILY COURT	NIAGARA	NY031023J	LYONS	VILLAGE JUSTICE	WAYNE	NY058181J
LOCKPORT	POLICE COURT	NIAGARA	NY031031J	LYONS FALLS	TOWN JUSTICE OF WEST TURIN	LEWIS	NY024141J
LOCKPORT	SUPREME COURT	NIAGARA	NY031015J	LYONS FALLS	TOWN JUSTICE OF GREIG	LEWIS	NY024041J
LOCKPORT	TOWN JUSTICE	NIAGARA	NY031121J	LYONS FALLS	TOWN JUSTICE OF LYONSDALE	LEWIS	NY024331J
LOCKPORT	TOWN JUSTICE OF CAMBRIA	NIAGARA	NY031041J	LYONS FALLS	VILLAGE JUSTICE	LEWIS	NY024151J
LOCKPORT	TOWN JUSTICE OF NEWFANE	NIAGARA	NY031231J	MACEDON	TOWN JUSTICE	WAYNE	NY058141J
LOCKPORT	TOWN JUSTICE OF PENDLETON	NIAGARA	NY031111J	MACEDON	TOWN JUSTICE OF WALWORTH	WAYNE	NY058311J
LOCUST VALLEY	ACTING JUSTICE, VILLAGE OF MATINECOCK	NASSAU	NY029511J	MACEDON	VILLAGE JUSTICE	WAYNE	NY058151J
LOCUST VALLEY	ACTING JUSTICE, VILLAGE OF LATTINGTOWN	NASSAU	NY029751J	MACHIAS	TOWN JUSTICE	CATTARAUGUS	NY004071J
LOCUST VALLEY	VILLAGE JUSTICE OF MATINECOCK	NASSAU	NY029471J	MADISON	TOWN JUSTICE	MADISON	NY026101J
LOCUST VALLEY	VILLAGE JUSTICE OF MILL NECK	NASSAU	NY029671J	MADISON	VILLAGE JUSTICE	MADISON	NY026141J
LODI	TOWN JUSTICE	SENECA	NY049021J	MADRID	TOWN JUSTICE	ST. LAWRENCE	NY044271J
LONG BEACH	CITY COURT	NASSAU	NY029021J	MADRID	TOWN JUSTICE OF WADDINGTON	ST. LAWRENCE	NY044361J
LONG EDDY	TOWN JUSTICE OF FREMONT	SULLIVAN	NY052081J	MAHOPAC	TOWN JUSTICE OF CARMEL	PUTNAM	NY039081J
LONG ISLAND	BRANCH QUEENS HSE DETENTION FOR MEN	QUEENS	NY040071C	MAINE	TOWN JUSTICE	BROOME	NY003221J
LONG ISLAND	COUNTY JAIL	SUFFOLK	NY051013C	MAINE	TOWN JUSTICE OF NANTICOKE	BROOME	NY003031J
LONG ISLAND	COUNTY PROBATION DEPARTMENT	NASSAU	NY029013G	MALONE	ACTING JUSTICE	FRANKLIN	NY016351J
LONG ISLAND	DIVISION OF PAROLE	NASSAU	NY029015G	MALONE	COUNTY COURT	FRANKLIN	NY016013J
LONG LAKE	TOWN JUSTICE	HAMILTON	NY020111J	MALONE	COUNTY JAIL	FRANKLIN	NY016013C
LORRAINE	TOWN JUSTICE OF WORTH	JEFFERSON	NY022051J	MALONE	COUNTY PROBATION DEPARTMENT	FRANKLIN	NY016013G
				MALONE	DISTRICT ATTORNEY	FRANKLIN	NY016013A
				MALONE	FAMILY COURT	FRANKLIN	NY016023J

CRIMINAL JUSTICE AGENCIES

NEW YORK

ADDRESS	AGENCY	COUNTY	ORI	ADDRESS	AGENCY	COUNTY	ORI
MALONE	SUPREME COURT	FRANKLIN	NY016015J	MAYVILLE	TOWN JUSTICE OF CHAUTAUQUA	CHAUTAUQUA	NY006061J
MALONE	TOWN JUSTICE	FRANKLIN	NY016051J	MAYVILLE	VILLAGE JUSTICE	CHAUTAUQUA	NY006201J
MALONE	TOWN JUSTICE OF DUANE	FRANKLIN	NY016091J	MCDONOUGH	TOWN JUSTICE	CHENANGO	NY008171J
MALONE	U. S. DISTRICT COURT	FRANKLIN	NY016017J	MCDONOUGH	TOWN JUSTICE OF GERMAN	CHENANGO	NY008041J
MALONE	VILLAGE JUSTICE	FRANKLIN	NY016301J	MCDONOUGH	TOWN JUSTICE OF PHARSALIA	CHENANGO	NY008121J
MALVERNE	ACTING JUSTICE	NASSAU	NY029131J	MCGRW	ACTING JUSTICE	CORTLAND	NY011081J
MALVERNE	VILLAGE JUSTICE	NASSAU	NY029521J	MCGRW	TOWN JUSTICE OF CORTLANDVILLE	CORTLAND	NY011091J
MAMARONECK	ACTING JUSTICE	WESTCHESTER	NY059471J	MCGRW	TOWN JUSTICE OF FREETOWN	CORTLAND	NY011291J
MAMARONECK	TOWN JUSTICE	WESTCHESTER	NY059521J	MCGRW	TOWN JUSTICE OF SOLON	CORTLAND	NY011161J
MAMARONECK	TOWN JUSTICE OF RYE	WESTCHESTER	NY059551J	MCGRW	VILLAGE JUSTICE	CORTLAND	NY011231J
MAMARONECK	VILLAGE JUSTICE	WESTCHESTER	NY059491J	MCGRW	VILLAGE JUSTICE	CORTLAND	NY011231J
MANCHESTER	ACTING JUSTICE, VILLAGE OF CLIFTON SPRINGS	ONTARIO	NY034111J	MECHANICVILLE	ACTING JUSTICE, VILLAGE OF STILLWATER	SARATOGA	NY045291J
MANCHESTER	TOWN JUSTICE	ONTARIO	NY034121J	MECHANICVILLE	CITY COURT	SARATOGA	NY045011J
MANCHESTER	VILLAGE JUSTICE	ONTARIO	NY034221J	MECHANICVILLE	TOWN JUSTICE OF STILLWATER	SARATOGA	NY045121J
MANHASSET	ACTING JUST, VILLAGE OF MUNSEY PARK	NASSAU	NY029461J	MECHANICVILLE	TOWN JUSTICE OF SCHAGHTICOKE	RENSSELAER	NY041261J
MANHASSET	VILLAGE JUSTICE OF MUNSEY PARK	NASSAU	NY029281J	MECHANICVILLE	TOWN JUSTICE OF HALFMOON	SARATOGA	NY045191J
MANLIUS	TOWN JUSTICE	ONONDAGA	NY033151J	MEDINA	ACTING JUSTICE	ORLEANS	NY036141J
MANLIUS	TOWN JUSTICE OF POMPEY	ONONDAGA	NY033421J	MEDINA	TOWN JUSTICE OF RIDGEWAY	ORLEANS	NY036121J
MANLIUS	VILLAGE JUSTICE	ONONDAGA	NY033411J	MEDINA	TOWN JUSTICE OF SHELBY	ORLEANS	NY036131J
MANNVILLE	TOWN JUSTICE OF ELLISBURG	JEFFERSON	NY022201J	MEDINA	VILLAGE JUSTICE	ORLEANS	NY036031J
MARATHON	TOWN JUSTICE	CORTLAND	NY011031J	MEDUSA	TOWN JUSTICE OF RENSSELAERVILLE	ALBANY	NY001111J
MARATHON	TOWN JUSTICE OF LAPEER	CORTLAND	NY011171J	MELROSE	TOWN JUSTICE OF PITTS TOWN	RENSSELAER	NY041211J
MARATHON	VILLAGE JUSTICE	CORTLAND	NY011071J	MENANDS	VILLAGE JUSTICE	ALBANY	NY001081J
MARCELIUS	TOWN JUSTICE	ONONDAGA	NY033321J	MENDON	TOWN JUSTICE	MONROE	NY027271J
MARCY	TOWN JUSTICE	ONEIDA	NY032181J	MERIDIAN	VILLAGE JUSTICE	CAYUGA	NY005231J
MARGARETVILLE	TOWN JUSTICE OF MIDDLETOWN	DELAWARE	NY012071J	MERRILL	TOWN JUSTICE OF BELLMONT	FRANKLIN	NY016161J
MARGARETVILLE	TOWN JUSTICE OF HARDENBURGH	ULSTER	NY055241J	MEXICO	TOWN JUSTICE	OSWEGO	NY037101J
MARIETT	TOWN JUSTICE OF OTISCO	ONONDAGA	NY033351J	MIDDLEBURGH	TOWN JUSTICE	SCHOHARIE	NY047051J
MARION	TOWN JUSTICE	WAYNE	NY058061J	MIDDLEBURGH	TOWN JUSTICE OF BROOME	SCHOHARIE	NY047031J
MARLBOROUGH	TOWN JUSTICE	ULSTER	NY055251J	MIDDLEBURGH	VILLAGE JUSTICE	SCHOHARIE	NY047061J
MARTVILLE	TOWN JUSTICE OF STERLING	CAYUGA	NY005381J	MIDDLEFIELD	TOWN JUSTICE	OTSEGO	NY038061J
MARYLAND	TOWN JUSTICE	OTSEGO	NY038381J	MIDDLEPORT	TOWN JUSTICE OF PROVIDENCE	SARATOGA	NY045321J
MASONVILLE	TOWN JUSTICE	DELAWARE	NY012141J	MIDDLEPORT	TOWN JUSTICE OF HARTLAND	NIAGARA	NY031091J
MASSAPEQUA PARK	VILLAGE JUSTICE	NASSAU	NY029221J	MIDDLEPORT	TOWN JUSTICE OF ROYALTON	NIAGARA	NY031191J
MASSENA	ACTING JUSTICE	ST. LAWRENCE	NY044421J	MIDDLESEX	TOWN JUSTICE	YATES	NY061091J
MASSENA	TOWN JUSTICE	ST. LAWRENCE	NY044241J	MIDDLETOWN	CITY COURT	ORANGE	NY035011J
MASSENA	TOWN JUSTICE OF LOUISVILLE	ST. LAWRENCE	NY044091J	MIDDLETOWN	TOWN JUSTICE OF MOUNT HOPE	ORANGE	NY035141J
MASSENA	VILLAGE JUSTICE	ST. LAWRENCE	NY044181J	MIDDLETOWN	TOWN JUSTICE OF WALKKILL	ORANGE	NY035231J
MATTITUCK	TOWN JUSTICE OF SOUTHOLD	SUFFOLK	NY051301J	MIDDLEVILLE	TOWN JUSTICE OF FAIRFIELD	HERKIMER	NY021371J
MATTYDALE	TOWN JUSTICE OF SALINA	ONONDAGA	NY033221J	MIDDLEVILLE	VILLAGE JUSTICE	HERKIMER	NY021281J
MAYBROOK	VILLAGE JUSTICE	ORANGE	NY035391J	MILESEF	TOWN JUSTICE OF FREMONT	SULLIVAN	NY052301J
MAYFIELD	TOWN JUSTICE	FULTON	NY017041J	MILLFORD	TOWN JUSTICE	OTSEGO	NY038401J
MAYVILLE	ACTING JUSTICE	CHAUTAUQUA	NY006041J	MILL NECK	ACTING JUSTICE	NASSAU	NY029831J
MAYVILLE	COUNTY COURT	CHAUTAUQUA	NY006013J	MILLBROOK	TOWN JUSTICE OF UNION VALE	DUTCHESS	NY013201J
MAYVILLE	COUNTY JAIL	CHAUTAUQUA	NY006013C	MILLBROOK	TOWN JUSTICE OF WASHINGTON	DUTCHESS	NY013081J
MAYVILLE	COUNTY PROBATION DEPARTMENT	CHAUTAUQUA	NY006013G	MILLBROOK	VILLAGE JUSTICE	DUTCHESS	NY013341J
MAYVILLE	DISTRICT ATTORNEY	CHAUTAUQUA	NY006013A	MILLERTOWN	TOWN JUSTICE OF NORTH EAST	DUTCHESS	NY013311J
MAYVILLE	FAMILY COURT	CHAUTAUQUA	NY006023J	MILLERTOWN	VILLAGE JUSTICE	DUTCHESS	NY013351J
MAYVILLE	SUPREME COURT	CHAUTAUQUA	NY006015J	MILLPORT	TOWN JUSTICE OF VETERAN	CHEMUNG	NY007091J
MAYVILLE	TOWN JUSTICE OF NORTH HARMONY	CHAUTAUQUA	NY006311J	MILLPORT	VILLAGE JUSTICE	CHEMUNG	NY007081J
				MILTON	TOWN JUSTICE OF MARLOBROUGH	ULSTER	NY055281J

CRIMINAL JUSTICE AGENCIES

NEW YORK

ADDRESS	AGENCY	COUNTY	ORI	ADDRESS	AGENCY	COUNTY	ORI
MINEOLA	ACTING JUST, VILLAGE OF LAUREL HOLLOW	NASSAU	NY029451J	MORRISVILLE	TOWN JUSTICE OF EATON	MADISON	NY026081J
MINEOLA	ACTING JUSTICE	NASSAU	NY029871J	MORRISVILLE	VILLAGE JUSTICE	MADISON	NY026071J
MINEOLA	DISTRICT ATTORNEY	NASSAU	NY029013A	MOUNT KISCO	ACTING JUSTICE	WESTCHESTER	NY059651J
MINEOLA	SUPREME COURT	NASSAU	NY029015J	MOUNT KISCO	TOWN JUSTICE OF BEDFORD	WESTCHESTER	NY059481J
MINEOLA	U. S. DISTRICT COURT	NASSAU	NY029017J	MOUNT KISCO	VILLAGE JUSTICE	WESTCHESTER	NY059641J
MINEOLA	U. S. MAGISTRATE	NASSAU	NY029027J	MOUNT MORRIS	ACTING JUSTICE	LIVINGTON	NY025341J
MINEOLA	VILLAGE JUSTICE	NASSAU	NY029381J	MOUNT MORRIS	TOWN JUSTICE	LIVINGTON	NY025181J
MINEOLA	1ST DISTRICT COURT	NASSAU	NY029013J	MOUNT MORRIS	VILLAGE JUSTICE	LIVINGTON	NY025321J
MINERVA	TOWN JUSTICE	ESSEX	NY015201J	MOUNT TREMPER	TOWN JUSTICE OF SANDAKEN	ULSTER	NY055151J
MINEVILLE	TOWN JUSTICE OF MORIAH	FRANKLIN	NY016191J	MOUNT VERNON	CITY COURT	WESTCHESTER	NY053031J
MINOA	VILLAGE JUSTICE	ONONDAGA	NY033431J	MOUNT VISION	TOWN JUSTICE OF NEW LISBON	OTSEGO	NY038251J
MODENA	TOWN JUSTICE OF PLATTEKILL	ULSTER	NY055401J	MT. UPTON	TOWN JUSTICE OF GUILFORD	CHENANGO	NY008071J
MOHAWK	TOWN JUSTICE OF LITTLE FALLS	HERKIMER	NY021111J	MUMFORD	TOWN JUSTICE OF WHEATLAND	MONROE	NY021751J
MOHAWK	VILLAGE JUSTICE	HERKIMER	NY021311J	MUNNSVILLE	TOWN JUSTICE OF STOCKBRIDGE	MADISON	NY026021J
MONROE	ACTING JUSTICE	ORANGE	NY035371J	MUNNSVILLE	VILLAGE JUSTICE	MADISON	NY026151J
MONROE	ACTING JUSTICE, VILLAGE OF WASHINGTONVILLE	ORANGE	NY035221J	NAPANOCH	EASTERN CORRECTIONAL INSTITUTION	ULSTER	NY055025C
MONROE	TOWN JUSTICE	ORANGE	NY035101J	NAPANOCH	TOWN JUSTICE OF DENNING	ULSTER	NY055091J
MONROE	TOWN JUSTICE OF BLOOMING GROVE	ORANGE	NY035211J	NAPLES	TOWN JUSTICE	ONTARIO	NY034211J
MONROE	VILLAGE JUSTICE	ORANGE	NY035341J	NAPLES	TOWN JUSTICE OF ITALY	YATES	NY061071J
MONTEZUMA	TOWN JUSTICE	CAYUGA	NY005391J	NAPLES	TOWN JUSTICE OF SOUTH BRISTOL	ONTARIO	NY034291J
MONTGOMERY	ACTING JUSTICE	ORANGE	NY035491J	NARROWSBURG	TOWN JUSTICE OF COCHECTON	SULLIVAN	NY052091J
MONTGOMERY	TOWN JUSTICE	ORANGE	NY035091J	NARROWSBURG	TOWN JUSTICE OF TUSTEN	SULLIVAN	NY052141J
MONTGOMERY	TOWN JUSTICE OF CRAWFORD	ORANGE	NY035261J	NASSAU	TOWN JUSTICE	RENSSELAER	NY041151J
MONTGOMERY	VILLAGE JUSTICE	ORANGE	NY035121J	NASSAU	TOWN JUSTICE OF SCHODACK	RENSSELAER	NY041161J
MONTICELLO	ACTING JUSTICE	SULLIVAN	NY052261J	NASSAU	VILLAGE JUSTICE	RENSSELAER	NY041191J
MONTICELLO	COUNTY COURT	SULLIVAN	NY052013J	NATURAL BRIDGE	ACTING JUSTICE, VILLAGE OF DEFERET	JEFFERSON	NY022131J
MONTICELLO	COUNTY JAIL	SULLIVAN	NY052013C	NATURAL BRIDGE	TOWN JUSTICE OF WILNA	JEFFERSON	NY022141J
MONTICELLO	COUNTY PROBATION DEPARTMENT	SULLIVAN	NY052013G	NBLACK CREEK	TOWN JUSTICE OF NEW HUDSO	ALLEGANY	NY002071J
MONTICELLO	DISTRICT ATTORNEY	SULLIVAN	NY052013A	NCUBA	TOWN JUSTICE OF NEW HUDSO	ALLEGANY	NY002021J
MONTICELLO	FAMILY COURT	SULLIVAN	NY052023J	NELLISTON	TOWN JUSTICE OF PALATINE	MONTGOMERY	NY028141J
MONTICELLO	SUPREME COURT	SULLIVAN	NY052015J	NELSONVILLE	VILLAGE JUSTICE	PUTNAM	NY039051J
MONTICELLO	TOWN JUSTICE OF FORESTBURGH	SULLIVAN	NY052021J	NEW BERLIN	TOWN JUSTICE	CHENANGO	NY008051J
MONTICELLO	TOWN JUSTICE OF THOMPSON	SULLIVAN	NY052281J	NEW BERLIN	TOWN JUSTICE OF PITTSFIELD	OTSEGO	NY038281J
MONTICELLO	VILLAGE JUSTICE	SULLIVAN	NY052031J	NEW BERLIN	TOWN JUSTICE OF COLUMBUS	CHENANGO	NY008401J
MONTOUR FALLS	ACTING JUSTICE	SCHUYLER	NY048061J	NEW BERLIN	VILLAGE JUSTICE	CHENANGO	NY008391J
MONTOUR FALLS	TOWN JUSTICE OF MONTOUR	SCHUYLER	NY048041J	NEW BREMEN	TOWN JUSTICE	LEWIS	NY024171J
MONTOUR FALLS	VILLAGE JUSTICE	SCHUYLER	NY048011J	NEW CITY	COUNTY COURT	ROCKLAND	NY043013J
MOOERS	TOWN JUSTICE	CLINTON	NY009171J	NEW CITY	COUNTY JAIL	ROCKLAND	NY043013C
MOOERS FORKS	TOWN JUSTICE OF MOOERS	CLINTON	NY009141J	NEW CITY	COUNTY PROBATION DEPARTMENT	ROCKLAND	NY043013G
MORAVIA	TOWN JUSTICE	CAYUGA	NY005321J	NEW CITY	DISTRICT ATTORNEY	ROCKLAND	NY043013A
MORAVIA	TOWN JUSTICE OF SEMPRONIUS	CAYUGA	NY005221J	NEW CITY	FAMILY COURT	ROCKLAND	NY043023J
MORAVIA	TOWN JUSTICE OF NILES	CAYUGA	NY005191J	NEW CITY	SUPREME COURT	ROCKLAND	NY043015J
MORAVIA	TOWN JUSTICE OF SCIPIO	CAYUGA	NY005351J	NEW CITY	TOWN JUSTICE OF CLARKSTOWN	ROCKLAND	NY043241J
MORAVIA	TOWN JUSTICE OF VENICE	CAYUGA	NY005371J	NEW HAMPTON	TOWN JUSTICE OF WAWAYANDA	ORANGE	NY035451J
MORAVIA	VILLAGE JUSTICE	CAYUGA	NY005341J	NEW HARTFORD	TOWN JUSTICE	ONEIDA	NY032511J
MORIAH	TOWN JUSTICE	FRANKLIN	NY016331J	NEW HARTFORD	VILLAGE JUSTICE	ONEIDA	NY032101J
MORRIS	ACTING JUSTICE	OTSEGO	NY038371J	NEW HAVEN	TOWN JUSTICE	OSWEGO	NY037171J
MORRIS	TOWN JUSTICE	OTSEGO	NY038361J	NEW HYDE PARK	ACTING JUSTICE	NASSAU	NY028391J
MORRISONVILLE	TOWN JUSTICE OF BEEKMANTOWN	CLINTON	NY009191J	NEW HYDE PARK	VILLAGE JUSTICE	NASSAU	NY029491J
MORRISTOWN	TOWN JUSTICE	ST. LAWRENCE	NY044291J	NEW LEBANON	TOWN JUSTICE	COLUMBIA	NY010281J
MORRISTOWN	VILLAGE JUSTICE	ST. LAWRENCE	NY044301J	NEW PALTZ	TOWN JUSTICE	ULSTER	NY055361J
				NEW ROCHELLE	CITY COURT	WESTCHESTER	NY059041J

CRIMINAL JUSTICE AGENCIES

NEW YORK

ADDRESS	AGENCY	COUNTY	ORI	ADDRESS	AGENCY	COUNTY	ORI
NEW WINDSOR	TOWN JUSTICE	ORANGE	NY035291J	NEWBURGH	SUPREME COURT	ORANGE	NY035015J
NEW WOODSTOCK	TOWN JUSTICE OF CAZENOVIA	MADISON	NY026261J	NEWBURGH	TOWN JUSTICE	ORANGE	NY035441J
NEW YORK	ACTING JUST, VILLAGE OF LLOYD HARBOR	SUFFOLK	NY051161J	NEWBURGH	TOWN JUSTICE OF NEW WINDSOR	ORANGE	NY035131J
NEW YORK	ACTING JUSTICE, VILLAGE OF SLOATSBURG	ROCKLAND	NY043061J	NEWCOMB	TOWN JUSTICE	ESSEX	NY015111J
NEW YORK	ACTING JUSTICE, VILLAGE OF OCEAN BEACH	SUFFOLK	NY051021J	NEWFANE	TOWN JUSTICE	NIAGARA	NY031071J
NEW YORK	APPELLATE DIVISION 1ST DEPARTMENT	NEW YORK	NY030025J	NEWFIELD	TOWN JUSTICE	TOMPKINS	NY054071J
NEW YORK	APPELLATE TEAM 1ST DEPARTMENT	NEW YORK	NY030035J	NEWFIELD	TOWN JUSTICE OF ENFIELD	TOMPKINS	NY054221J
NEW YORK	CITY WORK HOUSE	NEW YORK	NY030011C	NEWPORT	TOWN JUSTICE	HERKIMER	NY021091J
NEW YORK	COUNTY COURT	KINGS	NY023013J	NEWPORT	TOWN JUSTICE OF NORWAY	HERKIMER	NY021361J
NEW YORK	COUNTY COURT	NEW YORK	NY030013J	NEWPORT	VILLAGE JUSTICE	HERKIMER	NY021021J
NEW YORK	COUNTY COURT	QUEENS	NY040013J	NEWTON FALLS	TOWN JUSTICE OF CLIFTON	ST. LAWRENCE	NY044391J
NEW YORK	COUNTY COURT	RICHMOND	NY042013J	NEWTONVILLE	TOWN JUSTICE OF COLONIE	ALBANY	NY001161J
NEW YORK	CRIMINAL COURT	NEW YORK	NY030033J	NIAGARA FALLS	CITY COURT	NIAGARA	NY031011J
NEW YORK	DEPARTMENT OF CORRECTIONS	QUEENS	NY040011C	NIAGARA FALLS	TOWN JUSTICE OF WHEATFIELD	NIAGARA	NY031221J
NEW YORK	DISTRICT ATTORNEY	NEW YORK	NY030013A	NIAGARA FALLS	TOWN JUSTICE OF NIAGARA	NIAGARA	NY031081J
NEW YORK	DIVISION OF PAROLE	NEW YORK	NY030025G	NIAGARA FALLS	U. S. MAGISTRATE	NIAGARA	NY031017J
NEW YORK	FAMILY COURT	NEW YORK	NY030023J	NICHOLS	TOWN JUSTICE	TIOGA	NY053021J
NEW YORK	FAMILY COURT	RICHMOND	NY042023J	NICHOLVILLE	TOWN JUSTICE OF HOPKINTON	ST. LAWRENCE	NY044401J
NEW YORK	FEDERAL COMMUNITY TREATMENT CENTER	NEW YORK	NY030027C	NIVERVILLE	TOWN JUSTICE OF KINDERHOOK	COLUMBIA	NY010321J
NEW YORK	MANHATTAN HOUSE OF DETENTION FOR MEN	NEW YORK	NY030021C	NORFOLK	TOWN JUSTICE	ST. LAWRENCE	NY044111J
NEW YORK	METROPOLITAN CORRECTIONALCENTER-FEMALE	NEW YORK	NY030037C	NORFOLK	TOWN JUSTICE OF LOUISVILLE	ST. LAWRENCE	NY044471J
NEW YORK	METROPOLITAN CORRECTIONALCENTER-MALE	NEW YORK	NY030017C	NORTH BANGOR	TOWN JUSTICE	FRANKLIN	NY016011J
NEW YORK	PROBATION DEPARTMENT NEW YORK COUNTY	NEW YORK	NY030015G	NORTH BANGOR	TOWN JUSTICE OF BANGOR	FRANKLIN	NY016031J
NEW YORK	PROBATION OFFICE NEW YORK CITY COURTS	NEW YORK	NY030011G	NORTH BANGOR	TOWN JUSTICE OF BRANDON	FRANKLIN	NY016101J
NEW YORK	SUPREME COURT	NEW YORK	NY030015J	NORTH BAY	TOWN JUSTICE OF VIENNA	ONEIDA	NY032421J
NEW YORK	U. S. ATTORNEY	NEW YORK	NY030017A	NORTH BLENHEIM	TOWN JUSTICE OF BLENHEIM	SCHOHARIE	NY047281J
NEW YORK	U. S. DISTRICT COURT	NEW YORK	NY030017J	NORTH CHATHAM	TOWN JUSTICE OF CHATHAM	COLUMBIA	NY010201J
NEW YORK	U. S. MAGISTRATE	NEW YORK	NY030027J	NORTH CHILI	TOWN JUSTICE OF CHILI	MONROE	NY027281J
NEW YORK	U. S. PROBATION OFFICE	NEW YORK	NY030017G	NORTH COHOCTON	TOWN JUSTICE OF COHOCTON	STEBEN	NY050321J
NEW YORK	UNITED STATES PRETRIAL SERVICES AGENCY	NEW YORK	NY030017B	NORTH COLLINS	TOWN JUSTICE	ERIE	NY014291J
NEW YORK	VILLAGE JUSTICE	ROCKLAND	NY043201J	NORTH COLLINS	TOWN JUSTICE	ERIE	NY014291J
NEW YORK	VILLAGE JUSTICE OF SALTAIRE	SUFFOLK	NY051251J	NORTH CREEK	TOWN JUSTICE OF JOHNSBURG	WARREN	NY056151J
NEW YORK	VILLAGE JUSTICE OF GREAT NECK	NASSAU	NY029761J	NORTH HORSELL	TOWN JUSTICE OF HORNELLSVILLE	STEBEN	NY050451J
NEW YORK	WORK HOUSE RECEPTION CENTER	NEW YORK	NY030041C	NORTH HORSELL	VILLAGE JUSTICE	STEBEN	NY050461J
NEW YORK MILLS	ACTING JUSTICE, VILLAGE OF WHITESBORO	ONEIDA	NY032351J	NORTH HUDSON	TOWN JUSTICE	ESSEX	NY015151J
NEW YORK MILLS	TOWN JUSTICE OF WHITESTOWN	ONEIDA	NY032341J	NORTH JAVA	TOWN JUSTICE OF WETHERSFIELD	WYOMING	NY060241J
NEW YORK MILLS	VILLAGE JUSTICE	ONEIDA	NY032271J	NORTH JAVA	TOWN JUSTICE OF JAVA	WYOMING	NY060051J
NEWARK	ACTING JUSTICE	WAYNE	NY058011J	NORTH LAWRENCE	TOWN JUSTICE OF LAWRENCE	ST. LAWRENCE	NY044501J
NEWARK	TOWN JUSTICE OF ARCADIA	WAYNE	NY058021J	NORTH NORWICH	TOWN JUSTICE	CHENANGO	NY008211J
NEWARK	VILLAGE JUSTICE	WAYNE	NY058011J	NORTH ROSE	TOWN JUSTICE OF ROSE	WAYNE	NY058111J
NEWARK VALLEY	TOWN JUSTICE	TIOGA	NY053121J	NORTH SALEM	TOWN JUSTICE	WESTCHESTER	NY059121J
NEWARK VALLEY	VILLAGE JUSTICE	TIOGA	NY053131J	NORTH SYRACUSE	ACTING JUSTICE	ONONDAGA	NY033451J
NEWBURGH	CITY COURT	ORANGE	NY035031J	NORTH SYRACUSE	VILLAGE JUSTICE	ONONDAGA	NY033111J
				NORTH TARRYTOWN	TOWN JUSTICE OF MOUNT PLEASANT	WESTCHESTER	NY059911J
				NORTH TARRYTOWN	VILLAGE JUSTICE	WESTCHESTER	NY059311J
				NORTH TONAWANDA	CITY COURT	NIAGARA	NY031021J
				NORTH TONAWANDA	TOWN JUSTICE OF WHEATFIELD	NIAGARA	NY031151J
				NORTH TONAWANDA	TOWN JUSTICE OF PENDLETON	NIAGARA	NY031131J
				NORTHPORT	ACTING JUSTICE	SUFFOLK	NY051271J
				NORTHPORT	ACTING JUSTICE, VILLAGE OF ASHROKEN	SUFFOLK	NY051071J
				NORTHPORT	ACTING JUSTICE, VILLAGE OF HUNTINGTON BAY	SUFFOLK	NY051061J
				NORTHPORT	VILLAGE JUSTICE	SUFFOLK	NY051231J

CRIMINAL JUSTICE AGENCIES

NEW YORK

ADDRESS	AGENCY	COUNTY	ORI	ADDRESS	AGENCY	COUNTY	ORI
NORTHVILLE	TOWN JUSTICE OF NORTHAMPTON	FULTON	NY017071J	ONEONTA	TOWN JUSTICE OF DAVENPORT	DELAWARE	NY012331J
NORTHVILLE	TOWN JUSTICE OF BENSON	HAMILTON	NY020091J	ONEONTA	TOWN JUSTICE OF LAURENS	OTSEGO	NY038031J
NORTHVILLE	TOWN JUSTICE OF EDINBURG	SARATOGA	NY045161J	ONEONTA	VILLAGE JUSTICE OF LAURENS	OTSEGO	NY038041J
NORTHVILLE	TOWN JUSTICE OF HOPE	HAMILTON	NY020121J	ONTARIO	TOWN JUSTICE	WAYNE	NY058271J
NORTHVILLE	VILLAGE JUSTICE	FULTON	NY017141J	ONTARIO	TOWN JUSTICE OF WALWORTH	WAYNE	NY058281J
NORTON HILL	TOWN JUSTICE OF GREENVILLE	GREENE	NY019191J	ORCHARD PARK	ACTING JUSTICE	ERIE	NY014081J
NORWICH	CITY COURT	CHENANGO	NY008011J	ORCHARD PARK	TOWN JUSTICE	ERIE	NY014091J
NORWICH	COUNTY COURT	CHENANGO	NY008013J	ORCHARD PARK	VILLAGE JUSTICE	ERIE	NY014071J
NORWICH	COUNTY JAIL	CHENANGO	NY008013C	ORIENT	TOWN JUSTICE OF SOUTHOLD	SUFFOLK	NY051281J
NORWICH	COUNTY PROBATION DEPARTMENT	CHENANGO	NY008013G	ORISKANY	COUNTY JAIL	ONEIDA	NY032013C
NORWICH	DISTRICT ATTORNEY	CHENANGO	NY008013A	ORISKANY	VILLAGE JUSTICE	ONEIDA	NY032451J
NORWICH	FAMILY COURT	CHENANGO	NY008023J	ORISKANY FALLS	TOWN JUSTICE OF AUGUSTA	ONEIDA	NY032491J
NORWICH	SUPREME COURT	CHENANGO	NY008015J	ORISKANY FALLS	VILLAGE JUSTICE	ONEIDA	NY032431J
NORWICH	TOWN JUSTICE	CHENANGO	NY008311J	OSSINING	CORRECTIONAL FACILITY	WESTCHESTER	NY059035C
NORWICH	TOWN JUSTICE OF NORTH NORWICH	CHENANGO	NY008201J	OSSINING	TOWN JUSTICE	WESTCHESTER	NY059211J
NORWICH	TOWN JUSTICE OF PLYMOUTH	CHENANGO	NY008141J	OSSINING	VILLAGE JUSTICE	WESTCHESTER	NY059511J
NORWICH	TOWN JUSTICE OF PRESTON	CHENANGO	NY009081J	OSWEGO	CITY COURT	OSWEGO	NY037021J
NORWOOD	TOWN JUSTICE OF POTSDAM	ST. LAWRENCE	NY044321J	OSWEGO	COUNTY COURT	OSWEGO	NY037013J
NUNDA	TOWN JUSTICE	LIVINGTON	NY025291J	OSWEGO	COUNTY JAIL	OSWEGO	NY037013C
NUNDA	VILLAGE JUSTICE	LIVINGTON	NY025301J	OSWEGO	COUNTY PROBATION DEPARTMENT	OSWEGO	NY037013G
NYACK	ACTING JUSTICE	ROCKLAND	NY043181J	OSWEGO	DISTRICT ATTORNEY	OSWEGO	NY037013A
NYACK	ACTING JUSTICE OF GRAND VIEW-ON-HUDSON	ROCKLAND	NY043141J	OSWEGO	FAMILY COURT	OSWEGO	NY037023J
NYACK	VILLAGE JUSTICE	ROCKLAND	NY043021J	OSWEGO	SUPREME COURT	OSWEGO	NY037015J
NYACK	VILLAGE JUSTICE OF GRAND VIEW-ON-HUDSON	ROCKLAND	NY043281J	OSWEGO	TOWN JUSTICE	OSWEGO	NY037071J
NYACK	VILLAGE JUSTICE OF SOUTH NYACK	ROCKLAND	NY043171J	OSWEGO	TOWN JUSTICE OF MINETTO	OSWEGO	NY037251J
NYACK	VILLAGE JUSTICE OF UPPER NYACK	ROCKLAND	NY043111J	OSWEGO	TOWN JUSTICE OF NEW HAVEN	OSWEGO	NY037211J
OAK HILL	TOWN JUSTICE OF DURHAM	GREENE	NY019251J	OSWEGO	TOWN JUSTICE OF SCRIBA	OSWEGO	NY037361J
OAKFIELD	TOWN JUSTICE	GENESEEE	NY018051J	OTEGO	ACTING JUSTICE	OTSEGO	NY038141J
OAKFIELD	VILLAGE JUSTICE	GENESEEE	NY018061J	OTEGO	TOWN JUSTICE	OTSEGO	NY038051J
OCEAN BEACH	VILLAGE JUSTICE	SUFFOLK	NY051041J	OTEGO	VILLAGE JUSTICE	OTSEGO	NY038161J
ODESSA	TOWN JUSTICE OF CATHARINE	SCHUYLER	NY048081J	OTISVILLE	STATE TRAINING SCHOOL FOR BOYS	ORANGE	NY035025C
ODESSA	VILLAGE JUSTICE	SCHUYLER	NY048091J	OTISVILLE	TOWN JUSTICE OF MOUNT HOPE	ORANGE	NY035361J
OGDENSBURG	CITY COURT	ST. LAWRENCE	NY044011J	OTISVILLE	VILLAGE JUSTICE	ORANGE	NY035351J
OGDENSBURG	TOWN JUSTICE OF LISBON	ST. LAWRENCE	NY044141J	OTISVILLE	TOWN JUSTICE	ORANGE	NY035351J
OLD FORGE	TOWN JUSTICE OF WEBB	HERKIMER	NY021341J	OTISVILLE	TOWN JUSTICE	ORANGE	NY035351J
OLEAN	CITY COURT	CATTARAUGUS	NY004011J	OTISVILLE	VILLAGE JUSTICE	ORANGE	NY035351J
OLEAN	COUNTY COURT	CATTARAUGUS	NY004013J	OTISVILLE	TOWN JUSTICE	ORANGE	NY035351J
OLEAN	COUNTY PROBATION DEPARTMENT	CATTARAUGUS	NY004013G	OTISVILLE	TOWN JUSTICE	ORANGE	NY035351J
OLEAN	DISTRICT ATTORNEY	CATTARAUGUS	NY004013A	OTISVILLE	VILLAGE JUSTICE	ORANGE	NY035351J
OLEAN	FAMILY COURT	CATTARAUGUS	NY004023J	OTISVILLE	TOWN JUSTICE	ORANGE	NY035351J
OLEAN	TOWN JUSTICE	CATTARAUGUS	NY004171J	OTISVILLE	TOWN JUSTICE	ORANGE	NY035351J
OLEAN	TOWN JUSTICE OF HINSDALE	CATTARAUGUS	NY004201J	OTISVILLE	TOWN JUSTICE	ORANGE	NY035351J
OLEAN	TOWN JUSTICE OF PORTVILLE	CATTARAUGUS	NY004421J	OTISVILLE	TOWN JUSTICE	ORANGE	NY035351J
OLEAN	U. S. MAGISTRATE	CATTARAUGUS	NY004017J	OTISVILLE	TOWN JUSTICE	ORANGE	NY035351J
OLMSTEDVILLE	TOWN JUSTICE OF MINERVA	ESSEX	NY015251J	OTISVILLE	TOWN JUSTICE	ORANGE	NY035351J
ONEIDA	CITY COURT	MADISON	NY026011J	OTISVILLE	TOWN JUSTICE	ORANGE	NY035351J
ONEIDA	TOWN JUSTICE OF SMITH FIELD	MADISON	NY026331J	OTISVILLE	TOWN JUSTICE	ORANGE	NY035351J
ONEIDA	TOWN JUSTICE OF LINCOLN	MADISON	NY026251J	OTISVILLE	TOWN JUSTICE	ORANGE	NY035351J
ONEONTA	CITY COURT	OTSEGO	NY038011J	OTISVILLE	TOWN JUSTICE	ORANGE	NY035351J
ONEONTA	TOWN JUSTICE	OTSEGO	NY038191J	OTISVILLE	TOWN JUSTICE	ORANGE	NY035351J

CRIMINAL JUSTICE AGENCIES

NEW YORK

ADDRESS	AGENCY	COUNTY	ORI	ADDRESS	AGENCY	COUNTY	ORI
OYSTER BAY	VILLAGE JUSTICE OF COVE NECK	NASSAU	NY029781J	PHILADELPHIA	TOWN JUSTICE	JEFFERSON	NY022321J
OYSTER BAY	4TH DISTRICT COURT	NASSAU	NY029103J	PHILADELPHIA	VILLAGE JUSTICE	JEFFERSON	NY022501J
PAINTED POST	DISTRICT ATTORNEY	STEUBEN	NY050013A	PHOENIX	TOWN JUSTICE OF SCHROEPEL	OSWEGO	NY037301J
PAINTED POST	TOWN JUSTICE OF CAMPBELL	STEUBEN	NY050411J	PHOENIX	TOWN JUSTICE OF LYSANDER	ONONDAGA	NY033281J
PAINTED POST	TOWN JUSTICE OF CORNING	STEUBEN	NY050441J	PHOENIX	VILLAGE JUSTICE	OSWEGO	NY037161J
PAINTED POST	TOWN JUSTICE OF ERWIN	STEUBEN	NY050331J	PIERCEFIELD	TOWN JUSTICE	ST. LAWRENCE	NY044591J
PAINTED POST	TOWN JUSTICE OF LINDLEY	STEUBEN	NY050551J	PIERCEFIELD	TOWN JUSTICE	ST. LAWRENCE	NY044561J
PALATINE BRIDGE	TOWN JUSTICE OF PALATINE	MONTGOMERY	NY028161J	PIERMONT	VILLAGE JUSTICE	ROCKLAND	NY043151J
PALMYRA	ACTING JUSTICE	WAYNE	NY058191J	PIFFARD	TOWN JUSTICE OF YORK	LIVINGTON	NY025121J
PALMYRA	TOWN JUSTICE	WAYNE	NY050161J	PINE BUSH	TOWN JUSTICE OF CRAWFORD	ORANGE	NY035431J
PALMYRA	VILLAGE JUSTICE	WAYNE	NY058251J	PINE CITY	TOWN JUSTICE OF SOUTHPORT	CHEMUNG	NY007231J
PANAMA	TOWN JUSTICE OF HARMONY	CHAUTAUQUA	NY006241J	PINE HILL	TOWN JUSTICE OF SANDAKEN	ULSTER	NY055121J
PARISH	TOWN JUSTICE	OSWEGO	NY037191J	PINE PLAINS	TOWN JUSTICE	DUTCHESS	NY013171J
PARISHVILLE	TOWN JUSTICE	ST. LAWRENCE	NY044131J	PINE PLAINS	TOWN JUSTICE OF GALLANTIN	COLUMBIA	NY010231J
PARKSVILLE	TOWN JUSTICE OF NEVERSINK	SULLIVAN	NY052131J	PINE VALLEY	TOWN JUSTICE OF CATLIN	CHEMUNG	NY007251J
PATCOGUE	DISTRICT COURT	SUFFOLK	NY051083J	PITCHER	TOWN JUSTICE	CHENANGO	NY008101J
PATCOGUE	U. S. MAGISTRATE	SUFFOLK	NY051017J	PITTSFORD	TOWN JUSTICE	MONROE	NY027101J
PATCOGUE	VILLAGE JUSTICE	SUFFOLK	NY051331J	PLANDOME	VILLAGE JUSTICE	NASSAU	NY029621J
PATTERSON	TOWN JUSTICE	PUTNAM	NY039061J	PLATTSBURGH	CITY COURT	CLINTON	NY009011J
PAUL SMITHS	TOWN JUSTICE OF BRIGHTON	FRANKLIN	NY016141J	PLATTSBURGH	COUNTY COURT	CLINTON	NY009013J
PAVILION	TOWN JUSTICE	GENESEE	NY018131J	PLATTSBURGH	COUNTY JAIL	CLINTON	NY009013C
PAVILION	TOWN JUSTICE OF COVINGTON	WYOMING	NY060161J	PLATTSBURGH	COUNTY PROBATION DEPARTMENT	CLINTON	NY009013G
PAWLING	TOWN JUSTICE	DUTCHESS	NY013091J	PLATTSBURGH	DISTRICT ATTORNEY	CLINTON	NY009013A
PAWLING	VILLAGE JUSTICE	DUTCHESS	NY013061J	PLATTSBURGH	FAMILY COURT	CLINTON	NY009023J
PEARL RIVER	TOWN JUSTICE OF ORANGETOWN	ROCKLAND	NY043231J	PLATTSBURGH	SUPREME COURT	CLINTON	NY009015J
PEEKSKILL	CITY COURT	WESTCHESTER	NY059011J	PLATTSBURGH	TOWN JUSTICE OF SCHUYLER FALLS	CLINTON	NY009081J
PELHAM	ACTING JUSTICE, VILLAGE OF PELHAM MANOR	WESTCHESTER	NY059061J	PLATTSBURGH	TOWN JUSTICE OF BEEKMANTOWN	CLINTON	NY009181J
PELHAM	TOWN JUSTICE	WESTCHESTER	NY059071J	PLATTSBURGH	U. S. MAGISTRATE	CLINTON	NY009017J
PELHAM	VILLAGE JUSTICE OF PELHAMMANOR	WESTCHESTER	NY059201J	PLEASANT VALLEY	TOWN JUSTICE	DUTCHESS	NY013361J
PENN YAN	COUNTY COURT	YATES	NY061013J	PLEASANT VALLEY	TOWN JUSTICE OF LAGRANGE	DUTCHESS	NY013131J
PENN YAN	COUNTY JAIL	YATES	NY061013C	PLEASANTVILLE	VILLAGE JUSTICE	WESTCHESTER	NY059361J
PENN YAN	COUNTY PROBATION DEPARTMENT	YATES	NY061013G	PLYMOUTH	TOWN JUSTICE	CHENANGO	NY008241J
PENN YAN	FAMILY COURT	YATES	NY061023J	PLYMOUTH	TOWN JUSTICE OF OTSELIC	CHENANGO	NY008341J
PENN YAN	SUPREME COURT	YATES	NY061015J	POESTENKILL	TOWN JUSTICE	RENSSELAER	NY041221J
PENN YAN	TOWN JUSTICE OF BARRINGTON	YATES	NY061051J	POLAND	TOWN JUSTICE OF RUSSIA	HERKIMER	NY021251J
PENN YAN	TOWN JUSTICE OF JERUSALEM	YATES	NY061021J	POLAND	VILLAGE JUSTICE	HERKIMER	NY021261J
PENN YAN	TOWN JUSTICE OF BENTON	YATES	NY061041J	POMPEY	TOWN JUSTICE	ONONDAGA	NY033131J
PENN YAN	TOWN JUSTICE OF MILO	YATES	NY061151J	PORT BYRON	ACTING JUSTICE	CAYUGA	NY005121J
PENN YAN	TOWN JUSTICE OF TORREY	YATES	NY061101J	PORT BYRON	TOWN JUSTICE OF CONQUEST	CAYUGA	NY005401J
PENN YAN	VILLAGE JUSTICE	YATES	NY061081J	PORT BYRON	TOWN JUSTICE OF MENTZ	CAYUGA	NY005111J
PENNELLVILLE	TOWN JUSTICE OF SCHROEPEL	OSWEGO	NY037371J	PORT BYRON	TOWN JUSTICE OF MONTEZUMA	CAYUGA	NY005061J
PERKINSVILLE	TOWN JUSTICE OF WAYLAND	STEUBEN	NY050561J	PORT CHESTER	VILLAGE JUSTICE	CAYUGA	NY005171J
PERRY	ACTING JUSTICE	WYOMING	NY060101J	PORT CHESTER	TOWN JUSTICE OF RYE	WESTCHESTER	NY059131J
PERRY	TOWN JUSTICE	WYOMING	NY060111J	PORT CHESTER	VILLAGE JUSTICE	WESTCHESTER	NY059181J
PERRY	VILLAGE JUSTICE	WYOMING	NY060291J	PORT HENRY	TOWN JUSTICE OF MORIAH	FRANKLIN	NY016151J
PERRYSBURG	TOWN JUSTICE	CATTARAUGUS	NY004241J	PORT JEFFERSON	VILLAGE JUSTICE	SUFFOLK	NY051211J
PERRYSBURG	VILLAGE JUSTICE	CATTARAUGUS	NY004231J	PORT JEFFERSON	VILLAGE JUSTICE OF BELLE TERRE	SUFFOLK	NY051261J
PERU	TOWN JUSTICE	CLINTON	NY009131J	PORT JEFFERSON	VILLAGE JUSTICE OF OLD FIELD	SUFFOLK	NY051401J
PETERBORO	TOWN JUSTICE OF SMITH FIELD	MADISON	NY026181J	PORT JERVIS	CITY COURT	ORANGE	NY035021J
PETERSBURG	TOWN JUSTICE	RENSSELAER	NY041031J	PORT JERVIS	TOWN JUSTICE OF GREENVILLE	ORANGE	NY035311J
PETERSBURG	TOWN JUSTICE OF GRAFTON	RENSSELAER	NY041281J	PORT JERVIS	TOWN JUSTICE OF DEERPARK	ORANGE	NY035071J
PHELPS	TOWN JUSTICE	ONTARIO	NY034151J	PORT LEYDEN	TOWN JUSTICE OF LYONSDALE	LEWIS	NY024121J
PHELPS	VILLAGE JUSTICE	ONTARIO	NY034101J	PORT LEYDEN	TOWN JUSTICE OF LEYDEN	LEWIS	NY024101J
				PORT LEYDEN	VILLAGE JUSTICE	LEWIS	NY024181J

CRIMINAL JUSTICE AGENCIES

NEW YORK

ADDRESS	AGENCY	COUNTY	ORI	ADDRESS	AGENCY	COUNTY	ORI
PORT WASHINGTON	ACTING JUSTICE, VILLAGE OF SANDS POINT	NASSAU	NY029731J	RED CREEK	ACTING JUSTICE, VILLAGE OF WOLCOTT	WAYNE	NY058231J
PORT WASHINGTON	3RD DISTRICT COURT	NASSAU	NY029073J	RED CREEK	TOWN JUSTICE OF WOLCOTT	WAYNE	NY058241J
PORTAGEVILLE	TOWN JUSTICE OF GENESEE FALLS	WYOMING	NY060151J	RED HOOK	ACTING JUSTICE	DUTCHESS	NY013051J
PORTVILLE	TOWN JUSTICE	CATTARAUGUS	NY004361J	RED HOOK	TOWN JUSTICE	DUTCHESS	NY013041J
PORTVILLE	VILLAGE JUSTICE	CATTARAUGUS	NY004431J	RED HOOK	TOWN JUSTICE OF MILAN	DUTCHESS	NY013331J
POTSDAM	TOWN JUSTICE	ST. LAWRENCE	NY044541J	RED HOOK	VILLAGE JUSTICE	DUTCHESS	NY013161J
POTSDAM	TOWN JUSTICE OF PIERREPONT	ST. LAWRENCE	NY044071J	REDFIELD	TOWN JUSTICE	OSWEGO	NY037141J
POTSDAM	TOWN JUSTICE OF PARISHVILLE	ST. LAWRENCE	NY044571J	REDFIELD	TOWN JUSTICE JUSTICE OF OSCEOLA	LEWIS	NY024111J
POTSDAM	VILLAGE JUSTICE	ST. LAWRENCE	NY044551J	REDFORD	TOWN JUSTICE OF SARANAC	CLINTON	NY009161J
POTTERSVILLE	TOWN JUSTICE OF CHESTER	WARREN	NY056061J	REDFORD	TOWN JUSTICE OF ALEXANDRIA	JEFFERSON	NY022181J
POUGHKEEPSIE	CITY COURT	DUTCHESS	NY013021J	REDFORD	TOWN JUSTICE OF ROSSIE	ST. LAWRENCE	NY044641J
POUGHKEEPSIE	CITY PROBATION DEPARTMENT	DUTCHESS	NY013011G	REMSEN	TOWN JUSTICE	ONEIDA	NY032071J
POUGHKEEPSIE	COUNTY COURT	DUTCHESS	NY013013J	RENSSELAER	CITY COURT	RENSSELAER	NY041011J
POUGHKEEPSIE	COUNTY JAIL	DUTCHESS	NY013013C	RENSSELAER	TOWN JUSTICE OF EAST GREENBUSH	RENSSELAER	NY041231J
POUGHKEEPSIE	COUNTY PROBATION DEPARTMENT	DUTCHESS	NY013013G	RENSSELAER FALLS	TOWN JUSTICE OF CANTON	ST. LAWRENCE	NY044371J
POUGHKEEPSIE	DISTRICT ATTORNEY	DUTCHESS	NY013013A	REXFORD	TOWN JUSTICE OF CLIFTON PARK	SARATOGA	NY045311J
POUGHKEEPSIE	DIVISION OF PAROLE	DUTCHESS	NY013015G	REXVILLE	TOWN JUSTICE OF WEST UNION	STEUBEN	NY050121J
POUGHKEEPSIE	FAMILY COURT	DUTCHESS	NY013023J	RHINEBECK	ACTING JUSTICE	DUTCHESS	NY013241J
POUGHKEEPSIE	SUPREME COURT	DUTCHESS	NY013015J	RHINEBECK	TOWN JUSTICE	DUTCHESS	NY013101J
POUGHKEEPSIE	TOWN JUSTICE	DUTCHESS	NY013281J	RHINEBECK	VILLAGE JUSTICE	DUTCHESS	NY013381J
POUGHKEEPSIE	U. S. MAGISTRATE	DUTCHESS	NY013017J	RICHBURG	TOWN JUSTICE OF WIRT	ALLEGANY	NY002311J
POUGHKEEPSIE	TOWN JUSTICE OF BEEKMAN	DUTCHESS	NY013251J	RICHBURG	VILLAGE JUSTICE	ALLEGANY	NY002321J
POUND RIDGE	TOWN JUSTICE	WESTCHESTER	NY059461J	RICHFIELD SPRINGS	TOWN JUSTICE OF COLUMBIA	HERKIMER	NY021181J
PRATTSBURG	TOWN JUSTICE	STEUBEN	NY050401J	RICHFIELD SPRINGS	TOWN JUSTICE OF RICHFIELD	OTSEGO	NY038321J
PRATTSBURG	TOWN JUSTICE OF PULTENEY	STEUBEN	NY050241J	RICHFIELD SPRINGS	TOWN JUSTICE OF WARREN	HERKIMER	NY021331J
PRATTSVILLE	TOWN JUSTICE	GREENE	NY019171J	RICHFORD	TOWN JUSTICE	TIOGA	NY053011J
PREBLE	TOWN JUSTICE	CORTLAND	NY011061J	RICHFORD	TOWN JUSTICE OF LISLE	BROOME	NY003301J
PRESTON HOLLOW	TOWN JUSTICE OF RENSSELAERVILLE	ALBANY	NY001201J	RICHLAND	TOWN JUSTICE	OSWEGO	NY037271J
PULASKI	TOWN JUSTICE OF ALBION	OSWEGO	NY037351J	RICHLAND	TOWN JUSTICE OF ALBION	OSWEGO	NY037341J
PULASKI	TOWN JUSTICE OF RICHLAND	OSWEGO	NY037221J	RICHLAND	TOWN JUSTICE OF ORWELL	OSWEGO	NY037081J
PULASKI	TOWN JUSTICE OF SANDY CREEK	OSWEGO	NY037091J	RICHMONDVILLE	TOWN JUSTICE	SCHOHARIE	NY047241J
PULASKI	VILLAGE JUSTICE	OSWEGO	NY037131J	RICHMONDVILLE	VILLAGE JUSTICE	SCHOHARIE	NY047271J
PURDY STATION	TOWN JUSTICE OF NORTH SALEM	WESTCHESTER	NY059541J	RICHVILLE	TOWN JUSTICE OF DEKALB	ST. LAWRENCE	NY044481J
PUTNAM STATION	TOWN JUSTICE OF PUTNAM	WASHINGTON	NY057101J	RICHVILLE	VILLAGE JUSTICE	ST. LAWRENCE	NY044171J
PUTNAM VALLEY	TOWN JUSTICE	PUTNAM	NY039091J	RIPLEY	TOWN JUSTICE	CHAUTAUQUA	NY006471J
QUEENS	CORRECTIONAL RECEPTION AND CLASSIFICATION CENTER	QUEENS	NY040061C	RIVERHEAD	ACTING JUST, VILLAGE OF BELLE TERRE	SUFFOLK	NY051191J
QUEENS	FAMILY COURT	QUEENS	NY040023J	RIVERHEAD	COUNTY COURT	SUFFOLK	NY051013J
QUEENS	NEW YORK CITY REFORMATORY RIKERS	QUEENS	NY040041C	RIVERHEAD	DISTRICT ATTORNEY	SUFFOLK	NY051013A
RAMSEN	TOWN JUSTICE OF STEUBEN	ONEIDA	NY032161J	RIVERHEAD	SUPREME COURT	SUFFOLK	NY051015J
RANDOLPH	TOWN JUSTICE	CATTARAUGUS	NY004491J	RIVERHEAD	TOWN JUSTICE	SUFFOLK	NY051351J
RANDOLPH	TOWN JUSTICE OF COLDSRING	CATTARAUGUS	NY004101J	ROCHESTER	APPELLATE DIVISION 4TH DEPARTMENT	MONROE	NY027025J
RANDOLPH	VILLAGE JUSTICE	CATTARAUGUS	NY004481J	ROCHESTER	CITY COURT	MONROE	NY027011J
RANSOMVILLE	TOWN JUSTICE OF PORTER	NIAGARA	NY031101J	ROCHESTER	COUNTY COURT	MONROE	NY027013J
RANSOMVILLE	TOWN JUSTICE OF WILSON	NIAGARA	NY031241J	ROCHESTER	COUNTY JAIL	MONROE	NY027023C
RAQUETTE LAKE	TOWN JUSTICE OF LONG LAKE	HAMILTON	NY020031J	ROCHESTER	COUNTY PROBATION DEPARTMENT	MONROE	NY027013G
RAVENA	ACTING JUSTICE	ALBANY	NY001091J	ROCHESTER	DISTRICT ATTORNEY	MONROE	NY027013A
RAVENA	TOWN JUSTICE OF NEW BALTIMORE	GREENE	NY019071J	ROCHESTER	DIVISION OF PAROLE	MONROE	NY027015G
RAVENA	TOWN JUSTICE OF COEYMANS	ALBANY	NY001101J	ROCHESTER	FAMILY COURT	MONROE	NY027023J
RAVENA	VILLAGE JUSTICE	ALBANY	NY001261J	ROCHESTER	PROBATION DEPARTMENT CITY COURT	MONROE	NY027011G
READING CENTER	TOWN JUSTICE OF READING	SCHUYLER	NY048071J				

CRIMINAL JUSTICE AGENCIES

NEW YORK

ADDRESS	AGENCY	COUNTY	ORI	ADDRESS	AGENCY	COUNTY	ORI
ROCHESTER	PROBATION DEPARTMENT COUNTY FAMILY COURT	MONROE	NY027023G	SALEM	VILLAGE JUSTICE	WASHINGTON	NY057131J
ROCHESTER	SUPREME COURT	MONROE	NY027015J	SALISBURY CENTER	TOWN JUSTICE OF SALISBURY	HERKIMER	NY021041J
ROCHESTER	TOWN JUSTICE OF IRONDEQUOIT	MONROE	NY027181J	SALT POINT	TOWN JUSTICE OF CLINTON	DUTCHESS	NY013391J
ROCHESTER	TOWN JUSTICE OF HENRIETTA	MONROE	NY027111J	SAMSONVILLE	TOWN JUSTICE OF OLIVE	ULSTER	NY055371J
ROCHESTER	TOWN JUSTICE OF BRIGHTON	MONROE	NY027231J	SANBORN	TOWN JUSTICE OF LEWISTON	NIAGARA	NY031171J
ROCHESTER	TOWN JUSTICE OF CHILI	MONROE	NY027141J	SAND LAKE	TOWN JUSTICE	RENSSELAER	NY041041J
ROCHESTER	TOWN JUSTICE OF GATES	MONROE	NY027041J	SANDS POINT	VILLAGE JUSTICE	NASSAU	NY029401J
ROCHESTER	TOWN JUSTICE OF GREECE	MONROE	NY027251J	SANDUSKY	TOWN JUSTICE OF FREEDOM	CATTARAUGUS	NY004261J
ROCHESTER	TOWN JUSTICE OF PENFIELD	MONROE	NY027121J	SANTA CLARA	TOWN JUSTICE	FRANKLIN	NY016041J
ROCHESTER	TOWN JUSTICE OF PITTSFORD	MONROE	NY027341J	SARANAC	TOWN JUSTICE	CLINTON	NY009061J
ROCHESTER	TOWN JUSTICE OF WEBSTER	MONROE	NY027081J	SARANAC LAKE	ACTING JUSTICE	FRANKLIN	NY016241J
ROCHESTER	U. S. ATTORNEY	MONROE	NY027017A	SARANAC LAKE	TOWN JUSTICE OF SANTA CLARA	FRANKLIN	NY016281J
ROCHESTER	U. S. DISTRICT COURT	MONROE	NY027017J	SARANAC LAKE	TOWN JUSTICE OF HARRIETSTOWN	FRANKLIN	NY016211J
ROCHESTER	U. S. MAGISTRATE	MONROE	NY027027J	SARANAC LAKE	TOWN JUSTICE OF NORTH ELBA	ESSEX	NY015221J
ROCKVILLE CENTER	ACTING JUSTICE	NASSAU	NY029411J	SARANAC LAKE	TOWN JUSTICE OF FRANKLIN	FRANKLIN	NY016181J
ROCKVILLE CENTER	VILLAGE JUSTICE	NASSAU	NY029031J	SARANAC LAKE	TOWN JUSTICE OF ST.ARMAND	ESSEX	NY015051J
RODMAN	TOWN JUSTICE	JEFFERSON	NY022041J	SARANAC LAKE	VILLAGE JUSTICE	FRANKLIN	NY016221J
ROME	CITY COURT	ONEIDA	NY032011J	SARATOGA SPRINGS	CITY COURT	SARATOGA	NY045021J
ROME	TOWN JUSTICE OF FLOYD	ONEIDA	NY032281J	SARATOGA SPRINGS	FAMILY COURT	SARATOGA	NY045023J
ROME	TOWN JUSTICE OF LEE	ONEIDA	NY032531J	SARATOGA SPRINGS	TOWN JUSTICE OF SARATOGA	SARATOGA	NY045261J
ROME	U. S. MAGISTRATE	ONEIDA	NY032027J	SARDINIA	TOWN JUSTICE	ERIE	NY014481J
ROMULUS	TOWN JUSTICE	SENECA	NY049031J	SAUGERTIES	TOWN JUSTICE	ULSTER	NY055071J
ROMULUS	TOWN JUSTICE OF VARICK	SENECA	NY049121J	SAUGERTIES	VILLAGE JUSTICE	ULSTER	NY055101J
ROSCOE	TOWN JUSTICE OF ROCKLAND	SULLIVAN	NY052221J	SAUQUOIT	TOWN JUSTICE OF PARIS	ONEIDA	NY032481J
ROSCOE	TOWN JUSTICE OF COLCHESTER	DELAWARE	NY012191J	SAVANNAH	TOWN JUSTICE	WAYNE	NY058121J
ROSENDALE	ACTING JUSTICE	ULSTER	NY055281J	SAVANNAH	TOWN JUSTICE OF BUTLER	WAYNE	NY058211J
ROSENDALE	TOWN JUSTICE	ULSTER	NY055021J	SAVONA	TOWN JUSTICE OF BRADFORD	STEBEN	NY050041J
ROSENDALE	VILLAGE JUSTICE	ULSTER	NY055391J	SAVONA	VILLAGE JUSTICE	STEBEN	NY050341J
ROSLYN	VILLAGE JUSTICE	NASSAU	NY029681J	SCARBOROUGH	ACTING JUSTICE, VILLAGE OF OSSINING	WESTCHESTER	NY059111J
ROSLYN HEIGHTS	ACTING JUSTICE, VILLAGE OF EAST HILLS	NASSAU	NY029811J	SCARSDALE	ACTING JUSTICE SCARSDALE	WESTCHESTER	NY059401J
ROSLYN HEIGHTS	VILLAGE JUSTICE OF EAST HILLS	NASSAU	NY029061J	SCARSDALE	TOWN JUSTICE	WESTCHESTER	NY059411J
ROSSBURG	TOWN JUSTICE OF HUME	ALLEGANY	NY002381J	SCARSDALE	TOWN JUSTICE OF MAMARONECK	WESTCHESTER	NY059561J
ROSSIE	TOWN JUSTICE OF MACOMB	ST. LAWRENCE	NY044461J	SCARSDALE	VILLAGE JUSTICE	WESTCHESTER	NY059421J
ROTTERDAM	TOWN JUSTICE	SCHENECTADY	NY046021J	SCHAGHTICOKE	TOWN JUSTICE OF EASTON	WASHINGTON	NY057141J
ROUND LAKE	TOWN JUSTICE OF MALTA	SARATOGA	NY045081J	SCHAGHTICOKE	VILLAGE JUSTICE	RENSSELAER	NY041241J
ROUNDTOP	TOWN JUSTICE OF CAIRO	GREENE	NY019131J	SCHENECTADY	CITY COURT	SCHENECTADY	NY046011J
ROUSES POINT	TOWN JUSTICE OF CHAMPLAIN	CLINTON	NY009031J	SCHENECTADY	COUNTY COURT	SCHENECTADY	NY046013J
ROUSES POINT	VILLAGE JUSTICE	CLINTON	NY009121J	SCHENECTADY	COUNTY JAIL	SCHENECTADY	NY046013C
ROXBURY	TOWN JUSTICE	DELAWARE	NY012011J	SCHENECTADY	COUNTY PROBATION DEPARTMENT	SCHENECTADY	NY046013G
RUSH	TOWN JUSTICE	MONROE	NY027261J	SCHENECTADY	DISTRICT ATTORNEY	SCHENECTADY	NY046013A
RUSHFORD	TOWN JUSTICE	ALLEGANY	NY002211J	SCHENECTADY	FAMILY COURT	SCHENECTADY	NY046023J
RUSHVILLE	TOWN JUSTICE OF GORHAM	ONTARIO	NY034321J	SCHENECTADY	SUPREME COURT	SCHENECTADY	NY046015J
RUSHVILLE	TOWN JUSTICE OF POTTER	YATES	NY061011J	SCHENECTADY	TOWN JUSTICE OF PRINCETOWN	SCHENECTADY	NY046071J
RUSHVILLE	VILLAGE JUSTICE	YATES	NY061031J	SCHENECTADY	TOWN JUSTICE OF NISKAYUNA	SCHENECTADY	NY046041J
RUSSELL	TOWN JUSTICE	ST. LAWRENCE	NY044151J	SCHENEVUS	TOWN JUSTICE OF MARYLAND	OTSEGO	NY038221J
RUSSELL	TOWN JUSTICE OF CLARE	ST. LAWRENCE	NY044281J	SCHOHARIE	COUNTY COURT	SCHOHARIE	NY047013J
SACKETS HARBOR	TOWN JUSTICE OF HOUNSFIELD	JEFFERSON	NY022391J	SCHOHARIE	COUNTY JAIL	SCHOHARIE	NY047013C
SACKETS HARBOR	VILLAGE JUSTICE	JEFFERSON	NY022401J	SCHOHARIE	COUNTY PROBATION DEPARTMENT	SCHOHARIE	NY047013G
SALAMANCA	CITY COURT	CATTARAUGUS	NY004021J	SCHOHARIE	FAMILY COURT	SCHOHARIE	NY047023J
SALAMANCA	TOWN JUSTICE	CATTARAUGUS	NY004251J	SCHOHARIE	SUPREME COURT	SCHOHARIE	NY047015J
SALAMANCA	TOWN JUSTICE OF MANSFIELD	CATTARAUGUS	NY004381J	SCHOHARIE	TOWN JUSTICE	SCHOHARIE	NY047231J
SALAMANCA	TOWN JUSTICE OF RED HOUSE	CATTARAUGUS	NY004411J				
SALEM	TOWN JUSTICE	WASHINGTON	NY057151J				
SALEM	TOWN JUSTICE OF HEBRON	WASHINGTON	NY057201J				

CRIMINAL JUSTICE AGENCIES

NEW YORK

ADDRESS	AGENCY	COUNTY	ORI	ADDRESS	AGENCY	COUNTY	ORI
SCHOHARIE	TOWN JUSTICE OF KNOX	ALBANY	NY001231J	SLOAN	TOWN JUSTICE OF CHEEKTOWAGA	ERIE	NY014321J
SCHOHARIE	TOWN JUSTICE OF WRIGHT	SCHOHARIE	NY047101J	SLOAN	VILLAGE JUSTICE	ERIE	NY014281J
SCHOHARIE	VILLAGE JUSTICE	SCHOHARIE	NY047171J	SLOANSVILLE	TOWN JUSTICE OF CARLISLE	SCHOHARIE	NY047131J
SCHROON LAKE	TOWN JUSTICE	ESSEX	NY015211J	SLOATSBURG	VILLAGE JUSTICE	ROCKLAND	NY043161J
SCHUYLERVILLE	TOWN JUSTICE OF NORTHUMBERLAND	SARATOGA	NY045241J	SMITHTOWN	VILLAGE JUSTICE OF NISSEQUOGUE	SUFFOLK	NY051411J
SCHUYLERVILLE	TOWN JUSTICE OF SARATOGA	SARATOGA	NY045301J	SMITHVILLE FLATS	TOWN JUSTICE OF SMITHVILLE	CHENANGO	NY008161J
SCHUYLERVILLE	VILLAGE JUSTICE	SARATOGA	NY045251J	SMYRNA	TOWN JUSTICE	CHENANGO	NY008021J
SCIO	TOWN JUSTICE	ALLEGANY	NY002421J	SNYDER	ACTING JUSTICE, VILLAGE OF WILLIAMSVILLE	ERIE	NY014141J
SCIO	TOWN JUSTICE OF WARD	ALLEGANY	NY002281J	SODUS	TOWN JUSTICE	WAYNE	NY058091J
SCOTIA	ACTING JUSTICE	SCHENECTADY	NY046061J	SODUS	VILLAGE JUSTICE	WAYNE	NY058221J
SCOTIA	TOWN JUSTICE	SCHENECTADY	NY046051J	SODUS POINT	TOWN JUSTICE OF SODUS	WAYNE	NY058261J
SCOTIA	VILLAGE JUSTICE	SCHENECTADY	NY046081J	SODUS POINT	VILLAGE JUSTICE	WAYNE	NY058201J
SCOTTSBURG	TOWN JUSTICE OF SPARTA	LIVINGTON	NY025311J	SOLVAY	VILLAGE JUSTICE	ONONDAGA	NY033371J
SCOTTSVILLE	TOWN JUSTICE OF WHEATLAND	MONROE	NY027211J	SOMERS	TOWN JUSTICE	WESTCHESTER	NY059081J
SEA CLIFF	VILLAGE JUSTICE	NASSAU	NY029571J	SOUTH BYRON	TOWN JUSTICE OF BYRON	GENESEE	NY018191J
SENECA FALLS	DISTRICT ATTORNEY	SENECA	NY049013A	SOUTH COLTON	TOWN JUSTICE OF COLTON	ST. LAWRENCE	NY044631J
SENECA FALLS	TOWN JUSTICE	SENECA	NY049071J	SOUTH COLTON	TOWN JUSTICE OF COLTON	ST. LAWRENCE	NY044121J
SENECA FALLS	TOWN JUSTICE OF TYRE	SENECA	NY049011J	SOUTH DAYTON	TOWN JUSTICE OF DAYTON	CATTARAUGUS	NY004561J
SENECA FALLS	TOWN OF FAYETTE	SENECA	NY049091J	SOUTH DAYTON	TOWN JUSTICE OF VILLENOVA	CHAUTAUQUA	NY006261J
SENECA FALLS	VILLAGE JUSTICE	SENECA	NY049041J	SOUTH DAYTON	VILLAGE JUSTICE	CATTARAUGUS	NY004591J
SETAUKET	ACTING JUSTICE, VILLAGE OF OLD FIELD	SUFFOLK	NY051341J	SOUTH FALLSBURG	TOWN JUSTICE OF FALLSBURG	SULLIVAN	NY052201J
SHARON SPRINGS	TOWN JUSTICE OF SHARON	SCHOHARIE	NY047081J	SOUTH FLORAL PARK	VILLAGE JUSTICE	NASSAU	NY029071J
SHARON SPRINGS	VILLAGE JUSTICE	SCHOHARIE	NY047091J	SOUTH GLENS FALLS	ACTING JUSTICE	SARATOGA	NY045371J
SHEDS	TOWN JUSTICE OF DE RUYTER	MADISON	NY026401J	SOUTH GLENS FALLS	TOWN JUSTICE OF MOREAU	SARATOGA	NY045211J
SHELTER ISLAND	TOWN JUSTICE	SUFFOLK	NY051051J	SOUTH GLENS FALLS	VILLAGE JUSTICE	SARATOGA	NY045351J
SHERBURNE	ACTING JUSTICE	CHENANGO	NY008411J	SOUTH KORTRIGHT	SOUTH KORTRIGHT CENTER	DELAWARE	NY012015C
SHERBURNE	TOWN JUSTICE	CHENANGO	NY008381J	SOUTH LIMA	TOWN JUSTICE OF LIMA	LIVINGTON	NY025261J
SHERBURNE	TOWN JUSTICE OF COLUMBUS	CHENANGO	NY008051J	SOUTH NEW BERLIN	TOWN JUSTICE	CHENANGO	NY008301J
SHERBURNE	VILLAGE JUSTICE	CHENANGO	NY008371J	SOUTH NEW BERLIN	TOWN JUSTICE OF MORRIS	OTSEGO	NY038311J
SHERIDAN	TOWN JUSTICE	CHAUTAUQUA	NY008441J	SOUTH OTSELIC	TOWN JUSTICE OF OTSELIC	CHENANGO	NY008291J
SHERMAN	TOWN JUSTICE	CHAUTAUQUA	NY006291J	SOUTH OTSELIC	TOWN JUSTICE OF PITCHER	CHENANGO	NY008271J
SHERRILL	CITY COURT	ONEIDA	NY032021J	SOUTH PLYMOUTH	CAMP PHARSALIA	CHENANGO	NY008015C
SHERRILL	TOWN JUSTICE OF VERNON	ONEIDA	NY032151J	SOUTH RUTLAND	TOWN JUSTICE OF RUTLAND	JEFFERSON	NY022361J
SHOREHAM	VILLAGE JUSTICE	SUFFOLK	NY051171J	SOUTH SALEM	TOWN JUSTICE OF LEWISBORO	WESTCHESTER	NY059331J
SHORTSVILLE	TOWN JUSTICE OF FARMINGTON	ONTARIO	NY034081J	SOUTH WALES	TOWN JUSTICE OF WALES	ERIE	NY014491J
SHORTSVILLE	TOWN JUSTICE OF MANCHESTER	ONTARIO	NY034261J	SOUTHAMPTON	TOWN JUSTICE	SUFFOLK	NY051311J
SHORTSVILLE	VILLAGE JUSTICE	ONTARIO	NY034091J	SOUTHPORT	TOWN JUSTICE	CHEMUNG	NY007191J
SHUSHAN	ACTING JUSTICE, VILLAGE OF SALEM	WASHINGTON	NY057331J	SPECULATOR	TOWN JUSTICE OF LAKE PLEASANT	HAMILTON	NY020071J
SHUSHAN	TOWN JUSTICE OF SALEM	WASHINGTON	NY057321J	SPECULATOR	VILLAGE JUSTICE	HAMILTON	NY020051J
SIDNEY	TOWN JUSTICE	DELAWARE	NY012201J	SPENCER	TOWN JUSTICE	TIOGA	NY053071J
SIDNEY	VILLAGE JUSTICE	DELAWARE	NY012371J	SPENCER	VILLAGE JUSTICE	TIOGA	NY053061J
SIDNEY CENTER	TOWN JUSTICE OF MASONVILLE	DELAWARE	NY012051J	SPENCERPORT	TOWN JUSTICE OF OGDEN	MONROE	NY027301J
SIDNEY CENTER	TOWN JUSTICE OF SIDNEY	DELAWARE	NY012101J	SPENCERPORT	TOWN JUSTICE OF PARMA	BRONX	NY207171J
SILVER CREEK	TOWN JUSTICE OF HANOVER	CHAUTAUQUA	NY006101J	SPENCERTOWN	TOWN JUSTICE OF AUSTERLITZ	COLUMBIA	NY010021J
SILVER SPRINGS	TOWN JUSTICE OF GAINSVILLE	WYOMING	NY060031J	SPRAKERS	TOWN JUSTICE OF ROOT	MONTGOMERY	NY028061J
SILVER SPRINGS	VILLAGE JUSTICE	WYOMING	NY060041J	SPRING VALLEY	ACTING JUSTICE	ROCKLAND	NY043121J
SINCLAIRVILLE	TOWN JUSTICE OF CHARLOTTE	CHAUTAUQUA	NY006411J	SPRING VALLEY	TOWN JUSTICE OF RAMAPO	ROCKLAND	NY043031J
SKANEATELES	ACTING JUSTICE	ONONDAGA	NY033021J	SPRING VALLEY	VILLAGE JUSTICE	ROCKLAND	NY043041J
SKANEATELES	TOWN JUSTICE	ONONDAGA	NY033031J	SPRING VALLEY	VILLAGE JUSTICE OF NEW SQUARE	ROCKLAND	NY043301J
SKANEATELES	TOWN JUSTICE OF NILES	CAYUGA	NY005201J	SPRINGFIELD	TOWN JUSTICE OF SPRINGFIELD	OTSEGO	NY038171J
SKANEATELES	TOWN JUSTICE OF SPAFFORD	ONONDAGA	NY033361J	SPRINGVILLE	ACTING JUSTICE	ERIE	NY014251J
SKANEATELES	VILLAGE JUSTICE	ONONDAGA	NY033101J	SPRINGVILLE	TOWN JUSTICE OF CONCORD	ERIE	NY014211J
SLATE HILL	TOWN JUSTICE OF WAWAYANDA	ORANGE	NY035301J	SPRINGVILLE	VILLAGE JUSTICE	ERIE	NY014361J

CRIMINAL JUSTICE AGENCIES

NEW YORK

ADDRESS	AGENCY	COUNTY	ORI	ADDRESS	AGENCY	COUNTY	ORI
SPRINGWATER	TOWN JUSTICE	LIVINGTON	NY025191J	SYRACUSE	ACTING JUSTICE, VILLAGE OF LIVERPOOL	ONONDAGA	NY033251J
SPRINGWATER	TOWN JUSTICE OF CANADICE	ONTARIO	NY034301J	SYRACUSE	CITY COURT	ONONDAGA	NY033011J
ST. JAMES	VILLAGE JUSTICE OF HEAD OF THE HARBOR	SUFFOLK	NY051101J	SYRACUSE	COUNTY COURT	ONONDAGA	NY033013J
ST. JOHNSVILLE	TOWN JUSTICE	MONTGOMERY	NY028111J	SYRACUSE	COUNTY JAIL	ONONDAGA	NY033023C
ST. JOHNSVILLE	TOWN JUSTICE OF EPHRATAH	FULTON	NY017131J	SYRACUSE	COUNTY PROBATION DEPARTMENT	ONONDAGA	NY033013G
ST. JOHNSVILLE	TOWN JUSTICE OF OPPENHEIM	FULTON	NY017151J	SYRACUSE	DISTRICT ATTORNEY	ONONDAGA	NY033013A
ST. REGIS FALLS	TOWN JUSTICE OF WAVERLY	FRANKLIN	NY016251J	SYRACUSE	DIVISION OF PAROLE	ONONDAGA	NY033015G
STAATSBURG	TOWN JUSTICE OF CLINTON	DUTCHESS	NY013031J	SYRACUSE	FAMILY COURT	ONONDAGA	NY033023J
STAFFORD	TOWN JUSTICE	GENESEE	NY018091J	SYRACUSE	SUPREME COURT	ONONDAGA	NY033015J
STAMFORD	TOWN JUSTICE	DELAWARE	NY012311J	SYRACUSE	TOWN JUSTICE OF ONONDAGA	ONONDAGA	NY033401J
STAMFORD	VILLAGE JUSTICE	DELAWARE	NY012301J	SYRACUSE	TOWN JUSTICE OF GEDDES	ONONDAGA	NY033071J
STANFORDVILLE	TOWN JUSTICE OF MILAN	DUTCHESS	NY013291J	SYRACUSE	TOWN JUSTICE OF SALINA	ONONDAGA	NY033241J
STANFORDVILLE	TOWN JUSTICE OF STANFORD	DUTCHESS	NY013191J	SYRACUSE	U. S. ATTORNEY	ONONDAGA	NY033017A
STANLEY	TOWN JUSTICE OF GORHAM	ONTARIO	NY034251J	SYRACUSE	U. S. DISTRICT COURT	ONONDAGA	NY033017J
STANLEY	TOWN JUSTICE OF HOPEWELL	ONTARIO	NY034171J	SYRACUSE	U. S. MAGISTRATE	ONONDAGA	NY033027J
STANLEY	TOWN JUSTICE OF SENECA	ONTARIO	NY034191J	TABERG	TOWN JUSTICE OF ANNSVILLE	ONEIDA	NY032201J
STAPLETON	CRIMINAL COURT	RICHMOND	NY042033J	TANNERSVILLE	VILLAGE JUSTICE	GREENE	NY019161J
STAR LAKE	TOWN JUSTICE OF FINE	ST. LAWRENCE	NY044031J	TAPPAN	TOWN JUSTICE OF ORANGETOWN	ROCKLAND	NY043101J
STATEN ISLAND	DISTRICT ATTORNEY	RICHMOND	NY042013A	TARRYTOWN	VILLAGE JUSTICE	WESTCHESTER	NY059191J
STATEN ISLAND	PROBATION DEPARTMENT RICHMOND COUNTY COURT	RICHMOND	NY042013G	THERESA	TOWN JUSTICE	JEFFERSON	NY022431J
STATEN ISLAND	SUPREME COURT	RICHMOND	NY042015J	THIELS	TOWN JUSTICE OF HAVERSTRAW	ROCKLAND	NY043091J
STEAMBURG	TOWN JUSTICE OF COLDSRING	CATTARAUGUS	NY004391J	THORWOOD	TOWN JUSTICE OF MOUNT PLEASANT	WESTCHESTER	NY059261J
STEPHENTOWN	TOWN JUSTICE	RENSSELAER	NY041171J	THOUSAND ISLAND	TOWN JUSTICE OF ORLEANS	JEFFERSON	NY022161J
STEWART MANOR	ACTING JUSTICE	NASSAU	NY029551J	TICONDEROGA	COUNTY COURT	ESSEX	NY015013J
STEWART MANOR	VILLAGE JUSTICE	NASSAU	NY029801J	TICONDEROGA	COUNTY PROBATION DEPARTMENT	ESSEX	NY015013G
STILLWATER	TOWN JUSTICE	SARATOGA	NY045331J	TICONDEROGA	TOWN JUSTICE	ESSEX	NY015061J
STILLWATER	VILLAGE JUSTICE	SARATOGA	NY045341J	TIOGA CENTER	TOWN JUSTICE OF TIOGA	TIOGA	NY053171J
STOCKTON	TOWN JUSTICE	CHAUTAUQUA	NY006341J	TIVOLI	VILLAGE JUSTICE	DUTCHESS	NY013271J
STONE RIDGE	TOWN JUSTICE OF MARBLETOWN	ULSTER	NY055321J	TONAWANDA	CITY COURT	ERIE	NY014031J
STONY CREEK	TOWN JUSTICE	WARREN	NY056141J	TONAWANDA	TOWN JUSTICE	ERIE	NY014361J
STONY POINT	TOWN JUSTICE	ROCKLAND	NY043051J	TREADWELL	TOWN JUSTICE OF FRANKLIN	DELAWARE	NY012391J
STORMVILLE	GREEN HAVEN CORRECTIONAL FACILITY	DUTCHESS	NY013015C	TRIBES HILL	TOWN JUSTICE OF MOHAWK	MONTGOMERY	NY028121J
STOTTVILLE	TOWN JUSTICE OF STOCKPORT	COLUMBIA	NY010311J	TROUPSBURG	TOWN JUSTICE	STEBEN	NY050261J
STOW	TOWN JUSTICE OF NORTH HARMONEY	CHAUTAUQUA	NY006051J	TROUT CREEK	TOWN JUSTICE OF TOMPKINS	DELAWARE	NY012351J
STRATFORD	TOWN JUSTICE	FULTON	NY017111J	TROY	CITY COURT	RENSSELAER	NY041021J
STRYKERSVILLE	TOWN JUSTICE OF SHELDON	WYOMING	NY060261J	TROY	COUNTY COURT	RENSSELAER	NY041013J
STUYVESANT	TOWN JUSTICE	COLUMBIA	NY010211J	TROY	COUNTY JAIL	RENSSELAER	NY041013C
STUYVESANT FALLS	TOWN JUSTICE OF STUYVESANT	COLUMBIA	NY010091J	TROY	COUNTY PROBATION DEPARTMENT	RENSSELAER	NY041013G
SUFFERN	ACTING JUSTICE	ROCKLAND	NY043081J	TROY	DISTRICT ATTORNEY	RENSSELAER	NY041013A
SUFFERN	ACTING JUSTICE, VILLAGE OF HILLBURN	ROCKLAND	NY043271J	TROY	FAMILY COURT	RENSSELAER	NY041023J
SUFFERN	VILLAGE JUSTICE	ROCKLAND	NY043261J	TROY	SUPREME COURT	RENSSELAER	NY041015J
SUMMIT	CAMP SUMMIT	SCHOHARIE	NY047015C	TROY	TOWN JUSTICE OF SCHAGHTICOKE	RENSSELAER	NY041131J
SUMMIT	TOWN JUSTICE	SCHOHARIE	NY047141J	TROY	TOWN JUSTICE OF POSTENKILL	RENSSELAER	NY041051J
SWAIN	TOWN JUSTICE OF GROVE	ALLEGANY	NY002191J	TROY	TOWN JUSTICE OF BRUNSWICK	RENSSELAER	NY041111J
SYLVAN BEACH	VILLAGE JUSTICE	ONEIDA	NY032081J	TROY	TOWN JUSTICE OF NORTH GREENBUSH	RENSSELAER	NY041121J
SYOSSET	ACTING JUST, VILLAGE OF LAUREL HOLLOW	NASSAU	NY029111J	TROY	U. S. MAGISTRATE	RENSSELAER	NY041017J
SYOSSET	ACTING JUSTICE, VILLAGE OF BAYVILLE	NASSAU	NY029041J	TRUMANSBURG	ACTING JUSTICE	TOMPKINS	NY054171J
SYOSSET	VILLAGE JUSTICE OF MUTTONTOWN	NASSAU	NY029051J	TRUMANSBURG	TOWN JUSTICE OF ULYSSES	TOMPKINS	NY054161J
SYOSSET	VILLAGE JUSTICE OF OYSTERBAY COVE	NASSAU	NY029531J	TRUMANSBURG	VILLAGE JUSTICE	TOMPKINS	NY054141J

CRIMINAL JUSTICE AGENCIES

NEW YORK

ADDRESS	AGENCY	COUNTY	ORI	ADDRESS	AGENCY	COUNTY	ORI
TRUXTON	TOWN JUSTICE	CORTLAND	NY011261J	VICTOR	TOWN JUSTICE	ONTARIO	NY034041J
TRUXTON	TOWN JUSTICE	CORTLAND	NY011221J	VOORHEESVILLE	TOWN JUSTICE OF NEW SCOTLAND	ALBANY	NY001151J
TUCKAHOE	TOWN JUSTICE OF EASTCHESTER	WESTCHESTER	NY059101J	VOORHEESVILLE	VILLAGE JUSTICE	ALBANY	NY001251J
TUCKAHOE	VILLAGE JUSTICE	WESTCHESTER	NY059381J	WADDINGTON	TOWN JUSTICE	ST. LAWRENCE	NY044491J
TULLY	TOWN JUSTICE	ONONDAGA	NY033311J	WADDINGTON	VILLAGE JUSTICE	ST. LAWRENCE	NY044061J
TULLY	TOWN JUSTICE OF OTISCO	ONONDAGA	NY033381J	WADHAMS	TOWN JUSTICE OF WESTPORT	ESSEX	NY015041J
TULLY	VILLAGE JUSTICE	ONONDAGA	NY033461J	WALDEN	ACTING JUSTICE	ORANGE	NY035421J
TUPPER LAKE	ACTING JUSTICE	FRANKLIN	NY016071J	WALDEN	VILLAGE JUSTICE	ORANGE	NY035151J
TUPPER LAKE	TOWN JUSTICE OF ALTAMONT	FRANKLIN	NY016061J	WALKER VALLEY	TOWN JUSTICE OF SAWANGUNK	ULSTER	NY055191J
TUPPER LAKE	VILLAGE JUSTICE	FRANKLIN	NY016131J	WALLKILL	CORRECTIONAL FACILITY	ULSTER	NY055015C
TUSCARORA	TOWN JUSTICE	STEBEN	NY050141J	WALLKILL	TOWN JUSTICE OF SHAWANGUNK	ULSTER	NY055141J
TUXEDO	TOWN JUSTICE	ORANGE	NY035201J	WALTON	ACTING JUSTICE	DELAWARE	NY012291J
TWIN	TOWN JUSTICE	LEWIS	NY024021J	WALTON	TOWN JUSTICE	DELAWARE	NY012281J
TYRONE	TOWN JUSTICE	SCHUYLER	NY048111J	WALTON	VILLAGE JUSTICE	DELAWARE	NY012211J
ULSTER PARK	TOWN JUSTICE OF ESOPUS	ULSTER	NY055341J	WALWORTH	ACTING JUSTICE, VILLAGE OF MACEDON	WAYNE	NY058051J
UNADILLA	ACTING JUSTICE	OTSEGO	NY038101J	WALWORTH	TOWN JUSTICE OF MACEDON	WAYNE	NY058041J
UNADILLA	TOWN JUSTICE	OTSEGO	NY038091J	WAMPSVILLE	ACTING JUSTICE	MADISON	NY026301J
UNADILLA	VILLAGE JUSTICE	OTSEGO	NY038261J	WAMPSVILLE	ACTING JUSTICE, VILLAGE OF CANASTOTA	MADISON	NY026291J
UNION SPRINGS	TOWN JUSTICE OF SPRINGPORT	CAYUGA	NY005031J	WAMPSVILLE	COUNTY COURT	MADISON	NY026013J
UNION SPRINGS	TOWN JUSTICE OF LEDYARD	CAYUGA	NY005211J	WAMPSVILLE	COUNTY JAIL	MADISON	NY026013C
UNION SPRINGS	TOWN JUSTICE OF SCPIO	CAYUGA	NY005451J	WAMPSVILLE	COUNTY PROBATION DEPARTMENT	MADISON	NY026013G
UNIONVILLE	VILLAGE JUSTICE	ORANGE	NY035461J	WAMPSVILLE	DISTRICT ATTORNEY	MADISON	NY026013A
UPPER NYACK	ACTING JUSTICE	ROCKLAND	NY043211J	WAMPSVILLE	FAMILY COURT	MADISON	NY026023J
UPPER NYACK	ACTING JUSTICE, VILLAGE OF PIERMONT	ROCKLAND	NY043011J	WAMPSVILLE	SUPREME COURT	MADISON	NY026015J
UTICA	CITY COURT	ONEIDA	NY032031J	WAMPSVILLE	TOWN JUSTICE OF LENOX	MADISON	NY026311J
UTICA	COUNTY COURT	ONEIDA	NY032013J	WAMPSVILLE	VILLAGE JUSTICE	MADISON	NY026051J
UTICA	COUNTY PROBATION DEPARTMENT	ONEIDA	NY032013G	WANTAGH	2ND DISTRICT COURT	NASSAU	NY029053J
UTICA	DISTRICT ATTORNEY	ONEIDA	NY032013A	WAPPINGERS FALLS	TOWN JUSTICE OF WAPPINGER	DUTCHESS	NY013371J
UTICA	DIVISION OF PAROLE	ONEIDA	NY032015G	WAPPINGERS FALLS	VILLAGE JUSTICE	DUTCHESS	NY013231J
UTICA	FAMILY COURT	ONEIDA	NY032023J	WARNERS	TOWN JUSTICE OF VAN BUREN	ONONDAGA	NY033201J
UTICA	SUPREME COURT	ONEIDA	NY032015J	WARRENSBURG	TOWN JUSTICE	WARREN	NY056071J
UTICA	TOWN JUSTICE OF DEERFIELD	ONEIDA	NY032411J	WARRENSBURG	TOWN JUSTICE OF THURMAN	WARREN	NY056091J
UTICA	TOWN JUSTICE OF NEW HARTFORD	ONEIDA	NY032121J	WARSAW	ACTING JUSTICE	WYOMING	NY060211J
UTICA	U. S. DISTRICT COURT	ONEIDA	NY032017J	WARSAW	COUNTY COURT	WYOMING	NY060013J
VALATIE	TOWN JUSTICE OF KINDERHOOK	COLUMBIA	NY010241J	WARSAW	COUNTY JAIL	WYOMING	NY060013C
VALATIE	VILLAGE JUSTICE	COLUMBIA	NY010251J	WARSAW	COUNTY PROBATION DEPARTMENT	WYOMING	NY060013G
VALHALLA	COUNTY CORRECTIONAL DEPARTMENT	WESTCHESTER	NY059013C	WARSAW	DISTRICT ATTORNEY	WYOMING	NY060013A
VALHALLA	COUNTY JAIL	WESTCHESTER	NY059023C	WARSAW	FAMILY COURT	WYOMING	NY060023J
VALLEY STREAM	ACTING JUSTICE	NASSAU	NY029541J	WARSAW	SUPREME COURT	WYOMING	NY060015J
VALLEY STREAM	VILLAGE JUSTICE	NASSAU	NY029321J	WARSAW	TOWN JUSTICE	WYOMING	NY060081J
VALLEY STREAM	2ND DISTRICT COURT	NASSAU	NY029043J	WARSAW	TOWN JUSTICE OF MIDDLEBURY	WYOMING	NY060281J
VALOIS	TOWN JUSTICE OF HACTOR	SCHUYLER	NY048101J	WARSAW	TOWN JUSTICE OF ORANGEVILLE	WYOMING	NY060071J
VAN ETEN	ACTING JUSTICE	CHEMUNG	NY007271J	WARSAW	VILLAGE JUSTICE	WYOMING	NY060091J
VAN ETEN	TOWN JUSTICE	CHEMUNG	NY007111J	WARWICK	STATE TRAINING SCHOOL FOR BOYS	ORANGE	NY035015C
VAN ETEN	VILLAGE JUSTICE	CHEMUNG	NY007121J	WARWICK	TOWN JUSTICE	ORANGE	NY035051J
VAN HORNESVILLE	TOWN JUSTICE OF STARK	HERKIMER	NY021191J	WARWICK	VILLAGE JUSTICE	ORANGE	NY035471J
VERNON	VILLAGE JUSTICE	ONEIDA	NY032381J	WASHINGTONVILLE	TOWN JUSTICE OF BLOOMING GROVE	ORANGE	NY035411J
VERNON CENTER	ACTING JUSTICE, VILLAGE OF VERNON	ONEIDA	NY032301J	WASHINGTONVILLE	VILLAGE JUSTICE	ORANGE	NY035171J
VERNON CENTER	TOWN JUSTICE OF VERNON	ONEIDA	NY032291J	WATERFORD	TOWN JUSTICE	SARATOGA	NY045131J
VERONA	TOWN JUSTICE	ONEIDA	NY032551J	WATERFORD	TOWN JUSTICE OF HALFMOON	SARATOGA	NY045051J
VESTAL	TOWN JUSTICE	BROOME	NY003161J				

CRIMINAL JUSTICE AGENCIES

NEW YORK

ADDRESS	AGENCY	COUNTY	ORI	ADDRESS	AGENCY	COUNTY	ORI
WATERLOO	ACTING JUSTICE	FRANKLIN	NY016271J	WELLSVILLE	TOWN JUSTICE OF ALMA	ALLEGANY	NY002301J
WATERLOO	COUNTY COURT	SENECA	NY049013J	WELLSVILLE	TOWN JUSTICE OF WILLING	ALLEGANY	NY002151J
WATERLOO	COUNTY JAIL	SENECA	NY049013C	WELLSVILLE	VILLAGE JUSTICE	ALLEGANY	NY002461J
WATERLOO	COUNTY PROBATION DEPARTMENT	SENECA	NY049013G	WEST CHAZY	TOWN JUSTICE OF CHAZY	CLINTON	NY009201J
WATERLOO	FAMILY COURT	SENECA	NY049023J	WEST CLARKSVILLE	TOWN JUSTICE OF CLARKSVILLE	ALLEGANY	NY002411J
WATERLOO	SUPREME COURT	SENECA	NY049015J	WEST COXSACKIE	COXSACKIE CORRECTIONAL FACILITY	GREENE	NY019015C
WATERLOO	TOWN JUSTICE	SENECA	NY049131J	WEST EDMESTON	TOWN JUSTICE OF BROOKFIELD	MADISON	NY026091J
WATERLOO	TOWN JUSTICE OF FAYETTE	SENECA	NY049151J	WEST FALLS	TOWN JUSTICE OF COLDEN	ERIE	NY014501J
WATERLOO	TOWN JUSTICE OF JUNIUS	SENECA	NY049111J	WEST FULTON	TOWN JUSTICE OF BLENHEIM	SCHOHARIE	NY047261J
WATERLOO	TOWN JUSTICE OF TYRE	SENECA	NY049051J	WEST FULTON	TOWN JUSTICE OF FULTON	SCHOHARIE	NY047291J
WATERLOO	VILLAGE JUSTICE	SENECA	NY049101J	WEST HURLEY	TOWN JUSTICE OF HURLEY	ULSTER	NY055051J
WATERTOWN	CITY COURT	JEFFERSON	NY022011J	WEST LEYDEN	TOWN JUSTICE OF LEWIS	LEWIS	NY024081J
WATERTOWN	COUNTY COURT	JEFFERSON	NY022013J	WEST MONROE	TOWN JUSTICE	OSWEGO	NY037041J
WATERTOWN	COUNTY JAIL	JEFFERSON	NY022013C	WEST MONROE	TOWN JUSTICE OF AMBOY	OSWEGO	NY037291J
WATERTOWN	COUNTY PROBATION DEPARTMENT	JEFFERSON	NY022013G	WEST NYACK	TOWN JUSTICE OF CLARKSTOWN	ROCKLAND	NY043071J
WATERTOWN	DISTRICT ATTORNEY	JEFFERSON	NY022013A	WEST ONEONTA	TOWN JUSTICE OF LAURENS	OTSEGO	NY038411J
WATERTOWN	FAMILY COURT	JEFFERSON	NY022023J	WEST ONEONTA	TOWN JUSTICE OF ONEONTA	OTSEGO	NY038201J
WATERTOWN	SUPREME COURT	JEFFERSON	NY022015J	WEST SAND LAKE	TOWN JUSTICE OF SAND LAKE	RENSSELAER	NY041141J
WATERTOWN	TOWN JUSTICE	JEFFERSON	NY022231J	WEST SENECA	TOWN JUSTICE	ERIE	NY014261J
WATERTOWN	TOWN JUSTICE OF HOUNSFIELD	JEFFERSON	NY022331J	WEST STOCKHOLM	TOWN JUSTICE OF STOCKHOLM	ST. LAWRENCE	NY044101J
WATERTOWN	TOWN JUSTICE OF PAMELIA	JEFFERSON	NY022021J	WEST VALLEY	TOWN JUSTICE OF ASHFORD	CATTARAUGUS	NY004161J
WATERTOWN	U. S. MAGISTRATE	JEFFERSON	NY022017J	WEST VALLEY	TOWN JUSTICE OF ASHFORD	CATTARAUGUS	NY004161J
WATERTOWN	TOWN JUSTICE OF SANGERFIELD	ONEIDA	NY032141J	WEST WINFIELD	TOWN JUSTICE OF BROOKFIELD	MADISON	NY026111J
WATERVILLE	VILLAGE JUSTICE	ONEIDA	NY032391J	WEST WINFIELD	TOWN JUSTICE OF PLAINFIELD	OTSEGO	NY038211J
WATERVLIET	CITY COURT	ALBANY	NY001051J	WEST WINFIELD	TOWN JUSTICE OF PLAINFIELD	OTSEGO	NY038021J
WATKINS GLEN	ACTING JUSTICE	SCHUYLER	NY048161J	WEST WINFIELD	TOWN JUSTICE OF WINFIELD	HERKIMER	NY021071J
WATKINS GLEN	COUNTY COURT	SCHUYLER	NY048013J	WEST WINFIELD	VILLAGE JUSTICE	HERKIMER	NY021081J
WATKINS GLEN	COUNTY JAIL	SCHUYLER	NY048013C	WESTBURY	ACTING JUSTICE	NASSAU	NY029291J
WATKINS GLEN	COUNTY PROBATION DEPARTMENT	SCHUYLER	NY048013G	WESTBURY	FAMILY COURT	NASSAU	NY029131J
WATKINS GLEN	DISTRICT ATTORNEY	SCHUYLER	NY048013A	WESTBURY	VILLAGE JUSTICE	NASSAU	NY029561J
WATKINS GLEN	FAMILY COURT	SCHUYLER	NY048023J	WESTBURY	VILLAGE JUSTICE OF OLD WESTBURY	NASSAU	NY029711J
WATKINS GLEN	SUPREME COURT	SCHUYLER	NY048015J	WESTBURY	3RD DISTRICT COURT	NASSAU	NY029083J
WATKINS GLEN	TOWN JUSTICE OF DIX	SCHUYLER	NY048151J	WESTERLO	TOWN JUSTICE	ALBANY	NY001141J
WATKINS GLEN	TOWN JUSTICE OF READING	SCHUYLER	NY048051J	WESTERNVILLE	TOWN JUSTICE OF WESTERN	ONEIDA	NY032091J
WATKINS GLEN	VILLAGE JUSTICE	SCHUYLER	NY048131J	WESTFIELD	ACTING JUSTICE	CHAUTAUQUA	NY006401J
WAVERLY	ACTING JUSTICE	TIOGA	NY053051J	WESTFIELD	TOWN JUSTICE	CHAUTAUQUA	NY006391J
WAVERLY	DISTRICT ATTORNEY	TIOGA	NY053013A	WESTFIELD	VILLAGE JUSTICE	CHAUTAUQUA	NY006321J
WAVERLY	TOWN JUSTICE OF BARTON	TIOGA	NY053041J	WESTFORD	TOWN JUSTICE	OTSEGO	NY038391J
WAVERLY	VILLAGE JUSTICE	TIOGA	NY053081J	WESTPORT	TOWN JUSTICE	ESSEX	NY015101J
WAYLAND	TOWN JUSTICE	STEBUEN	NY050571J	WESTTOWN	ACTING JUSTICE, VILLAGE OF UNIONVILLE	ORANGE	NY035181J
WAYLAND	TOWN JUSTICE OF SPRINGWATER	LIVINGTON	NY025251J	WESTTOWN	TOWN JUSTICE OF MINISINK	ORANGE	NY035191J
WAYLAND	VILLAGE JUSTICE	STEBUEN	NY050581J	WEVERTOWN	TOWN JUSTICE OF JOHNSBURG	WARREN	NY056131J
WEBSTER	TOWN JUSTICE	MONROE	NY027221J	WHALLONSBURGH	TOWN JUSTICE OF ESSEX	ESSEX	NY015091J
WEBSTER	TOWN JUSTICE OF PENFIELD	MONROE	NY027201J	WHITE LAKE	TOWN JUSTICE OF BETHEL	SULLIVAN	NY052271J
WEEDSPORT	ACTING JUSTICE	CAYUGA	NY005241J	WHITE PLAINS	ACTING JUST, VILLAGE OF ELMSFORD	WESTCHESTER	NY059441J
WEEDSPORT	TOWN JUSTICE OF BRUTUS	CAYUGA	NY005421J	WHITE PLAINS	ACTING JUSTICE, VILLAGE OF PLEASANTVILLE	WESTCHESTER	NY059281J
WEEDSPORT	TOWN JUSTICE OF CATO	CAYUGA	NY005281J	WHITE PLAINS	CITY COURT	WESTCHESTER	NY059021J
WEEDSPORT	VILLAGE JUSTICE	CAYUGA	NY005101J	WHITE PLAINS	COUNTY COURT	WESTCHESTER	NY059013J
WELLS	TOWN JUSTICE	HAMILTON	NY020021J	WHITE PLAINS	COUNTY PROBATION DEPARTMENT	WESTCHESTER	NY059013G
WELLSBURG	TOWN JUSTICE OF ASHLAND	CHEMUNG	NY007021J	WHITE PLAINS	DISTRICT ATTORNEY	WESTCHESTER	NY059013A
WELLSBURG	VILLAGE JUSTICE	CHEMUNG	NY007071J	WHITE PLAINS	FAMILY COURT	WESTCHESTER	NY059023J
WELLSVILLE	ACTING JUSTICE	ALLEGANY	NY002351J	WHITE PLAINS	SUPREME COURT	WESTCHESTER	NY059015J
WELLSVILLE	TOWN JUSTICE	ALLEGANY	NY002261J				

CRIMINAL JUSTICE AGENCIES

NEW YORK

ADDRESS	AGENCY	COUNTY	ORI	ADDRESS	AGENCY	COUNTY	ORI
WHITE PLAINS	TOWN JUSTICE OF GREENBURGH	WESTCHESTER	NY059501J	WINDSOR	TOWN JUSTICE	BROOME	NY003081J
WHITE PLAINS	TOWN JUSTICE OF POUND RIDGE	WESTCHESTER	NY059271J	WINDSOR	TOWN JUSTICE OF SANFORD	BROOME	NY003291J
WHITEHALL	ACTING JUSTICE	WASHINGTON	NY057111J	WINDSOR	VILLAGE JUSTICE	BROOME	NY003341J
WHITEHALL	COUNTY PROBATION DEPARTMENT	WASHINGTON	NY057013G	WINGDALE	TOWN JUSTICE OF DOVER	DUTCHESS	NY013111J
WHITEHALL	FAMILY COURT	WASHINGTON	NY057023J	WINTHROP	TOWN JUSTICE OF STOCKHOLM	ST. LAWRENCE	NY044381J
WHITEHALL	TOWN JUSTICE	WASHINGTON	NY057021J	WOLCOTT	TOWN JUSTICE	WAYNE	NY058081J
WHITEHALL	TOWN JUSTICE OF GRANVILLE	WASHINGTON	NY057341J	WOLCOTT	TOWN JUSTICE OF HURON	WAYNE	NY058101J
WHITEHALL	VILLAGE JUSTICE	WASHINGTON	NY057011J	WOLCOTT	VILLAGE JUSTICE	WAYNE	NY058071J
WHITESBORO	TOWN JUSTICE OF WHITESTONE	ONEIDA	NY032371J	WOODBOURNE	CORRECTIONAL INSTITUTION	SULLIVAN	NY052015C
WHITESBORO	VILLAGE JUSTICE	ONEIDA	NY032361J	WOODHULL	TOWN JUSTICE	STEBUEN	NY050031J
WHITESVILLE	TOWN JUSTICE OF INDEPENDENCE	ALLEGANY	NY002341J	WOODHULL	TOWN JUSTICE OF TROUPSBURG	STEBUEN	NY050271J
WHITNEY POINT	TOWN JUSTICE OF NANTICOKE	BROOME	NY003051J	WOODRIDGE	ACTING JUSTICE	SULLIVAN	NY052231J
WHITNEY POINT	TOWN JUSTICE OF TRIANGLE	BROOME	NY003201J	WOODRIDGE	TOWN JUSTICE OF FALLSBURG	SULLIVAN	NY052181J
WHITNEY POINT	VILLAGE JUSTICE	BROOME	NY003171J	WOODRIDGE	VILLAGE JUSTICE	SULLIVAN	NY052061J
WILLARD	TOWN JUSTICE OF ROMULUS	SENECA	NY049061J	WOODSTOCK	TOWN JUSTICE	ULSTER	NY055211J
WILLIAMSON	TOWN JUSTICE	WAYNE	NY058031J	WOODVILLE	TOWN JUSTICE OF ELLISBURG	JEFFERSON	NY022511J
WILLIAMSTOWN	TOWN JUSTICE	OSWEGO	NY037201J	WORCESTER	TOWN JUSTICE	OTSEGO	NY038071J
WILLIAMSTOWN	TOWN JUSTICE OF AMBOY	OSWEGO	NY037331J	WORCESTER	TOWN JUSTICE OF DECATUR	OTSEGO	NY038331J
WILLIAMSVILLE	TOWN JUSTICE OF AMHERST	ERIE	NY014131J	WORCESTER	TOWN JUSTICE OF WESTFORD	OTSEGO	NY038271J
WILLISTON	VILLAGE JUSTICE OF WILLISTON PARK	NASSAU	NY029691J	WURTSBORO	TOWN JUSTICE OF MAMAKATING	SULLIVAN	NY052111J
WILLISTON PARK	ACTING JUSTICE	NASSAU	NY029881J	WURTSBORO	VILLAGE JUSTICE	SULLIVAN	NY052121J
WILLSBORO	TOWN JUSTICE	ESSEX	NY015011J	WYOMING	TOWN JUSTICE OF MIDDLEBURY	WYOMING	NY060251J
WILLSSEYVILLE	TOWN JUSTICE OF DANBY	TOMPKINS	NY054021J	WYOMING	TOWN JUSTICE OF COVINGTON	WYOMING	NY060201J
WILMINGTON	TOWN JUSTICE	ESSEX	NY015161J	YAPHANK	PROBATION DEPARTMENT SUFFOLK COUNTY COURT	SUFFOLK	NY051013G
WILSON	TOWN JUSTICE	NIAGARA	NY031161J	YONKERS	CITY COURT	WESTCHESTER	NY059051J
WINDHAM	TOWN JUSTICE	GREENE	NY019061J	YORKTOWN HEIGHTS	TOWN JUSTICE OF YORKTOWN	WESTCHESTER	NY059611J
WINDHAM	TOWN JUSTICE OF ASHLAND	GREENE	NY019031J	YOUNGSTOWN	TOWN JUSTICE OF PORTER	NIAGARA	NY031141J
WINDSOR	ACTING JUSTICE	BROOME	NY003071J	YOUNGSDALE	TOWN JUSTICE OF CALICOON	SULLIVAN	NY052161J

CRIMINAL JUSTICE AGENCIES

NORTH CAROLINA

ADDRESS	AGENCY	COUNTY	ORI	ADDRESS	AGENCY	COUNTY	ORI
AHOSKIE	COUNTY CORONER'S OFFICE	HERTFORD	NC046013M	CHARLOTTE	YOUTH CENTER NUMBER 1	MECKLENBURG	NC060015C
ALBEMARLE	COUNTY CORONER'S OFFICE	STANLY	NC084013M	CHARLOTTE	26TH DISTRICT COURT	MECKLENBURG	NC060025J
ALBEMARLE	YOUTH CENTER	STANLEY	NC084015C	CLINTON	COUNTY CORONER'S OFFICE	SAMPSON	NC082013M
ASHEBORO	COUNTY CORONER'S OFFICE	RANDOLPH	NC076013M	CLINTON	SOLICITOR'S OFFICE	SAMPSON	NC082015A
ASHEBORO	YOUTH CENTER	RANDOLPH	NC076015C	CLINTON	U. S. DISTRICT COURT	SAMPSON	NC082017J
ASHEBORO	9TH DISTRICT COURT	RANDOLPH	NC076015J	CLINTON	YOUTH CENTER	SAMPSON	NC082015C
ASHEVILLE	COUNTY MEDICAL EXAMINER'S OFFICE	BUNCOMBE	NC011013M	COLUMBIA	COUNTY CORONER'S OFFICE	TYRRELL	NC089013M
ASHEVILLE	CRAGGY PRISON	BUNCOMBE	NC011015C	COLUMBUS	COUNTY CORONER'S OFFICE	POLK	NC075013M
ASHEVILLE	RECEIVING HOME	BUNCOMBE	NC011013C	CONCORD	COUNTY CORONER'S OFFICE	CABARRUS	NC013013M
ASHEVILLE	SOLICITOR'S OFFICE	BUNCOMBE	NC011015A	CONCORD	STONEWALL JACKSON SCHOOL	CABARRUS	NC013015C
ASHEVILLE	SUPERIOR COURT	BUNCOMBE	NC011015J	CRESWELL	YOUTH CENTER	WASHINGTON	NC094015C
ASHEVILLE	U. S. ATTORNEY	BUNCOMBE	NC011017A	CURRITUCK	COUNTY CORONER'S OFFICE	CURRITUCK	NC027013M
ASHEVILLE	U. S. DISTRICT COURT	BUNCOMBE	NC011017J	DALLAS	YOUTH CENTER	GASTON	NC036015C
ASHEVILLE	U. S. MAGISTRATE	BUNCOMBE	NC011027J	DANBURY	COUNTY CORONER'S OFFICE	STOKES	NC085013M
ASHEVILLE	U.S. PROBATION OFFICE	BUNCOMBE	NC011017G	DANBURY	17TH DISTRICT COURT	STOKES	NC085015J
ASHEVILLE	28TH DISTRICT COURT	BUNCOMBE	NC011025J	DURHAM	COUNTY CORONER'S OFFICE	DURHAM	NC032013M
BAKERSVILLE	COUNTY CORONER'S OFFICE	MITCHELL	NC061013M	DURHAM	COUNTY YOUTH HOME	DURHAM	NC032013C
BAYBORO	COUNTY CORONER'S OFFICE	PAMLICO	NC069013M	DURHAM	SOLICITOR'S OFFICE	DURHAM	NC032015A
BEAUFORT	COUNTY CORONER'S OFFICE	CARTERET	NC016013M	DURHAM	SUPERIOR COURT	DURHAM	NC032015J
BLANCH	BLANCH PRISON	CASWELL	NC017025C	DURHAM	U. S. DISTRICT COURT	DURHAM	NC032017J
BOONE	COUNTY CORONER'S OFFICE	WATAUGA	NC095013M	DURHAM	U. S. MAGISTRATE	DURHAM	NC032027J
BOONE	YOUTH CENTER	WATAUGA	NC095015C	DURHAM	YOUTH HOME	DURHAM	NC032015C
BREVARD	COUNTY CORONER'S OFFICE	TRANSYLVANIA	NC088013M	DURHAM	14TH DISTRICT COURT	DURHAM	NC032025J
BREVARD	29TH DISTRICT COURT	TRANSYLVANIA	NC088015J	EAGLE SPRINGS	SAMARKLAND MANOR SCHOOL	MOORE	NC063015C
BRUNSWICK	YOUTH CENTER	COLUMBUS	NC024015C	EDENTON	COUNTY CORONER'S OFFICE	CHOWAN	NC021013M
BRYSON CITY	COUNTY CORONER'S OFFICE	SWAIN	NC087013M	EDENTON	COUNTY MEDICAL EXAMINER'S OFFICE	CHOWAN	NC021023M
BRYSON CITY	U. S. DISTRICT COURT	SWAIN	NC087017J	ELIZABETH CITY	COUNTY CORONER'S OFFICE	PASQUOTANK	NC070013M
BRYSON CITY	U. S. MAGISTRATE	SWAIN	NC087027J	ELIZABETH CITY	SUPERIOR COURT	PASQUOTANK	NC070015J
BRYSON CITY	U.S. PROBATION OFFICE	SWAIN	NC087017G	ELIZABETH CITY	SUPERIOR COURT SOLICITOR	PASQUOTANK	NC070015A
BUNN	YOUTH CENTER	FRANKLIN	NC035015C	ELIZABETH CITY	U. S. DISTRICT COURT	PASQUOTANK	NC070017J
BURGAW	COUNTY CORONER'S OFFICE	PENDER	NC071013M	ELIZABETH CITY	U. S. MAGISTRATE	PASQUOTANK	NC070027J
BURGAW	YOUTH CENTER	PENDER	NC071015C	ELIZABETH CITY	1ST DISTRICT COURT	PASQUOTANK	NC070025J
BURLINGTON	SUPERIOR COURT	ALAMANCE	NC001015J	ELIZABETH TOWN	COUNTY CORONER'S OFFICE	BLADEN	NC009013M
BURLINGTON	15TH DISTRICT COURT	ALAMANCE	NC001025J	ELIZABETH TOWN	SUPERIOR COURT	BLADEN	NC009015J
BURNSVILLE	COUNTY CORONER'S OFFICE	YANCEY	NC100013M	ELIZABETH TOWN	YOUTH CENTER	BLADEN	NC009015C
BURNSVILLE	SUPERIOR COURT	YANCEY	NC100015J	FAYETTEVILLE	COUNTY CORONER'S OFFICE	CUMBERLAND	NC026013M
BURNSVILLE	YOUTH CENTER	YANCEY	NC100015C	FAYETTEVILLE	SOLICITOR'S OFFICE	CUMBERLAND	NC026015A
BUTNER	C. A. DILLON SCHOOL	GRANVILLE	NC039015C	FAYETTEVILLE	SUPERIOR COURT	CUMBERLAND	NC026015J
BUTNER	FEDERAL CENTER FOR CORRECTIONAL RESEARCH	N/A	NC039027C	FAYETTEVILLE	U. S. DISTRICT COURT	CUMBERLAND	NC026017J
BUTNER	FEDERAL CENTER FOR CORRECTIONAL RESEARCH	N/A	NC039017C	FAYETTEVILLE	U. S. MAGISTRATE	CUMBERLAND	NC026027J
BUTNER	UMSTEAD YOUTH CENTER	GRANVILLE	NC039025C	FAYETTEVILLE	12TH DISTRICT COURT	CUMBERLAND	NC026025J
CAMDEN	COUNTY CORONER'S OFFICE	CAMDEN	NC015013M	FOREST CITY	YOUTH CENTER	RUTHERFORD	NC081015C
CAROLEEN	SOLICITOR'S OFFICE	RUTHERFORD	NC081015A	FRANKLIN	COUNTY CORONER'S OFFICE	MACON	NC057013M
CARTHAGE	COUNTY CORONER'S OFFICE	MOORE	NC063013M	GASTONIA	COUNTY CORONER'S OFFICE	GASTON	NC036013M
CARTHAGE	SUPERIOR COURT	MOORE	NC063015J	GASTONIA	COUNTY DETENTION HOME	GASTON	NC036013C
CARTHAGE	YOUTH CENTER	MOORE	NC063025C	GASTONIA	27TH DISTRICT COURT	GASTON	NC036015J
CHAPEL HILL	STATE MEDICAL EXAMINER'S OFFICE	ORANGE	NC068015M	GATESVILLE	COUNTY CORONER'S OFFICE	GATES	NC037013M
CHARLOTTE	JUVENILE DIAGNOSTIC CENTER	MECKLENBURG	NC060013C	GATESVILLE	YOUTH CENTER	GATES	NC037015C
CHARLOTTE	SOLICITOR'S OFFICE	MECKLENBURG	NC060015A	GIBSONVILLE	PRISON FARM	GUILFORD	NC041013C
CHARLOTTE	SUPERIOR COURT	MECKLENBURG	NC060015J	GOLDSBORO	COUNTY CORONER'S OFFICE	WAYNE	NC096013M
CHARLOTTE	U. S. ATTORNEY	MECKLENBURG	NC060017A	GOLDSBORO	SOLICITOR'S OFFICE	WAYNE	NC096015A
CHARLOTTE	U. S. DISTRICT COURT	MECKLENBURG	NC060017J	GOLDSBORO	U. S. MAGISTRATE	WAYNE	NC096017J
CHARLOTTE	U. S. MAGISTRATE	MECKLENBURG	NC060027J	GOLDSBORO	YOUTH CENTER	WAYNE	NC096015C
CHARLOTTE	U.S. PROBATION OFFICE	MECKLENBURG	NC060017G	GRAHAM	8TH DISTRICT COURT	WAYNE	NC096015J
				GRAHAM	COUNTY CORONER'S OFFICE	ALAMANCE	NC001013M
				GRAHAM	SOLICITOR'S OFFICE	ALAMANCE	NC001015A

CRIMINAL JUSTICE AGENCIES

NORTH CAROLINA

ADDRESS	AGENCY	COUNTY	ORI	ADDRESS	AGENCY	COUNTY	ORI
GRAHAM	YOUTH CENTER	ALAMANCE	NC001015C	LEXINGTON	SOLICITOR'S OFFICE	DAVIDSON	NC029015A
GREENSBORO	COUNTY CORONER'S OFFICE	GUILFORD	NC041013M	LEXINGTON	YOUTH CENTER	DAVIDSON	NC029015C
GREENSBORO	COUNTY JAIL NUMBER 1	GUILFORD	NC041023C	LEXINGTON	22ND DISTRICT COURT	DAVIDSON	NC029015J
GREENSBORO	COUNTY JAIL NUMBER 3	GUILFORD	NC041043C	LILLINGTON	COUNTY CORONER'S OFFICE	HARNETT	NC043013M
GREENSBORO	JUVENILE DETENTION HOME	GUILFORD	NC041053C	LILLINGTON	YOUTH CENTER	HARNETT	NC043015C
GREENSBORO	SOLICITOR'S OFFICE	GUILFORD	NC041015A	LILLINGTON	11TH DISTRICT COURT	HARNETT	NC043015J
GREENSBORO	SUPERIOR COURT	GUILFORD	NC041015J	LINCOLN	COUNTY CORONER'S OFFICE	LINCOLN	NC055013M
GREENSBORO	U. S. ATTORNEY	GUILFORD	NC041017A	LINCOLN	SOLICITOR'S OFFICE	LINCOLN	NC055015A
GREENSBORO	U. S. DISTRICT COURT	GUILFORD	NC041017J	LINCOLN	YOUTH CENTER	LINCOLN	NC055015C
GREENSBORO	U. S. MAGISTRATE	GUILFORD	NC041027J	LOUISBURG	COUNTY CORONER'S OFFICE	FRANKLIN	NC035013M
GREENSBORO	U. S. PROBATION OFFICE	GUILFORD	NC041017G	LOUISBURG	SUPERIOR COURT	FRANKLIN	NC035015J
GREENSBORO	18TH DISTRICT COURT	GUILFORD	NC041025J	LUMBERTON	COUNTY CORONER'S OFFICE	ROBESON	NC078013M
GREENVILLE	COUNTY CORONER'S OFFICE	PITT	NC074013M	LUMBERTON	ROBESON COUNTY PRISON	ROBESON	NC078015C
GREENVILLE	SOLICITOR'S OFFICE	PITT	NC074015A	LUMBERTON	SUPERIOR COURT	ROBESON	NC078015J
GREENVILLE	SUPERIOR COURT	PITT	NC074015J	LUMBERTON	16TH DISTRICT COURT	ROBESON	NC078025J
GREENVILLE	3RD DISTRICT COURT	PITT	NC074025J	MANTEO	COUNTY CORONER'S OFFICE	DARE	NC028013M
HALIFAX	COUNTY CORONER'S OFFICE	HALIFAX	NC042013M	MAPLE	YOUTH CENTER	CURRITUCK	NC027015C
HALIFAX	YOUTH CENTER	HALIFAX	NC042025C	MARION	COUNTY CORONER'S OFFICE	MC DOWELL	NC056013M
HALIFAX	6TH DISTRICT COURT	HALIFAX	NC042015J	MARION	YOUTH CENTER	MC DOWELL	NC056015C
HAYESVILLE	COUNTY CORONER'S OFFICE	CLAY	NC022013M	MARSHALL	COUNTY CORONER'S OFFICE	MADISON	NC058013M
HAZELWOOD	YOUTH CENTER	HAYWOOD	NC044015C	MARSHALL	SOLICITOR'S OFFICE	MADISON	NC058015A
HENDERSON	COUNTY JAIL	VANCE	NC091013C	MAURY	YOUTH CENTER	GREENE	NC040015C
HENDERSON	COUNTY MEDICAL EXAMINER'S OFFICE	VANCE	NC091013M	MC CAIN	SAMUEL LEONARD SCHOOL	HOKE	NC047025C
HENDERSON	YOUTH CENTER	VANCE	NC091015C	MC CAIN	STATE PRISON SANATORIUM	HOKE	NC047015C
HENDERSONVILLE	COUNTY CORONER'S OFFICE	HENDERSON	NC045013M	MC LEANSVILLE	YOUTH CENTER NUMBER 2	GUILFORD	NC041025C
HENDERSONVILLE	SUPERIOR COURT	HENDERSON	NC045015J	MOCKSVILLE	COUNTY CORONER'S OFFICE	DAVIE	NC030013M
HENDERSONVILLE	YOUTH CENTER	HENDERSON	NC045015C	MOCKSVILLE	YOUTH CENTER	DAVIE	NC030015C
HERTFORD	COUNTY CORONER'S OFFICE	PERQUIMANS	NC072013M	MONROE	COUNTY CORONER'S OFFICE	UNION	NC090013M
HICKORY	SOLICITOR'S OFFICE	CATAWBA	NC018015A	MONROE	SOLICITOR'S OFFICE	UNION	NC090015A
HIGH POINT	COUNTY JAIL NUMBER 2	GUILFORD	NC041033C	MONROE	YOUTH CENTER	UNION	NC090015C
HIGH POINT	YOUTH CENTER NUMBER 1	GUILFORD	NC041015C	MORGANTON	COUNTY CORONER'S OFFICE	BURKE	NC012013M
HILLSBOROUGH	COUNTY CORONER'S OFFICE	ORANGE	NC068013M	MORGANTON	SUPERIOR COURT	BURKE	NC012015J
HILLSBOROUGH	COUNTY JAIL	ORANGE	NC068013C	MORGANTON	WESTERN AREA CORRECTIONAL CENTER	BURKE	NC012025C
HILLSBOROUGH	YOUTH CENTER	ORANGE	NC068015C	MORGANTON	YOUTH CENTER	BURKE	NC012015C
HOFFMAN	CAMERON MORRISON SCHOOL	RICHMOND	NC077015C	MORGANTON	25TH DISTRICT COURT	BURKE	NC012025J
HUDSON	YOUTH CENTER	CALDWELL	NC014015C	MOUNT AIRY	COUNTY CORONER'S OFFICE	SURRY	NC086013M
HUNTERSVILLE	YOUTH CENTER NUMBER 2	MECKLENBURG	NC060025C	MOUNT PLEASANT	YOUTH CENTER	CABARRUS	NC013025C
JACKSON	COUNTY CORONER'S OFFICE	NORTHAMPTON	NC066013M	MURPHY	COUNTY CORONER'S OFFICE	CHEROKEE	NC020013M
JACKSON	COUNTY JAIL	NORTHAMPTON	NC066013C	NASHVILLE	COUNTY CORONER'S OFFICE	NASH	NC064013M
JACKSON	ODOM PRISON	NORTHAMPTON	NC066015C	NASHVILLE	YOUTH CENTER	NASH	NC064015C
JACKSON	SUPERIOR COURT	NORTHAMPTON	NC066015J	NEW BERN	COUNTY CORONER'S OFFICE	CRAVEN	NC025013M
JACKSONVILLE	COUNTY CORONER'S OFFICE	ONSLow	NC067013M	NEW BERN	U. S. DISTRICT COURT	CRAVEN	NC025017J
JACKSONVILLE	U. S. MAGISTRATE	ONSLow	NC067017J	NEW BERN	U. S. MAGISTRATE	CRAVEN	NC025027J
JACKSONVILLE	4TH DISTRICT COURT	ONSLow	NC067015J	NEWLAND	COUNTY CORONER'S OFFICE	AVERY	NC060013M
JEFFERSON	COUNTY CORONER'S OFFICE	ASHE	NC005013M	NEWLAND	YOUTH CENTER	AVERY	NC060015C
KANNAPOLIS	SOLICITOR'S OFFICE	CABARRUS	NC013015A	NEWLAND	24TH DISTRICT COURT	YANCEY	NC100025J
KENANSVILLE	COUNTY CORONER'S OFFICE	DUPLIN	NC031013M	NEWPORT	YOUTH CENTER	CARTERET	NC016015C
KENANSVILLE	SUPERIOR COURT	DUPLIN	NC031015J	NEWTON	COUNTY CORONER'S OFFICE	CATAWBA	NC018013M
KENANSVILLE	YOUTH CENTER	DUPLIN	NC031015C	NEWTON	YOUTH CENTER	CATAWBA	NC018015C
KINSTON	COUNTY CORONER'S OFFICE	LENOIR	NC054013M	NORTH WILKESBORO	SOLICITOR'S OFFICE	WILKES	NC097015A
KINSTON	DOBBS SCHOOL	LENOIR	NC054015C	NORTH WILKESBORO	SUPERIOR COURT	WILKES	NC097015J
KINSTON	SUPERIOR COURT	LENOIR	NC054015J	NORTH WILKESBORO	YOUTH CENTER	WILKES	NC097015C
LAURINBURG	COUNTY CORONER'S OFFICE	SCOTLAND	NC083013M	OXFORD	COUNTY CORONER'S OFFICE	GRANVILLE	NC039013M
LAURINBURG	U. S. MAGISTRATE	SCOTLAND	NC083017J	OXFORD	YOUTH CENTER	GRANVILLE	NC039035C
LENOIR	COUNTY CORONER'S OFFICE	CALDWELL	NC014013M	PITTSBORO	COUNTY CORONER'S OFFICE	CHATHAM	NC019013M
LEXINGTON	COUNTY CORONER'S OFFICE	DAVIDSON	NC029013M	PLYMOUTH	COUNTY CORONER'S OFFICE	WASHINGTON	NC094013M

CRIMINAL JUSTICE AGENCIES

NORTH CAROLINA

ADDRESS	AGENCY	COUNTY	ORI	ADDRESS	AGENCY	COUNTY	ORI
RAEFORD	COUNTY CORONER'S OFFICE	HOKE	NC047013M	SPARTA	COUNTY CORONER'S OFFICE	ALLEGHANY	NC003013M
RALEIGH	BOARD OF PAROLES	WAKE	NC092025G	STATESVILLE	COUNTY CORONER'S OFFICE	IREDELL	NC049013M
RALEIGH	CENTRAL PRISON	WAKE	NC092015C	STATESVILLE	SUPERIOR COURT	CURRITUCK	NC027015J
RALEIGH	COMMUNITY CORRECTIONAL CENTER	WAKE	NC092035C	STATESVILLE	U. S. DISTRICT COURT	IREDELL	NC049017J
RALEIGH	COUNTY CORONER'S OFFICE	WAKE	NC092013M	STATESVILLE	U. S. MAGISTRATE	IREDELL	NC049027J
RALEIGH	COURT OF APPEALS	WAKE	NC092045J	STATESVILLE	U. S. PROBATION OFFICE	IREDELL	NC049017G
RALEIGH	MEDICAL EXAMINER SYSTEM	WAKE	NC092023M	STATESVILLE	YOUTH CENTER	IREDELL	NC049015C
RALEIGH	NORTH CAROLINA OFFICE OF PROBATION	WAKE	NC092015G	SWANNAHOA	JUVENILE EVALUATION CENTER	BUNCOMBE	NC011025C
RALEIGH	NORTH CENTRAL CORRECTIONAL CENTER	WAKE	NC092055C	SWANQUARTER	COUNTY CORONER'S OFFICE	HYDE	NC048013M
RALEIGH	POLK YOUTH CENTER	WAKE	NC092045C	SYLVA	COUNTY CORONER'S OFFICE	JACKSON	NC050013M
RALEIGH	SOLICITOR'S OFFICE	WAKE	NC092015A	SYLVA	SOLICITOR'S OFFICE	JACKSON	NC050015A
RALEIGH	STATE CORRECTIONAL CENTER FOR WOMEN	WAKE	NC092025C	SYLVA	SUPERIOR COURT	JACKSON	NC050015J
RALEIGH	SUPERIOR COURT	WAKE	NC092015J	TARBORO	COUNTY CORONER'S OFFICE	EDGECOMBE	NC033013M
RALEIGH	SUPREME COURT	WAKE	NC092035J	TARBORO	SUPERIOR COURT	EDGECOMBE	NC033015J
RALEIGH	U. S. ATTORNEY	WAKE	NC092017A	TARBORO	7TH DISTRICT COURT	EDGECOMBE	NC033025J
RALEIGH	U. S. DISTRICT COURT	WAKE	NC092017J	TAYLORSVILLE	COUNTY CORONER'S OFFICE	ALEXANDER	NC002013M
RALEIGH	U. S. MAGISTRATE	WAKE	NC092027J	TAYLORSVILLE	YOUTH CENTER	ALEXANDER	NC002015C
RALEIGH	U. S. PROBATION OFFICE	N/A	NC092017G	TILLERY	CALEDONIA PRISON	HALIFAX	NC042015C
RALEIGH	10TH DISTRICT COURT	WAKE	NC092025J	TRENTON	COUNTY CORONER'S OFFICE	JONES	NC052013M
REIDSVILLE	COUNTY MEDICAL EXAMINER'S OFFICE	ROCKINGHAM	NC079013M	TROY	COUNTY CORONER'S OFFICE	MONTGOMERY	NC062013M
REIDSVILLE	YOUTH CENTER	ROCKINGHAM	NC079015C	TROY	SUPERIOR COURT	MONTGOMERY	NC062015J
ROBBINSVILLE	COUNTY CORONER'S OFFICE	GRAHAM	NC038013M	TROY	YOUTH CENTER	MONTGOMERY	NC062015C
ROBERSONVILLE	COUNTY CORONER'S OFFICE	MARTIN	NC059013M	WADESBORO	COUNTY CORONER'S OFFICE	ANSON	NC004013M
ROCKINGHAM	COUNTY CORONER'S OFFICE	RICHMOND	NC077013M	WADESBORO	YOUTH CENTER	ANSON	NC004015C
ROCKINGHAM	U. S. DISTRICT COURT	RICHMOND	NC077017J	WADESBORO	20TH DISTRICT COURT	ANSON	NC004015J
ROCKINGHAM	YOUTH CENTER	RICHMOND	NC077025C	WAGRAM	YOUTH CENTER	SCOTLAND	NC083015C
ROCKY MOUNT	RICHARD FOUNTAIN SCHOOL	EDGECOMBE	NC033015C	WALNUT COVE	YOUTH CENTER	STOKES	NC085015C
ROCKY MOUNT	U. S. MAGISTRATE	EDGECOMBE	NC033017J	WARRENTON	COUNTY CORONER'S OFFICE	WARREN	NC093013M
ROXBORO	COUNTY CORONER'S OFFICE	PERSON	NC073013M	WARRENTON	SOLICITOR'S OFFICE	WARREN	NC093013A
ROXBORO	COUNTY JAIL	PERSON	NC073013C	WARRENTON	YOUTH CENTER	WARREN	NC093015C
ROXBORO	YOUTH CENTER	PERSON	NC073015C	WARRENTON	9TH DISTRICT COURT	WARREN	NC093015J
RUTHERFORDTON	COUNTY CORONER'S OFFICE	RUTHERFORD	NC081013M	WASHINGTON	COUNTY CORONER'S OFFICE	BEAUFORT	NC007013M
SAINT PAULS	SOLICITOR'S OFFICE	ROBESON	NC078015A	WASHINGTON	U. S. DISTRICT COURT	BEAUFORT	NC007017J
SALISBURY	COUNTY CORONER'S OFFICE	ROWAN	NC080013M	WASHINGTON	2ND DISTRICT COURT	BEAUFORT	NC007015J
SALISBURY	U. S. DISTRICT COURT	ROWAN	NC080017J	WAYNESVILLE	COUNTY CORONER'S OFFICE	HAYWOOD	NC044013M
SALISBURY	U. S. MAGISTRATE	ROWAN	NC080027J	WAYNESVILLE	30TH DISTRICT COURT	HAYWOOD	NC044015J
SALISBURY	YOUTH CENTER	ROWAN	NC080015C	WENHWORTH	SOLICITOR'S OFFICE	ROCKINGHAM	NC079015A
SANFORD	COMMUNITY CORRECTIONAL CENTER	LEE	NC053015C	WHITEVILLE	COUNTY CORONER'S OFFICE	COLUMBUS	NC024013M
SANFORD	COUNTY MEDICAL EXAMINER'S OFFICE	LEE	NC053013M	WHITEVILLE	SOLICITOR'S OFFICE	COLUMBUS	NC024015A
SHELBY	COUNTY CORONER'S OFFICE	CLEVELAND	NC023013M	WILKESBORO	COUNTY CORONER'S OFFICE	WILKES	NC097013M
SHELBY	SUPERIOR COURT	CLEVELAND	NC023015J	WILKESBORO	U. S. DISTRICT COURT	WILKES	NC097017J
SHELBY	U. S. DISTRICT COURT	CLEVELAND	NC023017J	WILKESBORO	U. S. MAGISTRATE	WILKES	NC097027J
SHELBY	U. S. PROBATION OFFICE	CLEVELAND	NC023017G	WILKESBORO	23RD DISTRICT COURT	WILKES	NC097025J
SHELBY	YOUTH CENTER	CLEVELAND	NC023015C	WILLIAMSTON	SOLICITOR'S OFFICE	MARTIN	NC059015A
SMITHFIELD	COUNTY CORONER'S OFFICE	JOHNSTON	NC051013M	WILLIAMSTON	SUPERIOR COURT	MARTIN	NC059015J
SMITHFIELD	SOLICITOR'S OFFICE	JOHNSTON	NC051015A	WILLIAMSTON	U. S. MAGISTRATE	MARTIN	NC059017J
SMITHFIELD	SUPERIOR COURT	JOHNSTON	NC051015J	WILLIAMSTON	YOUTH CENTER	MARTIN	NC059015C
SMITHFIELD	YOUTH CENTER	JOHNSTON	NC051015C	WILMINGTON	COUNTY CORONER'S OFFICE	NEW HANOVER	NC065013M
SNOW HILL	COUNTY CORONER'S OFFICE	GREENE	NC040013M	WILMINGTON	SOLICITOR'S OFFICE	NEW HANOVER	NC065015A
SOUTHPORT	COUNTY CORONER'S OFFICE	BRUNSWICK	NC010013M	WILMINGTON	SUPERIOR COURT	NEW HANOVER	NC065015J
SOUTHPORT	13TH DISTRICT COURT	BRUNSWICK	NC010015J	WILMINGTON	U. S. DISTRICT COURT	NEW HANOVER	NC065017J
				WILMINGTON	U. S. MAGISTRATE	NEW HANOVER	NC065027J
				WILMINGTON	YOUTH CENTER	NEW HANOVER	NC065015C
				WILMINGTON	5TH DISTRICT COURT	NEW HANOVER	NC065025J
				WILSON	COUNTY CORONER'S OFFICE	WILSON	NC098013M
				WILSON	SOLICITOR'S OFFICE	WILSON	NC098015A
				WILSON	U. S. DISTRICT COURT	WILSON	NC098017J

CRIMINAL JUSTICE AGENCIES

NORTH CAROLINA

ADDRESS	AGENCY	COUNTY	ORI	ADDRESS	AGENCY	COUNTY	ORI
WINDSOR	COUNTY CORONER'S OFFICE	BERTIE	NC008013M	WINSTON-SALEM	21ST DISTRICT COURT	FORSYTH	NC034025J
WINSTON-SALEM	COUNTY CORONER'S OFFICE	FORSYTH	NC034013M	WOODLAND	SOLICITOR'S OFFICE	NORTHAMPTON	NC066015A
WINSTON-SALEM	COUNTY JAIL	FORSYTH	NC034013C	YADKINVILLE	COUNTY CORONER'S OFFICE	YADKIN	NC099013M
WINSTON-SALEM	COUNTY YOUTH CENTER	FORSYTH	NC034023C	YADKINVILLE	YOUTH CENTER	YADKIN	NC099015C
WINSTON-SALEM	SOLICITOR'S OFFICE	FORSYTH	NC034015A	YANCEYVILLE	COUNTY CORONER'S OFFICE	CASWELL	NC017013M
WINSTON-SALEM	SUPERIOR COURT	FORSYTH	NC034015J	YANCEYVILLE	SUPERIOR COURT	CASWELL	NC017015J
WINSTON-SALEM	U. S. DISTRICT COURT	FORSYTH	NC034017J	YANCEYVILLE	YOUTH CENTER	CASWELL	NC017015C

CRIMINAL JUSTICE AGENCIES

NORTH DAKOTA

ADDRESS	AGENCY	COUNTY	ORI	ADDRESS	AGENCY	COUNTY	ORI
AMIDON	COUNTY ATTORNEY'S OFFICE	SLOPE	ND044013A	CARSON	COUNTY JUSTICE COURT	GRANT	ND018023J
AMIDON	COUNTY CORONER'S OFFICE	SLOPE	ND044013M	CARSON	COUNTY JUSTICE COURT	SIoux	ND043023J
AMIDON	COUNTY COURT	SLOPE	ND044013J	CAVALIER	COUNTY ATTORNEY'S OFFICE	PEMBINA	ND034013A
ASHLEY	COUNTY ATTORNEY'S OFFICE	MCINTOSH	ND026013A	CAVALIER	COUNTY JUSTICE COURT	PEMBINA	ND034013J
ASHLEY	MUNICIPAL COURT	MCINTOSH	ND026011J	CAVALIER	COUNTY JUSTICE COURT	PEMBINA	ND034023J
BEACH	COUNTY COURT	GOLDEN VALLEY	ND017013J	CENTER	COUNTY ATTORNEY'S OFFICE	OLIVER	ND033013A
BEACH	COUNTY JUSTICE COURT	GOLDEN VALLEY	ND017023J	CENTER	COUNTY JUSTICE COURT	OLIVER	ND033013J
BEACH	MUNICIPAL COURT	GOLDEN VALLEY	ND017011J	COOPERSTOWN	COUNTY ATTORNEY'S OFFICE	GRIGGS	ND020013A
BEACH	STATE'S ATTORNEY'S OFFICE	GOLDEN VALLEY	ND017013A	COOPERSTOWN	COUNTY CORONER'S OFFICE	GRIGGS	ND020013M
BELFIELD	POLICE COURT	STARK	ND045011J	COOPERSTOWN	COUNTY COURT	GRIGGS	ND020013J
BELFIELD	PROSECUTOR'S OFFICE	STARK	ND045021A	CROSBY	COUNTY ATTORNEY'S OFFICE	DIVIDE	ND012013A
BEULAH	JUSTICE COURT	MERCER	ND029013J	CROSBY	COUNTY CORONER'S OFFICE	DIVIDE	ND012013M
BEULAH	MUNICIPAL COURT	MERCER	ND029011J	CROSBY	COUNTY JUSTICE COURT	DIVIDE	ND012013J
BINFORD	COUNTY JUSTICE COURT	GRIGGS	ND020023J	CROSBY	POLICE COURT	DIVIDE	ND012011J
BISMARCK	ASSISTANT CITY ATTORNEY	BURLEIGH	ND008021A	DEVILS LAKE	CITY ATTORNEY'S OFFICE	RAMSEY	ND036011A
BISMARCK	ATTORNEY GENERAL'S OFFICE	BURLEIGH	ND008015A	DEVILS LAKE	COUNTY ATTORNEY'S OFFICE	RAMSEY	ND036013A
BISMARCK	CITY ATTORNEY'S OFFICE	BURLEIGH	ND008011A	DEVILS LAKE	COUNTY CORONER'S OFFICE	RAMSEY	ND036013M
BISMARCK	CLERK OF COURT	BURLEIGH	ND008015J	DEVILS LAKE	COUNTY JUSTICE COURT	RAMSEY	ND036013J
BISMARCK	COUNTY ATTORNEY'S OFFICE	BURLEIGH	ND008013A	DEVILS LAKE	MUNICIPAL COURT	RAMSEY	ND036011J
BISMARCK	COUNTY COURT	BURLEIGH	ND008013J	DEVILS LAKE	PROBATION DEPARTMENT 2ND JUDICIAL DISTRICT	RAMSEY	ND036015G
BISMARCK	COUNTY JUVENILE OFFICE	BURLEIGH	ND008013G	DEVILS LAKE	U. S. MAGISTRATE	RAMSEY	ND036017J
BISMARCK	MUNICIPAL COURT	BURLEIGH	ND008011J	DICKINSON	ATTORNEY'S OFFICE	STARK	ND045011A
BISMARCK	PROBATION DEPARTMENT 4TH JUDICIAL DISTRICT	BURLEIGH	ND008035G	DICKINSON	COUNTY ATTORNEY'S OFFICE	STARK	ND045013A
BISMARCK	STATE FARM	BURLEIGH	ND008025C	DICKINSON	COUNTY CORONER'S OFFICE	STARK	ND045013M
BISMARCK	STATE PARDON BOARD	BURLEIGH	ND008025G	DICKINSON	COUNTY COURT	STARK	ND045013J
BISMARCK	STATE PAROLE OFFICE	BURLEIGH	ND008015G	DICKINSON	COUNTY JUSTICE COURT	STARK	ND045023J
BISMARCK	STATE PENITENTIARY	BURLEIGH	ND008015C	DICKINSON	MUNICIPAL COURT	STARK	ND045021J
BISMARCK	STATE TWINE CORDAGE PLANT	BURLEIGH	ND008035C	DICKINSON	PROBATION DEPARTMENT 6TH JUDICIAL DISTRICT	STARK	ND045015G
BISMARCK	U. S. ATTORNEY	BURLEIGH	ND008017A	DRAKE	COUNTY CORONER'S OFFICE	MCHENRY	ND025013M
BISMARCK	U. S. DISTRICT COURT	BURLEIGH	ND008017J	DUNSEITH	MUNICIPAL COURT	ROLETTE	ND040011J
BISMARCK	U. S. MAGISTRATE	BURLEIGH	ND008027J	ELLENDALE	CITY ATTORNEY'S OFFICE	DICKEY	ND011011A
BISMARCK	U. S. PROBATION OFFICE 6TH JUDICIAL DISTRICT	BURLEIGH	ND008017G	ELLENDALE	COUNTY ATTORNEY'S OFFICE	DICKEY	ND011013A
BISMARCK	4TH DISTRICT COURT	BURLEIGH	ND008025J	ELLENDALE	COUNTY COURT	DICKEY	ND011023J
BOTTINEAU	CITY ATTORNEY'S OFFICE	BOTTINEAU	ND005011A	ELLENDALE	COUNTY JUSTICE COURT	DICKEY	ND011013J
BOTTINEAU	COUNTY ATTORNEY'S OFFICE	BOTTINEAU	ND005013A	ELLENDALE	MUNICIPAL COURT	DICKEY	ND011011J
BOTTINEAU	COUNTY CORONER'S OFFICE	BOTTINEAU	ND005013M	FARGO	CITY ATTORNEY'S OFFICE	CASS	ND009011A
BOTTINEAU	COUNTY JUSTICE COURT	BOTTINEAU	ND005013J	FARGO	COUNTY ATTORNEY'S OFFICE	CASS	ND009013A
BOTTINEAU	JUVENILE COMMISSION 2ND JUDICIAL DISTRICT	BOTTINEAU	ND005015G	FARGO	COUNTY COURT	CASS	ND009013J
BOTTINEAU	MUNICIPAL COURT	BOTTINEAU	ND005011J	FARGO	JUVENILE COURT PROBATION OFFICE	CASS	ND009013G
BOWBELLS	COUNTY ATTORNEY'S OFFICE	BURKE	ND007013A	FARGO	JUVENILE DETENTION HOME	CASS	ND009013C
BOWMAN	CITY ATTORNEY'S OFFICE	BOWMAN	ND006011A	FARGO	POLICE MAGISTRATE COURT	CASS	ND009011J
BOWMAN	COUNTY ATTORNEY'S OFFICE	BOWMAN	ND006013A	FARGO	PROBATION DEPARTMENT 1ST JUDICIAL DISTRICT	CASS	ND009015G
BOWMAN	COUNTY CORONER'S OFFICE	BOWMAN	ND006013M	FARGO	U. S. ATTORNEY	CASS	ND009017A
BOWMAN	COUNTY JUSTICE COURT	BURKE	ND007013J	FARGO	U. S. DISTRICT COURT	CASS	ND009017J
BOWMAN	MUNICIPAL COURT	BOWMAN	ND006011J	FARGO	U. S. MAGISTRATE	CASS	ND009027J
CANDO	COUNTY ATTORNEY'S OFFICE	TOWNER	ND048013A	FARGO	1ST DISTRICT COURT	CASS	ND009015J
CANDO	COUNTY CORONER'S OFFICE	TOWNER	ND048013M	FESSENDEN	COUNTY ATTORNEY'S OFFICE	WELLS	ND052013A
CANDO	COUNTY COURT	TOWNER	ND048013J	FESSENDEN	COUNTY CORONER'S OFFICE	WELLS	ND052013M
CANDO	COUNTY JUSTICE COURT	TOWNER	ND048023J	FESSENDEN	COUNTY COURT	WELLS	ND052013J
CANDO	POLICE MAGISTRATE COURT	TOWNER	ND048011J	FESSENDEN	COUNTY JUSTICE COURT	WELLS	ND052023J
CARRINGTON	COUNTY ATTORNEY'S OFFICE	FOSTER	ND016013A	FINLEY	COUNTY ATTORNEY'S OFFICE	STEELE	ND046013A
CARRINGTON	COUNTY JUSTICE COURT	FOSTER	ND016013J	FINLEY	COUNTY JUSTICE COURT	STEELE	ND046013J
CARSON	COUNTY ATTORNEY'S OFFICE	GRANT	ND019013A	FORMAN	COUNTY ATTORNEY'S OFFICE	SARGENT	ND041013A
CARSON	COUNTY CORONER'S OFFICE	GRANT	ND019013M	FORMAN	COUNTY CORONER'S OFFICE	SARGENT	ND041013M
CARSON	COUNTY COURT	GRANT	ND019013J				

CRIMINAL JUSTICE AGENCIES

NORTH DAKOTA

ADDRESS	AGENCY	COUNTY	ORI	ADDRESS	AGENCY	COUNTY	ORI
FORMAN	COUNTY COURT	SARGENT	ND041013J	LARIMORE	MUNICIPAL COURT	GRAND FORKS	ND018021J
FORMAN	COUNTY JUSTICE COURT	SARGENT	ND041023J	LIDGERWOOD	MUNICIPAL COURT	RICHLAND	ND039021J
FORT YATES	COUNTY ATTORNEY'S OFFICE	SIoux	ND043013A	LINTON	COUNTY ATTORNEY'S OFFICE	EMMONS	ND015013A
FORT YATES	COUNTY CORONER'S OFFICE	SIoux	ND043013M	LINTON	COUNTY COURT	EMMONS	ND015013J
FORT YATES	COUNTY COURT	SIoux	ND043013J	LINTON	MUNICIPAL COURT	EMMONS	ND015011J
GARRISON	CITY ATTORNEY'S OFFICE	MCLEAN	ND028011A	LISBON	COUNTY ATTORNEY'S OFFICE	RANSOM	ND037013A
GARRISON	CITY COURT	MCLEAN	ND028011J	LISBON	COUNTY COURT	RANSOM	ND037013J
GLEN ULLIN	MUNICIPAL COURT	MORTON	ND030011J	MANDAN	COUNTY ATTORNEY'S OFFICE	MORTON	ND030013A
GRAFTON	COUNTY ATTORNEY'S OFFICE	WALSH	ND050013A	MANDAN	COUNTY CORONER'S OFFICE	MORTON	ND030013M
GRAFTON	COUNTY JUSTICE COURT	WALSH	ND050013J	MANDAN	COUNTY COURT	MORTON	ND030013J
GRAFTON	MUNICIPAL COURT	WALSH	ND050011J	MANDAN	COUNTY JUVENILE COURT	SIoux	ND043033J
GRAFTON	PROBATION DEPARTMENT 2ND JUDICIAL DISTRICT	WALSH	ND050015G	MANDAN	PROBATION DEPARTMENT 6TH JUDICIAL DISTRICT	MORTON	ND030015G
GRAFTON	2ND DISTRICT COURT	WALSH	ND050015J	MANDAN	STATE INDUSTRIAL SCHOOL	MORTON	ND030015C
GRAND FORKS	CITY PROSECUTOR'S OFFICE	GRAND FORKS	ND018011A	MANDAN	6TH DISTRICT COURT	MORTON	ND030015J
GRAND FORKS	COUNTY COURT	GRAND FORKS	ND018013J	MANNING	JUSTICE COURT	DUNN	ND013013J
GRAND FORKS	JUVENILE COMMISSION JUVENILE COURT	GRAND FORKS	ND018013G	MAYVILLE	COUNTY CORONER'S OFFICE	TRAILL	ND049013M
GRAND FORKS	MUNICIPAL COURT	GRAND FORKS	ND018011J	MCCLUSKY	COUNTY ATTORNEY'S OFFICE	SHERIDAN	ND042013A
GRAND FORKS	PROBATION DEPARTMENT 1ST JUDICIAL DISTRICT	GRAND FORKS	ND018015G	MCCLUSKY	COUNTY CORONER'S OFFICE	SHERIDAN	ND042013M
GRAND FORKS	U. S. DISTRICT COURT	GRAND FORKS	ND018017J	MCCLUSKY	COUNTY COURT	SHERIDAN	ND042013J
HANKINSON	POLICE MAGISTRATES COURT	RICHLAND	ND039011J	MCCLUSKY	COUNTY JUSTICE COURT	SHERIDAN	ND042023J
HARVEY	POLICE MAGISTRATE COURT	WELLS	ND052011J	MEDORA	COUNTY ATTORNEY'S OFFICE	BILLINGS	ND004013A
HAZEN	ATTORNEY'S OFFICE	MERCER	ND029011A	MEDORA	COUNTY COURT	BILLINGS	ND004013J
HAZEN	COUNTY ATTORNEY'S OFFICE	RICHLAND	ND039013A	MEDORA	COUNTY JUSTICE COURT	BILLINGS	ND004023J
HEBRON	MUNICIPAL COURT	MORTON	ND030021J	MILTON	COUNTY CORONER'S OFFICE	CAVALIER	ND010013M
HETTINGER	COUNTY ATTORNEY'S OFFICE	ADAMS	ND001013A	MINNEWAUKEN	COUNTY ATTORNEY'S OFFICE	BENSON	ND003013A
HETTINGER	COUNTY COURT	ADAMS	ND001013J	MINNEWAUKEN	COUNTY COURT	BENSON	ND003013J
HETTINGER	COUNTY JUSTICE COURT	HETTINGER	ND021013J	MINNEWAUKEN	U. S. MAGISTRATE	BENSON	ND003017J
HILLSBORO	CITY ATTORNEY'S OFFICE	TRAILL	ND049011A	MINOT	CITY PROSECUTOR'S OFFICE	MOUNTRAIL	ND031011A
HILLSBORO	COUNTY ATTORNEY'S OFFICE	TRAILL	ND049013A	MINOT	COUNTY ATTORNEY'S OFFICE	WARD	ND051013A
HILLSBORO	COUNTY JUSTICE COURT	TRAILL	ND049013J	MINOT	COUNTY CORONER'S OFFICE	WARD	ND051013M
HILLSBORO	MUNICIPAL COURT	TRAILL	ND049011J	MINOT	COUNTY COURT	WARD	ND051013J
JAMESTOWN	CITY ATTORNEY'S OFFICE	STUTSMAN	ND047011A	MINOT	JUVENILE PROBATION DEPARTMENT	WARD	ND050103G
JAMESTOWN	COUNTY ATTORNEY'S OFFICE	STUTSMAN	ND047013A	MINOT	POLICE MAGISTRATE COURT	WARD	ND051021J
JAMESTOWN	COUNTY CORONER'S OFFICE	STUTSMAN	ND047013M	MINOT	U. S. DISTRICT COURT	WARD	ND051017J
JAMESTOWN	COUNTY COURT	STUTSMAN	ND047013J	MINOT	U. S. MAGISTRATE	WARD	ND051027J
JAMESTOWN	MUNICIPAL COURT	STUTSMAN	ND047011J	MINOT	5TH DISTRICT COURT	WARD	ND051015J
JAMESTOWN	PROBATION DEPARTMENT 4TH JUDICIAL DISTRICT	STUTSMAN	ND047015G	MOHALL	COUNTY ATTORNEY'S OFFICE	RENVILLE	ND038013A
KENMARE	CITY ATTORNEY'S OFFICE	WARD	ND051011A	MOHALL	COUNTY COURT	RENVILLE	ND038013J
KENMARE	MUNICIPAL COURT	WARD	ND051011J	MOHALL	JUSTICE COURT	RENVILLE	ND038023J
KILLDEER	COUNTY ATTORNEY'S OFFICE	DUNN	ND013013A	MOTT	CITY ATTORNEY'S OFFICE	HETTINGER	ND021011A
LA MOURE	CITY ATTORNEY	LA MOURE	ND023011A	MOTT	COUNTY ATTORNEY'S OFFICE	HETTINGER	ND021013A
LA MOURE	COUNTY ATTORNEY'S OFFICE	LA MOURE	ND023013A	MOTT	MUNICIPAL COURT	HETTINGER	ND021011J
LA MOURE	COUNTY COURT	LA MOURE	ND023013J	NAPOLEON	COUNTY ATTORNEY'S OFFICE	LOGAN	ND024013A
LA MOURE	POLICE MAGISTRATES COURT	LA MOURE	ND023011J	NAPOLEON	COUNTY CORONER'S OFFICE	LOGAN	ND024013M
LA MOURE	PROBATION DEPARTMENT	LA MOURE	ND023015G	NAPOLEON	COUNTY COURT	LOGAN	ND024013J
LAKOTA	COUNTY ATTORNEY'S OFFICE	NELSON	ND032013A	NAPOLEON	COUNTY JUSTICE COURT	LOGAN	ND024023J
LAKOTA	COUNTY JUSTICE COURT	NELSON	ND032013J	NAPOLEON	JUSTICE COURT	LOGAN	ND024011J
LAKOTA	POLICE MAGISTRATE COURT	NELSON	ND032011J	NEW ENGLAND	POLICE MAGISTRATE COURT	HETTINGER	ND021021J
LANGDON	COUNTY JUSTICE COURT	CAVALIER	ND010013J	NEW ROCKFORD	CITY ATTORNEY'S OFFICE	EDDY	ND014011A
LANGDON	POLICE MAGISTRATE COURT	CAVALIER	ND010011J	NEW ROCKFORD	COUNTY ATTORNEY'S OFFICE	EDDY	ND014013A
LANGDON	PROBATION DEPARTMENT 2ND JUDICIAL DISTRICT	CAVALIER	ND010015G	NEW ROCKFORD	COUNTY JUSTICE COURT	EDDY	ND014013J
LANGDON	STATE'S ATTORNEY'S OFFICE	CAVALIER	ND010013A	NEW ROCKFORD	POLICE MAGISTRATE COURT	EDDY	ND014011J
LARIMORE	CITY ATTORNEY'S OFFICE	GRAND FORKS	ND018021A	NEW TOWN	MUNICIPAL COURT	MOUNTRAIL	ND031011J

CRIMINAL JUSTICE AGENCIES

NORTH DAKOTA

ADDRESS	AGENCY	COUNTY	ORI	ADDRESS	AGENCY	COUNTY	ORI
OAKES	CITY ATTORNEY'S OFFICE	DICKEY	ND011021A	TOWNER	COUNTY COURT	MCHENRY	ND025013J
PARK RIVER	CITY ATTORNEY'S OFFICE	WALSH	ND050011A	TOWNER	COUNTY JUSTICE COURT	MCHENRY	ND025023J
PARK RIVER	MUNICIPAL COURT	WALSH	ND050021J	VALLEY CITY	COUNTY ATTORNEY'S OFFICE	BARNES	ND002013A
PARSHALL	MUNICIPAL COURT	MOUNTRAIL	ND031021J	VALLEY CITY	COUNTY CORONER'S OFFICE	BARNES	ND002013M
RAY	CITY COURT	WILLIAMS	ND053011J	VALLEY CITY	COUNTY JUSTICE COURT	BARNES	ND002013J
ROLLA	COUNTY ATTORNEY'S OFFICE	ROLETTE	ND040013A	VALLEY CITY	MUNICIPAL COURT	BARNES	ND002011J
ROLLA	COUNTY JUSTICE COURT	ROLETTE	ND040013J	VELVA	MUNICIPAL COURT	MCHENRY	ND025011J
ROLLA	MUNICIPAL COURT	ROLETTE	ND040021J	WAHPETON	CITY ATTORNEY'S OFFICE	RICHLAND	ND039011A
ROLLA	U. S. MAGISTRATE	ROLETTE	ND040017J	WAHPETON	CITY COURT	RICHLAND	ND039031J
RUGBY	CITY ATTORNEY'S OFFICE	PIERCE	ND035011A	WAHPETON	COUNTY COURT	RICHLAND	ND039013J
RUGBY	COUNTY ATTORNEY'S OFFICE	PIERCE	ND035013A	WAHPETON	COUNTY JUSTICE COURT	RICHLAND	ND039023J
RUGBY	COUNTY CORONER'S OFFICE	PIERCE	ND035013M	WAHPETON	JUVENILE COMMISSION	RICHLAND	ND039011G
RUGBY	COUNTY COURT	PIERCE	ND035013J	WAHPETON	PROBATION DEPARTMENT 3RD JUDICIAL DISTRICT	RICHLAND	ND039015G
RUGBY	COUNTY JUSTICE COURT	PIERCE	ND035023J	WAHPETON	3RD DISTRICT COURT	RICHLAND	ND039015J
RUGBY	JUVENILE COURT	RENVILLE	ND038033J	WALHALLA	POLICE COURT	PEMBINA	ND034011J
RUGBY	MUNICIPAL COURT	PIERCE	ND035011J	WASHBURN	COUNTY ATTORNEY'S OFFICE	MCLEAN	ND028013A
RUGBY	PROBATION DEPARTMENT 2ND JUDICIAL DISTRICT	PIERCE	ND035015G	WASHBURN	COUNTY CORONER'S OFFICE	MCLEAN	ND028013M
RUGBY	U. S. MAGISTRATE	PIERCE	ND035017J	WASHBURN	COUNTY COURT	MCLEAN	ND028013J
STANLEY	COUNTY ATTORNEY'S OFFICE	MOUNTRAIL	ND031013A	WASHBURN	COUNTY JUSTICE COURT	MCLEAN	ND028023J
STANLEY	COUNTY CORONER'S OFFICE	MOUNTRAIL	ND031013M	WATFORD CITY	COUNTY ATTORNEY'S OFFICE	MCKENZIE	ND027013A
STANLEY	COUNTY COURT	MOUNTRAIL	ND031013J	WATFORD CITY	JUSTICE COURT	MCKENZIE	ND027013J
STANLEY	COUNTY JUSTICE COURT	MOUNTRAIL	ND031023J	WEST FARGO	MUNICIPAL COURT	CASS	ND009021J
STANLEY	JUVENILE PROBATION DEPARTMENT	MOUNTRAIL	ND031013G	WILLISTON	COUNTY CORONER'S OFFICE	WILLIAMS	ND053013M
STEELE	COUNTY ATTORNEY'S OFFICE	KIDDER	ND022013A	WILLISTON	COUNTY COURT	WILLIAMS	ND053013J
STEELE	COUNTY JUSTICE COURT	KIDDER	ND022013J	WILLISTON	U. S. MAGISTRATE	WILLIAMS	ND053017J
TIOGA	MUNICIPAL COURT	WILLIAMS	ND053021J	WISHEK	COUNTY JUSTICE COURT	MCINTOSH	ND026013J
TOWNER	COUNTY ATTORNEY'S OFFICE	MCHENRY	ND025013A	WISHEK	POLICE MAGISTRATE COURT	MCINTOSH	ND026021J

CRIMINAL JUSTICE AGENCIES

OHIO

ADDRESS	AGENCY	COUNTY	ORI	ADDRESS	AGENCY	COUNTY	ORI
ADA	COUNTY COURT	HARDIN	OH033023J	ATHENS	COUNTY COMMON PLEAS COURT	ATHENS	OH005013J
ADDYSTON	MAYOR'S COURT	HAMILTON	OH031011J	ATHENS	COUNTY JUVENILE PROBATION DEPARTMENT	ATHENS	OH005013G
ADDYSTON	VILLAGE ATTORNEY'S OFFICE	HAMILTON	OH031011A	ATHENS	COUNTY MUNICIPAL COURT	ATHENS	OH005023J
AKRON	ADULT PAROLE AUTHORITY	SUMMIT	OH077015G	ATHENS	COUNTY PROBATION DEPARTMENT	ATHENS	OH005023G
AKRON	CITY PROSECUTOR'S OFFICE	SUMMIT	OH077011A	ATHENS	COUNTY PROSECUTOR'S OFFICE	ATHENS	OH005013A
AKRON	CITY SOLICITOR'S OFFICE	SUMMIT	OH077041A	ATHENS	OHIO YOUTH COMMISSION REGIONAL OFFICE	ATHENS	OH005025G
AKRON	CITY WORKHOUSE	SUMMIT	OH077011C	AURORA	LAW DIRECTOR'S OFFICE	PORTAGE	OH067011A
AKRON	COUNTY COMMON PLEAS COURT	SUMMIT	OH077013J	AVON	LAW DEPARTMENT	LORAIN	OH047021A
AKRON	COUNTY CORONER'S OFFICE	SUMMIT	OH077013M	AVON LAKE	CITY SOLICITOR'S OFFICE	LORAIN	OH047031A
AKRON	COUNTY COURT	SUMMIT	OH077023J	AVON LAKE	COUNTY COURT	LORAIN	OH047033J
AKRON	COUNTY JAIL	SUMMIT	OH077013C	BALTIMORE	CITY SOLICITOR'S OFFICE	FAIRFIELD	OH023011A
AKRON	COUNTY JUVENILE PROBATION DEPARTMENT	SUMMIT	OH077013G	BALTIMORE	MAYOR'S COURT	FAIRFIELD	OH023011J
AKRON	COUNTY PROBATION DEPARTMENT	SUMMIT	OH077023G	BARBERTON	CITY PROSECUTOR'S OFFICE	SUMMIT	OH077021A
AKRON	COUNTY PROBATION DEPARTMENT	SUMMIT	OH077033G	BATAVIA	COUNTY COMMON PLEAS COURT	CLERMONT	OH013013J
AKRON	COUNTY PROSECUTOR'S OFFICE	SUMMIT	OH077013A	BATAVIA	COUNTY COURT	CLERMONT	OH013023J
AKRON	COURT OF APPEALS	SUMMIT	OH077015J	BATAVIA	COUNTY JUVENILE DETENTION HOME	CLERMONT	OH013013C
AKRON	JUVENILE DETENTION HOME	SUMMIT	OH077023C	BATAVIA	COUNTY JUVENILE PROBATION DEPARTMENT	CLERMONT	OH013023G
AKRON	OHIO YOUTH COMMISSION REGIONAL OFFICE	SUMMIT	OH077025G	BATAVIA	COUNTY PROBATION DEPARTMENT	CLERMONT	OH013013G
AKRON	U. S. ATTORNEY	SUMMIT	OH077017A	BATAVIA	COUNTY PROSECUTOR'S OFFICE	CLERMONT	OH013013A
AKRON	U. S. DISTRICT COURT	SUMMIT	OH077017J	BATAVIA	MAYOR'S COURT	CLERMONT	OH013011J
AKRON	U. S. MAGISTRATE	SUMMIT	OH077027J	BATAVIA	VILLAGE SOLICITOR'S OFFICE	CLERMONT	OH013031A
AKRON	VILLAGE SOLICITOR'S OFFICE	SUMMIT	OH077061A	BAY VILLAGE	CITY SOLICITOR'S OFFICE	CUYAHOGA	OH018011A
ALGER	MAYOR'S COURT	HARDIN	OH033011J	BEACHWOOD	MAYOR'S COURT	CUYAHOGA	OH018011J
ALLIANCE	CITY SOLICITOR'S OFFICE	STARK	OH076011A	BEDFORD	CITY PROSECUTOR'S OFFICE	CUYAHOGA	OH018031A
ALLIANCE	COUNTY COURT	STARK	OH076033J	BEDFORD	COUNTY MUNICIPAL COURT	CUYAHOGA	OH018033J
AMHERST	CITY SOLICITOR'S OFFICE	LORAIN	OH047011A	BEDFORD	OAKWOOD MAYOR'S COURT	CUYAHOGA	OH018191J
AMHERST	MAYOR'S COURT	LORAIN	OH047011J	BEDFORD	PROBATION DEPARTMENT CITY MUNICIPAL COURT	CUYAHOGA	OH018033G
ANDOVER	VILLAGE MAYOR'S COURT	ASHTABULA	OH004011J	BEDFORD HEIGHTS	CITY SOLICITOR'S OFFICE	CUYAHOGA	OH018051A
ANSONIA	CITY MUNICIPAL COURT	DARKE	OH019011J	BELLAIRE	CITY SOLICITOR'S OFFICE	BELMONT	OH007011A
ANSONIA	CITY PROSECUTOR'S OFFICE	DARKE	OH019011A	BELLAIRE	COUNTY CORONER'S OFFICE	BELMONT	OH007013M
ANTWERP	MAYOR'S COURT	PAULDING	OH063011J	BELLAIRE	COUNTY COURT EASTERN	BELMONT	OH007043J
ARCANUM	MAYOR'S COURT	DARKE	OH019021J	BELLEVILLE	CITY SOLICITOR'S OFFICE	LOGAN	OH046011A
ARCHBOLD	CITY SOLICITOR'S OFFICE	FULTON	OH026041A	BELLEVILLE	COUNTY COMMON PLEAS COURT	LOGAN	OH046013J
ARCHBOLD	COUNTY ADULT PROBATION DEPARTMENT	FULTON	OH026023G	BELLEVILLE	COUNTY JUVENILE PROBATION OFFICE	LOGAN	OH046013G
ARCHBOLD	MAYOR'S COURT	FULTON	OH026011J	BELLEVILLE	COUNTY MUNICIPAL COURT	LOGAN	OH046023J
ARLINGTON HEIGHTS	MAYOR'S COURT	HAMILTON	OH031031J	BELLEVILLE	COUNTY PROSECUTOR'S OFFICE	LOGAN	OH046013A
ASHLAND	CITY PROBATION DEPARTMENT	ASHLAND	OH003011G	BELLEVILLE	VILLAGE SOLICITOR'S OFFICE	LOGAN	OH046021A
ASHLAND	COUNTY COMMON PLEAS COURT	ASHLAND	OH003013J	BELLEVUE	CITY SOLICITOR'S OFFICE	HURON	OH039011A
ASHLAND	COUNTY CORONER'S OFFICE	ASHLAND	OH003013M	BELLEVUE	COUNTY COURT	HURON	OH039043J
ASHLAND	COUNTY JUVENILE PROBATION DEPARTMENT	ASHLAND	OH003023G	BELLEVILLE	MAYOR'S COURT	RICHLAND	OH070011J
ASHLAND	COUNTY MUNICIPAL COURT	ASHLAND	OH003023J	BELPRE	CITY ATTORNEY'S OFFICE	WASHINGTON	OH084011A
ASHLAND	COUNTY PROBATION OFFICE	ASHLAND	OH003013G	BELPRE	MAYOR'S COURT	WASHINGTON	OH084011J
ASHLAND	COUNTY PROSECUTOR'S OFFICE	ASHLAND	OH003013A	BEREA	COUNTY COURT	CUYAHOGA	OH018043J
ASHLAND	DIRECTOR OF LAW	ASHLAND	OH003011A	BEREA	DIRECTOR OF LAW	CUYAHOGA	OH018041A
ASHTABULA	COUNTY MUNICIPAL COURT	ASHTABULA	OH004033J	BETHESDA	MAYOR'S COURT	BELMONT	OH007011J
ASHTABULA	LAW DEPARTMENT	ASHTABULA	OH004011A	BEVERLY	MAYOR'S COURT	WASHINGTON	OH084021J
ASHVILLE	CITY SOLICITOR'S OFFICE	PICKAWAY	OH065011A	BEXLEY	CITY SOLICITOR'S OFFICE	FRANKLIN	OH025011A
ASHVILLE	MAYOR'S COURT	PICKAWAY	OH065011J	BEXLEY	MAYOR'S COURT	FRANKLIN	OH025011J
ATHENS	ADULT PAROLE AUTHORITY	ATHENS	OH005015G				
ATHENS	CITY SOLICITOR	ATHENS	OH005011A				

CRIMINAL JUSTICE AGENCIES

OHIO

ADDRESS	AGENCY	COUNTY	ORI	ADDRESS	AGENCY	COUNTY	ORI
BLANCHESTER	MAYOR'S COURT	CLINTON	OH014011J	CALDWELL	COUNTY COURT	NOBLE	OH061013J
BLUFFTON	MAYOR'S COURT	ALLEN	OH002011J	CALDWELL	COUNTY PROSECUTOR'S OFFICE	NOBLE	OH061013A
BOWLING GREEN	CITY SOLICITOR'S OFFICE	WOOD	OH087011A	CAMBRIDGE	ADULT PROBATION DEPARTMENT	GUERNSEY	OH030023G
BOWLING GREEN	COUNTY ADULT PROBATION DEPARTMENT	WOOD	OH087023G	CAMBRIDGE	CITY SOLICITOR'S OFFICE	GUERNSEY	OH030011A
BOWLING GREEN	COUNTY COMMON PLEAS COURT I	WOOD	OH087033J	CAMBRIDGE	COUNTY COMMON PLEAS COURT	GUERNSEY	OH030013J
BOWLING GREEN	COUNTY CORONER'S OFFICE	WOOD	OH087013M	CAMBRIDGE	COUNTY COURT	GUERNSEY	OH030023J
BOWLING GREEN	COUNTY JUVENILE PROBATION DEPARTMENT	WOOD	OH087013G	CAMBRIDGE	COUNTY JUVENILE PROBATION DEPARTMENT	GUERNSEY	OH030013G
BOWLING GREEN	COUNTY MUNICIPAL COURT	WOOD	OH087013J	CAMBRIDGE	COUNTY PROSECUTOR'S OFFICE	GUERNSEY	OH030013A
BOWLING GREEN	COUNTY PROSECUTOR'S OFFICE	WOOD	OH087013A	CAMDEN	MAYOR'S COURT	PREBLE	OH068011J
BRADFORD	MAYOR'S COURT	MIAMI	OH055011J	CAMDEN	VILLAGE SOLICITOR'S OFFICE	PREBLE	OH068011A
BRECKSVILLE	MAYOR'S COURT	CUYAHOGA	OH018021J	CAMPBELL	CITY SOLICITOR'S OFFICE	MAHONING	OH050011A
BREMEN	MAYOR'S COURT	FAIRFIELD	OH023021J	CAMPBELL	COUNTY MUNICIPAL COURT	MAHONING	OH050033J
BREWSTER	MAYOR'S COURT	STARK	OH076011J	CANAL FULTON	MAYOR'S COURT	STARK	OH076021J
BRIDGEPORT	CITY SOLICITOR'S OFFICE	BELMONT	OH007021A	CANAL WINCHESTER	MAYOR'S COURT	FRANKLIN	OH025021J
BRIDGEPORT	MAYOR'S COURT	BELMONT	OH007021J	CANFIELD	CITY ATTORNEY'S OFFICE	MAHONING	OH050021A
BRIILLANT	MAYOR'S COURT	JEFFERSON	OH041021J	CANFIELD	MAYOR'S COURT	MAHONING	OH050011J
BROADVIEW HEIGHTS	CITY SOLICITOR'S OFFICE	CUYAHOGA	OH018061A	CANTON	ADULT PAROLE AUTHORITY	STARK	OH076015G
BROADVIEW HEIGHTS	MAYOR'S COURT	CUYAHOGA	OH018031J	CANTON	CITY SOLICITOR'S OFFICE	STARK	OH076021A
BROOK PARK	CITY PROSECUTOR'S OFFICE	CUYAHOGA	OH018081A	CANTON	COUNTY ADULT PROBATION OFFICE	STARK	OH076013G
BROOK PARK	MAYOR'S COURT	CUYAHOGA	OH018081J	CANTON	COUNTY COMMON PLEAS COURT	STARK	OH076013J
BROOKFIELD	COUNTY MUNICIPAL COURT	TRUMBULL	OH078023J	CANTON	COUNTY COURT	STARK	OH076023J
BROOKLYN	MAYOR'S COURT	CUYAHOGA	OH018041J	CANTON	COUNTY JUVENILE PROBATION OFFICE	STARK	OH076023G
BROOKVILLE	VILLAGE COURT	MONTGOMERY	OH057091J	CANTON	COUNTY JUVENILE DETENTION HOME	STARK	OH076013C
BRUNSWICK	CITY SOLICITOR'S OFFICE	MEDINA	OH052031A	CANTON	COUNTY PROSECUTOR'S OFFICE	STARK	OH076013A
BRYAN	CITY ATTORNEY'S OFFICE	WILLIAMS	OH086011A	CANTON	COURT OF APPEALS	STARK	OH076015J
BRYAN	COUNTY COMMON PLEAS COURT	WILLIAMS	OH086013J	CANTON	U. S. MAGISTRATE	STARK	OH076017J
BRYAN	COUNTY JUVENILE PROBATION DEPARTMENT	WILLIAMS	OH086013G	CARDINGTON	MAYOR'S COURT	MORROW	OH059011J
BRYAN	COUNTY MUNICIPAL COURT	WILLIAMS	OH086023J	CAREY	MAYOR'S COURT	WYANDOT	OH088011J
BRYAN	COUNTY PROSECUTOR'S OFFICE	WILLIAMS	OH086013A	CARROLLTON	COUNTY COMMON PLEAS COURT	CARROLL	OH010013J
BRYAN	EDGERTON VILLAGE SOLICITOR'S OFFICE	WILLIAMS	OH086021A	CARROLLTON	COUNTY CORONER'S OFFICE	CARROLL	OH010013M
BUCYRUS	CITY SOLICITOR'S OFFICE	CRAWFORD	OH017011A	CARROLLTON	COUNTY COURT	CARROLL	OH010023J
BUCYRUS	COUNTY COMMON PLEAS COURT	CRAWFORD	OH017013J	CARROLLTON	COUNTY JUVENILE PROBATION DEPARTMENT	CARROLL	OH010013G
BUCYRUS	COUNTY COURT	CRAWFORD	OH017023J	CARROLLTON	COUNTY PROBATION DEPT	CARROLL	OH010023G
BUCYRUS	COUNTY JUVENILE PROBATION DEPARTMENT	CRAWFORD	OH017013G	CARROLLTON	COUNTY PROSECUTOR'S OFFICE	CARROLL	OH010013A
BUCYRUS	COUNTY PROBATION DEPARTMENT	CRAWFORD	OH017023G	CARROLLTON	MAYOR'S COURT	CARROLL	OH010011J
BUCYRUS	COUNTY PROSECUTOR'S OFFICE	CRAWFORD	OH017013A	CEDARVILLE	MAYOR'S COURT	GREENE	OH029011J
BUCYRUS	MAYOR'S COURT	CRAWFORD	OH017011J	CELINA	CITY SOLICITOR'S OFFICE	MERCER	OH054011A
BURTON	MAYOR'S COURT	GERUGA	OH028031J	CELINA	COUNTY ADULT PROBATION DEPARTMENT	MERCER	OH054013G
BURTON	VILLAGE SOLICITOR'S OFFICE	GERUGA	OH028031A	CELINA	COUNTY COMMON PLEAS COURT	MERCER	OH054013J
BYESVILLE	CITY MUNICIPAL COURT	GUERNSEY	OH030011J	CELINA	COUNTY CORONER'S OFFICE	MERCER	OH054013M
CADIZ	COUNTY COMMON PLEAS COURT	HARRISON	OH034013J	CELINA	COUNTY COURT	MERCER	OH054023J
CADIZ	COUNTY COURT	HARRISON	OH034023J	CELINA	COUNTY PROSECUTOR'S OFFICE	MERCER	OH054013A
CADIZ	COUNTY JUVENILE PROBATION DEPARTMENT	HARRISON	OH034013G	CENTERVILLE	MAYOR'S COURT	MONTGOMERY	OH057011J
CADIZ	COUNTY PROSECUTOR'S OFFICE	HARRISON	OH034013A	CHAGRIN FALLS	ORANGE VILLAGE MAYOR'S COURT	CUYAHOGA	OH018201J
CALDWELL	COUNTY ADULT PROBATION DEPARTMENT	NOBLE	OH061013G	CHAGRIN FALLS	SOUTH RUSSELL MAYOR'S COURT	CUYAHOGA	OH018281J
CALDWELL	COUNTY COMMON PLEAS COURT	NOBLE	OH061023J	CHARDON	COUNTY COMMON PLEAS COURT	GEAUGA	OH028011J

CRIMINAL JUSTICE AGENCIES

OHIO

ADDRESS	AGENCY	COUNTY	ORI	ADDRESS	AGENCY	COUNTY	ORI
CHARDON	COUNTY COURT	GERUGA	OH028013J	CIRCLEVILLE	COUNTY CORONER'S OFFICE	PICKAWAY	OH065013M
CHARDON	COUNTY JUVENILE COURT	GERUGA	OH028013G	CIRCLEVILLE	COUNTY JUVENILE PROBATION DEPT	PICKAWAY	OH065013G
CHARDON	COUNTY PROSECUTOR'S OFFICE	GERUGA	OH028013A	CIRCLEVILLE	COUNTY MUNICIPAL COURT	PICKAWAY	OH065023J
CHARDON	VILLAGE SOLICITOR'S OFFICE	GERUGA	OH028041A	CIRCLEVILLE	COUNTY PROSECUTOR'S OFFICE	PICKAWAY	OH065013A
CHESAPEAKE	COUNTY COURT	LAWRENCE	OH044023J	CLEVELAND	ADULT PAROLE AUTHORITY	CUYAHOGA	OH018015G
CHEVIOT	CITY SOLICITOR'S OFFICE	HAMILTON	OH031051A	CLEVELAND	BLOSSOM HILLS GIRLS SCHOOL	CUYAHOGA	OH018053C
CHEVIOT	MAYOR'S COURT	HAMILTON	OH031041J	CLEVELAND	BROOKLYN HEIGHTS	CUYAHOGA	OH018051J
CHILLICOTHE	CITY SOLICITOR'S OFFICE	ROSS	OH071011A	CLEVELAND	CITY MUNICIPAL COURT	CUYAHOGA	OH018071J
CHILLICOTHE	COUNTY COMMON PLEAS COURT	ROSS	OH071013J	CLEVELAND	CITY PROBATION DEPARTMENT	CUYAHOGA	OH018011G
CHILLICOTHE	COUNTY JUVENILE PROBATION OFFICE	ROSS	OH071013G	CLEVELAND	CITY PROSECUTOR'S OFFICE	CUYAHOGA	OH018021A
CHILLICOTHE	COUNTY PROSECUTOR'S OFFICE	ROSS	OH071013A	CLEVELAND	CITY SOLICITOR'S OFFICE	CUYAHOGA	OH018151A
CHILLICOTHE	STATE CORRECTIONAL INSTITUTION	ROSS	OH071015C	CLEVELAND	COUNTY COMMON PLEAS COURT	CUYAHOGA	OH018013J
CHILLICOTHE	U. S. MAGISTRATE	ROSS	OH071017J	CLEVELAND	COUNTY CORONER'S OFFICE	CUYAHOGA	OH018013M
CINCINNATI	ADULT PAROLE AUTHORITY	HAMILTON	OH031015G	CLEVELAND	COUNTY DETENTION HOME	CUYAHOGA	OH018043C
CINCINNATI	BLUE ASH CITY SOLICITOR'S OFFICE	HAMILTON	OH031041A	CLEVELAND	COUNTY GIRLS GROUP CAMP	CUYAHOGA	OH018033C
CINCINNATI	CITY PROSECUTOR'S OFFICE	HAMILTON	OH031191A	CLEVELAND	COUNTY JAIL	CUYAHOGA	OH018013C
CINCINNATI	CITY SOLICITOR'S OFFICE	HAMILTON	OH031021A	CLEVELAND	COUNTY JUVENILE COURT	CUYAHOGA	OH018023J
CINCINNATI	CITY WORKHOUSE	HAMILTON	OH031011C	CLEVELAND	COUNTY PROBATION DEPARTMENT	CUYAHOGA	OH018023G
CINCINNATI	COUNTY ADULT PROBATION DEPARTMENT	HAMILTON	OH031023G	CLEVELAND	COUNTY PROBATION DEPARTMENT	CUYAHOGA	OH018013G
CINCINNATI	COUNTY ATTORNEY'S OFFICE	HAMILTON	OH031013A	CLEVELAND	COUNTY PROSECUTOR'S OFFICE	CUYAHOGA	OH018013A
CINCINNATI	COUNTY COMMON PLEAS COURT	HAMILTON	OH031013J	CLEVELAND	COURT OF APPEALS	CUYAHOGA	OH018015J
CINCINNATI	COUNTY CORONER'S OFFICE	HAMILTON	OH031013M	CLEVELAND	DEPARTMENT OF LAW	CUYAHOGA	OH018091A
CINCINNATI	COUNTY COURT	HAMILTON	OH031023J	CLEVELAND	DIRECTOR OF LAW	CUYAHOGA	OH018071A
CINCINNATI	COUNTY JAIL	HAMILTON	OH031013C	CLEVELAND	HOUSE OF CORRECTIONS	CUYAHOGA	OH018011C
CINCINNATI	COUNTY JUVENILE DETENTION HOME	HAMILTON	OH031023C	CLEVELAND	MAYOR'S COURT	CUYAHOGA	OH018121J
CINCINNATI	COURT OF APPEALS	HAMILTON	OH031015J	CLEVELAND	OHIO YOUTH COMMISSION REGIONAL OFFICE	CUYAHOGA	OH018025G
CINCINNATI	DEPARTMENT OF LAW	HAMILTON	OH031061A	CLEVELAND	PEPPER PIKE MAYOR'S COURT	CUYAHOGA	OH018221J
CINCINNATI	DIRECTOR OF LAW	HAMILTON	OH031031A	CLEVELAND	ROCKY RIVER SOLICITOR'S OFFICE	CUYAHOGA	OH018271A
CINCINNATI	ELMWOOD PLACE MAYOR'S COURT	HAMILTON	OH031071J	CLEVELAND	U. S. ATTORNEY	CUYAHOGA	OH018017A
CINCINNATI	GOLF MANOR MAYOR'S COURT	HAMILTON	OH031091J	CLEVELAND	U. S. DISTRICT COURT	CUYAHOGA	OH018017J
CINCINNATI	GOLF MANOR SOLICITOR'S OFFICE	HAMILTON	OH031111A	CLEVELAND	U. S. MAGISTRATE	CUYAHOGA	OH018027J
CINCINNATI	MAYOR'S COURT	HAMILTON	OH031021J	CLEVELAND	U. S. PROBATION OFFICE	CUYAHOGA	OH018017G
CINCINNATI	NORTH COLLEGE HILL MAYOR'S COURT	HAMILTON	OH031181J	CLEVELAND	VILLAGE PROSECUTOR'S OFFICE	CUYAHOGA	OH018321A
CINCINNATI	OHIO YOUTH COMMISSION REGIONAL OFFICE	HAMILTON	OH031025G	CLEVELAND HEIGHTS	CITY MUNICIPAL COURT	CUYAHOGA	OH018081J
CINCINNATI	PROBATION DEPARTMENT	HAMILTON	OH031013G	CLEVELAND HEIGHTS	DIRECTOR OF LAW	CUYAHOGA	OH018101A
CINCINNATI	COUNTY JUVENILE COURT	HAMILTON	OH031033G	CLEVELAND HEIGHTS	PROB DEPT CITY MUNICIPAL CRT	CUYAHOGA	OH018021G
CINCINNATI	PROBATION DEPARTMENT	HAMILTON	OH031033G	CLEVELAND HEIGHTS	MAYOR'S COURT	HAMILTON	OH031051J
CINCINNATI	READING CITY SOLICITOR'S OFFICE	HAMILTON	OH031211A	CLEVELAND	VILLAGE SOLICITOR'S OFFICE	HAMILTON	OH031071A
CINCINNATI	U. S. ATTORNEY	HAMILTON	OH031017A	CLYDE	COUNTY COURT AREA 1	SANDUSKY	OH072033J
CINCINNATI	U. S. DISTRICT COURT	HAMILTON	OH031017J	CLYDE	MAYOR'S COURT	SANDUSKY	OH072011J
CINCINNATI	U. S. MAGISTRATE	HAMILTON	OH031027J	GOLDWATER	MAYOR'S COURT	MERCER	OH054011J
CINCINNATI	U. S. PROBATION OFFICE	HAMILTON	OH031017G	COLUMBIANA	MAYOR'S COURT	COLUMBIANA	OH015011J
CIRCLEVILLE	CITY SOLICITOR'S OFFICE	PICKAWAY	OH065021A	COLUMBUS	ADULT PAROLE AUTHORITY	FRANKLIN	OH025025G
CIRCLEVILLE	COUNTY ADULT PROBATION DEPARTMENT	PICKAWAY	OH065023G	COLUMBUS	ATTORNEY GENERAL'S OFFICE	FRANKLIN	OH025015A
CIRCLEVILLE	COUNTY COMMON PLEAS COURT	PICKAWAY	OH065013J	COLUMBUS	CITY ATTORNEY'S OFFICE	FRANKLIN	OH025021A
				COLUMBUS	COLUMBUS MEDICAL AND RECEPTION CENTER	FRANKLIN	OH025015C
				COLUMBUS	CORRECTIONAL INSTITUTION	FRANKLIN	OH025011C
				COLUMBUS	COUNTY ADULT PROBATION DEPARTMENT	FRANKLIN	OH025023G
				COLUMBUS	COUNTY COMMON PLEAS COURT	FRANKLIN	OH025023J

CRIMINAL JUSTICE AGENCIES

OHIO

ADDRESS	AGENCY	COUNTY	ORI	ADDRESS	AGENCY	COUNTY	ORI
COLUMBUS	COUNTY CORONER'S OFFICE	FRANKLIN	OH025013M	DAYTON	CITY PROSECUTOR'S OFFICE	MONTGOMERY	OH057021A
COLUMBUS	COUNTY JAIL	FRANKLIN	OH025013C	DAYTON	CORRECTIONAL FARM	MONTGOMERY	OH057011C
COLUMBUS	COUNTY JUVENILE DETENTION HOME	FRANKLIN	OH025023C	DAYTON	COUNTY ADULT PROBATION OFFICE	MONTGOMERY	OH057023G
COLUMBUS	COUNTY MUNICIPAL COURT	FRANKLIN	OH025013J	DAYTON	COUNTY COMMON PLEAS COURT	MONTGOMERY	OH057013J
COLUMBUS	COUNTY PROSECUTOR'S OFFICE	FRANKLIN	OH025013A	DAYTON	COUNTY CORONER'S OFFICE	MONTGOMERY	OH057013M
COLUMBUS	COURT OF APPEALS	FRANKLIN	OH025025J	DAYTON	COUNTY COURT	MONTGOMERY	OH057033J
COLUMBUS	GRANDVIEW HEIGHTS MAYOR'S COURT	FRANKLIN	OH025041J	DAYTON	COUNTY JAIL	MONTGOMERY	OH057013C
COLUMBUS	H. F. CHRISTIAN YOUTH CAMP	FRANKLIN	OH025055C	DAYTON	COUNTY JUVENILE PROBATION OFFICE	MONTGOMERY	OH057013G
COLUMBUS	OHIO YOUTH COMMISSION REGIONAL OFFICE	FRANKLIN	OH025045G	DAYTON	COUNTY PROSECUTOR'S OFFICE	MONTGOMERY	OH057013A
COLUMBUS	POLICE PROSECUTOR'S OFFICE	FRANKLIN	OH025071A	DAYTON	COURT OF APPEALS	MONTGOMERY	OH057015J
COLUMBUS	PROBATION DEPARTMENT COUNTY DOMESTIC RELATIONS	FRANKLIN	OH025013G	DAYTON	DACA MANOR	MONTGOMERY	OH057011G
COLUMBUS	PROBATION DEPARTMENT COUNTY COURT	FRANKLIN	OH025033G	DAYTON	DEPARTMENT OF LAW	MONTGOMERY	OH057101A
COLUMBUS	PROBATION DEVELOPMENT BUREAU	FRANKLIN	OH025015G	DAYTON	JUDGE NICHOLAS TREATMENT CENTER	MONTGOMERY	OH057033C
COLUMBUS	STATE JUVENILE DIAGNOSTIC CENTER	FRANKLIN	OH025025C	DAYTON	JUVENILE DETENTION HOME	MONTGOMERY	OH057023C
COLUMBUS	STATE TRAINING INSTITUTION	FRANKLIN	OH025035C	DAYTON	MIAMISBURG PROSECUTOR'S OFFICE	MONTGOMERY	OH057051A
COLUMBUS	STATE TRAINING CENTER FOR YOUTH	FRANKLIN	OH025045C	DAYTON	MORaine MAYOR'S COURT	MONTGOMERY	OH057081J
COLUMBUS	SUPREME COURT	FRANKLIN	OH025015J	DAYTON	OAKWOOD MUNICIPAL COURT	MONTGOMERY	OH057041J
COLUMBUS	U. S. ATTORNEY	FRANKLIN	OH025017A	DAYTON	OHIO YOUTH COMMISSION REGIONAL OFFICE	MONTGOMERY	OH057025G
COLUMBUS	U. S. DISTRICT COURT	FRANKLIN	OH025017J	DAYTON	U. S. ATTORNEY	MONTGOMERY	OH057017A
COLUMBUS	U. S. MAGISTRATE	FRANKLIN	OH025027J	DAYTON	U. S. DISTRICT COURT	MONTGOMERY	OH057017J
COLUMBUS	WHITEHALL MAYOR'S COURT	FRANKLIN	OH025121J	DEER PARK	U. S. MAGISTRATE	MONTGOMERY	OH057027J
CONESVILLE	FRANKLIN TOWNSHIP MAYOR'S COURT	COSHOCTON	OH016021J	DEER PARK	CITY SOLICITOR'S OFFICE	HAMILTON	OH031081A
CONNEAUT	CITY SOLICITOR'S OFFICE	ASHTABULA	OH004021A	DEFIANCE	MAYOR'S COURT	HAMILTON	OH031091J
CONNEAUT	MUNICIPAL COURT	ASHTABULA	OH004043J	DEFIANCE	CITY SOLICITOR'S OFFICE	DEFIANCE	OH020011A
CONTINENTAL	MAYOR'S COURT	PUTNAM	OH069011J	DEFIANCE	COUNTY COMMON PLEAS COURT	DEFIANCE	OH020013J
CORTLAND	MAYOR'S COURT	TRUMBULL	OH078011J	DEFIANCE	COUNTY MUNICIPAL COURT	DEFIANCE	OH020023J
COSHOCTON	CITY SOLICITOR'S OFFICE	COSHOCTON	OH016011A	DEFIANCE	COUNTY PROSECUTOR'S OFFICE	DEFIANCE	OH020013A
COSHOCTON	COUNTY COMMON PLEAS COURT	COSHOCTON	OH016023J	DEFIANCE	PROBATION DEPARTMENT COUNTY JUVENILE COURT	DEFIANCE	OH020013G
COSHOCTON	COUNTY JUVENILE PROBATION'S OFFICE	COSHOCTON	OH016013G	DEFIANCE	VILLAGE SOLICITOR'S OFFICE	DEFIANCE	OH020021A
COSHOCTON	COUNTY MUNICIPAL COURT	COSHOCTON	OH016013J	DELAWARE	CITY PROSECUTOR'S OFFICE	DELAWARE	OH021011A
COSHOCTON	COUNTY PROBATION OFFICE	COSHOCTON	OH016023G	DELAWARE	COUNTY COMMON PLEAS COURT	DELAWARE	OH021013J
COSHOCTON	COUNTY PROSECUTOR'S OFFICE	COSHOCTON	OH016013A	DELAWARE	COUNTY MUNICIPAL COURT	DELAWARE	OH021023J
COVINGTON	MAYOR'S COURT	MIAMI	OH055021J	DELAWARE	COUNTY PROSECUTOR'S OFFICE	DELAWARE	OH021013A
CRESTLINE	CITY SOLICITOR'S OFFICE	CRAWFORD	OH017021A	DELPHOS	CITY JUVENILE PROBATION DEPARTMENT	ALLEN	OH002011G
CRESTLINE	MAYOR'S COURT	CRAWFORD	OH017021J	DELPHOS	CITY SOLICITOR'S OFFICE	ALLEN	OH002011A
CRESTON	MAYOR'S COURT	WAYNE	OH085011J	DELPHOS	MAYOR'S COURT	ALLEN	OH002021J
CRIDERSVILLE	MAYOR'S COURT	AUGLAIZE	OH006011J	DELTA	CITY SOLICITOR'S OFFICE	FULTON	OH026051A
CROOKSVILLE	COUNTY CORONER'S OFFICE	PERRY	OH064013M	DELTA	COUNTY CORONER'S OFFICE	FULTON	OH026013M
CROOKSVILLE	MAYOR'S COURT	PERRY	OH064011J	DENNISON	MAYOR'S COURT	TUSCARAWAS	OH079011J
CUYAHOGA FALLS	COUNTY MUNICIPAL COURT	SUMMIT	OH077043J	DESHLER	BARTLOW TOWNSHIP SOLICITOR'S OFFICE	HENRY	OH035011A
CUYAHOGA FALLS	LAW DEPARTMENT	SUMMIT	OH077031A	DESHLER	MAYOR'S COURT	HENRY	OH035011J
DALTON	MAYOR'S COURT	WAYNE	OH085021J	DILLONVALE	COUNTY COURT 3	JEFFERSON	OH041043J
DAYTON	ADULT PAROLE AUTHORITY	MONTGOMERY	OH057015G	DOVER	CITY SOLICITOR'S OFFICE	TUSCARAWAS	OH079011A
DAYTON	CITY ATTORNEY'S OFFICE	MONTGOMERY	OH057011A	DOVER	MAYOR'S COURT	TUSCARAWAS	OH079021J
DAYTON	CITY MUNICIPAL COURT	MONTGOMERY	OH057021J	DOYLESTOWN	MAYOR'S COURT	WAYNE	OH085031J
DAYTON	CITY PROBATION OFFICE	MONTGOMERY	OH057021G	DRESDEN	MAYOR'S COURT	MUSKINGUM	OH060011J
				EAST CANTON	MAYOR'S COURT	STARK	OH076031J
				EAST CLEVELAND	CITY MUNICIPAL COURT	CUYAHOGA	OH018091J

CRIMINAL JUSTICE AGENCIES

OHIO

ADDRESS	AGENCY	COUNTY	ORI	ADDRESS	AGENCY	COUNTY	ORI
EAST CLEVELAND	LAW DIRECTOR'S OFFICE	CUYAHOGA	OH018111A	FRANKLIN	COUNTY MUNICIPAL COURT	WARREN	OH083033J
EAST LIVERPOOL	CITY MUNICIPAL COURT	COLUMBIANA	OH015021J	FREMONT	CITY SOLICITOR'S OFFICE	SANDUSKY	OH072011A
EAST LIVERPOOL	CITY SOLICITOR'S OFFICE	COLUMBIANA	OH015021A	FREMONT	COUNTY ADULT PROBATION DEPARTMENT	SANDUSKY	OH072023G
EAST LIVERPOOL	COUNTY MUNICIPAL COURT	COLUMBIANA	OH015033J	FREMONT	COUNTY COMMON PLEAS COURT	SANDUSKY	OH072013J
EAST PALESTINE	CITY SOLICITOR'S OFFICE	COLUMBIANA	OH015031A	FREMONT	COUNTY CORONER'S OFFICE	SANDUSKY	OH072013M
EAST PALESTINE	MAYOR'S COURT	COLUMBIANA	OH015031J	FREMONT	COUNTY COURT	SANDUSKY	OH072023J
EATON	CITY PROSECUTOR'S OFFICE	PREBLE	OH068021A	FREMONT	COUNTY DETENTION HOME	SANDUSKY	OH072013C
EATON	COUNTY ADULT PROBATION OFFICE	PREBLE	OH068023G	FREMONT	COUNTY JUVENILE PROBATION DEPARTMENT	SANDUSKY	OH072013G
EATON	COUNTY COMMON PLEAS COURT	PREBLE	OH068013J	FREMONT	COUNTY PROSECUTOR'S OFFICE	SANDUSKY	OH072013A
EATON	COUNTY CORONER'S OFFICE	PREBLE	OH068013M	FREMONT	POLICE PROSECUTOR'S OFFICE	SANDUSKY	OH072021A
EATON	COUNTY COURT	PREBLE	OH068023J	FREMONT	VILLAGE SOLICITOR'S OFFICE	SANDUSKY	OH072031A
EATON	COUNTY JUVENILE PROBATION OFFICE	PREBLE	OH068013G	GAHANNA	CITY SOLICITOR'S OFFICE	FRANKLIN	OH025031A
EATON	COUNTY PROSECUTOR'S OFFICE	PREBLE	OH068013A	GAHANNA	MAYOR'S COURT	FRANKLIN	OH025031J
EDGERTON	MAYOR'S COURT	WILLIAMS	OH066011J	GALION	CITY SOLICITOR'S OFFICE	CRAWFORD	OH017031A
ELIDA	MAYOR'S COURT	ALLEN	OH002031J	GALION	COUNTY CORONER'S OFFICE	CRAWFORD	OH017013M
ELMORE	MAYOR'S COURT	OTTAWA	OH02011J	GALION	COUNTY COURT	CRAWFORD	OH017033J
ELMWOOD PLACE	CITY PROSECUTOR'S OFFICE	HAMILTON	OH031091A	GALLIPOLIS	CITY SOLICITOR'S OFFICE	GALLIA	OH027011A
ELYRIA	ADULT PAROLE AUTHORITY	LORAIN	OH047015G	GALLIPOLIS	COUNTY COMMON PLEAS COURT	GALLIA	OH027023J
ELYRIA	CITY SOLICITOR'S OFFICE	LORAIN	OH047041A	GALLIPOLIS	COUNTY CORONER'S OFFICE	GALLIA	OH027013M
ELYRIA	COUNTY ADULT PROBATION OFFICE	LORAIN	OH047013G	GALLIPOLIS	COUNTY COURT	GALLIA	OH027013J
ELYRIA	COUNTY COMMON PLEAS COURT	LORAIN	OH047013J	GALLIPOLIS	COUNTY PROSECUTOR'S OFFICE	GALLIA	OH027013A
ELYRIA	COUNTY COURT	LORAIN	OH047023J	GALLIPOLIS	PROBATION DEPARTMENT COUNTY COMMON PLEAS COURT	GALLIA	OH027033G
ELYRIA	COUNTY DETENTION HOME	LORAIN	OH047013C	GARFIELD HEIGHTS	COUNTY MUNICIPAL COURT	CUYAHOGA	OH018053J
ELYRIA	COUNTY PROSECUTOR'S OFFICE	LORAIN	OH047013A	GARFIELD HEIGHTS	POLICE PROSECUTOR'S OFFICE	CUYAHOGA	OH018141A
ELYRIA	POLICE PROSECUTOR'S OFFICE	LORAIN	OH047051A	GATES MILLS	MAYOR'S COURT	CUYAHOGA	OH018111J
ENON	MAYOR'S COURT	CLARK	OH012011J	GENEVA	CITY LEGAL DEPARTMENT	ASHTABULA	OH004031A
EUCLID	CITY MUNICIPAL COURT	CUYAHOGA	OH018101J	GEORGETOWN	CITY PROSECUTOR'S OFFICE	BROWN	OH008011A
EUCLID	LAW DEPARTMENT	CUYAHOGA	OH018121A	GEORGETOWN	CITY SOLICITOR'S OFFICE	BROWN	OH008021A
EUCLID	PROBATION DEPARTMENT CITY MUNICIPAL COURT	CUYAHOGA	OH018031G	GEORGETOWN	COUNTY ADULT PROBATION DEPARTMENT	BROWN	OH008013G
FAIRBORN	CITY SOLICITOR'S OFFICE	GREENE	OH029011A	GEORGETOWN	COUNTY COMMON PLEAS COURT	BROWN	OH008013J
FAIRBORN	COUNTY MUNICIPAL COURT	GREENE	OH029033J	GEORGETOWN	COUNTY COURT	BROWN	OH008023J
FAIRFAX	CITY PROSECUTOR'S OFFICE	HAMILTON	OH031141A	GEORGETOWN	COUNTY JUVENILE PROBATION DEPARTMENT	BROWN	OH008023C
FAIRFIELD	CITY MUNICIPAL COURT	BUTLER	OH009011J	GEORGETOWN	COUNTY PROSECUTOR'S OFFICE	BROWN	OH008013A
FAIRPORT HARBOR	MAYOR'S COURT	LAKE	OH043011J	GEORGETOWN	MAYOR'S COURT	BROWN	OH008011J
FAIRVIEW PARK	DIRECTOR OF LAW	CUYAHOGA	OH018131A	GERMANTOWN	MAYOR'S COURT	MONTGOMERY	OH057031J
FINDLAY	CITY SOLICITOR'S OFFICE	HANCOCK	OH032011A	GIBSONBURG	MAYOR'S COURT	SANDUSKY	OH072021J
FINDLAY	COUNTY COMMON PLEAS COURT	HANCOCK	OH032013J	GIRARD	CITY SOLICITOR'S OFFICE	TRUMBULL	OH078011A
FINDLAY	COUNTY CORONER'S OFFICE	HANCOCK	OH032013M	GIRARD	COUNTY MUNICIPAL COURT	TRUMBULL	OH078033J
FINDLAY	COUNTY COURT	HANCOCK	OH032023J	GLENDALE	CITY SOLICITOR'S OFFICE	HAMILTON	OH031101A
FINDLAY	COUNTY JUVENILE PROBATION DEPARTMENT	HANCOCK	OH032013G	GLENDALE	GLENVIEW SCHOOL	HAMILTON	OH031043C
FINDLAY	COUNTY PROSECUTOR'S OFFICE	HANCOCK	OH032013A	GLENDALE	MAYOR'S COURT	HAMILTON	OH031081J
FLORIDA	MAYOR'S COURT	HENRY	OH035071J	GLOUSTER	VILLAGE MAYOR'S COURT	ATHENS	OH005011J
FLUSHING	MAYOR'S COURT	BELMONT	OH007061J	GNADENHUTTEN	MAYOR'S COURT	TUSCARAWAS	OH079031J
FOREST	MAYOR'S COURT	HARDIN	OH033021J	GRAFTON	MAYOR'S COURT	LORAIN	OH047021J
FOREST PARK	MAYOR'S COURT	HAMILTON	OH031281J	GRAFTON	STATE FARM	LORAIN	OH047015C
FOSTORIA	CITY MUNICIPAL COURT	SENECA	OH074011J	GRANVILLE	MAYOR'S COURT	LICKING	OH045011J
FOSTORIA	CITY SOLICITOR'S OFFICE	SENECA	OH074011A	GREEN SPRINGS	MAYOR'S COURT	SENECA	OH074021J
FOSTORIA	COUNTY COURT	SENECA	OH074033J	GREENFIELD	CITY SOLICITOR'S OFFICE	HIGHLAND	OH036011A
FOSTORIA	MUNICIPAL COURT	HANCOCK	OH032021J	GREENFIELD	COUNTY CORONER'S OFFICE	HIGHLAND	OH036013M
FRANKLIN	CITY PROSECUTOR'S OFFICE	WARREN	OH083011A	GREENFIELD	COUNTY COURT	HIGHLAND	OH036043J

CRIMINAL JUSTICE AGENCIES

OHIO

ADDRESS	AGENCY	COUNTY	ORI	ADDRESS	AGENCY	COUNTY	ORI
GREENFIELD	MAYOR'S COURT	HIGHLAND	OH036011J	IRONTON	COUNTY PROSECUTOR'S OFFICE	LAWRENCE	OH044013A
GREENHILLS	CITY PROSECUTOR'S OFFICE	HAMILTON	OH031121A	JACKSON	CITY SOLICITOR'S OFFICE	JACKSON	OH040011A
GREENHILLS	MAYOR'S COURT	HAMILTON	OH031101J	JACKSON	COUNTY COMMON PLEAS COURT	JACKSON	OH040013J
GREENVILLE	CITY SOLICITOR'S OFFICE	DARKE	OH019021A	JACKSON	COUNTY COURT	JACKSON	OH040023J
GREENVILLE	COUNTY COMMON PLEAS COURT	DARKE	OH019013J	JACKSON	COUNTY PROBATION DEPARTMENT	JACKSON	OH040013G
GREENVILLE	COUNTY COURT	DARKE	OH019023J	JACKSON	COUNTY PROSECUTOR'S OFFICE	JACKSON	OH040013A
GREENVILLE	COUNTY JUVENILE DEPARTMENT	DARKE	OH019023G	JACKSON	MAYOR'S COURT	JACKSON	OH040011J
GREENVILLE	COUNTY PROBATION OFFICE	DARKE	OH019013G	JACKSON	MAYOR'S COURT	GREENE	OH029021J
GREENVILLE	COUNTY PROSECUTOR'S OFFICE	DARKE	OH019013A	JAMESTOWN	MAYOR'S COURT	GREENE	OH029021A
GREENVILLE	MAYOR'S COURT	DARKE	OH019031J	JAMESTOWN	VILLAGE SOLICITOR'S OFFICE	GREENE	OH029021A
GREENWICH	MAYOR'S COURT	HURON	OH039011J	JEFFERSON	CITY SOLICITOR'S OFFICE	ASHTABULA	OH004041A
GROVE CITY	CITY SOLICITOR'S OFFICE	FRANKLIN	OH025041A	JEFFERSON	COUNTY COMMON PLEAS COURT	ASHTABULA	OH004013J
GROVE CITY	MAYOR'S COURT	FRANKLIN	OH025051J	JEFFERSON	COUNTY COURTS	ASHTABULA	OH004023J
HAMDEN	MAYOR'S COURT	VINTON	OH082011J	JEFFERSON	COUNTY JUVENILE DETENTION HOME	ASHTABULA	OH004013C
HAMILTON	CITY PROSECUTOR'S OFFICE	BUTLER	OH009011A	JEFFERSON	COUNTY PROSECUTOR'S OFFICE	ASHTABULA	OH004013A
HAMILTON	CITY SOLICITOR'S OFFICE	BUTLER	OH009021A	JEFFERSON	PROBATION OFFICE COUNTY JUVENILE COURT	ASHTABULA	OH004013G
HAMILTON	COUNTY COMMON PLEAS COURT	BUTLER	OH009013J	JEFFERSON	PROBATION OFFICE COUNTY COMMON PLEAS COURT	ASHTABULA	OH004023G
HAMILTON	COUNTY JUVENILE CENTER	BUTLER	OH009013C	JEFFERSON	MAYOR'S COURT	LICKING	OH045031J
HAMILTON	COUNTY MUNICIPAL COURT	BUTLER	OH009033J	KENT	CITY PROSECUTOR'S OFFICE	PORTAGE	OH067031A
HAMILTON	COUNTY PROBATION DEPARTMENT	BUTLER	OH009013G	KENTON	CITY SOLICITOR'S OFFICE	HARDIN	OH033011A
HAMILTON	COUNTY PROSECUTOR'S OFFICE	BUTLER	OH009013A	KENTON	COUNTY COMMON PLEAS COURT	HARDIN	OH033013J
HAMILTON	VILLAGE SOLICITOR'S OFFICE	BUTLER	OH009051A	KENTON	COUNTY MUNICIPAL COURT	HARDIN	OH033033J
HAMLER	MAYOR'S COURT	HENRY	OH035061J	KENTON	COUNTY PROBATION DEPARTMENT	HANCOCK	OH032023G
HARRISON	CITY SOLICITOR'S OFFICE	HAMILTON	OH031131A	KENTON	COUNTY PROBATION DEPARTMENT	HARDIN	OH033023G
HARRISON	MAYOR'S COURT	HAMILTON	OH031111J	KENTON	COUNTY PROSECUTOR'S OFFICE	HARDIN	OH033013A
HARRISVILLE	SHORT CREEK TOWNSHIP MAYOR'S COURT	HARRISON	OH034021J	KENTON	PROBATION DEPARTMENT PROBATE AND JUVENILE	HARDIN	OH033013G
HARTVILLE	MAYOR'S COURT	STARK	OH076041J	KETTERING	CITY PROSECUTOR'S OFFICE	MONTGOMERY	OH057041A
HEATH	LAW DIRECTOR'S OFFICE	LICKING	OH045011A	KETTERING	COUNTY MUNICIPAL COURT	MONTGOMERY	OH057053J
HEBRON	MAYOR'S COURT	LICKING	OH045021J	KINGSTON	MAYOR'S COURT	ROSS	OH071011J
HEBRON	PATASKALA VILLAGE SOLICITOR'S OFFICE	LICKING	OH045041A	LAKE MILTON	MAYOR'S COURT	MAHONING	OH050021J
HICKSVILLE	MAYOR'S COURT	DEFIANCE	OH020011J	LAKEVIEW	MAYOR'S COURT	LOGAN	OH046011J
HILLIARD	LAW DEPARTMENT	FRANKLIN	OH025051A	LAKEWOOD	CITY MUNICIPAL COURT	CUYAHOGA	OH018131J
HILLIARD	MAYOR'S COURT	FRANKLIN	OH025071J	LAKEWOOD	CITY SOLICITOR'S OFFICE	CUYAHOGA	OH018161A
HILLSBORO	COUNTY COMMON PLEAS COURT	HIGHLAND	OH036023J	LANCASTER	CITY SOLICITOR'S OFFICE	FAIRFIELD	OH023021A
HILLSBORO	COUNTY JUVENILE PROBATION DEPARTMENT	HIGHLAND	OH036013G	LANCASTER	COUNTY COMMON PLEAS COURT	FAIRFIELD	OH023013J
HILLSBORO	COUNTY MUNICIPAL COURT	HIGHLAND	OH036033J	LANCASTER	COUNTY CORONER'S OFFICE	FAIRFIELD	OH023013M
HILLSBORO	COUNTY PROBATION DEPARTMENT	HIGHLAND	OH036023G	LANCASTER	COUNTY JUVENILE DEPARTMENT	FAIRFIELD	OH023023G
HILLSBORO	COUNTY PROSECUTOR'S OFFICE	HIGHLAND	OH036013A	LANCASTER	COUNTY MUNICIPAL COURT	FAIRFIELD	OH023023J
HILLSBORO	PYLE JOHNSON LAW OFFICE	HIGHLAND	OH036021A	LANCASTER	COUNTY PROBATION DEPARTMENT	FAIRFIELD	OH023013G
HOLGATE	MAYOR'S COURT	HENRY	OH035021J	LANCASTER	COUNTY PROSECUTOR'S OFFICE	FAIRFIELD	OH023013A
HUBBARD	LAW DIRECTOR	TRUMBULL	OH078021A	LANCASTER	FAIRFIELD SCHOOL FOR BOYS	FAIRFIELD	OH023015C
HUDSON	CLEVELAND BOYS SCHOOL	CUYAHOGA	OH018023C	LEBANON	CITY ATTORNEY'S OFFICE	WARREN	OH083021A
HUDSON	MAYOR'S COURT	SUMMIT	OH077021J	LEBANON	COUNTY ADULT PROBATION DEPARTMENT	WARREN	OH083023G
HURON	COUNTY MUNICIPAL COURT	ERIE	OH022053J	LEBANON	COUNTY COMMON PLEAS COURT	WARREN	OH083023J
IRONTON	CITY SOLICITOR'S OFFICE	LAWRENCE	OH044011A	LEBANON	COUNTY COURT	WARREN	OH083013J
IRONTON	COUNTY ADULT PROBATION DEPARTMENT	LAWRENCE	OH044013G	LEBANON	COUNTY JUVENILE PROBATION DEPARTMENT	WARREN	OH083013G
IRONTON	COUNTY COMMON PLEAS COURT	LAWRENCE	OH044013J				
IRONTON	COUNTY CORONER'S OFFICE	LAWRENCE	OH044013M				
IRONTON	COUNTY COURT	LAWRENCE	OH044033J				

CRIMINAL JUSTICE AGENCIES

OHIO

ADDRESS	AGENCY	COUNTY	ORI	ADDRESS	AGENCY	COUNTY	ORI
LEBANON	COUNTY JUVENILE CENTER	WARREN	OH083013C	LONDON	COUNTY JUVENILE PROBATION OFFICE	MADISON	OH049013G
LEBANON	COUNTY PROSECUTOR'S OFFICE	WARREN	OH083013A	LONDON	MAYOR'S COURT	MADISON	OH049011J
LEBANON	STATE CORRECTIONAL INSTITUTION	WARREN	OH083015C	LONDON	STATE CORRECTIONAL INSTITUTE	MADISON	OH049015C
LEBANON	STATE HONOR FARM	WARREN	OH083025C	LORAIN	CITY PROSECUTOR'S OFFICE	LORAIN	OH047071A
LEBANON	VILLAGE SOLICITOR'S OFFICE	WARREN	OH085041A	LORAIN	CITY SOLICITOR'S OFFICE	LORAIN	OH047061A
LEIPSIK	MAYOR'S COURT	PUTNAM	OH069021J	LORAIN	COUNTY CORONER'S OFFICE	LORAIN	OH047013M
LEWISBURG	MAYOR'S COURT	PREBLE	OH068021J	LORAIN	COUNTY MUNICIPAL COURT	LORAIN	OH047043J
LEXINGTON	CITY SOLICITOR'S OFFICE	RICHLAND	OH070011A	LORAIN	COUNTY PROBATION DEPARTMENT	LORAIN	OH047023G
LEXINGTON	MAYOR'S COURT	RICHLAND	OH070021J				
LIBERTY CENTER	MAUMEE YOUTH CAMP	HENRY	OH037015C	LOUPOONVILLE	MOHICAN YOUTH CAMP	ASHLAND	OH003025C
LIBERTY CENTER	MAYOR'S COURT	HENRY	OH035031J	LOUISVILLE	LAW DEPARTMENT	STARK	OH076031A
LIMA	ADULT PAROLE AUTHORITY	ALLEN	OH002015G	LOUISVILLE	MAYOR'S COURT	STARK	OH076051J
LIMA	CITY PROSECUTOR'S OFFICE	ALLEN	OH002031A	LOVELAND	CITY SOLICITOR'S OFFICE	HAMILTON	OH031261A
LIMA	COUNTY ADULT PROBATION DEPARTMENT	ALLEN	OH002013G	LOVELAND	MAYOR'S COURT	HAMILTON	OH031261J
LIMA	COUNTY COMMON PLEAS COURT	ALLEN	OH002013J	LYNCHBURG	CITY PROSECUTOR'S OFFICE	HIGHLAND	OH036031A
LIMA	COUNTY CORONER'S OFFICE	ALLEN	OH002013M	LYNCHBURG	MAYOR'S COURT	HIGHLAND	OH036021J
LIMA	COUNTY JUVENILE PROBATION DEPARTMENT	ALLEN	OH002023G	LYNDHURST	CITY PROSECUTOR'S OFFICE	CUYAHOGA	OH018181A
LIMA	COUNTY MUNICIPAL COURT	ALLEN	OH002023J	LYNDHURST	COUNTY MUNICIPAL COURT	CUYAHOGA	OH018063J
LIMA	COUNTY PROSECUTOR'S OFFICE	ALLEN	OH002013A	LYNDHURST	DIRECTOR'S OFFICE	CUYAHOGA	OH018171A
LIMA	COURT OF APPEALS	ALLEN	OH002015J	MACEDONIA	CITY PROSECUTOR'S OFFICE	SUMMIT	OH077111A
LIMA	FORT SHAWNEE CITY COURT	ALLEN	OH002051J	MACEDONIA	MAYOR'S COURT	SUMMIT	OH077061J
LIMA	FORT SHAWNEE LAW DEPARTMENT	ALLEN	OH002041A	MADEIRA	MAYOR'S COURT	HAMILTON	OH031141J
LIMA	LAW DEPARTMENT	ALLEN	OH002021A	MADERIA	COURT PROSECUTOR'S OFFICE	HAMILTON	OH031161A
LIMA	U. S. DISTRICT COURT	ALLEN	OH002017J	MALINTA	MAYOR'S COURT	HENRY	OH035051J
LIMA	U. S. MAGISTRATE	ALLEN	OH002027J	MANCHESTER	MAYOR'S COURT	ADAMS	OH001011J
LINCOLN HEIGHTS	MAYOR'S COURT	HAMILTON	OH031121J	MANSFIELD	COUNTY ADULT PROBATION DEPARTMENT	RICHLAND	OH070023G
LISBON	CITY SOLICITOR'S OFFICE	COLUMBIANA	OH015011A	MANSFIELD	COUNTY COMMON PLEAS COURT	RICHLAND	OH070013J
LISBON	COUNTY COMMON PLEAS COURT	COLUMBIANA	OH015013J	MANSFIELD	COUNTY CORONER'S OFFICE	RICHLAND	OH070013M
LISBON	COUNTY COURTS	COLUMBIANA	OH015023J	MANSFIELD	COUNTY JUVENILE PROBATION DEPARTMENT	RICHLAND	OH070013G
LISBON	COUNTY JUVENILE PROBATION OFFICE	COLUMBIANA	OH015023G	MANSFIELD	COUNTY MUNICIPAL COURT	RICHLAND	OH070023J
LISBON	COUNTY PROBATION OFFICE	COLUMBIANA	OH015013G	MANSFIELD	COUNTY PROSECUTOR'S OFFICE	RICHLAND	OH070013A
LISBON	COUNTY PROSECUTOR'S OFFICE	COLUMBIANA	OH015013A	MANSFIELD	POLICE PROSECUTOR'S OFFICE	RICHLAND	OH070021A
LOCKLAND	CITY SOLICITOR'S OFFICE	HAMILTON	OH031151A	MANSFIELD	STATE REFORMATORY	RICHLAND	OH070015C
LOCKLAND	MAYOR'S COURT	HAMILTON	OH031131J	MAPLE HEIGHTS	CITY PROSECUTOR'S OFFICE	CUYAHOGA	OH018191A
LODI	MAYOR'S COURT	MEDINA	OH052011J	MAPLE HEIGHTS	MAYOR'S COURT	CUYAHOGA	OH018141J
LOGAN	CITY SOLICITOR'S OFFICE	HOCKING	OH037011A	MARIEMONT	MAYOR'S COURT	HAMILTON	OH031151J
LOGAN	COUNTY ADULT PROBATION OFFICE	HOCKING	OH037013G	MARIETTA	CITY SOLICITOR'S OFFICE	WASHINGTON	OH084021A
LOGAN	COUNTY COMMON PLEAS COURT	HOCKING	OH037023J	MARIETTA	COUNTY COMMON PLEAS COURT	WASHINGTON	OH084013J
LOGAN	COUNTY COURT	HOCKING	OH037013J	MARIETTA	COUNTY CORONER'S OFFICE	WASHINGTON	OH084013M
LOGAN	COUNTY JUVENILE PROBATION OFFICE	HOCKING	OH037023G	MARIETTA	COUNTY JUVENILE PROBATION OFFICE	WASHINGTON	OH084023G
LOGAN	HOCKING HONOR CAMP	HOCKING	OH037015C	MARIETTA	COUNTY MUNICIPAL COURT	WASHINGTON	OH084023J
LONDON	CITY SOLICITOR'S OFFICE	MADISON	OH049011A	MARIETTA	COUNTY PROBATION OFFICE	WASHINGTON	OH084013G
LONDON	COUNTY ADULT PROBATION DEPARTMENT	MADISON	OH049023G	MARION	COUNTY PROSECUTOR'S OFFICE	WASHINGTON	OH084013A
LONDON	COUNTY COMMON PLEAS COURT	MADISON	OH049013J	MARION	CITY PROSECUTOR'S OFFICE	MARION	OH051011A
LONDON	COUNTY COURT	MADISON	OH049023J	MARION	CITY SOLICITOR'S OFFICE	MARION	OH051021A
				MARION	COUNTY ADULT PROBATION DEPARTMENT	MARION	OH051023G
				MARION	COUNTY CHILDREN'S HOME	MARION	OH051013C
				MARION	COUNTY COMMON PLEAS COURT	MARION	OH051013J
				MARION	COUNTY CORONER'S OFFICE	MARION	OH051013M
				MARION	COUNTY COURT	MARION	OH051023J

CRIMINAL JUSTICE AGENCIES

OHIO

ADDRESS	AGENCY	COUNTY	ORI	ADDRESS	AGENCY	COUNTY	ORI
MARION	COUNTY JUVENILE PROBATION DEPARTMENT	MARION	OH051013G	MENTOR	MADISON TOWNSHIP SOLICITOR'S OFFICE	LAKE	OH043111A
MARION	COUNTY PROSECUTOR'S OFFICE	MARION	OH051013A	METAMORA	CITY SOLICITOR'S OFFICE	FULTON	OH026061A
MARION	STATE CORRECTIONAL INSTITUTION	MARION	OH051015C	MIAMISBURG	COUNTY MUNICIPAL COURT	MONTGOMERY	OH057073J
MARTINS FERRY	CITY SOLICITOR'S OFFICE	BELMONT	OH007031A	MIDDLEFIELD	COUNTY CORONER'S OFFICE	GERUGA	OH028013M
MARTINS FERRY	COUNTY COURT NORTHERN	BELMONT	OH007033J	MIDDLEPORT	COUNTY CORONER'S OFFICE	MEIGS	OH053013M
MARYSVILLE	CITY ATTORNEY'S OFFICE	UNION	OH080011A	MIDDLEPORT	MAYOR'S COURT	MEIGS	OH053011J
MARYSVILLE	COUNTY ADULT PROBATION DEPARTMENT	UNION	OH080023G	MIDDLETOWN	CITY PROSECUTOR'S OFFICE	BUTLER	OH009031A
MARYSVILLE	COUNTY COMMON PLEAS COURT	UNION	OH080013J	MIDDLETOWN	COUNTY MUNICIPAL COURT	BUTLER	OH009043J
MARYSVILLE	COUNTY COURT	UNION	OH080023J	MILAN	COUNTY MUNICIPAL COURT	ERIE	OH022023J
MARYSVILLE	COUNTY PROBATION OFFICE	UNION	OH080013G	MILFORD	CITY SOLICITOR'S OFFICE	CLERMONT	OH013021A
MARYSVILLE	COUNTY PROSECUTOR'S OFFICE	UNION	OH080013A	MILFORD	MAYOR'S COURT	CLERMONT	OH013021J
MARYSVILLE	STATE REFORMATORY FOR WOMEN	UNION	OH080015C	MILLERSBURG	CITY PROSECUTOR'S OFFICE	HOLMES	OH038011A
MASON	CITY PROSECUTOR'S OFFICE	WARREN	OH083031A	MILLERSBURG	COUNTY ADULT PROBATION DEPARTMENT	HOLMES	OH038023G
MASON	COUNTY MUNICIPAL COURT	WARREN	OH083043J	MILLERSBURG	COUNTY COMMON PLEAS COURT	HOLMES	OH038013J
MASSILLON	CITY PROSECUTOR'S OFFICE	STARK	OH076041A	MILLERSBURG	COUNTY CORONER'S OFFICE	HOLMES	OH038013M
MASSILLON	CITY SOLICITOR'S OFFICE	STARK	OH076051A	MILLERSBURG	COUNTY COURT	HOLMES	OH038023J
MASSILLON	COUNTY COURT	STARK	OH076043J	MILLERSBURG	COUNTY JUVENILE PROBATION DEPARTMENT	HOLMES	OH038013G
MASSILLON	OHIO YOUTH COMMISSION INDIAN RIVER SCHOOL	STARK	OH076015C	MILLERSBURG	COUNTY PROSECUTOR'S OFFICE	HOLMES	OH039013A
MAUMEE	COUNTY MUNICIPAL COURT	LUCAS	OH048033J	MILLERSBURG	MAYOR'S COURT	HOLMES	OH038011J
MAYFIELD HEIGHTS	CITY PROSECUTOR'S OFFICE	CUYAHOGA	OH018211A	MILLERSBURG	MAYOR'S COURT	STARK	OH076061J
MAYFIELD HEIGHTS	MAYOR'S COURT	CUYAHOGA	OH018151J	MINERVA	MAYOR'S COURT	AUGLAIZE	OH006021J
MC COMB	MAYOR'S COURT	HANCOCK	OH032011J	MINSTER	MAYOR'S COURT	SUMMIT	OH077031J
MCARTHUR	COUNTY COMMON PLEAS COURT	VINTON	OH082013J	MOGADORE	MAYOR'S COURT	SUMMIT	OH077031J
MCARTHUR	COUNTY COURT	VINTON	OH082023J	MONROE	MAYOR'S COURT	BUTLER	OH009021J
MCARTHUR	COUNTY PROBATION DEPARTMENT	VINTON	OH082013G	MONROEVILLE	MAYOR'S COURT	HURON	OH039021J
MCARTHUR	COUNTY PROSECUTOR'S OFFICE	VINTON	OH082013A	MONTGOMERY	CITY SOLICITOR'S OFFICE	HAMILTON	OH031171A
MCARTHUR	MAYOR'S COURT	VINTON	OH082021J	MONTGOMERY	MAYOR'S COURT	HAMILTON	OH031161J
MCCLURE	COUNTY CORONER'S OFFICE	HENRY	OH035013M	MONTPELIER	MAYOR'S COURT	WILLIAMS	OH086021J
MCCLURE	MAYOR'S COURT	HENRY	OH035041J	MONTPELIER	VILLAGE SOLICITOR'S OFFICE	WILLIAMS	OH086031A
MCCONNELSVILLE	COUNTY ADULT PROBATION OFFICE	MORGAN	OH058013A	MORELAND HILLS	CITY SOLICITOR'S OFFICE	CUYAHOGA	OH018211A
MCCONNELSVILLE	COUNTY COMMON PLEAS COURT	MORGAN	OH058013J	MORELAND HILLS	MAYOR'S COURT	CUYAHOGA	OH018161J
MCCONNELSVILLE	COUNTY COURT	MORGAN	OH058013J	MORROW	MAYOR'S COURT	WARREN	OH083011J
MCCONNELSVILLE	COUNTY PROSECUTOR'S OFFICE	MORGAN	OH058013A	MOUNT GILEAD	COUNTY ADULT PROBATION DEPARTMENT	MORROW	OH059023G
MCCONNELSVILLE	MAYOR'S COURT	MORGAN	OH058011J	MOUNT GILEAD	COUNTY COMMON PLEAS COURT	MORROW	OH059013J
MCCONNELSVILLE	VILLAGE SOLICITOR'S OFFICE	MORGAN	OH058011A	MOUNT GILEAD	COUNTY CORONER'S OFFICE	MORROW	OH059013M
MECHANICSBURG	MAYOR'S COURT	CHAMPAIGN	OH011011J	MOUNT GILEAD	COUNTY COURT	MORROW	OH059023J
MEDINA	COUNTY ADULT PROBATION DEPARTMENT	MEDINA	OH052013G	MOUNT GILEAD	COUNTY JUVENILE PROBATION DEPARTMENT	MORROW	OH059013G
MEDINA	COUNTY COMMON PLEAS COURT	MEDINA	OH052043J	MOUNT GILEAD	COUNTY PROSECUTOR'S OFFICE	MORROW	OH059013A
MEDINA	COUNTY CORONER'S OFFICE	MEDINA	OH052013M	MOUNT GILEAD	MAYOR'S COURT	MORROW	OH059021J
MEDINA	COUNTY COURT	MEDINA	OH052013J	MOUNT GILEAD	VILLAGE SOLICITOR'S OFFICE	MORROW	OH059011A
MEDINA	COUNTY JUVENILE PROBATION DEPARTMENT	MEDINA	OH052023G	MOUNT GILEAD	MAYOR'S COURT	BROWN	OH008021J
MEDINA	COUNTY PROSECUTOR'S OFFICE	MEDINA	OH052013A	MOUNT ORAB	CITY PROSECUTOR'S OFFICE	KNOX	OH042011A
MEDINA	LAW DIRECTOR	MEDINA	OH052011A	MOUNT VERNON	CITY SOLICITOR'S OFFICE	HAMILTON	OH031181A
MENTOR	CITY PROSECUTOR'S OFFICE	LAKE	OH043021A	MT. HEALTHY	MAYOR'S COURT	HAMILTON	OH031171J
MENTOR	KIRTLAND VILLAGE SOLICITOR'S OFFICE	LAKE	OH043101A	MT. HEALTHY	COUNTY ADULT PROBATION DEPARTMENT	KNOX	OH042023G
				MT. VERNON	COUNTY COMMON PLEAS COURT	KNOX	OH042013J
				MT. VERNON	COUNTY JUVENILE PROBATION DEPARTMENT	KNOX	OH042013G
				MT. VERNON	COUNTY MUNICIPAL COURT	KNOX	OH042023J
				MT. VERNON	COUNTY PROSECUTOR'S OFFICE	KNOX	OH042013A
				MT. VERNON	STATE HONOR CAMP	KNOX	OH042015C

CRIMINAL JUSTICE AGENCIES

OHIO

ADDRESS	AGENCY	COUNTY	ORI	ADDRESS	AGENCY	COUNTY	ORI
NAPOLEON	COUNTY COMMON PLEAS COURT	HENRY	OH035013J	NORTH CANTON	MAYOR'S COURT	STARK	OH076071J
NAPOLEON	COUNTY MUNICIPAL COURT	HENRY	OH035023J	NORTH KINGSVILLE	MAYOR'S COURT	ASHTABULA	OH004021J
NAPOLEON	COUNTY PROBATION OFFICE	HENRY	OH035013G	NORTH OLMSTED	CITY PROSECUTOR'S OFFICE	CUYAHOGA	OH018231A
NAPOLEON	COUNTY PROSECUTOR'S OFFICE	HENRY	OH035013A	NORTH RIDGEVILLE	LAW DEPARTMENT	LORAIN	OH047111A
NELSONVILLE	LEGAL DEPARTMENT	ATHENS	OH005021A	NORTH ROYALTON	LEGAL DEPARTMENT	CUYAHOGA	OH018241A
NELSONVILLE	MAYOR'S COURT	ATHENS	OH005021J	NORTH ROYALTON	MAYOR'S COURT	CUYAHOGA	OH018181J
NEW BOSTON	MAYOR'S COURT	SCIOTO	OH073011J	NORTHFIELD	CITY SOLICITOR'S OFFICE	SUMMIT	OH077051A
NEW CARLISLE	MAYOR'S COURT	CLARK	OH012021J	NORTON	MAYOR'S COURT	SUMMIT	OH077051J
NEW CONCORD	MAYOR'S COURT	MUSKINGUM	OH060021J	NORTON	POLICE PROSECUTOR'S OFFICE	SUMMIT	OH077101A
NEW LEXINGTON	COUNTY ADULT PROBATION OFFICE	PERRY	OH064023G	NORWALK	CITY SOLICITOR'S OFFICE	HURON	OH039031A
NEW LEXINGTON	COUNTY COMMON PLEAS COURT	PERRY	OH064013J	NORWALK	COUNTY ADULT PROBATION DEPARTMENT	HURON	OH039023G
NEW LEXINGTON	COUNTY COURT	PERRY	OH064023J	NORWALK	COUNTY COMMON PLEAS COURT	HURON	OH039013J
NEW LEXINGTON	COUNTY JUVENILE PROBATION OFFICE	PERRY	OH064013G	NORWALK	COUNTY CORONER'S OFFICE	HURON	OH039013M
NEW LEXINGTON	COUNTY PROSECUTOR'S OFFICE	PERRY	OH064013A	NORWALK	COUNTY COURT 1	HURON	OH039023J
NEW LEXINGTON	MAYOR'S COURT	PERRY	OH064021J	NORWALK	COUNTY COURT 2	HURON	OH039033J
NEW LEXINGTON	VILLAGE SOLICITOR'S OFFICE	PERRY	OH064011A	NORWALK	COUNTY JUVENILE PROBATION DEPARTMENT	HURON	OH039013G
NEW PARIS	MAYOR'S COURT	PREBLE	OH068031J	NORWALK	COUNTY PROSECUTOR'S OFFICE	HURON	OH039013A
NEW PHILADELPHIA	CITY SOLICITOR'S OFFICE	TUSCARAWAS	OH079031A	NORWALK	MAYOR'S COURT	HURON	OH039031J
NEW PHILADELPHIA	COUNTY ADULT PROBATION DEPARTMENT	TUSCARAWAS	OH079013G	NORWOOD	CITY SOLICITOR'S OFFICE	HAMILTON	OH031201A
NEW PHILADELPHIA	COUNTY ATTORNEY'S OFFICE	TUSCARAWAS	OH079013A	NORWOOD	MAYOR'S COURT	HAMILTON	OH031191J
NEW PHILADELPHIA	COUNTY COMMON PLEAS COURT	TUSCARAWAS	OH079013J	OAK HILL	MAYOR'S COURT	JACKSON	OH040021J
NEW PHILADELPHIA	COUNTY COURTS	TUSCARAWAS	OH079023J	ÖBERLIN	CITY PROSECUTOR'S OFFICE	LORAIN	OH047091A
NEW PHILADELPHIA	COUNTY JUVENILE PROBATION DEPARTMENT	TUSCARAWAS	OH079023G	ÖBERLIN	CITY SOLICITOR'S OFFICE	LORAIN	OH047081A
NEW PHILADELPHIA	JUVENILE DETENTION HOME	TUSCARAWAS	OH079013C	ÖBERLIN	COUNTY MUNICIPAL COURT	LORAIN	OH047053J
NEW PHILADELPHIA	MAYOR'S COURT	TUSCARAWAS	OH079051J	ONTARIO	CITY SOLICITOR'S OFFICE	RICHLAND	OH070041A
NEW STRAITSVILLE	MAYOR'S COURT	PERRY	OH064031J	ONTARIO	MAYOR'S COURT	RICHLAND	OH070041J
NEW VIENNA	GREEN TOWNSHIP MAYOR'S COURT	CLINTON	OH014031J	OREGON	CITY SOLICITOR'S OFFICE	LUCAS	OH048041A
NEW WASHINGTON	MAYOR'S COURT	CRAWFORD	OH017031J	OREGON	COUNTY MUNICIPAL COURT	LUCAS	OH048043J
NEWARK	CITY ATTORNEY'S OFFICE	LICKING	OH045031A	ORRVILLE	CITY SOLICITOR'S OFFICE	WAYNE	OH085021A
NEWARK	CITY MUNICIPAL COURT	LICKING	OH045041J	ORRVILLE	MAYOR'S COURT	WAYNE	OH085041J
NEWARK	COUNTY ADULT PROBATION DEPARTMENT	LICKING	OH045023G	OSBORN	STATE HONOR FARM	ASHLAND	OH03015C
NEWARK	COUNTY COMMON PLEAS COURT	LICKING	OH045013J	OTTAWA	CITY ATTORNEY'S OFFICE	PUTNAM	OH069011A
NEWARK	COUNTY CORONER'S OFFICE	LICKING	OH045013M	OTTAWA	COUNTY COMMON PLEAS COURT	PUTNAM	OH069013J
NEWARK	COUNTY JUVENILE PROBATION DEPARTMENT	LICKING	OH045013G	OTTAWA	COUNTY COURT	PUTNAM	OH069023J
NEWARK	COUNTY MUNICIPAL COURT	LICKING	OH045023J	OTTAWA	COUNTY PROBATION DEPARTMENT	PUTNAM	OH069013G
NEWARK	COUNTY PROSECUTOR'S OFFICE	LICKING	OH045013A	OTTAWA	COUNTY PROSECUTOR'S OFFICE	PUTNAM	OH069013A
NEWARK	JOHNSTOWN VILLAGE SOLICITOR'S OFFICE	LICKING	OH045021A	OTTAWA	MAYOR'S COURT	PUTNAM	OH069031J
NEWBURGH HEIGHTS	MAYOR'S COURT	CUYAHOGA	OH018171J	OXFORD	CITY PROSECUTOR'S OFFICE	BUTLER	OH009041A
NEWBURGH HEIGHTS	VILLAGE PROSECUTOR'S OFFICE	CUYAHOGA	OH018221A	OXFORD	COUNTY COURT	BUTLER	OH009023J
NEWCOMERSTOWN	MAYOR'S COURT	TUSCARAWAS	OH079041J	OXFORD	MAYOR'S COURT	BUTLER	OH009031J
NEWCOMERSTOWN	VILLAGE SOLICITOR'S OFFICE	TUSCARAWAS	OH079021A	PAINESVILLE	ADULT PROBATION DEPARTMENT	LAKE	OH043023G
NEWTON FALLS	COUNTY MUNICIPAL COURT	TRUMBULL	OH078043J	PAINESVILLE	COUNTY COMMON PLEAS COURT	LAKE	OH043013J
NILES	COUNTY MUNICIPAL COURT	TRUMBULL	OH078053J	PAINESVILLE	COUNTY JUVENILE DETENTION HOME	LAKE	OH043013C
NILES CITY	CITY SOLICITOR'S OFFICE	TRUMBULL	OH078041A	PAINESVILLE	COUNTY JUVENILE PROBATION DEPARTMENT	LAKE	OH043013G
NORTH BALTIMORE	CITY SOLICITOR'S OFFICE	WOOD	OH087021A	PAINESVILLE	COUNTY MUNICIPAL COURT	LAKE	OH043023J
NORTH BALTIMORE	MAYOR'S COURT	WOOD	OH087011J	PAINESVILLE	COUNTY PROSECUTOR'S OFFICE	LAKE	OH043013A
NORTH CANTON	LEGAL DEPARTMENT	STARK	OH076061A	PAINESVILLE	FAIRPORT HARBOR SOLICITOR'S OFFICE	LAKE	OH043031A
				PAINESVILLE	LAW DIRECTOR'S OFFICE	LAKE	OH043011A
				PAINESVILLE	LAW DIRECTOR'S OFFICE	LAKE	OH043041A

CRIMINAL JUSTICE AGENCIES

OHIO

ADDRESS	AGENCY	COUNTY	ORI	ADDRESS	AGENCY	COUNTY	ORI
PARMA	COUNTY MUNICIPAL COURT	CUYAHOGA	OH018073J	RAVENNA	COUNTY JUVENILE PROBATION OFFICE	PORTAGE	OH067013G
PARMA	PROBATION OFFICE COUNTY MUNICIPAL COURT	CUYAHOGA	OH018043G	RAVENNA	COUNTY PROBATION OFFICE	PORTAGE	OH067023G
PARMA HEIGHTS	CITY PROSECUTOR'S OFFICE	CUYAHOGA	OH018251A	RAVENNA	COUNTY PROSECUTOR'S OFFICE	PORTAGE	OH067023A
PARMA HEIGHTS	MAYOR'S COURT	CUYAHOGA	OH018211J	RAVENNA	COUNTY PROSECUTOR'S OFFICE	PORTAGE	OH067013A
PATASKALA	MAYOR'S COURT	LICKING	OH045051J	RAVENNA	VILLAGE SOLICITOR'S OFFICE	PORTAGE	OH067021A
PAULDING	COUNTY COMMON PLEAS COURT	PAULDING	OH063013J	REYNOLDSBURG	CITY SOLICITOR'S OFFICE	FRANKLIN	OH025061A
PAULDING	COUNTY COURT	PAULDING	OH063023J	REYNOLDSBURG	MAYOR'S COURT	FRANKLIN	OH025081J
PAULDING	COUNTY PROSECUTOR'S OFFICE	PAULDING	OH063013A	RICHMOND	COUNTY COURT 2	JEFFERSON	OH041033J
PAULDING	MAYOR'S COURT	PAULDING	OH063021J	RICHMOND HEIGHTS	CITY PROSECUTOR'S OFFICE	CUYAHOGA	OH018261A
PAULDING	VILLAGE SOLICITOR'S OFFICE	PAULDING	OH063011A	RICHMOND HEIGHTS	MAYOR'S COURT	CUYAHOGA	OH018231J
PAYNE	COUNTY CORONER'S OFFICE	PAULDING	OH063013M	RICHWOOD	MAYOR'S COURT	UNION	OH080011J
PERRYSBURG	CITY SOLICITOR'S OFFICE	WOOD	OH087031A	RIPLEY	MAYOR'S COURT	BROWN	OH008031J
PERRYSBURG	COUNTY MUNICIPAL COURT	WOOD	OH087023J	RITTMAN	CITY SOLICITOR'S OFFICE	WAYNE	OH085031A
PIQUA	CITY ATTORNEY'S OFFICE	MIAMI	OH055021A	RITTMAN	MAYOR'S COURT	WAYNE	OH085051J
PIQUA	COUNTY MUNICIPAL COURT	MIAMI	OH055033J	ROCKY RIVER	COUNTY COURT	CUYAHOGA	OH018083J
PIQUA	VILLAGE SOLICITOR'S OFFICE	MIAMI	OH055011A	ROCKY RIVER	PROBATION DEPARTMENT COUNTY MUNICIPAL COURT	CUYAHOGA	OH018063G
PITSBURG	MAYOR'S COURT	DARKE	OH019051J	ROSSFORD	MAYOR'S COURT	WOOD	OH087021J
PLEASANT HILL	MAYOR'S COURT	MIAMI	OH055031J	RUSSELLS POINT	MAYOR'S COURT	LOGAN	OH046021J
PLYMOUTH	MAYOR'S COURT	RICHLAND	OH070031J	SABINA	MAYOR'S COURT	CLINTON	OH014021J
POMEROY	COUNTY ADULT PROBATION DEPARTMENT	MEIGS	OH053013G	SALEM	CITY SOLICITOR'S OFFICE	COLUMBIANA	OH015041A
POMEROY	COUNTY COMMON PLEAS COURT	MEIGS	OH053013J	SALINEVILLE	MAYOR'S COURT	COLUMBIANA	OH015041J
POMEROY	COUNTY COURT	MEIGS	OH053023J	SANDUSKY	CITY PROSECUTOR'S OFFICE	ERIE	OH022011A
POMEROY	COUNTY PROSECUTOR'S OFFICE	MEIGS	OH053013A	SANDUSKY	CITY SOLICITOR'S OFFICE	ERIE	OH022021A
POMEROY	MAYOR'S COURT	MEIGS	OH053021J	SANDUSKY	COUNTY COMMON PLEAS COURT	ERIE	OH022013J
PORT CLINTON	CITY SOLICITOR'S OFFICE	OTTAWA	OH062011A	SANDUSKY	COUNTY CORONER'S OFFICE	ERIE	OH022013M
PORT CLINTON	COUNTY ADULT PROBATION OFFICE	OTTAWA	OH062013G	SANDUSKY	COUNTY DETENTION HOME	ERIE	OH022013C
PORT CLINTON	COUNTY COMMON PLEAS COURT	OTTAWA	OH062013J	SANDUSKY	COUNTY MUNICIPAL COURT	ERIE	OH022033J
PORT CLINTON	COUNTY JUVENILE PROBATION OFFICE	OTTAWA	OH062023G	SANDUSKY	COUNTY PROSECUTOR'S OFFICE	ERIE	OH022013A
PORT CLINTON	COUNTY MUNICIPAL COURT	OTTAWA	OH062023J	SCIO	MAYOR'S COURT	HARRISON	OH034011J
PORT CLINTON	COUNTY PROSECUTOR'S OFFICE	OTTAWA	OH062013A	SEBRING	CITY SOLICITOR'S OFFICE	MAHONING	OH050031A
PORTSMOUTH	CITY MUNICIPAL COURT	SCIOTO	OH073021J	SEBRING	MAYOR'S COURT	MAHONING	OH050031J
PORTSMOUTH	CITY SOLICITOR'S OFFICE	SCIOTO	OH073011A	SHADYSIDE	MAYOR'S COURT	BELMONT	OH007051J
PORTSMOUTH	COUNTY ADULT PROBATION OFFICE	SCIOTO	OH073023G	SHAKER HEIGHTS	COUNTY MUNICIPAL COURT	CUYAHOGA	OH018093J
PORTSMOUTH	COUNTY COMMON PLEAS COURT	SCIOTO	OH073013J	SHAKER HEIGHTS	LAW DEPARTMENT	CUYAHOGA	OH018281A
PORTSMOUTH	COUNTY CORONER'S OFFICE	SCIOTO	OH073013M	SHAKER HEIGHTS	PROBATION DEPARTMENT COUNTY MUNICIPAL COURT	CUYAHOGA	OH018053G
PORTSMOUTH	COUNTY COURT	SCIOTO	OH073023J	SHARONVILLE	CITY SOLICITOR'S OFFICE	HAMILTON	OH031231A
PORTSMOUTH	COUNTY PROSECUTOR'S OFFICE	SCIOTO	OH073013A	SHARONVILLE	MAYOR'S COURT	HAMILTON	OH031211J
PORTSMOUTH	COURT OF APPEALS	SCIOTO	OH073015J	SHEFFIELD LAKE	CITY PROSECUTOR'S OFFICE	LORAIN	OH047101A
PORTSMOUTH	PROBATION DEPARTMENT COUNTY JUVENILE COURT	SCIOTO	OH073013G	SHEFFIELD LAKE	MAYOR'S COURT	LORAIN	OH047031J
PORTSMOUTH	U. S. MAGISTRATE	SCIOTO	OH073017J	SHELBY	COUNTY COURT	RICHLAND	OH070033J
POWELL	RIVERVIEW SCHOOL FOR GIRLS	DELAWARE	OH021015C	SHELBY	LEGAL DEPARTMENT	RICHLAND	OH070031A
POWELL	SCIOTO VILLAGE SCHOOL FOR GIRLS	DELAWARE	OH021025C	SHREVE	MAYOR'S COURT	WAYNE	OH085061J
POWHATAN POINT	MAYOR'S COURT	BELMONT	OH007031J	SIDNEY	CITY SOLICITOR'S OFFICE	SHELBY	OH075011A
RAVENNA	CITY SOLICITOR'S OFFICE	PORTAGE	OH067041A	SIDNEY	COUNTY ADULT PROBATION DEPARTMENT	SHELBY	OH075023G
RAVENNA	COUNTY COMMON PLEAS COURT	PORTAGE	OH067013J	SIDNEY	COUNTY COMMON PLEAS COURT	SHELBY	OH075013J
RAVENNA	COUNTY COURT	PORTAGE	OH067023J	SIDNEY	COUNTY COURT	SHELBY	OH075023J
				SIDNEY	COUNTY JUVENILE PROBATION DEPARTMENT	SHELBY	OH075013G
				SIDNEY	COUNTY PROSECUTOR'S OFFICE	SHELBY	OH075013A
				SILVERTON	CITY SOLICITOR'S OFFICE	HAMILTON	OH031241A
				SILVERTON	MAYOR'S COURT	HAMILTON	OH031221J
				SMITHFIELD	MAYOR'S COURT	JEFFERSON	OH041031J

CRIMINAL JUSTICE AGENCIES

OHIO

ADDRESS	AGENCY	COUNTY	ORI	ADDRESS	AGENCY	COUNTY	ORI
SMITHVILLE	CITY SOLICITOR'S OFFICE	WAYNE	OH085041A	SWANTON	CITY SOLICITOR'S OFFICE	FULTON	OH026021A
SMITHVILLE	MAYOR'S COURT	WAYNE	OH085071J	SWANTON	COUNTY COURT EASTERN	FULTON	OH026033J
SOLOM	MAYOR'S COURT	CUYAHOGA	OH018241J	SWANTON	MAYOR'S COURT	FULTON	OH026031A
SOMERSET	CITY SOLICITOR'S OFFICE	PERRY	OH064021A	SYLVANIA	COUNTY MUNICIPAL COURT	LUCAS	OH048053J
SOMERSET	MAYOR'S COURT	PERRY	OH064041J	TALLMADGE	LAW DEPARTMENT	SUMMIT	OH077071A
SOUTH AMHERST	MAYOR'S COURT	LORAIN	OH047041J	TERRACE PARK	MAYOR'S COURT	HAMILTON	OH031231J
SOUTH EUCLID	CITY LEGAL DEPARTMENT	CUYAHOGA	OH018291A	TIFFIN	CITY SOLICITOR'S OFFICE	SENECA	OH074021A
SOUTH EUCLID	CITY MUNICIPAL COURT	CUYAHOGA	OH018251J	TIFFIN	COUNTY COMMON PLEAS COURT	SENECA	OH074013J
SOUTH POINT	MAYOR'S COURT	LAWRENCE	OH044011J	TIFFIN	COUNTY ADULT PROBATION DEPARTMENT	SENECA	OH074013G
SPENCERVILLE	MAYOR'S COURT	ALLEN	OH002041J	TIFFIN	COUNTY CHILDREN'S CENTER	SENECA	OH074013C
SPRINGDALE	MAYOR'S COURT	HAMILTON	OH031271J	TIFFIN	COUNTY COURT	SENECA	OH074023J
SPRINGDALE	VILLAGE SOLICITOR'S OFFICE	HAMILTON	OH031271A	TIFFIN	COUNTY PROSECUTOR'S OFFICE	SENECA	OH074023A
SPRINGFIELD	CITY PROSECUTOR'S OFFICE	CLARK	OH012011A	TIFFIN	PROBATION PAROLE DEPARTMENT	SENECA	OH074011G
SPRINGFIELD	COUNTY COMMON PLEAS COURT	CLARK	OH012013J				
SPRINGFIELD	COUNTY CORONER'S OFFICE	CLARK	OH012013M	TILTONSVILLE	MAYOR'S COURT	JEFFERSON	OH041051J
SPRINGFIELD	COUNTY JUVENILE DETENTION HOME	CLARK	OH012013C	TIPP CITY	COUNTY COURT	MIAMI	OH055023J
SPRINGFIELD	COUNTY MUNICIPAL COURT	CLARK	OH012023J	TIPP CITY	MAYOR'S COURT	MIAMI	OH055041J
SPRINGFIELD	COUNTY PROBATION DEPARTMENT	CLARK	OH012013G	TOLEDO	ADULT PAROLE AUTHORITY	LUCAS	OH048015G
SPRINGFIELD	COUNTY PROSECUTOR'S OFFICE	CLARK	OH012013A	TOLEDO	CHILD STUDY INSTITUTE	LUCAS	OH048013C
SPRINGFIELD	LAW DEPARTMENT	CLARK	OH012021A	TOLEDO	CITY PROSECUTOR'S OFFICE	LUCAS	OH048021A
SPRINGFIELD	U. S. MAGISTRATE	CLARK	OH012017J	TOLEDO	CITY SOLICITOR'S OFFICE	LUCAS	OH048011A
ST. BERNARD	CITY SOLICITOR'S OFFICE	HAMILTON	OH031221A	TOLEDO	COUNTY ADULT PROBATION OFFICE	LUCAS	OH048013G
ST. BERNARD	MAYOR'S COURT	HAMILTON	OH031201J	TOLEDO	COUNTY COMMON PLEAS COURT	LUCAS	OH048013J
ST. CLAIRSVILLE	COUNTY ADULT PROBATION DEPARTMENT	BELMONT	OH007023G	TOLEDO	COUNTY CORONER'S OFFICE	LUCAS	OH048013M
ST. CLAIRSVILLE	COUNTY COMMON PLEAS COURT	BELMONT	OH007023J	TOLEDO	COUNTY JUVENILE PROBATION OFFICE	LUCAS	OH048023G
ST. CLAIRSVILLE	COUNTY COURT	BELMONT	OH007013J	TOLEDO	COUNTY MUNICIPAL COURT	LUCAS	OH048023J
ST. CLAIRSVILLE	COUNTY JUVENILE PROB OFFICE	BELMONT	OH007013G	TOLEDO	COUNTY PROBATION DEPARTMENT	LUCAS	OH048033G
ST. CLAIRSVILLE	COUNTY PROSECUTOR'S OFFICE	BELMONT	OH007013A	TOLEDO	COUNTY PROSECUTOR'S OFFICE	LUCAS	OH048013A
ST. CLAIRSVILLE	MAYOR'S COURT	BELMONT	OH007041J	TOLEDO	COURT OF APPEALS	LUCAS	OH048015J
ST. LOUISVILLE	NEWTON TOWNSHIP MAYOR'S COURT	LICKING	OH045071J	TOLEDO	LAW DEPARTMENT	LUCAS	OH048031A
ST. MARYS	CITY SOLICITOR'S OFFICE	AUGLAIZE	OH006011A	TOLEDO	NORTHWOOD MAYOR'S COURT	WOOD	OH087051J
ST. MARYS	COUNTY COURT WEST DISTRICT	AUGLAIZE	OH006033J	TOLEDO	OHIO YOUTH COMMISSION REGIONAL OFFICE	LUCAS	OH048025G
ST. MARYS	MAYOR'S COURT	AUGLAIZE	OH006031J	TOLEDO	POLICE COURT	LUCAS	OH048011J
STEBENVILLE	CITY MUNICIPAL COURT	JEFFERSON	OH041041J	TOLEDO	U. S. ATTORNEY	LUCAS	OH048017A
STEBENVILLE	CITY SOLICITOR'S OFFICE	JEFFERSON	OH041011A	TOLEDO	U. S. DISTRICT COURT	LUCAS	OH048017J
STEBENVILLE	COUNTY ADULT PROBATION DEPARTMENT	JEFFERSON	OH041023G	TOLEDO	U. S. MAGISTRATE	LUCAS	OH048027J
STEBENVILLE	COUNTY COMMON PLEAS COURT	JEFFERSON	OH041013J	TOLEDO	WOMENS JAIL	LUCAS	OH048021C
STEBENVILLE	COUNTY PROSECUTOR'S OFFICE	JEFFERSON	OH041013A	TORONTO	CITY SOLICITOR'S OFFICE	JEFFERSON	OH041031A
STEBENVILLE	POLICE PROSECUTOR'S OFFICE	JEFFERSON	OH041021A	TORONTO	COUNTY COURT	JEFFERSON	OH041023J
STEBENVILLE	PROBATION DEPARTMENT COUNTY JUVENILE COURT	JEFFERSON	OH041013G	TORONTO	MAYOR'S COURT	JEFFERSON	OH041061J
STEBENVILLE	U. S. DISTRICT COURT	JEFFERSON	OH041017J	TRENTON	MAYOR'S COURT	BUTLER	OH009041J
STEBENVILLE	U. S. MAGISTRATE	JEFFERSON	OH041027J	TROTWOOD	COUNTY COURT	MONTGOMERY	OH057023J
STOW	CITY PROSECUTOR'S OFFICE	SUMMIT	OH077091A	TROTWOOD	LAW DIRECTOR	MONTGOMERY	OH057071A
STRASBURG	CITY SOLICITOR'S OFFICE	TUSCARAWAS	OH079041A	TROTWOOD	MAYOR'S COURT	MONTGOMERY	OH057051J
STRASBURG	MAYOR'S COURT	TUSCARAWAS	OH079061J	TROY	CITY SOLICITOR'S OFFICE	MIAMI	OH055031A
STRONGSVILLE	CITY PROSECUTOR'S OFFICE	CUYAHOGA	OH018301A	TROY	COUNTY COMMON PLEAS COURT	MIAMI	OH055013J
STRONGSVILLE	MAYOR'S COURT	CUYAHOGA	OH018261J	TROY	COUNTY MUNICIPAL COURT	MIAMI	OH055043J
STRUTHERS	CITY SOLICITOR'S OFFICE	MAHONING	OH050041A	TROY	COUNTY PROBATION DEPARTMENT	MIAMI	OH055013G
STRUTHERS	COUNTY MUNICIPAL COURT	MAHONING	OH050043J	TROY	COUNTY PROSECUTOR'S OFFICE	MIAMI	OH055013A
				TWINSBURG	CITY MUNICIPAL COURT	SUMMIT	OH077071J

CRIMINAL JUSTICE AGENCIES

OHIO

ADDRESS	AGENCY	COUNTY	ORI	ADDRESS	AGENCY	COUNTY	ORI
TWINSBURG	DEPARTMENT OF LAW	SUMMIT	OH077081A	WARREN	COUNTY MUNICIPAL COURT	TRUMBULL	OH078063J
UHRICHSVILLE	CITY SOLICITOR'S OFFICE	TUSCARAWAS	OH079051A	WARREN	COUNTY RECEIVING HOME FOR GIRLS	TRUMBULL	OH078013C
UHRICHSVILLE	MAYOR'S COURT	TUSCARAWAS	OH079071J	WARREN	COURT OF APPEALS	TRUMBULL	OH078015J
UNION CITY	MAYOR'S COURT	DARKE	OH019041J	WARREN	SUPPORT PROBATION DEPARTMENT	TRUMBULL	OH078023G
UNIVERSITY HEIGHTS	CITY PROSECUTOR'S OFFICE	CUYAHOGA	OH018311A	WARRENSVILLE	CUYAHOGA HILLS BOYS SCHOOL	CUYAHOGA	OH018015C
UPPER ARLINGTON	MAYOR'S COURT	FRANKLIN	OH025091J	WASHINGTON	CITY SOLICITOR'S OFFICE	FAYETTE	OH024011A
UPPER SANDUSKY	COUNTY COMMON PLEAS COURT	WYANDOT	OH088013J	WASHINGTON	COUNTY COMMON PLEAS COURT	FAYETTE	OH024013J
UPPER SANDUSKY	COUNTY JUVENILE PROBATION OFFICE	WYANDOT	OH088013G	WASHINGTON	COUNTY COURT	FAYETTE	OH024023J
UPPER SANDUSKY	COUNTY MUNICIPAL COURT	WYANDOT	OH088023J	WASHINGTON	COUNTY JUVENILE PROBATION DEPARTMENT	FAYETTE	OH024023G
UPPER SANDUSKY	COUNTY PROSECUTOR'S OFFICE	WYANDOT	OH088013A	WASHINGTON	COUNTY PROBATION DEPARTMENT	FAYETTE	OH024013G
UPPER SANDUSKY	POLICE PROSECUTOR'S OFFICE	WYANDOT	OH088011A	WASHINGTON	COUNTY PROSECUTOR'S OFFICE	FAYETTE	OH024013A
URBANA	CITY PROSECUTOR'S OFFICE	CHAMPAIGN	OH011011A	WAUSEON	CITY SOLICITOR'S OFFICE	FULTON	OH026011A
URBANA	COUNTY COMMON PLEAS COURT	CHAMPAIGN	OH011013J	WAUSEON	COUNTY COMMON PLEAS COURT	FULTON	OH026013J
URBANA	COUNTY COURT	CHAMPAIGN	OH011023J	WAUSEON	COUNTY COURT WESTERN	FULTON	OH026023J
URBANA	COUNTY JUVENILE PROBATION DEPARTMENT	CHAMPAIGN	OH011013G	WAUSEON	COUNTY JUVENILE PROBATION DEPARTMENT	FULTON	OH026013G
URBANA	COUNTY PROSECUTOR'S OFFICE	CHAMPAIGN	OH011013A	WAUSEON	COUNTY PROSECUTOR'S OFFICE	FULTON	OH026013A
URBANCREST	MAYOR'S COURT	FRANKLIN	OH025101J	WAUSEON	MAYOR'S COURT	FULTON	OH026021J
UTICA	MAYOR'S COURT	LICKING	OH045061J	WAVERLY	COUNTY COMMON PLEAS COURT	PIKE	OH066013J
VAN WERT	CITY PROSECUTOR'S OFFICE	VAN WERT	OH081021A	WAVERLY	COUNTY CORONER'S OFFICE	PIKE	OH066013M
VAN WERT	CITY SOLICITOR'S OFFICE	VAN WERT	OH081011A	WAVERLY	COUNTY COURT	PIKE	OH066023J
VAN WERT	COUNTY COMMON PLEAS COURT	VAN WERT	OH081013J	WAVERLY	COUNTY PROSECUTOR'S OFFICE	PIKE	OH066013A
VAN WERT	COUNTY CORONER'S OFFICE	VAN WERT	OH081013M	WAVERLY	MAYOR'S COURT	PIKE	OH066011J
VAN WERT	COUNTY COURT	VAN WERT	OH081023J	WAYNESBURG	DEPARTMENT OF LAW	STARK	OH076071A
VAN WERT	COUNTY JUVENILE PROBATION DEPARTMENT	VAN WERT	OH081023G	WAYNESBURG	MAYOR'S COURT	STARK	OH076081J
VAN WERT	COUNTY PROBATION DEPARTMENT	VAN WERT	OH081013G	WELLSTON	CITY SOLICITOR'S OFFICE	JACKSON	OH040021A
VAN WERT	COUNTY PROSECUTOR'S OFFICE	VAN WERT	OH081013A	WELLSTON	MAYOR'S COURT	JACKSON	OH040031J
VANDALIA	CITY MUNICIPAL COURT	MONTGOMERY	OH057061J	WELLSVILLE	CITY SOLICITOR'S OFFICE	COLUMBIANA	OH015051A
VANDALIA	CITY PROSECUTOR'S OFFICE	MONTGOMERY	OH057081A	WEST CARROLLTON	CITY PROSECUTOR'S OFFICE	MONTGOMERY	OH057091A
VANDALIA	COUNTY MUNICIPAL COURT	MONTGOMERY	OH057063J	WEST CARROLLTON	MAYOR'S COURT	MONTGOMERY	OH057071J
VERMILION	CITY LEGAL DEPARTMENT	ERIE	OH022031A	WEST JEFFERSON	COUNTY PROSECUTOR'S OFFICE	MADISON	OH049013A
VERMILION	COUNTY MUNICIPAL COURT	ERIE	OH022043J	WEST LAFAYETTE	MAYOR'S COURT	COSHOCTON	OH016011J
WADSWORTH	CITY SOLICITOR'S OFFICE	MEDINA	OH052021A	WEST LIBERTY	MAYOR'S COURT	LOGAN	OH046031J
WADSWORTH	COUNTY COURT	MEDINA	OH052023J	WEST MILTON	CITY SOLICITOR'S OFFICE	MIAMI	OH055041A
WALBRIDGE	MAYOR'S COURT	WOOD	OH087031J	WEST MILTON	MAYOR'S COURT	MIAMI	OH055051J
WAPAKONETA	CITY SOLICITOR'S OFFICE	AUGLAIZE	OH006021A	WEST UNION	COUNTY COMMON PLEAS COURT	ADAMS	OH001013J
WAPAKONETA	COUNTY COMMON PLEAS COURT	AUGLAIZE	OH006013J	WEST UNION	COUNTY COURT	ADAMS	OH001023J
WAPAKONETA	COUNTY COURT EAST DISTRICT	AUGLAIZE	OH006023J	WEST UNION	COUNTY JUVENILE PROBATION DEPARTMENT	ADAMS	OH001013G
WAPAKONETA	COUNTY JUVENILE PROBATION DEPARTMENT	AUGLAIZE	OH006013G	WEST UNION	COUNTY PROSECUTOR'S OFFICE	ADAMS	OH001013A
WAPAKONETA	COUNTY PROSECUTOR'S OFFICE	AUGLAIZE	OH006013A	WEST UNITY	MAYOR'S COURT	WILLIAMS	OH086031J
WAPAKONETA	MAYOR'S COURT	AUGLAIZE	OH006041J	WEST VIEW VILLAGE	MAYOR'S COURT	CUYAHOGA	OH018271J
WARREN	CITY ATTORNEY'S OFFICE	TRUMBULL	OH078031A	WESTERVILLE	CITY LEGAL DEPARTMENT	FRANKLIN	OH025081A
WARREN	CITY PROSECUTOR'S OFFICE	TRUMBULL	OH078051A	WESTERVILLE	MAYOR'S COURT	FRANKLIN	OH025111J
WARREN	COUNTY ATTORNEY'S OFFICE	TRUMBULL	OH078013A	WESTON	MAYOR'S COURT	WOOD	OH087041J
WARREN	COUNTY ADULT PROBATION DEPARTMENT	TRUMBULL	OH078013G	WHITEHALL	CITY PROSECUTOR'S OFFICE	FRANKLIN	OH025091A
WARREN	COUNTY COMMON PLEAS COURT	TRUMBULL	OH078013J	WHITEHOUSE	HOUSE OF CORRECTIONS	LUCAS	OH048011C
WARREN	COUNTY CORONER'S OFFICE	TRUMBULL	OH078013M	WHITEHOUSE	MAYOR'S COURT	LUCAS	OH048021J
WARREN	COUNTY JUVENILE PROBATION DEPARTMENT	TRUMBULL	OH078033G	WICKLIFFE	WICKLIFFE LEGAL DEPARTMENT	LAKE	OH043051A
				WILLARD	LAW DEPARTMENT	HURON	OH039041A

CRIMINAL JUSTICE AGENCIES

OHIO

ADDRESS	AGENCY	COUNTY	ORI	ADDRESS	AGENCY	COUNTY	ORI
WILLARD	MAYOR'S COURT	HURON	OH039041J	XENIA	CITY SOLICITOR'S OFFICE	GREENE	OH029031A
WILLARD	VILLAGE ATTORNEY'S OFFICE	HURON	OH039021A	XENIA	COUNTY ADULT PROBATION OFFICE	GREENE	OH029013G
WILLOUGHBY	CITY PROSECUTOR'S OFFICE	LAKE	OH043071A	XENIA	COUNTY COMMON PLEAS COURT	GREENE	OH029013J
WILLOUGHBY	COUNTY MUNICIPAL COURT	LAKE	OH043033J	XENIA	COUNTY COURT	GREENE	OH029023J
WILLOUGHBY	LAW DIRECTOR'S OFFICE	LAKE	OH043061A	XENIA	COUNTY JUVENILE PROBATION OFFICE	GREENE	OH029023G
WILLOUGHBY	PROBATION OFFICE COUNTY MUNICIPAL COURT	LAKE	OH043033G	XENIA	COUNTY MUNICIPAL COURT	GREENE	OH029043J
WILLOUGHBY HILLS	CITY PROSECUTOR'S OFFICE	LAKE	OH043081A	XENIA	COUNTY PROSECUTOR'S OFFICE	GREENE	OH029013A
WILLOUGHBY HILLS	MAYOR'S COURT	LAKE	OH043021J	YELLOW SPRINGS	MAYOR'S COURT	GREENE	OH029031J
WILLOWICK	CITY PROSECUTOR'S OFFICE	LAKE	OH043091A	YORKVILLE	MAYOR'S COURT	JEFFERSON	OH041071J
WILMINGTON	CITY SOLICITOR'S OFFICE	CLINTON	OH014011A	YORKVILLE	VILLAGE SOLICITOR'S OFFICE	JEFFERSON	OH041041A
WILMINGTON	COUNTY COMMON PLEAS COURT	CLINTON	OH014013J	YOUNGSTOWN	ADULT PAROLE AUTHORITY	MAHONING	OH050015G
WILMINGTON	COUNTY CORONER'S OFFICE	CLINTON	OH014013M	YOUNGSTOWN	CITY LEGAL DEPARTMENT	MAHONING	OH050051A
WILMINGTON	COUNTY JUVENILE PROBATION OFFICE	CLINTON	OH014013G	YOUNGSTOWN	CITY MUNICIPAL COURT	MAHONING	OH050041J
WILMINGTON	COUNTY MUNICIPAL COURT	CLINTON	OH014023J	YOUNGSTOWN	CITY POLICE PROSECUTOR	MAHONING	OH050061A
WILMINGTON	COUNTY PROBATION OFFICE COUNTY COMMON PLEAS COURT	CLINTON	OH014023G	YOUNGSTOWN	COUNTY COMMON PLEAS COURT	MAHONING	OH050013J
WILMINGTON	COUNTY PROSECUTOR'S OFFICE	CLINTON	OH014013A	YOUNGSTOWN	COUNTY COURT	MAHONING	OH050023J
WOODLAWN	MAYOR'S COURT	HAMILTON	OH031241J	YOUNGSTOWN	COUNTY DETENTION HOUSE	MAHONING	OH050013C
WOODSFIELD	CITY SOLICITOR'S OFFICE	MONROE	OH056011A	YOUNGSTOWN	COUNTY JUVENILE PROBATION DEPARTMENT	MAHONING	OH050023G
WOODSFIELD	COUNTY ADULT PROBATION DEPARTMENT	MONROE	OH056013G	YOUNGSTOWN	COUNTY PROBATION DEPARTMENT	MAHONING	OH050013G
WOODSFIELD	COUNTY COMMON PLEAS COURT	MONROE	OH056013J	YOUNGSTOWN	COUNTY PROSECUTOR'S OFFICE	MAHONING	OH050013A
WOODSFIELD	COUNTY COURT	MONROE	OH056023J	YOUNGSTOWN	COURT OF APPEALS	MAHONING	OH050015J
WOODSFIELD	COUNTY PROSECUTOR'S OFFICE	MONROE	OH056013A	YOUNGSTOWN	U. S. DISTRICT COURT	MAHONING	OH050017J
WOODSFIELD	MAYOR'S COURT	MONROE	OH056011J	YOUNGSTOWN	U. S. MAGISTRATE	MAHONING	OH050027J
WOODVILLE	COUNTY COURT AREA 2	SANDUSKY	OH072043J	ZALESKI	YOUTH CAMP	VINTON	OH082015C
WOOSTER	COUNTY COMMON PLEAS COURT	WAYNE	OH085013J	ZANESVILLE	CITY MUNICIPAL COURT	MUSKINGUM	OH060031J
WOOSTER	COUNTY CORONER'S OFFICE	WAYNE	OH085013M	ZANESVILLE	CITY SOLICITOR'S OFFICE	MUSKINGUM	OH060011A
WOOSTER	COUNTY JUVENILE PROBATION DEPARTMENT	WAYNE	OH085023G	ZANESVILLE	COUNTY ADULT PROBATION DEPARTMENT	MUSKINGUM	OH060023G
WOOSTER	COUNTY MUNICIPAL COURT	WAYNE	OH085023J	ZANESVILLE	COUNTY COMMON PLEAS COURT	MUSKINGUM	OH060013J
WOOSTER	COUNTY PROBATION DEPARTMENT	WAYNE	OH085013G	ZANESVILLE	COUNTY COURT WEST	MUSKINGUM	OH060033J
WOOSTER	COUNTY PROSECUTOR'S OFFICE	WAYNE	OH085013A	ZANESVILLE	COUNTY COURT-EAST	MUSKINGUM	OH060023J
WOOSTER	CRESTON SOLICITOR'S OFFICE	WAYNE	OH085011A	ZANESVILLE	COUNTY JUVENILE COURT CENTER	MUSKINGUM	OH060013C
WORTHINGTON	DIRECTOR OF LAW	FRANKLIN	OH025101A	ZANESVILLE	COUNTY JUVENILE PROBATION DEPARTMENT	MUSKINGUM	OH060013G
WORTHINGTON	MAYOR'S COURT	FRANKLIN	OH025131J	ZANESVILLE	COUNTY PROSECUTOR'S OFFICE	MUSKINGUM	OH060013A
WYOMING	CITY SOLICITOR'S OFFICE	HAMILTON	OH031251A	ZANESVILLE	STATE YOUTH CAMP	MUSKINGUM	OH060015C
WYOMING	HILLCREST SCHOOL	HAMILTON	OH031033C	ZANESVILLE	U. S. MAGISTRATE	MUSKINGUM	OH060017J
WYOMING	MAYOR'S COURT	HAMILTON	OH031251J				

CRIMINAL JUSTICE AGENCIES

OKLAHOMA

ADDRESS	AGENCY	COUNTY	ORI	ADDRESS	AGENCY	COUNTY	ORI
ADA	DISTRICT ATTORNEY	PONTOTOC	OK062015A	CUSHING	CITY ATTORNEY	PAYNE	OK060011A
ADA	U. S. DISTRICT COURT	PONTOTOC	OK062017J	CUSHING	MUNICIPAL COURT	PAYNE	OK060011J
ADA	22ND DISTRICT COURT	PONTOTOC	OK062015J	CYRIL	MUNICIPAL COURT	CADDO	OK008021J
AFTON	MUNICIPAL COURT	OTTAWA	OK058011J	DEWEY	MUNICIPAL COURT	WASHINGTON	OK074021J
ALLEN	MUNICIPAL COURT	PONTOTOC	OK062011J	DRUMRIGHT	CITY ATTORNEY	CREEK	OK019021A
ALTUS	DEPARTMENT OF INSTITUTIONS SOCIAL AND	JACKSON	OK033015G	DRUMRIGHT	MUNICIPAL COURT	CREEK	OK019011J
ALTUS	U. S. MAGISTRATE	JACKSON	OK033017J	DUNCAN	CITY ATTORNEY	STEPHENS	OK063011A
ALTUS	3RD DISTRICT COURT	JACKSON	OK033015J	DUNCAN	DISTRICT ATTORNEY	STEPHENS	OK069015A
ALVA	CITY ATTORNEY	WOODS	OK076011A	DUNCAN	MUNICIPAL COURT	STEPHENS	OK069011J
ALVA	MUNICIPAL COURT	WOODS	OK076011J	DUNCAN	PROBATION AND PAROLE DIVISION	STEPHENS	OK069015G
ARAPAHO	2ND DISTRICT COURT	CUSTER	OK020015J	DURANT	CITY ATTORNEY	BRYAN	OK007011A
ARDMORE	CITY ATTORNEY	CARTER	OK010021A	DURANT	DISTRICT ATTORNEY	BRYAN	OK007015A
ARDMORE	CITY COURT	CARTER	OK010011J	DURANT	U. S. DISTRICT COURT	BRYAN	OK007017J
ARDMORE	DISTRICT ATTORNEY	CARTER	OK010015A	DURANT	19TH DISTRICT COURT	BRYAN	OK007015J
ARDMORE	PROSECUTING ATTORNEY	CARTER	OK010011A	EDMOND	MUNICIPAL COURT	OKLAHOMA	OK055021J
ARDMORE	U. S. DISTRICT COURT	CARTER	OK010017J	EDMUND	CITY ATTORNEY	OKLAHOMA	OK055011A
ARDMORE	20TH DISTRICT COURT	CARTER	OK010015J	EL RENO	FEDERAL CORRECTIONAL INSTITUTION	N/A	OK009017C
ARNETT	PROBATION AND PAROLE DIVISION	ELLIS	OK023015G	EL RENO	MUNICIPAL COURT	CANADIAN	OK009011J
ATOKA	25TH DISTRICT COURT	ATOKA	OK003015J	ELK CITY	CITY ATTORNEY	BECKHAM	OK005011A
BARNSDALL	MUNICIPAL COURT	OSAGE	OK057011J	ELK CITY	MUNICIPAL COURT	BECKHAM	OK005011J
BARTLESVILLE	DISTRICT ATTORNEY	WASHINGTON	OK074015A	ENID	U. S. DISTRICT COURT	GARFIELD	OK024017J
BARTLESVILLE	POLICE COURT	WASHINGTON	OK074011J	ENID	U. S. MAGISTRATE	GARFIELD	OK024027J
BARTLESVILLE	U. S. DISTRICT COURT	WASHINGTON	OK074017J	ENID	4TH DISTRICT COURT	GARFIELD	OK024015J
BARTLESVILLE	U. S. MAGISTRATE	WASHINGTON	OK074027J	EUFULA	DISTRICT ATTORNEY	MC INTOSH	OK046015A
BARTLESVILLE	11TH DISTRICT COURT	WASHINGTON	OK074015J	EUFULA	TRAFFIC COURT	MC INTOSH	OK046021J
BEAVER	1ST DISTRICT COURT	BEAVER	OK004015J	FAIRFAX	MUNICIPAL COURT	OSAGE	OK057021J
BEGGS	POLICE COURT	OKMULGEE	OK056011J	FAIRFAX	TOWN ATTORNEY	OSAGE	OK057011A
BETHANY	MUNICIPAL COURT	OKLAHOMA	OK055011J	FARRIS	STATE PENITENTIARY	ATOKA	OK003015C
BIXBY	MUNICIPAL COURT	TULSA	OK072011J	FORT SUPPLY	STATE HOSPITAL	WOODWARD	OK077015M
BLACKWELL	CITY ATTORNEY	KAY	OK036011A	FREDERICK	CITY ATTORNEY	TILLMAN	OK071011A
BLANCHARD	MUNICIPAL COURT	MC CLAIN	OK044011J	GEARY	MUNICIPAL COURT	BLAINE	OK006011J
BOLEY	STATE TRAINING SCHOOL FORBOYS	OKFUSKEE	OK054015C	GRANDFIELD	MUNICIPAL COURT	TILLMAN	OK071011J
BRISTOW	MUNICIPAL ATTORNEY	CREEK	OK019011A	GRANITE	STATE REFORMATORY	GREER	OK028015C
BROKEN ARROW	CITY ATTORNEY	TULSA	OK072011A	GUTHRIE	CITY ATTORNEY	LOGAN	OK042011A
BROKEN ARROW	MUNICIPAL COURT	TULSA	OK072021J	GUTHRIE	MUNICIPAL COURT	LOGAN	OK042011J
BURNS FLAT	TRAFFIC COURT	WASHITA	OK075011J	GUTHRIE	U. S. DISTRICT COURT	LOGAN	OK042017J
CACHE	CRIMINAL COURT	COMANCHE	OK016011J	GUYMON	CITY ATTORNEY	TEXAS	OK070011A
CARNEGIE	MUNICIPAL COURT	CADDO	OK008011J	GUYMON	DISTRICT ATTORNEY	TEXAS	OK070015A
CHANDLER	CITY COURT	LINCOLN	OK041011J	GUYMON	MUNICIPAL COURT	TEXAS	OK070011J
CHECOTAH	CITY ATTORNEY	MC INTOSH	OK046011A	HARTSHORNE	MUNICIPAL COURT	PITTSBURG	OK061011J
CHECOTAH	MUNICIPAL COURT	MC INTOSH	OK046011J	HEALDTON	MUNICIPAL COURT	CARTER	OK010021J
CHICKASHA	CITY ATTORNEY	GRADY	OK026011A	HELENA	STATE TRAINING SCHOOL	ALFALFA	OK02015C
CHICKASHA	CRIMINAL COURT	GRADY	OK026011J	HENNESSEY	CRIMINAL COURT	KINGFISHER	OK037011J
CHICKASHA	U. S. DISTRICT COURT	GRADY	OK026017J	HENRYETTA	MUNICIPAL COURT	OKMULGEE	OK056021J
CLAREMORE	CITY ATTORNEY	ROGERS	OK066011A	HOBART	CITY ATTORNEY	KIOWA	OK038011A
CLAREMORE	DISTRICT ATTORNEY	ROGERS	OK066015A	HOBART	COUNTY CORONER'S OFFICE	KIOWA	OK038013M
CLAREMORE	MUNICIPAL COURT	ROGERS	OK066011J	HOBART	DISTRICT ATTORNEY	KIOWA	OK038015A
CLAREMORE	12TH DISTRICT COURT	ROGERS	OK066015J	HOBART	POLICE COURT	KIOWA	OK038011J
CLEVELAND	CITY COURT	PAWNEE	OK059011J	HODGENS	QUACHITA VOCATIONAL TECHNICAL CAMP	LE FLORE	OK040015C
CLINTON	DISTRICT ATTORNEY	CUSTER	OK020015A	HOLDENVILLE	CITY ATTORNEY	HUGHES	OK032011A
COALGATE	CITY ATTORNEY	COAL	OK015011A	HOLDENVILLE	MUNICIPAL COURT	HUGHES	OK032011J
COLLINSVILLE	MUNICIPAL COURT	TULSA	OK072031J	HOLLIS	POLICE COURT	HARMON	OK029011J
COMMERCE	CITY PROSECUTOR	OTTAWA	OK058011A	HOMINY	MUNICIPAL COURT	OSAGE	OK057031J
COMMERCE	MUNICIPAL COURT	OTTAWA	OK058021J	HUGO	U. S. DISTRICT COURT	CHOCTAW	OK012017J
CORDELL	MUNICIPAL COURT	WASHITA	OK075021J	HUGO	U. S. MAGISTRATE	CHOCTAW	OK012027J

CRIMINAL JUSTICE AGENCIES

OKLAHOMA

ADDRESS	AGENCY	COUNTY	ORI	ADDRESS	AGENCY	COUNTY	ORI
IDABEL	DISTRICT ATTORNEY	MC CURTAIN	OK045015A	MUSKOGEE	15TH DISTRICT COURT	MUSKOGEE	OK051015J
IDABEL	17TH DISTRICT COURT	MC CURTAIN	OK045015J	NEWKIRK	DISTRICT ATTORNEY	KAY	OK036015A
JAY	MUNICIPAL COURT	ALFALFA	OK002011J	NEWKIRK	MUNICIPAL COURT	KAY	OK036011J
KINGFISHER	CITY COURT	KINGFISHER	OK037021J	NEWKIRK	8TH DISTRICT COURT	KAY	OK036015J
LAWTON	CITY ATTORNEY	COMANCHE	OK016021A	NICOMA PARK	MUNICIPAL COURT	OKLAHOMA	OK055091J
LAWTON	COURT PROSECUTOR	COMANCHE	OK016011A	NORMAN	CITY ATTORNEY	CLEVELAND	OK014021A
LAWTON	DEPARTMENT OF INSTITUTIONS	COMANCHE	OK016015G	NORMAN	COUNTY PROBATION OFFICE	CLEVELAND	OK014013G
LAWTON	DISTRICT ATTORNEY	COMANCHE	OK016015A	NORMAN	CRIMINAL COURT	CLEVELAND	OK014021J
LAWTON	MARIE DETTY YOUTH SERVICECENTER	COMANCHE	OK016015C	NORMAN	DISTRICT ATTORNEY	CLEVELAND	OK014015A
LAWTON	U. S. DISTRICT COURT	COMANCHE	OK016017J	NORMAN	PROBATION DIVISION	CLEVELAND	OK014011G
LAWTON	U. S. MAGISTRATE	COMANCHE	OK016027J	NORMAN	STATE HOSPITAL	CLEVELAND	OK014015M
LAWTON	5TH DISTRICT COURT	COMANCHE	OK016015J	NORMAN	21ST DISTRICT COURT	CLEVELAND	OK014015J
LEXINGTON	REGIONAL COMMUNITY TREATMENT CENTER	CLEVELAND	OK014015C	NOWATA	MUNICIPAL COURT	NOWATA	OK053011J
LINDSAY	CITY COURT	GARVIN	OK025011J	OKLAHOMA CITY	ATTORNEY GENERAL	OKLAHOMA	OK055015A
MADILL	POLICE COURT	MARSHALL	OK048011J	OKLAHOMA CITY	BERRY HOUSE DETENTION HOME	OKLAHOMA	OK055013C
MANGUM	CITY ATTORNEY	GREER	OK028011A	OKLAHOMA CITY	CITY ATTORNEY	OKLAHOMA	OK055031A
MANGUM	POLICE COURT	GREER	OK028011J	OKLAHOMA CITY	CITY JAIL	OKLAHOMA	OK055011C
MANGUM	U. S. DISTRICT COURT	GREER	OK028017J	OKLAHOMA CITY	COMMUNITY BASED TREATMENT CENTER	OKLAHOMA	OK055015C
MARIETTA	CITY COURT	LOVE	OK043011J	OKLAHOMA CITY	COUNTY ATTORNEY	OKLAHOMA	OK055013A
MAYSVILLE	MUNICIPAL COURT	GARVIN	OK025021J	OKLAHOMA CITY	COURT OF APPEALS	OKLAHOMA	OK055065J
MC ALESTER	COUNTY CORONER'S OFFICE	PITTSBURG	OK061013M	OKLAHOMA CITY	COURT OF CRIMINAL APPEAL EASTERN DISTRICT	OKLAHOMA	OK055045J
MC ALESTER	DISTRICT ATTORNEY	PITTSBURG	OK061015A	OKLAHOMA CITY	COURT OF CRIMINAL APPEAL SOUTHERN DISTRICT	OKLAHOMA	OK055035J
MC ALESTER	PRERELEASE CENTER, STATE PENITENTIARY	PITTSBURG	OK061035C	OKLAHOMA CITY	COURT OF CRIMINAL APPEAL NORTHERN DISTRICT	OKLAHOMA	OK055025J
MC ALESTER	PROBATION AND PAROLE DIVISION	PITTSBURG	OK061015G	OKLAHOMA CITY	DEPARTMENT OF CORRECTIONS	OKLAHOMA	OK055065G
MC ALESTER	STATE PENITENTIARY	PITTSBURG	OK061015C	OKLAHOMA CITY	DEPARTMENT OF INSTITUTIONS SOCIAL AND REHABILITATIVE	OKLAHOMA	OK055075G
MC ALESTER	U. S. DISTRICT COURT	PITTSBURG	OK061017J	OKLAHOMA CITY	DISTRICT ATTORNEY	OKLAHOMA	OK055025A
MC ALESTER	U. S. MAGISTRATE	PITTSBURG	OK061027J	OKLAHOMA CITY	JUVENILE AFTERCARE DEPARTMENT OF	OKLAHOMA	OK055025G
MC ALESTER	WOMEN'S WARD, STATE PENITENTIARY	PITTSBURG	OK061025C	OKLAHOMA CITY	MUNICIPAL COUNSELOR	OKLAHOMA	OK055041A
MC ALESTER	18TH DISTRICT COURT	PITTSBURG	OK061015J	OKLAHOMA CITY	MUNICIPAL COURT	OKLAHOMA	OK055051J
MEDFORD	MUNICIPAL COURT	GRANT	OK027011J	OKLAHOMA CITY	MUNICIPAL COURT	OKLAHOMA	OK055041J
MEDFORD	TOWN ATTORNEY	GRANT	OK027011A	OKLAHOMA CITY	PARDON AND PAROLE BOARD	OKLAHOMA	OK055035G
MIAMI	CITY ATTORNEY	OTTAWA	OK058021A	OKLAHOMA CITY	PROBATION AND PAROLE DIVISION	OKLAHOMA	OK055045G
MIAMI	CRIMINAL COURT	OTTAWA	OK058031J	OKLAHOMA CITY	PROBATION AND PAROLE DIVISION	OKLAHOMA	OK055015G
MIAMI	DISTRICT ATTORNEY	OTTAWA	OK058015A	OKLAHOMA CITY	PROBATION COURT	OKLAHOMA	OK055011G
MIAMI	U. S. DISTRICT COURT	OTTAWA	OK058017J	OKLAHOMA CITY	STATE HOME SCHOOL BUREAU DEPARTMENT OF	OKLAHOMA	OK055055G
MIAMI	U. S. MAGISTRATE	OTTAWA	OK058027J	OKLAHOMA CITY	STATE MEDICAL EXAMINER	OKLAHOMA	OK055015M
MIAMI	13TH DISTRICT COURT	OTTAWA	OK058015J	OKLAHOMA CITY	SUPREME COURT	OKLAHOMA	OK055015J
MIDWEST CITY	CITY PROSECUTOR	OKLAHOMA	OK055021A	OKLAHOMA CITY	U. S. ATTORNEY	OKLAHOMA	OK055017A
MIDWEST CITY	MUNICIPAL COURT	OKLAHOMA	OK055031J	OKLAHOMA CITY	U. S. DISTRICT COURT	OKLAHOMA	OK055017J
MINCO	POLICE COURT	GRADY	OK026021J	OKLAHOMA CITY	U. S. MAGISTRATE	OKLAHOMA	OK055027J
MOORE	CITY ATTORNEY	CLEVELAND	OK014011A	OKLAHOMA CITY	U. S. PROBATION OFFICE	OKLAHOMA	OK055017G
MOORE	MUNICIPAL COURT	CLEVELAND	OK014011J	OKLAHOMA CITY	VALLEY BROOK MUNICIPAL COURT	OKLAHOMA	OK055071J
MULDROW	MUNICIPAL COURT	SEQUOYAH	OK068011J	OKLAHOMA CITY	7TH DISTRICT COURT	OKLAHOMA	OK055055J
MUSKOGEE	CITY PROSECUTOR	MUSKOGEE	OK051011A	OKMULGEE	CITY PROSECUTOR	OKMULGEE	OK056011A
MUSKOGEE	COUNTY PROBATION OFFICE	MUSKOGEE	OK051013G	OWASSO	MUNICIPAL COURT	TULSA	OK072041J
MUSKOGEE	DEPARTMENT OF INSTITUTIONS SOCIAL AND	MUSKOGEE	OK051015G	PAULS VALLEY	COUNTY MEDICAL EXAMINER'S OFFICE	GARVIN	OK025013M
MUSKOGEE	DISTRICT ATTORNEY	MUSKOGEE	OK051015A				
MUSKOGEE	MUNICIPAL COURT	MUSKOGEE	OK051011J				
MUSKOGEE	U. S. ATTORNEY	MUSKOGEE	OK051017A				
MUSKOGEE	U. S. DISTRICT COURT	MUSKOGEE	OK051017J				
MUSKOGEE	U. S. MAGISTRATE	MUSKOGEE	OK051027J				
MUSKOGEE	U. S. PROBATION OFFICE	MUSKOGEE	OK051017G				

CRIMINAL JUSTICE AGENCIES

OKLAHOMA

ADDRESS	AGENCY	COUNTY	ORI	ADDRESS	AGENCY	COUNTY	ORI
PAULS VALLEY	U. S. DISTRICT COURT	GARVIN	OK025017J	TONKAWA	TRAFFIC COURT	KAY	OK036021J
PAWHUSKA	DISTRICT ATTORNEY	OSAGE	OK057015A	TULSA	CITY PROSECUTOR	TULSA	OK072021A
PAWHUSKA	POLICE COURT	OSAGE	OK057041J	TULSA	COUNTY ADULT PROBATION OFFICE	TULSA	OK072023G
PAWHUSKA	U. S. DISTRICT COURT	OSAGE	OK057017J	TULSA	COUNTY JUVENILE CENTER	TULSA	OK072013C
PAWHUSKA	10TH DISTRICT COURT	OSAGE	OK057015J	TULSA	COUNTY JUVENILE PROBATION OFFICE	TULSA	OK072013G
PERRY	MUNICIPAL COURT	NOBLE	OK052011J	TULSA	DEPARTMENT OF INSTITUTIONS SOCIAL AND	TULSA	OK072025G
PONCA CITY	CITY ATTORNEY	KAY	OK036021A	TULSA	DETENTION CENTER	TULSA	OK072011C
PONCA CITY	U. S. DISTRICT COURT	KAY	OK036017J	TULSA	DISTRICT ATTORNEY	TULSA	OK072015A
PONCA CITY	U. S. MAGISTRATE	KAY	OK036027J	TULSA	LAKESIDE HOME	TULSA	OK072023C
POTEAU	CITY ATTORNEY	LE FLORE	OK040011A	TULSA	MUNICIPAL JAIL	TULSA	OK072021C
POTEAU	DISTRICT ATTORNEY	LE FLORE	OK040015A	TULSA	PROBATION AND PAROLE DIVISION	TULSA	OK072015G
POTEAU	MUNICIPAL COURT	LE FLORE	OK040011J	TULSA	U. S. ATTORNEY	TULSA	OK072017A
POTEAU	U. S. DISTRICT COURT	LE FLORE	OK040017J	TULSA	U. S. DISTRICT COURT	TULSA	OK072017J
POTEAU	16TH DISTRICT COURT	LE FLORE	OK040015J	TULSA	U. S. MAGISTRATE	TULSA	OK072027J
PRYOR	MUNICIPAL COURT	MAYES	OK049011J	TULSA	U. S. PROBATION OFFICE	TULSA	OK072017G
RINGLING	MUNICIPAL COURT	JEFFERSON	OK034011J	TULSA	14TH DISTRICT COURT	TULSA	OK072015J
RUSH SPRINGS	CRIMINAL COURT	GRADY	OK026031J	TULSA	COUNTY CORONER'S OFFICE	DEWEY	OK022013M
SALLISAW	DISTRICT ATTORNEY	SEQUOYAH	OK068015A	VICI	CITY ATTORNEY	OKLAHOMA	OK055051A
SAPULPA	CITY ATTORNEY	CREEK	OK019031A	VILLAGE	MUNICIPAL COURT	OKLAHOMA	OK055081J
SAPULPA	DISTRICT ATTORNEY	CREEK	OK019015A	VINITA	CRIMINAL COURT	CRAIG	OK018011J
SAPULPA	24TH DISTRICT COURT	CRZEK	OK019015J	VINITA	STATE HOSPITAL	CRAIG	OK018015M
SEILING	COJUNTY MEDICAL EXAMINER'S OFFICE	DEWEY	OK022023M	VINITA	U. S. DISTRICT COURT	CRAIG	OK018017J
SEMINOLE	CITY ATTORNEY	SEMINOLE	OK067011A	VINITA	U. S. MAGISTRATE	CRAIG	OK018027J
SEMINOLE	MUNICIPAL COURT	SEMINOLE	OK067011J	WAGONER	MUNICIPAL COURT	WAGONER	OK073011J
SENTINEL	CITY PROSECUTOR	WASHITA	OK075011A	WALTERS	MUNICIPAL ATTORNEY	COTTON	OK017021A
SHATTUCK	MUNICIPAL COURT	ELLIS	OK023011J	WALTERS	MUNICIPAL COURT	COTTON	OK017011J
SHAWNEE	CITY ATTORNEY	POTTAWATOMIE	OK063011A	WATONGA	CITY ATTORNEY	BLAINE	OK006011A
SHAWNEE	DISTRICT ATTORNEY	POTTAWATOMIE	OK063015A	WATONGA	DISTRICT ATTORNEY	BLAINE	OK006015A
SHAWNEE	U. S. DISTRICT COURT	POTTAWATOMIE	OK063017J	WAURIKA	COUNTY CORONER'S OFFICE	JEFFERSON	OK034013M
SHAWNEE	U. S. MAGISTRATE	POTTAWATOMIE	OK063027J	WAURIKA	MUNICIPAL COURT	JEFFERSON	OK034021J
SHAWNEE	23RD DISTRICT COURT	POTTAWATOMIE	OK063015J	WAYNOKA	CITY COURT	WOODS	OK076021J
SPENCER	MUNICIPAL COURT	OKLAHOMA	OK055061J	WEATHERFORD	CITY ATTORNEY	CUSTER	OK020011A
STILLWATER	CITY ATTORNEY	PAYNE	OK060021A	WETUMKA	CITY ATTORNEY	HUGHES	OK032021A
STILLWATER	DISTRICT ATTORNEY	PAYNE	OK060015A	WETUMKA	CITY COURT	HUGHES	OK032021J
STILLWATER	MUNICIPAL COURT	PAYNE	OK060021J	WEWOKA	MUNICIPAL COURT	SEMINOLE	OK067021J
STILLWATER	9TH DISTRICT COURT	PAYNE	OK060015J	WILSON	POLICE COURT	CARTER	OK010031J
STILWELL	CITY COURT	ADAIR	OK001011J	WOODWARD	DISTRICT ATTORNEY	WOODWARD	OK077015A
STRATFORD	MUNICIPAL COURT	GARVIN	OK025031J	WOODWARD	POLICE COURT	WOODWARD	OK077011J
STRINGTOWN	STATE PENITENTIARY	ATOKA	OK003025C	WOODWARD	U. S. DISTRICT COURT	WOODWARD	OK077017J
STROUD	CRIMINAL COURT	LINCOLN	OK041021J	WYNNEWOOD	MUNICIPAL COURT	GARVIN	OK025041J
SULPHUR	CITY ATTORNEY	MURRAY	OK050011A	YALE	CITY COURT	PAYNE	OK060031J
SULPHUR	U. S. MAGISTRATE	MURRAY	OK050017J	YALE	CITY PROSECUTOR	PAYNE	OK060031A
TAHLEQUAH	CITY ATTORNEY	CHEROKEE	OK011011A	YUKON	CITY PROSECUTOR	CANADIAN	OK009011A
TAHLEQUAH	MUNICIPAL COURT	CHEROKEE	OK011011J	YUKON	MUNICIPAL COURT	CANADIAN	OK009021J
TECUMSEH	CITY COURT	POTTAWATOMIE	OK063011J				
TECUMSEH	GIRLS TOWN	POTTAWATOMIE	OK063015C				
TEMPLE	CITY ATTORNEY	COTTON	OK017011A				
THOMAS	MUNICIPAL COURT	CUSTER	OK020011J				

CRIMINAL JUSTICE AGENCIES

OREGON

ADDRESS	AGENCY	COUNTY	ORI	ADDRESS	AGENCY	COUNTY	ORI
ALBANY	CIRCUIT COURT	LINN	OR022015J	CARLTON	MUNICIPAL COURT	YAMHILL	OR036051J
ALBANY	COUNTY DISTRICT ATTORNEY'S OFFICE	LINN	OR022013A	CAVE JUNCTION	MUNICIPAL COURT	JOSEPHINE	OR017021J
ALBANY	COUNTY DISTRICT COURT	LINN	OR022013J	CENTRAL POINT	MUNICIPAL COURT	JACKSON	OR015021J
ALBANY	COUNTY JAIL	LINN	OR022013C	CHILOQUIN	COUNTY JUSTICE COURT	KLAMATH	OR018023J
ALBANY	MUNICIPAL COURT	LINN	OR022011J	CHILOQUIN	MUNICIPAL COURT	KLAMATH	OR018021J
ALBANY	PAROLE AND PROBATION-DISTRICT OFFICE	LINN	OR022015G	CLATSKANIE	COUNTY JUSTICE COURT	COLUMBIA	OR005013J
AMITY	MUNICIPAL COURT	YAMHILL	OR036071J	CLATSKANIE	MUNICIPAL COURT	COLUMBIA	OR005011J
ARLINGTON	COUNTY JUSTICE COURT	GILLIAM	OR011013J	COBURG	MUNICIPAL COURT	LANE	OR020071J
ARLINGTON	MUNICIPAL COURT	GILLIAM	OR011011J	COLUMBIA CITY	MUNICIPAL COURT	COLUMBIA	OR005061J
ASHLAND	MUNICIPAL COURT	JACKSON	OR015011J	CONDON	CIRCUIT COURT	GILLIAM	OR011025J
ASTORIA	CIRCUIT COURT	CLATSOP	OR004015J	CONDON	COUNTY COURT	GILLIAM	OR011033J
ASTORIA	COUNTY DISTRICT ATTORNEY'S OFFICE	CLATSOP	OR004013A	CONDON	COUNTY DISTRICT ATTORNEY'S OFFICE	GILLIAM	OR011013A
ASTORIA	COUNTY DISTRICT COURT	CLATSOP	OR004013J	CONDON	COUNTY JAIL	GILLIAM	OR011013C
ASTORIA	COUNTY JAIL	CLATSOP	OR004013C	CONDON	COUNTY JUSTICE COURT	GILLIAM	OR011023J
ASTORIA	DEPARTMENT OF MISDEMEANANSERVICE	CLATSOP	OR004013G	CONDON	MUNICIPAL COURT	GILLIAM	OR011021J
ASTORIA	MUNICIPAL COURT	CLATSOP	OR004011J	COOS BAY	MUNICIPAL COURT	COOS	OR006021J
ASTORIA	PAROLE AND PROBATION DISTRICT OFFICE	CLATSOP	OR004015G	COOS BAY	U. S. MAGISTRATE	COOS	OR006017J
ASTORIA	U. S. MAGISTRATE	CLATSOP	OR004017J	COQUILLE	CIRCUIT COURT	COOS	OR006035J
ATHENA	MUNICIPAL COURT	UMATILLA	OR030051J	COQUILLE	COUNTY DISTRICT ATTORNEY'S OFFICE	COOS	OR006013A
AUMSVILLE	MUNICIPAL COURT	MARION	OR024121J	COQUILLE	COUNTY DISTRICT COURT	COOS	OR006033J
BAKER	CIRCUIT COURT	BAKER	OR001015J	COQUILLE	COUNTY JAIL	COOS	OR006013C
BAKER	COUNTY DISTRICT ATTORNEY'S OFFICE	BAKER	OR001013A	COQUILLE	MUNICIPAL COURT	COOS	OR006031J
BAKER	COUNTY JAIL	BAKER	OR001013C	COQUILLE	PAROLE AND PROBATION DISTRICT OFFICE	COOS	OR006015G
BAKER	COUNTY JUSTICE COURT	BAKER	OR001013J	COQUILLE	U. S. MAGISTRATE	COOS	OR006037J
BAKER	MUNICIPAL COURT	BAKER	OR001011J	CORNELIUS	MUNICIPAL COURT	WASHINGTON	OR034071J
BAKER	PAROLE AND PROBATION DISTRICT OFFICE	BAKER	OR001015G	CORVALLIS	CIRCUIT COURT	BENTON	OR002015J
BANDON	MUNICIPAL COURT	COOS	OR006011J	CORVALLIS	COUNTY DISTRICT ATTORNEY'S OFFICE	BENTON	OR002013A
BANKS	MUNICIPAL COURT	WASHINGTON	OR034091J	CORVALLIS	COUNTY DISTRICT COURT	BENTON	OR002013J
BEAVERTON	COUNTY JUSTICE COURT	WASHINGTON	OR034013J	CORVALLIS	COUNTY JAIL	BENTON	OR002013C
BEAVERTON	MUNICIPAL COURT	WASHINGTON	OR034011J	CORVALLIS	MUNICIPAL COURT	BENTON	OR002011J
BEND	CIRCUIT COURT	DESCHUTES	OR009015J	CORVALLIS	PAROLE AND PROBATION DISTRICT OFFICE	BENTON	OR002015G
BEND	COUNTY DISTRICT ATTORNEY'S OFFICE	DESCHUTES	OR009013A	COTTAGE GROVE	MUNICIPAL COURT	LANE	OR020011J
BEND	COUNTY DISTRICT COURT	DESCHUTES	OR009013J	CRATER LAKE	U. S. MAGISTRATE	KLAMATH	OR018037J
BEND	COUNTY JAIL	DESCHUTES	OR009013C	CRESWELL	MUNICIPAL COURT	LANE	OR020081J
BEND	MUNICIPAL COURT	DESCHUTES	OR009011J	CULVER	MUNICIPAL COURT	JEFFERSON	OR016011J
BEND	PAROLE AND PROBATION DISTRICT OFFICE	DESCHUTES	OR009015G	DALLAS	CIRCUIT COURT	POLK	OR027015J
BEND	U. S. MAGISTRATE	DESCHUTES	OR009017J	DALLAS	COUNTY DISTRICT ATTORNEY'S OFFICE	POLK	OR027013A
BOARDMAN	MUNICIPAL COURT	MORROW	OR025041J	DALLAS	COUNTY DISTRICT COURT	POLK	OR027013J
BROOKINGS	COUNTY JUSTICE COURT	CURRY	OR008013J	DALLAS	COUNTY JAIL	POLK	OR027013C
BROOKINGS	MUNICIPAL COURT	CURRY	OR008011J	DALLAS	MUNICIPAL COURT	POLK	OR027011J
BROWNSVILLE	MUNICIPAL COURT	LINN	OR022051J	DAYTON	MUNICIPAL COURT	YAMHILL	OR036061J
BURNS	COUNTY COURT	HARNEY	OR013023J	DRAIN	COUNTY JUSTICE COURT	DOUGLAS	OR010083J
BUTTE FALLS	MUNICIPAL COURT	JACKSON	OR015101J	DRAIN	MUNICIPAL COURT	DOUGLAS	OR010081J
CANBY	MUNICIPAL COURT	CLACKMAS	OR003011J	DUFUR	MUNICIPAL COURT	WASCO	OR033031J
CANNON BEACH	MUNICIPAL COURT	CLATSOP	OR004051J	DURHAM	MUNICIPAL COURT	WASHINGTON	OR034101J
CANYON CITY	COUNTY COURT	GRANT	OR012023J	EAGLE POINT	MUNICIPAL COURT	JACKSON	OR015071J
CANYON CITY	COUNTY DISTRICT ATTORNEY'S OFFICE	GRANT	OR012013A	EASTSIDE	MUNICIPAL COURT	COOS	OR006041J
CANYONVILLE	COUNTY JUSTICE COURT	DOUGLAS	OR010013J	ECHO	MUNICIPAL COURT	UMATILLA	OR030061J
CANYONVILLE	MUNICIPAL COURT	DOUGLAS	OR010011J	ELGIN	COUNTY JUSTICE COURT	UNION	OR031023J
				ELGIN	MUNICIPAL COURT	UNION	OR031021J
				ENTERPRISE	CIRCUIT COURT	WALLOWA	OR032015J
				ENTERPRISE	COUNTY COURT	WALLOWA	OR032023J

CRIMINAL JUSTICE AGENCIES

OREGON

ADDRESS	AGENCY	COUNTY	ORI	ADDRESS	AGENCY	COUNTY	ORI
ENTERPRISE	COUNTY DISTRICT ATTORNEY'S OFFICE	WALLOWA	OR032013A	GRANTS PASS	PAROLE AND PROBATION-DISTRICT OFFICE	JOSEPHINE	OR017015G
ENTERPRISE	COUNTY DISTRICT COURT	WALLOWA	OR032043J	GRESHAM	MUNICIPAL COURT	MULTNOMAH	OR028011J
ENTERPRISE	COUNTY JAIL	WALLOWA	OR032013C	HALFWAY	MUNICIPAL COURT	BAKER	OR001051J
ENTERPRISE	COUNTY JUSTICE COURT	WALLOWA	OR032013J	HALSEY	MUNICIPAL COURT	LINN	OR022071J
ENTERPRISE	MUNICIPAL COURT	WALLOWA	OR032011J	HAMMOND	MUNICIPAL COURT	CLATSOP	OR004061J
ESTACADA	MUNICIPAL COURT	CLACKAMAS	OR003021J	HAPPY VALLEY	MUNICIPAL COURT	CLACKAMAS	OR003101J
EUGENE	CIRCUIT COURT	LANE	OR020025J	HARRISBURG	COUNTY JUSTICE COURT	LINN	OR022023J
EUGENE	CORRECTIONS DIVISION-NEWGATE HOUSE	LANE	OR020033C	HARRISBURG	MUNICIPAL COURT	LINN	OR022021J
EUGENE	CORRECTIONS DIVISION- WORK RELEASE	LANE	OR020043C	HELIX	MUNICIPAL COURT	UMATILLA	OR030101J
EUGENE	COUNTY DISTRICT ATTORNEY'S OFFICE	LANE	OR020013A	HEPPNER	CIRCUIT COURT	MORROW	OR025015J
EUGENE	COUNTY DISTRICT COURT	LANE	OR020023J	HEPPNER	COUNTY COURT	MORROW	OR025023J
EUGENE	COUNTY JAIL	LANE	OR020013C	HEPPNER	COUNTY DISTRICT ATTORNEY'S OFFICE	MORROW	OR025013A
EUGENE	COUNTY JUVENILE DETENTION HOME	LANE	OR020023C	HEPPNER	COUNTY JAIL	MORROW	OR025013C
EUGENE	MUNICIPAL COURT	LANE	OR020021J	HEPPNER	COUNTY JUSTICE COURT	MORROW	OR025013J
EUGENE	PAROLE AND PROBATION-REGIONAL OFFICE	LANE	OR020015G	HEPPNER	MUNICIPAL COURT	MORROW	OR025011J
EUGENE	PAROLE AND PROBATION-DISTRICT OFFICE	LANE	OR020025G	HEPPNER	COUNTY JUSTICE COURT	UMATILLA	OR030013J
EUGENE	U. S. DISTRICT COURT	LANE	OR020017J	HEPPNER	MUNICIPAL COURT	UMATILLA	OR030011J
FAIRVIEW	MUNICIPAL COURT	MULTNOMAH	OR028041J	HEPPNER	CIRCUIT COURT	WASHINGTON	OR034035J
FALL CITY	MUNICIPAL COURT	POLK	OR027041J	HILLSBORO	COUNTY DISTRICT ATTORNEY'S OFFICE	WASHINGTON	OR034013A
FLORENCE	CAMP FLORENCE	LANE	OR020015C	HILLSBORO	COUNTY DISTRICT COURT	WASHINGTON	OR034033J
FLORENCE	COUNTY JUSTICE COURT	LANE	OR020033J	HILLSBORO	COUNTY JAIL	WASHINGTON	OR034013C
FLORENCE	MUNICIPAL COURT	LANE	OR020031J	HILLSBORO	MUNICIPAL COURT	WASHINGTON	OR034031J
FOREST GROVE	MUNICIPAL COURT	WASHINGTON	OR034021J	HILLSBORO	PAROLE AND PROBATION-DISTRICT OFFICE	WASHINGTON	OR034015G
FOSSIL	CIRCUIT COURT	WHEELER	OR035015J	HOOD RIVER	CIRCUIT COURT	HOOD RIVER	OR014025J
FOSSIL	COUNTY COURT	WHEELER	OR035033J	HOOD RIVER	COUNTY DISTRICT COURT	HOOD RIVER	OR014023J
FOSSIL	COUNTY DISTRICT ATTORNEY'S OFFICE	WHEELER	OR035013A	HUBBARD	MUNICIPAL COURT	MARION	OR024071J
FOSSIL	COUNTY JAIL	WHEELER	OR035013C	HUNNINGTON	COUNTY JUSTICE COURT	BAKER	OR001033J
FOSSIL	COUNTY JUSTICE COURT	WHEELER	OR035013J	HUNNINGTON	MUNICIPAL COURT	BAKER	OR001031J
FOSSIL	MUNICIPAL COURT	WHEELER	OR035011J	HUNNINGTON	MUNICIPAL COURT	POLK	OR027021J
GARIBALDI	MUNICIPAL COURT	TILLAMOOK	OR028011J	INDEPENDENCE	MUNICIPAL COURT	MORROW	OR025021J
GASTON	MUNICIPAL COURT	WASHINGTON	OR034051J	IONE	MUNICIPAL COURT	MORROW	OR025033J
GERVAIS	MUNICIPAL COURT	MARION	OR024061J	IRRIGON	COUNTY JUSTICE COURT	MORROW	OR025031J
GLADSTONE	MUNICIPAL COURT	CLACKAMAS	OR003031J	IRRIGON	MUNICIPAL COURT	MORROW	OR025031J
GLENDALE	COUNTY JUSTICE COURT	DOUGLAS	OR010113J	IRRIGON	MUNICIPAL COURT	MORROW	OR025031J
GLENDALE	MUNICIPAL COURT	DOUGLAS	OR010111J	JACKSONVILLE	MUNICIPAL COURT	JACKSON	OR015031J
GOLD BEACH	CIRCUIT COURT	CURRY	OR008025J	JEFFERSON	COUNTY JUSTICE COURT	MARION	OR024113J
GOLD BEACH	COUNTY DISTRICT ATTORNEY'S OFFICE	CURRY	OR008013A	JEFFERSON	MUNICIPAL COURT	MARION	OR024111J
GOLD BEACH	COUNTY DISTRICT COURT	CURRY	OR008023J	JORDAN VALLEY	COUNTY JUSTICE COURT	MALHEUR	OR023043J
GOLD BEACH	COUNTY JAIL	CURRY	OR008013C	JOSEPH	MUNICIPAL COURT	WALLOWA	OR032021J
GOLD BEACH	MUNICIPAL COURT	CURRY	OR008021J	JUNCTION CITY	MUNICIPAL COURT	LANE	OR020041J
GOLD BEACH	PAROLE AND PROBATION DISTRICT OFFICE	CURRY	OR008015G	KING CITY	MUNICIPAL COURT	WASHINGTON	OR034111J
GOLD HILL	COUNTY JUSTICE COURT	JACKSON	OR015083J	KLAMATH FALLS	CIRCUIT COURT	KLAMATH	OR018015J
GOLD HILL	MUNICIPAL COURT	JACKSON	OR015081J	KLAMATH FALLS	COUNTY DISTRICT ATTORNEY'S OFFICE	KLAMATH	OR018013A
GRANTS PASS	CIRCUIT COURT	JOSEPHINE	OR017015J	KLAMATH FALLS	COUNTY DISTRICT COURT	KLAMATH	OR018013J
GRANTS PASS	COUNTY DISTRICT ATTORNEY'S OFFICE	JOSEPHINE	OR017013A	KLAMATH FALLS	COUNTY JAIL	KLAMATH	OR018013C
GRANTS PASS	COUNTY DISTRICT COURT	JOSEPHINE	OR017013J	KLAMATH FALLS	MUNICIPAL COURT	KLAMATH	OR018011J
GRANTS PASS	COUNTY JAIL	JOSEPHINE	OR017013C	KLAMATH FALLS	PAROLE AND PROB DISTRICT OFFICE	KLAMATH	OR018015G
GRANTS PASS	MUNICIPAL COURT	JOSEPHINE	OR017011J	KLAMATH FALLS	U. S. DISTRICT COURT	KLAMATH	OR018017J
				KLAMATH FALLS	U. S. MAGISTRATE	KLAMATH	OR018027J
				LA GRANDE	CIRCUIT COURT	UNION	OR031015J
				LA GRANDE	COUNTY DISTRICT ATTORNEY'S OFFICE	UNION	OR031013A
				LA GRANDE	COUNTY DISTRICT COURT	UNION	OR031043J
				LA GRANDE	COUNTY JAIL	UNION	OR031013C

CRIMINAL JUSTICE AGENCIES

OREGON

ADDRESS	AGENCY	COUNTY	ORI	ADDRESS	AGENCY	COUNTY	ORI
LA GRANDE	COUNTY JUSTICE COURT	UNION	OR031013J	MORO	CIRCUIT COURT	SHERMAN	OR028015J
LA GRANDE	MUNICIPAL COURT	UNION	OR031011J	MORO	COUNTY COURT	SHERMAN	OR028023J
LAFAYETTE	MUNICIPAL COURT	YAMHILL	OR036091J	MORO	COUNTY DISTRICT ATTORNEY'S OFFICE	SHERMAN	OR028013A
LAKE OSWEGO	MUNICIPAL COURT	CLACKAMAS	OR003041J	MORO	COUNTY JAIL	SHERMAN	OR028013C
LAKEVIEW	CIRCUIT COURT	LAKE	OR019015J	MORO	COUNTY JUSTICE COURT	SHERMAN	OR028013J
LAKEVIEW	COUNTY DISTRICT ATTORNEY'S OFFICE	LAKE	OR019013A	MORO	MUNICIPAL COURT	SHERMAN	OR028011J
LAKEVIEW	COUNTY JAIL	LAKE	OR019013C	MOSIER	MUNICIPAL COURT	WASCO	OR033041J
LAKEVIEW	COUNTY JUSTICE COURT	LAKE	OR019013J	MOUNT ANGEL	MUNICIPAL COURT	MARION	OR024081J
LAKEVIEW	COUNTY JUVENILE PROBATION DEPARTMENT	LAKE	OR019013G	MYRTLE CREEK	MUNICIPAL COURT	DOUGLAS	OR010021J
LAKEVIEW	MUNICIPAL COURT	LAKE	OR019011J	MYRTLE POINT	MUNICIPAL COURT	COOS	OR006051J
LEBANON	COUNTY JUSTICE COURT	LINN	OR022033J	NEWBERG	MUNICIPAL COURT	YAMHILL	OR036021J
LEBANON	MUNICIPAL COURT	LINN	OR022031J	NEWPORT	CIRCUIT COURT	LINCOLN	OR021025J
LINCOLN CITY	COUNTY JUSTICE COURT	LINCOLN	OR021013J	NEWPORT	COUNTY DISTRICT ATTORNEY'S OFFICE	LINCOLN	OR021013A
LINCOLN CITY	MUNICIPAL COURT	LINCOLN	OR021011J	NEWPORT	COUNTY DISTRICT COURT	LINCOLN	OR021023J
LOWELL	MUNICIPAL COURT	LANE	OR020101J	NEWPORT	COUNTY JAIL	LINCOLN	OR021013C
MADRAS	CIRCUIT COURT	JEFFERSON	OR016025J	NEWPORT	COUNTY COURT	LINCOLN	OR021021J
MADRAS	COUNTY COURT	JEFFERSON	OR016033J	NORTH BEND	CORRECTIONS DIVISION-COMMUNITY CENTER	COOS	OR006023C
MADRAS	COUNTY DISTRICT ATTORNEY'S OFFICE	JEFFERSON	OR016013A	NORTH BEND	COUNTY DISTRICT COURT	COOS	OR006063J
MADRAS	COUNTY JAIL	JEFFERSON	OR016013C	NORTH BEND	MUNICIPAL COURT	COOS	OR006061J
MADRAS	COUNTY JUSTICE COURT	JEFFERSON	OR016023J	NORTH PLAINS	MUNICIPAL COURT	WASHINGTON	OR034081J
MADRAS	MUNICIPAL COURT	JEFFERSON	OR016021J	NORTH POWDER	MUNICIPAL COURT	UNION	OR031041J
MALIN	MUNICIPAL COURT	KLAMATH	OR018051J	NYSSA	COUNTY JUSTICE COURT	MALHEUR	OR023013J
MANZANITA	MUNICIPAL COURT	TILLAMOOK	OR029051J	NYSSA	MUNICIPAL COURT	MALHEUR	OR023011J
MAUPIN	MUNICIPAL COURT	WASCO	OR033021J	OAKLAND	MUNICIPAL COURT	DOUGLAS	OR010091J
MCMINNVILLE	CIRCUIT COURT	YAMHILL	OR036015J	OAKRIDGE	COUNTY JUSTICE COURT	LANE	OR020053J
MCMINNVILLE	COUNTY DISTRICT ATTORNEY'S OFFICE	YAMHILL	OR036013A	OAKRIDGE	MUNICIPAL COURT	LANE	OR020051J
MCMINNVILLE	COUNTY DISTRICT COURT	YAMHILL	OR036013J	ONTARIO	COUNTY JUSTICE COURT	MALHEUR	OR023023J
MCMINNVILLE	COUNTY JAIL	YAMHILL	OR036013C	ONTARIO	MUNICIPAL COURT	MALHEUR	OR023021J
MCMINNVILLE	MUNICIPAL COURT	YAMHILL	OR036011J	OREGON CITY	CIRCUIT COURT	CLACKAMAS	OR003075J
MEDFORD	CIRCUIT COURT	JACKSON	OR015045J	OREGON CITY	CLACKAMAS COUNTY PROBATION DEPARTMENT	CLACKAMAS	OR003013G
MEDFORD	COUNTY DISTRICT ATTORNEY'S OFFICE	JACKSON	OR015013A	OREGON CITY	COUNTY DISTRICT ATTORNEY'S OFFICE	CLACKAMAS	OR003013A
MEDFORD	COUNTY DISTRICT COURT	JACKSON	OR015043J	OREGON CITY	COUNTY DISTRICT COURT	CLACKAMAS	OR003073J
MEDFORD	COUNTY JAIL	JACKSON	OR015023C	OREGON CITY	COUNTY JAIL	CLACKAMAS	OR003013C
MEDFORD	COUNTY JUVENILE DETENTION HOME	JACKSON	OR015013C	OREGON CITY	COUNTY RANCH	CLACKAMAS	OR003023C
MEDFORD	MUNICIPAL COURT	JACKSON	OR015041J	OREGON CITY	MUNICIPAL COURT	CLACKAMAS	OR003071J
MEDFORD	PAROLE AND PROBATION-DISTRICT OFFICE	JACKSON	OR015025G	OREGON CITY	PAROLE AND PROBATION DISTRICT OFFICE	CLACKAMAS	OR003015G
MEDFORD	PAROLE AND PROBATION-REGIONAL OFFICE	JACKSON	OR015015G	PENDLETON	CIRCUIT COURT	UMATILLA	OR030035J
MEDFORD	U. S. DISTRICT COURT	JACKSON	OR015017J	PENDLETON	COUNTY BOY'S RANCH	UMATILLA	OR030013C
MEDFORD	U. S. MAGISTRATE	JACKSON	OR015027J	PENDLETON	COUNTY DISTRICT ATTORNEY'S OFFICE	UMATILLA	OR030013A
MERRILL	MUNICIPAL COURT	KLAMATH	OR018031J	PENDLETON	COUNTY DISTRICT COURT	UMATILLA	OR030033J
METOLIUS	MUNICIPAL COURT	JEFFERSON	OR016041J	PENDLETON	MUNICIPAL COURT	UMATILLA	OR030031J
MILL CITY	MUNICIPAL COURT	MARION	OR024011J	PENDLETON	PAROLE AND PROBATION-DISTRICT OFFICE	UMATILLA	OR030025G
MILTON FREEWATER	MUNICIPAL COURT	UMATILLA	OR030021J	PENDLETON	PAROLE AND PROBATION-REGIONAL OFFICE	UMATILLA	OR030015G
MILWAUKIE	CORRECTIONS DIVISION WORK RELEASE	CLACKAMAS	OR003025C	PENDLETON	STATE MENTAL HOSPITAL	UMATILLA	OR030025C
MILWAUKIE	MUNICIPAL COURT	CLACKAMAS	OR003051J	PENDLETON	U. S. DISTRICT COURT	UMATILLA	OR030017J
MITCHELL	COUNTY JUSTICE COURT	WHEELER	OR035023J	PENDLETON	U. S. MAGISTRATE	UMATILLA	OR030027J
MOLALLA	COUNTY JUSTICE COURT	CLACKAMAS	OR003063J	PHILOMATH	MUNICIPAL COURT	BENTON	OR002021J
MOLALLA	MUNICIPAL COURT	CLACKAMAS	OR003061J	PHOENIX	MUNICIPAL COURT	JACKSON	OR015051J
MONMOUTH	MUNICIPAL COURT	POLK	OR027031J	PILOT ROCK	MUNICIPAL COURT	UMATILLA	OR030071J
MONROE	MUNICIPAL COURT	BENTON	OR002031J	PORT ORFORD	COUNTY JUSTICE COURT	CURRY	OR008033J

CONTINUED

6 OF 8

CRIMINAL JUSTICE AGENCIES

OREGON

ADDRESS	AGENCY	COUNTY	ORI	ADDRESS	AGENCY	COUNTY	ORI
PORT ORFORD	MUNICIPAL COURT	CURRY	OR008031J	SALEM	ATTORNEY GENERAL- WELFARE RECOVERY DIVISION	MARION	OR024025A
PORTLAND	CIRCUIT COURT	MULTNOMAH	OR026025J	SALEM	ATTORNEY GENERAL- DEPARTMENT OF JUSTICE	MARION	OR024015A
PORTLAND	CORRECTIONS DIVISION- WOMEN COMMUNITY CENTER	MULTNOMAH	OR026065C	SALEM	BOARD OF PAROLE AND PROBATION	MARION	OR024035G
PORTLAND	CORRECTIONS DIVISION- MEN COMM CNTR	MULTNOMAH	OR026075C	SALEM	CIRCUIT COURT	MARION	OR024025J
PORTLAND	CORRECTIONS DIVISION- HALFWAY HOUSE	MULTNOMAH	OR026055C	SALEM	CORRECTIONS DIVISION- ADULT COMMUNITY SERVICES	MARION	OR024095C
PORTLAND	COUNTY DISTRICT ATTORNEY'S OFFICE	MULTNOMAH	OR026013A	SALEM	CORRECTIONS DIVISION- TRANSITIONAL SERVICES	MARION	OR024035C
PORTLAND	COUNTY DISTRICT COURT	MULTNOMAH	OR026023J	SALEM	COUNTY DISTRICT ATTORNEY'S OFFICE	MARION	OR024013A
PORTLAND	COUNTY JAIL	MULTNOMAH	OR026023C	SALEM	COUNTY DISTRICT COURT	MARION	OR024023J
PORTLAND	OREGON STATE CORRECTION DIVISION IMPACT PROGRAM	MULTNOMAH	OR026085C	SALEM	COUNTY JAIL	MARION	OR024013C
PORTLAND	PAROLE AND PROB DISTRICT OFFICE EAST	MULTNOMAH	OR026035G	SALEM	COURT OF APPEALS	MARION	OR024015J
PORTLAND	PAROLE AND PROBATION- REGIONAL OFFICE	MULTNOMAH	OR026015G	SALEM	DISTRICT III COMMUNITY CORRECTIONS SYSTEM PROBATION	MARION	OR024013G
PORTLAND	PAROLE AND PROBATION- DISTRICT OFFICE-CENTRAL	MULTNOMAH	OR026025G	SALEM	HILLCREST SCHOOL	MARION	OR024055C
PORTLAND	U. S. ATTORNEY	MULTNOMAH	OR026017A	SALEM	MUNICIPAL COURT	MARION	OR024021J
PORTLAND	U. S. DISTRICT COURT	MULTNOMAH	OR026017J	SALEM	OREGON TAX COURT	MARION	OR024045J
PORTLAND	U. S. MAGISTRATE	MULTNOMAH	OR026027J	SALEM	PAROLE AND PROBATION- DISTRICT OFFICE	MARION	OR024025G
PORTLAND	U. S. PROBATION OFFICE (9TH CIRCUIT)	MULTNOMAH	OR026017G	SALEM	PAROLE AND PROBATION- REGIONAL OFFICE	MARION	OR024015G
POWERS	MUNICIPAL COURT	COOS	OR006071J	SALEM	REGIONAL AUTOMATED INFORMATION NETWORK	MARION	OR024013Y
PRAIRIE CITY	COUNTY JUSTICE COURT	GRANT	OR012033J	SALEM	STATE CORRECTIONAL INSTITUTION	MARION	OR024025C
PRINEVILLE	CIRCUIT COURT	CROOK	OR007015J	SALEM	STATE MENTAL HOSPITAL- FAIRVIEW	MARION	OR024115C
PRINEVILLE	COUNTY COURT	CROOK	OR007023J	SALEM	STATE MENTAL HOSPITAL	MARION	OR024105C
PRINEVILLE	COUNTY DISTRICT ATTORNEY'S OFFICE	CROOK	OR007013A	SALEM	STATE PENITENTIARY	MARION	OR024015C
PRINEVILLE	COUNTY JAIL	CROOK	OR007013C	SALEM	STATE PENITENTIARY FOR WOMEN	MARION	OR024075C
PRINEVILLE	COUNTY JUSTICE COURT	CROOK	OR007013J	SALEM	STATE PENITENTIARY ANNEX	MARION	OR024065C
PRINEVILLE	MUNICIPAL COURT	CROOK	OR007011J	SALEM	SUPREME COURT	MARION	OR024035J
RAINIER	COUNTY JUSTICE COURT	COLUMBIA	OR005023J	SALEM	WOMEN'S CORRECTIONAL CENTER	MARION	OR024035C
RAINIER	MUNICIPAL COURT	COLUMBIA	OR005021J	SANDY	COUNTY JUSTICE COURT	CLACKAMAS	OR003083J
REDMOND	COUNTY JUSTICE COURT	DESCHUTES	OR009023J	SANDY	MUNICIPAL COURT	CLACKAMAS	OR003081J
REDMOND	MUNICIPAL COURT	DESCHUTES	OR009021J	SCAPPOOSE	MUNICIPAL COURT	COLUMBIA	OR005041J
REEDSPORT	COUNTY JUSTICE COURT	DOUGLAS	OR010093J	SEASIDE	MUNICIPAL COURT	CLATSOP	OR004031J
REEDSPORT	MUNICIPAL COURT	DOUGLAS	OR010031J	SHERIDAN	MUNICIPAL COURT	YAMHILL	OR036041J
RICHLAND	COUNTY JUSTICE COURT	BAKER	OR001063J	SHERWOOD	MUNICIPAL COURT	WASHINGTON	OR034061J
RIDDLE	MUNICIPAL COURT	DOUGLAS	OR010041J	SILVERTON	COUNTY JUSTICE COURT	MARION	OR024033J
ROCKAWAY	MUNICIPAL COURT	TILLAMOOK	OR029031J	SILVERTON	MUNICIPAL COURT	MARION	OR024031J
ROGUE RIVER	MUNICIPAL COURT	JACKSON	OR015091J	SISTERS	MUNICIPAL COURT	DESCHUTES	OR009031J
ROSEBURG	CIRCUIT COURT	DOUGLAS	OR010055J	SPRINGFIELD	MUNICIPAL COURT	LANE	OR020061J
ROSEBURG	COUNTY DISTRICT ATTORNEY'S OFFICE	DOUGLAS	OR010013A	ST. PAUL	MUNICIPAL COURT	MARION	OR024091J
ROSEBURG	COUNTY DISTRICT COURT	DOUGLAS	OR010753J	STANFIELD	MUNICIPAL COURT	UMATILLA	OR030081J
ROSEBURG	COUNTY JAIL	DOUGLAS	OR010023C	STAYTON	CITY ATTORNEY	MARION	OR024011A
ROSEBURG	MUNICIPAL COURT	DOUGLAS	OR010051J	STAYTON	COUNTY JUSTICE COURT	MARION	OR024043J
ROSEBURG	PAROLE AND PROBATION DISTRICT OFFICE	DOUGLAS	OR010015G	STAYTON	MUNICIPAL COURT	MARION	OR024041J
ROSEBURG	PITCHFORD BOY'S RANCH	DOUGLAS	OR010013C	SUMMER LAKE	COUNTY JUSTICE COURT	LAKE	OR019023J
SAINT HELENS	CIRCUIT COURT	COLUMBIA	OR005035J	SUTHERLIN	MUNICIPAL COURT	DOUGLAS	OR010061J
SAINT HELENS	COUNTY DISTRICT ATTORNEY'S OFFICE	COLUMBIA	OR005013A	SWEET HOME	COUNTY JUSTICE COURT	LINN	OR022043J
SAINT HELENS	COUNTY JAIL	COLUMBIA	OR005013C	SWEET HOME	MUNICIPAL COURT	LINN	OR022041J
SAINT HELENS	COUNTY JUSTICE COURT	COLUMBIA	OR005033J	TALENT	MUNICIPAL COURT	JACKSON	OR015061J
SAINT HELENS	MUNICIPAL COURT	COLUMBIA	OR005031J				

CRIMINAL JUSTICE AGENCIES

OREGON

ADDRESS	AGENCY	COUNTY	ORI	ADDRESS	AGENCY	COUNTY	ORI
THE DALLES	CIRCUIT COURT	WASCO	OR033015J	VALE	COUNTY COURT	MALHEUR	OR023053J
THE DALLES	COUNTY DISTRICT ATTORNEY'S OFFICE	WASCO	OR033013A	VALE	COUNTY DISTRICT ATTORNEY'S OFFICE	MALHEUR	OR023013A
THE DALLES	COUNTY DISTRICT COURT	WASCO	OR033013J	VALE	COUNTY JAIL	MALHEUR	OR023013C
THE DALLES	COUNTY JAIL	WASCO	OR033013C	VALE	COUNTY JUSTICE COURT	MALHEUR	OR023033J
THE DALLES	MUNICIPAL COURT	WASCO	OR033011J	VALE	MUNICIPAL COURT	MALHEUR	OR023031J
THE DALLES	PAROLE AND PROB DISTRICT OFFICE	WASCO	OR033015G	VALE	PAROLE AND PROBATION- DISTRICT OFFICE	MALHEUR	OR023015G
TIGARD	COUNTY JUSTICE COURT	WASHINGTON	OR034043J	VENETA	MUNICIPAL COURT	LANE	OR020091J
TIGARD	MUNICIPAL COURT	WASHINGTON	OR034041J	VERNONIA	COUNTY JUSTICE COURT	COLUMBIA	OR005053J
TILLAMOOK	CAMP TILLAMOOK	TILLAMOOK	OR029015C	VERNONIA	MUNICIPAL COURT	COLUMBIA	OR005051J
TILLAMOOK	CIRCUIT COURT	TILLAMOOK	OR029045J	WALLOWA	COUNTY JUSTICE COURT	WALLOWA	OR032033J
TILLAMOOK	COUNTY DISTRICT ATTORNEY'S OFFICE	TILLAMOOK	OR029013A	WALLOWA	MUNICIPAL COURT	WALLOWA	OR032031J
TILLAMOOK	COUNTY JAIL	TILLAMOOK	OR029013C	WALPORT	MUNICIPAL COURT	LINCOLN	OR021041J
TILLAMOOK	COUNTY JUSTICE COURT	TILLAMOOK	OR029043J	WARRENTON	MUNICIPAL COURT	CLATSOP	OR004041J
TILLAMOOK	MUNICIPAL COURT	TILLAMOOK	OR029041J	WEST LINN	MUNICIPAL COURT	CLACKAMAS	OR003091J
TOLEDO	MUNICIPAL COURT	LINCOLN	OR021031J	WESTON	MUNICIPAL COURT	UMATILLA	OR030091J
TROUTDALE	COUNTY CORRECTIONAL INSTITUTION	MULTNOMAH	OR026013C	WILLAMINA	MUNICIPAL COURT	YAMHILL	OR036031J
TROUTDALE	MUNICIPAL COURT	MULTNOMAH	OR026051J	WILSONVILLE	DAMMASCH STATE MENTAL HOSPITAL	CLACKAMAS	OR003015C
TUALATIN	MUNICIPAL COURT	WASHINGTON	OR034121J	WINSTON	MUNICIPAL COURT	DOUGLAS	OR010071J
TURNER	MUNICIPAL COURT	MARION	OR024101J	WOOD VILLAGE	MUNICIPAL COURT	MULTNOMAH	OR026061J
UMATILLA	MUNICIPAL COURT	UMATILLA	OR030041J	WOODBURN	COUNTY JUSTICE COURT	MARION	OR024053J
UNION	COUNTY JUSTICE COURT	UNION	OR031033J	WOODBURN	MACLAREN SCHOOL FOR BOYS	MARION	OR024045C
UNION	MUNICIPAL COURT	UNION	OR031031J	WOODBURN	MUNICIPAL COURT	MARION	OR024051J
VALE	CIRCUIT COURT	MALHEUR	OR023035J	YAMHILL	MUNICIPAL COURT	YAMHILL	OR036081J
				YONCALLA	MUNICIPAL COURT	DOUGLAS	OR010101J

CRIMINAL JUSTICE AGENCIES

PENNSYLVANIA

ADDRESS	AGENCY	COUNTY	ORI	ADDRESS	AGENCY	COUNTY	ORI
ABINGTON	JUSTICE OF THE PEACE DISTRICT 1-4	MONTGOMERY	PA046043J	AUSTIN	JUSTICE OF THE PEACE DISTRICT 55-4-04	POTTER	PA053053J
ADUVILLE	JUSTICE OF THE PEACE DISTRICT 19-3-02	YORK	PA067073J	AVONDALE	JUSTICE OF THE PEACE DISTRICT 15-3-05	CHESTER	PA015093J
AITCH	STATE FOREST CAMP 3	HUNTINGDON	PA031025C	BADEN	JUSTICE OF THE PEACE DISTRICT 36-1-01	BEAVER	PA004013J
ALIQUIPPA	JUSTICE OF THE PEACE DISTRICT 36-3-04	BEAVER	PA004093J	BANGOR	JUSTICE OF THE PEACE DISTRICT 03-3-03	NORTHAMPTON	PA048153J
ALIQUIPPA	JUSTICE OF THE PEACE DISTRICT 36-1-03	BEAVER	PA004033J	BEAVER	ADULT PROBATION OFFICE	BEAVER	PA004023G
ALLENTOWN	BOARD OF PAROLE	LEHIGH	PA039015G	BEAVER	COUNTY PRISON	BEAVER	PA004023C
ALLENTOWN	COMMON PLEAS COURT DISTRICT 31	LEHIGH	PA039015J	BEAVER	COURT OF COMMON PLEAS DISTRICT 36	BEAVER	PA004015J
ALLENTOWN	COUNTY CORONER'S OFFICE	LEHIGH	PA039013M	BEAVER	DISTRICT ATTORNEY	BEAVER	PA004013A
ALLENTOWN	COUNTY DETENTION HOME	LEHIGH	PA039023C	BEAVER	JUSTICE OF THE PEACE DISTRICT 36-2-02	BEAVER	PA004053J
ALLENTOWN	COUNTY PRISON	LEHIGH	PA039013C	BEAVER	JUVENILE DETENTION HOME	BEAVER	PA004013C
ALLENTOWN	COUNTY PROBATION OFFICE	LEHIGH	PA039013G	BEAVER	JUVENILE PROBATION OFFICE	BEAVER	PA004013G
ALLENTOWN	DISTRICT ATTORNEY	LEHIGH	PA039013A	BEAVER FALLS	JUSTICE OF THE PEACE DISTRICT 36-1-02	BEAVER	PA004023J
ALLENTOWN	JUSTICE OF THE PEACE DISTRICT 31-1-03	LEHIGH	PA039033J	BEAVER FALLS	JUSTICE OF THE PEACE DISTRICT 36-3-02	BEAVER	PA004073J
ALLENTOWN	JUSTICE OF THE PEACE DISTRICT 31-1-02	LEHIGH	PA039023J	BEAVER MEADOWS	JUSTICE OF THE PEACE DISTRICT 56-3-04	CARBON	PA013043J
ALLENTOWN	JUSTICE OF THE PEACE DISTRICT 31-1-01	LEHIGH	PA039013J	BEDFORD	COUNTY PRISON	BEDFORD	PA005013C
ALLENTOWN	JUSTICE OF THE PEACE DISTRICT 31-2-02	LEHIGH	PA039103J	BEDFORD	COUNTY PROBATION OFFICE	BEDFORD	PA005013G
ALLENTOWN	JUSTICE OF THE PEACE DISTRICT 31-2-01	LEHIGH	PA039093J	BEDFORD	COURT OF COMMON PLEAS DISTRICT 57	BEDFORD	PA005015J
ALLENTOWN	JUSTICE OF THE PEACE DISTRICT 31-1-08	LEHIGH	PA039083J	BEDFORD	DISTRICT ATTORNEY	BEDFORD	PA005013A
ALLENTOWN	JUSTICE OF THE PEACE DISTRICT 31-1-05	LEHIGH	PA039053J	BEDFORD	JUSTICE OF THE PEACE DISTRICT 57-3-02	BEDFORD	PA005023J
ALLENTOWN	JUSTICE OF THE PEACE DISTRICT 31-1-04	LEHIGH	PA039043J	BELLE VERNON	JUSTICE OF THE PEACE DISTRICT 10-2-06	WESTMORELAND	PA065103J
ALLENTOWN	JUSTICE OF THE PEACE DISTRICT 31-3-04	LEHIGH	PA039153J	BELLEFONTE	COMMON PLEAS COURT DISTRICT 49	CENTRE	PA014015J
ALLENTOWN	U. S. MAGISTRATE	LEHIGH	PA039017J	BELLEFONTE	COUNTY PRISON	CENTRE	PA014013C
ALLISON PARK	JUSTICE OF THE PEACE DISTRICT 05-4-03	ALLEGHENY	PA002603J	BELLEFONTE	COUNTY PROBATION OFFICE	CENTRE	PA014013G
ALTOONA	BOARD OF PAROLE	BLAIR	PA007015G	BELLEFONTE	JUSTICE OF THE PEACE DISTRICT 49-3-02	CENTRE	PA014023J
ALTOONA	JUSTICE OF THE PEACE DISTRICT 24-1-04	BLAIR	PA007043J	BELLEFONTE	STATE CORRECTIONAL INSTITUTION	CENTRE	PA014015C
ALTOONA	JUSTICE OF THE PEACE DISTRICT 24-1-02	BLAIR	PA007023J	BENTLEYVILLE	JUSTICE OF THE PEACE DISTRICT 27-3-02	WASHINGTON	PA063063J
ALTOONA	JUSTICE OF THE PEACE DISTRICT 24-3-02	BLAIR	PA007063J	BERWICK	JUSTICE OF THE PEACE DISTRICT 11-3-02	LUZERNE	PA040153J
ALTOONA	JUSTICE OF THE PEACE DISTRICT 24-1-03	BLAIR	PA007033J	BERWICK	JUSTICE OF THE PEACE DISTRICT 26-2-02	COLUMBIA	PA019023J
ALTOONA	JUSTICE OF THE PEACE DISTRICT 24-1-01	BLAIR	PA007013J	BERWYN	JUSTICE OF THE PEACE DISTRICT 15-2-02	CHESTER	PA015023J
ALTOONA	JUVENILE DETENTION HOME	BLAIR	PA007023C	BETHEL PARK	JUSTICE OF THE PEACE DISTRICT 05-2-20	ALLEGHENY	PA002203J
APPOLLO	JUSTICE OF THE PEACE DISTRICT 10-3-05	WESTMORELAND	PA065183J	BETHLEHEM	JUSTICE OF THE PEACE DISTRICT 03-2-03	NORTHAMPTON	PA048063J
ARDMORE	JUSTICE OF THE PEACE DISTRICT 1-7	MONTGOMERY	PA046063J	BETHLEHEM	JUSTICE OF THE PEACE DISTRICT 03-2-02	NORTHAMPTON	PA048053J
ARNOLD	JUSTICE OF THE PEACE DISTRICT 10-2-07	WESTMORELAND	PA065113J	BETHLEHEM	JUSTICE OF THE PEACE DISTRICT 03-2-01	NORTHAMPTON	PA048043J
ASHLAND	JUSTICE OF THE PEACE DISTRICT 21-3-01	SCHUYLKILL	PA054043J	BETHLEHEM	JUSTICE OF THE PEACE DISTRICT 03-1-02	NORTHAMPTON	PA048023J
ASHVILLE	JUSTICE OF THE PEACE DISTRICT 47-3-08	CAMBRIA	PA011123J	BETHLEHEM	JUSTICE OF THE PEACE DISTRICT 03-1-01	NORTHAMPTON	PA048013J
ATHENS	JUSTICE OF THE PEACE DISTRICT 42-3-02	BRADFORD	PA008033J	BETHLEHEM	JUSTICE OF THE PEACE DISTRICT 31-1-06	LEHIGH	PA039063J

CRIMINAL JUSTICE AGENCIES

PENNSYLVANIA

ADDRESS	AGENCY	COUNTY	ORI	ADDRESS	AGENCY	COUNTY	ORI
BETHLEHEM	JUVENILE PROBATION OFFICE	NORTHAMPTON	PA048023G	BUTLER	COUNTY CORONER'S OFFICE	BUTLER	PA010013M
BIRDSBORO	JUSTICE OF THE PEACE DISTRICT 23-3-01	BERKS	PA006113J	BUTLER	COUNTY CORRECTIONAL INSTITUTION	BUTLER	PA010013C
BLAIRSVILLE	COUNTY PRISON	INDIANA	PA032013C	BUTLER	COUNTY PRISON	BUTLER	PA010023C
BLAIRSVILLE	JUSTICE OF THE PEACE DISTRICT 40-3-03	INDIANA	PA032053J	BUTLER	COUNTY PROBATION OFFICE	BUTLER	PA010013G
BLOOMSBURG	COMMON PLEAS COURT DISTRICT 26	COLUMBIA	PA019015J	BUTLER	DISTRICT ATTORNEY	BUTLER	PA010013A
BLOOMSBURG	COUNTY PRISON	COLUMBIA	PA019013C	BUTLER	JUSTICE OF THE PEACE DISTRICT 50-1-01	BUTLER	PA010013J
BLOOMSBURG	DISTRICT ATTORNEY	COLUMBIA	PA019013A	CAMBRIDGE SPRINGS	JUSTICE OF THE PEACE DISTRICT 30-3-03	CRAWFORD	PA020033J
BLOOMSBURG	JUSTICE OF THE PEACE DISTRICT 26-2-01	COLUMBIA	PA019013J	CAMP HILL	BUREAU OF CORRECTIONS, CENTRAL OFFICE	CUMBERLAND	PA021025C
BLOOMSBURG	JUVENILE PROBATION OFFICE	COLUMBIA	PA019013G	CAMP HILL	JUSTICE OF THE PEACE DISTRICT 09-1-01	CUMBERLAND	PA021013J
BLUE BALL	JUSTICE OF THE PEACE DISTRICT 02-3-06	LANCASTER	PA036143J	CAMP HILL	STATE CORRECTIONAL INSTITUTION	CUMBERLAND	PA021015C
BLUE BELL	JUSTICE OF THE PEACE DISTRICT 2-13	MONTGOMERY	PA046203J	CANONSBURG	JUSTICE OF THE PEACE DISTRICT 27-3-05	WASHINGTON	PA063093J
BOOTHWYN	JUSTICE OF THE PEACE DISTRICT 32-2-03	DELAWARE	PA023203J	CARBONDALE	JUSTICE OF THE PEACE DISTRICT 45-2-03	LACKAWANNA	PA035083J
BOSWELL	JUSTICE OF THE PEACE DISTRICT 16-3-01	SOMERSET	PA056013J	CARLISLE	COMMON PLEAS COURT DISTRICT 9	CUMBERLAND	PA021015J
BOYERTOWN	JUSTICE OF THE PEACE DISTRICT 23-3-02	BERKS	PA006123J	CARLISLE	COUNTY PRISON	CUMBERLAND	PA021013C
BRADDOCK	JUSTICE OF THE PEACE DISTRICT 05-2-09	ALLEGHENY	PA002093J	CARLISLE	COUNTY PROBATION OFFICE	CUMBERLAND	PA021013G
BRADFORD	COUNTY CORONER'S OFFICE	MC KEAN	PA042013M	CARLISLE	DISTRICT ATTORNEY	CUMBERLAND	PA021013A
BRADFORD	JUSTICE OF THE PEACE DISTRICT 48-1-01	MC KEAN	PA042013J	CARLISLE	JUSTICE OF THE PEACE DISTRICT 09-3-05	CUMBERLAND	PA021083J
BRADFORD	JUSTICE OF THE PEACE DISTRICT 48-3-03	MC KEAN	PA042033J	CARLISLE	JUSTICE OF THE PEACE DISTRICT 09-2-01	CUMBERLAND	PA021033J
BRADFORD	JUVENILE BOARD	MCKEAN	PA042011G	CARMICHAELS	JUSTICE OF THE PEACE DISTRICT 13-0-02	GREENE	PA030023J
BRIDGEVILLE	JUSTICE OF THE PEACE DISTRICT 05-2-21	ALLEGHENY	PA002213J	CARNEGIE	JUSTICE OF THE PEACE DISTRICT 05-2-22	ALLEGHENY	PA002223J
BRIGHTON	JUSTICE OF THE PEACE DISTRICT 36-3-01	BEAVER	PA004063J	CATAWISSA	JUSTICE OF THE PEACE DISTRICT 26-2-03	COLUMBIA	PA019033J
BRISTOL	JUSTICE OF THE PEACE DISTRICT 07-1-02	BUCKS	PA009023J	CENTERVILLE	JUSTICE OF THE PEACE DISTRICT 30-3-05	CRAWFORD	PA020043J
BRODHEADSVILLE	JUSTICE OF THE PEACE DISTRICT 43-3-04	MONROE	PA045063J	CENTRAL CITY	JUSTICE OF THE PEACE DISTRICT 16-3-04	SOMERSET	PA056043J
BROOKHAVEN	JUSTICE OF THE PEACE DISTRICT 32-2-04	DELAWARE	PA023213J	CHAMBERSBURG	COMMON PLEAS COURT DISTRICT 39	FRANKLIN	PA028015J
BROOKVILLE	ADULT PROBATION OFFICE	JEFFERSON	PA033013G	CHAMBERSBURG	COUNTY PRISON	FRANKLIN	PA028013C
BROOKVILLE	COMMON PLEAS COURT DISTRICT 54	JEFFERSON	PA033015J	CHAMBERSBURG	COUNTY PROBATION OFFICE	FRANKLIN	PA028013G
BROOKVILLE	COUNTY PRISON	JEFFERSON	PA033013C	CHAMBERSBURG	DISTRICT ATTORNEY	FRANKLIN	PA028013A
BROOKVILLE	DISTRICT ATTORNEY	JEFFERSON	PA033013A	CHAMBERSBURG	JUSTICE OF THE PEACE DISTRICT 39-1-01	FRANKLIN	PA028013J
BROOKVILLE	JUSTICE OF THE PEACE DISTRICT 54-3-03	JEFFERSON	PA033033J	CHAMBERSBURG	JUSTICE OF THE PEACE DISTRICT 39-3-04	FRANKLIN	PA028063J
BROOKVILLE	JUSTICE OF THE PEACE DISTRICT 54-3-02	JEFFERSON	PA033023J	CHAMBERSBURG	JUSTICE OF THE PEACE DISTRICT 39-3-03	FRANKLIN	PA028053J
BROOKVILLE	JUVENILE PROBATION OFFICE	JEFFERSON	PA033023G	CHARLEROI	JUSTICE OF THE PEACE DISTRICT 27-1-03	WASHINGTON	PA063033J
BROOMALL	JUSTICE OF THE PEACE DISTRICT 32-1-09	DELAWARE	PA023093J	CHARLEROI	PROBATION OFFICE YOUTH COMMISSION	WASHINGTON	PA063011G
BROWNSVILLE	JUSTICE OF THE PEACE DISTRICT 14-2-03	FAYETTE	PA026053J	CHESTER	JUSTICE OF THE PEACE DISTRICT 32-1-01	DELAWARE	PA023013J
BUENA VISTA	JUSTICE OF THE PEACE DISTRICT 05-3-08	ALLEGHENY	PA002533J	CHESTER	JUSTICE OF THE PEACE DISTRICT 32-2-02	DELAWARE	PA023193J
BURGETTSTOWN	JUSTICE OF THE PEACE DISTRICT 27-3-07	WASHINGTON	PA063113J	CHESTER	JUSTICE OF THE PEACE DISTRICT 32-1-02	DELAWARE	PA023023J
BUTLER	BOARD OF PAROLE	BUTLER	PA010015G	CHESTER	JUSTICE OF THE PEACE DISTRICT 32-1-03	DELAWARE	PA023033J
BUTLER	COMMON PLEAS COURT DISTRICT 50	BUTLER	PA010015J				

CRIMINAL JUSTICE AGENCIES

PENNSYLVANIA

ADDRESS	AGENCY	COUNTY	ORI	ADDRESS	AGENCY	COUNTY	ORI
CHESWICK	JUSTICE OF THE PEACE DISTRICT 05-3-03	ALLEGHENY	PA002483J	CORNWELLS HEIGHTS	JUSTICE OF THE PEACE DISTRICT 07-1-01	BUCKS	PA009013J
CHICORA	JUSTICE OF THE PEACE DISTRICT 50-3-02	BUTLER	PA010033J	CORNWELLS HEIGHTS	YOUTH DEVELOPMENT CENTER	BUCKS	PA009015C
CLAIRTON	JUSTICE OF THE PEACE DISTRICT 05-3-09	ALLEGHENY	PA002543J	CORRY	JUSTICE OF THE PEACE DISTRICT 06-2-04	ERIE	PA025123J
CLARION	COMMON PLEAS COURT DISTRICT 18	CLARION	PA016015J	COUDERSPORT	COMMON PLEAS COURT DISTRICT 55	POTTER	PA053015J
CLARION	COUNTY PAROLE OFFICE	CLARION	PA016023G	COUDERSPORT	COUNTY PRISON	POTTER	PA053013C
CLARION	COUNTY PRISON	CLARION	PA016013C	COUDERSPORT	COUNTY PROBATION OFFICE	POTTER	PA053013G
CLARION	COUNTY PROBATION OFFICE	CLARION	PA016013G	COUDERSPORT	DISTRICT ATTORNEY	POTTER	PA053013A
CLARION	DISTRICT ATTORNEY	CLARION	PA016013A	COUDERSPORT	JUSTICE OF THE PEACE DISTRICT 55-3-01	POTTER	PA053013J
CLARION	JUSTICE OF THE PEACE DISTRICT 18-3-01	CLARION	PA016013J	CRABTREE	JUSTICE OF THE PEACE DISTRICT 10-3-04	WESTMORELAND	PA065173J
CLARKS SUMMIT	JUSTICE OF THE PEACE DISTRICT 45-3-01	LACKAWANNA	PA035093J	CREIGHTON	JUSTICE OF THE PEACE DISTRICT 05-3-04	ALLEGHENY	PA002493J
CLEARFIELD	COMMON PLEAS COURT DISTRICT 46	CLEARFIELD	PA017015J	CRESSON	JUSTICE OF THE PEACE DISTRICT 47-3-04	CAMBRIA	PA011083J
CLEARFIELD	COUNTY PRISON	CLEARFIELD	PA017013C	DALLAS	STATE CORRECTIONAL INSTITUTION	LUZERNE	PA040035C
CLEARFIELD	COUNTY PROBATION OFFICE	CLEARFIELD	PA017013G	DANIELSVILLE	JUSTICE OF THE PEACE DISTRICT 03-3-01	NORTHAMPTON	PA048133J
CLEARFIELD	DISTRICT ATTORNEY	CLEARFIELD	PA017013A	DANVILLE	COUNTY CORONER'S OFFICE	MONTOUR	PA047013M
CLEARFIELD	JUSTICE OF THE PEACE DISTRICT 46-3-01	CLEARFIELD	PA017013J	DANVILLE	COUNTY PRISON	MONTOUR	PA047013C
CLEARFIELD	JUSTICE OF THE PEACE DISTRICT 46-3-04	CLEARFIELD	PA017043J	DANVILLE	COUNTY PROBATION OFFICE	MONTOUR	PA047013G
CLEONA	JUSTICE OF THE PEACE DISTRICT 52-3-05	LEBANON	PA038083J	DANVILLE	DISTRICT ATTORNEY	MONTOUR	PA047013A
CLIFTON HEIGHTS	JUSTICE OF THE PEACE DISTRICT 32-2-01	DELAWARE	PA023183J	DANVILLE	JUSTICE OF THE PEACE DISTRICT 26-2-04	MONTOUR	PA047013J
CLYMER	JUSTICE OF THE PEACE DISTRICT 40-3-01	INDIANA	PA032023J	DARBY	JUSTICE OF THE PEACE DISTRICT 32-1-05	DELAWARE	PA023053J
COALDALE	JUSTICE OF THE PEACE DISTRICT 21-3-02	SCHUYLKILL	PA054053J	DAUPHIN	JUSTICE OF THE PEACE DISTRICT 12-3-02	DAUPHIN	PA022093J
COATESVILLE	JUSTICE OF THE PEACE DISTRICT 15-2-04	CHESTER	PA015043J	DOYLESTOWN	COMMON PLEAS COURT DISTRICT 7	BUCKS	PA0609015J
COCHRANTON	JUSTICE OF THE PEACE DISTRICT 30-3-04	CRAWFORD	PA020073J	DOYLESTOWN	COUNTY CORONER'S OFFICE	BUCKS	PA009013M
COLLEGEVILLE	JUSTICE OF THE PEACE DISTRICT 2-6	MONTGOMERY	PA046133J	DOYLESTOWN	COUNTY PRISON	BUCKS	PA009013C
COLUMBIA	JUSTICE OF THE PEACE DISTRICT 02-2-06	LANCASTER	PA036083J	DOYLESTOWN	DISTRICT ATTORNEY	BUCKS	PA009013A
CONCORDVILLE	JUSTICE OF THE PEACE DISTRICT 32-3-01	DELAWARE	PA023323J	DOYLESTOWN	JUSTICE OF THE PEACE DISTRICT 07-3-02	BUCKS	PA009133J
CONEMAUGH	JUSTICE OF THE PEACE DISTRICT 47-3-01	CAMBRIA	PA011053J	DOYLESTOWN	JUSTICE OF THE PEACE DISTRICT 07-3-03	BUCKS	PA009143J
CONFLUENCE	JUSTICE OF THE PEACE DISTRICT 16-3-05	SOMERSET	PA056053J	DOYLESTOWN	JUSTICE OF THE PEACE DISTRICT 07-3-03	BUCKS	PA009143J
CONNELLSVILLE	JUSTICE OF THE PEACE DISTRICT 14-3-07	FAYETTE	PA026123J	DOYLESTOWN	JUVENILE PROBATION OFFICE	BUCKS	PA009013G
CONNELLSVILLE	JUSTICE OF THE PEACE DISTRICT 14-1-02	FAYETTE	PA026023J	DREXEL HILL	JUSTICE OF THE PEACE DISTRICT 32-1-16	DELAWARE	PA023163J
CONSHOHOCKEN	JUSTICE OF THE PEACE DISTRICT 2-7	MONTGOMERY	PA046143J	DREXEL HILL	JUSTICE OF THE PEACE DISTRICT 32-1-17	DELAWARE	PA023173J
CONWAY	JUSTICE OF THE PEACE DISTRICT 36-2-01	BEAVER	PA004043J	DUBOITS	JUSTICE OF THE PEACE DISTRICT 46-3-05	CLEARFIELD	PA017053J
COOPERSBURG	JUSTICE OF THE PEACE DISTRICT 31-3-03	LEHIGH	PA039143J	DUNBAR	JUSTICE OF THE PEACE DISTRICT 14-3-06	FAYETTE	PA026113J
CORAOPOLIS	JUSTICE OF THE PEACE DISTRICT 05-3-10	ALLEGHENY	PA002553J	DUNCANNON	JUSTICE OF THE PEACE DISTRICT 41-3-03	PERRY	PA050013J
CORAOPOLIS	JUSTICE OF THE PEACE DISTRICT 05-2-25	ALLEGHENY	PA002253J	DUNCANVILLE	PROSECUTOR'S OFFICE	BLAIR	PA007031A
				DUNMORE	JUSTICE OF THE PEACE DISTRICT 45-1-07	LACKAWANNA	PA035053J
				DUQUESNE	JUSTICE OF THE PEACE DISTRICT 05-3-06	ALLEGHENY	PA002513J
				DUSHORE	JUSTICE OF THE PEACE DISTRICT 44-3-03	SULLIVAN	PA057013J
				EAST STROUDSBURG	JUSTICE OF THE PEACE DISTRICT 43-4-01	MONROE	PA045073J

CRIMINAL JUSTICE AGENCIES

PENNSYLVANIA

ADDRESS	AGENCY	COUNTY	ORI	ADDRESS	AGENCY	COUNTY	ORI
EAST STROUDSBURG	JUSTICE OF THE PEACE DISTRICT 43-2-02	MONROE	PA045023J	ERIE	DISTRICT ATTORNEY	ERIE	PA025913A
EASTON	COMMON PLEAS COURT DISTRICT 3	NORTHAMPTON	PA048015J	ERIE	JUSTICE OF THE PEACE DISTRICT 06-1-05	ERIE	PA025093J
EASTON	COUNTY PRISON	NORTHAMPTON	PA048013C	ERIE	JUSTICE OF THE PEACE DISTRICT 06-1-01	ERIE	PA025013J
EASTON	DISTRICT ATTORNEY	NORTHAMPTON	PA048013A	ERIE	JUSTICE OF THE PEACE DISTRICT 06-2-02	ERIE	PA025103J
EASTON	JUSTICE OF THE PEACE DISTRICT 03-1-03	NORTHAMPTON	PA048033J	ERIE	JUSTICE OF THE PEACE DISTRICT 06-3-08	ERIE	PA025173J
EASTON	JUSTICE OF THE PEACE DISTRICT 03-2-06	NORTHAMPTON	PA048093J	ERIE	JUSTICE OF THE PEACE DISTRICT 06-1-02	ERIE	PA025153J
EASTON	JUSTICE OF THE PEACE DISTRICT 03-2-05	NORTHAMPTON	PA048083J	ERIE	JUSTICE OF THE PEACE DISTRICT 06-3-03	ERIE	PA025133J
EASTON	JUSTICE OF THE PEACE DISTRICT 03-2-09	NORTHAMPTON	PA048123J	ERIE	JUSTICE OF THE PEACE DISTRICT 06-1-04	ERIE	PA025083J
EASTON	JUVENILE DETENTION HOME	NORTHAMPTON	PA046023C	ERIE	JUSTICE OF THE PEACE DISTRICT 06-2-01	ERIE	PA025073J
EASTON	PROBATION OFFICE DOMESTIC RELATIONS DIVISI	NORTHAMPTON	PA048013G	ERIE	JUSTICE OF THE PEACE DISTRICT 06-1-03	ERIE	PA025063J
EASTON	U. S. DISTRICT COURT	NORTHAMPTON	PA048017J	ERIE	JUSTICE OF THE PEACE DISTRICT 06-2-03	ERIE	PA025113J
EBENSBURG	COMMON PLEAS COURT DISTRICT 47	CAMBRIA	PA011015J	ERIE	PROBATION AND PAROLE OFFICE	ERIE	PA025013G
EBENSBURG	COUNTY DENTENTION HOME	CAMBRIA	PA011023C	ERIE	U. S. DISTRICT COURT	ERIE	PA025017J
EBENSBURG	COUNTY PRISON	CAMBRIA	PA011013C	ERIE	U. S. MAGISTRATE	ERIE	PA025027J
EBENSBURG	COUNTY PROBATION OFFICE	CAMBRIA	PA011013G	ETTERS	JUSTICE OF THE PEACE DISTRICT 19-3-09	YORK	PA067143J
EBENSBURG	DISTRICT ATTORNEY	CAMBRIA	PA011013A	EVANS CITY	JUSTICE OF THE PEACE DISTRICT 50-3-04	BUTLER	PA010053J
EBENSBURG	JUSTICE OF THE PEACE DISTRICT 47-3-07	CAMBRIA	PA011113J	EVERETT	JUSTICE OF THE PEACE DISTRICT 57-3-04	BEDFORD	PA005043J
EDINBURG	JUSTICE OF THE PEACE DISTRICT 53-3-02	LAWRENCE	PA037023J	EXETER	JUSTICE OF THE PEACE DISTRICT 11-2-01	LUZERNE	PA040063J
EDISON	JUVENILE DETENTION HOME	BUCKS	PA009023C	EXPORT	JUSTICE OF THE PEACE DISTRICT 10-3-02	WESTMORELAND	PA065153J
ELDRED	JUSTICE OF THE PEACE DISTRICT 48-3-01	MC KEAN	PA042053J	FACTORYVILLE	JUSTICE OF THE PEACE DISTRICT 44-3-01	WYOMING	PA066013J
ELIZABETHTOWN	JUSTICE OF THE PEACE DISTRICT 02-3-11	LANCASTER	PA036193J	FAIRCHANCE	JUSTICE OF THE PEACE DISTRICT 14-3-02	FAYETTE	PA026073J
ELIZABETHVILLE	JUSTICE OF THE PEACE DISTRICT 12-3-01	DAUPHIN	PA022083J	FAIRFIELD	JUSTICE OF THE PEACE DISTRICT 51-3-04	ADAMS	PA001043J
ELK LAND	JUSTICE OF THE PEACE DISTRICT 04-3-01	TIOGA	PA059013J	FALLSINGTON	JUSTICE OF THE PEACE DISTRICT 07-2-01	BUCKS	PA009093J
ELKINS PARK	JUSTICE OF THE PEACE DISTRICT 1-3	MONTGOMERY	PA046033J	FALLSTON	COUNTY CORONER'S OFFICE	BEAVER	PA004013M
ELKINS PARK	JUSTICE OF THE PEACE DISTRICT 1-2	MONTGOMERY	PA046023J	FARMINGTON	JUSTICE OF THE PEACE DISTRICT 14-3-08	FAYETTE	PA026133J
ELLWOOD CITY	JUSTICE OF THE PEACE DISTRICT 53-3-01	LAWRENCE	PA037053J	FAWN GROVE	JUSTICE OF THE PEACE DISTRICT 19-4-01	YORK	PA067163J
EMIGSVILLE	JUSTICE OF THE PEACE DISTRICT 19-3-08	YORK	PA067133J	FAYETTE CITY	JUSTICE OF THE PEACE DISTRICT 14-3-04	FAYETTE	PA026093J
EMLENTON	JUSTICE OF THE PEACE DISTRICT 28-3-04	VENANGO	PA061043J	FEASTERVILLE	JUSTICE OF THE PEACE DISTRICT 07-1-06	BUCKS	PA009063J
EMMOUS	JUSTICE OF THE PEACE DISTRICT 31-2-03	LEHIGH	PA039113J	FINLEYVILLE	JUSTICE OF THE PEACE DISTRICT 27-3-01	WASHINGTON	PA063053J
EMPORIUM	COUNTY PRISON	CAMERON	PA012013C	FLEETWOOD	JUSTICE OF THE PEACE DISTRICT 23-3-04	BERKS	PA006143J
EMPORIUM	COUNTY PROBATION OFFICE	CAMERON	PA012013G	FOLCROFT	JUSTICE OF THE PEACE DISTRICT 32-2-06	DELAWARE	PA023233J
EMPORIUM	DISTRICT ATTORNEY	CAMERON	PA012013A	FORD CITY	JUSTICE OF THE PEACE DISTRICT 33-3-01	ARMSTRONG	PA003013J
EMPORIUM	JUSTICE OF THE PEACE DISTRICT 59-3-01	CAMERON	PA012013J	FOREST HILLS	JUSTICE OF THE PEACE DISTRICT 05-2-08	ALLEGHENY	PA002083J
EPHRATA	JUSTICE OF THE PEACE DISTRICT 02-3-08	LANCASTER	PA036163J				
ERIE	BOARD OF PAROLE	ERIE	PA025015G				
ERIE	COMMON PLEAS COURT DISTRICT 6	ERIE	PA025015J				
ERIE	COUNTY CORONER'S OFFICE	ERIE	PA025013M				
ERIE	COUNTY PRISON	ERIE	PA025013C				

CRIMINAL JUSTICE AGENCIES

PENNSYLVANIA

ADDRESS	AGENCY	COUNTY	ORI	ADDRESS	AGENCY	COUNTY	ORI
FORKSVILLE	JUSTICE OF THE PEACE DISTRICT 44-4-03	SULLIVAN	PA057023J	GREENSBURG	STATE REGIONAL CORRECTIONAL FACILITY #5	WESTMORELAND	PA065015C
FORT WASHINGTON	JUSTICE OF THE PEACE DISTRICT 2-15	MONTGOMERY	PA046223J	GREENVILLE	JUSTICE OF THE PEACE DISTRICT 35-3-03	MERCER	PA043053J
FRACKVILLE	JUSTICE OF THE PEACE DISTRICT 21-3-06	SCHUYLKILL	PA054093J	GROVE CITY	GEORGE JUNIOR REPUBLIC	MERCER	PA043023C
FRANCONIA	JUSTICE OF THE PEACE DISTRICT 2-2	MONTGOMERY	PA046093J	GROVE CITY	JUSTICE OF THE PEACE DISTRICT 35-3-02	MERCER	PA043043J
FRANKLIN	COMMON PLEAS COURT DISTRICT 28	VENANGO	PA061015J	HAMBURG	JUSTICE OF THE PEACE DISTRICT 23-3-06	BERKS	PA006163J
FRANKLIN	COUNTY PRISON	VENANGO	PA061013C	HAMPTON	JUSTICE OF THE PEACE DISTRICT 51-3-03	ADAMS	PA001033J
FRANKLIN	COUNTY PROBATION OFFICE	VENANGO	PA061013G	HANOVER	JUSTICE OF THE PEACE DISTRICT 19-1-03	YORK	PA067173J
FRANKLIN	DISTRICT ATTORNEY	VENANGO	PA061013A	HARBORCREEK	JUSTICE OF THE PEACE DISTRICT 08-3-01	ERIE	PA025023J
FRANKLIN	JUSTICE OF THE PEACE DISTRICT 28-3-03	VENANGO	PA061033J	HARRISBURG	ATTORNEY GENERAL	DAUPHIN	PA022015A
FREELAND	JUSTICE OF THE PEACE DISTRICT 11-3-05	LUZERNE	PA040183J	HARRISBURG	BOARD OF PARDONS	DAUPHIN	PA022025G
GALETON	JUSTICE OF THE PEACE DISTRICT 55-4-03	POTTER	PA053043J	HARRISBURG	BOARD OF PAROLE	DAUPHIN	PA022045G
GAMAGUA	JUSTICE OF THE PEACE DISTRICT 21-3-03	SCHUYLKILL	PA054063J	HARRISBURG	BOARD OF PROBATION AND PAROLE	DAUPHIN	PA022035G
GAP	JUSTICE OF THE PEACE DISTRICT 02-3-05	LANCASTER	PA036133J	HARRISBURG	COMMON PLEAS COURT DISTRICT 12	DAUPHIN	PA022025J
GETTYSBURG	COMMON PLEAS COURT DISTRICT 51	ADAMS	PA001015J	HARRISBURG	COMMONWEALTH COURT	DAUPHIN	PA022035J
GETTYSBURG	COUNTY PRISON	ADAMS	PA001013C	HARRISBURG	COUNTY PRISON	DAUPHIN	PA022013C
GETTYSBURG	COUNTY PROBATION OFFICE	ADAMS	PA001013G	HARRISBURG	DISTRICT ATTORNEY	DAUPHIN	PA022013A
GETTYSBURG	DISTRICT ATTORNEY	ADAMS	PA001013A	HARRISBURG	JUSTICE OF THE PEACE DISTRICT 12-3-03	DAUPHIN	PA022103J
GETTYSBURG	JUSTICE OF THE PEACE DISTRICT 51-3-01	ADAMS	PA001013J	HARRISBURG	JUSTICE OF THE PEACE DISTRICT 12-1-02	DAUPHIN	PA022023J
GETTYSBURG	JUSTICE OF THE PEACE DISTRICT 51-3-06	ADAMS	PA001063J	HARRISBURG	JUSTICE OF THE PEACE DISTRICT 12-1-01	DAUPHIN	PA022013J
GIRARD	JUSTICE OF THE PEACE DISTRICT 06-3-07	ERIE	PA025163J	HARRISBURG	JUSTICE OF THE PEACE DISTRICT 12-1-04	DAUPHIN	PA022043J
GLASSPORT	JUSTICE OF THE PEACE DISTRICT 05-3-07	ALLEGHENY	PA002523J	HARRISBURG	JUSTICE OF THE PEACE DISTRICT 12-1-05	DAUPHIN	PA022053J
GLENOLDEN	JUSTICE OF THE PEACE DISTRICT 32-2-05	DELAWARE	PA023223J	HARRISBURG	JUSTICE OF THE PEACE DISTRICT 12-1-03	DAUPHIN	PA022033J
GLENOLDEN	JUSTICE OF THE PEACE DISTRICT 32-2-07	DELAWARE	PA023243J	HARRISBURG	JUVENILE DETENTION HOME	DAUPHIN	PA022023C
GLENVILLE	JUSTICE OF THE PEACE DISTRICT 19-3-05	YORK	PA067103J	HARRISBURG	JUVENILE PROBATION OFFICE	DAUPHIN	PA022015G
GRAMPIAN	JUSTICE OF THE PEACE DISTRICT 46-3-06	CLEARFIELD	PA017063J	HARRISBURG	PROBATION AND PAROLE OFFICE	DAUPHIN	PA022013G
GRATERFORD	STATE CORRECTIONAL INSTITUTION	MONTGOMERY	PA046025C	HARRISBURG	SUPERIOR COURT	DAUPHIN	PA022015J
GREENCASTLE	JUSTICE OF THE PEACE DISTRICT 39-3-05	FRANKLIN	PA028073J	HARRISBURG	U. S. ATTORNEY	DAUPHIN	PA022017A
GREENSBURG	COMMON PLEAS COURT DISTRICT 10	WESTMORELAND	PA065015J	HARRISBURG	U. S. DISTRICT COURT	DAUPHIN	PA022017J
GREENSBURG	COUNTY CORONER'S OFFICE	WESTMORELAND	PA065013M	HARRISBURG	U. S. MAGISTRATE	DAUPHIN	PA022027J
GREENSBURG	COUNTY PRISON	WESTMORELAND	PA065013C	HASTINGS	JUSTICE OF THE PEACE DISTRICT 47-3-05	CAMBRIA	PA011093J
GREENSBURG	DISTRICT ATTORNEY	WESTMORELAND	PA065013A	HATBORO	JUSTICE OF THE PEACE DISTRICT 2-9	MONTGOMERY	PA046163J
GREENSBURG	JUSTICE OF THE PEACE DISTRICT 10-1-02	WESTMORELAND	PA065023J	HAVERTOWN	JUSTICE OF THE PEACE DISTRICT 32-1-06	DELAWARE	PA023063J
GREENSBURG	JUSTICE OF THE PEACE DISTRICT 10-3-03	WESTMORELAND	PA065163J	HAVERTOWN	JUSTICE OF THE PEACE DISTRICT 32-1-07	DELAWARE	PA023073J
GREENSBURG	JUVENILE DETENTION HOME	WESTMORELAND	PA065023C	HAWLEY	JUSTICE OF THE PEACE DISTRICT 22-4-01	WAYNE	PA064043J
GREENSBURG	JUVENILE PROBATION OFFICE	WESTMORELAND	PA065023G	HAZLETON	JUSTICE OF THE PEACE DISTRICT 11-3-04	LUZERNE	PA040173J
GREENSBURG	PAROLE AND PROBATION OFFICE	WESTMORELAND	PA065013G	HAZLETON	JUSTICE OF THE PEACE DISTRICT 11-1-03	LUZERNE	PA040033J
				HELLERTOWN	JUSTICE OF THE PEACE DISTRICT 03-2-04	NORTHAMPTON	PA048073J

CRIMINAL JUSTICE AGENCIES

PENNSYLVANIA

ADDRESS	AGENCY	COUNTY	ORI	ADDRESS	AGENCY	COUNTY	ORI
HERSHEY	JUSTICE OF THE PEACE DISTRICT 12-3-04	DAUPHIN	PA022113J	IRWIN	JUSTICE OF THE PEACE DISTRICT 10-2-03	WESTMORELAND	PA065073J
HOLLIDAYSBURG	COMMON PLEAS COURT DISTRICT 24	BLAIR	PA037015J	IRWIN	JUSTICE OF THE PEACE DISTRICT 10-2-09	WESTMORELAND	PA065133J
HOLLIDAYSBURG	COUNTY PRISON	BLAIR	PA007013C	IRWIN	JUSTICE OF THE PEACE DISTRICT 10-2-04	WESTMORELAND	PA065033J
HOLLIDAYSBURG	DISTRICT ATTORNEY	BLAIR	PA007013A	JEANNETTE	JUSTICE OF THE PEACE DISTRICT 10-3-01	WESTMORELAND	PA065143J
HOLLIDAYSBURG	JUSTICE OF THE PEACE DISTRICT 24-3-03	BLAIR	PA007073J	JEANNETTE	JUSTICE OF THE PEACE DISTRICT 10-1-01	WESTMORELAND	PA065013J
HOLLIDAYSBURG	PROBATION AND PAROLE OFFICE	BLAIR	PA007013G	JERMYN	JUSTICE OF THE PEACE DISTRICT 45-2-02	LACKAWANNA	PA035073J
HOMER CITY	JUSTICE OF THE PEACE DISTRICT 40-3-02	INDIANA	PA032043J	JERSEY SHORE	JUSTICE OF THE PEACE DISTRICT 29-3-01	LYCOMING	PA041033J
HONESDALE	COMMON PLEAS COURT DISTRICT 22	WAYNE	PA064015J	JESSUP	JUSTICE OF THE PEACE DISTRICT 45-2-01	LACKAWANNA	PA035063J
HONESDALE	COUNTY PRISON	WAYNE	PA064013C	JIM THORPE	COMMON PLEAS COURT DISTRICT 56	CARBON	PA013015J
HONESDALE	COUNTY PROBATION OFFICE	WAYNE	PA064013G	JIM THORPE	COUNTY PRISON	CARBON	PA013013C
HONESDALE	DISTRICT ATTORNEY	WAYNE	PA064013A	JIM THORPE	COUNTY PROBATION OFFICE	CARBON	PA013013G
HONESDALE	JUSTICE OF THE PEACE DISTRICT 25-3-02	WAYNE	PA064023J	JIM THORPE	JUSTICE OF THE PEACE DISTRICT 56-3-01	CARBON	PA013013J
HONESDALE	JUSTICE OF THE PEACE DISTRICT 22-3-01	WAYNE	PA064013J	JOHNSONBURG	JUSTICE OF THE PEACE DISTRICT 59-3-02	ELK	PA024013J
HONESDALE	JUSTICE OF THE PEACE DISTRICT 22-4-02	WAYNE	PA064053J	JOHNSTOWN	JUSTICE OF THE PEACE DISTRICT 47-1-02	CAMBRIA	PA011023J
HOOKSTOWN	STATE FOREST CAMP 1	BEAVER	PA004015C	JOHNSTOWN	JUSTICE OF THE PEACE DISTRICT 47-2-01	CAMBRIA	PA011033J
HOPEWELL	JUSTICE OF THE PEACE DISTRICT 57-3-03	BEDFORD	PA005033J	JOHNSTOWN	JUSTICE OF THE PEACE DISTRICT 47-1-01	CAMBRIA	PA011013J
HORSHAM	JUSTICE OF THE PEACE DISTRICT 2-14	MONTGOMERY	PA046213J	JOHNSTOWN	JUSTICE OF THE PEACE DISTRICT 47-2-02	CAMBRIA	PA011043J
HOUSTON	JUSTICE OF THE PEACE DISTRICT 27-3-08	WASHINGTON	PA063123J	JOHNSTOWN	U. S. MAGISTRATE	CAMBRIA	PA011017J
HOUTZDALE	JUSTICE OF THE PEACE DISTRICT 46-3-02	CLEARFIELD	PA017023J	JONESTOWN	JUSTICE OF THE PEACE DISTRICT 52-3-03	LEBANON	PA038063J
HOWARD	JUSTICE OF THE PEACE DISTRICT 49-3-05	CENTRE	PA014053J	KANE	JUSTICE OF THE PEACE DISTRICT 48-3-04	MC KEAN	PA042043J
HOWLEY	JUSTICE OF THE PEACE DISTRICT 43-4-04	PIKE	PA052043J	KING OF PRUSSIA	JUSTICE OF THE PEACE DISTRICT 2-12	MONTGOMERY	PA046193J
HUGHESVILLE	JUSTICE OF THE PEACE DISTRICT 29-3-03	LYCOMING	PA041053J	KING OF PRUSSIA	JUSTICE OF THE PEACE DISTRICT 2-11	MONTGOMERY	PA046183J
HULMEVILLE	JUSTICE OF THE PEACE DISTRICT 07-1-07	BUCKS	PA009123J	KINGSTON	JUSTICE OF THE PEACE DISTRICT 11-1-06	LUZERNE	PA040113J
HUNTINGDON	COMMON PLEAS COURT DISTRICT 20	HUNTINGDON	PA031015J	KINTNERSVILLE	JUSTICE OF THE PEACE DISTRICT 07-3-06	BUCKS	PA009173J
HUNTINGDON	COUNTY CORONER'S OFFICE	HUNTINGDON	PA031013M	KITTANNING	COUNTY CORONER'S OFFICE	ARMSTRONG	PA003013M
HUNTINGDON	COUNTY PRISON	HUNTINGDON	PA031013C	KITTANNING	COUNTY PRISON	ARMSTRONG	PA003013C
HUNTINGDON	COUNTY PROBATION OFFICE	HUNTINGDON	PA031013G	KITTANNING	COUNTY PROBATION OFFICE	ARMSTRONG	PA003013G
HUNTINGDON	DISTRICT ATTORNEY	HUNTINGDON	PA031013A	KITTANNING	COURT OF COMMON PLEAS DISTRICT 33	ARMSTRONG	PA003015J
HUNTINGDON	JUSTICE OF THE PEACE DISTRICT 20-3-02	HUNTINGDON	PA031013J	KITTANNING	DISTRICT ATTORNEY	ARMSTRONG	PA003013A
HUNTINGDON	JUSTICE OF THE PEACE DISTRICT 20-3-01	HUNTINGDON	PA031043J	KITTANNING	JUSTICE OF THE PEACE DISTRICT 33-3-02	ARMSTRONG	PA003023J
HUNTINGDON	STATE CORRECTIONAL INSTITUTION	HUNTINGDON	PA031035C	LA PORTE	COUNTY PROBATION OFFICE	SULLIVAN	PA057013G
HUNTINGDON VALLEY	JUSTICE OF THE PEACE DISTRICT 2-8	MONTGOMERY	PA046153J	LA PORTE	DISTRICT ATTORNEY	SULLIVAN	PA057013A
INDIANA	COMMON PLEAS COURT DISTRICT 40	INDIANA	PA032015J	LACEYVILLE	JUSTICE OF THE PEACE DISTRICT 44-4-01	WYOMING	PA066033J
INDIANA	COUNTY PROBATION OFFICE	INDIANA	PA032013G	LAFAYETTE HILL	JUSTICE OF THE PEACE DISTRICT 38-2-17	MONTGOMERY	PA046323J
INDIANA	DISTRICT ATTORNEY	INDIANA	PA032013A	LAKESWOOD	JUSTICE OF THE PEACE DISTRICT 22-4-03	WAYNE	PA064063J
INDIANA	JUSTICE OF THE PEACE DISTRICT 40-2-01	INDIANA	PA032013J				
INDIANA	PROBATION OFFICE DOMESTIC RELATIONS	INDIANA	PA032023G				

CRIMINAL JUSTICE AGENCIES

PENNSYLVANIA

ADDRESS	AGENCY	COUNTY	ORI	ADDRESS	AGENCY	COUNTY	ORI
LAMPETER	JUSTICE OF THE PEACE DISTRICT 02-3-03	LANCASTER	PA036113J	LEHIGHTON	JUSTICE OF THE PEACE DISTRICT 56-3-05	CARBON	PA013053J
LANCASTER	COMMON PLEAS COURT DISTRICT 2	LANCASTER	PA036015J	LEMOND FURNACE	JUSTICE OF THE PEACE DISTRICT 14-2-02	FAYETTE	PA026043J
LANCASTER	COUNTY DETENTION HOUSE	LANCASTER	PA036023C	LEVITTOWN	JUSTICE OF THE PEACE DISTRICT 07-1-04	BUCKS	PA009043J
LANCASTER	COUNTY PRISON	LANCASTER	PA036013C	LEVITTOWN	JUSTICE OF THE PEACE DISTRICT 07-1-03	BUCKS	PA009033J
LANCASTER	DISTRICT ATTORNEY	LANCASTER	PA036013A	LEVITTOWN	JUSTICE OF THE PEACE DISTRICT 07-1-08	BUCKS	PA009073J
LANCASTER	JUSTICE OF THE PEACE DISTRICT 02-1-01	LANCASTER	PA036013J	LEWISBERRY	JUSTICE OF THE PEACE DISTRICT 19-3-10	YORK	PA067153J
LANCASTER	JUSTICE OF THE PEACE DISTRICT 02-2-02	LANCASTER	PA036043J	LEWISBURG	COMMON PLEAS COURT DISTRICT 17	UNION	PA060015J
LANCASTER	JUSTICE OF THE PEACE DISTRICT 02-2-01	LANCASTER	PA036033J	LEWISBURG	COUNTY PRISON	UNION	PA060013C
LANCASTER	JUSTICE OF THE PEACE DISTRICT 02-1-02	LANCASTER	PA036023J	LEWISBURG	DISTRICT ATTORNEY	UNION	PA060013A
LANCASTER	JUSTICE OF THE PEACE DISTRICT 02-3-02	LANCASTER	PA036103J	LEWISBURG	JUSTICE OF THE PEACE DISTRICT 17-3-01	UNION	PA060013J
LANCASTER	JUSTICE OF THE PEACE DISTRICT 02-2-04	LANCASTER	PA036063J	LEWISBURG	PROBATION OFFICE DOMESTIC RELATIONS DIVIS	UNION	PA060023G
LANCASTER	JUSTICE OF THE PEACE DISTRICT 02-2-03	LANCASTER	PA036053J	LEWISBURG	U. S. ATTORNEY	UNION	PA060017A
LANCASTER	PROBATION AND PAROLE OFFICE	LANCASTER	PA036013G	LEWISBURG	U. S. DISTRICT COURT	UNION	PA060017J
LANDISVILLE	JUSTICE OF THE PEACE DISTRICT 02-2-05	LANCASTER	PA036073J	LEWISBURG	U. S. MAGISTRATE	UNION	PA060027J
LANSDALE	JUSTICE OF THE PEACE DISTRICT 2-4	MONTGOMERY	PA046113J	LEWISBURG	U. S. PENITENTIARY	UNION	PA060017C
LANSLOWNE	JUSTICE OF THE PEACE DISTRICT 32-1-08	DELAWARE	PA023083J	LEWISTOWN	COMMON PLEAS COURT	MIFFLIN	PA044015J
LANSFORD	JUSTICE OF THE PEACE DISTRICT 56-3-03	CARBON	PA013033J	LEWISTOWN	COUNTY PRISON	MIFFLIN	PA044013C
LAPORTE	COUNTY PRISON	SULLIVAN	PA057013C	LEWISTOWN	DISTRICT ATTORNEY	MIFFLIN	PA044013A
LARGE	JUSTICE OF THE PEACE DISTRICT 05-2-16	ALLEGHENY	PA002163J	LEWISTOWN	JUSTICE OF THE PEACE DISTRICT 58-3-01	MIFFLIN	PA044013J
LATROBE	JUSTICE OF THE PEACE DISTRICT 10-2-08	WESTMORELAND	PA065123J	LEWISTOWN	JUSTICE OF THE PEACE DISTRICT 58-3-02	MIFFLIN	PA044023J
LATROBE	JUSTICE OF THE PEACE DISTRICT 10-3-08	WESTMORELAND	PA065213J	LEWISTOWN	PROBATION AND PAROLE OFFICE	MIFFLIN	PA044013G
LATROBE	JUSTICE OF THE PEACE DISTRICT 10-3-07	WESTMORELAND	PA065203J	LIGONIER	JUSTICE OF THE PEACE DISTRICT 10-3-09	WESTMORELAND	PA065223J
LEBANON	ADULT PROBATION OFFICE	LEBANON	PA038013G	LIMA	JUVENILE DETENTION HOME	DELAWARE	PA023033C
LEBANON	COMMON PLEAS COURT DISTRICT 52	LEBANON	PA038015J	LINESVILLE	JUSTICE OF THE PEACE DISTRICT 30-3-01	CRAWFORD	PA020023J
LEBANON	COUNTY PRISON	LEBANON	PA038013C	LITITZ	JUSTICE OF THE PEACE DISTRICT 02-3-09	LANCASTER	PA036173J
LEBANON	DISTRICT ATTORNEY	LEBANON	PA038013A	LOCK HAVEN	COMMON PLEAS COURT DISTRICT 25	CLINTON	PA018015J
LEBANON	JUSTICE OF THE PEACE DISTRICT 52-2-01	LEBANON	PA038013J	LOCK HAVEN	COUNTY PRISON	CLINTON	PA018013C
LEBANON	JUSTICE OF THE PEACE DISTRICT 52-3-02	LEBANON	PA038053J	LOCK HAVEN	COUNTY PROBATION OFFICE	CLINTON	PA018013G
LEBANON	JUSTICE OF THE PEACE DISTRICT 52-2-03	LEBANON	PA038033J	LOCK HAVEN	DISTRICT ATTORNEY	CLINTON	PA018013A
LEBANON	JUSTICE OF THE PEACE DISTRICT 52-2-02	LEBANON	PA038023J	LOCK HAVEN	JUSTICE OF THE PEACE DISTRICT 25-3-02	CLINTON	PA018023J
LEBANON	JUVENILE PROBATION OFFICE	LEBANON	PA038023G	LOCK HAVEN	JUSTICE OF THE PEACE DISTRICT 25-3-01	CLINTON	PA018013J
LEECHBURGH	JUSTICE OF THE PEACE DISTRICT 33-3-03	ARMSTRONG	PA003033J	LOWER BURRELL	JUSTICE OF THE PEACE DISTRICT 10-2-05	WESTMORELAND	PA065093J
LEEPER	JUSTICE OF THE PEACE DISTRICT 18-3-02	CLARION	PA016023J	LOYSVILLE	JUSTICE OF THE PEACE DISTRICT 41-3-05	PERRY	PA050033J
LEESPORT	JUSTICE OF THE PEACE DISTRICT 23-3-05	BERKS	PA006153J	LOYSVILLE	YOUTH DEVELOPMENT CENTER	PERRY	PA050015C
LEHIGHTON	CITY PROSECUTOR	CARBON	PA013021A	MANHEIM	JUSTICE OF THE PEACE DISTRICT 02-3-10	LANCASTER	PA036183J
				MANSFIELD	JUSTICE OF THE PEACE DISTRICT 04-3-03	TIOGA	PA059033J
				MARCUS HOOK	JUSTICE OF THE PEACE DISTRICT 32-2-08	DELAWARE	PA023253J

CRIMINAL JUSTICE AGENCIES

PENNSYLVANIA

ADDRESS	AGENCY	COUNTY	ORI	ADDRESS	AGENCY	COUNTY	ORI
MARIENVILLE	JUSTICE OF THE PEACE DISTRICT 37-4-03	FOREST	PA027023J	MERCERSBURG	JUSTICE OF THE PEACE DISTRICT 39-3-06	FRANKLIN	PA028083J
MARYSVILLE	COUNTY PROBATION OFFICE	PERRY	PA050013G	MEYERSDALE	JUSTICE OF THE PEACE DISTRICT 16-3-06	SOMERSET	PA056063J
MC CLELLANTOWN	JUSTICE OF THE PEACE DISTRICT 14-3-01	FAYETTE	PA026063J	MIDDLEBURG	COUNTY PRISON	SNYDER	PA055013C
MC CLURE	COUNTY CORONER'S OFFICE	SNYDER	PA055013M	MIDDLEBURG	DISTRICT ATTORNEY	SNYDER	PA055013A
MC CONNELLSBURG	COUNTY PRISON	FULTON	PA029013C	MIDDLEBURG	JUSTICE OF THE PEACE DISTRICT 17-3-04	SNYDER	PA055023J
MC CONNELLSBURG	COUNTY PROBATION OFFICE	FULTON	PA029013G	MIDDLETOWN	JUSTICE OF THE PEACE DISTRICT 12-2-03	DAUPHIN	PA022073J
MC CONNELLSBURG	DISTRICT ATTORNEY	FULTON	PA029013A	MIFFLINBURG	COUNTY PAROLE OFFICE	UNION	PA060013G
MC CONNELLSBURG	JUSTICE OF THE PEACE DISTRICT 51-4-03	FULTON	PA029033J	MIFFLINBURG	JUSTICE OF THE PEACE DISTRICT 17-3-02	UNION	PA060023J
MC CONNELLSBURG	JUSTICE OF THE PEACE DISTRICT 51-4-02	FULTON	PA029023J	MIFFLINTOWN	COUNTY PRISON	JUNIATA	PA034013C
MC CUNGIE	JUSTICE OF THE PEACE DISTRICT 31-3-02	LEHIGH	PA039133J	MIFFLINTOWN	DISTRICT ATTORNEY	JUNIATA	PA034013A
MC KEES ROCK	JUSTICE OF THE PEACE DISTRICT 05-2-24	ALLEGHENY	PA002243J	MIFFLINTOWN	JUSTICE OF THE PEACE DISTRICT 41-3-01	JUNIATA	PA034023J
MC KEESPORT	JUSTICE OF THE PEACE DISTRICT 05-2-12	ALLEGHENY	PA002123J	MIFFLINTOWN	PROBATION AND PAROLE OFFICE	JUNIATA	PA034013G
MC KEESPORT	JUSTICE OF THE PEACE DISTRICT 05-3-05	ALLEGHENY	PA002503J	MILFORD	COUNTY CORONER'S OFFICE	PIKE	PA052013M
MCKEAN	JUSTICE OF THE PEACE DISTRICT 00-3-06	ERIE	PA025043J	MILFORD	COUNTY PRISON	PIKE	PA052013C
MCKESSPORT	JUSTICE OF THE PEACE DISTRICT 05-2-13	ALLEGHENY	PA002133J	MILFORD	COUNTY PROBATION OFFICE	PIKE	PA052013G
MCKNIGHTSTOWN	JUSTICE OF THE PEACE DISTRICT 51-3-05	ADAMS	PA001053J	MILFORD	DISTRICT ATTORNEY	PIKE	PA052013A
MCSHERRYSTOWN	JUSTICE OF THE PEACE DISTRICT 51-3-02	ADAMS	PA001023J	MILFORD	JUSTICE OF THE PEACE DISTRICT 43-4-01	PIKE	PA052013J
MEADVILLE	ADULT PROBATION OFFICE	CRAWFORD	PA020013G	MILFORD	JUSTICE OF THE PEACE DISTRICT 43-4-02	PIKE	PA052023J
MEADVILLE	COMMON PLEAS COURT DISTRICT 30	CRAWFORD	PA020015J	MILFORD	JUSTICE OF THE PEACE DISTRICT 43-4-03	PIKE	PA052033J
MEADVILLE	COUNTY PRISON	CRAWFORD	PA020013C	MILLERSVILLE	JUSTICE OF THE PEACE DISTRICT 02-3-01	LANCASTER	PA036093J
MEADVILLE	DISTRICT ATTORNEY	CRAWFORD	PA020013A	MILLHUM	JUSTICE OF THE PEACE DISTRICT 49-3-04	CENTRE	PA014043J
MEADVILLE	JUSTICE OF THE PEACE DISTRICT 30-2-01	CRAWFORD	PA020013J	MILLPORT	JUSTICE OF THE PEACE DISTRICT 55-4-01	POTTER	PA053023J
MEADVILLE	JUSTICE OF THE PEACE DISTRICT 30-3-02	CRAWFORD	PA020063J	MILLVILLE	JUSTICE OF THE PEACE DISTRICT 26-3-01	COLUMBIA	PA019043J
MEADVILLE	JUVENILE PROBATION OFFICE	CRAWFORD	PA020023G	MILTON	JUSTICE OF THE PEACE DISTRICT 08-3-01	NORTHUMBERLAND	PA049023J
MECHANICSBURG	JUSTICE OF THE PEACE DISTRICT 09-3-04	CUMBERLAND	PA021073J	MINERSVILLE	JUSTICE OF THE PEACE DISTRICT 21-3-12	SCHUYLKILL	PA054153J
MEDIA	COMMON PLEAS COURT DISTRICT 32	DELAWARE	PA023015J	MONACA	JUSTICE OF THE PEACE DISTRICT 36-3-03	BEAVER	PA004083J
MEDIA	COUNTY CORONER'S OFFICE	DELAWARE	PA023013M	MONDONGAHELA	JUSTICE OF THE PEACE DISTRICT 27-1-02	WASHINGTON	PA033023J
MEDIA	COUNTY PROBATION OFFICE	DELAWARE	PA023013G	MONESSEN	JUSTICE OF THE PEACE DISTRICT 10-1-03	WESTMORELAND	PA065033J
MEDIA	DISTRICT ATTORNEY	DELAWARE	PA023013A	MONROEVILLE	JUSTICE OF THE PEACE DISTRICT 05-2-07	ALLEGHENY	PA002073J
MEDIA	JUSTICE OF THE PEACE DISTRICT 32-2-09	DELAWARE	PA023263J	MONTGOMERY	FEDERAL PRISON CAMP, ALLENWOOD	N/A	PA041017C
MEDIA	JUSTICE OF THE PEACE DISTRICT 32-2-13	DELAWARE	PA023303J	MONTGOMERY	FEDERAL PRISON CAMP, ALLENWOOD	N/A	PA041017C
MEDIA	JUVENILE PROBATION OFFICE	DELAWARE	PA023023G	MONTROUSE	COMMON PLEAS COURT DISTRICT 34	SUSQUEHANNA	PA058015J
MEDIA	PROBATION OFFICE DOMESTIC RELATIONS DIVISI	DELAWARE	PA023033G	MONTROUSE	COUNTY PRISON	SUSQUEHANNA	PA058013C
MERCER	COMMON PLEAS COURT DISTRICT 35	MERCER	PA043015J	MONTROUSE	COUNTY PROBATION OFFICE	SUSQUEHANNA	PA058013G
MERCER	COUNTY JAIL	MERCER	PA043013C	MONTROUSE	DISTRICT ATTORNEY	SUSQUEHANNA	PA058013A
MERCER	DISTRICT ATTORNEY	MERCER	PA043013A	MONTROUSE	JUSTICE OF THE PEACE DISTRICT 34-3-01	SUSQUEHANNA	PA058013J
MERCER	JUSTICE OF THE PEACE DISTRICT 35-3-01	MERCER	PA043033J	MORRISVILLE	JUSTICE OF THE PEACE DISTRICT 07-2-02	BUCKS	PA009103J
MERCER	JUVENILE PROBATION OFFICE	MERCER	PA043013G				
MERCER	MEDICAL EXAMINER'S OFFICE	MERCER	PA043023M				

CRIMINAL JUSTICE AGENCIES

PENNSYLVANIA

ADDRESS	AGENCY	COUNTY	ORI	ADDRESS	AGENCY	COUNTY	ORI
MOSCOW	JUSTICE OF THE PEACE DISTRICT 45-3-02	LACKAWANNA	PA035103J	NEWVILLE	JUSTICE OF THE PEACE DISTRICT 09-3-02	CUMBERLAND	PA021053J
MOUNT CARMEL	JUSTICE OF THE PEACE DISTRICT 08-2-01	NORTHUMBERLAND	PA049013J	NICKTOWN	JUSTICE OF THE PEACE DISTRICT 47-3-02	CAMBRIA	PA011063J
MOUNT HOLLY SPRINGS	JUSTICE OF THE PEACE DISTRICT 09-3-03	CUMBERLAND	PA021063J	NORRISTOWN	COMMON PLEAS COURT DISTRICT 38	MONTGOMERY	PA046015J
MOUNT JOY	JUSTICE OF THE PEACE DISTRICT 02-3-12	LANCASTER	PA036203J	NORRISTOWN	COUNTY CORONER'S OFFICE	MONTGOMERY	PA046013M
MOUNT PLEASANT	JUSTICE OF THE PEACE DISTRICT 10-3-11	WESTMORELAND	PA065243J	NORRISTOWN	COUNTY FARM	MONTGOMERY	PA046023C
MOUNT POCONO	JUSTICE OF THE PEACE DISTRICT 43-3-01	MONROE	PA045033J	NORRISTOWN	COUNTY PRISON	MONTGOMERY	PA046013C
MOUNT UNION	JUSTICE OF THE PEACE DISTRICT 20-3-03	HUNTINGDON	PA031023J	NORRISTOWN	DISTRICT ATTORNEY	MONTGOMERY	PA046013A
MOUNTAIN TOP	JUSTICE OF THE PEACE DISTRICT 11-3-06	LUZERNE	PA040193J	NORRISTOWN	JUSTICE OF THE PEACE DISTRICT 1-1	MONTGOMERY	PA046013J
MUNCY	STATE CORRECTIONAL INSTITUTION	LYCOMING	PA041015C	NORRISTOWN	JUSTICE OF THE PEACE DISTRICT 2-18	MONTGOMERY	PA046243J
MUNHALL	JUSTICE OF THE PEACE DISTRICT 05-2-15	ALLEGHENY	PA002153J	NORRISTOWN	JUSTICE OF THE PEACE DISTRICT 38-3-02	MONTGOMERY	PA046333J
MUSE	JUSTICE OF THE PEACE DISTRICT 27-3-06	WASHINGTON	PA063103J	NORRISTOWN	JUSTICE OF THE PEACE DISTRICT 2-20	MONTGOMERY	PA046263J
MYERSTOWN	JUSTICE OF THE PEACE DISTRICT 52-3-01	LEBANON	PA038043J	NORRISTOWN	JUSTICE OF THE PEACE DISTRICT 2-19	MONTGOMERY	PA046253J
NABERTH	JUSTICE OF THE PEACE DISTRICT 38-1-06	MONTGOMERY	PA046313J	NORRISTOWN	JUVENILE DETENTION HOME	MONTGOMERY	PA046033C
NANTICOKE	JUSTICE OF THE PEACE DISTRICT 11-1-04	LUZERNE	PA040043J	NORRISTOWN	JUVENILE PROBATION OFFICE	MONTGOMERY	PA046013G
NANTY GLO	CITY PROSECUTOR	CAMBRIA	PA011031A	NORRISTOWN	PROBATION AND PAROLE OFFICE	MONTGOMERY	PA046023G
NATRONA HEIGHTS	JUSTICE OF THE PEACE DISTRICT 05-2-05	ALLEGHENY	PA002053J	NORTH EAST	JUSTICE OF THE PEACE DISTRICT 06-3-02	ERIE	PA025033J
NAZARETH	COUNTY CORONER'S OFFICE	NORTHAMPTON	PA048013M	NORTH HILLS	JUSTICE OF THE PEACE DISTRICT 1-5	MONTGOMERY	PA046053J
NAZARETH	JUSTICE OF THE PEACE DISTRICT 03-2-08	NORTHAMPTON	PA048113J	NORTH WALES	JUSTICE OF THE PEACE DISTRICT 2-3	MONTGOMERY	PA046103J
NEW BETHLEHEM	JUSTICE OF THE PEACE DISTRICT 18-3-04	CLARION	PA016043J	NORTHAMPTON	JUSTICE OF THE PEACE DISTRICT 03-2-07	NORTHAMPTON	PA048103J
NEW BLOOMFIELD	COMMON PLEAS COURT DISTRICT 41	PERRY	PA050015J	OAKMONT	JUSTICE OF THE PEACE DISTRICT 05-4-04	ALLEGHENY	PA002613J
NEW BLOOMFIELD	COUNTY PRISON	PERRY	PA050013C	OIL CITY	COUNTY CORONER'S OFFICE	VENANGO	PA061013M
NEW BLOOMFIELD	DISTRICT ATTORNEY	PERRY	PA050013A	OIL CITY	JUSTICE OF THE PEACE DISTRICT 28-3-02	VENANGO	PA061023J
NEW BLOOMFIELD	JUSTICE OF THE PEACE DISTRICT 41-3-04	PERRY	PA050023J	OLD FORGE	JUSTICE OF THE PEACE DISTRICT 45-1-01	LACKAWANNA	PA035013J
NEW CASTLE	COMMON PLEAS COURT DISTRICT 53	LAWRENCE	PA037015J	OLEY	JUSTICE OF THE PEACE DISTRICT 23-3-23	BERKS	PA006133J
NEW CASTLE	COUNTY DETENTION HOME	LAWRENCE	PA037013C	OLYPHANT	JUSTICE OF THE PEACE DISTRICT 45-1-08	LACKAWANNA	PA035133J
NEW CASTLE	COUNTY PRISON	LAWRENCE	PA037023C	ONO	JUSTICE OF THE PEACE DISTRICT 52-3-04	LEBANON	PA038073J
NEW CASTLE	COUNTY PROBATION OFFICE	LAWRENCE	PA037013G	ORWIGSBURG	JUSTICE OF THE PEACE DISTRICT 21-3-11	SCHUYLKILL	PA054143J
NEW CASTLE	DISTRICT ATTORNEY	LAWRENCE	PA037013A	PALMERTON	JUSTICE OF THE PEACE DISTRICT 56-3-02	CARBON	PA013023J
NEW CASTLE	JUSTICE OF THE PEACE DISTRICT 53-1-01	LAWRENCE	PA037013J	PALMYRA	JUSTICE OF THE PEACE DISTRICT 52-3-06	LEBANON	PA038093J
NEW CASTLE	JUSTICE OF THE PEACE DISTRICT 53-3-04	LAWRENCE	PA037043J	PARKESBURG	JUSTICE OF THE PEACE DISTRICT 15-3-07	CHESTER	PA015113J
NEW CASTLE	JUSTICE OF THE PEACE DISTRICT 53-3-03	LAWRENCE	PA037033J	PARNASSUS	JUSTICE OF THE PEACE DISTRICT 10-1-04	WESTMORELAND	PA065043J
NEW CASTLE	YOUTH DEVELOPMENT CENTER	LAWRENCE	PA037015C	PENNSBURG	JUSTICE OF THE PEACE DISTRICT 3-1	MONTGOMERY	PA046293J
NEW MILFORD	JUSTICE OF THE PEACE DISTRICT 34-4-01	SUSQUEHANNA	PA058023J	PERKASIE	JUSTICE OF THE PEACE DISTRICT 07-3-04	ADAMS	PA001953J
NEWTON SQUARE	JUSTICE OF THE PEACE DISTRICT 32-2-10	DELAWARE	PA023273J	PERRYOPOLIS	JUSTICE OF THE PEACE DISTRICT 14-3-05	FAYETTE	PA026103J
NEWTOWN	JUSTICE OF THE PEACE DISTRICT 07-3-01	BUCKS	PA009113J	PHILADELPHIA	BOARD OF PAROLE	PHILADELPHIA	PA051015G

CRIMINAL JUSTICE AGENCIES

PENNSYLVANIA

ADDRESS	AGENCY	COUNTY	ORI	ADDRESS	AGENCY	COUNTY	ORI
PHILADELPHIA	CENTRAL DETENTION CENTER	PHILADELPHIA	PA051041C	PITTSBURGH	JUSTICE OF THE PEACE DISTRICT 05-3-01	ALLEGHENY	PA002463J
PHILADELPHIA	CITY PRISON	PHILADELPHIA	PA051011C	PITTSBURGH	JUSTICE OF THE PEACE DISTRICT 05-4-06	ALLEGHENY	PA002633J
PHILADELPHIA	COMMON PLEAS COURT DISTRICT 1	PHILADELPHIA	PA051025J	PITTSBURGH	JUSTICE OF THE PEACE DISTRICT 05-2-44	ALLEGHENY	PA002443J
PHILADELPHIA	COUNTY PRISON	PHILADELPHIA	PA051013C	PITTSBURGH	JUSTICE OF THE PEACE DISTRICT 05-2-10	ALLEGHENY	PA002103J
PHILADELPHIA	COUNTY PROBATION OFFICE	PHILADELPHIA	PA051023G	PITTSBURGH	JUSTICE OF THE PEACE DISTRICT 05-2-03	ALLEGHENY	PA002033J
PHILADELPHIA	DETENTION CENTER	PHILADELPHIA	PA051031C	PITTSBURGH	JUSTICE OF THE PEACE DISTRICT 05-4-05	ALLEGHENY	PA002623J
PHILADELPHIA	DISTRICT ATTORNEY	PHILADELPHIA	PA051011A	PITTSBURGH	JUSTICE OF THE PEACE DISTRICT 05-2-32	ALLEGHENY	PA002323J
PHILADELPHIA	FEDERAL PRISON SERVICE REGIONAL OFFICE	PHILADELPHIA	PA051017C	PITTSBURGH	JUSTICE OF THE PEACE DISTRICT 05-2-29	ALLEGHENY	PA002293J
PHILADELPHIA	JUVENILE PROBATION OFFICE	PHILADELPHIA	PA051013G	PITTSBURGH	JUSTICE OF THE PEACE DISTRICT 05-3-11	ALLEGHENY	PA002563J
PHILADELPHIA	MEDICAL EXAMINER'S OFFICE	PHILADELPHIA	PA051011M	PITTSBURGH	JUSTICE OF THE PEACE DISTRICT 05-2-06	ALLEGHENY	PA002063J
PHILADELPHIA	MUNICIPAL COURT	PHILADELPHIA	PA051011J	PITTSBURGH	JUSTICE OF THE PEACE DISTRICT 05-2-41	ALLEGHENY	PA002413J
PHILADELPHIA	OFFICE OF SPECIAL PROSECUTOR	PHILADELPHIA	PA051015A	PITTSBURGH	JUSTICE OF THE PEACE DISTRICT 05-2-35	ALLEGHENY	PA002353J
PHILADELPHIA	PROBATION OFFICE QUARTER SESSION COURT	PHILADELPHIA	PA051033G	PITTSBURGH	JUSTICE OF THE PEACE DISTRICT 05-2-30	ALLEGHENY	PA002303J
PHILADELPHIA	SUPREME COURT	PHILADELPHIA	PA051015J	PITTSBURGH	JUSTICE OF THE PEACE DISTRICT 05-2-27	ALLEGHENY	PA002273J
PHILADELPHIA	TRAFFIC COURT	PHILADELPHIA	PA051021J	PITTSBURGH	JUSTICE OF THE PEACE DISTRICT 05-3-12	ALLEGHENY	PA002573J
PHILADELPHIA	U. S. ATTORNEY	PHILADELPHIA	PA051017A	PITTSBURGH	JUSTICE OF THE PEACE DISTRICT 05-2-17	ALLEGHENY	PA002173J
PHILADELPHIA	U. S. DISTRICT COURT	PHILADELPHIA	PA051017J	PITTSBURGH	JUSTICE OF THE PEACE DISTRICT 05-2-33	ALLEGHENY	PA002333J
PHILADELPHIA	U. S. PROBATION OFFICE	PHILADELPHIA	PA051017G	PITTSBURGH	JUSTICE OF THE PEACE DISTRICT 05-2-43	ALLEGHENY	PA002433J
PHILADELPHIA	UNITED STATES PRETRIAL SERVICES AGENCY	PHILADELPHIA	PA051017B	PITTSBURGH	JUSTICE OF THE PEACE DISTRICT 05-2-39	ALLEGHENY	PA002393J
PHILADELPHIA	WOMEN'S DETENTION HOUSE	PHILADELPHIA	PA051051C	PITTSBURGH	JUSTICE OF THE PEACE DISTRICT 05-2-40	ALLEGHENY	PA002403J
PHILADELPHIA	YOUTH DEVELOPMENT CENTER	PHILADELPHIA	PA051015C	PITTSBURGH	JUSTICE OF THE PEACE DISTRICT 05-2-18	ALLEGHENY	PA002183J
PHILADELPHIA	YOUTH DEVELOPMENT DAY TREATMENT CENTER	PHILADELPHIA	PA051025C	PITTSBURGH	JUSTICE OF THE PEACE DISTRICT 05-2-23	ALLEGHENY	PA002233J
PHILADELPHIA	YOUTH STUDY CENTER	PHILADELPHIA	PA051061C	PITTSBURGH	JUSTICE OF THE PEACE DISTRICT 05-2-42	ALLEGHENY	PA002423J
PHILLIPSBURG	JUSTICE OF THE PEACE DISTRICT 49-3-03	CENTRE	PA014033J	PITTSBURGH	JUSTICE OF THE PEACE DISTRICT 05-2-19	ALLEGHENY	PA002193J
PHOENIXVILLE	JUSTICE OF THE PEACE DISTRICT 15-2-01	CHESTER	PA015013J	PITTSBURGH	JUSTICE OF THE PEACE DISTRICT 05-2-45	ALLEGHENY	PA002453J
PINE GROVE	JUSTICE OF THE PEACE	SCHUYLKILL	PA054113J	PITTSBURGH	JUSTICE OF THE PEACE DISTRICT 05-2-28	ALLEGHENY	PA002283J
PITTSBURGH	BOARD OF PAROLE	ALLEGHENY	PA002015G	PITTSBURGH	JUSTICE OF THE PEACE DISTRICT 05-2-02	ALLEGHENY	PA002023J
PITTSBURGH	CITY COURT	ALLEGHENY	PA002011J	PITTSBURGH	JUSTICE OF THE PEACE DISTRICT 05-2-34	ALLEGHENY	PA002034J
PITTSBURGH	COMMON PLEAS COURT DISTRICT 5	ALLEGHENY	PA002015J	PITTSBURGH	JUSTICE OF THE PEACE DISTRICT 05-2-38	ALLEGHENY	PA002383J
PITTSBURGH	COUNTY CORONER'S OFFICE	ALLEGHENY	PA002013M	PITTSBURGH	JUSTICE OF THE PEACE DISTRICT 05-2-36	ALLEGHENY	PA002363J
PITTSBURGH	COUNTY DETENTION HOME	ALLEGHENY	PA002033C	PITTSBURGH	JUSTICE OF THE PEACE DISTRICT 05-2-04	ALLEGHENY	PA002043J
PITTSBURGH	COUNTY PRISON	ALLEGHENY	PA002023C				
PITTSBURGH	COUNTY PROBATION OFFICE	ALLEGHENY	PA002013G				
PITTSBURGH	DEPARTMENT OF PUBLIC SAFETY	ALLEGHENY	PA002013C				
PITTSBURGH	DISTRICT ATTORNEY	ALLEGHENY	PA002013A				
PITTSBURGH	HOUSING COURT	ALLEGHENY	PA002031J				
PITTSBURGH	JUSTICE OF THE PEACE DISTRICT 05-4-01	ALLEGHENY	PA002583J				
PITTSBURGH	JUSTICE OF THE PEACE DISTRICT 05-2-31	ALLEGHENY	PA002313J				
PITTSBURGH	JUSTICE OF THE PEACE DISTRICT 05-2-01	ALLEGHENY	PA002013J				
PITTSBURGH	JUSTICE OF THE PEACE DISTRICT 05-2-34	ALLEGHENY	PA002343J				
PITTSBURGH	JUSTICE OF THE PEACE DISTRICT 05-2-38	ALLEGHENY	PA002383J				
PITTSBURGH	JUSTICE OF THE PEACE DISTRICT 05-2-36	ALLEGHENY	PA002363J				
PITTSBURGH	JUSTICE OF THE PEACE DISTRICT 05-2-04	ALLEGHENY	PA002043J				

CRIMINAL JUSTICE AGENCIES

PENNSYLVANIA

ADDRESS	AGENCY	COUNTY	ORI	ADDRESS	AGENCY	COUNTY	ORI
PITTSBURGH	TRAFFIC COURT	ALLEGHENY	PA002021J	READING	PROBATION OFFICE DOMESTIC RELATIONS	BERKS	PA006013G
PITTSBURGH	U. S. ATTORNEY	ALLEGHENY	PA002017A	READING	U. S. MAGISTRATE	BERKS	PA006017J
PITTSBURGH	U. S. DISTRICT COURT	ALLEGHENY	PA002017J	REAMSTOWN	JUSTICE OF THE PEACE DISTRICT 02-3-07	LANCASTER	PA036153J
PITTSBURGH	U. S. MAGISTRATE	ALLEGHENY	PA002027J	RENOVO	JUSTICE OF THE PEACE DISTRICT 25-3-03	CLINTON	PA018033J
PITTSBURGH	U. S. PROBATION OFFICE	ALLEGHENY	PA002017G	REPUBLIC	JUSTICE OF THE PEACE DISTRICT 14-3-03	FAYETTE	PA026083J
PITTSTON	JUSTICE OF THE PEACE DISTRICT 11-1-05	LUZERNE	PA040053J	RICHEYVILLE	JUSTICE OF THE PEACE DISTRICT 27-3-04	WASHINGTON	PA063083J
PLAINS	JUSTICE OF THE PEACE DISTRICT 11-2-02	LUZERNE	PA040073J	RIDGWAY	COMMON PLEAS COURT DISTRICT 59	ELK	PA024015J
PLEASANTVILLE	JUSTICE OF THE PEACE DISTRICT 28-3-01	VENANGO	PA061013J	RIDGWAY	COUNTY PRISON	ELK	PA024013C
PLYMOUTH	JUSTICE OF THE PEACE DISTRICT 11-1-08	LUZERNE	PA040133J	RIDGWAY	DISTRICT ATTORNEY	ELK	PA024013A
PLYMOUTH TOWNSHIP	JUSTICE OF THE PEACE DISTRICT 2-16	MONTGOMERY	PA046233J	RIDGWAY	PROBATION AND PAROLE OFFICE	ELK	PA024013G
PORT CARBON	JUSTICE OF THE PEACE DISTRICT 21-3-04	SCHUYLKILL	PA054073J	RIDLEY PARK	JUSTICE OF THE PEACE DISTRICT 32-1-13	DELAWARE	PA023133J
PORT ROYAL	JUSTICE OF THE PEACE DISTRICT 41-3-02	JUNIATA	PA034013J	RIDLEY PARK	JUSTICE OF THE PEACE DISTRICT 32-2-11	DELAWARE	PA023283J
PORTAGE	JUSTICE OF THE PEACE DISTRICT 47-3-03	CAMBRIA	PA011073J	RIMERSBURG	JUSTICE OF THE PEACE DISTRICT 18-3-05	CLARION	PA016053J
POTTSTOWN	JUSTICE OF THE PEACE DISTRICT 2-1	MONTGOMERY	PA046083J	ROARING SPRINGS	JUSTICE OF THE PEACE DISTRICT 24-3-04	BLAIR	PA007083J
POTTSTOWN	JUSTICE OF THE PEACE DISTRICT 2-22	MONTGOMERY	PA046283J	ROBESONIA	JUSTICE OF THE PEACE DISTRICT 23-3-08	BERKS	PA006183J
POTTSTOWN	JUSTICE OF THE PEACE DISTRICT 2-21	MONTGOMERY	PA046273J	ROXBURY	JUSTICE OF THE PEACE DISTRICT 39-3-01	FRANKLIN	PA028033J
POTTSVILLE	ADULT PROBATION OFFICE	SCHUYLKILL	PA054013G	ROYERSFORD	JUSTICE OF THE PEACE DISTRICT 2-5	MONTGOMERY	PA046123J
POTTSVILLE	COMMON PLEAS COURT DISTRICT 21	SCHUYLKILL	PA054015J	RUFFSDALE	JUSTICE OF THE PEACE DISTRICT 10-3-10	WESTMORELAND	PA065233J
POTTSVILLE	COUNTY CORONER'S OFFICE	SCHUYLKILL	PA054013M	RURAL VALLEY	JUSTICE OF THE PEACE DISTRICT 33-3-04	ARMSTRONG	PA003043J
POTTSVILLE	COUNTY PRISON	SCHUYLKILL	PA054013C	RUSSELL	JUSTICE OF THE PEACE DISTRICT 37-3-02	WARREN	PA062033J
POTTSVILLE	DISTRICT ATTORNEY	SCHUYLKILL	PA054013A	SAINT CLAIR	JUSTICE OF THE PEACE DISTRICT 21-3-09	SCHUYLKILL	PA054123J
POTTSVILLE	JUSTICE OF THE PEACE DISTRICT 21-2-01	SCHUYLKILL	PA054013J	SALTILLO	JUSTICE OF THE PEACE DISTRICT 20-3-04	HUNTINGDON	PA031033J
POTTSVILLE	JUSTICE OF THE PEACE DISTRICT 21-2-02	SCHUYLKILL	PA054023J	SAXONBURG	JUSTICE OF THE PEACE DISTRICT 50-3-03	BUTLER	PA010043J
POTTSVILLE	JUVENILE PROBATION OFFICE	SCHUYLKILL	PA054023G	SAYRE	JUSTICE OF THE PEACE DISTRICT 42-2-01	BRADFORD	PA008013J
PUNXSUTAWNEY	JUSTICE OF THE PEACE DISTRICT 54-3-01	JEFFERSON	PA033013J	SHELLSBURG	JUSTICE OF THE PEACE DISTRICT 57-3-01	BEDFORD	PA005013J
QUARYVILLE	JUSTICE OF THE PEACE DISTRICT 02-3-04	LANCASTER	PA036123J	SCHUYLKILL HAVEN	JUSTICE OF THE PEACE DISTRICT 21-3-10	SCHUYLKILL	PA054133J
READING	COMMON PLEAS COURT DISTRICT 23	BERKS	PA006015J	SCHWENKSVILLE	JUSTICE OF THE PEACE DISTRICT 3-3	MONTGOMERY	PA046303J
READING	COUNTY BOYS HOME	BERKS	PA006023C	SCOTLAND	JUSTICE OF THE PEACE DISTRICT 39-3-02	FRANKLIN	PA028043J
READING	COUNTY PRISON	BERKS	PA006013C	SCRANTON	ADULT PROBATION OFFICE	LACKAWANNA	PA035013G
READING	COUNTY YOUTH STUDY CENTER	BERKS	PA006033C	SCRANTON	COMMON PLEAS COURT DISTRICT 45	LACKAWANNA	PA035015J
READING	DISTRICT ATTORNEY	BERKS	PA006013A	SCRANTON	COUNTY CORONER'S OFFICE	LACKAWANNA	PA035013M
READING	JUSTICE OF THE PEACE DISTRICT 23-1-05	BERKS	PA006053J	SCRANTON	COUNTY DETENTION HOUSE	LACKAWANNA	PA035023C
READING	JUSTICE OF THE PEACE DISTRICT 23-1-02	BERKS	PA006023J	SCRANTON	COUNTY JAIL	LACKAWANNA	PA035013C
READING	JUSTICE OF THE PEACE DISTRICT 23-2-03	BERKS	PA006093J	SCRANTON	DISTRICT ATTORNEY	LACKAWANNA	PA035013A
READING	JUSTICE OF THE PEACE DISTRICT 23-1-01	BERKS	PA006013J	SCRANTON	JUSTICE OF THE PEACE DISTRICT 45-1-02	LACKAWANNA	PA035023J
READING	JUSTICE OF THE PEACE DISTRICT 23-1-03	BERKS	PA006033J				
READING	JUSTICE OF THE PEACE DISTRICT 23-1-04	BERKS	PA006043J				
READING	JUVENILE PROBATION OFFICE	BERKS	PA006023G				

CRIMINAL JUSTICE AGENCIES

PENNSYLVANIA

ADDRESS	AGENCY	COUNTY	ORI	ADDRESS	AGENCY	COUNTY	ORI
SCRANTON	JUSTICE OF THE PEACE DISTRICT 45-1-05	LACKAWANNA	PA035123J	SOMERSET	DISTRICT ATTORNEY	SOMERSET	PA056013A
SCRANTON	JUSTICE OF THE PEACE DISTRICT 45-1-04	LACKAWANNA	PA035113J	SOMERSET	JUSTICE OF THE PEACE DISTRICT 16-3-03	SOMERSET	PA056033J
SCRANTON	JUSTICE OF THE PEACE DISTRICT 45-1-06	LACKAWANNA	PA035043J	SPRING CITY	JUSTICE OF THE PEACE DISTRICT 15-3-01	CHESTER	PA015053J
SCRANTON	JUSTICE OF THE PEACE DISTRICT 45-1-03	LACKAWANNA	PA035033J	SPRING GROVE	JUSTICE OF THE PEACE DISTRICT 19-3-06	YORK	PA067113J
SCRANTON	U. S. ATTORNEY	LACKAWANNA	PA035017A	SPRINGFIELD	JUSTICE OF THE PEACE DISTRICT 32-1-14	DELAWARE	PA023143J
SCRANTON	U. S. DISTRICT COURT	LACKAWANNA	PA035017J	ST. MARYS	JUSTICE OF THE PEACE DISTRICT 59-3-03	ELK	PA024023J
SCRANTON	U. S. MAGISTRATE	LACKAWANNA	PA035027J	STATE COLLEGE	DISTRICT ATTORNEY	CENTRE	PA014013A
SCRANTON	U. S. PROBATION OFFICE	LACKAWANNA	PA035017G	STATE COLLEGE	JUSTICE OF THE PEACE DISTRICT 49-3-01	CENTRE	PA014013J
SELINGSGROVE	JUSTICE OF THE PEACE DISTRICT 17-3-03	SNYDER	PA055013J	STEELTON	JUSTICE OF THE PEACE DISTRICT 12-2-01	DAUPHIN	PA022123J
SELINGSGROVE	PROBATION AND PAROLE OFFICE	SNYDER	PA055013G	STEELTON	JUSTICE OF THE PEACE DISTRICT 12-2-02	DAUPHIN	PA022063J
SEVEN VALLEY	JUSTICE OF THE PEACE DISTRICT 19-3-04	YORK	PA067093J	STEELVILLE	JUSTICE OF THE PEACE DISTRICT 15-3-06	CHESTER	PA015103J
SEWICKLEY	JUSTICE OF THE PEACE DISTRICT 05-3-02	ALLEGHENY	PA002473J	STEWARTSTOWN	JUSTICE OF THE PEACE DISTRICT 19-3-03	YORK	PA067083J
SHAMOKIN	JUSTICE OF THE PEACE DISTRICT 08-3-03	NORTHUMBERLAND	PA049043J	STRAUSSTOWN	JUSTICE OF THE PEACE DISTRICT 23-3-07	BERKS	PA006173J
SHARON	JUSTICE OF THE PEACE DISTRICT 35-2-02	MERCER	PA043023J	STROUDSBURG	COMMON PLEAS COURT DISTRICT 43	MONROE	PA045015J
SHARON	JUSTICE OF THE PEACE DISTRICT 35-2-01	MERCER	PA043013J	STROUDSBURG	COUNTY CORONER'S OFFICE	MONROE	PA045013M
SHARON HILL	JUSTICE OF THE PEACE DISTRICT 32-1-04	DELAWARE	PA023043J	STROUDSBURG	COUNTY PRISON	MONROE	PA045013C
SHAVERTOWN	JUSTICE OF THE PEACE DISTRICT 11-3-09	LUZERNE	PA040103J	STROUDSBURG	COUNTY PROBATION OFFICE	MONROE	PA045013G
SHENANDOAH	JUSTICE OF THE PEACE DISTRICT 21-3-05	SCHUYLKILL	PA054083J	STROUDSBURG	DISTRICT ATTORNEY	MONROE	PA045013A
SHENANDOAH	JUSTICE OF THE PEACE DISTRICT 21-2-03	SCHUYLKILL	PA054033J	STROUDSBURG	JUSTICE OF THE PEACE DISTRICT 43-2-01	MONROE	PA045013J
SHICKSHINNY	JUSTICE OF THE PEACE DISTRICT 11-3-01	LUZERNE	PA040083J	STROUDSBURG	JUSTICE OF THE PEACE DISTRICT 43-3-02	MONROE	PA045043J
SHIPPENSBURG	JUSTICE OF THE PEACE DISTRICT 09-3-01	CUMBERLAND	PA021043J	STROUDSBURG	JUSTICE OF THE PEACE DISTRICT 43-4-02	MONROE	PA045083J
SHIPPENVILLE	JUSTICE OF THE PEACE DISTRICT 18-3-03	CLARION	PA016033J	STROUDSBURG	U. S. MAGISTRATE	MONROE	PA045017J
SIDMAN	JUSTICE OF THE PEACE DISTRICT 47-3-06	CAMBRIA	PA011103J	SUGAR GROVE	JUSTICE OF THE PEACE DISTRICT 37-3-03	WARREN	PA062043J
SKILLINGTON	JUSTICE OF THE PEACE DISTRICT 23-2-04	BERKS	PA006103J	SUGARLOAF	JUSTICE OF THE PEACE DISTRICT 11-3-03	LUZERNE	PA040163J
SLATINGTON	JUSTICE OF THE PEACE DISTRICT 31-3-01	LEHIGH	PA039123J	SUNBURY	COMMON PLEAS COURT DISTRICT 8	NORTHUMBERLAND	PA049015J
SLIPPERY ROCK	JUSTICE OF THE PEACE DISTRICT 50-3-01	BUTLER	PA010023J	SUNBURY	COUNTY PRISON	NORTHUMBERLAND	PA049013C
SMETHPORT	COMMON PLEAS COURT DISTRICT 48	MC KEAN	PA042015J	SUNBURY	DISTRICT ATTORNEY	NORTHUMBERLAND	PA049013A
SMETHPORT	COUNTY PRISON	MC KEAN	PA042013C	SUNBURY	JUSTICE OF THE PEACE DISTRICT 08-3-02	NORTHUMBERLAND	PA049033J
SMETHPORT	COUNTY PROBATION OFFICE	MC KEAN	PA042013G	SUNBURY	JUVENILE PROBATION OFFICE	NORTHUMBERLAND	PA049013G
SMETHPORT	DISTRICT ATTORNEY	MC KEAN	PA042013A	SWARTHMORE	JUSTICE OF THE PEACE DISTRICT 32-1-10	DELAWARE	PA023103J
SMETHPORT	JUSTICE OF THE PEACE DISTRICT 48-3-02	MC KEAN	PA042023J	SWISSVALE	JUSTICE OF THE PEACE DISTRICT 05-2-26	ALLEGHENY	PA002263J
SNOW SHOE	JUSTICE OF THE PEACE DISTRICT 49-4-01	CENTRE	PA014063J	SWOYERSVILLE	JUSTICE OF THE PEACE DISTRICT 11-1-07	LUZERNE	PA040123J
SOMERSET	COMMON PLEAS COURT DISTRICT 16	SOMERSET	PA056015J	TANNERSVILLE	JUSTICE OF THE PEACE DISTRICT 43-3-03	MONROE	PA045053J
SOMERSET	COUNTY CORONER'S OFFICE	SOMERSET	PA056013M	THOMASVILLE	JUSTICE OF THE PEACE DISTRICT 19-3-07	YORK	PA067123J
SOMERSET	COUNTY PRISON	SOMERSET	PA056013C				
SOMERSET	COUNTY PROBATION OFFICE	SOMERSET	PA056013G				

CRIMINAL JUSTICE AGENCIES

PENNSYLVANIA

ADDRESS	AGENCY	COUNTY	ORI	ADDRESS	AGENCY	COUNTY	ORI
THOMPSON	JUSTICE OF THE PEACE DISTRICT 34-4-02	SUSQUEHANNA	PA029038J	VALLEY VIEW	JUSTICE OF THE PEACE DISTRICT 21-3-07	SCHUYLKILL	PA054103J
THORNTON	JUSTICE OF THE PEACE DISTRICT 32-4-01	DELAWARE	PA023333J	VANDERGRIFT	JUSTICE OF THE PEACE DISTRICT 10-2-02	WESTMORELAND	PA065063J
THORTON	BROADMEADOWS FARM	DELAWARE	PA023023C	WARMINSTER	JUSTICE OF THE PEACE DISTRICT 07-1-09	BUCKS	PA009088J
THORTON	COUNTY PRISON	DELAWARE	PA023013C	WARREN	COMMON PLEAS COURT DISTRICT 37	WARREN	PA062015J
TIDIOUTE	JUSTICE OF THE PEACE DISTRICT 37-4-01	WARREN	PA062073J	WARREN	COUNTY PRISON	WARREN	PA062013C
TIONESTA	COUNTY PRISON	FOREST	PA027013C	WARREN	COUNTY PROBATION OFFICE	WARREN	PA062013G
TIONESTA	COUNTY PROBATION OFFICE	FOREST	PA027013G	WARREN	DISTRICT ATTORNEY	WARREN	PA062013A
TIONESTA	DISTRICT ATTORNEY	FOREST	PA027013A	WARREN	JUSTICE OF THE PEACE DISTRICT 37-2-01	WARREN	PA062013J
TIONESTA	JUSTICE OF THE PEACE DISTRICT 37-4-02	FOREST	PA027013J	WARREN	JUSTICE OF THE PEACE DISTRICT 37-3-05	WARREN	PA062063J
TITUSVILLE	JUSTICE OF THE PEACE DISTRICT 30-3-06	CRAWFORD	PA020053J	WARREN	JUSTICE OF THE PEACE DISTRICT 37-3-01	WARREN	PA062023J
TOUGHKENAMON	JUSTICE OF THE PEACE DISTRICT 15-3-04	CHESTER	PA015083J	WARRENDALE	YOUTH DEVELOPMENT CENTER	ALLEGHENY	PA002035C
TOWANDA	COMMON PLEAS COURT DISTRICT 42	BRADFORD	PA008015J	WASHINGTON	ADULT PROBATION OFFICE	WASHINGTON	PA063013G
TOWANDA	COUNTY PRISON	BRADFORD	PA008023C	WASHINGTON	COMMON PLEAS COURT DISTRICT 27	WASHINGTON	PA063015J
TOWANDA	COUNTY PROBATION OFFICE	BRADFORD	PA008013G	WASHINGTON	COUNTY CORONER'S OFFICE	WASHINGTON	PA063013M
TOWANDA	DISTRICT ATTORNEY	BRADFORD	PA008013A	WASHINGTON	COUNTY JAIL	WASHINGTON	PA063013C
TOWANDA	JUSTICE OF THE PEACE DISTRICT 42-3-03	BRADFORD	PA008043J	WASHINGTON	DISTRICT ATTORNEY	WASHINGTON	PA063013A
TOWANDA	JUSTICE OF THE PEACE DISTRICT 42-03-04	BRADFORD	PA008053J	WASHINGTON	JUSTICE OF THE PEACE DISTRICT 27-3-03	WASHINGTON	PA063073J
TRANSFER	COUNTY CORONER'S OFFICE	MERCER	PA043013M	WASHINGTON	JUSTICE OF THE PEACE DISTRICT 27-3-10	WASHINGTON	PA063043J
TROY	JUSTICE OF THE PEACE DISTRICT 42-3-01	BRADFORD	PA008023J	WASHINGTON	JUSTICE OF THE PEACE DISTRICT 27-3-09	WASHINGTON	PA063133J
TROY	JUVENILE DETENTION HOME	BRADFORD	PA008013C	WASHINGTON	JUSTICE OF THE PEACE DISTRICT 27-1-01	WASHINGTON	PA063013J
TRUMBIAUSVILLE	JUSTICE OF THE PEACE DISTRICT 07-3-05	BUCKS	PA009163J	WASHINGTON	JUVENILE DETENTION HOME	WASHINGTON	PA063023C
TULLYTOWN	JUSTICE OF THE PEACE DISTRICT 07-1-05	BUCKS	PA009053J	WASHINGTON	JUVENILE PROBATION OFFICE	YORK	PA073023G
TUNKHANNOCK	COMMON PLEAS COURT DISTRICT 44	WYOMING	PA066015J	WATERFALL	JUSTICE OF THE PEACE DISTRICT 51-4-01	FULTON	PA029013J
TUNKHANNOCK	COUNTY PRISON	WYOMING	PA066013C	WATERFORD	JUSTICE OF THE PEACE DISTRICT 06-3-05	ERIE	PA025153J
TUNKHANNOCK	COUNTY PROBATION OFFICE	WYOMING	PA066013G	WATSONTOWN	CITY PROSECUTOR	NORTHUMBERLAND	PA049011A
TUNKHANNOCK	DISTRICT ATTORNEY	WYOMING	PA066013A	WAYMART	JUSTICE OF THE PEACE DISTRICT 22-3-03	WAYNE	PA064033J
TUNKHANNOCK	JUSTICE OF THE PEACE DISTRICT 44-3-02	WYOMING	PA066023J	WAYNE	JUSTICE OF THE PEACE DISTRICT 32-1-11	DELAWARE	PA023113J
TYRONE	JUSTICE OF THE PEACE DISTRICT 24-3-31	BLAIR	PA007053J	WAYNESBORO	JUSTICE OF THE PEACE DISTRICT 39-2-01	FRANKLIN	PA028023J
ULYSSES	JUSTICE OF THE PEACE DISTRICT 55-4-02	POTTER	PA053033J	WAYNESBURG	COMMON PLEAS COURT DISTRICT 13	GREENE	PA030015J
UNION CITY	JUSTICE OF THE PEACE DISTRICT 06-3-04	ERIE	PA025143J	WAYNESBURG	COUNTY PRISON	GREENE	PA030013C
UNIONTOWN	COMMON PLEAS COURT DISTRICT 14	FAYETTE	PA026015J	WAYNESBURG	DISTRICT ATTORNEY	GREENE	PA030013A
UNIONTOWN	COUNTY DETENTION CENTER	FAYETTE	PA026013C	WAYNESBURG	JUSTICE OF THE PEACE DISTRICT 13-0-01	GREENE	PA030013J
UNIONTOWN	COUNTY PRISON	FAYETTE	PA026023C	WAYNESBURG	PROBATION AND PAROLE OFFICE	GREENE	PA030013G
UNIONTOWN	COUNTY PROBATION OFFICE	FAYETTE	PA026013G	WAYNESBURG	YOUTH DEVELOPMENT CENTER	GREENE	PA030015C
UNIONTOWN	DISTRICT ATTORNEY	FAYETTE	PA026013A	WELLSBORO	COMMON PLEAS COURT DISTRICT 4	TIOGA	PA059015J
UNIONTOWN	JUSTICE OF THE PEACE DISTRICT 14-1-01	FAYETTE	PA026013J	WELLSBORO	COUNTY PRISON	TIOGA	PA059013C
UNIONTOWN	JUSTICE OF THE PEACE DISTRICT 14-2-01	FAYETTE	PA026033J	WELLSBORO	COUNTY PROBATION OFFICE	TIOGA	PA059013G
UPLAND	JUSTICE OF THE PEACE DISTRICT 32-2-12	DELAWARE	PA023293J	WELLSBORO	DISTRICT ATTORNEY	TIOGA	PA059013A
UPPER DARBY	JUSTICE OF THE PEACE DISTRICT 32-1-15	DELAWARE	PA023153J				

CRIMINAL JUSTICE AGENCIES

PENNSYLVANIA

ADDRESS	AGENCY	COUNTY	ORI	ADDRESS	AGENCY	COUNTY	ORI
WELLSBORO	JUSTICE OF THE PEACE DISTRICT 04-3-02	TIOGA	PA059023J	WILLIAMSPORT	DISTRICT ATTORNEY	LYCOMING	PA041013A
WERNERSVILLE	COUNTY CORONER'S OFFICE	BERKS	PA006013M	WILLIAMSPORT	JUSTICE OF THE PEACE DISTRICT 29-1-01	LYCOMING	PA041013J
WEST CHESTER	ADULT PROBATION OFFICE	CHESTER	PA015013G	WILLIAMSPORT	JUSTICE OF THE PEACE DISTRICT 29-1-02	LYCOMING	PA041023J
WEST CHESTER	COMMON PLEAS COURT DISTRICT 15	CHESTER	PA015015J	WILLIAMSPORT	JUSTICE OF THE PEACE DISTRICT 29-3-02	LYCOMING	PA041043J
WEST CHESTER	COUNTY JUVENILE HOME	CHESTER	PA015033C	WILLIAMSPORT	JUVENILE PROBATION OFFICE	LYCOMING	PA041023G
WEST CHESTER	COUNTY PRISON CAMP	CHESTER	PA015013C	WILLIAMSPORT	U. S. DISTRICT COURT	LYCOMING	PA041017J
WEST CHESTER	DISTRICT ATTORNEY	CHESTER	PA015013A	WILLIAMSPORT	U. S. MAGISTRATE	LYCOMING	PA041027J
WEST CHESTER	JUSTICE OF THE PEACE DISTRICT 15-3-02	CHESTER	PA015063J	WILLOW GROVE	JUSTICE OF THE PEACE DISTRICT 2-10	MONTGOMERY	PA046173J
WEST CHESTER	JUSTICE OF THE PEACE DISTRICT 15-2-03	CHESTER	PA015033J	WILMERDING	JUSTICE OF THE PEACE DISTRICT 05-2-11	ALLEGHENY	PA002113J
WEST CHESTER	JUSTICE OF THE PEACE DISTRICT 15-3-03	CHESTER	PA015073J	WINBURNE	JUSTICE OF THE PEACE DISTRICT 46-3-03	CLEARFIELD	PA017033J
WEST CHESTER	JUVENILE PROBATION OFFICE	CHESTER	PA015023G	WIND GAP	JUSTICE OF THE PEACE DISTRICT 03-3-02	NORTHAMPTON	PA048143J
WEST LAWN	JUSTICE OF THE PEACE DISTRICT 23-2-01	BERKS	PA006073J	WINDBER	JUSTICE OF THE PEACE DISTRICT 16-3-02	SOMERSET	PA056023J
WEST MIFFLIN	JUSTICE OF THE PEACE DISTRICT 05-2-14	ALLEGHENY	PA002143J	WINDSOR	JUSTICE OF THE PEACE DISTRICT 19-3-01	YORK	PA067063J
WEST READING	JUSTICE OF THE PEACE DISTRICT 23-2-02	BERKS	PA006083J	WOODLYN	JUSTICE OF THE PEACE DISTRICT 32-1-12	DELAWARE	PA023123J
WEXFORD	JUSTICE OF THE PEACE DISTRICT 05-4-02	ALLEGHENY	PA002593J	WORMLEYSBURG	JUSTICE OF THE PEACE DISTRICT 09-1-02	CUMBERLAND	PA021023J
WHITE HAVEN	STATE FOREST CAMP 2	LUZERNE	PA040015C	WYANO	JUSTICE OF THE PEACE DISTRICT 10-3-06	WESTMORELAND	PA065193J
WHITEHALL	JUSTICE OF THE PEACE DISTRICT 31-1-07	LEHIGH	PA039073J	WYNNEWOOD	JUSTICE OF THE PEACE DISTRICT 1-8	MONTGOMERY	PA046073J
WILKES BARRE	ADULT PROBATION OFFICE	LUZERNE	PA040023G	YEADON	JUSTICE OF THE PEACE DISTRICT 32-2-14	DELAWARE	PA023313J
WILKES BARRE	BOARD OF PAROLE	LUZERNE	PA040015G	YORK	ADULT PROBATION OFFICE	YORK	PA067013G
WILKES BARRE	COMMON PLEAS COURT DISTRICT 11	LUZERNE	PA040015J	YORK	COMMON PLEAS COURT DISTRICT 19	YORK	PA067015J
WILKES BARRE	COUNTY CORONER'S OFFICE	LUZERNE	PA040013M	YORK	COUNTY CORONER'S OFFICE	YORK	PA067013M
WILKES BARRE	COUNTY JUVENILE CENTER	LUZERNE	PA040023C	YORK	COUNTY PRISON	YORK	PA067013C
WILKES BARRE	COUNTY PRISON	LUZERNE	PA040013C	YORK	DISTRICT ATTORNEY	YORK	PA067013A
WILKES BARRE	DISTRICT ATTORNEY	LUZERNE	PA040013A	YORK	JUSTICE OF THE PEACE DISTRICT 19-1-01	YORK	PA067013J
WILKES BARRE	JUSTICE OF THE PEACE DISTRICT 11-1-01	LUZERNE	PA040013J	YORK	JUSTICE OF THE PEACE DISTRICT 19-2-03	YORK	PA067053J
WILKES BARRE	JUSTICE OF THE PEACE DISTRICT 11-1-02	LUZERNE	PA040023J	YORK	JUSTICE OF THE PEACE DISTRICT 19-2-01	YORK	PA067033J
WILKES BARRE	JUSTICE OF THE PEACE DISTRICT 11-3-07	LUZERNE	PA040093J	YORK	JUSTICE OF THE PEACE DISTRICT 19-1-02	YORK	PA067023J
WILKES BARRE	JUSTICE OF THE PEACE DISTRICT 11-2-03	LUZERNE	PA040143J	YORK	JUSTICE OF THE PEACE DISTRICT 19-2-02	YORK	PA067043J
WILKES BARRE	JUSTICE OF THE PEACE DISTRICT 11-3-08	LUZERNE	PA040203J	YORK	JUVENILE DETENTION HOME	YORK	PA067023C
WILKES BARRE	JUVENILE PROBATION OFFICE	LUZERNE	PA040013G	YORK	JUVENILE PROBATION OFFICE	YORK	PA067023G
WILKES BARRE	U. S. DISTRICT COURT	LUZERNE	PA040017J	YOUNGSHIRE	JUSTICE OF THE PEACE DISTRICT 37-3-04	WARREN	PA062053J
WILKES BARRE	U. S. MAGISTRATE	LUZERNE	PA040027J	YOUNGWOOD	JUSTICE OF THE PEACE DISTRICT 10-2-01	WESTMORELAND	PA065053J
WILLIAMSPORT	ADULT PROBATION OFFICE	LYCOMING	PA041013G				
WILLIAMSPORT	BOARD OF PAROLE	LYCOMING	PA041015G				
WILLIAMSPORT	COMMON PLEAS COURT DISTRICT 29	LYCOMING	PA041015J				
WILLIAMSPORT	COUNTY PRISON	LYCOMING	PA041013C				

CRIMINAL JUSTICE AGENCIES

RHODE ISLAND

ADDRESS	AGENCY	COUNTY	ORI	ADDRESS	AGENCY	COUNTY	ORI
BARRINGTON	TOWN SOLICITOR'S OFFICE	BRISTOL	RI001011A	PROVIDENCE	EXETER SOLICITOR'S OFFICE	WASHINGTON	RI005021A
BRISTOL	SUPERIOR COURT	BRISTOL	RI001015J	PROVIDENCE	FAMILY COURT	PROVIDENCE	RI004035J
BRISTOL	TOWN SOLICITOR'S OFFICE	BRISTOL	RI001021A	PROVIDENCE	FAMILY COURT, PROBATION DEPARTMENT	PROVIDENCE	RI004055G
CENTRAL FALLS	CITY SOLICITOR'S OFFICE	PROVIDENCE	RI004011A	PROVIDENCE	GLOCESTER SOLICITOR'S OFFICE	PROVIDENCE	RI004091A
COVENTRY	TOWN SOLICITOR'S OFFICE	KENT	RI002021A	PROVIDENCE	HOUSE OF HOPE	PROVIDENCE	RI004075G
CRANSTON	CITY SOLICITOR'S OFFICE	PROVIDENCE	RI004021A	PROVIDENCE	JOHNSTON SOLICITOR'S OFFICE	PROVIDENCE	RI004101A
CRANSTON	JUVENILE DIAGNOSTIC CENTER	PROVIDENCE	RI004075C	PROVIDENCE	MEDICAL EXAMINER'S DIVISION	PROVIDENCE	RI004015M
CRANSTON	PROBATION PAROLE BUREAU CORRECTIONAL SERVICE	PROVIDENCE	RI004065G	PROVIDENCE	MUNICIPAL COURT	PROVIDENCE	RI004041J
CUMBERLAND	TOWN SOLICITOR'S OFFICE	PROVIDENCE	RI004071A	PROVIDENCE	NORTH PROVIDENCE SOLICITOR'S OFFICE	PROVIDENCE	RI004121A
EAST GREENWICH	SUPERIOR COURT	KENT	RI002015J	PROVIDENCE	PROBATION PAROLE BUREAU CORRECTIONAL SERVICE	PROVIDENCE	RI004025G
EAST PROVIDENCE	CITY SOLICITOR'S OFFICE	PROVIDENCE	RI004051A	PROVIDENCE	RICHMOND SOLICITOR'S OFFICE	WASHINGTON	RI005061A
ESMOND	TOWN SOLICITOR'S OFFICE	PROVIDENCE	RI004151A	PROVIDENCE	SCITUATE SOLICITOR'S OFFICE	PROVIDENCE	RI004141A
HOWARD	ADMINISTRATION AND ORIENTATION UNIT	PROVIDENCE	RI004015C	PROVIDENCE	SUPERIOR COURT	PROVIDENCE	RI004025J
HOWARD	MAXIMUM CUSTODY FACILITY	PROVIDENCE	RI004025C	PROVIDENCE	SUPREME COURT	PROVIDENCE	RI004015J
HOWARD	MEDIUM MINIMUM FACILITY	PROVIDENCE	RI004035C	PROVIDENCE	U. S. ATTORNEY	PROVIDENCE	RI004017A
HOWARD	STATE SCHOOL FOR BOYS	PROVIDENCE	RI004055C	PROVIDENCE	U. S. DISTRICT COURT	PROVIDENCE	RI004017J
HOWARD	STATE SCHOOL FOR GIRLS	PROVIDENCE	RI004045C	PROVIDENCE	U. S. MAGISTRATE	PROVIDENCE	RI004027J
HOWARD	YOUTH CORRECTIONAL CENTER	PROVIDENCE	RI004065C	PROVIDENCE	U. S. PROBATION OFFICE	PROVIDENCE	RI004017G
LINCOLN	TOWN SOLICITOR'S LAW DEPARTMENT	PROVIDENCE	RI004111A	TIVERTON	TOWN PROSECUTOR'S OFFICE	NEWPORT	RI003061A
NARRAGANSETT	TOWN SOLICITOR'S OFFICE	WASHINGTON	RI005041A	TOWN SOLICITOR'S OFFICE	NEWPORT	RI003071A	
NEWPORT	CITY SOLICITOR'S OFFICE	NEWPORT	RI003011A	WAKEFIELD	CHARLESTOWN TOWN SOLICITOR'S OFFICE	WASHINGTON	RI005011A
NEWPORT	JAMESTOWN SOLICITOR'S OFFICE	NEWPORT	RI003021A	WAKEFIELD	TOWN SOLICITOR'S OFFICE	WASHINGTON	RI005071A
NEWPORT	MIDDLETOWN SOLICITOR'S OFFICE	NEWPORT	RI003041A	WARREN	TOWN SOLICITOR'S OFFICE	BRISTOL	RI001031A
NEWPORT	SUPERIOR COURT	NEWPORT	RI003015J	WARWICK	CITY SOLICITOR'S OFFICE	KENT	RI002011A
NORTH KINGSTOWN	TOWN SOLICITOR'S OFFICE	WASHINGTON	RI005051A	WEST KINGSTON	SUPERIOR COURT	WASHINGTON	RI005015J
NORTH SCITATE	CITY ATTORNEY'S OFFICE	PROVIDENCE	RI004081A	WEST WARWICK	TOWN SOLICITOR'S OFFICE	KENT	RI002051A
PORTSMOUTH	LITTLE COMPTON SOLICITOR'S OFFICE	NEWPORT	RI003031A	WEST WARWICK	WEST GREENWICH SOLICITOR'S OFFICE	KENT	RI002041A
PORTSMOUTH	TOWN SOLICITOR'S OFFICE	NEWPORT	RI003051A	WESTERLY	HOPKINTON SOLICITOR'S OFFICE	WASHINGTON	RI005031A
PROVIDENCE	ATTORNEY GENERAL	PROVIDENCE	RI004015A	WESTERLY	TOWN SOLICITOR'S OFFICE	WASHINGTON	RI005081A
PROVIDENCE	CITY SOLICITOR'S OFFICE	PROVIDENCE	RI004031A	WOONSOCKET	BURRILLVILLE SOLICITOR'S OFFICE	PROVIDENCE	RI004061A
PROVIDENCE	DISTRICT COURT	PROVIDENCE	RI004045J	WOONSOCKET	CITY SOLICITOR'S LEGAL DEPARTMENT	PROVIDENCE	RI004041A
PROVIDENCE	DIVISION OF CORRECTIONAL SERVICE	PROVIDENCE	RI004015G	WOONSOCKET	TOWN SOLICITOR'S OFFICE	PROVIDENCE	RI004131A
PROVIDENCE	EAST GREENWICH SOLICITOR'S OFFICE	KENT	RI002031A				

CRIMINAL JUSTICE AGENCIES

SOUTH CAROLINA

ADDRESS	AGENCY	COUNTY	ORI	ADDRESS	AGENCY	COUNTY	ORI
ABBEVILLE	COUNTY FARM	ABBEVILLE	SC001013C	BENNETTSTVILLE	PROBATE COURT	MARLBORO	SC035023J
ABBEVILLE	COUNTY PRISON	DARLINGTON	SC016013C	BENNETTSTVILLE	RECORDER'S COURT	MARLBORO	SC035011J
ABBEVILLE	MAGISTRATE COURT	ABBEVILLE	SC001023J	BETHERA	MAGISTRATE COURT	BERKELEY	SC008083J
ABBEVILLE	PROBATE COURT	ABBEVILLE	SC001013J	BISHOPVILLE	COUNTY PRISON	LEE	SC031013C
AIKEN	CIRCUIT SOLICITOR'S OFFICE	AIKEN	SC002015A	BISHOPVILLE	PROBATE COURT	LEE	SC031013J
AIKEN	CITY ATTORNEY'S OFFICE	AIKEN	SC002021A	BISHOPVILLE	RECORDER'S COURT	LEE	SC031011J
AIKEN	COUNTY CHAIN GANG	AIKEN	SC002013C	BLACKVILLE	TOWN COURT	BARNWELL	SC008021J
AIKEN	COUNTY PROSECUTOR'S OFFICE	AIKEN	SC002013A	BONNEAU	MAGISTRATE COURT	BERKELEY	SC008043J
AIKEN	JUVENILE AND DOMESTIC RELATIONS COURT	AIKEN	SC002023J	BONNEAU	MAGISTRATE COURT	BERKELEY	SC008093J
AIKEN	MAGISTRATE COURT	AIKEN	SC002033J	BOWMAN	COUNTY PRISON	ORANGEBURG	SC038013C
AIKEN	PROBATE COURT	AIKEN	SC002013J	BOYKIN	WATEREE RIVER CORRECTIONAL INSTITUTION	KERSHAW	SC028015C
AIKEN	RECORDER'S COURT	AIKEN	SC002011J	CAMDEN	CITY ATTORNEY'S OFFICE	KERSHAW	SC028011A
AIKEN	U. S. DISTRICT COURT	AIKEN	SC002017J	CAMDEN	JUVENILE AND DOMESTIC RELATIONS COURT	KERSHAW	SC028023J
AIKEN	U. S. MAGISTRATE	AIKEN	SC002027J	CAMDEN	MAGISTRATE COURT	KERSHAW	SC028033J
AIKEN	2ND CIRCUIT COURT	AIKEN	SC002015J	CAMDEN	PROBATE COURT	KERSHAW	SC028013J
ALLENDALE	COUNTY PRISON	ALLENDALE	SC003013C	CAMDEN	PROBATION AND PAROLE DEPARTMENT	KERSHAW	SC028013G
ALLENDALE	MAGISTRATE COURT	ALLENDALE	SC003023J	CAMDEN	RECORDER'S COURT	KERSHAW	SC028011J
ALLENDALE	PROBATE COURT	ALLENDALE	SC003013J	CAYCE	RECORDER'S COURT	LEXINGTON	SC032011J
ALLENDALE	RECORDER'S COURT	ALLENDALE	SC003011J	CENTRAL	MUNICIPAL COURT	PICKENS	SC039011J
ANDERSON	CIRCUIT SOLICITOR'S OFFICE	ANDERSON	SC004015A	CHARLESTON	CIRCUIT SOLICITOR'S OFFICE	CHARLESTON	SC010015A
ANDERSON	COUNTY CAMP 1	ANDERSON	SC004013C	CHARLESTON	CORPORATION COUNSELOR	CHARLESTON	SC010011A
ANDERSON	COUNTY CAMP 2	ANDERSON	SC004023C	CHARLESTON	COUNTY CORONER'S OFFICE	CHARLESTON	SC010013M
ANDERSON	COUNTY COURT	ANDERSON	SC004013J	CHARLESTON	COUNTY COURT	CHARLESTON	SC010033J
ANDERSON	JUVENILE AND DOMESTIC RELATIONS COURT	ANDERSON	SC004033J	CHARLESTON	COUNTY PRISON	CHARLESTON	SC010013C
ANDERSON	MAGISTRATE COURT	ANDERSON	SC004023J	CHARLESTON	COUNTY PROBATION DEPARTMENT	CHARLESTON	SC010023G
ANDERSON	PROBATE COURT	ANDERSON	SC004043J	CHARLESTON	EQUITY COURT	CHARLESTON	SC010023J
ANDERSON	PROBATION AND PAROLE DEPARTMENT	ANDERSON	SC004015G	CHARLESTON	JUVENILE AND DOMESTIC RELATION COURT	CHARLESTON	SC010043J
ANDERSON	RECORDER'S COURT	ANDERSON	SC004011J	CHARLESTON	JUVENILE DETENTION HOME	CHARLESTON	SC010023C
ANDERSON	U. S. DISTRICT COURT	ANDERSON	SC004017J	CHARLESTON	MAGISTRATE COURT	CHARLESTON	SC010053J
ANDERSON	10TH CIRCUIT COURT	ANDERSON	SC004015J	CHARLESTON	MUNICIPAL COURT	CHARLESTON	SC010011J
ANDREWS	RECORDER'S COURT	GEORGETOWN	SC022011J	CHARLESTON	PROBATE COURT	CHARLESTON	SC010013J
AYNOR	MAGISTRATE COURT	HORRY	SC026053J	CHARLESTON	PROBATION AND PAROLE DEPARTMENT	CHARLESTON	SC010013G
BALLETINE	COUNTY PRISON 2	RICHLAND	SC040033C	CHARLESTON	U. S. ATTORNEY	CHARLESTON	SC010017A
BAMBERG	MAGISTRATE COURT	BAMBERG	SC005023J	CHARLESTON	U. S. DISTRICT COURT	CHARLESTON	SC010017J
BAMBERG	MUNICIPAL COURT	BAMBERG	SC005011J	CHARLESTON	U. S. MAGISTRATE	CHARLESTON	SC010027J
BAMBERG	PROBATE COURT	BAMBERG	SC005013J	CHARLESTON	9TH CIRCUIT COURT	CHARLESTON	SC010015J
BAMBERG	PROBATION AND PAROLE DEPARTMENT	BAMBERG	SC005015G	CHERAW	MAGISTRATE COURT	CHESTERFIELD	SC013023J
BARNWELL	COUNTY PRISON CAMP	BARNWELL	SC006013C	CHERAW	MAGISTRATE COURT	CHESTERFIELD	SC013083J
BARNWELL	PROBATE COURT	BARNWELL	SC006013J	CHERAW	RECORDER'S COURT	CHESTERFIELD	SC013011J
BARNWELL	RECORDER'S COURT	BARNWELL	SC006011J	CHESTER	COUNTY ATTORNEY'S OFFICE	CHESTER	SC012013A
BEAUFORT	CIRCUIT SOLICITOR'S OFFICE	BEAUFORT	SC007015A	CHESTER	COUNTY COURT	CHESTER	SC012013J
BEAUFORT	CITY PROSECUTOR'S OFFICE	BEAUFORT	SC007011A	CHESTER	COUNTY JAIL	CHESTER	SC012023C
BEAUFORT	COUNTY COURT	BEAUFORT	SC007013J	CHESTER	COUNTY STOCKADE	CHESTER	SC012013C
BEAUFORT	PROBATE COURT	BEAUFORT	SC007033J	CHESTER	RECORDER'S COURT	CHESTER	SC012011J
BEAUFORT	RECORDER'S COURT	BEAUFORT	SC007011J	CHESTERFIELD	COUNTY JAIL	CHESTERFIELD	SC013023C
BEAUFORT	14TH CIRCUIT COURT	BEAUFORT	SC007015J	CHESTERFIELD	COUNTY PRISON	CHESTERFIELD	SC013013C
BELTON	RECORDER'S COURT	ANDERSON	SC004021J	CHESTERFIELD	MAGISTRATE COURT	CHESTERFIELD	SC013053J
BENNETTSTVILLE	CITY ATTORNEY'S OFFICE	MARLBORO	SC035011A	CHESTERFIELD	PROBATE COURT	CHESTERFIELD	SC013093J
BENNETTSTVILLE	COUNTY ATTORNEY'S OFFICE	MARLBORO	SC035013A	CLEMSON	MUNICIPAL COURT	PICKENS	SC039021J
BENNETTSTVILLE	COUNTY COURT	MARLBORO	SC035013J	CLOVER	CITY PROSECUTOR	YORK	SC046011A
BENNETTSTVILLE	COUNTY JAIL	MARLBORO	SC035013C	CLOVER	MAYOR'S COURT	YORK	SC046011J
BENNETTSTVILLE	JUVENILE AND DOMESTIC RELATIONS COURT	MARLBORO	SC035043J				
BENNETTSTVILLE	MAGISTRATE COURT	MARLBORO	SC035033J				

CRIMINAL JUSTICE AGENCIES

SOUTH CAROLINA

ADDRESS	AGENCY	COUNTY	ORI	ADDRESS	AGENCY	COUNTY	ORI
COLUMBIA	ADULT RECEPTION AND EVALUATION CENTER	RICHLAND	SC040055C	DARLINGTON	COUNTY PROBATION DEPARTMENT	DARLINGTON	SC016013G
COLUMBIA	ATTORNEY GENERAL	RICHLAND	SC040015A	DARLINGTON	MAGISTRATE COURT	DARLINGTON	SC016023J
COLUMBIA	BOARD OF JUVENILE CORRECTIONS	RICHLAND	SC040025G	DARLINGTON	PROBATE COURT	DARLINGTON	SC016013J
COLUMBIA	CIRCUIT SOLICITOR'S OFFICE	RICHLAND	SC040025A	DARLINGTON	4TH CIRCUIT COURT	DARLINGTON	SC016015J
COLUMBIA	CITY ATTORNEY	RICHLAND	SC040011A	DENMARK	RECORDER'S COURT	BAMBERG	SC005021J
COLUMBIA	CITY COURT	RICHLAND	SC040011J	DILLON	COUNTY CHAIN GANG CAMP	DILLON	SC017013C
COLUMBIA	COUNTY CORONER'S OFFICE	RICHLAND	SC040013M	DILLON	COUNTY CORONER'S OFFICE	DILLON	SC017013M
COLUMBIA	COUNTY COUNCIL'S OFFICE	RICHLAND	SC040013A	DILLON	COUNTY PROBATION DEPARTMENT	DILLON	SC017013G
COLUMBIA	COUNTY COURT	RICHLAND	SC040023J	DILLON	MAGISTRATE COURT	DILLON	SC017023J
COLUMBIA	COUNTY DEPARTMENT OF CORRECTIONS	RICHLAND	SC040013C	DILLON	PROBATE COURT	DILLON	SC017013J
COLUMBIA	COUNTY PRISON 1	RICHLAND	SC040023C	DUE WEST	MUNICIPAL COURT	ABBEVILLE	SC001033J
COLUMBIA	DEPARTMENT OF YOUTH SERVICES	RICHLAND	SC040115C	DUNCAN	CHAIN GANG CAMP NO. 2	SPARTENBURG	SC042023C
COLUMBIA	FOREST ACRES CITY ATTORNEY	RICHLAND	SC040021A	EASLEY	MAYOR'S COURT	PICKENS	SC039031J
COLUMBIA	GOODMAN CORRECTIONAL INSTITUTION	RICHLAND	SC040075C	EASTOVER	COUNTY PRISON 3	RICHLAND	SC040043C
COLUMBIA	JUVENILE AND DOMESTIC RELATIONS COURT	RICHLAND	SC040033J	EDGEFIELD	COUNTY ATTORNEY'S OFFICE	EDGEFIELD	SC019013A
COLUMBIA	MAGISTRATE COURT	RICHLAND	SC040053J	EDGEFIELD	COUNTY CORONER'S OFFICE	EDGEFIELD	SC019013M
COLUMBIA	MANNING CORRECTIONAL INSTITUTION	RICHLAND	SC040045C	EDGEFIELD	COUNTY JAIL	EDGEFIELD	SC019013C
COLUMBIA	MASTER IN EQUITY COURT	RICHLAND	SC040043J	EDGEFIELD	COUNTY PRISON	EDGEFIELD	SC019023C
COLUMBIA	MAXIMUM DETENTION RETRAINING CENTER	RICHLAND	SC040065C	EDGEFIELD	COUNTY PROBATION DEPARTMENT	EDGEFIELD	SC019013G
COLUMBIA	PRE-RELEASE CENTER	RICHLAND	SC040025C	EDGEFIELD	MAGISTRATE COURT 1	EDGEFIELD	SC019013J
COLUMBIA	PROBATE COURT	RICHLAND	SC040013J	EDGEFIELD	PROBATE COURT	EDGEFIELD	SC019053J
COLUMBIA	PROBATION AND PAROLE DEPARTMENT	RICHLAND	SC040013G	EDGEFIELD	PROBATION AND PAROLE DEPARTMENT	EDGEFIELD	SC019015G
COLUMBIA	PROBATION PAROLE AND PARDON BOARD	RICHLAND	SC040015G	FAIRFAX	MUNICIPAL COURT	ALLEDALE	SC003021J
COLUMBIA	RECORDER'S COURT	RICHLAND	SC040031J	FLORENCE	CIRCUIT SOLICITOR'S OFFICE	FLORENCE	SC021015A
COLUMBIA	STATE PENITENTIARY	RICHLAND	SC040015C	FLORENCE	CITY PROSECUTOR'S OFFICE	FLORENCE	SC021011A
COLUMBIA	SUPREME COURT	RICHLAND	SC040015J	FLORENCE	COUNTY CORONER'S OFFICE	FLORENCE	SC021013M
COLUMBIA	U. S. ATTORNEY	RICHLAND	SC040017A	FLORENCE	COUNTY COURT	FLORENCE	SC021013J
COLUMBIA	U. S. DISTRICT COURT	RICHLAND	SC040017J	FLORENCE	COUNTY FAMILY COURT	FLORENCE	SC021023J
COLUMBIA	U. S. MAGISTRATE	RICHLAND	SC040027J	FLORENCE	COUNTY JAIL	FLORENCE	SC021013C
COLUMBIA	U. S. PROBATION OFFICE 4TH CIRCUIT	RICHLAND	SC040017G	FLORENCE	COUNTY PROBATION OFFICE	FLORENCE	SC021013G
COLUMBIA	WALDEN CORRECTIONAL INSTITUTION AND	RICHLAND	SC040035C	FLORENCE	PROBATE COURT	FLORENCE	SC021033J
COLUMBIA	5TH CIRCUIT COURT	RICHLAND	SC040025J	FLORENCE	RECORDER'S COURT	FLORENCE	SC021011J
CONWAY	CIRCUIT SOLICITOR'S OFFICE	HORRY	SC026015A	FLORENCE	U. S. DISTRICT COURT	FLORENCE	SC021017J
CONWAY	CITY PROSECUTOR'S OFFICE	HORRY	SC026011A	FLORENCE	U. S. MAGISTRATE	FLORENCE	SC021027J
CONWAY	CIVIL AND CRIMINAL COURT	HORRY	SC026023J	FLORENCE	12TH CIRCUIT COURT	FLORENCE	SC021015J
CONWAY	COUNTY ATTORNEY'S OFFICE	HORRY	SC026013A	FOLLY BEACH	CITY ATTORNEY'S OFFICE	CHARLESTON	SC010031A
CONWAY	COUNTY CORONER'S OFFICE	HORRY	SC026013M	FOREMAN	CHAIN GANG CAMP NO. 5	SPARTENBURG	SC042053C
CONWAY	COUNTY FAMILY COURT	HORRY	SC026013J	FORK	MAGISTRATE COURT	DILLON	SC017063J
CONWAY	COUNTY PRISON	HORRY	SC026013C	FORT MILL	MAYOR'S COURT	YORK	SC046021J
CONWAY	COUNTY SOLICITOR'S OFFICE	HORRY	SC026023A	FOUNTAIN INN	MAYOR'S COURT	GREENVILLE	SC023011J
CONWAY	MAGISTRATE COURT	HORRY	SC026043J	GAFFNEY	CITY PROSECUTOR'S OFFICE	CHEROKEE	SC011011A
CONWAY	PROBATE COURT	HORRY	SC026033J	GAFFNEY	COUNTY PRISON CAMP	CHEROKEE	SC011013C
CONWAY	RECORDER'S COURT	HORRY	SC026011J	GAFFNEY	MAGISTRATE COURT	CHEROKEE	SC011023J
CONWAY	15TH CIRCUIT COURT	HORRY	SC026015J	GAFFNEY	PROBATE COURT	CHEROKEE	SC011013J
COWPENS	TOWN COURT	SPARTENBURG	SC042011J	GAFFNEY	PROBATION AND PAROLE DEPARTMENT	CHEROKEE	SC011013G
CROSS	MAGISTRATE COURT	BERKELEY	SC008113J	GAFFNEY	RECORDER'S COURT	CHEROKEE	SC011011J
DARLINGTON	CIRCUIT SOLICITOR'S OFFICE	DARLINGTON	SC016015A	GEORGETOWN	CITY ATTORNEY'S OFFICE	GEORGETOWN	SC022011A
DARLINGTON	CIVIL AND CRIMINAL COURT	DARLINGTON	SC016053J	GEORGETOWN	MAGISTRATE COURT	GEORGETOWN	SC022023J
				GEORGETOWN	PROBATE COURT	GEORGETOWN	SC022013J
				GEORGETOWN	RECORDER'S COURT	GEORGETOWN	SC022021J
				GREEN SEA	MAGISTRATE COURT	HORRY	SC026063J
				GREENVILLE	BLUE RIDGE COMMUNITY PRE-RELEASE CENTER	GREENVILLE	SC023015C

CRIMINAL JUSTICE AGENCIES

SOUTH CAROLINA

ADDRESS	AGENCY	COUNTY	ORI	ADDRESS	AGENCY	COUNTY	ORI
GREENVILLE	BLUE RIDGE PRE-RELEASE CENTER	GREENVILLE	SC023013G	LAKE CITY	RECORDER'S COURT	FLORENCE	SC021021J
GREENVILLE	CIRCUIT SOLICITOR'S OFFICE	GREENVILLE	SC023015A	LAKE VIEW	MAGISTRATE COURT	DILLON	SC017043J
GREENVILLE	CITY ATTORNEY'S OFFICE	GREENVILLE	SC023011A	LAMAR	MAGISTRATE COURT	DARLINGTON	SC016063J
GREENVILLE	CITY STOCKADE	GREENVILLE	SC023011C	LANCASTER	CIRCUIT SOLICITOR'S OFFICE	LANCASTER	SC029015A
GREENVILLE	COUNTY ATTORNEY'S OFFICE	GREENVILLE	SC023013A	LANCASTER	COUNTY PRISON FARM	LANCASTER	SC029013C
GREENVILLE	COUNTY CORONER'S OFFICE	GREENVILLE	SC023013M	LANCASTER	JUVENILE AND DOMESTIC RELATIONS COURT	LANCASTER	SC029023J
GREENVILLE	COUNTY COURT	GREENVILLE	SC023023J	LANCASTER	MAGISTRATE COURT	LANCASTER	SC026233J
GREENVILLE	COUNTY JAIL	GREENVILLE	SC023013C	LANCASTER	PROBATE COURT	LANCASTER	SC029013J
GREENVILLE	DONALDSON CAMP	GREENVILLE	SC023033C	LANCASTER	6TH CIRCUIT COURT	LANCASTER	SC029015J
GREENVILLE	EQUITY COURT	GREENVILLE	SC023033J	LANDRUM	MAYOR'S COURT	SPARTENBURG	SC042031J
GREENVILLE	FAMILY COURT	GREENVILLE	SC023043J	LATTA	MAGISTRATE COURT	DILLON	SC017033J
GREENVILLE	HOLMESVIEW CHILDREN'S HOME	GREENVILLE	SC023063C	LAURENS	CIRCUIT SOLICITOR'S OFFICE	LAURENS	SC030015A
GREENVILLE	MAGISTRATE COURT	GREENVILLE	SC023053J	LAURENS	CITY ATTORNEY'S OFFICE	LAURENS	SC030011A
GREENVILLE	POLICE COURT	GREENVILLE	SC023021J	LAURENS	CIVIL AND FAMILY COURT	LAURENS	SC030013J
GREENVILLE	PROBATE COURT	GREENVILLE	SC023013J	LAURENS	COUNTY ATTORNEY'S OFFICE	LAURENS	SC030013A
GREENVILLE	U. S. ATTORNEY	GREENVILLE	SC023017A	LAURENS	COUNTY CORONER'S OFFICE	LAURENS	SC030013M
GREENVILLE	U. S. DISTRICT COURT	GREENVILLE	SC023017J	LAURENS	COUNTY PRISON	LAURENS	SC030013C
GREENVILLE	U. S. MAGISTRATE	GREENVILLE	SC023027J	LAURENS	COUNTY PROBATION OFFICE	LAURENS	SC030013G
GREENVILLE	19TH CIRCUIT COURT	GREENVILLE	SC023015J	LAURENS	MUNICIPAL COURT	LAURENS	SC030011J
GREENWOOD	CIVIL AND FAMILY COURT	GREENWOOD	SC024023J	LAURENS	PROBATE COURT	LAURENS	SC030023J
GREENWOOD	COUNTY CORONER'S OFFICE	GREENWOOD	SC024013M	LAURENS	8TH CIRCUIT COURT	LAURENS	SC030015J
GREENWOOD	COUNTY PRISON CAMP	GREENWOOD	SC024013C	LAURENS	COUNTY CHAIN GANG NO. 3	LEXINGTON	SC032033C
GREENWOOD	COUNTY PROBATION DEPARTMENT	GREENWOOD	SC024023G	LEXINGTON	CIRCUIT SOLICITOR'S OFFICE	LEXINGTON	SC032015A
GREENWOOD	CRIMINAL RECORDER'S COURT	GREENWOOD	SC024011J	LEXINGTON	COUNTY CHAIN GANG NO. 1	LEXINGTON	SC032013C
GREENWOOD	MAGISTRATE COURT	GREENWOOD	SC024013J	LEXINGTON	COUNTY CORONER'S OFFICE	LEXINGTON	SC032013M
GREENWOOD	PROBATE COURT	GREENWOOD	SC024033J	LEXINGTON	JUVENILE AND DOMESTIC RELATIONS COURT	LEXINGTON	SC032023J
GREENWOOD	PROBATION DEPARTMENT CIVIL AND DOMESTIC	GREENWOOD	SC024013G	LEXINGTON	MAGISTRATE COURT	LEXINGTON	SC032033J
GREENWOOD	U. S. DISTRICT COURT	GREENWOOD	SC024017J	LEXINGTON	PROBATE COURT	LEXINGTON	SC032013J
GREER	O'NEAL PRISON CAMP	GREENVILLE	SC023023C	LEXINGTON	RECORDER'S COURT	LEXINGTON	SC032021J
GREER	RECORDER'S COURT	GREENVILLE	SC023031J	LEXINGTON	TOWN ATTORNEY'S OFFICE	LEXINGTON	SC032011A
HAMER	MAGISTRATE COURT	DILLON	SC017053J	LEXINGTON	11TH CIRCUIT COURT	LEXINGTON	SC032015J
HAMPTON	COUNTY PRISON	HAMPTON	SC025013C	LIBERTY	MAYOR'S COURT	PICKENS	SC039041J
HAMPTON	MUNICIPAL COURT	HAMPTON	SC025011J	LORIS	MAGISTRATE COURT	HORRY	SC026083J
HAMPTON	PROBATE COURT	HAMPTON	SC025013J	LORIS	TOWN ATTORNEY'S OFFICE	HORRY	SC026021A
HANAHAN	MAGISTRATE COURT	BERKELEY	SC008023J	LYDIA	MAGISTRATE COURT	DARLINGTON	SC016043J
HARTSVILLE	MAGISTRATE COURT	DARLINGTON	SC016033J	LYMAN	MAYOR'S COURT	SPARTENBURG	SC042081J
HARTSVILLE	RECORDER'S COURT	DARLINGTON	SC016011J	MANNING	COUNTY CORONER'S OFFICE	CLARENDON	SC014013M
HOLLY HILL	MUNICIPAL COURT	ORANGEBURG	SC038011J	MANNING	DISTRICT COURT	CLARENDON	SC014033J
HUGER	MAGISTRATE COURT	BERKELEY	SC008133J	MANNING	PROBATE COURT	CLARENDON	SC014013J
INMAN	MUNICIPAL COURT	SPARTENBURG	SC042021J	MARION	CITY ATTORNEY'S OFFICE	MARION	SC034011A
IRMO	HARBISON CORRECTIONAL INSTITUTION FOR WOMEN	LEXINGTON	SC032025C	MARION	COUNTY PRISON	MARION	SC034013C
ISLE OF PALMS	CITY PROSECUTOR'S OFFICE	CHARLESTON	SC010021A	MARION	MAGISTRATE COURT	MARION	SC034023J
ISLE OF PALMS	RECORDER'S COURT	CHARLESTON	SC010021J	MARION	MUNICIPAL COURT	MARION	SC034011J
JACKSON	RECORDER'S COURT	AIKEN	SC002021J	MARION	PROBATE COURT	MARION	SC034013J
JAMESTOWN	MAGISTRATE COURT	BERKELEY	SC008073J	MAULDIN	MAYOR'S COURT	GREENVILLE	SC023051J
JEFFERSON	MAGISTRATE COURT	CHESTERFIELD	SC013013J	MC BEE	MAGISTRATE COURT	CHESTERFIELD	SC013033J
JOHNSTON	MAGISTRATE COURT 3	EDGEFIELD	SC019033J	MC CORMICK	COUNTY CORONER'S OFFICE	MC CORMICK	SC033013C
JONESVILLE	MAYOR'S COURT	UNION	SC044011J	MC CORMICK	COUNTY PRISON	MC CORMICK	SC033013M
KERSHAW	COUNTY PRISON	KERSHAW	SC028013C	MC CORMICK	MAGISTRATE COURT	MC CORMICK	SC033013J
KINGSTREE	CIVIL COURT	WILLIAMSBURG	SC045023J	MC CORMICK	MAGISTRATE COURT 5	EDGEFIELD	SC019043J
KINGSTREE	COUNTY PRISON	WILLIAMSBURG	SC045013C	MC CORMICK	MUNICIPAL COURT	MCCORMICK	SC033011J
KINGSTREE	PROBATE COURT	WILLIAMSBURG	SC045013J	MC CORMICK	PROBATE COURT	MC CORMICK	SC033043J
KINGSTREE	PROBATION AND PAROLE DEPARTMENT	WILLIAMSBURG	SC045013G	MONCK'S CORNER	COUNTY ATTORNEY'S OFFICE	BERKELEY	SC008013A
				MONCK'S CORNER	COUNTY CORONER'S OFFICE	BERKELEY	SC008013M
				MONCK'S CORNER	MAGISTRATE COURT	BERKELEY	SC008063J

CRIMINAL JUSTICE AGENCIES

SOUTH CAROLINA

ADDRESS	AGENCY	COUNTY	ORI	ADDRESS	AGENCY	COUNTY	ORI
MONCK'S CORNER	MAGISTRATE COURT	BERKELEY	SC008013J	SENECA	CITY ATTORNEY'S OFFICE	OCONEE	SC037011A
MONCK'S CORNER	PROBATION AND PAROLE DEPARTMENT	BERKELEY	SC008013G	SENECA	COUNTY CORONER'S OFFICE	OCONEE	SC037013M
MOUNT PLEASANT	RECORDER'S COURT	CHARLESTON	SC010031J	SENECA	MUNICIPAL COURT	OCONEE	SC037011J
MYRTLE BEACH	MAGISTRATE COURT	HORRY	SC026073J	SHULERVILLE	MAGISTRATE COURT	BERKELEY	SC008123J
MYRTLE BEACH	RECORDER'S COURT	HORRY	SC026021J	SIMPSONVILLE	GIVENS YOUTH CORRECTIONAL CENTER	GREENVILLE	SC023025C
NEESES	COUNTY PRISON	ORANGEBURG	SC038023C	SPARTANBURG	CHAIN GANG CAMP NO. 4	SPARTENBURG	SC042043C
NEW ELLENTON	CITY ATTORNEY'S OFFICE	AIKEN	SC002011A	SPARTANBURG	CHAIN GANG CAMP NO. 1	SPARTENBURG	SC042013C
NEW ELLENTON	MAYOR'S COURT	AIKEN	SC002031J	SPARTANBURG	CHAIN GANG CAMP NO. 3	SPARTENBURG	SC042033C
NEWBERRY	CITY ATTORNEY'S OFFICE	NEWBERRY	SC036011A	SPARTANBURG	CIRCUIT SOLICITOR'S OFFICE	SPARTENBURG	SC042015A
NEWBERRY	COUNTY PRISON	MARLBORO	SC035023C	SPARTANBURG	CITY ATTORNEY'S OFFICE	SPARTENBURG	SC042011A
NEWBERRY	COUNTY PRISON	NEWBERRY	SC036013C	SPARTANBURG	CIVIL COURT	SPARTENBURG	SC042053J
NEWBERRY	MAGISTRATE COURT	NEWBERRY	SC036023J	SPARTANBURG	COUNTY COURT	SPARTENBURG	SC042013J
NEWBERRY	PROBATE COURT	NEWBERRY	SC036013J	SPARTANBURG	JUVENILE AND DOMESTIC RELATIONS COURT	SPARTENBURG	SC042043J
NEWBERRY	RECORDER'S COURT	NEWBERRY	SC036011J	SPARTANBURG	MAGISTRATE COURT	SPARTENBURG	SC042033J
NICHOLS	MAGISTRATE COURT	HORRY	SC026093J	SPARTANBURG	PROBATE COURT	SPARTENBURG	SC042023J
NINETY-SIX	MUNICIPAL COURT	GREENWOOD	SC024021J	SPARTANBURG	PROBATION AND PAROLE DEPARTMENT	SPARTENBURG	SC042013G
NORTH AUGUSTA	RECORDER'S COURT	AIKEN	SC002041J	SPARTANBURG	PROBATION DEPARTMENT AND JUVENILE DOMESTIC	SPARTENBURG	SC042023G
OCEAN DRIVE	MAGISTRATE COURT	HORRY	SC026103J	SPARTANBURG	RECORDER'S COURT	SPARTENBURG	SC042051J
ORANGEBURG	CIRCUIT SOLICITOR'S OFFICE	ORANGEBURG	SC038015A	SPARTANBURG	TRAFFIC COURT	SPARTENBURG	SC042061J
ORANGEBURG	COUNTY COURT	ORANGEBURG	SC038023J	SPARTANBURG	U. S. DISTRICT COURT	SPARTENBURG	SC042017J
ORANGEBURG	COUNTY PROBATION DEPARTMENT	ORANGEBURG	SC038023G	SPARTANBURG	U. S. MAGISTRATE	SPARTENBURG	SC042027J
ORANGEBURG	MAGISTRATE COURT	ORANGEBURG	SC038033J	SPARTANBURG	7TH CIRCUIT COURT	SPARTENBURG	SC042015J
ORANGEBURG	PROBATE COURT	ORANGEBURG	SC038013J	ST. GEORGE	CITY ATTORNEY'S OFFICE	DORCHESTER	SC018011A
ORANGEBURG	PROBATION AND PAROLE DEPARTMENT	ORANGEBURG	SC038013G	ST. GEORGE	MAGISTRATE COURT	DORCHESTER	SC018023J
ORANGEBURG	RECORDER'S COURT	ORANGEBURG	SC038021J	ST. GEORGE	MUNICIPAL COURT	DORCHESTER	SC018011J
ORANGEBURG	U. S. DISTRICT COURT	ORANGEBURG	SC038017J	ST. GEORGE	PROBATE COURT	DORCHESTER	SC018013J
ORANGEBURG	1ST CIRCUIT COURT	ORANGEBURG	SC038015J	ST. GEORGE	PROBATION AND PAROLE DEPARTMENT	DORCHESTER	SC018013G
PACOLET	MUNICIPAL COURT	SPARTENBURG	SC042041J	ST. MATTHEWS	COUNTY PRISON	CALHOUN	SC009013C
PACOLET MILLS	MAYOR'S COURT	SPARTENBURG	SC042091J	ST. MATTHEWS	MAGISTRATE COURT	CALHOUN	SC009023J
PAGELAND	MAGISTRATE COURT	CHESTERFIELD	SC013073J	ST. MATTHEWS	MUNICIPAL COURT	CALHOUN	SC009011J
PAGELAND	RECORDER'S COURT	CHESTERFIELD	SC013021J	ST. MATTHEWS	PROBATE COURT	CALHOUN	SC009013J
PARKSVILLE	MAGISTRATE COURT	MC CORMICK	SC033033J	ST. STEPHEN	CITY COURT	BERKELEY	SC008011J
PATRICK	MAGISTRATE COURT	CHESTERFIELD	SC013043J	ST. STEPHEN	MAGISTRATE COURT	BERKELEY	SC008033J
PAXVILLE	DISTRICT COURT	CLARENDON	SC014043J	SUMMERVILLE	MAGISTRATE COURT	CLARENDON	SC014023J
PELZER	OAKLAWN CAMP	GREENVILLE	SC023053C	SUMTER	MAYOR'S COURT	DORCHESTER	SC018021J
PICKENS	CITY COURT	PICKENS	SC039051J	SUMTER	CIRCUIT SOLICITOR'S OFFICE	SUMTER	SC043015A
PICKENS	COUNTY PRISON	PICKENS	SC039013C	SUMTER	CITY ATTORNEY'S OFFICE	SUMTER	SC043011A
PICKENS	MAGISTRATE COURT	PICKENS	SC039023J	SUMTER	CITY PROSECUTOR'S OFFICE	SUMTER	SC043021A
PICKENS	PROBATE COURT	PICKENS	SC039013J	SUMTER	CIVIL AND FAMILY COURT	SUMTER	SC043013J
PICKENS	PROBATION AND PAROLE DEPARTMENT	PICKENS	SC039013G	SUMTER	COUNTY ATTORNEY'S OFFICE	SUMTER	SC043013A
RIDGELAND	MAGISTRATE COURT	JASPER	SC027023J	SUMTER	COUNTY JAIL	SUMTER	SC043013C
RIDGELAND	PROBATE COURT	JASPER	SC027013J	SUMTER	COUNTY PRISON	SUMTER	SC043033C
RIDGELAND	PROBATION AND PAROLE DEPARTMENT	JASPER	SC027013G	SUMTER	COUNTY PUBLIC WORKS CAMP	SUMTER	SC043023C
RIDGEVILLE	YOUTH CORRECTIONAL CENTER	DORCHESTER	SC018015C	SUMTER	MAGISTRATE COURT	SUMTER	SC043033J
ROCK HILL	CITY ATTORNEY	YORK	SC046021A	SUMTER	PROBATE COURT	SUMTER	SC043023J
ROCK HILL	COUNTY PROBATION OFFICE	YORK	SC046013G	SUMTER	PROBATION AND PAROLE DEPARTMENT	CLARENDON	SC014013G
ROCK HILL	FAMILY COURT	YORK	SC046023J	SUMTER	PROBATION AND PAROLE DEPARTMENT	SUMTER	SC043015G
ROCK HILL	RECORDER'S COURT	YORK	SC046031J	SUMTER	RECORDER'S COURT	SUMTER	SC043011J
ROCK HILL	U. S. DISTRICT COURT	YORK	SC046017J	SUMTER	3RD CIRCUIT COURT	SUMTER	SC043015J
RUBY	MAGISTRATE COURT	CHESTERFIELD	SC013063J	SWANSEA	COUNTY CHAIN GANG NO. 2	LEXINGTON	SC032023C
SALUDA	COUNTY PRISON	SALUDA	SC041013C	TRAVELERS REST	CITY CAMP	GREENVILLE	SC023043C
SALUDA	MAGISTRATE COURT	SALUDA	SC041023J				
SALUDA	PROBATE COURT	SALUDA	SC041013J				

CRIMINAL JUSTICE AGENCIES

SOUTH CAROLINA

ADDRESS	AGENCY	COUNTY	ORI	ADDRESS	AGENCY	COUNTY	ORI
TRAVELERS REST	RECORDER'S COURT	GREENVILLE	SC023041J	WELLFORD	MUNICIPAL COURT	SPARTENBURG	SC042071J
TRENTON	MAGISTRATE COURT 2	EDGEFIELD	SC019023J	WEST COLA	CITY ATTORNEY'S OFFICE	LEXINGTON	SC032031A
TURBEVILLE	DISTRICT COURT	CLARENDON	SC014053J	WEST COLUMBIA	MID-STATE COMMUNITY PRE-REL CTR	LEXINGTON	SC032015C
UNION	CITY ATTORNEY'S OFFICE	UNION	SC044011A	WEST COLUMBIA	RECORDER'S COURT	LEXINGTON	SC032041J
UNION	COUNTY CORONER'S OFFICE	UNION	SC044013M	WEST COLUMBIA	SPRINGDALE TOWN RECORDER'S COURT	LEXINGTON	SC032051J
UNION	COUNTY COURT	UNION	SC044013J	WEST COLUMBIA	SPRINGDALE TOWN CITY ATTORNEY'S OFFICE	LEXINGTON	SC032021A
UNION	COUNTY PROBATION OFFICE	UNION	SC044013G	WESTMINSTER	RECORDER'S COURT	OCONEE	SC037031J
UNION	COUNTY PUBLIC WORKS CAMP	UNION	SC044013C	WILLISTON	CITY PROSECUTOR'S OFFICE	BARNWELL	SC006011A
UNION	COUNTY SOLICITOR'S OFFICE	UNION	SC044013A	WILLISTON	RECORDER'S COURT	BARNWELL	SC006031J
UNION	MAGISTRATE COURT	UNION	SC044033J	WINNSBORO	CITY ATTORNEY'S OFFICE	FAIRFIELD	SC020011A
UNION	PROBATE COURT	UNION	SC044023J	WINNSBORO	COUNTY CORONER'S OFFICE	FAIRFIELD	SC020013M
UNION	RECORDER'S COURT	UNION	SC044021J	WINNSBORO	COUNTY DETENTION CENTER	FAIRFIELD	SC020013C
WALHALLA	CITY COURT	OCONEE	SC037021J	WINNSBORO	MAGISTRATE COURT	FAIRFIELD	SC020023J
WALHALLA	FAMILY COURT	OCONEE	SC037013J	WINNSBORO	PROBATE COURT	FAIRFIELD	SC020013J
WALHALLA	PROBATE COURT	OCONEE	SC037023J	WINNSBORO	PROBATION AND PAROLE DEPARTMENT	FAIRFIELD	SC020013G
WALHALLA	PUBLIC WORK CAMP	OCONEE	SC037013C	WINNSBORO	RECORDER'S OFFICE	FAIRFIELD	SC020011J
WALTERBORO	CIVIL AND CRIMINAL COURT	COLLETON	SC015013J	YORK	CIRCUIT SOLICITOR	YORK	SC046015A
WALTERBORO	MAGISTRATE COURT	COLLETON	SC015023J	YORK	COUNTY PRISON	YORK	SC046013C
WALTERBORO	PROBATE COURT	COLLETON	SC015033J	YORK	MAGISTRATE COURT	YORK	SC046033J
WALTERBORO	PROBATION AND PAROLE DEPARTMENT	COLLETON	SC015015G	YORK	MAYOR'S COURT	YORK	SC046041J
WALTERBORO	RECORDER'S COURT	COLLETON	SC015011J	YORK	PROBATE COURT	YORK	SC046013J
WANDO	MAGISTRATE COURT	BERKELEY	SC008103J	YORK	16TH CIRCUIT COURT	YORK	SC046015J
WARE SHOALS	CITY ATTORNEY'S OFFICE	GREENWOOD	SC024011A				
WARE SHOALS	RECORDER'S COURT	GREENWOOD	SC024031J				
WELLFORD	CITY PROSECUTOR'S OFFICE	SPARTENBURG	SC042021A				

CRIMINAL JUSTICE AGENCIES

SOUTH DAKOTA

ADDRESS	AGENCY	COUNTY	ORI	ADDRESS	AGENCY	COUNTY	ORI
ABERDEEN	DISTRICT COURT	BROWN	SD006025J	MOBRIDGE	STATE'S ATTORNEY'S OFFICE	WALWORTH	SD064013A
ABERDEEN	MUNICIPAL COURT	BROWN	SD006011J	MOBRIDGE	U. S. MAGISTRATE	WALWORTH	SD064017J
ABERDEEN	STATE'S ATTORNEY'S OFFICE	BROWN	SD006013A	MURDO	STATE'S ATTORNEY'S OFFICE	JONES	SD037013A
ABERDEEN	U. S. DISTRICT COURT	BROWN	SD006017J	OLIVET	DISTRICT COURT	HUTCHINSON	SD033015J
ABERDEEN	U. S. MAGISTRATE	BROWN	SD009027J	ONIDA	STATE'S ATTORNEY'S OFFICE	SULLY	SD059013A
ABERDEEN	5TH CIRCUIT COURT	BROWN	SD006015J	PARKER	STATE'S ATTORNEY'S OFFICE	TURNER	SD062013A
ALEXANDRIA	STATE'S ATTORNEY'S OFFICE	HANSON	SD030013A	PARKSTON	STATE'S ATTORNEY'S OFFICE	HUTCHINSON	SD033013A
ARMOUR	STATE'S ATTORNEY'S OFFICE	DOUGLAS	SD021013A	PHILIP	STATE'S ATTORNEY'S OFFICE	HAAKON	SD027013A
BELLE FOURCHE	STATE'S ATTORNEY'S OFFICE	BUTTE	SD009013A	PIERRE	ATTORNEY GENERAL	HUGHES	SD032015A
BISON	DISTRICT COURT	PERKINS	SD052015J	PIERRE	DISTRICT COURT	HUGHES	SD032035J
BRITTON	STATE'S ATTORNEY'S OFFICE	MARSHALL	SD045013A	PIERRE	STATE'S ATTORNEY'S OFFICE	HUGHES	SD032013A
BROOKINGS	DISTRICT COURT	BROOKINGS	SD005015J	PIERRE	SUPREME COURT	HUGHES	SD032015J
BROOKINGS	STATE'S ATTORNEY'S OFFICE	BROOKINGS	SD005013A	PIERRE	U. S. DISTRICT COURT	HUGHES	SD032017J
BUFFALO	STATE'S ATTORNEY'S OFFICE	HARDING	SD031013A	PIERRE	U. S. MAGISTRATE	HUGHES	SD032027J
BURKE	STATE'S ATTORNEY'S OFFICE	GREGORY	SD026013A	PIERRE	6TH CIRCUIT COURT	HUGHES	SD032025J
CANTON	DISTRICT COURT	LINCOLN	SD041015J	PLANKINTON	STATE TRAINING SCHOOL	BEADLE	SD002015C
CANTON	STATE'S ATTORNEY'S OFFICE	LINCOLN	SD041013A	PLANKINTON	STATE'S ATTORNEY'S OFFICE	AURORA	SD001013A
CHAMBERLAIN	STATE'S ATTORNEY'S OFFICE	BRULE	SD007013A	RAPID CITY	DISTRICT COURT	PENNINGTON	SD051025J
CHAMBERLAIN	U. S. MAGISTRATE	BRULE	SD007017J	RAPID CITY	MUNICIPAL COURT	PENNINGTON	SD051011J
CLARK	STATE'S ATTORNEY'S OFFICE	CLARK	SD012013A	RAPID CITY	STATE'S ATTORNEY'S OFFICE	PENNINGTON	SD051013A
CLEAR LAKE	STATE'S ATTORNEY'S OFFICE	DEUEL	SD019013A	RAPID CITY	U. S. ATTORNEY	PENNINGTON	SD051017A
DEADWOOD	DISTRICT COURT	LAWRENCE	SD040025J	RAPID CITY	U. S. DISTRICT COURT	PENNINGTON	SD051017J
DEADWOOD	STATE'S ATTORNEY'S OFFICE	LAWRENCE	SD040013A	RAPID CITY	U. S. MAGISTRATE	PENNINGTON	SD051027J
DEADWOOD	U. S. DISTRICT COURT	LAWRENCE	SD040017J	RAPID CITY	7TH CIRCUIT COURT	PENNINGTON	SD051015J
DEADWOOD	U. S. MAGISTRATE	LAWRENCE	SD040027J	REDFIELD	DISTRICT COURT	SPINK	SD057015J
DEADWOOD	8TH CIRCUIT COURT	LAWRENCE	SD040015J	REDFIELD	STATE'S ATTORNEY'S OFFICE	SPINK	SD057013A
DESMET	STATE'S ATTORNEY'S OFFICE	KINGSBURY	SD039013A	SALEM	STATE'S ATTORNEY'S OFFICE	MCCOOK	SD043013A
DUPREE	STATE'S ATTORNEY'S OFFICE	ZIEBACH	SD067013A	SEBBY	DISTRICT COURT	WALWORTH	SD064015J
ELK POINT	STATE'S ATTORNEY'S OFFICE	UNION	SD063013A	SHIOUX FALLS	DISTRICT COURT	MINNEHAHA	SD049025J
FAULKTON	STATE'S ATTORNEY'S OFFICE	FAULK	SD024013A	SHIOUX FALLS	MUNICIPAL COURT	MINNEHAHA	SD049011J
FLANDREAU	STATE'S ATTORNEY'S OFFICE	MOODY	SD050013A	SHIOUX FALLS	PARDON AND PAROLE BOARD	MINNEHAHA	SD049015G
FORT PIERRE	STATE'S ATTORNEY'S OFFICE	STANLEY	SD058013A	SHIOUX FALLS	STATE PENITENTIARY	MOODY	SD050015C
GETTYSBURG	STATE'S ATTORNEY'S OFFICE	POTTER	SD053013A	SHIOUX FALLS	STATE'S ATTORNEY'S OFFICE	MINNEHAHA	SD049013A
HAYTI	STATE'S ATTORNEY'S OFFICE	HAMLIN	SD028013A	SHIOUX FALLS	U. S. ATTORNEY	MINNEHAHA	SD049017A
HIGHMORE	STATE'S ATTORNEY'S OFFICE	HYDE	SD034013A	SHIOUX FALLS	U. S. DISTRICT COURT	MINNEHAHA	SD049017J
HOT SPRINGS	DISTRICT COURT	FALL RIVER	SD023015J	SHIOUX FALLS	U. S. MAGISTRATE	MINNEHAHA	SD049027J
HOT SPRINGS	STATE'S ATTORNEY'S OFFICE	FALL RIVER	SD023013A	SHIOUX FALLS	U. S. PROBATION OFFICE	MINNEHAHA	SD049017G
HOWARD	STATE'S ATTORNEY'S OFFICE	MINER	SD048013A	SHIOUX FALLS	2ND CIRCUIT COURT	MINNEHAHA	SD049015J
HURON	DISTRICT COURT	BEADLE	SD002025J	SISSETON	DISTRICT COURT	ROBERTS	SD054015J
HURON	MUNICIPAL COURT	BEADLE	SD002011J	SISSETON	STATE'S ATTORNEY'S OFFICE	ROBERTS	SD054013A
HURON	STATE'S ATTORNEY'S OFFICE	BEADLE	SD002013A	STURGIS	STATE'S ATTORNEY'S OFFICE	MEADE	SD046013A
HURON	9TH CIRCUIT COURT	BEADLE	SD002015J	TIMBER LAKE	STATE'S ATTORNEY'S OFFICE	DEWEY	SD020013A
IPSWICH	STATE'S ATTORNEY'S OFFICE	EDMUNDS	SD022013A	TYNDALL	STATE'S ATTORNEY'S OFFICE	BONN HOMME	SD004013A
KADOKA	STATE'S ATTORNEY'S OFFICE	JACKSON	SD035013A	VERMILLION	STATE'S ATTORNEY'S OFFICE	CLAY	SD013013A
KENNEBEC	STATE'S ATTORNEY'S OFFICE	LYMAN	SD042013A	WAGNER	STATE'S ATTORNEY'S OFFICE	CHARLES MIX	SD011023A
LAKE ANDES	STATE'S ATTORNEY'S OFFICE	CHARLES MIX	SD011013A	WATERTOWN	DISTRICT COURT	CODINGTON	SD014025J
LEMMON	STATE'S ATTORNEY'S OFFICE	PERKINS	SD052013A	WATERTOWN	STATE'S ATTORNEY'S OFFICE	CODINGTON	SD014013A
LEOLA	STATE'S ATTORNEY'S OFFICE	MCPHERSON	SD044013A	WATERTOWN	3RD CIRCUIT COURT	CODINGTON	SD014015J
MADISON	STATE'S ATTORNEY'S OFFICE	LAKE	SD039013A	WEBSTER	STATE'S ATTORNEY'S OFFICE	DAY	SD018013A
MARTIN	STATE'S ATTORNEY'S OFFICE	BENNETT	SD003013A	WESSINGTON SPRINGS	STATE'S ATTORNEY'S OFFICE	JERAULD	SD036013A
MCINTOSH	STATE'S ATTORNEY'S OFFICE	CORSON	SD015013A	WHITE RIVER	STATE'S ATTORNEY'S OFFICE	MELLETTTE	SD047013A
MILBANK	STATE'S ATTORNEY'S OFFICE	GRANT	SD025013A	WINNER	DISTRICT COURT	TRIPP	SD061025J
MILLER	STATE'S ATTORNEY'S OFFICE	BUFFALO	SD008013A	WINNER	STATE'S ATTORNEY'S OFFICE	TRIPP	SD061013A
MILLER	STATE'S ATTORNEY'S OFFICE	HAND	SD029013A	WINNER	U. S. MAGISTRATE	TRIPP	SD061017J
MITCHELL	DISTRICT COURT	DAVISON	SD017025J	WINNER	10TH CIRCUIT COURT	TRIPP	SD061015J
MITCHELL	STATE'S ATTORNEY'S OFFICE	DAVISON	SD017013A	WOOD	WOOD POLICE DEPARTMENT	MELLETTTE	SD0470220
MITCHELL	4TH CIRCUIT COURT	DAVISON	SD017015J	WOONSOCKET	STATE'S ATTORNEY'S OFFICE	SANBORN	SD055013A

CRIMINAL JUSTICE AGENCIES

SOUTH DAKOTA

ADDRESS	AGENCY	COUNTY	ORI	ADDRESS	AGENCY	COUNTY	ORI
YANKTON	DISTRICT COURT	YANKTON	SD066025J	YANKTON	1ST CIRCUIT COURT	YANKTON	SD066015J
YANKTON	STATE'S ATTORNEY'S OFFICE	YANKTON	SD066013A				

CRIMINAL JUSTICE AGENCIES

TENNESSEE

ADDRESS	AGENCY	COUNTY	ORI	ADDRESS	AGENCY	COUNTY	ORI
ADAMSVILLE	CITY COURT	MC NARY	TN055011J	BYRDSTOWN	COUNTY CORONER'S OFFICE	PICKETT	TN069013M
ALAMO	CITY ATTORNEY'S OFFICE	CROCKETT	TN017011A	BYRDSTOWN	COUNTY COURT	PICKETT	TN069013J
ALAMO	COUNTY ATTORNEY'S OFFICE	CROCKETT	TN017013A	BYRDSTOWN	COUNTY JUVENILE COURT	PICKETT	TN069033J
ALAMO	COUNTY COURT	CROCKETT	TN017013J	BYRDSTOWN	GENERAL SESSIONS COURT	PICKETT	TN069023J
ALAMO	GENERAL SESSIONS COURT	CROCKETT	TN017023J	CAMDEN	CITY ATTORNEY'S OFFICE	BENTON	TN003011A
ALCOA	CITY ATTORNEY'S OFFICE	BLOUNT	TN005011A	CAMDEN	COUNTY ATTORNEY'S OFFICE	BENTON	TN003013A
ALCOA	RECORDER'S COURT	BLOUNT	TN005011J	CAMDEN	COUNTY CORONER'S OFFICE	BENTON	TN003013M
ALGOOD	CITY ATTORNEY'S OFFICE	PUTNAM	TN071011A	CAMDEN	COUNTY COURT	BENTON	TN003013J
ALGOOD	CITY COURT	PUTNAM	TN071011J	CAMDEN	GENERAL SESSIONS COURT	BENTON	TN003023J
ALLATIN	COUNTY ATTORNEY'S OFFICE	SUMNER	TN083013A	CAMDEN	MAYOR'S COURT	BENTON	TN003011J
ALMAMONT	COUNTY ATTORNEY'S OFFICE	GRUNDY	TN031013A	CARTHAGE	CITY ATTORNEY'S OFFICE	SMITH	TN080011A
ALMAMONT	COUNTY COURT	GRUNDY	TN031013J	CARTHAGE	CITY COURT	SMITH	TN080011J
ALMAMONT	GENERAL SESSIONS COURT	GRUNDY	TN031023J	CARTHAGE	COUNTY CORONER'S OFFICE	SMITH	TN080013M
ARLINGTON	CITY ATTORNEY'S OFFICE	SHELBY	TN079011A	CARTHAGE	COUNTY COURT	SMITH	TN080023J
ASHLAND CITY	COUNTY ATTORNEY'S OFFICE	CHEATHAM	TN011013A	CARTHAGE	DISTRICT ATTORNEY GENERAL	SMITH	TN080015A
ASHLAND CITY	COUNTY CORONER'S OFFICE	CHEATHAM	TN011013M	CARTHAGE	GENERAL SESSIONS COURT	SMITH	TN080013J
ASHLAND CITY	COUNTY COURT	CHEATHAM	TN011023J	CELINA	CITY ATTORNEY'S OFFICE	CLAY	TN014011A
ASHLAND CITY	DISTRICT ATTORNEY GENERAL	CHEATHAM	TN011015A	CELINA	CITY COURT	CLAY	TN014011J
ASHLAND CITY	GENERAL SESSIONS COURT	CHEATHAM	TN011013J	CELINA	COUNTY ATTORNEY'S OFFICE	CLAY	TN014013A
ATHENS	CITY ATTORNEY'S OFFICE	MC MINN	TN054011A	CELINA	COUNTY COURT	CLAY	TN014013J
ATHENS	COUNTY ATTORNEY'S OFFICE	MC MINN	TN054013A	CELINA	GENERAL SESSIONS COURT	CLAY	TN014023J
ATHENS	COUNTY COURT	MC MINN	TN054013J	CENTERVILLE	CITY ATTORNEY'S OFFICE	HICKMAN	TN041011A
ATHENS	COUNTY MEDICAL EXAMINER'S OFFICE	MC MINN	TN054023M	CENTERVILLE	CITY COURT	HICKMAN	TN041011J
ATHENS	DISTRICT ATTORNEY GENERAL	MC MINN	TN054015A	CENTERVILLE	COUNTY COURT	HICKMAN	TN041013J
ATHENS	GENERAL SESSIONS COURT	MC MINN	TN054023J	CENTERVILLE	DISTRICT ATTORNEY GENERAL	HICKMAN	TN041015A
ATOKA	COUNTY PENAL FARM	TIPTON	TN084013C	CENTERVILLE	GENERAL SESSIONS COURT	HICKMAN	TN041023J
BARTLETT	CITY COURT	SHELBY	TN079051J	CHARLOTTE	COUNTY ATTORNEY'S OFFICE	DICKSON	TN022013A
BELLS TOWN	CITY COURT	CROCKETT	TN017011J	CHARLOTTE	COUNTY COURT	DICKSON	TN022013J
BENTON	COUNTY COURT	POLK	TN070043J	CHARLOTTE	GENERAL SESSIONS COURT	DICKSON	TN022023J
BENTON	COUNTY JUVENILE COURT	POLK	TN070033J	CHARLOTTE	21ST CIRCUIT COURT	DICKSON	TN022015J
BENTON	COUNTY QUARTERLY COURT	POLK	TN070013J	CHATTANOOGA	CITY ATTORNEY'S OFFICE	HAMILTON	TN033011A
BENTON	GENERAL SESSIONS COURT	POLK	TN070023J	CHATTANOOGA	CITY WORKHOUSE	HAMILTON	TN033011C
BERRY HILL	CITY ATTORNEY'S OFFICE	DAVIDSON	TN019021A	CHATTANOOGA	COUNTY ATTORNEY'S OFFICE	HAMILTON	TN033013A
BLOUNTVILLE	COUNTY COURT	SULLIVAN	TN082013J	CHATTANOOGA	COUNTY COURT	HAMILTON	TN033013J
BLOUNTVILLE	COUNTY LAW EQUITY COURT	SULLIVAN	TN082033J	CHATTANOOGA	COUNTY PROBATION OFFICE	HAMILTON	TN033013G
BLOUNTVILLE	20TH CIRCUIT COURT	SULLIVAN	TN082015J	CHATTANOOGA	DISTRICT ATTORNEY GENERAL	HAMILTON	TN033015A
BOLIVAR	CITY ATTORNEY'S OFFICE	HARDEMAN	TN035011A	CHATTANOOGA	GENERAL SESSIONS COURT	HAMILTON	TN033023J
BOLIVAR	CITY COURT	HARDEMAN	TN035011J	CHATTANOOGA	JUVENILE DETENTION UNIT	HAMILTON	TN033030C
BOLIVAR	COUNTY ATTORNEY'S OFFICE	HARDEMAN	TN035013A	CHATTANOOGA	JUVENILE PROBATION DIVISION	HAMILTON	TN033015G
BOLIVAR	COUNTY COURT	HARDEMAN	TN035013J	CHATTANOOGA	RED BANK CITY COURT	HAMILTON	TN033021J
BOLIVAR	GENERAL SESSIONS COURT	HARDEMAN	TN035023J	CHATTANOOGA	SILVERDALE WORKHOUSE	HAMILTON	TN033013C
BRENTWOOD	CITY ATTORNEY'S OFFICE	WILLIAMSON	TN094021A	CHATTANOOGA	U. S. ATTORNEY'S OFFICE	HAMILTON	TN033017A
BRISTOL	CITY ATTORNEY'S OFFICE	SULLIVAN	TN082011A	CHATTANOOGA	U. S. DISTRICT COURT	HAMILTON	TN033017J
BRISTOL	CITY COURT	SULLIVAN	TN082011J	CHATTANOOGA	U. S. MAGISTRATE	HAMILTON	TN033027J
BRISTOL	GENERAL SESSIONS COURT	SULLIVAN	TN082023J	CHATTANOOGA	U. S. PROBATION OFFICE	HAMILTON	TN033017G
BRISTOL	1ST CHANCERY DIVISION COURT	SULLIVAN	TN082025J	CHATTANOOGA	WOMEN'S DETENTION HOME	HAMILTON	TN033023C
BROWNSVILLE	CITY ATTORNEY'S OFFICE	HAYWOOD	TN038011A	CHATTANOOGA	3RD CHANCERY DIVISION COURT	HAMILTON	TN033025J
BROWNSVILLE	CITY COURT	HAYWOOD	TN038011J	CHATTANOOGA	6TH CIRCUIT COURT	HAMILTON	TN033015J
BROWNSVILLE	COUNTY ATTORNEY'S OFFICE	HAYWOOD	TN038013A	CHURCH HILL	CITY ATTORNEY'S OFFICE	HAWKINS	TN037031A
BROWNSVILLE	COUNTY COURT	HAYWOOD	TN038033J	CHURCH HILL	CITY COURT	HAWKINS	TN037021J
BROWNSVILLE	COUNTY FARM	HAYWOOD	TN038013C	CHURCH HILL	MT. CARMEL CITY COURT	HAWKINS	TN037031J
BROWNSVILLE	COUNTY JUVENILE COURT	HAYWOOD	TN038023J	CLARKSVILLE	CITY ATTORNEY'S OFFICE	MONTGOMERY	TN063011A
BROWNSVILLE	GENERAL SESSIONS COURT	HAYWOOD	TN038013J	CLARKSVILLE	COUNTY ATTORNEY'S OFFICE	MONTGOMERY	TN063013A
BROWNSVILLE	9TH CHANCERY DIVISION COURT	HAYWOOD	TN038025J	CLARKSVILLE	COUNTY COURT	MONTGOMERY	TN063013J
BRUCETON	CITY ATTORNEY'S OFFICE	CARROLL	TN009011A	CLARKSVILLE	COUNTY LAW EQUITY COURT	MONTGOMERY	TN063033J
				CLARKSVILLE	DISTRICT ATTORNEY GENERAL	MONTGOMERY	TN063015A

CRIMINAL JUSTICE AGENCIES

TENNESSEE

ADDRESS	AGENCY	COUNTY	ORI	ADDRESS	AGENCY	COUNTY	ORI
CLARKSVILLE	GENERAL SESSIONS COURT	MONTGOMERY	TN063023J	DANDRIDGE	COUNTY COURT	JEFFERSON	TN045013J
CLARKSVILLE	MUNICIPAL COURT	MONTGOMERY	TN063011J	DANDRIDGE	GENERAL SESSIONS COURT	JEFFERSON	TN045023J
CLARKSVILLE	U. S. MAGISTRATE	MONTGOMERY	TN063017J	DAYTON	CITY ATTORNEY'S OFFICE	RHEA	TN072011A
CLARKSVILLE	6TH CHANCERY DIVISION COURT	MONTGOMERY	TN063025J	DAYTON	CITY COURT	RHEA	TN072011J
CLARKSVILLE	9TH CIRCUIT COURT	MONTGOMERY	TN063015J	DAYTON	COUNTY ATTORNEY'S OFFICE	RHEA	TN072013A
CLEVELAND	CITY ATTORNEY'S OFFICE	BRADLEY	TN006011A	DAYTON	COUNTY CORONER'S OFFICE	RHEA	TN072013M
CLEVELAND	CITY COURT	BRADLEY	TN006011J	DAYTON	COUNTY COURT	RHEA	TN072013J
CLEVELAND	COUNTY ATTORNEY'S OFFICE	BRADLEY	TN006013A	DAYTON	GENERAL SESSIONS COURT	RHEA	TN072023J
CLEVELAND	COUNTY COURT	BRADLEY	TN006013J	DECATUR	COUNTY ATTORNEY'S OFFICE	MEIGS	TN061013A
CLEVELAND	GENERAL SESSIONS COURT	BRADLEY	TN006023J	DECATUR	COUNTY COURT	MEIGS	TN061023J
CLEVELAND	JUVENILE PROBATION DIVISION	BRADLEY	TN006015G	DECATUR	GENERAL SESSIONS COURT	MEIGS	TN061013J
CLEVELAND	24TH CIRCUIT COURT	BRADLEY	TN006015J	DECATURVILLE	COUNTY COURT	DECATUR	TN020013J
CLINTON	CITY ATTORNEY'S OFFICE	ANDERSON	TN001011A	DECATURVILLE	GENERAL SESSIONS COURT	DECATUR	TN020023J
CLINTON	CITY COURT	ANDERSON	TN001011J	DECATURVILLE	COUNTY ATTORNEY'S OFFICE	DECATUR	TN020013A
CLINTON	COUNTY ATTORNEY'S OFFICE	ANDERSON	TN001013A	DECHERD	CITY ATTORNEY'S OFFICE	FRANKLIN	TN026021A
CLINTON	COUNTY COURT	ANDERSON	TN001013J	DECHERD	CITY COURT	FRANKLIN	TN026011J
CLINTON	COUNTY LAW EQUITY COURT	ANDERSON	TN001023J	DICKSON	CITY ATTORNEY'S OFFICE	DICKSON	TN022011A
CLINTON	GENERAL SESSIONS COURT	ANDERSON	TN001033J	DICKSON	MUNICIPAL COURT	DICKSON	TN022011J
CLINTON	19TH CIRCUIT COURT	ANDERSON	TN001015J	DOVER	COUNTY ATTORNEY'S OFFICE	STEWART	TN081013A
COLLEGE DALE	CITY ATTORNEY'S OFFICE	HAMILTON	TN033051A	DOVER	COUNTY COURT	STEWART	TN081023J
COLLIERVILLE	CITY COURT	SHELBY	TN079021J	DOVER	COUNTY JUVENILE COURT	STEWART	TN081013J
COLUMBIA	CITY ATTORNEY'S OFFICE	MAURY	TN060011A	DRESDEN	CITY ATTORNEY'S OFFICE	WEAKLEY	TN092011A
COLUMBIA	CITY COURT	MAURY	TN060011J	DRESDEN	CITY POLICE COURT	WEAKLEY	TN092011J
COLUMBIA	COUNTY ATTORNEY'S OFFICE	MAURY	TN060013A	DRESDEN	COUNTY ATTORNEY'S OFFICE	WEAKLEY	TN092013A
COLUMBIA	COUNTY COURT	MAURY	TN060013J	DRESDEN	COUNTY COURT	WEAKLEY	TN092013J
COLUMBIA	COUNTY JUVENILE COURT	MAURY	TN060023J	DRESDEN	GENERAL SESSIONS COURT	WEAKLEY	TN092023J
COLUMBIA	DISTRICT ATTORNEY GENERAL	MAURY	TN060015A	DRESDEN	JUVENILE PROBATION DIVISION	WEAKLEY	TN092015G
COLUMBIA	GENERAL SESSIONS COURT	MAURY	TN060043J	DUNLAP	CITY ATTORNEY'S OFFICE	SEQUATCHIE	TN077011A
COLUMBIA	JUVENILE PROBATION DIVISION	MAURY	TN060015G	DUNLAP	COUNTY ATTORNEY'S OFFICE	SEQUATCHIE	TN077013A
COLUMBIA	U. S. DISTRICT COURT	MAURY	TN060017J	DUNLAP	COUNTY COURT	SEQUATCHIE	TN077023J
COLUMBIA	U. S. MAGISTRATE	MAURY	TN060027J	DUNLAP	GENERAL SESSIONS COURT	SEQUATCHIE	TN077013J
COLUMBIA	11TH CIRCUIT COURT	MAURY	TN060015J	DUNLAP	CITY COURT	GIBSON	TN027011J
COOKEVILLE	CITY ATTORNEY'S OFFICE	PUTNAM	TN071021A	DUNLAP	CITY PROSECUTOR'S OFFICE	GIBSON	TN027011A
COOKEVILLE	CITY COURT	PUTNAM	TN071021J	DYERSBURG	CITY COURT	DYER	TN023011J
COOKEVILLE	COUNTY COURT	PUTNAM	TN071013J	DYERSBURG	COMMON LAW AND CHANCERY COURT	DYER	TN023013J
COOKEVILLE	GENERAL SESSIONS COURT	PUTNAM	TN071023J	DYERSBURG	COUNTY ATTORNEY'S OFFICE	DYER	TN023013A
COOKEVILLE	JUVENILE PROBATION DIVISION	PUTNAM	TN071015G	DYERSBURG	COUNTY COURT	DYER	TN023043J
COOKEVILLE	U. S. DISTRICT COURT	PUTNAM	TN071017J	DYERSBURG	COUNTY FARM	DYER	TN023013C
COOKEVILLE	U. S. MAGISTRATE	PUTNAM	TN071027J	DYERSBURG	COUNTY QUARTERLY COURT	DYER	TN023033J
COOKEVILLE	4TH CHANCERY DIVISION COURT	PUTNAM	TN071025J	DYERSBURG	DISTRICT ATTORNEY GENERAL	DYER	TN023015A
COOKEVILLE	5TH CIRCUIT COURT	PUTNAM	TN071015J	DYERSBURG	GENERAL SESSIONS COURT	DYER	TN023023J
COOKSVILLE	COUNTY ATTORNEY'S OFFICE	PUTNAM	TN071013A	DYERSBURG	U. S. DISTRICT COURT	DYER	TN023017J
CORVAN	CITY ATTORNEY'S OFFICE	FRANKLIN	TN026011A	DYERSBURG	U. S. MAGISTRATE	DYER	TN023027J
COVINGTON	CITY ATTORNEY'S OFFICE	TIPTON	TN084011A	DYERSBURG	14TH CIRCUIT COURT	DYER	TN023015J
COVINGTON	COUNTY CORONER'S OFFICE	TIPTON	TN084013M	DYERSBURG	318 ATTORNEY'S OFFICE	DYER	TN023011A
COVINGTON	COUNTY COURT	TIPTON	TN084023J	EAST RIDGE	CITY ATTORNEY'S OFFICE	HAMILTON	TN033021A
COVINGTON	GENERAL SESSIONS COURT	TIPTON	TN084013J	EAST RIDGE	CITY COURT	HAMILTON	TN033011J
COVINGTON	16TH CIRCUIT COURT	TIPTON	TN084015J	ELIZABETHTON	CITY ATTORNEY'S OFFICE	CARTER	TN010011A
CROSSVILLE	CITY ATTORNEY'S OFFICE	CUMBERLAND	TN018011A	ELIZABETHTON	CITY COURT	CARTER	TN010011J
CROSSVILLE	COUNTY ATTORNEY'S OFFICE	CUMBERLAND	TN018013A	ELIZABETHTON	COUNTY ATTORNEY'S OFFICE	CARTER	TN010013A
CROSSVILLE	COUNTY CORONER'S OFFICE	CUMBERLAND	TN018013M	ELIZABETHTON	COUNTY JUVENILE COURT	CARTER	TN010023J
CROSSVILLE	COUNTY COURT	CUMBERLAND	TN018013J	ELIZABETHTON	GENERAL SESSIONS COURT	CARTER	TN010013J
CROSSVILLE	COUNTY MEDICAL EXAMINER'S OFFICE	CUMBERLAND	TN018023M	ENGLEWOOD	CITY ATTORNEY'S OFFICE	MC MINN	TN054021A
CROSSVILLE	GENERAL SESSIONS COURT	CUMBERLAND	TN018023J	ENGLEWOOD	COUNTY CORONER'S OFFICE	MC MINN	TN054013M
DANDRIDGE	COUNTY ATTORNEY'S OFFICE	JEFFERSON	TN045013A	ERIN	CITY COURT	HOUSTON	TN042011J
				ERIN	COUNTY COURT	HOUSTON	TN042013J

CRIMINAL JUSTICE AGENCIES

TENNESSEE

ADDRESS	AGENCY	COUNTY	ORI	ADDRESS	AGENCY	COUNTY	ORI
ERIN	GENERAL SESSIONS COURT	HOUSTON	TN042023J	HENDERSON	GENERAL SESSIONS COURT	CHESTER	TN012023J
ERWIN	COUNTY COURT	UNICOI	TN086013J	HOHENWALD	CITY ATTORNEY'S OFFICE	LEWIS	TN051011A
ERWIN	GENERAL SESSIONS COURT	UNICOI	TN086023J	HOHENWALD	COUNTY COURT	LEWIS	TN051013J
ETOWAH	CITY ATTORNEY'S OFFICE	MC MINN	TN054031A	HOHENWALD	GENERAL SESSIONS COURT	LEWIS	TN051023J
FAIRVIEW	CITY ATTORNEY'S OFFICE	TROUSDALE	TN085011A	HUMBOLDT	CITY ATTORNEY'S OFFICE	GIBSON	TN027021A
FAYETTEVILLE	CITY ATTORNEY'S OFFICE	LINCOLN	TN052011A	HUMBOLDT	CITY COURT	GIBSON	TN027021J
FAYETTEVILLE	CITY COURT	LINCOLN	TN052011J	HUNTINGDON	CITY ATTORNEY'S OFFICE	CARROLL	TN009021A
FAYETTEVILLE	COUNTY COURT	LINCOLN	TN052013J	HUNTINGDON	COUNTY ATTORNEY'S OFFICE	CARROLL	TN009013A
FAYETTEVILLE	DISTRICT ATTORNEY GENERAL	LINCOLN	TN052015A	HUNTINGDON	COUNTY COURT	CARROLL	TN009013J
FAYETTEVILLE	GENERAL SESSIONS COURT	LINCOLN	TN052023J	HUNTINGDON	DISTRICT ATTORNEY GENERAL	CARROLL	TN009015A
FAYETTEVILLE	23RD CIRCUIT COURT	LINCOLN	TN052015J	HUNTINGDON	GENERAL SESSIONS COURT	CARROLL	TN009023J
FORT PILLOW	STATE FARM	LAUDERDALE	TN049015C	HUNTINGDON	TOWN COURT	CARROLL	TN009011J
FRANKLIN	CITY ATTORNEY'S OFFICE	WILLIAMSON	TN094011A	HUNTINGDON	22ND CIRCUIT COURT	CARROLL	TN009015J
FRANKLIN	CITY COURT	WILLIAMSON	TN094011J	HUNTSVILLE	COUNTY COURT	SCOTT	TN076013J
FRANKLIN	COUNTY ATTORNEY'S OFFICE	WILLIAMSON	TN094013A	HUNTSVILLE	COUNTY JUVENILE COURT	SCOTT	TN076033J
FRANKLIN	COUNTY CORONER'S OFFICE	WILLIAMSON	TN094013M	HUNTSVILLE	DISTRICT ATTORNEY GENERAL	RUTHERFORD	TN075015A
FRANKLIN	COUNTY COURT	WILLIAMSON	TN094033J	JACKSBORO	COUNTY ATTORNEY'S OFFICE	CAMPBELL	TN007013A
FRANKLIN	COUNTY JUVENILE COURT	WILLIAMSON	TN094013J	JACKSBORO	COUNTY COURT	CAMPBELL	TN007013J
FRANKLIN	GENERAL SESSIONS COURT	WILLIAMSON	TN094023J	JACKSBORO	GENERAL SESSIONS COURT	CAMPBELL	TN007023J
FRANKLIN	17TH CIRCUIT COURT	WILLIAMSON	TN094015J	JACKSON	CITY ATTORNEY'S OFFICE	MADISON	TN057011A
GAINESBORO	CITY ATTORNEY'S OFFICE	JACKSON	TN044011A	JACKSON	CITY COURT	MADISON	TN057011J
GAINESBORO	COUNTY COURT	JACKSON	TN044013J	JACKSON	COUNTY ATTORNEY'S OFFICE	MADISON	TN057013A
GAINESBORO	GENERAL SESSIONS COURT	JACKSON	TN044023J	JACKSON	COUNTY COURT	MADISON	TN057013J
GALLATIN	CITY ATTORNEY'S OFFICE	SUMNER	TN083011A	JACKSON	COUNTY WORK HOUSE	MADISON	TN057013C
GALLATIN	CITY COURT	SUMNER	TN083011J	JACKSON	DISTRICT ATTORNEY GENERAL	MADISON	TN057015A
GALLATIN	COUNTY COURT	SUMNER	TN083013J	JACKSON	GENERAL SESSIONS COURT	MADISON	TN057023J
GALLATIN	GENERAL SESSIONS COURT	SUMNER	TN083023J	JACKSON	JUVENILE PROBATION DIVISION	MADISON	TN057015G
GATLINBURG	CITY ATTORNEY'S OFFICE	SEVIER	TN078011A	JACKSON	U. S. DISTRICT COURT	POLK	TN070017J
GATLINBURG	CITY COURT	SEVIER	TN078011J	JACKSON	U. S. MAGISTRATE	POLK	TN070027J
GERMANTOWN	CITY ATTORNEY'S OFFICE	SHELBY	TN079021A	JACKSON	12TH CIRCUIT COURT	MADISON	TN057015J
GERMANTOWN	CITY COURT	SHELBY	TN079031J	JACKSON	14TH CHANCERY DIVISION COURT	MADISON	TN057025J
GLEASON	CITY ATTORNEY'S OFFICE	WEAKLEY	TN092021A	JAMESTOWN	CITY ATTORNEY'S OFFICE	FENTRESS	TN025011A
GOODLETTSVILLE	RECORDER'S COURT	DAVIDSON	TN019061J	JAMESTOWN	CITY COURT	FENTRESS	TN025011J
GREENBRIER	CITY ATTORNEY'S OFFICE	ROBERTSON	TN074011A	JAMESTOWN	COUNTY ATTORNEY'S OFFICE	FENTRESS	TN025013A
GREENEVILLE	CITY ATTORNEY'S OFFICE	GREENE	TN030011A	JAMESTOWN	COUNTY COURT	FENTRESS	TN025013J
GREENEVILLE	CITY COURT	GREENE	TN030011J	JAMESTOWN	GENERAL SESSIONS COURT	FENTRESS	TN025023J
GREENEVILLE	COUNTY ATTORNEY'S OFFICE	GREENE	TN030013A	JASPER	CITY ATTORNEY'S OFFICE	MARION	TN058021A
GREENEVILLE	COUNTY COURT	GREENE	TN030013J	JASPER	COUNTY ATTORNEY'S OFFICE	MARION	TN058013A
GREENEVILLE	COUNTY JUVENILE COURT	GREENE	TN030023J	JASPER	COUNTY COURT	MARION	TN058023J
GREENEVILLE	COUNTY PROBATION OFFICE	GREENE	TN030013G	JASPER	GENERAL SESSIONS COURT	MARION	TN058013J
GREENEVILLE	GENERAL SESSIONS COURT	GREENE	TN030033J	JEFFERSON CITY	CITY ATTORNEY'S OFFICE	JEFFERSON	TN045011A
GREENEVILLE	U. S. DISTRICT COURT	GREENE	TN030017J	JEFFERSON CITY	MUNICIPAL COURT	JEFFERSON	TN045011J
GREENEVILLE	U. S. MAGISTRATE	GREENE	TN030027J	JELICO	CITY ATTORNEY'S OFFICE	CAMPBELL	TN007011A
GREENEVILLE	15TH CHANCERY DIVISION COURT	GREENE	TN030025J	JELICO	CITY COURT	CAMPBELL	TN007011J
GREENFIELD	CITY ATTORNEY'S OFFICE	WEAKLEY	TN092031A	JOELTON	STATE YOUTH CENTER	DAVIDSON	TN019055C
HALLS	CITY COURT	LAUDERDALE	TN049031J	JOHNSON	CITY POLICE COURT	WASHINGTON	TN090011J
HARRIMAN	CITY ATTORNEY'S OFFICE	ROANE	TN073011A	JOHNSON CITY	CITY ATTORNEY'S OFFICE	WASHINGTON	TN090011A
HARRIMAN	CITY COURT	ROANE	TN073011J	JOHNSON CITY	CITY COURT	WASHINGTON	TN090031J
HARTSVILLE	CITY COURT	TROUSDALE	TN085011J	JOHNSON CITY	CITY JUVENILE COURT	WASHINGTON	TN090021J
HARTSVILLE	COUNTY ATTORNEY'S OFFICE	TROUSDALE	TN085013A	JOHNSON CITY	GENERAL SESSIONS COURT	WASHINGTON	TN090013J
HARTSVILLE	COUNTY COURT	TROUSDALE	TN085013J	JOHNSON CITY	U. S. MAGISTRATE	WASHINGTON	TN090017J
HARTSVILLE	GENERAL SESSIONS COURT	TROUSDALE	TN085023J	JONESBORO	COUNTY ATTORNEY'S OFFICE	WASHINGTON	TN090013A
HELENWOOD	COUNTY CORONER'S OFFICE	SCOTT	TN076013M	JONESBORO	COUNTY COURT	WASHINGTON	TN090023J
HENDERSON	CITY ATTORNEY'S OFFICE	CHESTER	TN012011A	JONESBORO	JUVENILE PROBATION DIVISION	WASHINGTON	TN090015G
HENDERSON	COUNTY ATTORNEY'S OFFICE	CHESTER	TN012013A	JONESBORO	POLICE COURT	WASHINGTON	TN090041J
HENDERSON	COUNTY COURT	CHESTER	TN012013J	JONESBORO	1ST CIRCUIT COURT	WASHINGTON	TN090015J

CRIMINAL JUSTICE AGENCIES

TENNESSEE

ADDRESS	AGENCY	COUNTY	ORI	ADDRESS	AGENCY	COUNTY	ORI
KENTON	CITY COURT	OBION	TN086041J	LEWISBURG	CITY COURT	MARSHALL	TN055011J
KINGSPORT	CITY ATTORNEY'S OFFICE	SULLIVAN	TN082021A	LEWISBURG	COUNTY ATTORNEY'S OFFICE	MARSHALL	TN059013A
KINGSPORT	CITY COURT	SULLIVAN	TN082021J	LEWISBURG	COUNTY CORONER'S OFFICE	MARSHALL	TN059013M
KINGSPORT	CITY JUVENILE COURT	SULLIVAN	TN082031J	LEWISBURG	COUNTY COURT	MARSHALL	TN059033J
KINGSPORT	DISTRICT ATTORNEY GENERAL	SULLIVAN	TN082025A	LEWISBURG	COUNTY JUVENILE COURT	MARSHALL	TN059013J
KINGSPORT	JUVENILE COUNSELOR	SULLIVAN	TN082031A	LEWISBURG	GENERAL SESSIONS COURT	MARSHALL	TN059023J
KINGSTON	CITY ATTORNEY'S OFFICE	ROANE	TN073021A	LEXINGTON	CITY COURT	HENDERSON	TN029011J
KINGSTON	CITY COURT	ROANE	TN073021J	LEXINGTON	COUNTY CORONER'S OFFICE	HENDERSON	TN039013M
KINGSTON	COUNTY ATTORNEY'S OFFICE	ROANE	TN073013A	LEXINGTON	COUNTY COURT	HENDERSON	TN039023J
KINGSTON	COUNTY COURT	ROANE	TN073013J	LEXINGTON	GENERAL SESSIONS COURT	HENDERSON	TN039013J
KINGSTON	DISTRICT ATTORNEY GENERAL	BLOUNT	TN005015A	LINDEN	CITY COURT	PERRY	TN068011J
KINGSTON	GENERAL SESSIONS COURT	ROANE	TN073023J	LINDEN	COUNTY ATTORNEY'S OFFICE	PERRY	TN068013A
KNOXVILLE	CITY PAROLE OFFICE	KNOX	TN047011G	LINDEN	COUNTY COURT	PERRY	TN068013J
KNOXVILLE	COUNTY COURT	KNOX	TN047013J	LINDEN	COUNTY JUVENILE COURT	PERRY	TN068033J
KNOXVILLE	COUNTY JUVENILE COURT	KNOX	TN047033J	LINDEN	GENERAL SESSIONS COURT	PERRY	TN068023J
KNOXVILLE	COUNTY MEDICAL EXAMINER'S OFFICE	KNOX	TN047013M	LIVINGSTON	CITY ATTORNEY'S OFFICE	OVERTON	TN067011A
KNOXVILLE	COUNTY WORKHOUSE	KNOX	TN047013C	LIVINGSTON	CITY COURT	OVERTON	TN067011J
KNOXVILLE	DISTRICT ATTORNEY	KNOX	TN047015A	LIVINGSTON	COUNTY ATTORNEY'S OFFICE	OVERTON	TN067013A
KNOXVILLE	GENERAL SESSIONS COURT	KNOX	TN047023J	LIVINGSTON	COUNTY COURT	OVERTON	TN067013J
KNOXVILLE	JUVENILE DETENTION HOME	KNOX	TN047011C	LIVINGSTON	GENERAL SESSIONS COURT	OVERTON	TN067023J
KNOXVILLE	LAW DEPARTMENT	KNOX	TN047011A	LOOKOUT MOUNTAIN	CITY ATTORNEY'S OFFICE	HAMILTON	TN033041A
KNOXVILLE	MUNICIPAL COURT	KNOX	TN047011J	LOOKOUT MOUNTAIN	CITY COURT	HAMILTON	TN033041J
KNOXVILLE	PAROLE AND PROBATION OFFICE	KNOX	TN047013G	LORETTO	CITY ATTORNEY'S OFFICE	LAWRENCE	TN050021A
KNOXVILLE	SUPREME COURT	KNOX	TN047015J	LORETTO	CITY COURT	LAWRENCE	TN050011J
KNOXVILLE	U. S. ATTORNEY'S OFFICE	KNOX	TN047017A	LOUDON	CITY ATTORNEY'S OFFICE	LOUDON	TN053021A
KNOXVILLE	U. S. DISTRICT COURT	KNOX	TN047017J	LOUDON	CITY COURT	LOUDON	TN053011J
KNOXVILLE	U. S. MAGISTRATE	KNOX	TN047027J	LOUDON	COUNTY ATTORNEY'S OFFICE	LOUDON	TN053013A
KNOXVILLE	11TH CHANCERY DIVISION COURT	KNOX	TN047025J	LOUDON	COUNTY COURT	LOUDON	TN053023J
KNOXVILLE	3RD CIRCUIT COURT	KNOX	TN047035J	LOUDON	GENERAL SESSIONS COURT	LOUDON	TN053013J
LAFAYETTE	CITY ATTORNEY'S OFFICE	MACON	TN056011A	LYNCHBURG	COUNTY COURT	MOORE	TN064013J
LAFAYETTE	CITY TRAFFIC COURT	MACON	TN056011J	LYNCHBURG	GENERAL SESSIONS COURT	MOORE	TN064023J
LAFAYETTE	COUNTY ATTORNEY'S OFFICE	MACON	TN056013A	MADISONVILLE	CITY ATTORNEY'S OFFICE	MONROE	TN062011A
LAFAYETTE	COUNTY COURT	MACON	TN056033J	MADISONVILLE	CITY COURT	MONROE	TN062011J
LAFAYETTE	COUNTY JUVENILE COURT	MACON	TN056023J	MADISONVILLE	COUNTY ATTORNEY'S OFFICE	MONROE	TN062013A
LAFAYETTE	COUNTY MEDICAL EXAMINER'S OFFICE	MACON	TN056013M	MADISONVILLE	COUNTY CORONER'S OFFICE	MONROE	TN062013M
LAFAYETTE	GENERAL SESSIONS COURT	MACON	TN056013J	MADISONVILLE	COUNTY COURT	MONROE	TN062013J
LAFOLLETTE	CITY ATTORNEY'S OFFICE	CAMPBELL	TN007021A	MADISONVILLE	GENERAL SESSIONS COURT	MONROE	TN062023J
LAFOLLETTE	CITY COURT	CAMPBELL	TN007021J	MANCHESTER	CITY ATTORNEY'S OFFICE	COFFEE	TN016011A
LAKE CITY	CITY COURT	ANDERSON	TN001021J	MANCHESTER	CITY COURT	COFFEE	TN016011J
LAWRENCEBURG	CITY ATTORNEY'S OFFICE	LAWRENCE	TN050011A	MANCHESTER	COUNTY COURT	COFFEE	TN016013J
LAWRENCEBURG	COUNTY COURT	LAWRENCE	TN050013J	MANCHESTER	DISTRICT ATTORNEY GENERAL	COFFEE	TN016015A
LAWRENCEBURG	GENERAL SESSIONS COURT	LAWRENCE	TN050023J	MANCHESTER	GENERAL SESSIONS COURT	COFFEE	TN016023J
LEBANON	CITY ATTORNEY'S OFFICE	WILSON	TN095011A	MANCHESTER	12TH CHANCERY DIVISION COURT	COFFEE	TN016025J
LEBANON	CITY COURT	WILSON	TN095011J	MANCHESTER	7TH CIRCUIT COURT	COFFEE	TN016015J
LEBANON	COUNTY ATTORNEY'S OFFICE	WILSON	TN095013A	MARTIN	CITY ATTORNEY'S OFFICE	WEAKLEY	TN092041A
LEBANON	COUNTY CORONER'S OFFICE	WILSON	TN095013M	MARTIN	CITY COURT	WEAKLEY	TN092021J
LEBANON	COUNTY COURT	WILSON	TN095013J	MARYVILLE	CITY ATTORNEY'S OFFICE	BLOUNT	TN005021A
LEBANON	COUNTY MEDICAL EXAMINER'S OFFICE	WILSON	TN095023M	MARYVILLE	COUNTY ATTORNEY'S OFFICE	BLOUNT	TN005013A
LEBANON	GENERAL SESSIONS COURT	WILSON	TN095033J	MARYVILLE	COUNTY COURT	BLOUNT	TN005013J
LEBANON	TRIAL JUSTICE COURT	WILSON	TN095023J	MARYVILLE	GENERAL SESSIONS COURT	BLOUNT	TN005023J
LEBANON	25TH CIRCUIT COURT	WILSON	TN095015J	MARYVILLE	MUNICIPAL COURT	BLOUNT	TN005021J
LENOIR	CITY ATTORNEY'S OFFICE	LOUDON	TN053011A	MARYVILLE	13TH CHANCERY DIVISION COURT	BLOUNT	TN005025J
LEWISBURG	CITY ATTORNEY'S OFFICE	MARSHALL	TN059011A	MARYVILLE	4TH CIRCUIT COURT	BLOUNT	TN005015J
				MAYNARDVILLE	COUNTY ATTORNEY'S OFFICE	UNION	TN087013A
				MAYNARDVILLE	COUNTY COURT	UNION	TN087013J

CRIMINAL JUSTICE AGENCIES

TENNESSEE

ADDRESS	AGENCY	COUNTY	ORI	ADDRESS	AGENCY	COUNTY	ORI
MAYNARDVILLE	GENERAL SESSIONS COURT	UNION	TN087023J	NASHVILLE	ADULT PROBATION & PAROLE DEPARTMENT OF CORRECTIONS	DAVIDSON	TN019025G
MCKENZIE	CITY ATTORNEY'S OFFICE	CARROLL	TN009031A	NASHVILLE	ATTORNEY GENERAL	DAVIDSON	TN019015A
MCMINNVILLE	CITY ATTORNEY'S OFFICE	WARREN	TN089011A	NASHVILLE	CITY ATTORNEY'S OFFICE	DAVIDSON	TN019011A
MCMINNVILLE	CITY COURT	WARREN	TN089011J	NASHVILLE	CITY COURT	DAVIDSON	TN019011J
MCMINNVILLE	COUNTY COURT	WARREN	TN089013J	NASHVILLE	CITY JUVENILE COURT	DAVIDSON	TN019041J
MCMINNVILLE	GENERAL SESSIONS COURT	WARREN	TN089023J	NASHVILLE	CITY PROBATION OFFICE	DAVIDSON	TN019011G
MEMPHIS	CITY COURT	SHELBY	TN079041J	NASHVILLE	COUNTY COURT	DAVIDSON	TN019013J
MEMPHIS	COUNTY ATTORNEY'S OFFICE	SHELBY	TN079013A	NASHVILLE	COUNTY PROBATE COURT	DAVIDSON	TN019051J
MEMPHIS	COUNTY CORONER'S OFFICE	SHELBY	TN079013M	NASHVILLE	COURT OF APPEALS	DAVIDSON	TN019015J
MEMPHIS	COUNTY COURT	SHELBY	TN079043J	NASHVILLE	DEPARTMENT OF CORRECTIONS	DAVIDSON	TN019015G
MEMPHIS	COUNTY DETENTION HOME	SHELBY	TN079013C	NASHVILLE	DISTRICT ATTORNEY GENERAL	DAVIDSON	TN019025A
MEMPHIS	COUNTY JAIL	SHELBY	TN079023C	NASHVILLE	GENERAL SESSIONS COURT	DAVIDSON	TN019025J
MEMPHIS	COUNTY JUVENILE COURT	SHELBY	TN079033J	NASHVILLE	JUVENILE DETENTION CENTER	DAVIDSON	TN019011C
MEMPHIS	COUNTY JUVENILE PROBATION DEPARTMENT	SHELBY	TN079013G	NASHVILLE	JUVENILE PROBATION DEPARTMENT	DAVIDSON	TN019021G
MEMPHIS	COUNTY PENAL FARM	SHELBY	TN079033C	NASHVILLE	JUVENILE PROBATION DIVISION	DAVIDSON	TN019045G
MEMPHIS	COUNTY PROBATE COURT	SHELBY	TN079013J	NASHVILLE	METROPOLITAN COURT	DAVIDSON	TN019031J
MEMPHIS	DISTRICT ATTORNEY GENERAL	SHELBY	TN079015A	NASHVILLE	METROPOLITAN JAIL	DAVIDSON	TN019013C
MEMPHIS	GENERAL SESSIONS COURT	SHELBY	TN079023J	NASHVILLE	METROPOLITAN WORKHOUSE	DAVIDSON	TN019021C
MEMPHIS	JUVENILE PROBATION DIVISION	SHELBY	TN079015G	NASHVILLE	PARDON & PAROLE BOARD	DAVIDSON	TN019035G
MEMPHIS	LAW DEPARTMENT	SHELBY	TN079031A	NASHVILLE	DEPARTMENT OF CORRECTIONS		
MEMPHIS	TALL TREES SCHOOL	SHELBY	TN079011C	NASHVILLE	SPENCER YOUTH CENTER	DAVIDSON	TN019035C
MEMPHIS	U. S. ATTORNEY OFFICE	SHELBY	TN079017A	NASHVILLE	STATE PRISON	DAVIDSON	TN019015C
MEMPHIS	U. S. DISTRICT COURT	SHELBY	TN079017J	NASHVILLE	U. S. ATTORNEY OFFICE	DAVIDSON	TN019017A
MEMPHIS	U. S. MAGISTRATE	SHELBY	TN079027J	NASHVILLE	U. S. DISTRICT COURT	DAVIDSON	TN019017J
MEMPHIS	U. S. PROBATION OFFICE	SHELBY	TN079017G	NASHVILLE	U. S. MAGISTRATE	DAVIDSON	TN019027J
MEMPHIS	10TH CHANCERY DIVISION COURT	SHELBY	TN079025J	NASHVILLE	U. S. PROBATION OFFICE	DAVIDSON	TN019017G
MEMPHIS	15TH CIRCUIT COURT	SHELBY	TN079015J	NASHVILLE	VOCATIONAL SCHOOL FOR GIRLS	DAVIDSON	TN019045C
MILAN	CITY ATTORNEY'S OFFICE	GIBSON	TN027041A	NASHVILLE	WOMEN'S PRISON	DAVIDSON	TN019025C
MILAN	CITY COURT	GIBSON	TN027041J	NASHVILLE	10TH CIRCUIT COURT	DAVIDSON	TN019025J
MILAN	CITY JUVENILE COURT	GIBSON	TN027031J	NASHVILLE	7TH CHANCERY DIVISION COURT	DAVIDSON	TN019035J
MILLINGTON	CITY ATTORNEY'S OFFICE	SHELBY	TN079041A	NEW TAZEWELL	CITY COURT	CLAIBORNE	TN013011J
MILLINGTON	CITY COURT	SHELBY	TN079061J	NEWBERN	CITY ATTORNEY'S OFFICE	DYER	TN023021A
MONTEREY	CITY ATTORNEY'S OFFICE	PUTNAM	TN071031A	NEWBERN	COUNTY CORONER'S OFFICE	DYER	TN023013M
MONTEREY	TOWN COURT	PUTNAM	TN071031J	NEWPORT	CITY COURT	COCKE	TN015011J
MORRISTOWN	CITY ATTORNEY'S OFFICE	HAMBLLEN	TN032011A	NEWPORT	COUNTY ATTORNEY'S OFFICE	COCKE	TN015013A
MORRISTOWN	CORPORATION COURT	HAMBLLEN	TN032011J	NEWPORT	COUNTY COURT	COCKE	TN015033J
MORRISTOWN	COUNTY ATTORNEY'S OFFICE	HAMBLLEN	TN032013A	NEWPORT	COUNTY JUVENILE COURT	COCKE	TN015013J
MORRISTOWN	COUNTY COURT	HAMBLLEN	TN032013J	NEWPORT	GENERAL SESSIONS COURT	COCKE	TN015023J
MORRISTOWN	COUNTY JUVENILE COURT	HAMBLLEN	TN032033J	NEWPORT	U. S. MAGISTRATE	COCKE	TN015017J
MORRISTOWN	GENERAL SESSIONS COURT	HAMBLLEN	TN032023J	NORRIS	CITY ATTORNEY'S OFFICE	ANDERSON	TN001021A
MORRISTOWN	JUVENILE PROBATION DIVISION	HAMBLLEN	TN032015G	NORRIS	CITY COURT	ANDERSON	TN001031J
MOUNT PLEASANT	CITY ATTORNEY'S OFFICE	MAURY	TN060021A	OAK RIDGE	CITY ATTORNEY'S OFFICE	ANDERSON	TN001041A
MOUNT PLEASANT	RECORDER'S COURT	MAURY	TN060021J	OAK RIDGE	JUVENILE PROBATION DIVISION	ANDERSON	TN001015G
MOUNTAIN CITY	COUNTY ATTORNEY'S OFFICE	JOHNSON	TN046013A	OBION	CITY COURT	OBION	TN066011J
MOUNTAIN CITY	COUNTY COURT	JOHNSON	TN046023J	OLIVER SPRINGS	CITY ATTORNEY'S OFFICE	ROANE	TN073041A
MOUNTAIN CITY	COUNTY JUVENILE COURT	JOHNSON	TN046013J	OLIVER SPRINGS	CITY COURT	ROANE	TN073041J
MOUNTAIN CITY	DISTRICT ATTORNEY GENERAL	JOHNSON	TN046015A	ONEIDA	CITY ATTORNEY'S OFFICE	SCOTT	TN076011A
MUNFORD	CITY ATTORNEY'S OFFICE	TIPTON	TN084021A	ONEIDA	CITY COURT	SCOTT	TN076011J
MURFREESBORO	CITY ATTORNEY'S OFFICE	RUTHERFORD	TN075011A	ONEIDA	COUNTY ATTORNEY'S OFFICE	SCOTT	TN076013A
MURFREESBORO	CITY COURT	RUTHERFORD	TN075011J	ONEIDA	COUNTY MEDICAL EXAMINER'S OFFICE	SCOTT	TN076023M
MURFREESBORO	COUNTY ATTORNEY'S OFFICE	RUTHERFORD	TN075013A	ONEIDA	GENERAL SESSIONS COURT	SCOTT	TN076023J
MURFREESBORO	COUNTY COURT	RUTHERFORD	TN075013J				
MURFREESBORO	GENERAL SESSIONS COURT	RUTHERFORD	TN075023J				
MURFREESBORO	JUVENILE PROBATION DIVISION	RUTHERFORD	TN075015G				
MURFREESBORO	8TH CIRCUIT COURT	RUTHERFORD	TN075015J				

CRIMINAL JUSTICE AGENCIES

TENNESSEE

ADDRESS	AGENCY	COUNTY	ORI	ADDRESS	AGENCY	COUNTY	ORI
ONLY	TURNEY CENTER FOR YOUTHFUL OFFENDERS	HICKMAN	TN041015C	SEVIERVILLE	2ND CIRCUIT COURT	SEVIER	TN078015J
PARIS	CITY ATTORNEY'S OFFICE	HENRY	TN040011A	SHELBYVILLE	CITY ATTORNEY'S OFFICE	BEDFORD	TN002011A
PARIS	CITY COURT	HENRY	TN040011J	SHELBYVILLE	CITY COURT	BEDFORD	TN002011J
PARIS	COUNTY ATTORNEY'S OFFICE	HENRY	TN040013A	SHELBYVILLE	COUNTY ATTORNEY'S OFFICE	BEDFORD	TN002013A
PARIS	COUNTY COURT	HENRY	TN040013J	SHELBYVILLE	COUNTY COURT	BEDFORD	TN002013J
PARIS	GENERAL SESSIONS COURT	HENRY	TN040023J	SHELBYVILLE	GENERAL SESSIONS COURT	BEDFORD	TN002023J
PARIS	8TH CHANCERY DIVISION COURT	HENRY	TN040025J	SHELBYVILLE	5TH CHANCERY DIVISION COURT	BEDFORD	TN002025J
PARSONS	CITY ATTORNEY'S OFFICE	DECATUR	TN020011A	SIGNAL MOUNTAIN	CITY COURT	HAMILTON	TN033031J
PARSONS	CITY COURT	DECATUR	TN020011J	SMITHVILLE	CITY ATTORNEY'S OFFICE	DE KALB	TN021011A
PETROS	BRUSHY MOUNTAIN PRISON	MORGAN	TN065015C	SMITHVILLE	CITY COURT	DE KALB	TN021011J
PIKEVILLE	CITY ATTORNEY'S OFFICE	BLED SOE	TN004011A	SMITHVILLE	COUNTY COURT	DE KALB	TN021013J
PIKEVILLE	COUNTY COURT	BLED SOE	TN004013J	SMITHVILLE	GENERAL SESSIONS COURT	DE KALB	TN021023J
PIKEVILLE	DISTRICT ATTORNEY GENERAL	BLED SOE	TN004015A	SMYRNA	CITY ATTORNEY'S OFFICE	RUTHERFORD	TN075021A
PIKEVILLE	GENERAL SESSIONS COURT	BLED SOE	TN004023J	SMYRNA	CITY COURT	RUTHERFORD	TN075021J
PIKEVILLE	TAFT YOUTH CENTER	BLED SOE	TN004015C	SNEEDVILLE	COUNTY ATTORNEY'S OFFICE	HANCOCK	TN034013A
PORTLAND	CITY ATTORNEY'S OFFICE	SUMNER	TN083021A	SNEEDVILLE	COUNTY COURT	HANCOCK	TN034013J
PORTLAND	CITY COURT	SUMNER	TN083021J	SOMERVILLE	CITY ATTORNEY'S OFFICE	FAYETTE	TN024011A
PULASKI	CITY ATTORNEY'S OFFICE	GILES	TN028011A	SOMERVILLE	CITY COURT	FAYETTE	TN024011J
PULASKI	CITY COURT	GILES	TN028011J	SOMERVILLE	COUNTY ATTORNEY'S OFFICE	FAYETTE	TN024013A
PULASKI	COUNTY ATTORNEY'S OFFICE	GILES	TN028013A	SOMERVILLE	COUNTY COURT	FAYETTE	TN024023J
PULASKI	COUNTY COURT	GILES	TN028013J	SOMERVILLE	COUNTY MEDICAL EXAMINER'S OFFICE	FAYETTE	TN024013M
PULASKI	GENERAL SESSIONS COURT	GILES	TN028023J	SOMERVILLE	GENERAL SESSIONS COURT	FAYETTE	TN024013J
RIDGELY	CITY ATTORNEY'S OFFICE	LAKE	TN048011A	SOMERVILLE	YOUTH DEVELOPMENT CENTER	FAYETTE	TN024015C
RIDGELY	MAYOR'S COURT	LAKE	TN048011J	SOODY DAISY	CITY ATTORNEY'S OFFICE	HAMILTON	TN033061A
RIPLEY	CITY ATTORNEY'S OFFICE	LAUDERDALE	TN049011A	SOUTH FULTON	CITY ATTORNEY'S OFFICE	OBION	TN066011A
RIPLEY	CITY COURT	LAUDERDALE	TN049021J	SOUTH FULTON	CITY COURT	OBION	TN066051A
RIPLEY	COUNTY ATTORNEY'S OFFICE	LAUDERDALE	TN049013A	SOUTH PITTSBURG	CITY ATTORNEY'S OFFICE	MARION	TN058011A
RIPLEY	COUNTY COURT	LAUDERDALE	TN049013J	SOUTH PITTSBURG	CITY COURT	MARION	TN058011J
RIPLEY	GENERAL SESSIONS COURT	LAUDERDALE	TN049023J	SPARTA	CITY ATTORNEY'S OFFICE	WHITE	TN093011A
ROCKWOOD	CITY ATTORNEY'S OFFICE	ROANE	TN073031A	SPARTA	CITY COURT	WHITE	TN093011J
ROCKWOOD	CITY COURT	ROANE	TN073031J	SPARTA	COUNTY ATTORNEY'S OFFICE	WHITE	TN093013A
ROGERSVILLE	CITY ATTORNEY'S OFFICE	HAWKINS	TN037011A	SPARTA	COUNTY COURT	WHITE	TN093013J
ROGERSVILLE	CITY COURT	HAWKINS	TN037011J	SPENCER	CITY ATTORNEY'S OFFICE	VAN BUREN	TN088011A
ROGERSVILLE	COUNTY ATTORNEY'S OFFICE	HAWKINS	TN037013A	SPENCER	COUNTY ATTORNEY'S OFFICE	VAN BUREN	TN088013A
ROGERSVILLE	COUNTY COURT	HAWKINS	TN037013J	SPENCER	COUNTY COURT	VAN BUREN	TN088033J
ROGERSVILLE	DISTRICT ATTORNEY GENERAL	HAWKINS	TN037015A	SPENCER	COUNTY JUVENILE COURT	VAN BUREN	TN088023J
ROGERSVILLE	GENERAL SESSIONS COURT	HAWKINS	TN037323J	SPENCER	GENERAL SESSIONS COURT	VAN BUREN	TN088013J
ROGERSVILLE	2ND CHANCERY DIVISION COURT	HAWKINS	TN037025J	SPRING CITY	CITY ATTORNEY'S OFFICE	RHEA	TN072021A
RUTLEDGE	COUNTY COURT	GRAINGER	TN029013J	SPRINGFIELD	CITY ATTORNEY'S OFFICE	ROBERTSON	TN074021A
RUTLEDGE	GENERAL SESSIONS COURT	GRAINGER	TN029023J	SPRINGFIELD	CITY COURT	ROBERTSON	TN074011J
SAVANNAH	CITY ATTORNEY'S OFFICE	HARDIN	TN036011A	SPRINGFIELD	COUNTY CORONER'S OFFICE	ROBERTSON	TN074013M
SAVANNAH	CITY COURT	HARDIN	TN036011J	SPRINGFIELD	COUNTY COURT	ROBERTSON	TN074033J
SAVANNAH	COUNTY ATTORNEY'S OFFICE	HARDIN	TN036013A	SPRINGFIELD	COUNTY JUVENILE COURT	ROBERTSON	TN074023J
SAVANNAH	COUNTY CORONER'S OFFICE	HARDIN	TN036013M	SPRINGFIELD	DISTRICT ATTORNEY GENERAL	ROBERTSON	TN074015A
SAVANNAH	COUNTY COURT	HARDIN	TN036013J	SPRINGFIELD	GENERAL SESSIONS COURT	ROBERTSON	TN074013J
SAVANNAH	GENERAL SESSIONS COURT	HARDIN	TN036023J	SPRINGFIELD	JUVENILE PROBATION DIVISION	ROBERTSON	TN074015G
SAVANNAH	U. S. MAGISTRATE	HARDIN	TN036017J	SPRINGFIELD	CITY ATTORNEY'S OFFICE	HAWKINS	TN037021A
SELMER	CITY ATTORNEY'S OFFICE	MC NAIRY	TN055011A	SWEETWATER	CITY ATTORNEY'S OFFICE	MONROE	TN062021A
SELMER	CITY COURT	MC NAIRY	TN055021J	SWEETWATER	CITY COURT	MONROE	TN062021J
SELMER	COUNTY COURT	MC NAIRY	TN055033J	TAZEWELL	COUNTY ATTORNEY'S OFFICE	CLAIBORNE	TN013013A
SELMER	COUNTY QUARTERLY COURT	MC NAIRY	TN055013J	TAZEWELL	COUNTY COURT	CLAIBORNE	TN013013J
SELMER	DISTRICT ATTORNEY GENERAL	MC NAIRY	TN055015A	TAZEWELL	GENERAL SESSIONS COURT	CLAIBORNE	TN013023J
SELMER	GENERAL SESSIONS COURT	MC NAIRY	TN055023J	TIPTONVILLE	CITY ATTORNEY'S OFFICE	LAKE	TN048021A
SEVIERVILLE	COUNTY COURT	SEVIER	TN078013J	TIPTONVILLE	CITY COURT	LAKE	TN048021J
SEVIERVILLE	DISTRICT ATTORNEY GENERAL	SEVIER	TN078015A				

CRIMINAL JUSTICE AGENCIES

TENNESSEE

ADDRESS	AGENCY	COUNTY	ORI	ADDRESS	AGENCY	COUNTY	ORI
TIPTONVILLE	COUNTY ATTORNEY'S OFFICE	LAKE	TN048013A	WARTBURG	GENERAL SESSIONS COURT	MORGAN	TN065023J
TIPTONVILLE	COUNTY COURT	LAKE	TN048023J	WAVERLY	CITY ATTORNEY'S OFFICE	HUMPHREYS	TN043011A
TIPTONVILLE	GENERAL SESSIONS COURT	LAKE	TN048033J	WAVERLY	COUNTY COURT	HUMPHREYS	TN043023J
TRACY CITY	CITY ATTORNEY'S OFFICE	GRUNDY	TN031011A	WAVERLY	COUNTY JUVENILE COURT	HUMPHREYS	TN043013J
TRACY CITY	CITY COURT	GRUNDY	TN031011J	WAVERLY	COUNTY PROSECUTOR'S OFFICE	HUMPHREYS	TN043013A
TRENTON	CITY ATTORNEY'S OFFICE	GIBSON	TN027031A	WAVERLY	GENERAL SESS.ONS COURT	HUMPHREYS	TN043033J
TRENTON	CITY COURT	GIBSON	TN027051J	WAYNESBORO	CITY ATTORNEY'S OFFICE	WAYNE	TN091011A
TRENTON	COUNTY ATTORNEY'S OFFICE	GIBSON	TN027013A	WAYNESBORO	COUNTY ATTORNEY'S OFFICE	WAYNE	TN091013A
TRENTON	COUNTY COURT	GIBSON	TN027013J	WAYNESBORO	COUNTY COURT	WAYNE	TN091023J
TRENTON	COUNTY LAW EQUITY COURT	GIBSON	TN027033J	WAYNESBORO	COUNTY JUVENILE PROBATION DEPARTMENT	WAYNE	TN091013G
TRENTON	DISTRICT ATTORNEY GENERAL	GIBSON	TN027015A	WAYNESBORO	GENERAL SESSIONS COURT	WAYNE	TN091013J
TRENTON	GENERAL SESSIONS COURT	GIBSON	TN027023J	WESTMORELAND	CITY COURT	SUMNER	TN083031J
TRENTON	13TH CIRCUIT COURT	GIBSON	TN027015J	WHITE BLUFF	CITY ATTORNEY'S OFFICE	DICKSON	TN022021A
TULLAHOMA	CITY ATTORNEY'S OFFICE	COFFEE	TN016021A	WHITE BLUFF	CITY COURT	DICKSON	TN022021J
TULLAHOMA	CITY COURT	COFFEE	TN016021J	WHITE PINE	CITY COURT	JEFFERSON	TN045021J
TULLAHOMA	VOCATIONAL SCHOOL FOR GIRLS	COFFEE	TN016015C	WINCHESTER	CITY ATTORNEY'S OFFICE	FRANKLIN	TN026031A
TUSCULUM	CITY COURT	GREENE	TN030021J	WINCHESTER	CITY COURT	FRANKLIN	TN026021J
UNION CITY	CITY ATTORNEY'S OFFICE	OBION	TN066021A	WINCHESTER	COUNTY COURT	FRANKLIN	TN026013J
UNION CITY	COUNTY COURT	OBION	TN066013J	WINCHESTER	GENERAL SESSIONS COURT	FRANKLIN	TN026023J
UNION CITY	GENERAL SESSIONS COURT	OBION	TN066023J	WINCHESTER	U. S. DISTRICT COURT	FRANKLIN	TN026017J
UNION CITY	MUNICIPAL COURT	OBION	TN066031J	WINCHESTER	U. S. MAGISTRATE	FRANKLIN	TN026027J
UNION CITY	16TH CHANCERY DIVISION COURT	OBION	TN066025J	WINCHESTER	18TH CIRCUIT COURT	FRANKLIN	TN026015J
WARTBURG	COUNTY ATTORNEY'S OFFICE	MORGAN	TN065013A	WOODBURY	COUNTY CORONER'S OFFICE	CANNON	TN008013M
WARTBURG	COUNTY COURT	MORGAN	TN065013J	WOODBURY	COUNTY COURT	CANNON	TN008023J
				WOODBURY	GENERAL SESSIONS COURT	CANNON	TN008013J

CRIMINAL JUSTICE AGENCIES

TEXAS

ADDRESS	AGENCY	COUNTY	ORI	ADDRESS	AGENCY	COUNTY	ORI
ABERNATHY	CITY ATTORNEY	HALE	TX095011A	AMARILLO	COURT OF CIVIL APPEALS	POTTER	TX188045J
ABERNATHY	CORPORATION COURT	HALE	TX095011J	AMARILLO	DISTRICT ATTORNEY	POTTER	TX188015A
ABILENE	ADULT PROBATION OFFICE	TAYLOR	TX221023G	AMARILLO	DIVISION OF PAROLE SUPERVISION	POTTER	TX188015G
ABILENE	CITY LEGAL DEPARTMENT	TAYLOR	TX221011A	AMARILLO	JUSTICE COURT NUMBER 1	POTTER	TX188033J
ABILENE	COUNTY ATTORNEY	TAYLOR	TX221013A	AMARILLO	JUSTICE COURT NUMBER 2	POTTER	TX188043J
ABILENE	COUNTY COURT	TAYLOR	TX221033J	AMARILLO	JUVENILE PROBATION OFFICE	POTTER	TX188023G
ABILENE	COUNTY COURT AT LAW	TAYLOR	TX221013J	AMARILLO	POTTER DETENTION HOME	POTTER	TX188013C
ABILENE	COUNTY DOMESTIC RELATIONSCOURT	TAYLOR	TX221023J	AMARILLO	U. S. DISTRICT COURT	POTTER	TX188017J
ABILENE	COUNTY JUVENILE COURT	TAYLOR	TX221043J	AMARILLO	U. S. MAGISTRATE	POTTER	TX188027J
ABILENE	DISTRICT ATTORNEY	TAYLOR	TX221015A	AMARILLO	108TH DISTRICT COURT	POTTER	TX188025J
ABILENE	DIVISION OF PAROLE SUPERVISION	TAYLOR	TX221015G	AMARILLO	181ST DISTRICT COURT	POTTER	TX188035J
ABILENE	JUVENILE PROBATION OFFICE	TAYLOR	TX221013G	AMARILLO	47TH DISTRICT COURT	POTTER	TX188015J
ABILENE	MUNICIPAL COURT	TAYLOR	TX221011J	AMHERST	JUSTICE COURT PRECINCT 6	LAMB	TX140063J
ABILENE	U. S. DISTRICT COURT	TAYLOR	TX221017J	AMLIN	JUSTICE COURT PRECINCT 1HPLACE 5	JONES	TX127043J
ABILENE	U. S. MAGISTRATE	TAYLOR	TX221027J	ANAHUAC	CITY ATTORNEY	CHAMBERS	TX036011A
ABILENE	104TH DISTRICT COURT	TAYLOR	TX221025J	ANAHUAC	COUNTY ATTORNEY	CHAMBERS	TX036013A
ABILENE	42ND DISTRICT COURT	TAYLOR	TX221015J	ANAHUAC	COUNTY COURT	CHAMBERS	TX036013J
ALAMO	CITY ATTORNEY	HIDALGO	TX108011A	ANAHUAC	COUNTY JUVENILE COURT	CHAMBERS	TX036043J
ALAMO	CORPORATION COURT	HIDALGO	TX108011J	ANAHUAC	DISTRICT ATTORNEY	CHAMBERS	TX036015A
ALBANY	CITY ATTORNEY	SHACKELFORD	TX209011A	ANAHUAC	JUSTICE COURT PRECINCT 2	CHAMBERS	TX036023J
ALBANY	COUNTY ATTORNEY	SHACKELFORD	TX209013A	ANAHUAC	JUSTICE COURT PRECINCT 3	CHAMBERS	TX036033J
ALBANY	COUNTY COURT	SHACKELFORD	TX209013J	ANDERSON	COUNTY ATTORNEY	GRIMES	TX093013A
ALBANY	COUNTY JUSTICE COURT	SHACKELFORD	TX209023J	ANDERSON	COUNTY COURT	GRIMES	TX093013J
ALBANY	COUNTY JUVENILE COURT	SHACKELFORD	TX209033J	ANDERSON	COUNTY JUVENILE COURT	GRIMES	TX093023J
ALICE	ADULT PROBATION OFFICE	JIM WELLS	TX125023G	ANDERSON	DISTRICT ATTORNEY	GRIMES	TX093015A
ALICE	CITY ATTORNEY	JIM WELLS	TX125011A	ANDREWS	CITY ATTORNEY	ANDREWS	TX002011A
ALICE	COUNTY ATTORNEY	JIM WELLS	TX125013A	ANDREWS	COUNTY ATTORNEY	ANDREWS	TX002013A
ALICE	COUNTY COURT	JIM WELLS	TX125013J	ANDREWS	COUNTY COURT	ANDREWS	TX002013J
ALICE	COUNTY JUVENILE COURT	JIM WELLS	TX125023J	ANDREWS	COUNTY JUVENILE COURT	ANDREWS	TX002023J
ALICE	DISTRICT ATTORNEY	JIM WELLS	TX125015A	ANDREWS	COUNTY PROBATION OFFICE	ANDREWS	TX002013G
ALICE	JUVENILE PROBATION OFFICE	JIM WELLS	TX125013G	ANDREWS	MUNICIPAL COURT	ANDREWS	TX002011J
ALICE	MUNICIPAL COURT	JIM WELLS	TX125011J	ANDREWS	109TH DISTRICT COURT	ANDREWS	TX002015J
ALICE	79TH DISTRICT COURT	JIM WELLS	TX125015J	ANGLETON	CITY ATTORNEY	BRAZORIA	TX020021A
ALLEYTON	JUSTICE COURT PRECINCT 7	COLORADO	TX045093J	ANGLETON	CORPORATION COURT	BRAZORIA	TX020021J
ALLEYTON	JUSTICE COURT PRECINCT 6	COLORADO	TX045083J	ANGLETON	COUNTY COURT	BRAZORIA	TX020013J
ALPINE	ADULT PROBATION OFFICE	JEFF DAVIS	TX122013G	ANGLETON	COUNTY DOMESTIC RELATIONSCOURT	BRAZORIA	TX020023J
ALPINE	COUNTY ATTORNEY	BREWSTER	TX022013A	ANGLETON	CRIMINAL DISTRICT ATTORNEY	BRAZORIA	TX020015A
ALPINE	COUNTY COURT	BREWSTER	TX022011J	ANGLETON	JUSTICE COURT PRECINCT 6	BRAZORIA	TX020113J
ALPINE	COUNTY JUVENILE COURT	BREWSTER	TX022021J	ANGLETON	JUSTICE COURT PRECINCT 1	BRAZORIA	TX020043J
ALPINE	83RD DISTRICT COURT	BREWSTER	TX022015J	ANGLETON	MISDEMEANOR PROBATION OFFICE	BRAZORIA	TX020013G
ALTO	JUSTICE COURT PRECINCT 2	CHEROKEE	TX037033J	ANGLETON	RETRIEVE FARM	BRAZORIA	TX020025C
ALVARADO	MUNICIPAL COURT	JOHNSON	TX126011J	ANGLETON	23RD DISTRICT COURT	BRAZORIA	TX020015J
ALVIN	CITY ATTORNEY	BRAZORIA	TX020011A	ANNOINA	JUSTICE COURT NUMBER 4	GUADALUPE	TX094053J
ALVIN	CORPORATION COURT	BRAZORIA	TX020011J	ANSON	CITY ATTORNEY	JONES	TX127011A
ALVIN	JUSTICE COURT PRECINCT 3	BRAZORIA	TX020063J	ANSON	COUNTY ATTORNEY	JONES	TX127013A
ALVIN	149TH DISTRICT COURT	BRAZORIA	TX020025J	ANSON	COUNTY COURT	JONES	TX127013J
ALVORD	COUNTY JUSTICE COURT	WISE	TX249033J	ANSON	COUNTY JUVENILE COURT	JONES	TX127053J
AMARILLO	ADULT PROBATION OFFICE	POTTER	TX188013G	ANSON	JUSTICE COURT PRECINCT 1 PLACE 1	JONES	TX127023J
AMARILLO	CITY LEGAL DEPARTMENT	POTTER	TX188011A	ANSON	MUNICIPAL COURT	JONES	TX127011J
AMARILLO	CORPORATION COURT	POTTER	TX188011J	ANTHONY	CORPORATION COURT	ELLIS	TX070051J
AMARILLO	COUNTY ATTORNEY	POTTER	TX188013A	ANTHONY	CORPORATION COURT	EL PASO	TX071011J
AMARILLO	COUNTY COURT	POTTER	TX188013J	ANTON	CITY COURT	HOCKLEY	TX110011J
AMARILLO	COUNTY COURT AT LAW	POTTER	TX188023J	APPLE SPRINGS	JUSTICE COURT PRECINCT 4	TRINITY	TX228043J
AMARILLO	COUNTY DOMESTIC RELATIONSCOURT	POTTER	TX188063J				
AMARILLO	COUNTY JUVENILE COURT	POTTER	TX188053J				

CRIMINAL JUSTICE AGENCIES

TEXAS

ADDRESS	AGENCY	COUNTY	ORI	ADDRESS	AGENCY	COUNTY	ORI
ARANSAS	CITY ATTORNEY	ARANSAS	TX004011A	AUSTIN	126TH DISTRICT COURT	TRAVIS	TX227065J
ARANSAS PASS	CITY ATTORNEY	SAN PATRICIO	TX205021A	AUSTIN	147TH DISTRICT COURT	TRAVIS	TX227075J
ARANSAS PASS	CITY PROSECUTOR	SAN PATRICIO	TX205011A	AUSTIN	167TH DISTRICT COURT	TRAVIS	TX227085J
ARANSAS PASS	MUNICIPAL COURT	SAN PATRICIO	TX205061J	AUSTIN	53RD DISTRICT COURT	TRAVIS	TX227045J
ARCHER CITY	CITY ATTORNEY	ARCHER	TX005011A	AUSTIN	98TH DISTRICT COURT	TRAVIS	TX227055J
ARCHER CITY	CORPORATION COURT	ARCHER	TX005011J	AZLE	CITY ATTORNEY	TARRANT	TX220201A
ARCHER CITY	COUNTY ATTORNEY	ARCHER	TX005013A	AZLE	MUNICIPAL COURT	TARRANT	TX220211J
ARCHER CITY	COUNTY COURT	ARCHER	TX005023J	BAIRD	COUNTY ATTORNEY	CALLAHAN	TX030013A
ARCHER CITY	COUNTY JUVENILE COURT	ARCHER	TX005013J	BAIRD	COUNTY COURT	CALLAHAN	TX030013J
ARLINGTON	CITY ATTORNEY	TARRANT	TX220011A	BAIRD	COUNTY JUSTICE COURT	CALLAHAN	TX030023J
ARLINGTON	MUNICIPAL COURT	TARRANT	TX220011J	BAIRD	COUNTY JUVENILE COURT	CALLAHAN	TX030063J
ARLINGTON	141ST DISTRICT COURT	TARRANT	TX220065J	BALCH SPRINGS	CITY ATTORNEY	DALLAS	TX057011A
ARLINGTON	67TH DISTRICT COURT	TARRANT	TX220045J	BALCH SPRINGS	CORPORATION COURT	DALLAS	TX057011J
ASPERMONT	COUNTY ATTORNEY	STONEWALL	TX217013A	BALLINGER	CITY ATTORNEY	RUNNELS	TX200011A
ASPERMONT	COUNTY COURT	STONEWALL	TX217023J	BALLINGER	COUNTY ATTORNEY	RUNNELS	TX200013A
ASPERMONT	COUNTY JUSTICE COURT	STONEWALL	TX217033J	BALLINGER	COUNTY COURT	RUNNELS	TX200013J
ASPERMONT	COUNTY JUVENILE COURT	STONEWALL	TX217013J	BALLINGER	COUNTY JUVENILE COURT	RUNNELS	TX200033J
ATHENS	ADULT PROBATION OFFICE	HENDERSON	TX107023G	BALLINGER	JUSTICE COURT PRECINCT 1	RUNNELS	TX200023J
ATHENS	COUNTY ATTORNEY	HENDERSON	TX107013A	BALLINGER	MUNICIPAL COURT	RUNNELS	TX200011J
ATHENS	COUNTY COURT	HENDERSON	TX107023J	BANDERA	COUNTY ATTORNEY	BANDERA	TX010013A
ATHENS	COUNTY JUSTICE COURT	HENDERSON	TX107013J	BANDERA	COUNTY COURT	BANDERA	TX010013J
ATHENS	COUNTY JUVENILE COURT	HENDERSON	TX107033J	BANDERA	COUNTY JUVENILE COURT	BANDERA	TX010043J
ATHENS	COUNTY PROBATION OFFICE	HENDERSON	TX107013G	BANDERA	JUSTICE COURT PRECINCT 1	BANDERA	TX010023J
ATHENS	DISTRICT ATTORNEY	HENDERSON	TX107015A	BASTROP	CITY ATTORNEY	BASTROP	TX011011A
ATHENS	173RD DISTRICT COURT	HENDERSON	TX107025J	BASTROP	CORPORATION COURT	BASTROP	TX011011J
ATLANTA	CITY ATTORNEY	CASS	TX034011A	BASTROP	COUNTY ATTORNEY	BASTROP	TX011013A
ATLANTA	CITY COURT	CASS	TX034011J	BASTROP	COUNTY COURT	BASTROP	TX011013J
AUSTIN	ADULT PROBATION OFFICE	TRAVIS	TX227013G	BASTROP	COUNTY JUVENILE COURT	BASTROP	TX011063J
AUSTIN	ATTORNEY GENERAL	TRAVIS	TX227015A	BASTROP	DISTRICT ATTORNEY	BASTROP	TX011015A
AUSTIN	CITY ATTORNEY	TRAVIS	TX227011A	BASTROP	JUSTICE COURT NO. 1	BASTROP	TX011023J
AUSTIN	COUNTY ATTORNEY	TRAVIS	TX227013A	BASTROP	21ST DISTRICT COURT	BASTROP	TX011015J
AUSTIN	COUNTY COURT	TRAVIS	TX227023J	BAY CITY	COUNTY ATTORNEY	MATAGORDA	TX161013A
AUSTIN	COUNTY COURT AT LAW NO. 2	TRAVIS	TX227013J	BAY CITY	COUNTY COURT	MATAGORDA	TX161013J
AUSTIN	COUNTY JUVENILE COURT	TRAVIS	TX227033J	BAY CITY	COUNTY JUVENILE COURT	MATAGORDA	TX161023J
AUSTIN	COURT OF CIVIL APPEALS	TRAVIS	TX227025J	BAY CITY	COUNTY PROBATION OFFICE	MATAGORDA	TX161013G
AUSTIN	CRIMINAL APPEALS COURT	TRAVIS	TX227035J	BAY CITY	DISTRICT ATTORNEY	MATAGORDA	TX161015A
AUSTIN	DISTRICT ATTORNEY	TRAVIS	TX227035A	BAY CITY	130TH DISTRICT COURT	MATAGORDA	TX161025J
AUSTIN	DIVISION OF PAROLE SUPERVISION	TRAVIS	TX227055G	BAYTOWN	CITY ATTORNEY	HARRIS	TX101011A
AUSTIN	JUSTICE COURT PRECINCT 3 PLACE 2	TRAVIS	TX227073J	BAYTOWN	JUSTICE COURT PRECINCT 3	HARRIS	TX101073J
AUSTIN	JUSTICE COURT PRECINCT 6	TRAVIS	TX227103J	BAYTOWN	MUNICIPAL COURT	HARRIS	TX101011J
AUSTIN	JUSTICE COURT PRECINCT 5	TRAVIS	TX227093J	BEAUMONT	ADULT PROBATION OFFICE	JEFFERSON	TX123013G
AUSTIN	JUSTICE COURT PRECINCT 3 PLACE 1	TRAVIS	TX227063J	BEAUMONT	CITY ATTORNEY	JEFFERSON	TX123011A
AUSTIN	JUSTICE COURT PRECINCT 4	TRAVIS	TX227083J	BEAUMONT	CORPORATION COURT	JEFFERSON	TX123011J
AUSTIN	JUSTICE COURT PRECINCT 1	TRAVIS	TX227043J	BEAUMONT	COUNTY COURT	JEFFERSON	TX123013J
AUSTIN	JUVENILE CORRECTIONAL FACILITY	TRAVIS	TX227013C	BEAUMONT	COUNTY COURT AT LAW 2	JEFFERSON	TX123043J
AUSTIN	JUVENILE PROBATION OFFICE	TRAVIS	TX227023G	BEAUMONT	COUNTY COURT AT LAW 1	JEFFERSON	TX123033J
AUSTIN	MUNICIPAL COURT	TRAVIS	TX227011J	BEAUMONT	COUNTY CRIMINAL DISTRICT COURT	JEFFERSON	TX123065J
AUSTIN	PARDON AND PAROLE BOARD	TRAVIS	TX227015G	BEAUMONT	COUNTY DOMESTIC RELATIONSCOURT	JEFFERSON	TX123023J
AUSTIN	STATE PROSECUTING ATTORNEY	TRAVIS	TX227025A	BEAUMONT	COUNTY JUVENILE COURT	JEFFERSON	TX123133J
AUSTIN	SUPREME COURT	TRAVIS	TX227015J	BEAUMONT	COURT OF CIVIL APPEALS	JEFFERSON	TX123015J
AUSTIN	U. S. DISTRICT COURT	TRAVIS	TX227017J	BEAUMONT	CRIMINAL DISTRICT ATTORNEY	JEFFERSON	TX123015A
AUSTIN	U. S. MAGISTRATE	TRAVIS	TX227027J	BEAUMONT	DIVISION OF PAROLE SUPERVISION	JEFFERSON	TX123015G
AUSTIN	YOUTH COUNCIL	TRAVIS	TX227035G	BEAUMONT	JUSTICE COURT PRECINCT 1 PLACE 1	JEFFERSON	TX123053J

CRIMINAL JUSTICE AGENCIES

TEXAS

ADDRESS	AGENCY	COUNTY	ORI	ADDRESS	AGENCY	COUNTY	ORI
BEAUMONT	JUSTICE COURT PRECINCT 1 PLACE 2	JEFFERSON	TX123063J	BIG LAKE	JUVENILE PROBATION OFFICE	REAGAN	TX192013G
BEAUMONT	JUVENILE PROBATION OFFICE	JEFFERSON	TX123023G	BIG SPRINGS	CITY ATTORNEY	HOWARD	TX114011A
BEAUMONT	MIN ROGERS JUVENILE HOME	JEFFERSON	TX123013C	BIG SPRINGS	COUNTY ATTORNEY	HOWARD	TX114013A
BEAUMONT	U. S. ATTORNEY	JEFFERSON	TX123017A	BIG SPRINGS	COUNTY COURT	HOWARD	TX114013J
BEAUMONT	U. S. DISTRICT COURT	JEFFERSON	TX123017J	BIG SPRINGS	COUNTY JUVENILE COURT	HOWARD	TX114023J
BEAUMONT	U. S. MAGISTRATE	JEFFERSON	TX123027J	BIG SPRINGS	COUNTY PROBATION OFFICE	HOWARD	TX114013G
BEAUMONT	U. S. PROBATION OFFICE	JEFFERSON	TX123017G	BIG SPRINGS	DISTRICT ATTORNEY	HOWARD	TX114015A
BEAUMONT	136TH DISTRICT COURT	JEFFERSON	TX123045J	BIG SPRINGS	JUSTICE COURT PRECINCT 1 PLACE 2	HOWARD	TX114043J
BEAUMONT	172ND DISTRICT COURT	JEFFERSON	TX123055J	BIG SPRINGS	JUSTICE COURT PRECINCT 1 PLACE 1	HOWARD	TX114033J
BEAUMONT	58TH DISTRICT COURT	JEFFERSON	TX123025J	BIG SPRINGS	JUVENILE PROBATION OFFICE	HOWARD	TX114023G
BEAUMONT	60TH DISTRICT COURT	JEFFERSON	TX123035J	BIG SPRINGS	MUNICIPAL COURT	HOWARD	TX114011J
BEDFORD	CITY ATTORNEY	TARRANT	TX220021A	BIG SPRINGS	118TH DISTRICT COURT	HOWARD	TX114015J
BEDFORD	CORPORATION COURT	TARRANT	TX220021J	BISHOP	CITY ATTORNEY	NEECES	TX178011A
BEEVILLE	CITY ATTORNEY	BEE	TX013011A	BISHOP	CORPORATION COURT	NEECES	TX178011J
BEEVILLE	COUNTY ATTORNEY	BEE	TX013013A	BLANCO	JUSTICE COURT PRECINCT 1	BLANCO	TX016033J
BEEVILLE	COUNTY COURT	BEE	TX013013J	BOERNE	CITY ATTORNEY	KENDALL	TX130011A
BEEVILLE	COUNTY JUVENILE COURT	BEE	TX013023J	BOERNE	COUNTY COURT	KENDALL	TX130013J
BEEVILLE	JUVENILE PROBATION OFFICE	BEE	TX013013G	BOERNE	COUNTY JUVENILE COURT	KENDALL	TX130023J
BEEVILLE	MUNICIPAL COURT	BEE	TX013011J	BOERNE	COUNTY PROBATION OFFICE	KENDALL	TX130013G
BEEVILLE	156TH DISTRICT COURT	BEE	TX013025J	BOERNE	JUSTICE COURT PRECINCT 1	KENDALL	TX130043J
BELLAIRE	CITY ATTORNEY	HARRIS	TX101021A	BOERNE	MUNICIPAL COURT	KENDALL	TX130011J
BELLAIRE	MUNICIPAL COURT	HARRIS	TX101021J	BOILING	JUSTICE COURT PRECINCT 3	WHARTON	TX241043J
BELLMEAD	CITY ATTORNEY	MC LENNAN	TX155011A	BON WIER	JUSTICE COURT PRECINCT 4	NEWTON	TX176053J
BELLMEAD	MUNICIPAL COURT	MC LENNAN	TX155011J	BONHAM	COUNTY ATTORNEY	FANNIN	TX074013A
BELLVILLE	CITY ATTORNEY	AUSTIN	TX008011A	BONHAM	COUNTY COURT	FANNIN	TX074013J
BELLVILLE	CORPORATION COURT	AUSTIN	TX008011J	BONHAM	COUNTY JUVENILE COURT	FANNIN	TX074023J
BELLVILLE	COUNTY ATTORNEY	AUSTIN	TX008013A	BOOKER	JUSTICE COURT PRECINCT 2	LIPSCOMB	TX148053J
BELLVILLE	COUNTY COURT	AUSTIN	TX008013J	BORGER	ADULT PROBATION OFFICE	OCHILTREE	TX178013G
BELLVILLE	COUNTY JUVENILE COURT	AUSTIN	TX008073J	BORGER	CITY ATTORNEY	HUTCHINSON	TX117011A
BELLVILLE	COUNTY PROBATION OFFICE	AUSTIN	TX008013G	BORGER	CORPORATION COURT	HUTCHINSON	TX117011J
BELLVILLE	JUSTICE COURT PRECINCT 2	AUSTIN	TX008033J	BORGER	COUNTY ATTORNEY	HUTCHINSON	TX117013A
BELLVILLE	JUSTICE COURT PRECINCT 1	AUSTIN	TX008023J	BORGER	JUSTICE COURT PRECINCT 2 PLACE 2	HUTCHINSON	TX117043J
BELTON	ADULT PROBATION OFFICE	BELL	TX014013G	BORGER	JUSTICE COURT PRECINCT 2 PLACE 1	HUTCHINSON	TX117033J
BELTON	CITY ATTORNEY	BELL	TX014011A	BORGER	JUVENILE PROBATION OFFICE	HUTCHINSON	TX117013G
BELTON	CORPORATION COURT	BELL	TX014011J	BOSTON	COUNTY COURT	BOWIE	TX019013J
BELTON	COUNTY ATTORNEY	BELL	TX014013A	BOSTON	COUNTY JUVENILE COURT	BOWIE	TX019023J
BELTON	COUNTY COURT	BELL	TX014013J	BOSTON	CRIMINAL DISTRICT ATTORNEY	BOWIE	TX019015A
BELTON	COUNTY JUSTICE COURT	BELL	TX014033J	BOSTON	102ND DISTRICT COURT	BOWIE	TX019035J
BELTON	COUNTY JUVENILE COURT	BELL	TX014023J	BOVINA	CITY COURT	PARMER	TX185011J
BELTON	DISTRICT ATTORNEY	BELL	TX014015A	BOVINA	JUSTICE COURT PRECINCT 3	PARMER	TX185043J
BELTON	JUVENILE PROBATION OFFICE	BELL	TX014023G	BOVINA CITY	CITY ATTORNEY	PARMER	TX185011A
BELTON	146TH DISTRICT COURT	BELL	TX014025J	BOWIE	CITY ATTORNEY	MONTAGUE	TX169011A
BELTON	169TH DISTRICT COURT	BELL	TX014035J	BOWIE	CORPORATION COURT	MONTAGUE	TX169011J
BELTON	27TH DISTRICT COURT	BELL	TX014015J	BOYD	COUNTY JUSTICE COURT	WISE	TX249043J
BEN FRANKLIN	ADULT PROBATION OFFICE	LAMAR	TX139023G	BRACKETTVILLE	COUNTY ATTORNEY	KINNEY	TX136013A
BENBROOK	CITY ATTORNEY	TARRANT	TX220031A	BRACKETTVILLE	COUNTY COURT	KINNEY	TX136013J
BENJAMIN	COUNTY ATTORNEY	KNOX	TX138013A	BRACKETTVILLE	COUNTY JUVENILE COURT	KINNEY	TX136023J
BENJAMIN	COUNTY COURT	KNOX	TX138013J	BRADY	ADULT PROBATION OFFICE	MC CULLOCH	TX154013G
BENJAMIN	COUNTY JUSTICE COURT	KNOX	TX138023J	BRADY	CITY ATTORNEY	MC CULLOCH	TX154011A
BENJAMIN	COUNTY JUVENILE COURT	KNOX	TX138053J	BRADY	CORPORATION COURT	MC CULLOCH	TX154011J
BERTRAM	JUSTICE COURT PRECINCT 2	BURNET	TX027033J	BRADY	COUNTY ATTORNEY	MC CULLOCH	TX154013A
BIG BEND NATIONAL	U. S. MAGISTRATE	BREWSTER	TX022017J	BRADY	COUNTY COURT	MC CULLOCH	TX154013J
BIG LAKE	CORPORATION COURT	REAGAN	TX192011J	BRADY	COUNTY ATTORNEY	MC CULLOCH	TX154023J
BIG LAKE	COUNTY ATTORNEY	REAGAN	TX192013A	BRAZORIA	COUNTY JUVENILE COURT	MC CULLOCH	TX154023J
BIG LAKE	COUNTY COURT	REAGAN	TX192013J		CLEMENS FARM	BRAZORIA	TX020015C
BIG LAKE	COUNTY JUVENILE COURT	REAGAN	TX192023J				

CRIMINAL JUSTICE AGENCIES

TEXAS

ADDRESS	AGENCY	COUNTY	ORI	ADDRESS	AGENCY	COUNTY	ORI
BRAZORIA	JUSTICE COURT PRECINCT 4	BRAZORIA	TX020073J	BRYAN	COUNTY ATTORNEY	BRAZOS	TX021013A
BRECKENRIDGE	CITY ATTORNEY	STEPHENS	TX215011A	BRYAN	COUNTY COURT	BRAZOS	TX021013J
BRECKENRIDGE	COUNTY ATTORNEY	STEPHENS	TX215013A	BRYAN	COUNTY JUVENILE COURT	BRAZOS	TX021053J
BRECKENRIDGE	COUNTY COURT	STEPHENS	TX215013J	BRYAN	COUNTY PROBATION OFFICE	BRAZOS	TX021013G
BRECKENRIDGE	COUNTY JUVENILE COURT	STEPHENS	TX215023J	BRYAN	DISTRICT ATTORNEY	BRAZOS	TX021015A
BRECKENRIDGE	DISTRICT ATTORNEY	STEPHENS	TX215015A	BRYAN	JUSTICE COURT PRECINCT 4 PLACE 2	BRAZOS	TX021033J
BRECKENRIDGE	MUNICIPAL COURT	STEPHENS	TX215011J	BRYAN	JUSTICE COURT PRECINCT 4 PLACE 1	BRAZOS	TX021023J
BRENNHAM	CITY ATTORNEY	WASHINGTON	TX239011A	BRYAN	85TH DISTRICT COURT	BRAZOS	TX021015J
BRENNHAM	CORPORATION COURT	WASHINGTON	TX239011J	BUFFALO	CITY ATTORNEY	LEON	TX145011A
BRENNHAM	COUNTY ATTORNEY	WASHINGTON	TX239013A	BUFFALO	CITY COURT	LEON	TX145011J
BRENNHAM	COUNTY COURT	WASHINGTON	TX239013J	BUFFALO	JUSTICE COURT PRECINCT 3	FREESTONE	TX081043J
BRENNHAM	COUNTY JUVENILE COURT	WASHINGTON	TX239023J	BUNA	JUSTICE COURT PRECINCT 4	JASPER	TX121053J
BRENNHAM	JUSTICE COURT PRECINCT 3	WASHINGTON	TX239053J	BURKBURNETT	CITY ATTORNEY	WICHITA	TX243011A
BRIDGE CITY	JUSTICE COURT PRECINCT 3	ORANGE	TX181043J	BURKBURNETT	CITY COURT	WICHITA	TX243011J
BRIDGEPORT	COUNTY JUSTICE COURT	WISE	TX249053J	BURKEVILLE	JUSTICE COURT PRECINCT 2	NEWTON	TX176043J
BRONTE	JUSTICE COURT PRECINCT 2	COKE	TX041043J	BURLESON	CITY ATTORNEY	JOHNSON	TX126011A
BROOKSHIRE	CITY PROSECUTOR	WALLER	TX237011A	BURLESON	MUNICIPAL COURT	JOHNSON	TX126021J
BROOKSHIRE	JUSTICE COURT PRECINCT 4	WALLER	TX237053J	BURNET	COUNTY ATTORNEY	BURNET	TX027013A
BROOKSHIRE	JUSTICE COURT PRECINCT 3	WALLER	TX237043J	BURNET	COUNTY COURT	BURNET	TX027013J
BROOKSHIRE	MUNICIPAL COURT	WALLER	TX237011J	BURNET	JUSTICE COURT PRECINCT 1	BURNET	TX027023J
BROWNFIELD	ADULT PROBATION OFFICE	TERRY	TX223013G	BURTON	JUSTICE COURT PRECINCT 4	WASHINGTON	TX239063J
BROWNFIELD	CITY ATTORNEY	TERRY	TX223011A	CALDWELL	CITY ATTORNEY	BURLESON	TX026011A
BROWNFIELD	COUNTY ATTORNEY	TERRY	TX223013A	CALDWELL	CORPORATION COURT	BURLESON	TX026011J
BROWNFIELD	COUNTY COURT	TERRY	TX223013J	CALDWELL	COUNTY ATTORNEY	BURLESON	TX026013A
BROWNFIELD	COUNTY JUVENILE COURT	TERRY	TX223023J	CALDWELL	COUNTY COURT	BURLESON	TX026013J
BROWNFIELD	JUSTICE COURT PRECINCT 1	TERRY	TX223033J	CALDWELL	COUNTY JUSTICE COURT	BURLESON	TX026023J
BROWNFIELD	JUVENILE PROBATION OFFICE	TERRY	TX223023G	CALDWELL	COUNTY JUVENILE COURT	BURLESON	TX026033J
BROWNFIELD	MUNICIPAL COURT	TERRY	TX223011J	CALDWELL	JUVENILE PROBATION OFFICE	BURLESON	TX026013G
BROWNSVILLE	CITY ATTORNEY	CAMERON	TX031011A	CALVERT	CITY ATTORNEY	ROBERTSON	TX198011A
BROWNSVILLE	COUNTY COURT	CAMERON	TX031013J	CALVERT	CITY COURT	ROBERTSON	TX198011J
BROWNSVILLE	COUNTY COURT AT LAW	CAMERON	TX031023J	CAMERON	COUNTY ATTORNEY	MILAM	TX166013A
BROWNSVILLE	COUNTY JUVENILE COURT	CAMERON	TX031033J	CAMERON	COUNTY COURT	MILAM	TX166013J
BROWNSVILLE	COUNTY PROBATION OFFICE	CAMERON	TX031013G	CAMERON	COUNTY JUVENILE COURT	MILAM	TX166023J
BROWNSVILLE	JUSTICE COURT PRECINCT 2 PLACE 1	CAMERON	TX031043J	CAMERON	20TH DISTRICT COURT	MILAM	TX166015J
BROWNSVILLE	JUSTICE COURT PRECINCT 2 PLACE 2	CAMERON	TX031053J	CAMPBELLTON	JUSTICE COURT PRECINCT 4	ATASCOSA	TX007063J
BROWNSVILLE	MUNICIPAL COURT	CAMERON	TX031011J	CANADIAN	CITY ATTORNEY	HEMPHILL	TX106011A
BROWNSVILLE	U. S. ATTORNEY	CAMERON	TX031017A	CANADIAN	CITY COURT	HEMPHILL	TX106011J
BROWNSVILLE	U. S. DISTRICT COURT	CAMERON	TX031017J	CANADIAN	COUNTY ATTORNEY	HEMPHILL	TX106013A
BROWNSVILLE	U. S. MAGISTRATE	CAMERON	TX031027J	CANADIAN	COUNTY COURT	HEMPHILL	TX106013J
BROWNSVILLE	103 DISTRICT COURT	CAMERON	TX031015J	CANADIAN	COUNTY JUSTICE COURT	HEMPHILL	TX106033J
BROWNSVILLE	107TH DISTRICT COURT	CAMERON	TX031025J	CANADIAN	COUNTY JUVENILE COURT	HEMPHILL	TX106023J
BROWNSVILLE	138TH DISTRICT COURT	CAMERON	TX031035J	CANTON	CITY ATTORNEY	VAN ZANDT	TX234011A
BROWNSVILLE	197TH DISTRICT COURT	CAMERON	TX031045J	CANTON	COUNTY ATTORNEY	VAN ZANDT	TX234013A
BROWNWOOD	ADULT PROBATION OFFICE	BROWN	TX025023G	CANTON	COUNTY COURT	VAN ZANDT	TX234013J
BROWNWOOD	CITY COURT	BROWN	TX025011J	CANTON	COUNTY JUVENILE COURT	VAN ZANDT	TX234023J
BROWNWOOD	CITY LEGAL DEPARTMENT	BROWN	TX025011A	CANTON	JUVENILE PROBATION OFFICE	VAN ZANDT	TX234013G
BROWNWOOD	COUNTY ATTORNEY	BROWN	TX025013A	CANTON	MUNICIPAL COURT	VAN ZANDT	TX234011J
BROWNWOOD	COUNTY COURT	BROWN	TX025013J	CANYON	COUNTY COURT	RANDALL	TX191013J
BROWNWOOD	COUNTY JUSTICE COURT	BROWN	TX025023J	CANYON	COUNTY JUVENILE COURT	RANDALL	TX191023J
BROWNWOOD	COUNTY JUVENILE COURT	BROWN	TX025033J	CANYON	CRIMINAL DISTRICT ATTORNEY	RANDALL	TX191015A
BROWNWOOD	DISTRICT ATTORNEY	BROWN	TX025015A	CANYON	JUVENILE PROBATION OFFICE	RANDALL	TX191013G
BROWNWOOD	JUVENILE PROBATION OFFICE	BROWN	TX025013G	CARLSBAD	JUSTICE COURT PRECINCT 3	TOM GREEN	TX226043J
BROWNWOOD	STATE SCHOOL FOR GIRLS	BROWN	TX025015C	CARRIZO SPRINGS	CITY ATTORNEY	DIMMITT	TX064011A
BRYAN	CITY ATTORNEY	BRAZOS	TX021011A	CARRIZO SPRINGS	COUNTY ATTORNEY	DIMMITT	TX064013A
BRYAN	CORPORATION COURT	BRAZOS	TX021011J	CARRIZO SPRINGS	COUNTY COURT	DIMMITT	TX064013J

CRIMINAL JUSTICE AGENCIES

TEXAS

ADDRESS	AGENCY	COUNTY	ORI	ADDRESS	AGENCY	COUNTY	ORI
CARRIZO SPRINGS	COUNTY JUVENILE COURT	DIMMITT	TX064023J	CLARKSVILLE	JUSTICE COURT PRECINCT 1	RED RIVER	TX194023J
CARRIZO SPRINGS	DISTRICT ATTORNEY	DIMMITT	TX064015A	CLARKSVILLE	POLICE COURT	RED RIVER	TX194011J
CARRIZO SPRINGS	MUNICIPAL COURT	DIMMITT	TX064011J	CLAUDE	COUNTY ATTORNEY	ARMSTRONG	TX006013A
CARROLLTON	CITY ATTORNEY	DALLAS	TX057021A	CLAUDE	COUNTY COURT	ARMSTRONG	TX006023J
CARROLLTON	CORPORATION COURT	DALLAS	TX057021J	CLAUDE	COUNTY JUSTICE COURT	ARMSTRONG	TX006013J
CARTHAGE	CITY ATTORNEY	PANOLA	TX183011A	CLAUDE	COUNTY JUVENILE COURT	ARMSTRONG	TX006033J
CARTHAGE	COUNTY ATTORNEY	PANOLA	TX183013A	CLEBURNE	ADULT PROBATION OFFICE	JOHNSON	TX126013G
CARTHAGE	COUNTY COURT	PANOLA	TX183013J	CLEBURNE	COUNTY ATTORNEY	JOHNSON	TX126013A
CARTHAGE	COUNTY JUVENILE COURT	PANOLA	TX183023J	CLEBURNE	COUNTY COURT	JOHNSON	TX126013J
CARTHAGE	COUNTY PROBATION OFFICE	PANOLA	TX183013G	CLEBURNE	COUNTY JUVENILE COURT	JOHNSON	TX126023J
CARTHAGE	DISTRICT ATTORNEY	PANOLA	TX183015A	CLEBURNE	DISTRICT ATTORNEY	JOHNSON	TX126015A
CARTHAGE	MUNICIPAL COURT	PANOLA	TX183011J	CLEBURNE	JUVENILE DETENTION HOME	JOHNSON	TX126013C
CASTLE	CITY ATTORNEY	BEXAR	TX015021A	CLEBURNE	JUVENILE PROBATION OFFICE	JOHNSON	TX126023G
CASTROVILLE	CITY ATTORNEY	MEDINA	TX163011A	CLEBURNE	18TH DISTRICT COURT	JOHNSON	TX126015J
CASTROVILLE	CORPORATION COURT	MEDINA	TX163011J	CLEVELAND	CITY ATTORNEY	LIBERTY	TX146011A
CEDAR HILL	CITY ATTORNEY	DALLAS	TX057031A	CLEVELAND	MUNICIPAL COURT	LIBERTY	TX146011J
CEDAR HILL	CORPORATION COURT	DALLAS	TX057031J	CLIFTON	CITY ATTORNEY	BOSQUE	TX018011A
CELINA	CITY ATTORNEY	COLLIN	TX043011A	CLIFTON	CITY COURT	BOSQUE	TX018011J
CELINA	CORPORATION COURT	COLLIN	TX043011J	CLUTE	COUNTY JUVENILE COURT	BRAZORIA	TX020033J
CENTER	COUNTY ATTORNEY	SHELBY	TX210013A	CLUTE	MUNICIPAL COURT	BRAZORIA	TX020081J
CENTER	COUNTY COURT	SHELBY	TX210013J	CLYDE	CITY ATTORNEY	CALLAHAN	TX030011A
CENTER	COUNTY JUVENILE COURT	SHELBY	TX210023J	CLYDE	COUNTY JUSTICE COURT	CALLAHAN	TX030043J
CENTER	JUSTICE COURT PRECINCT 1	SHELBY	TX210033J	COAHOMA	JUSTICE COURT PRECINCT 2	HOWARD	TX114053J
CENTER	123RD DISTRICT COURT	SHELBY	TX210015J	COLDSRING	COUNTY ATTORNEY	SAN JACINTO	TX204013A
CENTER POINT	JUSTICE COURT PRECINCT 2	KERR	TX133063J	COLDSRING	COUNTY COURT	SAN JACINTO	TX204013J
CENTERVILLE	COUNTY ADULT PROBATION DEPARTMENT	LEON	TX145313G	COLDSRING	COUNTY JUVENILE COURT	SAN JACINTO	TX204023J
CENTERVILLE	COUNTY ATTORNEY	LEON	TX145013A	COLEMAN	CITY ATTORNEY	COLEMAN	TX042011A
CENTERVILLE	COUNTY COURT	LEON	TX145013J	COLEMAN	COUNTY ATTORNEY	COLEMAN	TX042013A
CENTERVILLE	COUNTY JUVENILE COURT	LEON	TX145023J	COLEMAN	COUNTY COURT	COLEMAN	TX042013J
CHANNING	COUNTY COURT	HARTLEY	TX103033J	COLEMAN	COUNTY JUVENILE COURT	COLEMAN	TX042023J
CHANNING	COUNTY JUSTICE COURT	HARTLEY	TX103023J	COLEMAN	MUNICIPAL COURT	COLEMAN	TX042011J
CHANNING	COUNTY JUVENILE COURT	HARTLEY	TX103013J	COLEMAN	35TH DISTRICT COURT	COLEMAN	TX042015J
CHAPPELL HILL	JUSTICE COURT PRECINCT 2	WASHINGTON	TX239043J	COLLEGE STATION	CITY ATTORNEY	BRAZOS	TX021021A
CHARLOTTE	JUSTICE COURT PRECINCT 3	ATASCOSA	TX007053J	COLLEGE STATION	JUSTICE COURT PRECINCT 7 PLACE 1	BRAZOS	TX021043J
CHILDRESS	CITY ATTORNEY	CHILDRESS	TX038011A	COLLEGE STATION	MUNICIPAL COURT	BRAZOS	TX021021J
CHILDRESS	CORPORATION COURT	CHILDRESS	TX038011J	COLORADO CITY	CITY ATTORNEY	MITCHELL	TX168011A
CHILDRESS	COUNTY ATTORNEY	CHILDRESS	TX038013A	COLORADO CITY	CORPORATION COURT	MITCHELL	TX168011J
CHILDRESS	COUNTY COURT	CHILDRESS	TX038013J	COLORADO CITY	COUNTY ATTORNEY	MITCHELL	TX168013A
CHILDRESS	COUNTY JUVENILE COURT	CHILDRESS	TX038023J	COLORADO CITY	COUNTY COURT	MITCHELL	TX168013J
CHILDRESS	100TH DISTRICT COURT	CHILDRESS	TX038015J	COLORADO CITY	COUNTY JUSTICE COURT	MITCHELL	TX168023J
CHILLICOTHE	JUSTICE COURT 3	HARDEMAN	TX099043J	COLORADO CITY	COUNTY JUVENILE COURT	MITCHELL	TX168033J
CHINA	JUSTICE COURT PRECINCT 5	JEFFERSON	TX123113J	COLORADO CITY	COUNTY PROBATION OFFICE	MITCHELL	TX168013G
CHINA SPRING	JUSTICE COURT PRECINCT 4	MC LENNAN	TX155073J	COLORADO CITY	32ND DISTRICT COURT	MITCHELL	TX168015J
CHRISTOVAL	JUSTICE COURT PRECINCT 4	TOM GREEN	TX226053J	COLUMBUS	CITY ATTORNEY	COLORADO	TX045011A
CISCO	CITY ATTORNEY	EASTLAND	TX067011A	COLUMBUS	CORPORATION COURT	COLORADO	TX045011J
CISCO	CORPORATION COURT	EASTLAND	TX067011J	COLUMBUS	COUNTY ATTORNEY	COLORADO	TX045013A
CLARENDON	CITY ATTORNEY	DONLEY	TX065011A	COLUMBUS	COUNTY COURT	COLORADO	TX045013J
CLARENDON	CITY COURT	DONLEY	TX065011J	COLUMBUS	COUNTY JUVENILE COURT	COLORADO	TX045023J
CLARENDON	COUNTY ATTORNEY	DONLEY	TX065013A	COLUMBUS	JUSTICE COURT PRECINCT 5	COLORADO	TX045073J
CLARENDON	COUNTY COURT	DONLEY	TX065023J	COLUMBUS	JUSTICE COURT PRECINCT 1	COLORADO	TX045033J
CLARENDON	COUNTY COURT	DONLEY	TX065013J	COMANCHE	CITY ATTORNEY	COMANCHE	TX047011A
CLARENDON	COUNTY JUSTICE COURT	DONLEY	TX065033J	COMANCHE	COUNTY ATTORNEY	COMANCHE	TX047013A
CLARKSVILLE	COUNTY ATTORNEY	RED RIVER	TX194013A	COMANCHE	COUNTY COURT	COMANCHE	TX047013J
CLARKSVILLE	COUNTY COURT	RED RIVER	TX194013J	COMANCHE	COUNTY JUVENILE COURT	COMANCHE	TX047043J
CLARKSVILLE	COUNTY JUVENILE COURT	RED RIVER	TX194043J	COMANCHE	JUSTICE COURT PRECINCT 1	COMANCHE	TX047023J
CLARKSVILLE	COUNTY PROBATION OFFICE	RED RIVER	TX194013G	COMANCHE	MUNICIPAL COURT	COMANCHE	TX047011J

CRIMINAL JUSTICE AGENCIES

TEXAS

ADDRESS	AGENCY	COUNTY	ORI	ADDRESS	AGENCY	COUNTY	ORI
COMFORT	JUSTICE COURT PRECINCT 4	KENDAL	TX130033J	CRANE	JUSTICE COURT PRECINCT 4	CRANE	TX052063J
COMMERCE	MUNICIPAL COURT	HUNT	TX116011J	CRANE	JUSTICE COURT PRECINCT 2	CRANE	TX052043J
CONROE	ADULT PROBATION OFFICE	MONTGOMERY	TX170023G	CRANE	MUNICIPAL COURT	CRANE	TX052011J
CONROE	CITY ATTORNEY	MONTGOMERY	TX170011A	CRAWFORD	JUSTICE COURT PRECINCT 7	MC LENNAN	TX155103J
CONROE	COUNTY ATTORNEY	MONTGOMERY	TX170013A	CROCKETT	COUNTY ATTORNEY	HOUSTON	TX113013A
CONROE	COUNTY COURT	MONTGOMERY	TX170013J	CROCKETT	COUNTY COURT	HOUSTON	TX113013J
CONROE	COUNTY JUVENILE COURT	MONTGOMERY	TX170023J	CROCKETT	COUNTY JUVENILE COURT	HOUSTON	TX113023J
CONROE	DISTRICT ATTORNEY	MONTGOMERY	TX170015A	CROCKETT	STATE SCHOOL FOR GIRLS	HOUSTON	TX113025C
CONROE	JUSTICE COURT PRECINCT 2	MONTGOMERY	TX170043J	CROSBYTON	CITY ATTORNEY	CROSBY	TX054011A
CONROE	JUVENILE DETENTION HOME	MONTGOMERY	TX170013C	CROSBYTON	CITY COURT	CROSBY	TX054011J
CONROE	JUVENILE PROBATION OFFICE	MONTGOMERY	TX170013G	CROSBYTON	COUNTY ATTORNEY	CROSBY	TX054013A
CONROE	MUNICIPAL COURT	MONTGOMERY	TX170011J	CROSBYTON	COUNTY COURT	CROSBY	TX054033J
CONROE	9TH DISTRICT COURT	MONTGOMERY	TX170015J	CROSBYTON	COUNTY JUSTICE COURT	CROSBY	TX054023J
COOPER	COUNTY ATTORNEY	DELTA	TX060013A	CROSBYTON	COUNTY JUVENILE COURT	CROSBY	TX054033J
COOPER	COUNTY COURT	DELTA	TX060023J	CROSS PLAINS	COUNTY JUSTICE COURT	CALLAHAN	TX030033J
COOPER	COUNTY JUVENILE COURT	DELTA	TX060013J	CROWELL	COUNTY ATTORNEY	FOARD	TX078013A
COPPERAS COVE	JUSTICE COURT PRECINCT 2	CORYELL	TX050023J	CROWELL	COUNTY COURT	FOARD	TX078013J
CORPUS CHRISTI	ADULT PROBATION OFFICE	NUECES	TX178023G	CROWELL	COUNTY JUVENILE COURT	FOARD	TX078023J
CORPUS CHRISTI	CITY ATTORNEY	NUECES	TX178021A	CRYSTAL CITY	CITY ATTORNEY	ZAVALA	TX254011A
CORPUS CHRISTI	COUNTY ATTORNEY	NUECES	TX178013A	CRYSTAL CITY	CORPORATION COURT	ZAVALA	TX254011J
CORPUS CHRISTI	COUNTY COURT	NUECES	TX178013J	CRYSTAL CITY	COUNTY ATTORNEY	ZAVALA	TX254013A
CORPUS CHRISTI	COUNTY COURT AT LAW NO. 2	NUECES	TX178053J	CRYSTAL CITY	COUNTY COURT	ZAVALA	TX254013J
CORPUS CHRISTI	COUNTY COURT AT LAW NO. 1	NUECES	TX178043J	CRYSTAL CITY	COUNTY JUVENILE COURT	ZAVALA	TX254023J
CORPUS CHRISTI	COUNTY DOMESTIC RELATIONSCOURT	NUECES	TX178033J	CUERO	CITY ATTORNEY	DE WITT	TX062011A
CORPUS CHRISTI	COUNTY JUVENILE COURT	NUECES	TX178023J	CUERO	CORPORATION COURT	DE WITT	TX062011J
CORPUS CHRISTI	COURT OF CIVIL APPEALS	NUECES	TX178015J	CUERO	COUNTY ATTORNEY	DE WITT	TX062013A
CORPUS CHRISTI	DISTRICT ATTORNEY	NUECES	TX178015A	CUERO	COUNTY COURT	DE WITT	TX062013J
CORPUS CHRISTI	DIVISION OF PAROLE SUPERVISION	NUECES	TX178015G	CUERO	COUNTY JUVENILE COURT	DE WITT	TX062023J
CORPUS CHRISTI	JUVENILE PROBATION OFFICE	NUECES	TX178013G	CUERO	DISTRICT ATTORNEY	DE WITT	TX062015A
CORPUS CHRISTI	MARTINEAU JUVENILE HALL	NUECES	TX178013C	CYPRESS	JUSTICE COURT PRECINCT 6	HARRIS	TX101203J
CORPUS CHRISTI	MUNICIPAL COURT	NUECES	TX178021J	DAINGERFIELD	CITY ATTORNEY	MORRIS	TX172011A
CORPUS CHRISTI	U. S. ATTORNEY	NUECES	TX178017A	DAINGERFIELD	COUNTY ATTORNEY	MORRIS	TX172013A
CORPUS CHRISTI	U. S. DISTRICT COURT	NUECES	TX178017J	DAINGERFIELD	COUNTY COURT	MORRIS	TX172013J
CORPUS CHRISTI	U. S. MAGISTRATE	NUECES	TX178027J	DAINGERFIELD	COUNTY JUVENILE COURT	MORRIS	TX172023J
CORPUS CHRISTI	105TH DISTRICT COURT	NUECES	TX178045J	DAINGERFIELD	MUNICIPAL COURT	MORRIS	TX172011J
CORPUS CHRISTI	117TH DISTRICT COURT	NUECES	TX178055J	DALHART	CITY ATTORNEY	DALLAM	TX056011A
CORPUS CHRISTI	148TH DISTRICT COURT	NUECES	TX178065J	DALHART	CORPORATION COURT	DALLAM	TX056011J
CORPUS CHRISTI	28TH DISTRICT COURT	NUECES	TX178025J	DALHART	COUNTY ATTORNEY	DALLAM	TX056013A
CORPUS CHRISTI	94TH DISTRICT COURT	NUECES	TX178035J	DALHART	COUNTY ATTORNEY	HARTLEY	TX103013A
CORRIGAN	JUSTICE COURT PRECINCT 3	POLK	TX187043J	DALHART	COUNTY COURT	DALLAM	TX056013J
CORSICANA	CITY ATTORNEY	NAVARRO	TX175011A	DALHART	COUNTY JUVENILE COURT	DALLAM	TX056023J
CORSICANA	COUNTY COURT	NAVARRO	TX175013J	DALHART	JUSTICE COURT PRECINCT 2	DALLAM	TX056043J
CORSICANA	COUNTY JUVENILE COURT	NAVARRO	TX175023J	DALLAS	ADULT PROBATION OFFICE	DALLAS	TX057023G
CORSICANA	13TH DISTRICT COURT	NAVARRO	TX175015J	DALLAS	CITY LEGAL DEPARTMENT	DALLAS	TX057051A
COTULLA	COUNTY ATTORNEY	LA SALLE	TX142013A	DALLAS	CORPORATION COURT	DALLAS	TX057051J
COTULLA	COUNTY COURT	LA SALLE	TX142033J	DALLAS	COUNTY BOYS HOME	DALLAS	TX057033C
COTULLA	COUNTY JUVENILE COURT	LA SALLE	TX142023J	DALLAS	COUNTY COURT AT LAW	DALLAS	TX057123J
COTULLA	JUSTICE COURT PRECINCT 1	LA SALLE	TX142013J	DALLAS	COUNTY CRIMINAL COURT NO	DALLAS	TX057303J
CRANE	CITY ATTORNEY	CRANE	TX052011A	DALLAS	COUNTY CRIMINAL COURT NO.	DALLAS	TX057273J
CRANE	COUNTY ATTORNEY	CRANE	TX052013A	DALLAS	COUNTY CRIMINAL COURT NO	DALLAS	TX057283J
CRANE	COUNTY COURT	CRANE	TX052013J	DALLAS	COUNTY CRIMINAL COURT NO	DALLAS	TX057083J
CRANE	COUNTY JUVENILE COURT	CRANE	TX052023J	DALLAS	COUNTY DOMESTIC RELATIONS COURT	DALLAS	TX057053J
CRANE	COUNTY PROBATION OFFICE	CRANE	TX052013G	DALLAS	COUNTY JAIL	DALLAS	TX057013C
CRANE	JUSTICE COURT PRECINCT 3	CRANE	TX052053J	DALLAS	COUNTY JUVENILE COURT	DALLAS	TX057013J
CRANE	JUSTICE COURT PRECINCT 1	CRANE	TX052033J	DALLAS	COUNTY MENTAL ILLNESS COURT	DALLAS	TX057213J

CRIMINAL JUSTICE AGENCIES

TEXAS

ADDRESS	AGENCY	COUNTY	ORI	ADDRESS	AGENCY	COUNTY	ORI
DALLAS	COUNTY PROBATE COURT	DALLAS	TX057033J	DECATUR	COUNTY COURT	WISE	TX249013J
DALLAS	COUNTY SUNSHINE HOME	DALLAS	TX057043C	DECATUR	COUNTY JUSTICE COURT	WISE	TX249023J
DALLAS	COURT OF CIVIL APPEALS	DALLAS	TX057015J	DECATUR	COUNTY JUVENILE COURT	WISE	TX249063J
DALLAS	COURT OF CRIMINAL APPEALS	DALLAS	TX057113J	DECATUR	43RD DISTRICT COURT	WISE	TX249015J
DALLAS	CRIMINAL DISTRICT ATTORNEY	DALLAS	TX057015A	DEER PARK	CITY ATTORNEY	HARRIS	TX101031A
DALLAS	CRIMINAL DISTRICT COURT	DALLAS	TX057165J	DEER PARK	MUNICIPAL COURT	HARRIS	TX101031J
DALLAS	DALLAS COUNTY PRETRIAL RELEASE SECTION	DALLAS	TX057013B	DEL RIO	CITY ATTORNEY	VAL VERDE	TX233011A
DALLAS	DIVISION OF PAROLE SUPERVISION	DALLAS	TX057025G	DEL RIO	CORPORATION COURT	VAL VERDE	TX233011J
DALLAS	DIVISION OF PAROLE SUPERVISION	DALLAS	TX057015G	DEL RIO	COUNTY ATTORNEY	VAL VERDE	TX233013A
DALLAS	FARMERS BRANCH MUNICIPAL COURT	DALLAS	TX057081J	DEL RIO	COUNTY COURT	VAL VERDE	TX233013J
DALLAS	FEDERAL COMMUNITY TREATMENT CENTER	DALLAS	TX057027C	DEL RIO	COUNTY JUVENILE COURT	VAL VERDE	TX233023J
DALLAS	FEDERAL PRISON SERVICE REGIONAL OFFICE	DALLAS	TX057037C	DEL RIO	DISTRICT ATTORNEY	VAL VERDE	TX233015A
DALLAS	JUSTICE COURT PRECINCT 7 PLACE 1	DALLAS	TX057223J	DEL RIO	U. S. DISTRICT COURT	VAL VERDE	TX233017J
DALLAS	JUSTICE COURT PRECINCT 6	DALLAS	TX057203J	DEL RIO	U. S. MAGISTRATE	VAL VERDE	TX233027J
DALLAS	JUSTICE COURT PRECINCT 1 PLACE 1	DALLAS	TX057253J	DEL RIO	63RD DISTRICT COURT	VAL VERDE	TX233015J
DALLAS	JUSTICE COURT PRECINCT 3	DALLAS	TX057173J	DENISON	CITY ATTORNEY	GRAYSON	TX091011A
DALLAS	JUVENILE DETENTION HOME	DALLAS	TX057023C	DENISON	JUSTICE COURT PRECINCT 2	GRAYSON	TX091043J
DALLAS	JUVENILE PROBATION OFFICE	DALLAS	TX057013G	DENISON	MUNICIPAL COURT	GRAYSON	TX091011J
DALLAS	MUNICIPAL COURT	DALLAS	TX057041J	DENTON	ADULT PROBATION OFFICE	DENTON	TX061023G
DALLAS	SOUTHWESTERN INSTITUTE OF STATE JUVENILE PAROLE OFFICE	DALLAS	TX057013M	DENTON	CITY ATTORNEY	DENTON	TX061011A
DALLAS	U. S. ATTORNEY	DALLAS	TX057017A	DENTON	COUNTY ATTORNEY	DENTON	TX061013A
DALLAS	U. S. DISTRICT COURT	DALLAS	TX057017J	DENTON	COUNTY COURT	DENTON	TX061013J
DALLAS	U. S. MAGISTRATE	DALLAS	TX057027J	DENTON	COUNTY COURT AT LAW	DENTON	TX061023J
DALLAS	U. S. PROBATION OFFICE	DALLAS	TX057017G	DENTON	COUNTY JUSTICE COURT	DENTON	TX061043J
DALLAS	UNITED STATES PRETRIAL SERVICES AGENCY	DALLAS	TX057017B	DENTON	COUNTY JUVENILE COURT	DENTON	TX061033J
DALLAS	101ST DISTRICT COURT	DALLAS	TX057065J	DENTON	COUNTY PROBATION OFFICE	DENTON	TX061013G
DALLAS	116TH DISTRICT COURT	DALLAS	TX057075J	DENTON	MUNICIPAL COURT	DENTON	TX061011J
DALLAS	134TH DISTRICT COURT	DALLAS	TX057085J	DENTON	158TH DISTRICT COURT	DENTON	TX061085J
DALLAS	14TH DISTRICT COURT	DALLAS	TX057025J	DENTON	16TH DISTRICT COURT	DENTON	TX061015J
DALLAS	160TH DISTRICT COURT	DALLAS	TX057195J	DENVER CITY	CITY ATTORNEY	YOAKUM	TX251011A
DALLAS	162ND DISTRICT COURT	DALLAS	TX057105J	DENVER CITY	CITY COURT	YOAKUM	TX251011J
DALLAS	191ST DISTRICT COURT	DALLAS	TX057115J	DENVER CITY	JUSTICE COURT PRECINCT 2	YOAKUM	TX251043J
DALLAS	192ND DISTRICT COURT	DALLAS	TX057125J	DESOTO	CORPORATION COURT	DALLAS	TX057061J
DALLAS	193RD DISTRICT COURT	DALLAS	TX057135J	DETROIT	JUSTICE COURT PRECINCT 3	RED RIVER	TX194033J
DALLAS	194TH DISTRICT COURT	DALLAS	TX057145J	DEVINE	CITY ATTORNEY	MEDINA	TX163021A
DALLAS	195TH DISTRICT COURT	DALLAS	TX057155J	DEVINE	MUNICIPAL COURT	MEDINA	TX163021J
DALLAS	44TH DISTRICT COURT	DALLAS	TX057035J	DEWEYVILLE	JUSTICE COURT PRECINCT 8	NEWTON	TX176073J
DALLAS	68TH DISTRICT COURT	DALLAS	TX057045J	DICKENS	COUNTY COURT	DICKENS	TX063023J
DALLAS	95TH DISTRICT COURT	DALLAS	TX057055J	DICKENS	JUSTICE COURT PRECINCT 1	DICKENS	TX063033J
DAYTON	CORPORATION COURT	LIBERTY	TX146021J	DILLEY	JUSTICE COURT PRECINCT 4	FRIO	TX082053J
DE KALB	CITY COURT	BOWIE	TX019011J	DIMMITT	CITY ATTORNEY	CASTRO	TX035011A
DE LEON	CITY ATTORNEY	COMANCHE	TX047021A	DIMMITT	CORPORATION COURT	CASTRO	TX035011J
DE LEON	CORPORATION COURT	COMANCHE	TX047021J	DIMMITT	COUNTY ATTORNEY	CASTRO	TX035013A
DE LEON	JUSTICE COURT PRECINCT 5	COMANCHE	TX047033J	DIMMITT	COUNTY COURT	CASTRO	TX035013J
DE SOTO	CITY ATTORNEY	DALLAS	TX057061A	DIMMITT	COUNTY JUVENILE COURT	CASTRO	TX035043J
DECATUR	CITY ATTORNEY	WISE	TX249011A	DIMMITT	JUSTICE COURT PRECINCT 2	CASTRO	TX035023J
DECATUR	CORPORATION COURT	WISE	TX249011J	DIMMITT	JUSTICE COURT PRECINCT 3	CASTRO	TX035033J
DECATUR	COUNTY ATTORNEY	WISE	TX249013A	DONNA	CITY ATTORNEY	HIDALGO	TX108021A
DECATUR	COUNTY ATTORNEY	WISE	TX249013A	DONNA	CITY COURT	HIDALGO	TX108021J
DECATUR	COUNTY ATTORNEY	WISE	TX249013A	DRIPPING SPRINGS	JUSTICE COURT PRECINCT 4	HAYS	TX105033J
DECATUR	COUNTY ATTORNEY	WISE	TX249013A	DRIPPING SPRINGS	JUSTICE COURT PRECINCT 5	HAYS	TX105043J
DECATUR	COUNTY ATTORNEY	WISE	TX249013A	DUMAS	ADULT PROBATION OFFICE	DALLAM	TX056023G
DECATUR	COUNTY ATTORNEY	WISE	TX249013A	DUMAS	CITY ATTORNEY	MOORE	TX171011A
DECATUR	COUNTY ATTORNEY	WISE	TX249013A	DUMAS	CITY PROSECUTOR	MOORE	TX171021A
DECATUR	COUNTY ATTORNEY	WISE	TX249013A	DUMAS	CORPORATION COURT	MOORE	TX171011J
DECATUR	COUNTY ATTORNEY	WISE	TX249013A	DUMAS	COUNTY ATTORNEY	MOORE	TX171013A
DECATUR	COUNTY ATTORNEY	WISE	TX249013A	DUMAS	COUNTY JUVENILE COURT	MOORE	TX171043J

CRIMINAL JUSTICE AGENCIES

TEXAS

ADDRESS	AGENCY	COUNTY	ORI	ADDRESS	AGENCY	COUNTY	ORI
DUMAS	DISTRICT ATTORNEY	MOORE	TX171015A	EL PASO	DIVISION OF PAROLE SUPERVISION	EL PASO	TX071015G
DUMAS	JUSTICE COURT PRECINCT 1	MOORE	TX171023J	EL PASO	FEDERAL DETENTION CENTER	N/A	TX071027C
DUMAS	JUVENILE PROBATION OFFICE	DALLAM	TX056013G	EL PASO	JUSTICE COURT PRECINCT 1	EL PASO	TX071063J
DUNAS	COUNTY COURT	MOORE	TX171013J	EL PASO	JUVENILE DETENTION HOME	EL PASO	TX071013C
DUNAS	69TH DISTRICT COURT	MOORE	TX171015J	EL PASO	MUNICIPAL COURT	EL PASO	TX071021J
DUNCANVILLE	MUNICIPAL COURT	DALLAS	TX057071J	EL PASO	U. S. ATTORNEY	EL PASO	TX071017A
EAGLE LAKE	CITY ATTORNEY	COLORADO	TX045021A	EL PASO	U. S. DISTRICT COURT	EL PASO	TX071017J
EAGLE LAKE	CORPORATION COURT	COLORADO	TX045021J	EL PASO	U. S. MAGISTRATE	EL PASO	TX071027J
EAGLE LAKE	JUSTICE COURT PRECINCT 8	COLORADO	TX045103J	EL PASO	U. S. PROBATION OFFICE	EL PASO	TX071017G
EAGLE PASS	CITY LEGAL DEPARTMENT	MAVERICK	TX162011A	EL PASO	WEST TEXAS REGIONAL ADULT PROBATION	EL PASO	TX071019G
EAGLE PASS	CORPORATION COURT	MAVERICK	TX162011J	EL PASO	120TH DISTRICT COURT	EL PASO	TX071055J
EAGLE PASS	COUNTY ATTORNEY	MAVERICK	TX162013A	EL PASO	168TH DISTRICT COURT	EL PASO	TX071065J
EAGLE PASS	COUNTY COURT	MAVERICK	TX162013J	EL PASO	171ST DISTRICT COURT	EL PASO	TX071075J
EAGLE PASS	COUNTY JUVENILE COURT	MAVERICK	TX162023J	EL PASO	34TH DISTRICT COURT	EL PASO	TX071025J
EAGLE PASS	U. S. MAGISTRATE	MAVERICK	TX162017J	EL PASO	41ST DISTRICT COURT	EL PASO	TX071035J
EARTH	CITY ATTORNEY	LAMB	TX140011A	EL PASO	65TH DISTRICT COURT	EL PASO	TX071045J
EARTH	CORPORATION COURT	LAMB	TX140011J	EL PASO	COUNTY ATTORNEY	SCHLEICHER	TX207013A
EARTH	JUSTICE COURT PRECINCT 2	LAMB	TX140033J	EL PASO	COUNTY COURT	SCHLEICHER	TX207013J
EAST BERNARD	JUSTICE COURT PRECINCT 4	WHARTON	TX241053J	EL PASO	COUNTY JUVENILE COURT	SCHLEICHER	TX207023J
EASTLAND	CITY COURT	EASTLAND	TX067021J	ELGIN	CITY ATTORNEY	BASTROP	TX011021A
EASTLAND	COUNTY ATTORNEY	EASTLAND	TX067013A	ELGIN	CORPORATION COURT	BASTROP	TX011021J
EASTLAND	COUNTY COURT	EASTLAND	TX067013J	ELGIN	JUSTICE COURT NO. 4	BASTROP	TX011053J
EASTLAND	COUNTY COURT AT LAW	EASTLAND	TX067033J	ELKHART	JUSTICE COURT PRECINCT 2	ANDERSON	TX001023J
EASTLAND	COUNTY JUVENILE COURT	EASTLAND	TX067023J	EMORY	COUNTY ATTORNEY	RAINS	TX190013A
EASTLAND	COURT OF CIVIL APPEALS	EASTLAND	TX067015J	EMORY	COUNTY COURT	RAINS	TX190013J
EASTLAND	91ST DISTRICT COURT	EASTLAND	TX067025J	EMORY	COUNTY JUVENILE COURT	RAINS	TX190023J
EDCOUCH	CITY ATTORNEY	HIDALGO	TX108031A	ENNIS	CITY ATTORNEY	ELLIS	TX070011A
EDCOUCH	CORPORATION COURT	HIDALGO	TX108031J	ENNIS	CORPORATION COURT	ELLIS	TX070011J
EDEN	COUNTY ATTORNEY	CONCHO	TX048013A	EULESS	CITY ATTORNEY	TARRANT	TX220041A
EDINBURG	ADULT PROBATION OFFICE	HIDALGO	TX108023G	EULESS	MUNICIPAL COURT	TARRANT	TX220041J
EDINBURG	CITY LEGAL DEPARTMENT	HIDALGO	TX108041A	EVERMAN	CITY ATTORNEY	TARRANT	TX220051A
EDINBURG	CORPORATION COURT	HIDALGO	TX108041J	EVERMAN	CORPORATION COURT	TARRANT	TX220051J
EDINBURG	COUNTY ATTORNEY	HIDALGO	TX108013A	FAIRFIELD	COUNTY ATTORNEY	FREESTONE	TX081013A
EDINBURG	COUNTY COURT	HIDALGO	TX108023J	FAIRFIELD	COUNTY COURT	FREESTONE	TX081013J
EDINBURG	COUNTY COURT AT LAW	HIDALGO	TX108013J	FAIRFIELD	COUNTY JUVENILE COURT	FREESTONE	TX081063J
EDINBURG	COUNTY JUSTICE COURT	HIDALGO	TX108033J	FAIRFIELD	JUSTICE COURT PRECINCT 1	FREESTONE	TX081023J
EDINBURG	COUNTY JUVENILE COURT	HIDALGO	TX108043J	FAIRFIELD	87TH DISTRICT COURT	FREESTONE	TX081025J
EDINBURG	CRIMINAL DISTRICT ATTORNEY	HIDALGO	TX108015A	FALFURRIAS	COUNTY ATTORNEY	BROOKS	TX024013A
EDINBURG	JUVENILE PROBATION OFFICE	HIDALGO	TX108013G	FALFURRIAS	COUNTY COURT	BROOKS	TX024013J
EDINBURG	139TH DISTRICT COURT	HIDALGO	TX108035J	FALFURRIAS	COUNTY JUVENILE COURT	BROOKS	TX024023J
EDINBURG	92ND DISTRICT COURT	HIDALGO	TX108015J	FALLS CITY	JUSTICE COURT PRECINCT 2	KARNES	TX128033J
EDINBURG	93RD DISTRICT COURT	HIDALGO	TX108025J	FARMERS BRANCH	CITY ATTORNEY	DALLAS	TX057071A
EDNA	CITY COURT	JACKSON	TX120011J	FARMERSVILLE	CITY ATTORNEY	COLLIN	TX043021A
EDNA	COUNTY ATTORNEY	JACKSON	TX120013A	FARMERSVILLE	CORPORATION COURT	COLLIN	TX043021J
EDNA	COUNTY COURT	JACKSON	TX120013J	FARWELL	COUNTY ATTORNEY	PARMER	TX185013A
EDNA	COUNTY JUVENILE COURT	JACKSON	TX120023J	FARWELL	COUNTY COURT	PARMER	TX185013J
EDNA	JUVENILE PROBATION OFFICE	JACKSON	TX120013G	FARWELL	COUNTY JUVENILE COURT	PARMER	TX185053J
EL CAMPO	CITY ATTORNEY	WHARTON	TX241011A	FARWELL	JUSTICE COURT PRECINCT 1	PARMER	TX185023J
EL CAMPO	JUSTICE COURT PRECINCT 5	WHARTON	TX241063J	FERRIS	CITY ATTORNEY	ELLIS	TX070021A
EL CAMPO	MUNICIPAL COURT	WHARTON	TX241063J	FERRIS	CORPORATION COURT	ELLIS	TX070021J
EL PASO	CITY ATTORNEY	WHARTON	TX241011J	FLORESVILLE	COUNTY ATTORNEY	WILSON	TX247013A
EL PASO	COUNTY ATTORNEY	EL PASO	TX071011A	FLORESVILLE	COUNTY COURT	WILSON	TX247013J
EL PASO	COUNTY COURT	EL PASO	TX071013A	FLORESVILLE	COUNTY JUVENILE COURT	WILSON	TX247023J
EL PASO	COUNTY COURT AT LAW	EL PASO	TX071023J	FLOYDADA	CITY ATTORNEY	FLOYD	TX077011A
EL PASO	COUNTY COURT AT LAW	EL PASO	TX071033J	FLOYDADA	CORPORATION COURT	FLOYD	TX077011J
EL PASO	COUNTY JUVENILE COURT	EL PASO	TX071013J				
EL PASO	COURT OF CIVIL APPEALS	EL PASO	TX071015J				
EL PASO	DISTRICT ATTORNEY	EL PASO	TX071015A				

CRIMINAL JUSTICE AGENCIES

TEXAS

ADDRESS	AGENCY	COUNTY	ORI	ADDRESS	AGENCY	COUNTY	ORI
FLOYDADA	COUNTY ATTORNEY	FLOYD	TX077013A	FORT WORTH	FEDERAL CORRECTIONAL INST- MALE	TARRANT	TX220017C
FLOYDADA	COUNTY COURT	FLOYD	TX077013J	FORT WORTH	FOREST HILL CITY ATTORNEY	TARRANT	TX220061A
FLOYDADA	COUNTY JUSTICE COURT	FLOYD	TX077023J	FORT WORTH	JUSTICE COURT PRECINCT 1 PLACE 1	TARRANT	TX220093J
FLOYDADA	COUNTY JUVENILE COURT	FLOYD	TX077033J	FORT WORTH	JUSTICE COURT PRECINCT 3	TARRANT	TX220123J
FLOYDADA	DISTRICT ATTORNEY	FLOYD	TX077015A	FORT WORTH	JUSTICE COURT PRECINCT 1 PLACE 2	TARRANT	TX220103J
FOLLETT	JUSTICE COURT PRECINCT 3	LIPSCOMB	TX148043J	FORT WORTH	JUSTICE COURT PRECINCT 5	TARRANT	TX220203J
FORNEY	CITY ATTORNEY	KAUFMAN	TX129011A	FORT WORTH	JUSTICE COURT PRECINCT 6	TARRANT	TX220143J
FORNEY	CITY RECORDER COURT	KAUFMAN	TX129011J	FORT WORTH	JUSTICE COURT PRECINCT 8	TARRANT	TX220163J
FORT DAVIS	COUNTY ATTORNEY	JEFF DAVIS	TX122013A	FORT WORTH	JUSTICE COURT PRECINCT 2	TARRANT	TX220113J
FORT DAVIS	COUNTY COURT	JEFF DAVIS	TX122013J	FORT WORTH	JUVENILE PROBATION OFFICE	TARRANT	TX220023G
FORT DAVIS	COUNTY JUVENILE COURT	JEFF DAVIS	TX122023J	FORT WORTH	LAKE WORTH CITY ATTORNEY	TARRANT	TX220121A
FORT HOUSTON	COUNTY DOMESTIC RELATIONSCOURT 2	TARRANT	TX220033J	FORT WORTH	LAKE WORTH CITY COURT	TARRANT	TX220131J
FORT HOUSTON	COUNTY DOMESTIC RELATIONSCOURT 3	TARRANT	TX220043J	FORT WORTH	MUNICIPAL COURT	TARRANT	TX220031J
FORT STOCKTON	CITY ATTORNEY	PECOS	TX186011A	FORT WORTH	MUNICIPAL COURT NO. 2	TARRANT	TX220081J
FORT STOCKTON	CORPORATION COURT	PECOS	TX186011J	FORT WORTH	MUNICIPAL COURT NO. 1	TARRANT	TX220071J
FORT STOCKTON	COUNTY ATTORNEY	PECOS	TX186013A	FORT WORTH	MUNICIPAL TRAFFIC COURT	TARRANT	TX220121J
FORT STOCKTON	COUNTY COURT	PECOS	TX186013J	FORT WORTH	REHABILITATION CENTER	TARRANT	TX220011C
FORT STOCKTON	COUNTY JUVENILE COURT	PECOS	TX186023J	FORT WORTH	RICHLAND HILLS CITY ATTORNEY	TARRANT	TX220151A
FORT STOCKTON	COUNTY PROBATION OFFICE	PECOS	TX186013G	FORT WORTH	RIVERS OAK CITY ATTORNEY	TARRANT	TX220161A
FORT STOCKTON	PERMIAN BASIN DUAL PROBATION	PECOS	TX186015G	FORT WORTH	STATE JUVENILE PAROLE OFFICE	TARRANT	TX220025G
FORT STOCKTON	112TH DISTRICT COURT	PECOS	TX186025J	FORT WORTH	U. S. DISTRICT COURT	TARRANT	TX220017J
FORT WORTH	ADULT PROBATION OFFICE	TARRANT	TX220013G	FORT WORTH	U. S. MAGISTRATE	TARRANT	TX220027J
FORT WORTH	BLUE MOUND CITY ATTORNEY	TARRANT	TX220221A	FORT WORTH	UNITED STATE PRETRIAL SERVICES AGENCY	TARRANT	TX220017B
FORT WORTH	CITY ATTORNEY	TARRANT	TX220111A	FORT WORTH	WESTWORTH VILLAGE ATTORNEY	TARRANT	TX220161A
FORT WORTH	CITY COURT	TARRANT	TX220151J	FORT WORTH	WHITE SETTLEMENT MUNICIPAL COURT	TARRANT	TX220201J
FORT WORTH	CITY LEGAL DEPARTMENT	TARRANT	TX220071A	FORT WORTH	YOUTH CENTER	TARRANT	TX220023C
FORT WORTH	CITY PROSECUTOR	TARRANT	TX220191A	FORT WORTH	153RD DISTRICT COURT	TARRANT	TX220075J
FORT WORTH	CORPORATION COURT	TARRANT	TX220161J	FORT WORTH	17TH DISTRICT COURT	TARRANT	TX220025J
FORT WORTH	COUNTY COURT	TARRANT	TX220173J	FORT WORTH	48TH DISTRICT COURT	TARRANT	TX220035J
FORT WORTH	COUNTY COURT AT LAW	TARRANT	TX220083J	FORT WORTH	96TH DISTRICT COURT	TARRANT	TX220055J
FORT WORTH	COUNTY CRIMINAL COURT 1	TARRANT	TX220053J	FRANKLIN	COUNTY ATTORNEY	ROBERTSON	TX198013A
FORT WORTH	COUNTY CRIMINAL COURT 3	TARRANT	TX220073J	FRANKLIN	COUNTY COURT	ROBERTSON	TX198013J
FORT WORTH	COUNTY CRIMINAL COURT 2	TARRANT	TX220063J	FRANKLIN	COUNTY JUVENILE COURT	ROBERTSON	TX198023J
FORT WORTH	COUNTY DOMESTIC RELATIONSCOURT NO. 4	TARRANT	TX220193J	FREDERICKSBURG	CITY ATTORNEY	GILLESPIE	TX086011A
FORT WORTH	COUNTY DOMESTIC RELATIONSCOURT 1	TARRANT	TX220023J	FREDERICKSBURG	COUNTY ATTORNEY	GILLESPIE	TX086013A
FORT WORTH	COUNTY JUVENILE COURT	TARRANT	TX220183J	FREDERICKSBURG	COUNTY COURT	GILLESPIE	TX086013J
FORT WORTH	COUNTY MEDICAL EXAMINER'S OFFICE	TARRANT	TX220013M	FREDERICKSBURG	COUNTY JUSTICE COURT	GILLESPIE	TX086023J
FORT WORTH	COUNTY PROBATE COURT	TARRANT	TX220013J	FREDERICKSBURG	COUNTY JUVENILE COURT	GILLESPIE	TX086033J
FORT WORTH	COURT OF CIVIL APPEALS	TARRANT	TX220015J	FREDERICKSBURG	JUVENILE PROBATION OFFICE	GILLESPIE	TX086013G
FORT WORTH	CRIMINAL DISTRICT ATTORNEY	TARRANT	TX220015A	FREDERICKSBURG	MUNICIPAL COURT	GILLESPIE	TX086011J
FORT WORTH	CRIMINAL DISTRICT COURT NO. 4	TARRANT	TX220115J	FREEPORT	CITY ATTORNEY	BRAZORIA	TX020031A
FORT WORTH	CRIMINAL DISTRICT COURT NO. 1	TARRANT	TX220085J	FREEPORT	JUSTICE COURT PRECINCT 7	BRAZORIA	TX020093J
FORT WORTH	CRIMINAL DISTRICT COURT NO. 2	TARRANT	TX220095J	FREEPORT	MUNICIPAL COURT	BRAZORIA	TX020031J
FORT WORTH	CRIMINAL DISTRICT COURT NO. 3	TARRANT	TX220105J	FRIONA	CITY ATTORNEY	PARMER	TX185021A
FORT WORTH	DENNIS MORROW CITY ATTORNEY	TARRANT	TX220141A	FRIONA	CITY COURT	PARMER	TX185021J
FORT WORTH	DIVISION OF PAROLE SUPERVISION	TARRANT	TX220015G	FRIONA	JUSTICE COURT PRECINCT 2	PARMER	TX185033J
				FT. WORTH	FEDERAL CORRECTIONAL INSTITUTION-FEMALE	N/A	TX220027C
				FULSHEAR	JUSTICE COURT PRECINCT 6	FORT BEND	TX079063J
				GAIL	COUNTY COURT	BORDEN	TX017013J
				GAIL	COUNTY JUVENILE COURT	BORDEN	TX017023J

CRIMINAL JUSTICE AGENCIES

TEXAS

ADDRESS	AGENCY	COUNTY	ORI	ADDRESS	AGENCY	COUNTY	ORI
GAINESVILLE	CITY ATTORNEY	COOKE	TX049011A	GEORGE WEST	COUNTY ATTORNEY	LIVE OAK	TX149013A
GAINESVILLE	CORPORATION COURT	COOKE	TX049011J	GEORGE WEST	COUNTY COURT	LIVE OAK	TX149013J
GAINESVILLE	COUNTY ATTORNEY	COOKE	TX049013A	GEORGE WEST	COUNTY JUVENILE COURT	LIVE OAK	TX149063J
GAINESVILLE	COUNTY COURT	COOKE	TX049013J	GEORGE WEST	JUSTICE COURT PRECINCT 1	LIVE OAK	TX149023J
GAINESVILLE	COUNTY JUVENILE COURT	COOKE	TX049033J	GEORGETOWN	CITY ATTORNEY	WILLIAMSON	TX246011A
GAINESVILLE	JUSTICE OF PEACE COURT	COOKE	TX049023J	GEORGETOWN	CITY COURT	WILLIAMSON	TX246011J
GAINESVILLE	JUVENILE PROBATION OFFICE	COOKE	TX049013G	GEORGETOWN	COUNTY ATTORNEY	WILLIAMSON	TX246013A
GAINESVILLE	STATE SCHOOL FOR GIRLS	COOKE	TX049015C	GEORGETOWN	COUNTY COURT	WILLIAMSON	TX246013J
GALENA PARK	CITY ATTORNEY	HARRIS	TX101041A	GEORGETOWN	COUNTY JUVENILE COURT	WILLIAMSON	TX246023J
GALENA PARK	CORPORATION COURT	HARRIS	TX101041J	GEORGETOWN	COUNTY PROBATION OFFICE	WILLIAMSON	TX246013G
GALVESTON	ADULT PROBATION OFFICE	GALVESTON	TX084023G	GEORGETOWN	26TH DISTRICT COURT	WILLIAMSON	TX246015J
GALVESTON	CITY ATTORNEY	GALVESTON	TX084011A	GIDDINGS	CITY ATTORNEY	LEE	TX144011A
GALVESTON	COUNTY COURT	GALVESTON	TX084023J	GIDDINGS	CORPORATION COURT	LEE	TX144011J
GALVESTON	COUNTY COURT 2	GALVESTON	TX084043J	GIDDINGS	COUNTY ATTORNEY	LEE	TX144013A
GALVESTON	COUNTY DOMESTIC RELATIONS COURT	GALVESTON	TX084013J	GIDDINGS	COUNTY COURT	LEE	TX144013J
GALVESTON	COUNTY JUVENILE COURT	GALVESTON	TX084143J	GIDDINGS	COUNTY JUVENILE COURT	LEE	TX144023J
GALVESTON	COUNTY MEDICAL EXAMINER'S OFFICE	GALVESTON	TX084013M	GILLET	JUSTICE COURT PRECINCT 3	KARNES	TX128043J
GALVESTON	CRIMINAL DISTRICT ATTORNEY	GALVESTON	TX084015A	GILMER	CITY ATTORNEY	UPSHUR	TX230011A
GALVESTON	DIVISION OF PAROLE SUPERVISION	GALVESTON	TX084015G	GILMER	COUNTY COURT	UPSHUR	TX230013J
GALVESTON	JUSTICE COURT 1A	GALVESTON	TX084053J	GILMER	COUNTY JUSTICE COURT	UPSHUR	TX230023J
GALVESTON	JUSTICE COURT 1B	GALVESTON	TX084063J	GILMER	COUNTY JUVENILE COURT	UPSHUR	TX230033J
GALVESTON	JUSTICE COURT 2	GALVESTON	TX084073J	GILMER	MUNICIPAL COURT	UPSHUR	TX230011J
GALVESTON	JUSTICE COURT 3	GALVESTON	TX084083J	GILMER	115TH DISTRICT COURT	UPSHUR	TX230015J
GALVESTON	JUSTICE COURT 4	GALVESTON	TX084093J	GLADEWATER	CITY ATTORNEY	GREGG	TX092011A
GALVESTON	JUSTICE COURT 5	GALVESTON	TX084103J	GLADEWATER	CORPORATION COURT	GREGG	TX092011J
GALVESTON	JUSTICE COURT 6	GALVESTON	TX084113J	GLEN FLORA	JUSTICE COURT PRECINCT 2	WHARTON	TX241033J
GALVESTON	JUSTICE COURT 7	GALVESTON	TX084123J	GLEN ROSE	COUNTY ATTORNEY	SOMERVELL	TX213013A
GALVESTON	JUSTICE COURT 8	GALVESTON	TX084133J	GLEN ROSE	COUNTY COURT	SOMERVELL	TX213013J
GALVESTON	JUVENILE DETENTION HOME	GALVESTON	TX084013C	GLEN ROSE	COUNTY JUVENILE COURT	SOMERVELL	TX213023J
GALVESTON	JUVENILE PROBATION OFFICE	GALVESTON	TX084013G	GLEN ROSE	MUNICIPAL COURT	SOMERVELL	TX213011J
GALVESTON	MUNICIPAL COURT	GALVESTON	TX084011J	GOLDTHWAITE	COUNTY ATTORNEY	MILLS	TX167013A
GALVESTON	U. S. DISTRICT COURT	GALVESTON	TX084017J	GOLDTHWAITE	COUNTY COURT	MILLS	TX167053J
GALVESTON	10TH DISTRICT COURT	GALVESTON	TX084015J	GOLDTHWAITE	COUNTY JUSTICE COURT	MILLS	TX167023J
GALVESTON	122ND DISTRICT COURT	GALVESTON	TX084035J	GOLDTHWAITE	COUNTY JUVENILE COURT	MILLS	TX167043J
GALVESTON	56TH DISTRICT COURT	GALVESTON	TX084025J	GOLIAD	COUNTY ATTORNEY	GOLIAD	TX088013A
GANADO	CORPORATION COURT	JACKSON	TX120021J	GOLIAD	COUNTY COURT	GOLIAD	TX088023J
GARDEN CITY	COUNTY COURT	GLASSCOCK	TX087033J	GOLIAD	COUNTY JUVENILE COURT	GOLIAD	TX088013J
GARDEN CITY	COUNTY JUSTICE COURT	GLASSCOCK	TX087023J	GONZALES	ADULT PROBATION OFFICE	GONZALES	TX089013G
GARDEN CITY	COUNTY JUVENILE COURT	GLASSCOCK	TX087013J	GONZALES	CITY ATTORNEY	GONZALES	TX089011A
GARDEN CITY	JUVENILE PROBATION OFFICE	GLASSCOCK	TX087013G	GONZALES	COUNTY ATTORNEY	GONZALES	TX089013A
GARLAND	CITY ATTORNEY	DALLAS	TX057081A	GONZALES	COUNTY COURT	GONZALES	TX089013J
GARLAND	MUNICIPAL COURT	DALLAS	TX057091J	GONZALES	DISTRICT ATTORNEY	GONZALES	TX089015A
GARWOOD	JUSTICE COURT PRECINCT 2	COLORADO	TX045043J	GONZALES	MUNICIPAL COURT	GONZALES	TX089011J
GATESVILLE	ADULT PROBATION OFFICE	CORYELL	TX050013G	GONZALES	25TH DISTRICT COURT	GONZALES	TX089015J
GATESVILLE	CITY ATTORNEY	CORYELL	TX050011A	GONZALES	CITY ATTORNEY	YOUNG	TX252011A
GATESVILLE	CITY COURT	CORYELL	TX050011J	GONZALES	COUNTY ATTORNEY	YOUNG	TX252013A
GATESVILLE	COUNTY ATTORNEY	CORYELL	TX050013A	GONZALES	COUNTY COURT	YOUNG	TX252013J
GATESVILLE	COUNTY COURT	CORYELL	TX050013J	GONZALES	COUNTY JUVENILE COURT	YOUNG	TX252043J
GATESVILLE	COUNTY JUVENILE COURT	CORYELL	TX050053J	GONZALES	DISTRICT ATTORNEY	YOUNG	TX252015A
GATESVILLE	DISTRICT ATTORNEY	CORYELL	TX050015A	GONZALES	JUSTICE COURT PRECINCT 2	YOUNG	TX252033J
GATESVILLE	JUSTICE COURT PRECINCT 4	CORYELL	TX050033J	GONZALES	MUNICIPAL COURT	YOUNG	TX252011J
GATESVILLE	JUSTICE COURT PRECINCT 1	CORYELL	TX050043J	GONZALES	90TH DISTRICT COURT	YOUNG	TX252015J
GATESVILLE	MOUNTAIN VIEW SCHOOL FOR BOYS	CORYELL	TX050015C	GRANBURY	CITY ATTORNEY	HOOD	TX111011A
GATESVILLE	STATE SCHOOL FOR BOYS	CORYELL	TX050025C	GRANBURY	CORPORATION COURT	HOOD	TX111011J
				GRANBURY	COUNTY ATTORNEY	HOOD	TX111013A
				GRANBURY	COUNTY COURT	HOOD	TX111013J

CRIMINAL JUSTICE AGENCIES

TEXAS

ADDRESS	AGENCY	COUNTY	ORI	ADDRESS	AGENCY	COUNTY	ORI
GRANBURY	COUNTY JUSTICE COURT	HOOD	TX111033J	HAMLIN	CITY COURT	JONES	TX127021J
GRANBURY	COUNTY JUVENILE COURT	HOOD	TX111023J	HAMSHIRE	JUSTICE COURT PRECINCT 4	JEFFERSON	TX123103J
GRAND PRAIRIE	CITY LEGAL DEPARTMENT	DALLAS	TX057091A	HARLINGEN	CITY ATTORNEY	CAMERON	TX031021A
GRAND PRAIRIE	MUNICIPAL COURT	DALLAS	TX057101J	HARLINGEN	CORPORATION COURT	CAMERON	TX031021J
GRANDFALLS	CITY ATTORNEY	WARD	TX238011A	HARLINGEN	DIVISION OF PAROLE SUPERVISION	CAMERON	TX031015G
GRANDFALLS	CITY COURT	WARD	TX238011J	HARLINGEN	JUSTICE COURT PRECINCT 6 PLACE 1	CAMERON	TX031103J
GRANGER	CITY COURT	WILLIAMSON	TX246021J	HARLINGEN	JUSTICE COURT PRECINCT 6 PLACE 2	CAMERON	TX031113J
GRAPEVINE	CITY ATTORNEY	TARRANT	TX220081A	HASKELL	ADULT PROBATION OFFICE	HASKELL	TX104013G
GRAPEVINE	CORPORATION COURT	TARRANT	TX220091J	HASKELL	CITY ATTORNEY	HASKELL	TX104011A
GREENVILLE	ADULT PROBATION OFFICE	HUNT	TX116013G	HASKELL	CITY COURT	HASKELL	TX104011J
GREENVILLE	CITY ATTORNEY	HUNT	TX116011A	HASKELL	COUNTY ATTORNEY	HASKELL	TX104013A
GREENVILLE	CITY ATTORNEY	ROCKWALL	TX199021A	HASKELL	COUNTY COURT	HASKELL	TX104013J
GREENVILLE	COUNTY ATTORNEY	HUNT	TX116013A	HASKELL	COUNTY JUVENILE COURT	HASKELL	TX104053J
GREENVILLE	COUNTY COURT	HUNT	TX116013J	HASKELL	DISTRICT ATTORNEY	HASKELL	TX104015A
GREENVILLE	COUNTY JUSTICE COURT	HUNT	TX116033J	HASKELL	JUSTICE COURT PRECINCT 1	HASKELL	TX104023J
GREENVILLE	COUNTY JUVENILE COURT	HUNT	TX116023J	HASKELL	39TH DISTRICT COURT	HASKELL	TX104015J
GREENVILLE	DISTRICT ATTORNEY	HUNT	TX116015A	HASKELL	CITY ATTORNEY	ROBERTSON	TX198021A
GREENVILLE	JUVENILE PROBATION OFFICE	HUNT	TX116023G	HEARNE	CORPORATION COURT	ROBERTSON	TX198021J
GREENVILLE	MUNICIPAL COURT	HUNT	TX116021J	HEBBRONVILLE	COUNTY ATTORNEY	JIM HOGG	TX124013A
GREENVILLE	196TH DISTRICT COURT	HUNT	TX116015J	HEBBRONVILLE	COUNTY COURT	JIM HOGG	TX124013J
GROESBECK	CITY ATTORNEY	LIMESTONE	TX147011A	HEBBRONVILLE	COUNTY JUVENILE COURT	JIM HOGG	TX124023J
GROESBECK	CITY COURT	LIMESTONE	TX147011J	HEDLEY	COUNTY JUSTICE COURT	DONLEY	TX065043J
GROESBECK	COUNTY ATTORNEY	LIMESTONE	TX147013A	HEMPHILL	COUNTY ATTORNEY	SABINE	TX202013A
GROESBECK	COUNTY COURT	LIMESTONE	TX147013J	HEMPHILL	COUNTY COURT	SABINE	TX202013J
GROESBECK	COUNTY JUVENILE COURT	LIMESTONE	TX147023J	HEMPHILL	COUNTY JUVENILE COURT	SABINE	TX202023J
GROESBECK	77TH DISTRICT COURT	LIMESTONE	TX147015J	HEMPSTEAD	COUNTY ATTORNEY	WALLER	TX237013A
GROOM	JUSTICE COURT PRECINCT 6	CARSON	TX033043J	HEMPSTEAD	COUNTY COURT	WALLER	TX237013J
GROVES	CITY ATTORNEY	JEFFERSON	TX123021A	HEMPSTEAD	COUNTY JUVENILE COURT	WALLER	TX237063J
GROVES	MUNICIPAL COURT	JEFFERSON	TX123021J	HEMPSTEAD	DISTRICT ATTORNEY	WALLER	TX237015A
GROVETON	COUNTY ATTORNEY	TRINITY	TX228013A	HEMPSTEAD	JUSTICE COURT PRECINCT 1	WALLER	TX237023J
GROVETON	COUNTY COURT	TRINITY	TX228013J	HENDERSON	ADULT PROBATION OFFICE	RUSK	TX201023G
GROVETON	COUNTY JUVENILE COURT	TRINITY	TX228053J	HENDERSON	CITY ATTORNEY	RUSK	TX201011A
GROVETON	JUSTICE COURT PRECINCT 1	TRINITY	TX228023J	HENDERSON	CITY COURT	RUSK	TX201011J
GRUVER	CITY ATTORNEY	HANSFORD	TX098011A	HENDERSON	COUNTY ATTORNEY	RUSK	TX201013A
GRUVER	CORPORATION COURT	HANSFORD	TX098011J	HENDERSON	COUNTY COURT	RUSK	TX201013J
GUTHRIE	COUNTY COURT	KING	TX135013J	HENDERSON	COUNTY JUVENILE COURT	RUSK	TX201053J
GUTHRIE	COUNTY JUSTICE COURT	KING	TX135033J	HENDERSON	JUSTICE COURT PRECINCT 1	RUSK	TX201023J
GUTHRIE	COUNTY JUVENILE COURT	KING	TX135023J	HENDERSON	JUVENILE PROBATION OFFICE	RUSK	TX201013G
HALE CENTER	CITY ATTORNEY	HALE	TX095021A	HENDERSON	4TH DISTRICT COURT	RUSK	TX201015J
HALE CENTER	CORPORATION COURT	HALE	TX095021J	HENRIETTA	CITY ATTORNEY	CLAY	TX039011A
HALLETTSVILLE	CITY ATTORNEY	LAVACA	TX143011A	HENRIETTA	CORPORATION COURT	CLAY	TX039011J
HALLETTSVILLE	COUNTY ATTORNEY	LAVACA	TX143013A	HENRIETTA	COUNTY ATTORNEY	CLAY	TX039013A
HALLETTSVILLE	COUNTY COURT	LAVACA	TX143013J	HENRIETTA	COUNTY COURT	CLAY	TX039013J
HALLETTSVILLE	COUNTY JUVENILE COURT	LAVACA	TX143083J	HENRIETTA	COUNTY JUVENILE COURT	CLAY	TX039023J
HALLETTSVILLE	JUSTICE COURT PRECINCT 1	LAVACA	TX143023J	HEREFORD	ADULT PROBATION OFFICE	DEAF SMITH	TX059013G
HALLETTSVILLE	JUSTICE COURT PRECINCT 6	LAVACA	TX143063J	HEREFORD	CITY ATTORNEY	DEAF SMITH	TX059011A
HALLETTSVILLE	JUVENILE PROBATION OFFICE	LAVACA	TX143013G	HEREFORD	COUNTY ATTORNEY	DEAF SMITH	TX059013A
HALLETTSVILLE	MUNICIPAL COURT	LAVACA	TX143011J	HEREFORD	COUNTY COURT	DEAF SMITH	TX059013J
HALLETTSVILLE	25TH DISTRICT COURT	LAVACA	TX143015J	HEREFORD	COUNTY JUSTICE COURT	DEAF SMITH	TX059033J
HALTOM CITY	CITY ATTORNEY	TARRANT	TX220091A	HEREFORD	COUNTY JUVENILE COURT	DEAF SMITH	TX059023J
HALTOM CITY	CORPORATION COURT	TARRANT	TX220101J	HEREFORD	DISTRICT ATTORNEY	DEAF SMITH	TX059015A
HAMILTON	CITY COURT	HAMILTON	TX097041J	HEREFORD	MUNICIPAL COURT	DEAF SMITH	TX059011J
HAMILTON	COUNTY ATTORNEY	HAMILTON	TX097013A	HICO	CORPORATION COURT	HAMILTON	TX097051J
HAMILTON	COUNTY COURT	HAMILTON	TX097013J	HIGGINS	JUSTICE COURT PRECINCT 1	LIPSCOMB	TX148033J
HAMILTON	COUNTY JUVENILE COURT	HAMILTON	TX097023J	HIGHLAND PARK	CITY ATTORNEY	DALLAS	TX057101A
HAMILTON	JUSTICE COURT 1	HAMILTON	TX097033J				
HAMILTON	52ND DISTRICT COURT	HAMILTON	TX097015J				

CRIMINAL JUSTICE AGENCIES

TEXAS

ADDRESS	AGENCY	COUNTY	ORI	ADDRESS	AGENCY	COUNTY	ORI
HILLSBORO	CITY ATTORNEY	HIDALGO	TX108091A	HOUSTON	MUNICIPAL COURT	HARRIS	TX101051J
HILLSBORO	CORPORATION COURT	HILL	TX109011J	HOUSTON	PROBATE COURT NO. 1	HARRIS	TX101023J
HILLSBORO	COUNTY ATTORNEY	HILL	TX109013A	HOUSTON	PROBATE COURT NO. 2	HARRIS	TX101033J
HILLSBORO	COUNTY COURT	HILL	TX109013J	HOUSTON	REHABILITATION CENTER	HARRIS	TX101013C
HILLSBORO	COUNTY JUVENILE COURT	HILL	TX109063J	HOUSTON	STATE JUVENILE PAROLE OFFICE	HARRIS	TX101025G
HILLSBORO	DISTRICT ATTORNEY	HILL	TX109015A				
HILLSBORO	JUSTICE COURT PRECINCT 1	HILL	TX109023J	HOUSTON	U. S. ATTORNEY	HARRIS	TX101017A
HILLSBORO	JUVENILE PROBATION OFFICE	HILL	TX109013G	HOUSTON	U. S. DISTRICT COURT	HARRIS	TX101017J
HILLSBORO	66TH DISTRICT COURT	HILL	TX109015J	HOUSTON	U. S. MAGISTRATE	HARRIS	TX101027J
HITCHCOCK	CITY ATTORNEY	GALVESTON	TX084041A	HOUSTON	U. S. PROBATION OFFICE	HARRIS	TX101017G
HITCHCOCK	MUNICIPAL COURT	GALVESTON	TX084041J	HOUSTON	11TH DISTRICT COURT	HARRIS	TX101035J
HOLLAND	COUNTY JUSTICE COURT	BELL	TX014043J	HOUSTON	113TH DISTRICT COURT	HARRIS	TX101075J
HONDO	CITY ATTORNEY	MEDINA	TX163031A	HOUSTON	125TH DISTRICT COURT	HARRIS	TX101085J
HONDO	CORPORATION COURT	MEDINA	TX163031J	HOUSTON	127TH DISTRICT COURT	HARRIS	TX101095J
HONDO	COUNTY ATTORNEY	MEDINA	TX163013A	HOUSTON	129TH DISTRICT COURT	HARRIS	TX101105J
HONDO	COUNTY COURT	MEDINA	TX163013J	HOUSTON	133RD DISTRICT COURT	HARRIS	TX101115J
HONDO	COUNTY JUVENILE COURT	MEDINA	TX163023J	HOUSTON	151ST DISTRICT COURT	HARRIS	TX101125J
HOUSTON	ADULT PROBATION OFFICE	HARRIS	TX101013G	HOUSTON	152ND DISTRICT COURT	HARRIS	TX101135J
HOUSTON	CITY ATTORNEY	HARRIS	TX101071A	HOUSTON	157TH DISTRICT COURT	HARRIS	TX101145J
HOUSTON	CITY JAIL	HARRIS	TX101021C	HOUSTON	164TH DISTRICT COURT	HARRIS	TX101155J
HOUSTON	CITY LEGAL DEPARTMENT	HARRIS	TX101051A	HOUSTON	165TH DISTRICT COURT	HARRIS	TX101065J
HOUSTON	CITY PRISON FARM	HARRIS	TX101011C	HOUSTON	174TH DISTRICT COURT	HARRIS	TX101175J
HOUSTON	CITY PROSECUTOR	HARRIS	TX101111A	HOUSTON	176TH DISTRICT COURT	HARRIS	TX101185J
HOUSTON	CIVIL COURT AT LAW 1	HARRIS	TX101123J	HOUSTON	177TH DISTRICT COURT	HARRIS	TX101195J
HOUSTON	CIVIL COURT AT LAW 2	HARRIS	TX101133J	HOUSTON	178TH DISTRICT COURT	HARRIS	TX101205J
HOUSTON	COUNTY ATTORNEY	HARRIS	TX101013A	HOUSTON	179TH DISTRICT COURT	HARRIS	TX101215J
HOUSTON	COUNTY COURT	HARRIS	TX101013J	HOUSTON	180TH DISTRICT COURT	HARRIS	TX101225J
HOUSTON	COUNTY DOMESTIC RELATIONSCOURT NO. 5	HARRIS	TX101233J	HOUSTON	182ND DISTRICT COURT	HARRIS	TX101235J
HOUSTON	COUNTY DOMESTIC RELATIONSCOURT NO. 3	HARRIS	TX101063J	HOUSTON	183RD DISTRICT COURT	HARRIS	TX101245J
HOUSTON	COUNTY DOMESTIC RELATIONSCOURT NO. 2	HARRIS	TX101053J	HOUSTON	184TH DISTRICT COURT	HARRIS	TX101255J
HOUSTON	COUNTY DOMESTIC RELATIONSCOURT NO. 1	HARRIS	TX101043J	HOUSTON	185TH DISTRICT COURT	HARRIS	TX101265J
HOUSTON	COUNTY JAIL	HARRIS	TX101023C	HOUSTON	189TH DISTRICT COURT	HARRIS	TX101275J
HOUSTON	COUNTY JUVENILE COURT 2	HARRIS	TX101243J	HOUSTON	190TH DISTRICT COURT	HARRIS	TX101285J
HOUSTON	COUNTY JUVENILE COURT 3	HARRIS	TX101253J	HOUSTON	55TH DISTRICT COURT	HARRIS	TX101045J
HOUSTON	COUNTY JUVENILE COURT	HARRIS	TX101113J	HOUSTON	61ST DISTRICT COURT	HARRIS	TX101055J
HOUSTON	COUNTY MEDICAL EXAMINER'S OFFICE	HARRIS	TX101013M	HUBBARD	CITY ATTORNEY	HILL	TX109011A
HOUSTON	COURT OF CIVIL APPEALS	HARRIS	TX101025J	HUBBARD	CORPORATION COURT	HILL	TX109021J
HOUSTON	COURT OF CIVIL APPEALS	HARRIS	TX101015J	HUBBARD	JUSTICE COURT PRECINCT 3	HILL	TX109043J
HOUSTON	CRIMINAL COURT AT LAW 4	HARRIS	TX101103J	HUGHES SPRINGS	CITY ATTORNEY	CASS	TX034021A
HOUSTON	CRIMINAL COURT AT LAW 3	HARRIS	TX101093J	HUGHES SPRINGS	CORPORATION COURT	CASS	TX034021J
HOUSTON	CRIMINAL COURT AT LAW 1	HARRIS	TX101143J	HUMBLE	CITY ATTORNEY	HARRIS	TX101061A
HOUSTON	CRIMINAL COURT AT LAW 2	HARRIS	TX101083J	HUMBLE	CORPORATION COURT	HARRIS	TX101061J
HOUSTON	DISTRICT ATTORNEY	HARRIS	TX101015A	HUMBLE	JUSTICE COURT PRECINCT 4	HARRIS	TX101183J
HOUSTON	DIVISION OF PAROLE SUPERVISION	HARRIS	TX101015G	HUNTINGTON	CITY COURT	ANGELINA	TX003011J
HOUSTON	FEDERAL COMMUNITY TREATMENT CENTER	HARRIS	TX101017C	HUNTSVILLE	CITY ATTORNEY	WALKER	TX236011A
HOUSTON	JUSTICE COURT PRECINCT 1 PLACE 1	HARRIS	TX101153J	HUNTSVILLE	CORPORATION COURT	WALKER	TX236011J
HOUSTON	JUSTICE COURT PRECINCT 1 PLACE 2	HARRIS	TX101263J	HUNTSVILLE	COUNTY ATTORNEY	WALKER	TX236013A
HOUSTON	JUVENILE DETENTION HOME	HARRIS	TX101043C	HUNTSVILLE	COUNTY COURT	WALKER	TX236013J
HOUSTON	JUVENILE PROBATION OFFICE	HARRIS	TX101023G	HUNTSVILLE	COUNTY JUVENILE COURT	WALKER	TX236023J
HOUSTON	LONG POINT CITY ATTORNEY	HARRIS	TX101121A	HUNTSVILLE	DIAGNOSTIC UNIT	WALKER	TX236045C
				HUNTSVILLE	DIVISION OF PAROLE SUPERVISION	WALKER	TX236015G
				HUNTSVILLE	ELLIS UNIT	WALKER	TX236035C
				HUNTSVILLE	GOREE FARM	WALKER	TX236015C
				HUNTSVILLE	RECEIVING UNIT	WALKER	TX236055C
				HUNTSVILLE	WYNNE FARM	WALKER	TX236025C
				HUNTSVILLE	12TH DISTRICT COURT	WALKER	TX236015J

CRIMINAL JUSTICE AGENCIES

TEXAS

ADDRESS	AGENCY	COUNTY	ORI	ADDRESS	AGENCY	COUNTY	ORI
HURST	CITY ATTORNEY	TARRANT	TX220101A	JUNCTION	COUNTY JUVENILE COURT	KIMBLE	TX134033J
HURST	MUNICIPAL COURT	TARRANT	TX220111J	JUNCTION	MUNICIPAL COURT	KIMBLE	TX134011J
HUTCHINS	MUNICIPAL COURT	DALLAS	TX057121J	JUNCTION	38TH DISTRICT COURT	KIMBLE	TX134015J
IDALOU	CORPORATION COURT	LUBBOCK	TX152011J	KARNES CITY	CITY ATTORNEY	KARNES	TX128011A
IDALOU	JUSTICE COURT PRECINCT 3	LUBBOCK	TX152063J	KARNES CITY	CORPORATION COURT	KARNES	TX128011J
INGLESIDE	CORPORATION COURT	SAN PATRICIO	TX205021J	KARNES CITY	COUNTY ATTORNEY	KARNES	TX128013A
INGRAM	JUSTICE COURT PRECINCT 4	KERR	TX133023J	KARNES CITY	COUNTY COURT	KARNES	TX128013J
IOWA PARK	CITY ATTORNEY	WICHITA	TX243021A	KARNES CITY	COUNTY JUVENILE COURT	KARNES	TX128073J
IRVING	CITY ATTORNEY	DALLAS	TX057111A	KARNES CITY	JUSTICE COURT PRECINCT 1	KARNES	TX128023J
IRVING	JUSTICE COURT PRECINCT 8	DALLAS	TX057243J	KARNES CITY	81ST DISTRICT COURT	KARNES	TX128015J
IRVING	MUNICIPAL COURT	DALLAS	TX057131J	KARNES CITY	81ST DISTRICT PROBATION OFFICE	KARNES	TX128015G
ITALY	CITY ATTORNEY	ELLIS	TX070031A	KATY	CITY ATTORNEY	HARRIS	TX101081A
ITALY	CORPORATION COURT	ELLIS	TX070031J	KATY	MUNICIPAL COURT	HARRIS	TX101081J
ITASCA	CITY ATTORNEY	HILL	TX109021A	KAUFMAN	CITY ATTORNEY	KAUFMAN	TX129021A
ITASCA	CITY COURT	HILL	TX109031J	KAUFMAN	CORPORATION COURT	KAUFMAN	TX129021J
ITASCA	JUSTICE COURT PRECINCT 2	HILL	TX109033J	KAUFMAN	COUNTY ATTORNEY	KAUFMAN	TX129013A
JACKSBORO	CITY ATTORNEY	JACK	TX119011A	KAUFMAN	COUNTY COURT	KAUFMAN	TX129013J
JACKSBORO	CORPORATION COURT	JACK	TX119011J	KAUFMAN	COUNTY FARM	KAUFMAN	TX129013C
JACKSBORO	COUNTY ATTORNEY	JACK	TX119013A	KAUFMAN	COUNTY JUVENILE COURT	KAUFMAN	TX129023J
JACKSBORO	COUNTY COURT	JACK	TX119013J	KAUFMAN	JUVENILE PROBATION OFFICE	KAUFMAN	TX129013G
JACKSBORO	COUNTY JUSTICE COURT	JACK	TX119023J	KENEDY	CITY ATTORNEY	KARNES	TX128021A
JACKSBORO	COUNTY JUVENILE COURT	JACK	TX119033J	KENEDY	CORPORATION COURT	KARNES	TX128021J
JACKSONVILLE	CITY ATTORNEY	CHEROKEE	TX037011A	KENEDY	JUSTICE COURT PRECINCT 4	KARNES	TX128053J
JACKSONVILLE	CORPORATION COURT	CHEROKEE	TX037011J	KERENS	CITY ATTORNEY	NAVARRO	TX175021A
JACKSONVILLE	JUSTICE COURT PRECINCT 3	CHEROKEE	TX037043J	KERMIT	CITY ATTORNEY	WINKLER	TX248011A
JASPER	COUNTY ATTORNEY	JASPER	TX121013A	KERMIT	CORPORATION COURT	WINKLER	TX248011J
JASPER	COUNTY COURT	JASPER	TX121013J	KERMIT	COUNTY ATTORNEY	WINKLER	TX248013A
JASPER	COUNTY JUVENILE COURT	JASPER	TX121073J	KERMIT	COUNTY COURT	WINKLER	TX248013J
JASPER	JUSTICE COURT PRECINCT 2	JASPER	TX121033J	KERMIT	COUNTY JUSTICE COURT	WINKLER	TX248033J
JASPER	JUSTICE COURT PRECINCT 5	JASPER	TX121063J	KERMIT	COUNTY JUVENILE COURT	WINKLER	TX248023J
JASPER	JUSTICE COURT PRECINCT 1	JASPER	TX121023J	KERMIT	COUNTY PROBATION OFFICE	WINKLER	TX248013G
JASPER	MUNICIPAL COURT	JASPER	TX121011J	KERMIT	DISTRICT ATTORNEY	WINKLER	TX248015A
JAYTON	COUNTY ATTORNEY	KENT	TX132013A	KERRVILLE	CITY ATTORNEY	KERR	TX133011A
JAYTON	COUNTY COURT	KENT	TX132013J	KERRVILLE	CORPORATION COURT	KERR	TX133011J
JAYTON	COUNTY JUSTICE COURT	KENT	TX132023J	KERRVILLE	COUNTY ATTORNEY	KERR	TX133013A
JAYTON	COUNTY JUVENILE COURT	KENT	TX132033J	KERRVILLE	COUNTY COURT	KERR	TX133013J
JEFFERSON	CITY ATTORNEY	MARION	TX158011J	KERRVILLE	COUNTY JUVENILE COURT	KERR	TX133033J
JEFFERSON	CORPORATION COURT	MARION	TX158011A	KERRVILLE	DISTRICT ATTORNEY	KERR	TX133015A
JEFFERSON	COUNTY ATTORNEY	MARION	TX158013A	KERRVILLE	JUSTICE COURT PRECINCT 1	KERR	TX133043J
JEFFERSON	COUNTY COURT	MARION	TX158013J	KERRVILLE	U. S. MAGISTRATE	KERR	TX133017J
JEFFERSON	COUNTY JUSTICE COURT	MARION	TX158023J	KERRVILLE	198TH DISTRICT COURT	KERR	TX133025J
JEFFERSON	COUNTY JUVENILE COURT	MARION	TX158033J	KILGORE	CITY ATTORNEY	GREGG	TX092021A
JOAQUIN	JUSTICE COURT PRECINCT 4	SHELBY	TX210063J	KILGORE	MUNICIPAL COURT	GREGG	TX092021J
JOHNSON CITY	COUNTY ATTORNEY	BLANCO	TX016013A	KILLEEN	CITY ATTORNEY	BELL	TX014021A
JOHNSON CITY	COUNTY COURT	BLANCO	TX016013J	KILLEEN	COUNTY JUSTICE COURT	BELL	TX014063J
JOHNSON CITY	COUNTY JUVENILE COURT	BLANCO	TX016043J	KILLEEN	MUNICIPAL COURT	BELL	TX014021J
JOHNSON CITY	DISTRICT ATTORNEY	BLANCO	TX016015A	KILLEEN	U. S. MAGISTRATE	BELL	TX014017J
JOHNSON CITY	JUSTICE COURT PRECINCT 1	BLANCO	TX016023J	KINGSBURY	JUSTICE COURT PRECINCT 4	GUADALUPE	TX094063J
JOHNSON CITY	COUNTY ATTORNEY	ATASCOSA	TX007013A	KINGSVILLE	ADULT PROBATION OFFICE	KLEBERG	TX137023G
JOURDANTON	COUNTY COURT	ATASCOSA	TX007013J	KINGSVILLE	CITY ATTORNEY	KLEBERG	TX137011A
JOURDANTON	COUNTY JUVENILE COURT	ATASCOSA	TX007023J	KINGSVILLE	COUNTY ATTORNEY	KLEBERG	TX137013A
JOURDANTON	DISTRICT ATTORNEY	ATASCOSA	TX007015A	KINGSVILLE	COUNTY COURT	KLEBERG	TX137013J
JOURDANTON	JUSTICE COURT PRECINCT 1	ATASCOSA	TX007033J	KINGSVILLE	COUNTY JUVENILE COURT	KLEBERG	TX137043J
JUNCTION	CITY ATTORNEY	KIMBLE	TX134011A	KINGSVILLE	DISTRICT ATTORNEY	KLEBERG	TX137015A
JUNCTION	COUNTY ATTORNEY	KIMBLE	TX134013A	KINGSVILLE	JUSTICE COURT PRECINCT 1	KLEBERG	TX137023J
JUNCTION	COUNTY COURT	KIMBLE	TX134013J	KINGSVILLE	JUVENILE PROBATION OFFICE	KLEBERG	TX137013G
JUNCTION	COUNTY JUSTICE COURT	KIMBLE	TX134023J				

CRIMINAL JUSTICE AGENCIES

TEXAS

ADDRESS	AGENCY	COUNTY	ORI	ADDRESS	AGENCY	COUNTY	ORI
KINGSVILLE	MUNICIPAL COURT	KLEBERG	TX137011J	LANEVILLE	JUSTICE COURT PRECINCT 5	RUSK	TX201043J
KIRBYVILLE	CITY ATTORNEY	JASPER	TX121011A	LAREDO	ADULT PROBATION OFFICE	WEBB	TX240023G
KIRBYVILLE	CITY COURT	JASPER	TX121021J	LAREDO	CITY ATTORNEY	WEBB	TX240011A
KIRBYVILLE	JUSTICE COURT PRECINCT 5	NEWTON	TX176063J	LAREDO	COUNTY ATTORNEY	WEBB	TX240013A
KIRBYVILLE	JUSTICE COURT PRECINCT 3	JASPER	TX121043J	LAREDO	COUNTY COURT	WEBB	TX240013J
KLEBERG	CITY ATTORNEY	DALLAS	TX057121A	LAREDO	COUNTY JUVENILE COURT	WEBB	TX240043J
KLEBERG	MUNICIPAL COURT	DALLAS	TX057141J	LAREDO	JUSTICE COURT PRECINCT 1 PLACE 1	WEBB	TX240073J
KNOX CITY	CITY ATTORNEY	KNOX	TX138011A	LAREDO	JUSTICE COURT PRECINCT 5	WEBB	TX240023J
KNOX CITY	CORPORATION COURT	KNOX	TX138011J	LAREDO	JUSTICE COURT PRECINCT 1 PLACE 2	WEBB	TX240083J
KNOX CITY	COUNTY JUSTICE COURT	KNOX	TX138033J	LAREDO	JUVENILE DETENTION HOME	WEBB	TX240013C
KNOX CITY	50TH DISTRICT COURT	KNOX	TX138015J	LAREDO	JUVENILE PROBATION OFFICE	WEBB	TX240013G
KOUNTZE	COUNTY ATTORNEY	HARDIN	TX100013A	LAREDO	MUNICIPAL COURT	WEBB	TX240011J
KOUNTZE	COUNTY COURT	HARDIN	TX100063J	LAREDO	U. S. ATTORNEY	WEBB	TX240017A
KOUNTZE	COUNTY JUVENILE COURT	HARDIN	TX100023J	LAREDO	U. S. DISTRICT COURT	WEBB	TX240017J
KOUNTZE	DISTRICT ATTORNEY	HARDIN	TX100015A	LAREDO	U. S. MAGISTRATE	WEBB	TX240027J
KOUNTZE	JUSTICE COURT PRECINCT 1	HARDIN	TX100033J	LAREDO	111TH DISTRICT COURT	WEBB	TX240025J
KOUNTZE	JUSTICE COURT PRECINCT 5	HARDIN	TX100013J	LAREDO	49TH DISTRICT COURT	WEBB	TX240015J
KOUNTZE	JUVENILE PROBATION OFFICE	HARDIN	TX100013G	LEAKEY	COUNTY ATTORNEY	REAL	TX193013A
KOUNTZE	88TH DISTRICT COURT	HARDIN	TX100015J	LEAKEY	COUNTY COURT	REAL	TX193013J
KYLE	JUSTICE COURT PRECINCT 2	HAYS	TX105023J	LEAKEY	COUNTY JUVENILE COURT	REAL	TX193023J
LA FERIA	CITY ATTORNEY	CAMERON	TX031031A	LEFORS	JUSTICE COURT PRECINCT 1	GRAY	TX096053J
LA FERIA	CORPORATION COURT	CAMERON	TX031031J	LEGGETT	JUSTICE COURT PRECINCT 4	POLK	TX187053J
LA FERIA	JUSTICE COURT PRECINCT 7	CAMERON	TX031123J	LEMING	JUSTICE COURT PRECINCT 7	ATASCOSA	TX007083J
LA GRANGE	CITY ATTORNEY	FAYETTE	TX075011A	LEVELLAND	CITY ATTORNEY	HOCKLEY	TX110011A
LA GRANGE	CORPORATION COURT	FAYETTE	TX075011J	LEVELLAND	COUNTY ATTORNEY	HOCKLEY	TX110013A
LA GRANGE	COUNTY ATTORNEY	FAYETTE	TX075013A	LEVELLAND	COUNTY COURT	HOCKLEY	TX110013J
LA GRANGE	COUNTY COURT	FAYETTE	TX075013J	LEVELLAND	COUNTY JUVENILE COURT	HOCKLEY	TX110023J
LA GRANGE	COUNTY JUVENILE COURT	FAYETTE	TX075023J	LEVELLAND	COUNTY PROBATION OFFICE	HOCKLEY	TX110013G
LA MARQUE	CITY ATTORNEY	GALVESTON	TX084021A	LEVELLAND	DISTRICT ATTORNEY	HOCKLEY	TX110015A
LA MARQUE	MUNICIPAL COURT	GALVESTON	TX084021J	LEVELLAND	MUNICIPAL COURT	HOCKLEY	TX110021J
LA MARQUE	MUNICIPAL COURT	HARRIS	TX101091A	LEWISVILLE	CITY ATTORNEY	DENTON	TX061021A
LA MARQUE	MUNICIPAL COURT	HARRIS	TX101091J	LEWISVILLE	CORPORATION COURT	DENTON	TX061021J
LA MARQUE	JUSTICE COURT PRECINCT 8	HARRIS	TX101223J	LEWISVILLE	COUNTY JUSTICE COURT	DENTON	TX061063J
LA MARQUE	MUNICIPAL COURT	HARRIS	TX101091J	LIBERTY	ADULT PROBATION OFFICE	LIBERTY	TX146023G
LA TUNA	FEDERAL CORRECTIONAL INSTITUTION	EL PASO	TX071017C	LIBERTY	CITY ATTORNEY	LIBERTY	TX146031A
LA VILLA	CITY ATTORNEY	HIDALGO	TX108051A	LIBERTY	CITY COURT	LIBERTY	TX146031J
LA VILLA	CORPORATION COURT	HIDALGO	TX108051J	LIBERTY	CITY PROSECUTOR	LIBERTY	TX146021A
LAKE JACKSON	CITY ATTORNEY	BRAZORIA	TX020041A	LIBERTY	COUNTY ATTORNEY	LIBERTY	TX146013A
LAKE JACKSON	CORPORATION COURT	BRAZORIA	TX020041J	LIBERTY	COUNTY COURT	LIBERTY	TX146013J
LAMESA	ADULT PROBATION OFFICE	DAWSON	TX058013G	LIBERTY	COUNTY JUVENILE COURT	LIBERTY	TX146023J
LAMESA	CITY ATTORNEY	DAWSON	TX058011A	LIBERTY	DISTRICT ATTORNEY	LIBERTY	TX146015A
LAMESA	COUNTY ATTORNEY	DAWSON	TX058013A	LIBERTY	JUVENILE PROBATION OFFICE	LIBERTY	TX146013G
LAMESA	COUNTY COURT	DAWSON	TX058013J	LIBERTY	75TH DISTRICT COURT	LIBERTY	TX146015J
LAMESA	COUNTY JUSTICE COURT	DAWSON	TX058023J	LINDALE	CITY ATTORNEY	SMITH	TX212011A
LAMESA	COUNTY JUVENILE COURT	DAWSON	TX058033J	LINDALE	CITY COURT	SMITH	TX212011J
LAMESA	DISTRICT ATTORNEY	DAWSON	TX058015A	LINDALE	JUSTICE COURT PRECINCT 5	SMITH	TX212073J
LAMESA	JUVENILE PROBATION OFFICE	DAWSON	TX058023G	LINDEN	CITY ATTORNEY	CASS	TX034031A
LAMESA	MUNICIPAL COURT	DAWSON	TX058011J	LINDEN	CORPORATION COURT	CASS	TX034031J
LAMPASAS	CITY ATTORNEY	LAMPASAS	TX141011A	LINDEN	COUNTY ATTORNEY	CASS	TX034013A
LAMPASAS	COUNTY ATTORNEY	LAMPASAS	TX141013A	LINDEN	COUNTY COURT	CASS	TX034013J
LAMPASAS	COUNTY COURT	LAMPASAS	TX141013J	LINDEN	COUNTY JUVENILE COURT	CASS	TX034023J
LAMPASAS	COUNTY JUSTICE COURT	LAMPASAS	TX141023J	LINDEN	DISTRICT ATTORNEY	CASS	TX034015A
LAMPASAS	COUNTY JUVENILE COURT	LAMPASAS	TX141043J	LIPSCOMB	COUNTY ATTORNEY	LIPSCOMB	TX148013A
LANCASTER	CITY ATTORNEY	DALLAS	TX057131A	LIPSCOMB	COUNTY COURT	LIPSCOMB	TX148013J
LANCASTER	CITY COURT	DALLAS	TX057151J	LIPSCOMB	COUNTY JUVENILE COURT	LIPSCOMB	TX148023J
LANCASTER	JUSTICE COURT PRECINCT 5 PLACE 5	DALLAS	TX057193J				

CRIMINAL JUSTICE AGENCIES

TEXAS

ADDRESS	AGENCY	COUNTY	ORI	ADDRESS	AGENCY	COUNTY	ORI
LITTLEFIELD	CITY ATTORNEY	LAMB	TX140021A	LUBBOCK	U. S. ATTORNEY	LUBBOCK	TX152017A
LITTLEFIELD	CORPORATION COURT	LAMB	TX140021J	LUBBOCK	U. S. DISTRICT COURT	LUBBOCK	TX152017J
LITTLEFIELD	COUNTY ATTORNEY	LAMB	TX140013A	LUBBOCK	U. S. MAGISTRATE	LUBBOCK	TX152027J
LITTLEFIELD	COUNTY COURT	LAMB	TX140013J	LUBBOCK	137TH DISTRICT COURT	LUBBOCK	TX152035J
LITTLEFIELD	COUNTY JUVENILE COURT	LAMB	TX140073J	LUBBOCK	140TH DISTRICT COURT	LUBBOCK	TX152045J
LITTLEFIELD	JUSTICE COURT PRECINCT 4	LAMB	TX140043J	LUBBOCK	72ND DISTRICT COURT	LUBBOCK	TX152015J
LITTLEFIELD	154TH DISTRICT COURT	LAMB	TX140015J	LUBBOCK	99TH DISTRICT COURT	LUBBOCK	TX152025J
LIVINGSTON	CITY ATTORNEY	POLK	TX187011A	LUFKIN	CITY ATTORNEY	ANGELINA	TX003011A
LIVINGSTON	CORPORATION COURT	POLK	TX187011J	LUFKIN	COUNTY ATTORNEY	ANGELINA	TX003013A
LIVINGSTON	COUNTY ATTORNEY	POLK	TX187013A	LUFKIN	COUNTY COURT	ANGELINA	TX003013J
LIVINGSTON	COUNTY COURT	POLK	TX187013J	LUFKIN	COUNTY JUVENILE COURT	ANGELINA	TX003023J
LIVINGSTON	COUNTY JUVENILE COURT	POLK	TX187063J	LUFKIN	MUNICIPAL COURT	ANGELINA	TX003021J
LIVINGSTON	JUSTICE COURT PRECINCT 1	POLK	TX187023J	LUFKIN	159TH DISTRICT COURT	ANGELINA	TX003015J
LIVINGSTON	2ND & 9TH DISTRICT COURT	POLK	TX187015J	LUFKIN	159TH DISTRICT COURT	ANGELINA	TX003115J
LLANO	CORPORATION COURT	LLANO	TX150011J	LULING	CITY ATTORNEY	CALDWELL	TX028021A
LLANO	COUNTY ATTORNEY	LLANO	TX150013A	LULING	CORPORATION COURT	CALDWELL	TX028021J
LLANO	COUNTY COURT	LLANO	TX150013J	LULING	JUSTICE COURT PRECINCT 2	CALDWELL	TX028043J
LLANO	COUNTY JUSTICE COURT	LLANO	TX150023J	LUMBERTON	JUSTICE COURT PRECINCT 2	HARDIN	TX100043J
LLANO	COUNTY JUVENILE COURT	LLANO	TX150033J	LYTLE	JUSTICE COURT PRECINCT 2	ATASCOSA	TX007043J
LOCKHART	CITY ATTORNEY	CALDWELL	TX028011A	MADISONVILLE	CITY ATTORNEY	MADISON	TX157011A
LOCKHART	CORPORATION COURT	CALDWELL	TX028011J	MADISONVILLE	CORPORATION COURT	MADISON	TX157011J
LOCKHART	COUNTY ATTORNEY	CALDWELL	TX028013A	MADISONVILLE	COUNTY ATTORNEY	MADISON	TX157013A
LOCKHART	COUNTY COURT AT LAW	CALDWELL	TX028013J	MADISONVILLE	COUNTY COURT	MADISON	TX157013J
LOCKHART	COUNTY JUVENILE COURT	CALDWELL	TX028023J	MADISONVILLE	COUNTY JUVENILE COURT	MADISON	TX157023J
LOCKHART	JUSTICE COURT PRECINCT 1	CALDWELL	TX028033J	MAGNOLIA	JUSTICE COURT PRECINCT 3	MONTGOMERY	TX170053J
LOMETA	COUNTY JUSTICE COURT	LAMPASAS	TX141033J	MALAKOFF	CITY ATTORNEY	HENDERSON	TX107011A
LONE STAR	CORPORATION COURT	MORRIS	TX172021J	MALAKOFF	CORPORATION COURT	HENDERSON	TX107011J
LONGVIEW	ADULT PROBATION OFFICE	GREGG	TX092013G	MANOR	JUSTICE COURT PRECINCT 2	TRAVIS	TX227053J
LONGVIEW	CITY ATTORNEY	GREGG	TX092031A	MANSFIELD	CITY ATTORNEY	TARRANT	TX220131A
LONGVIEW	CORPORATION COURT	GREGG	TX092031J	MANSFIELD	CORPORATION COURT	TARRANT	TX220141J
LONGVIEW	COUNTY ATTORNEY	GREGG	TX092013A	MARBLE FALLS	JUSTICE COURT PRECINCT 4	BURNET	TX027043J
LONGVIEW	COUNTY COURT	GREGG	TX092013J	MARFA	CITY ATTORNEY	PRESIDIO	TX189011A
LONGVIEW	COUNTY DOMESTIC RELATIONSCOURT	GREGG	TX092033J	MARFA	COUNTY COURT	PRESIDIO	TX189013J
LONGVIEW	COUNTY JUVENILE COURT	GREGG	TX092023J	MARFA	COUNTY JUVENILE COURT	PRESIDIO	TX189043J
LONGVIEW	CRIMINAL DISTRICT ATTORNEY	GREGG	TX092015A	MARFA	COUNTY PROBATION OFFICE	PRESIDIO	TX189013G
LONGVIEW	JUVENILE PROBATION OFFICE	GREGG	TX092023G	MARFA	DISTRICT ATTORNEY	PRESIDIO	TX189015A
LONGVIEW	124TH DISTRICT COURT	GREGG	TX092025J	MARFA	JUSTICE COURT PRECINCT 1	PRESIDIO	TX189023J
LONGVIEW	188TH DISTRICT COURT	GREGG	TX092035J	MARFA	U. S. MAGISTRATE	PRESIDIO	TX189017J
LOS FRESNOS	JUSTICE COURT PRECINCT 8	CAMERON	TX031133J	MARLIN	ADULT PROBATION OFFICE	FALLS	TX073013G
LOS INDIOS	JUSTICE COURT PRECINCT 5	CAMERON	TX031093J	MARLIN	CITY ATTORNEY	FALLS	TX073011A
LOTT	JUSTICE COURT PRECINCT 4	FALLS	TX073063J	MARLIN	COUNTY COURT	FALLS	TX073023J
LOUISE	JUSTICE COURT PRECINCT 7	WHARTON	TX241073J	MARLIN	COUNTY JUVENILE COURT	FALLS	TX073013J
LUBBOCK	ADULT PROBATION OFFICE	LUBBOCK	TX152013G	MARLIN	JUSTICE COURT PRECINCT 1	FALLS	TX073033J
LUBBOCK	CITY ATTORNEY	LUBBOCK	TX152011A	MARLIN	MUNICIPAL COURT	FALLS	TX073011J
LUBBOCK	COUNTY ATTORNEY	LUBBOCK	TX152013A	MARLIN	82ND DISTRICT COURT	FALLS	TX073015J
LUBBOCK	COUNTY COURT	LUBBOCK	TX152013J	MARSHALL	ADULT PROBATION OFFICE	HARRISON	TX102023G
LUBBOCK	COUNTY COURT AT LAW 2	LUBBOCK	TX152083J	MARSHALL	CITY ATTORNEY	HARRISON	TX102021A
LUBBOCK	COUNTY COURT AT LAW 1	LUBBOCK	TX152023J	MARSHALL	COUNTY COURT	HARRISON	TX102013J
LUBBOCK	COUNTY JUVENILE COURT	LUBBOCK	TX152073J	MARSHALL	COUNTY COURT AT LAW	HARRISON	TX102033J
LUBBOCK	DISTRICT ATTORNEY	LUBBOCK	TX152015A	MARSHALL	COUNTY JUVENILE COURT	HARRISON	TX102023J
LUBBOCK	JUSTICE COURT PRECINCT 6	LUBBOCK	TX152103J	MARSHALL	CRIMINAL DISTRICT ATTORNEY	HARRISON	TX102015A
LUBBOCK	JUSTICE COURT PRECINCT 1	LUBBOCK	TX152043J	MARSHALL	DIVISION OF PAROLE SUPERVISION	HARRISON	TX102015G
LUBBOCK	JUSTICE COURT PRECINCT 2 PLACE 2	LUBBOCK	TX152093J	MARSHALL	JUSTICE COURT 1	HARRISON	TX102043J
LUBBOCK	JUVENILE PROBATION OFFICE	LUBBOCK	TX152023G	MARSHALL	JUSTICE COURT 2	HARRISON	TX102053J
LUBBOCK	MUNICIPAL COURT	LUBBOCK	TX152021J	MARSHALL	JUSTICE COURT 3	HARRISON	TX102063J
				MARSHALL	JUSTICE COURT 4	HARRISON	TX102073J

CRIMINAL JUSTICE AGENCIES

TEXAS

ADDRESS	AGENCY	COUNTY	ORI	ADDRESS	AGENCY	COUNTY	ORI
MARSHALL	JUVENILE PROBATION OFFICE	HARRISON	TX102013G	MIAMI	COUNTY COURT	ROBERTS	TX197013J
MARSHALL	MUNICIPAL COURT	HARRISON	TX102011J	MIAMI	COUNTY JUVENILE COURT	ROBERTS	TX197023J
MARSHALL	U. S. DISTRICT COURT	HARRISON	TX102017J	MIDLAND	ADULT PROBATION OFFICE	MIDLAND	TX165013G
MARSHALL	U. S. MAGISTRATE	HARRISON	TX102027J	MIDLAND	CITY ATTORNEY	MIDLAND	TX165011A
MARSHALL	71ST DISTRICT COURT	HARRISON	TX102015J	MIDLAND	COUNTY ATTORNEY	MIDLAND	TX165013A
MART	CITY ATTORNEY	MC LENNAN	TX155041A	MIDLAND	COUNTY COURT	MIDLAND	TX165013J
MART	CITY COURT	MC LENNAN	TX155041J	MIDLAND	COUNTY DOMESTIC RELATIONSCOURT	MIDLAND	TX165023J
MART	JUSTICE COURT PRECINCT 2	MC LENNAN	TX155053J	MIDLAND	COUNTY JUVENILE COURT	MIDLAND	TX165033J
MASON	COUNTY ATTORNEY	MASON	TX160013A	MIDLAND	CULVER YOUTH HOME	MIDLAND	TX165013C
MASON	COUNTY COURT	MASON	TX160013J	MIDLAND	DISTRICT ATTORNEY	MIDLAND	TX165015A
MASON	COUNTY JUSTICE COURT	MASON	TX160023J	MIDLAND	DIVISION OF PAROLE SUPERVISION	MIDLAND	TX165015G
MASON	COUNTY JUVENILE COURT	MASON	TX160033J	MIDLAND	JUSTICE COURT PLACE 1	MIDLAND	TX165043J
MATADOR	COUNTY ATTORNEY	MOTLEY	TX173013A	MIDLAND	JUSTICE COURT PLACE 2	MIDLAND	TX165053J
MATADOR	COUNTY JUSTICE COURT	MOTLEY	TX173033J	MIDLAND	JUVENILE PROBATION OFFICE	MIDLAND	TX165023G
MATADOR	COUNTY JUVENILE COURT	MOTLEY	TX173013J	MIDLAND	MUNICIPAL COURT	MIDLAND	TX165011J
MC ALLEN	CITY ATTORNEY	HIDALGO	TX108061A	MIDLAND	U. S. DISTRICT COURT	MIDLAND	TX165017J
MC ALLEN	CORPORATION COURT	HIDALGO	TX108061J	MIDLAND	U. S. MAGISTRATE	MIDLAND	TX165027J
MC CAMEY	JUSTICE COURT PRECINCT 3	UPTON	TX231053J	MIDLAND	142ND DISTRICT COURT	MIDLAND	TX165015J
MC CAMEY	JUSTICE COURT PRECINCT 4	UPTON	TX231063J	MIDLAND	CITY ATTORNEY	ELLIS	TX070041A
MC GREGOR	CITY ATTORNEY	MC LENNAN	TX155031A	MIDLOTHIAN	CITY COURT	ELLIS	TX070041J
MC GREGOR	JUSTICE COURT PRECINCT 5	MC LENNAN	TX155083J	MIDLOTHIAN	FERGUSON FARM	MADISON	TX157015C
MC GREGOR	MUNICIPAL COURT	MC LENNAN	TX155031J	MIDWAY	JUSTICE COURT PRECINCT 6	RUNNELS	TX200053J
MCALLEN	U. S. MAGISTRATE	HIDALGO	TX108017J	MILES	CITY ATTORNEY	WOOD	TX250011A
MCKINNEY	CITY ATTORNEY	COLLIN	TX043031A	MINEOLA	CORPORATION COURT	WOOD	TX250011J
MCKINNEY	CORPORATION COURT	COLLIN	TX043031J	MINEOLA	JUSTICE COURT PRECINCT 2	WOOD	TX250043J
MCKINNEY	COUNTY ATTORNEY	COLLIN	TX043013A	MINEOLA	COUNTY ATTORNEY	PALOPINTO	TX182013A
MCKINNEY	COUNTY COURT	COLLIN	TX043013J	MINERAL WELLS	29TH DISTRICT COURT	PALOPINTO	TX182015J
MCKINNEY	COUNTY JUVENILE COURT	COLLIN	TX043023J	MISSOURI CITY	JUSTICE COURT PRECINCT 3	FORT BEND	TX079043J
MCKINNEY	COUNTY PROBATION OFFICE	COLLIN	TX043013G	MONAHANS	COUNTY ATTORNEY	WARD	TX238013A
MCKINNEY	DISTRICT ATTORNEY	COLLIN	TX043015A	MONAHANS	COUNTY COURT	WARD	TX238033J
MCLEAN	JUSTICE COURT PRECINCT 5	GRAY	TX090063J	MONAHANS	COUNTY JUSTICE COURT	WARD	TX238023J
MEMPHIS	CITY ATTORNEY	HALL	TX096011A	MONAHANS	COUNTY JUVENILE COURT	WARD	TX238013G
MEMPHIS	CORPORATION COURT	HALL	TX096011J	MONAHANS	JUVENILE PROBATION OFFICE	WARD	TX238013G
MEMPHIS	COUNTY ATTORNEY	HALL	TX096013A	MONT BELVIEU	JUSTICE COURT PRECINCT 4	CHAMBERS	TX036053J
MEMPHIS	COUNTY COURT	HALL	TX096013J	MONTAGUE	COUNTY ATTORNEY	MONTAGUE	TX169013A
MEMPHIS	COUNTY JUVENILE COURT	HALL	TX096023J	MONTAGUE	COUNTY COURT	MONTAGUE	TX169013J
MEMPHIS	DISTRICT ATTORNEY	HALL	TX096015A	MONTAGUE	97TH DISTRICT COURT	MONTAGUE	TX169015J
MEMPHIS	JUSTICE COURT 1	HALL	TX096033J	MOODY	JUSTICE COURT PRECINCT 6	MC LENNAN	TX155093J
MENARD	COUNTY ATTORNEY	MENARD	TX164013A	MOORE	JUSTICE COURT PRECINCT 3	FRIO	TX082043J
MENARD	COUNTY COURT	MENARD	TX164013J	MORTON	ADULT PROBATION OFFICE	COCHRAN	TX040013G
MENARD	COUNTY JUVENILE COURT	MENARD	TX164023J	MORTON	COUNTY ATTORNEY	COCHRAN	TX040013A
MENTONE	COUNTY COURT	LOVING	TX151023J	MORTON	COUNTY COURT	COCHRAN	TX040013J
MENTONE	COUNTY JUVENILE COURT	LOVING	TX151033J	MORTON	COUNTY JUSTICE COURT	COCHRAN	TX040023J
MERIDIAN	COUNTY ATTORNEY	BOSQUE	TX018013A	MORTON	COUNTY JUVENILE COURT	COCHRAN	TX040033J
MERIDIAN	COUNTY COURT	BOSQUE	TX018013J	MORTON	121ST DISTRICT COURT	COCHRAN	TX040015J
MERIDIAN	COUNTY JUVENILE COURT	BOSQUE	TX018023J	MORTON	JUSTICE COURT PRECINCT 2	LAVACA	TX143033J
MERKEL	CITY ATTORNEY	TAYLOR	TX221021A	MOUTON	JUSTICE COURT PRECINCT 4	RUSK	TX201033J
MERKEL	MUNICIPAL COURT	TAYLOR	TX221021J	MOUNT ENTERPRISE	CITY ATTORNEY	TITUS	TX225011A
MERTZON	COUNTY COURT	IRION	TX118013J	MOUNT PLEASANT	COUNTY ATTORNEY	TITUS	TX225013A
MERTZON	COUNTY JUSTICE COURT	IRION	TX118023J	MOUNT PLEASANT	COUNTY COURT	TITUS	TX225013J
MERTZON	COUNTY JUVENILE COURT	IRION	TX118033J	MOUNT PLEASANT	COUNTY JUVENILE COURT	TITUS	TX225023J
MESQUITE	CITY ATTORNEY	DALLAS	TX057141A	MOUNT PLEASANT	DISTRICT ATTORNEY	TITUS	TX225015A
MESQUITE	CORPORATION COURT	DALLAS	TX057161J	MOUNT PLEASANT	MUNICIPAL COURT	TITUS	TX225011J
MESQUITE	JUSTICE COURT PRECINCT 4	DALLAS	TX057183J	MOUNT PLEASANT	76TH DISTRICT COURT	TITUS	TX225015J
MEXIA	CITY ATTORNEY	LIMESTONE	TX147021A	MOUNT VERNON	CITY ATTORNEY	FRANKLIN	TX080011A
MEXIA	CORPORATION COURT	LIMESTONE	TX147021J				
MIAMI	COUNTY ATTORNEY	ROBERTS	TX197013A				

CRIMINAL JUSTICE AGENCIES

TEXAS

ADDRESS	AGENCY	COUNTY	ORI	ADDRESS	AGENCY	COUNTY	ORI
MOUNT VERNON	COUNTY ATTORNEY	FRANKLIN	TX080013A	ODESSA	CITY LEGAL DEPARTMENT	ECTOR	TX068011A
MOUNT VERNON	COUNTY COURT AT LAW	FRANKLIN	TX080023J	ODESSA	COUNTY ATTORNEY	ECTOR	TX068013A
MOUNT VERNON	COUNTY JUSTICE COURT	FRANKLIN	TX080033J	ODESSA	COUNTY COURT	ECTOR	TX068013J
MOUNT VERNON	COUNTY JUVENILE COURT	FRANKLIN	TX080013J	ODESSA	COUNTY COURT AT LAW	ECTOR	TX068023J
MOUNTAIN HOME	JUSTICE COURT PRECINCT 5	KERR	TX133053J	ODESSA	COUNTY JUVENILE COURT	ECTOR	TX068073J
MT. SALMAN	JUSTICE COURT PRECINCT 6	CHEROKEE	TX037073J	ODESSA	DISTRICT ATTORNEY	ECTOR	TX068015A
MUENSTER	MUNICIPAL COURT	COOKE	TX048021J	ODESSA	DIVISION OF PAROLE SUPERVISION	ECTOR	TX068015G
MULESHOE	CITY ATTORNEY	BAILEY	TX009011A	ODESSA	JUSTICE COURT PRECINCT 1	ECTOR	TX068033J
MULESHOE	CORPORATION COURT	BAILEY	TX009011J	ODESSA	JUSTICE COURT PRECINCT 3	ECTOR	TX068053J
MULESHOE	COUNTY ATTORNEY	BAILEY	TX009013A	ODESSA	JUSTICE COURT PRECINCT 4	ECTOR	TX068063J
MULESHOE	COUNTY COURT	BAILEY	TX009013J	ODESSA	JUSTICE COURT PRECINCT 2	ECTOR	TX068043J
MULESHOE	COUNTY JUVENILE COURT	BAILEY	TX009023J	ODESSA	JUVENILE PROBATION OFFICE	ECTOR	TX068023G
MULESHOE	DISTRICT ATTORNEY	BAILEY	TX009015A	ODESSA	MUNICIPAL COURT	ECTOR	TX068011J
MUNDAY	CITY ATTORNEY	KNOX	TX138021A	ODESSA	STATE JUVENILE PAROLE OFFICE	ECTOR	TX068025G
MUNDAY	CORPORATION COURT	KNOX	TX138021J	ODESSA	161ST DISTRICT COURT	ECTOR	TX068075J
MUNDAY	COUNTY JUSTICE COURT	KNOX	TX138043J	ODESSA	70TH DISTRICT COURT	ECTOR	TX068015J
NACOGDOCHES	ADULT PROBATION OFFICE	NACOGDOCHES	TX174013G	OILTON	JUSTICE COURT PRECINCT 4	WEBB	TX240033J
NACOGDOCHES	CITY ATTORNEY	NACOGDOCHES	TX174011A	OLNEY	COUNTY PROBATION OFFICE	YOUNG	TX252013G
NACOGDOCHES	CORPORATION COURT	NACOGDOCHES	TX174011J	OLNEY	JUSTICE COURT PRECINCT 1	YOUNG	TX252023J
NACOGDOCHES	COUNTY ATTORNEY	NACOGDOCHES	TX174013A	OLTON	CITY ATTORNEY	LAMB	TX140031A
NACOGDOCHES	COUNTY COURT	NACOGDOCHES	TX174013J	OLTON	JUSTICE COURT PRECINCT 1	LAMB	TX140023J
NACOGDOCHES	COUNTY JUVENILE COURT	NACOGDOCHES	TX174023J	OLTON	MUNICIPAL COURT	LAMB	TX140031J
NACOGDOCHES	DISTRICT ATTORNEY	NACOGDOCHES	TX174015A	ONALASKA	JUSTICE COURT PRECINCT 2	POLK	TX187033J
NACOGDOCHES	145TH DISTRICT COURT	NACOGDOCHES	TX174025J	ORANGE	CITY ATTORNEY	ORANGE	TX181011A
NAPLES	CITY ATTORNEY	MORRIS	TX172021A	ORANGE	CORPORATION COURT	ORANGE	TX181021J
NAPLES	CORPORATION COURT	MORRIS	TX172031J	ORANGE	CORPORATION COURT	ORANGE	TX181011J
NAVASOTA	CITY ATTORNEY	GRIMES	TX093011A	ORANGE	CORPORATION COURT	ORANGE	TX181011J
NAVASOTA	MUNICIPAL COURT	GRIMES	TX093011J	ORANGE	COUNTY ATTORNEY	ORANGE	TX181013A
NEDERLAND	CORPORATION COURT	JEFFERSON	TX123031J	ORANGE	COUNTY COURT	ORANGE	TX181073J
NEDERLAND	JUSTICE COURT PRECINCT 7	JEFFERSON	TX123123J	ORANGE	COUNTY COURT AT LAW	ORANGE	TX181013J
NEEDVILLE	JUSTICE COURT PRECINCT 2	FORT BEND	TX078033J	ORANGE	COUNTY JUVENILE COURT	ORANGE	TX181063J
NEW BRAUNFELS	ADULT PROBATION OFFICE	COMAL	TX046013G	ORANGE	COUNTY PROBATION OFFICE	ORANGE	TX181013G
NEW BRAUNFELS	CITY ATTORNEY	COMAL	TX046011A	ORANGE	JUSTICE COURT PRECINCT 1	ORANGE	TX181023J
NEW BRAUNFELS	CORPORATION COURT	COMAL	TX046011J	ORANGE	JUSTICE COURT PRECINCT 2	ORANGE	TX181033J
NEW BRAUNFELS	COUNTY ATTORNEY	COMAL	TX046013A	ORANGE	128TH DISTRICT COURT	ORANGE	TX181015J
NEW BRAUNFELS	COUNTY COURT	COMAL	TX046013J	ORANGE	163RD DISTRICT COURT	ORANGE	TX181025J
NEW BRAUNFELS	COUNTY JUVENILE COURT	COMAL	TX046033J	OVERTON	JUSTICE COURT PRECINCT 2	RUSK	TX201063J
NEW BRAUNFELS	DISTRICT ATTORNEY	COMAL	TX046015A	OZONA	COUNTY ATTORNEY	CROCKETT	TX053013A
NEW BRAUNFELS	JUSTICE COURT PRECINCT 1	COMAL	TX046043J	OZONA	COUNTY COURT	CROCKETT	TX053013J
NEW BRAUNFELS	JUSTICE COURT PRECINCT 2	COMAL	TX046053J	OZONA	COUNTY JUSTICE COURT	CORCKETT	TX053033J
NEW BRAUNFELS	JUSTICE COURT PRECINCT 4	COMAL	TX046073J	OZONA	COUNTY JUVENILE COURT	CORCKETT	TX053023J
NEW BRAUNFELS	JUVENILE PROBATION OFFICE	COMAL	TX046023G	OZONA	COUNTY PROBATION OFFICE	CROCKETT	TX053013G
NEW BRAUNFELS	JUSTICE COURT PRECINCT 4	CHEROKEE	TX037053J	OZONA	DISTRICT ATTORNEY	CROCKETT	TX053015A
NEW SUMMERFIELD	JUSTICE COURT PRECINCT 4	AUSTIN	TX008053J	PADUCAH	COUNTY ATTORNEY	COTTLE	TX051013A
NEW ULM	JUSTICE COURT PRECINCT 4	NEWTON	TX176011A	PADUCAH	COUNTY COURT	COTTLE	TX051023J
NEWTON	CITY ATTORNEY	NEWTON	TX176011J	PADUCAH	COUNTY JUSTICE COURT	COTTLE	TX051013J
NEWTON	CORPORATION COURT	NEWTON	TX176011J	PADUCAH	COUNTY JUVENILE COURT	COTTLE	TX051033J
NEWTON	COUNTY ATTORNEY	NEWTON	TX176013A	PAINT ROCK	COUNTY COURT	CONCHO	TX048013J
NEWTON	COUNTY COURT	NEWTON	TX176013J	PAINT ROCK	COUNTY JUVENILE COURT	CONCHO	TX048023J
NEWTON	COUNTY JUVENILE COURT	NEWTON	TX176023J	PALACIOS	CITY ATTORNEY	MATAGORDA	TX161011A
NEWTON	DISTRICT ATTORNEY	NEWTON	TX176015A	PALACIOS	CORPORATION COURT	MATAGORDA	TX161011J
NEWTON	JUSTICE COURT PRECINCT 1	NEWTON	TX176033J	PALESTINE	CITY ATTORNEY	ANDERSON	TX001011A
NEWTON	1ST DISTRICT COURT	NEWTON	TX176015J	PALESTINE	COUNTY ATTORNEY	ANDERSON	TX001013A
NOCONA	CORPORATION COURT	MONTAGUE	TX169021J	PALESTINE	COUNTY COURT	ANDERSON	TX001013J
NORTH LAREDO	JUSTICE COURT PRECINCT 3	WEBB	TX240053J	PALESTINE	COUNTY JUVENILE COURT	ANDERSON	TX001043J
O'DONNELL	JUSTICE COURT PRECINCT 4	LYNN	TX153043J	PALESTINE	COUNTY PROBATION OFFICE	ANDERSON	TX001013G
OAKLAND	JUSTICE COURT PRECINCT 3	COLORADO	TX045053J				
ODESSA	ADULT PROBATION OFFICE	ECTOR	TX068013G				

CRIMINAL JUSTICE AGENCIES

TEXAS

ADDRESS	AGENCY	COUNTY	ORI	ADDRESS	AGENCY	COUNTY	ORI
PALESTINE	JUSTICE COURT PRECINCT 3	ANDERSON	TX001033J	PERRYTON	COUNTY COURT	OCHILTREE	TX179013J
PALESTINE	MUNICIPAL COURT	ANDERSON	TX001011J	PERRYTON	COUNTY JUSTICE COURT	OCHILTREE	TX179023J
PALESTINE	3RD DISTRICT COURT	ANDERSON	TX001015J	PERRYTON	COUNTY JUVENILE COURT	OCHILTREE	TX179033J
PALO PINTO	COUNTY COURT	PALOPINTO	TX182013J	PERRYTON	84TH DISTRICT COURT	OCHILTREE	TX179015J
PALO PINTO	COUNTY JUSTICE COURT	PALOPINTO	TX182023J	PETERSBURG	CITY ATTORNEY	HALE	TX095031A
PALO PINTO	COUNTY JUVENILE COURT	PALOPINTO	TX182033J	PETERSBURG	CORPORATION COURT	HALE	TX095031J
PAMPA	CITY ATTORNEY	GRAY	TX090011A	PHARR	CITY ATTORNEY	HIDALGO	TX108071A
PAMPA	COUNTY ATTORNEY	GRAY	TX090013A	PILOT POINT	CITY ATTORNEY	DENTON	TX061031A
PAMPA	COUNTY COURT	GRAY	TX090013J	PILOT POINT	CORPORATION COURT	DENTON	TX061031J
PAMPA	COUNTY JUVENILE COURT	GRAY	TX090023J	PILOT POINT	COUNTY JUSTICE COURT	DENTON	TX061053J
PAMPA	DISTRICT COURT PROBATION	GRAY	TX090015G	PINELAND	CITY ATTORNEY	SABINE	TX202011A
PAMPA	JUSTICE COURT PRECINCT 2 PLACE 1	GRAY	TX090033J	PINELAND	TRAFFIC COURT	SABINE	TX202011J
PAMPA	JUSTICE COURT PRECINCT 2 PLACE 2	GRAY	TX090043J	PIPE CREEK	JUSTICE COURT PRECINCT 2	BANDERA	TX010033J
PAMPA	JUVENILE PROBATION OFFICE	GRAY	TX090013G	PITTSBURG	COUNTY ATTORNEY	CAMP	TX032013A
PAMPA	MUNICIPAL COURT	GRAY	TX090011J	PITTSBURG	COUNTY COURT	CAMP	TX032023J
PANHANDLE	CORPORATION COURT	CARSON	TX033011J	PITTSBURG	COUNTY JUVENILE COURT	CAMP	TX032013J
PANHANDLE	COUNTY ATTORNEY	CARSON	TX033013A	PLAINS	ADULT PROBATION OFFICE	YOAKUM	TX251013G
PANHANDLE	COUNTY COURT	CARSON	TX033013J	PLAINS	COUNTY ATTORNEY	YOAKUM	TX251013A
PANHANDLE	COUNTY JUVENILE COURT	CARSON	TX033023J	PLAINS	COUNTY COURT	YOAKUM	TX251013J
PANHANDLE	JUSTICE COURT PRECINCT 1	CARSON	TX033033J	PLAINS	COUNTY JUVENILE COURT	YOAKUM	TX251023J
PARIS	CITY ATTORNEY	LAMAR	TX139011A	PLAINS	JUSTICE COURT PRECINCT 1	YOAKUM	TX251033J
PARIS	COUNTY ATTORNEY	LAMAR	TX139013A	PLAINVIEW	ADULT PROBATION OFFICE	HALE	TX095023G
PARIS	COUNTY COURT	LAMAR	TX139013J	PLAINVIEW	CITY ATTORNEY	HALE	TX095041A
PARIS	COUNTY JUVENILE COURT	LAMAR	TX139023J	PLAINVIEW	COUNTY ATTORNEY	HALE	TX095013A
PARIS	COUNTY PROBATION OFFICE	LAMAR	TX139013G	PLAINVIEW	COUNTY CHILD WELFARE	HALE	TX095013G
PARIS	MUNICIPAL COURT	LAMAR	TX139011J	PLAINVIEW	COUNTY COURT	HALE	TX095013J
PARIS	U. S. DISTRICT COURT	LAMAR	TX139017J	PLAINVIEW	COUNTY JUSTICE COURT	HALE	TX095033J
PARIS	U. S. MAGISTRATE	LAMAR	TX139027J	PLAINVIEW	COUNTY JUVENILE COURT	HALE	TX095023J
PARIS	6TH DISTRICT COURT	LAMAR	TX139015J	PLAINVIEW	DISTRICT ATTORNEY	HALE	TX095015A
PARIS	62ND DISTRICT COURT	LAMAR	TX139025J	PLAINVIEW	MUNICIPAL COURT	HALE	TX095041J
PARTER	JUSTICE COURT PRECINCT 4	MONTGOMERY	TX170063J	PLAINVIEW	64TH DISTRICT COURT	HALE	TX095015J
PASADENA	CITY ATTORNEY	HARRIS	TX101101A	PLANO	CITY ATTORNEY	COLLIN	TX043041A
PASADENA	JUSTICE COURT PRECINCT 2	HARRIS	TX101163J	PLANO	CORPORATION COURT	COLLIN	TX043041J
PASADENA	MUNICIPAL COURT	HARRIS	TX101101J	PLEASANTON	CITY ATTORNEY	ATASCOSA	TX007011A
PEARLAND	CITY ATTORNEY	BRAZORIA	TX020071A	PLEASANTON	CORPORATION COURT	ATASCOSA	TX007011J
PEARLAND	JUSTICE COURT PRECINCT 8	BRAZORIA	TX020103J	PLEASANTON	JUSTICE COURT PRECINCT 8	ATASCOSA	TX007093J
PEARLAND	MUNICIPAL COURT	BRAZORIA	TX020071J	POINT COMFORT	CITY ATTORNEY	CALHOUN	TX029031A
PEARSALL	COUNTY ATTORNEY	FRIO	TX082013A	POINT COMFORT	MUNICIPAL COURT	CALHOUN	TX029031J
PEARSALL	COUNTY COURT	FRIO	TX082023J	PORT ARTHUR	CITY ATTORNEY	JEFFERSON	TX123031A
PEARSALL	COUNTY JUVENILE COURT	FRIO	TX082013J	PORT ARTHUR	JUSTICE COURT PRECINCT 2 PLACE 1	JEFFERSON	TX123073J
PEARSALL	COUNTY PROBATION OFFICE	FRIO	TX082013G	PORT ARTHUR	JUSTICE COURT PRECINCT 2 PLACE 2	JEFFERSON	TX123083J
PEARSALL	JUSTICE COURT PRECINCT 1	FRIO	TX082033J	PORT ARTHUR	MUNICIPAL COURT	JEFFERSON	TX123041J
PEARSALL	MUNICIPAL COURT	FRIO	TX082011J	PORT ISABEL	JUSTICE COURT PRECINCT 1	CAMERON	TX031143J
PECOS	ADULT PROBATION OFFICE	REEVES	TX195023G	PORT LAVACA	CITY ATTORNEY	CALHOUN	TX029011A
PECOS	CITY ATTORNEY	REEVES	TX195011A	PORT LAVACA	CORPORATION COURT	CALHOUN	TX029011J
PECOS	CORPORATION COURT	REEVES	TX195011J	PORT LAVACA	COUNTY ATTORNEY	CALHOUN	TX029013A
PECOS	COUNTY ATTORNEY	REEVES	TX195013A	PORT LAVACA	COUNTY COURT	CALHOUN	TX029013J
PECOS	COUNTY COURT	REEVES	TX195013J	PORT LAVACA	COUNTY JUVENILE COURT	CALHOUN	TX029023J
PECOS	COUNTY JUVENILE COURT	REEVES	TX195023J	PORT NECHES	CITY ATTORNEY	JEFFERSON	TX123041A
PECOS	DISTRICT ATTORNEY	REEVES	TX195015A	PORT NECHES	MUNICIPAL COURT	JEFFERSON	TX123051J
PECOS	JUVENILE PROBATION OFFICE	REEVES	TX195013G	PORTLAND	CITY ATTORNEY	SAN PATRICIO	TX205031A
PECOS	U. S. DISTRICT COURT	REEVES	TX195017J	PORTLAND	MUNICIPAL COURT	SAN PATRICIO	TX205031J
PECOS	U. S. MAGISTRATE	REEVES	TX195027J	POST	CITY ATTORNEY	GARZA	TX085011A
PECOS	143RD DISTRICT COURT	REEVES	TX195015J	POST	CORPORATION COURT	GARZA	TX085011J
PERRYTON	COUNTY ATTORNEY	OCHILTREE	TX179013A	POST	COUNTY ATTORNEY	GARZA	TX085013A

CRIMINAL JUSTICE AGENCIES

TEXAS

ADDRESS	AGENCY	COUNTY	ORI	ADDRESS	AGENCY	COUNTY	ORI
POST	COUNTY COURT	GARZA	TX085013J	RICHARDSON	CITY ATTORNEY	DALLAS	TX057151A
POST	COUNTY COURT AT LAW	GARZA	TX085033J	RICHARDSON	CORPORATION COURT	DALLAS	TX057171J
POST	COUNTY JUSTICE COURT	GARZA	TX085043J	RICHARDSON	JUSTICE COURT PRECINCT 2	DALLAS	TX057163J
POST	COUNTY JUVENILE COURT	GARZA	TX085023J	RICHMOND	CITY ATTORNEY	FORT BEND	TX079011A
POTEET	CITY ATTORNEY	ATASCOSA	TX007021A	RICHMOND	CORPORATION COURT	FORT BEND	TX079011J
POTEET	CORPORATION COURT	ATASCOSA	TX007021J	RICHMOND	COUNTY ATTORNEY	FORT BEND	TX079013A
POTEET	JUSTICE COURT PRECINCT 6	ATASCOSA	TX007073J	RICHMOND	COUNTY COURT	FORT BEND	TX079013J
PREMONT	CITY ATTORNEY	JIM WELLS	TX125021A	RICHMOND	COUNTY JUVENILE COURT	FORT BEND	TX079073J
PREMONT	CITY LOCAL COURT	JIM WELLS	TX125021J	RICHMOND	COUNTY PROBATION OFFICE	FORT BEND	TX079013G
PRESIDIO	COUNTY ATTORNEY	PRESIDIO	TX189013A	RICHMOND	JESTER UNIT	FORT BEND	TX079025C
PRESIDIO	JUSTICE COURT PRECINCT 4	PRESIDIO	TX189033J	RICHMOND	JUSTICE COURT PRECINCT 1	FORT BEND	TX079023J
PRIDDY	COUNTY JUSTICE COURT	MILLS	TX167033J	RIO GRANDE CITY	COUNTY ATTORNEY	STARR	TX214013A
PUTNAM	COUNTY JUSTICE COURT	CALLAHAN	TX030053J	RIO GRANDE CITY	COUNTY COURT	STARR	TX214013J
QUANAH	CITY ATTORNEY	HARDEMAN	TX099011A	RIO GRANDE CITY	COUNTY JUVENILE COURT	STARR	TX214023J
QUANAH	CORPORATION COURT	HARDEMAN	TX099011J	RIO HONDO	CITY ATTORNEY	CAMERON	TX031041A
QUANAH	COUNTY ATTORNEY	HARDEMAN	TX099013A	RIO HONDO	CORPORATION COURT	CAMERON	TX031041J
QUANAH	COUNTY COURT	HARDEMAN	TX099013J	RIO HONDO	JUSTICE COURT PRECINCT 4	CAMERON	TX031083J
QUANAH	COUNTY JUVENILE COURT	HARDEMAN	TX099023J	RIVIERA	JUSTICE COURT PRECINCT 3	KLEBERG	TX137033J
QUANAH	DISTRICT ATTORNEY	HARDEMAN	TX099015A	ROANOKE	COUNTY JUSTICE COURT	DENTON	TX061073J
QUANAH	JUSTICE COURT 1	HARDEMAN	TX099033J	ROARING SPRINGS	COUNTY JUSTICE COURT	MOTLEY	TX173043J
QUITAQUE	COUNTY JUSTICE COURT	BRISCOE	TX023043J	ROBERT LEE	COUNTY ATTORNEY	COKE	TX041013A
QUITMAN	CITY ATTORNEY	WOOD	TX250021A	ROBERT LEE	COUNTY COURT	COKE	TX041013J
QUITMAN	CORPORATION COURT	WOOD	TX250021J	ROBERT LEE	COUNTY JUVENILE COURT	COKE	TX041023J
QUITMAN	COUNTY ATTORNEY	WOOD	TX250013A	ROBERT LEE	COUNTY PROBATION OFFICE	COKE	TX041013G
QUITMAN	COUNTY COURT	WOOD	TX250013J	ROBERT LEE	COUNTY SMALL CLAIMS COURT	COKE	TX041053J
QUITMAN	COUNTY JUVENILE COURT	WOOD	TX250023J	ROBERT LEE	JUSTICE COURT PRECINCT 1	COKE	TX041033J
QUITMAN	JUSTICE COURT PRECINCT 1	WOOD	TX250033J	ROBINSON	MUNICIPAL COURT	MC LENNAN	TX155051J
RALLS	CITY COURT	CROSBY	TX054021J	ROBSTOWN	CITY ATTORNEY	NUECES	TX178031A
RALLS	COUNTY JUSTICE COURT	CROSBY	TX054043J	ROBSTOWN	CORPORATION COURT	NUECES	TX178031J
RANGER	CITY ATTORNEY	EASTLAND	TX067021A	ROBY	COUNTY ATTORNEY	FISHER	TX076013A
RANGER	MUNICIPAL COURT	EASTLAND	TX067031J	ROBY	COUNTY COURT	FISHER	TX076013J
RANKIN	CITY ATTORNEY	UPTON	TX231011A	ROBY	COUNTY JUVENILE COURT	FISHER	TX076023J
RANKIN	COUNTY ATTORNEY	UPTON	TX231013A	ROCHESTER	JUSTICE COURT PRECINCT 5	HASKELL	TX104033J
RANKIN	COUNTY COURT	UPTON	TX231013J	ROCKDALE	CITY ATTORNEY	MILAM	TX166011A
RANKIN	COUNTY JUVENILE COURT	UPTON	TX231023J	ROCKPORT	CORPORATION COURT	ARANSAS	TX004011J
RANKIN	JUSTICE COURT PRECINCT 1	UPTON	TX231033J	ROCKPORT	COUNTY ATTORNEY	ARANSAS	TX004013A
RANKIN	JUSTICE COURT PRECINCT 2	UPTON	TX231043J	ROCKPORT	COUNTY COURT	ARANSAS	TX004013J
RAYMONDVILLE	ADULT PROBATION OFFICE	WILLACY	TX245023G	ROCKPORT	COUNTY JUVENILE COURT	ARANSAS	TX004023J
RAYMONDVILLE	CITY ATTORNEY	WILLACY	TX245011A	ROCKSPRINGS	COUNTY ATTORNEY	EDWARDS	TX069013A
RAYMONDVILLE	COUNTY ATTORNEY	WILLACY	TX245013A	ROCKSPRINGS	COUNTY COURT	EDWARDS	TX069013J
RAYMONDVILLE	COUNTY COURT	WILLACY	TX245013J	ROCKSPRINGS	COUNTY JUSTICE COURT	EDWARDS	TX069023J
RAYMONDVILLE	COUNTY JUVENILE COURT	WILLACY	TX245043J	ROCKSPRINGS	COUNTY JUVENILE COURT	EDWARDS	TX069033J
RAYMONDVILLE	JUSTICE COURT PRECINCT 5	WILLACY	TX245063J	ROCKWALL	CITY ATTORNEY	ROCKWALL	TX199011A
RAYMONDVILLE	JUSTICE COURT PRECINCT 7	WILLACY	TX245073J	ROCKWALL	CORPORATION COURT	ROCKWALL	TX199011J
RAYMONDVILLE	JUSTICE COURT PRECINCT 2	WILLACY	TX245033J	ROCKWALL	COUNTY ATTORNEY	ROCKWALL	TX199013A
RAYMONDVILLE	JUSTICE COURT PRECINCT 1	WILLACY	TX245023J	ROCKWALL	COUNTY COURT	ROCKWALL	TX199013J
RAYMONDVILLE	JUVENILE PROBATION OFFICE	WILLACY	TX245013G	ROCKWALL	COUNTY JUVENILE COURT	ROCKWALL	TX199023J
RAYMONDVILLE	MUNICIPAL COURT	WILLACY	TX245011J	ROSCOE	COUNTY JUSTICE COURT	NOLAN	TX177033J
REAGAN	JUSTICE COURT PRECINCT 2	FALLS	TX073043J	ROSEBUD	CITY ATTORNEY	FALLS	TX073021A
RED ROCK	JUSTICE COURT NO. 3	BASTROP	TX011043J	ROSEBUD	CITY COURT	FALLS	TX073021J
REFUGIO	COUNTY ATTORNEY	REFUGIO	TX196013A	ROSEBUD	JUSTICE COURT PRECINCT 3	FALLS	TX073053J
REFUGIO	COUNTY COURT	REFUGIO	TX196013J	ROSENBERG	CITY ATTORNEY	FORT BEND	TX079021A
REFUGIO	COUNTY JUVENILE COURT	REFUGIO	TX196023J	ROSENBERG	MUNICIPAL COURT	FORT BEND	TX079021J
REFUGIO	JUSTICE COURT PRECINCT 3	REFUGIO	TX196053J	ROSHARON	DAHRINGTON UNIT	BRAZORIA	TX020035C
REFUGIO	JUSTICE COURT PRECINCT 1	REFUGIO	TX196033J	ROSHARON	RAMSEY UNIT	BRAZORIA	TX020045C
REFUGIO	JUVENILE PROBATION OFFICE	REFUGIO	TX196013G	ROTAN	CITY COURT	FISHER	TX076011J
RENDON	JUSTICE COURT PRECINCT 7	TARRANT	TX220153J	ROUND ROCK	CORPORATION COURT	WILLIAMSON	TX246031J

CRIMINAL JUSTICE AGENCIES

TEXAS

ADDRESS	AGENCY	COUNTY	ORI	ADDRESS	AGENCY	COUNTY	ORI
ROWENA	JUSTICE COURT PRECINCT 7	RUNNELS	TX200063J	SAN ANTONIO	COURT OF CIVIL APPEALS	BEXAR	TX015015J
ROYSE CITY	CORPORATION COURT	ROCKWALL	TX199021J	SAN ANTONIO	CRIMINAL DISTRICT ATTORNEY	BEXAR	TX015025A
RULE	CITY ATTORNEY	HASKELL	TX104021A	SAN ANTONIO	DISTRICT ATTORNEY	BEXAR	TX015015A
RULE	CITY COURT	HASKELL	TX104021J	SAN ANTONIO	DIVISION OF PAROLE SUPERVISION	BEXAR	TX015015G
RULE	JUSTICE COURT PRECINCT 6	HASKELL	TX104043J	SAN ANTONIO	JUSTICE COURT PRECINCT 3	COMAL	TX046063J
RUNGE	CITY ATTORNEY	KARNES	TX128031A	SAN ANTONIO	JUSTICE OF THE PEACE	BEXAR	TX015063J
RUNGE	CORPORATION COURT	KARNES	TX128031J	SAN ANTONIO	JUVENILE PROBATION OFFICE	BEXAR	TX015013G
RUNGE	JUSTICE COURT PRECINCT 5	KARNES	TX128063J	SAN ANTONIO	MUNICIPAL COURT	BEXAR	TX015041J
RUSK	ADULT PROBATION OFFICE	CHEROKEE	TX037013G	SAN ANTONIO	OLMOS PARK MUNICIPAL COURT	BEXAR	TX015031J
RUSK	CITY ATTORNEY	CHEROKEE	TX037021A	SAN ANTONIO	STATE JUVENILE PAROLE OFFICE	BEXAR	TX015025G
RUSK	CORPORATION COURT	CHEROKEE	TX037021J	SAN ANTONIO	TERRELL HILLS MUNICIPAL COURT	BEXAR	TX015051J
RUSK	COUNTY ATTORNEY	CHEROKEE	TX037013A	SAN ANTONIO	U. S. ATTORNEY	BEXAR	TX015017A
RUSK	COUNTY COURT	CHEROKEE	TX037013J	SAN ANTONIO	U. S. DISTRICT COURT	BEXAR	TX015017J
RUSK	COUNTY JUSTICE COURT	CHEROKEE	TX037023J	SAN ANTONIO	U. S. MAGISTRATE	BEXAR	TX015027J
RUSK	COUNTY JUVENILE COURT	CHEROKEE	TX037083J	SAN ANTONIO	U. S. PROBATION OFFICE	BEXAR	TX015017G
RUSK	2ND DISTRICT COURT	CHEROKEE	TX037015J	SAN ANTONIO	131ST DISTRICT COURT	BEXAR	TX015065J
SABINAL	MUNICIPAL COURT	UVALDE	TX232011J	SAN ANTONIO	144TH DISTRICT COURT	BEXAR	TX015075J
SABINE PASS	JUSTICE COURT PRECINCT 3	JEFFERSON	TX123093J	SAN ANTONIO	150TH DISTRICT COURT	BEXAR	TX015085J
SAGINAW	CITY ATTORNEY	TARRANT	TX220171A	SAN ANTONIO	166TH DISTRICT COURT	BEXAR	TX015095J
SAGINAW	MUNICIPAL COURT	TARRANT	TX220181J	SAN ANTONIO	175TH DISTRICT COURT	BEXAR	TX015105J
SAN ANGELO	ADULT PROBATION OFFICE	TOM GREEN	TX226013G	SAN ANTONIO	186TH DISTRICT COURT	BEXAR	TX015115J
SAN ANGELO	CITY ATTORNEY	TOM GREEN	TX226011A	SAN ANTONIO	187TH DISTRICT COURT	BEXAR	TX015125J
SAN ANGELO	COUNTY ATTORNEY	TOM GREEN	TX226013A	SAN ANTONIO	37TH DISTRICT COURT	BEXAR	TX015025J
SAN ANGELO	COUNTY COURT	TOM GREEN	TX226063J	SAN ANTONIO	45TH DISTRICT COURT	BEXAR	TX015035J
SAN ANGELO	COUNTY JUVENILE COURT	TOM GREEN	TX226073J	SAN ANTONIO	57TH DISTRICT COURT	BEXAR	TX015045J
SAN ANGELO	DISTRICT ATTORNEY	TOM GREEN	TX226015A	SAN ANTONIO	73RD DISTRICT COURT	BEXAR	TX015055J
SAN ANGELO	JUSTICE COURT PRECINCT 1 PLACE 2	TOM GREEN	TX226023J	SAN ANTONIO	CITY ATTORNEY	SAN AUGUSTINE	TX203011A
SAN ANGELO	JUSTICE COURT PRECINCT 2	TOM GREEN	TX226033J	SAN AUGUSTINE	CORPORATION COURT	SAN AUGUSTINE	TX203011J
SAN ANGELO	JUSTICE COURT PRECINCT 1 PLACE 1	TOM GREEN	TX226013J	SAN AUGUSTINE	COUNTY ATTORNEY	SAN AUGUSTINE	TX203013A
SAN ANGELO	JUVENILE PROBATION OFFICE	TOM GREEN	TX226023G	SAN AUGUSTINE	COUNTY COURT	SAN AUGUSTINE	TX203013J
SAN ANGELO	MUNICIPAL COURT	TOM GREEN	TX226011J	SAN AUGUSTINE	COUNTY JUVENILE COURT	SAN AUGUSTINE	TX203023J
SAN ANGELO	U. S. DISTRICT COURT	TOM GREEN	TX226017J	SAN BENITO	CITY ATTORNEY	CAMERON	TX031051A
SAN ANGELO	U. S. MAGISTRATE	TOM GREEN	TX226027J	SAN BENITO	JUSTICE COURT PRECINCT 3 PLACE 2	CAMERON	TX031073J
SAN ANGELO	119TH DISTRICT COURT	TOM GREEN	TX226025J	SAN BENITO	JUSTICE COURT PRECINCT 3 PLACE 1	CAMERON	TX031063J
SAN ANGELO	51ST DISTRICT COURT	TOM GREEN	TX226015J	SAN BENITO	MUNICIPAL COURT	CAMERON	TX031051J
SAN ANTONIO	ADULT PROBATION OFFICE	BEXAR	TX015023G	SAN BENITO	COUNTY ATTORNEY	DUVAL	TX066013A
SAN ANTONIO	ALAMO HEIGHTS CITY ATTORNEY	BEXAR	TX015011A	SAN DIEGO	COUNTY COURT	DUVAL	TX066013J
SAN ANTONIO	ALAMO HEIGHTS MUNICIPAL COURT	BEXAR	TX015011J	SAN DIEGO	COUNTY JUVENILE COURT	DUVAL	TX066023J
SAN ANTONIO	CASTLE HILLS MUNICIPAL COURT	BEXAR	TX015021J	SAN DIEGO	229TH DISTRICT COURT	DUVAL	TX066015J
SAN ANTONIO	CHIEF PROSECUTOR	BEXAR	TX015031A	SAN MARCOS	CITY ATTORNEY	HAYS	TX105011A
SAN ANTONIO	CITY ATTORNEY	BEXAR	TX015041A	SAN MARCOS	CORPORATION COURT	HAYS	TX105011J
SAN ANTONIO	COUNTY CIVIL COURT AT LAW NO. 4	BEXAR	TX015053J	SAN MARCOS	COUNTY ATTORNEY	HAYS	TX105013A
SAN ANTONIO	COUNTY COURT AT LAW NO. 2	BEXAR	TX015033J	SAN MARCOS	COUNTY COURT	HAYS	TX105013J
SAN ANTONIO	COUNTY COURT AT LAW NO. 1	BEXAR	TX015023J	SAN MARCOS	COUNTY JUVENILE COURT	HAYS	TX105053J
SAN ANTONIO	COUNTY COURT AT LAW NO. 3	BEXAR	TX015043J	SAN MARCOS	DISTRICT ATTORNEY	HAYS	TX105015A
SAN ANTONIO	COUNTY COURT FOR CRIMINAL CASES	BEXAR	TX015123J	SAN MARCOS	22ND DISTRICT COURT	HAYS	TX105015J
SAN ANTONIO	COUNTY JAIL	BEXAR	TX015013C	SAN SABA	CITY ATTORNEY	SAN SABA	TX206011A
SAN ANTONIO	COUNTY JUVENILE COURT	BEXAR	TX015133J	SAN SABA	CITY COURT	SAN SABA	TX209011J
SAN ANTONIO	COUNTY MEDICAL EXAMINER'S OFFICE	BEXAR	TX015013M	SAN SABA	COUNTY ATTORNEY	SAN SABA	TX206013A
SAN ANTONIO	COUNTY PROBATE COURT	BEXAR	TX015013J	SAN SABA	COUNTY COURT	SAN SABA	TX206013J
				SAN SABA	COUNTY JUSTICE COURT	SAN SABA	TX206023J
				SAN SABA	COUNTY JUVENILE COURT	SAN SABA	TX206033J
				SAN SABA	DISTRICT ATTORNEY	SAN SABA	TX206015A

CRIMINAL JUSTICE AGENCIES

TEXAS

ADDRESS	AGENCY	COUNTY	ORI	ADDRESS	AGENCY	COUNTY	ORI
SAN SABA	33RD DISTRICT COURT	SAN SABA	TX206015J	SHERMAN	COUNTY COURT AT LAW	GRAYSON	TX091033J
SANDERSON	COUNTY ATTORNEY	TERRELL	TX222013A	SHERMAN	COUNTY JUVENILE COURT	GRAYSON	TX091013J
SANDERSON	COUNTY COURT	TERRELL	TX222013J	SHERMAN	JUSTICE COURT PRECINCT 1	GRAYSON	TX091023J
SANDERSON	COUNTY JUVENILE COURT	TERRELL	TX222023J	SHERMAN	JUVENILE PROBATION OFFICE	GRAYSON	TX091023G
SANDIA	JUSTICE COURT PRECINCT 3	LIVE OAK	TX149033J	SHERMAN	U. S. DISTRICT COURT	GRAYSON	TX091017J
SANGER	CITY ATTORNEY	DENTON	TX061041A	SHERMAN	U. S. MAGISTRATE	GRAYSON	TX091027J
SANGER	CORPORATION COURT	DENTON	TX061041J	SHERMAN	15TH DISTRICT COURT	GRAYSON	TX091015J
SANGER	COUNTY JUSTICE COURT	DENTON	TX061083J	SHERMAN	59TH DISTRICT COURT	GRAYSON	TX091025J
SARITA	COUNTY COURT	KENEDY	TX131013J	SHINER	CORPORATION COURT	LAVACA	TX143021J
SARITA	COUNTY JUVENILE COURT	KENEDY	TX131023J	SHINER	JUSTICE COURT PRECINCT 3	LAVACA	TX143043J
SCHERTZ	JUSTICE COURT PRECINCT 2	GUADALUPE	TX094033J	SIERRA BLANCA	COUNTY ATTORNEY	HUDSPETH	TX115013A
SCHULENBERG	CORPORATION COURT	FAYETTE	TX075021J	SIERRA BLANCA	COUNTY COURT	HUDSPETH	TX115013J
SCHULENBERG	155TH DISTRICT COURT	FAYETTE	TX075015J	SIERRA BLANCA	COUNTY JUVENILE COURT	HUDSPETH	TX115023J
SCHULENBURG	CITY ATTORNEY	FAYETTE	TX075021A	SILVERTON	CITY ATTORNEY	BRISCOE	TX023011A
SEABROOK	CITY ATTORNEY	HARRIS	TX101141A	SILVERTON	COUNTY ATTORNEY	BRISCOE	TX023013A
SEABROOK	CORPORATION COURT	HARRIS	TX101141J	SILVERTON	COUNTY COURT	BRISCOE	TX023013J
SEADRIFT	CITY ATTORNEY	CALHOUN	TX029021A	SILVERTON	COUNTY JUSTICE COURT	BRISCOE	TX023023J
SEADRIFT	CITY COURT	CALHOUN	TX029021J	SILVERTON	COUNTY JUVENILE COURT	BRISCOE	TX023033J
SEAGOVILLE	FEDERAL CORRECTIONAL INSTITUTION-MALE	DALLAS	TX057017C	SILVERTON	MUNICIPAL COURT	BRISCOE	TX023011J
SEAGRAVES	CITY ATTORNEY	GAINES	TX083011A	SINTON	CORPORATION COURT	SAN PATRICIO	TX205041J
SEAGRAVES	JUSTICE COURT PRECINCT 2	GAINES	TX083033J	SINTON	COUNTY ATTORNEY	SAN PATRICIO	TX205013A
SEAGRAVES	MUNICIPAL COURT	GAINES	TX083011J	SINTON	COUNTY COURT	SAN PATRICIO	TX205013J
SEALY	CITY ATTORNEY	AUSTIN	TX008021A	SINTON	COUNTY JUSTICE COURT	SAN PATRICIO	TX205023J
SEALY	JUSTICE COURT PRECINCT 3	AUSTIN	TX008043J	SINTON	COUNTY JUVENILE COURT	SAN PATRICIO	TX205033J
SEBASTIAN	JUSTICE COURT PRECINCT 4	WILLACY	TX245053J	SINTON	DISTRICT ATTORNEY	SAN PATRICIO	TX205015A
SEGUIN	COUNTY ATTORNEY	GUADALUPE	TX094013A	SINTON	JUVENILE PROBATION OFFICE	SAN PATRICIO	TX205013G
SEGUIN	COUNTY COURT	GUADALUPE	TX094083J	SINTON	36TH DISTRICT COURT	SAN PATRICIO	TX205015J
SEGUIN	COUNTY COURT AT LAW	GUADALUPE	TX094013J	SKELLYTOWN	JUSTICE COURT PRECINCT 5	CARSON	TX033053J
SEGUIN	COUNTY JUVENILE COURT	GUADALUPE	TX094073J	SLATON	CITY ATTORNEY	LUBBOCK	TX152031A
SEGUIN	JUSTICE COURT PRECINCT 3	GUADALUPE	TX094043J	SLATON	CORPORATION COURT	LUBBOCK	TX152041J
SEGUIN	JUSTICE COURT PRECINCT 1	GUADALUPE	TX094023J	SLATON	JUSTICE COURT PRECINCT 2	LUBBOCK	TX152053J
SEGUIN	JUVENILE PROBATION OFFICE	GUADALUPE	TX094013G	SMITHVILLE	CORPORATION COURT	BASTROP	TX011031J
SEMINOLE	ADULT PROBATION OFFICE	GAINES	TX083013G	SMITHVILLE	JUSTICE COURT NO. 2	BASTROP	TX011033J
SEMINOLE	CITY ATTORNEY	GAINES	TX083021A	SNYDER	CITY ATTORNEY	FISHER	TX076011A
SEMINOLE	CORPORATION COURT	GAINES	TX083021J	SNYDER	CITY ATTORNEY	SCURRY	TX208011A
SEMINOLE	COUNTY COURT	GAINES	TX083013J	SNYDER	CORPORATION COURT	SCURRY	TX208011J
SEMINOLE	JUSTICE COURT PRECINCT 1	GAINES	TX083023J	SNYDER	COUNTY ATTORNEY	SCURRY	TX208013A
SEYMOUR	CITY ATTORNEY	BAYLOR	TX012011A	SNYDER	COUNTY COURT	SCURRY	TX208013J
SEYMOUR	COUNTY ATTORNEY	BAYLOR	TX012013A	SNYDER	COUNTY JUVENILE COURT	SCURRY	TX208023J
SEYMOUR	COUNTY COURT	BAYLOR	TX012013J	SNYDER	COUNTY PROBATION OFFICE	SCURRY	TX208013G
SEYMOUR	COUNTY JUSTICE COURT	BAYLOR	TX012033J	SNYDER	DISTRICT ATTORNEY	SCURRY	TX208015A
SEYMOUR	COUNTY JUVENILE COURT	BAYLOR	TX012023J	SNYDER	JUVENILE PROBATION OFFICE	SCURRY	TX208023G
SEYMOUR	DISTRICT ATTORNEY	BAYLOR	TX012015A	SNYDER	132ND DISTRICT COURT	SCURRY	TX208015J
SEYMOUR	MUNICIPAL COURT	BAYLOR	TX012011J	SOMERVILLE	CITY ATTORNEY	BURLESON	TX026021A
SHALLOWATER	CITY ATTORNEY	LUBBOCK	TX152021A	SOMERVILLE	CORPORATION COURT	BURLESON	TX026021J
SHALLOWATER	CITY COURT	LUBBOCK	TX152031J	SONORA	COUNTY ATTORNEY	SUTTON	TX218013A
SHALLOWATER	JUSTICE COURT PRECINCT 4	LUBBOCK	TX152033J	SONORA	COUNTY COURT	SUTTON	TX218013J
SHAMROCK	CITY ATTORNEY	WHEELER	TX242011A	SONORA	COUNTY JUVENILE COURT	SUTTON	TX218023J
SHAMROCK	CORPORATION COURT	WHEELER	TX242011J	SOUR LAKE	JUSTICE COURT PRECINCT 4	HARDIN	TX100053J
SHELBYVILLE	JUSTICE COURT PRECINCT 3	SHELBY	TX210053J	SOUTH LAKE	JUSTICE COURT PRECINCT 2	WEBB	TX240063J
SHELBYVILLE	JUSTICE COURT PRECINCT 2	SHELBY	TX210043J	SOUTHLAKE	CITY ATTORNEY	TARRANT	TX220211A
SHERMAN	ADULT PROBATION OFFICE	GRAYSON	TX091013G	SOUTHLAKE	MUNICIPAL COURT	TARRANT	TX220221J
SHERMAN	CITY ATTORNEY	GRAYSON	TX091021A	SPEARMAN	CITY ATTORNEY	HANSFORD	TX098021A
SHERMAN	CORPORATION COURT	GRAYSON	TX091021J	SPEARMAN	CORPORATION COURT	HANSFORD	TX098021J
SHERMAN	COUNTY ATTORNEY	GRAYSON	TX091013A	SPEARMAN	COUNTY ATTORNEY	HANSFORD	TX098013A
SHERMAN	COUNTY COURT	GRAYSON	TX091053J	SPEARMAN	COUNTY COURT	HANSFORD	TX098023J
				SPEARMAN	COUNTY JUSTICE COURT	HANSFORD	TX098013J

CRIMINAL JUSTICE AGENCIES

TEXAS

ADDRESS	AGENCY	COUNTY	ORI	ADDRESS	AGENCY	COUNTY	ORI
SPEARMAN	COUNTY JUVENILE COURT	HANSFORD	TX098033J	SWEETWATER	CORPORATION COURT	NOLAN	TX177011J
SPRING	JUSTICE COURT PRECINCT 7	HARRIS	TX101213J	SWEETWATER	COUNTY ATTORNEY	NOLAN	TX177013A
SPUR	ADULT PROBATION OFFICE	DICKENS	TX063013G	SWEETWATER	COUNTY COURT	NOLAN	TX177013J
SPUR	COUNTY ATTORNEY	DICKENS	TX063013A	SWEETWATER	COUNTY COURT AT LAW	NOLAN	TX177053J
SPUR	JUSTICE COURT PRECINCT 3	DICKENS	TX063043J	SWEETWATER	COUNTY JUSTICE COURT	NOLAN	TX177023J
SPUR	110TH DISTRICT COURT	DICKENS	TX063015J	SWEETWATER	COUNTY JUVENILE COURT	NOLAN	TX177043J
STAMFORD	CITY ATTORNEY	JONES	TX127021A	SWEETWATER	COUNTY PROBATION OFFICE	NOLAN	TX177013G
STAMFORD	CORPORATION COURT	JONES	TX127031J	SWEETWATER	DISTRICT ATTORNEY	NOLAN	TX177015A
STAMFORD	JUSTICE COURT PRECINCT 1 PLACE 2	JONES	TX127033J	TAFT	CITY ATTORNEY	SAN PATRICIO	TX205041A
				TAFT	MUNICIPAL COURT	SAN PATRICIO	TX205051J
STANTON	COUNTY ATTORNEY	MARTIN	TX159013A	TAHOKA	CITY ATTORNEY	LYNN	TX153011A
STANTON	COUNTY COURT	MARTIN	TX159013J	TAHOKA	CORPORATION COURT	LYNN	TX153011J
STANTON	COUNTY JUVENILE COURT	MARTIN	TX159023J	TAHOKA	COUNTY ATTORNEY	LYNN	TX153013A
STANTON	MUNICIPAL COURT	MARTIN	TX159011J	TAHOKA	COUNTY COURT	LYNN	TX153013J
STEPHENVILLE	CITY ATTORNEY	ERATH	TX072011A	TAHOKA	COUNTY JUVENILE COURT	LYNN	TX153023J
STEPHENVILLE	COUNTY ATTORNEY	ERATH	TX072013A	TAHOKA	COUNTY PROBATION OFFICE	LYNN	TX153013G
STEPHENVILLE	COUNTY COURT	ERATH	TX072013J	TAHOKA	JUSTICE COURT PRECINCT 1	LYNN	TX153033J
STEPHENVILLE	COUNTY JUVENILE COURT	ERATH	TX072023J	TAHOKA	106TH DISTRICT COURT	LYNN	TX153015J
STEPHENVILLE	DISTRICT ATTORNEY	ERATH	TX072015A	TARRANT	U. S. ATTORNEY	TARRANT	TX220017A
STEPHENVILLE	JUSTICE COURT	ERATH	TX072033J	TATUM	JUSTICE COURT PRECINCT 3	RUSK	TX201073J
STEPHENVILLE	MUNICIPAL COURT	ERATH	TX072011J	TAYLOR	CITY ATTORNEY	WILLIAMSON	TX246021A
STERLING CITY	COUNTY ATTORNEY	STERLING	TX216013A	TAYLOR	CORPORATION COURT	WILLIAMSON	TX246041J
STERLING CITY	COUNTY COURT	STERLING	TX216013J	TEAGUE	CITY ATTORNEY	FREESTONE	TX081011A
STERLING CITY	COUNTY JUSTICE COURT	STERLING	TX216023J	TEAGUE	JUSTICE COURT PRECINCT 2	FREESTONE	TX081033J
STERLING CITY	COUNTY JUVENILE COURT	STERLING	TX216033J	TEMPLE	CITY ATTORNEY	BELL	TX014031A
STINNETT	COUNTY COURT	HUTCHINSON	TX117013J	TEMPLE	COUNTY JUSTICE COURT	BELL	TX014053J
STINNETT	COUNTY DOMESTIC RELATIONSCOURT	HUTCHINSON	TX117023J	TEMPLE	MUNICIPAL COURT	BELL	TX014031J
				TENAHA	JUSTICE COURT PRECINCT 5	SHELBY	TX210073J
STINNETT	COUNTY JUVENILE COURT	HUTCHINSON	TX117063J	TENNESSEE COLONY	COFFIELD UNIT	ANDERSON	TX001015C
STINNETT	DISTRICT ATTORNEY	HUTCHINSON	TX117015A	TERRELL	86TH DISTRICT COURT	KAUFMAN	TX129015J
STINNETT	JUSTICE COURT PRECINCT 3	HUTCHINSON	TX117053J	TEXARKANA	ADULT PROBATION OFFICE	BOWIE	TX019023G
STRATFORD	CITY ATTORNEY	SHERMAN	TX211011A	TEXARKANA	CITY ATTORNEY	BOWIE	TX019011A
STRATFORD	CORPORATION COURT	SHERMAN	TX211011J	TEXARKANA	CORPORATION COURT	BOWIE	TX019021J
STRATFORD	COUNTY ATTORNEY	SHERMAN	TX211013A	TEXARKANA	COUNTY ATTORNEY	BOWIE	TX019033A
STRATFORD	COUNTY COURT	SHERMAN	TX211013J	TEXARKANA	COURT OF CIVIL APPEALS	BOWIE	TX019053J
STRATFORD	COUNTY JUVENILE COURT	SHERMAN	TX211023J	TEXARKANA	FEDERAL CORRECTIONAL INSTITUTION	BOWIE	TX019017C
STRATFORD	JUSTICE COURT PRECINCT 4	SHERMAN	TX211043J				
SUDAN	JUSTICE COURT PRECINCT 5	LAMB	TX140053J	TEXARKANA	JUVENILE PROBATION OFFICE	BOWIE	TX019013G
SUDAN	MUNICIPAL COURT	LAMB	TX140041J	TEXARKANA	U. S. DISTRICT COURT	BOWIE	TX019017J
SUGAR LAND	CENTRAL FARM	FORT BEND	TX079015C	TEXARKANA	U. S. MAGISTRATE	BOWIE	TX019027J
SUGAR LAND	JUSTICE COURT PRECINCT 4	FORT BEND	TX079053J	TEXARKANA	5TH DISTRICT COURT	BOWIE	TX019025J
SULFUR SPRINGS	ADULT PROBATION OFFICE	HOPKINS	TX112033G	TEXAS CITY	CITY ATTORNEY	GALVESTON	TX084031A
SULPHUR SPRINGS	COUNTY ATTORNEY	HOPKINS	TX112013A	TEXAS CITY	MUNICIPAL COURT	GALVESTON	TX084031J
SULPHUR SPRINGS	COUNTY COURT	HOPKINS	TX112013J	TEXLINE	JUSTICE COURT PRECINCT 1	DALLAM	TX056033J
SULPHUR SPRINGS	COUNTY JUSTICE COURT	HOPKINS	TX112033J	TEXOMA	JUSTICE COURT PRECINCT 3	SHERMAN	TX211033J
SULPHUR SPRINGS	COUNTY JUVENILE COURT	HOPKINS	TX112023J	THREE RIVERS	JUSTICE COURT PRECINCT 7	LIVE OAK	TX149053J
SULPHUR SPRINGS	COUNTY PROBATION OFFICE	HOPKINS	TX112013G	THROCKMORTON	COUNTY ATTORNEY	THROCKMORTON	TX224013A
SULPHUR SPRINGS	JUVENILE PROBATION OFFICE	HOPKINS	TX112023G	THROCKMORTON	COUNTY COURT	THROCKMORTON	TX224013J
SULPHUR SPRINGS	8TH DISTRICT COURT	HOPKINS	TX112015J	THROCKMORTON	COUNTY JUVENILE COURT	THROCKMORTON	TX224023J
SUNDOWN	CITY COURT	HOCKLEY	TX110031J	TILDEN	COUNTY COURT	MC MULLEN	TX156013J
SUNRAY	JUSTICE COURT PRECINCT 4	MOORE	TX171033J	TILDEN	COUNTY JUVENILE COURT	MC MULLEN	TX156023J
SUNRAY	MUNICIPAL COURT	MOORE	TX171021J	TIMPSON	CITY ATTORNEY	SHELBY	TX210011A
SWEENEY	CITY ATTORNEY	BRAZORIA	TX020051A	TIMPSON	JUSTICE COURT PRECINCT 6	SHELBY	TX210083J
SWEENEY	CORPORATION COURT	BRAZORIA	TX020051J	TOMBALL	CITY ATTORNEY	HARRIS	TX101131A
SWEENEY	JUSTICE COURT PRECINCT 5	BRAZORIA	TX020083J	TOMBALL	JUSTICE COURT PRECINCT 5	HARRIS	TX101193J
SWEETWATER	CITY ATTORNEY	NOLAN	TX177011A	TOMBALL	MUNICIPAL COURT	HARRIS	TX101131J
SWEETWATER	CITY PROBATION OFFICE	NOLAN	TX177011G	TRINITY	CITY ATTORNEY	TRINITY	TX228011A

CRIMINAL JUSTICE AGENCIES

TEXAS

ADDRESS	AGENCY	COUNTY	ORI	ADDRESS	AGENCY	COUNTY	ORI
TRINITY	JUSTICE COURT PRECINCT 2	TRINITY	TX228033J	VEGA	COUNTY JUSTICE COURT	OLDHAM	TX180023J
TRINITY	MUNICIPAL COURT	TRINITY	TX228011J	VEGA	COUNTY JUVENILE COURT	OLDHAM	TX180033J
TROUP	CITY COURT	SMITH	TX212021J	VERNON	CITY ATTORNEY	WILBARGER	TX244011A
TROUP	JUSTICE COURT PRECINCT 3	SMITH	TX212053J	VERNON	COUNTY ATTORNEY	WILBARGER	TX244013A
TULIA	CITY ATTORNEY	SWISHER	TX219011A	VERNON	COUNTY COURT	WILBARGER	TX244013J
TULIA	COUNTY ATTORNEY	SWISHER	TX219013A	VERNON	COUNTY JUVENILE COURT	WILBARGER	TX244023J
TULIA	COUNTY COURT	SWISHER	TX219013J	VERNON	DISTRICT ATTORNEY	WILBARGER	TX244015A
TULIA	COUNTY JUSTICE COURT	SWISHER	TX219033J	VERNON	JUSTICE COURT PRECINCT 1 PLACE 1	WILBARGER	TX244033J
TULIA	COUNTY JUVENILE COURT	SWISHER	TX219023J				
TULIA	COUNTY PROBATION OFFICE	SWISHER	TX219013G	VERNON	JUSTICE COURT PRECINCT 1 PLACE 2	WILBARGER	TX244043J
TULIA	MUNICIPAL COURT	SWISHER	TX219011J				
TURKEY	JUSTICE COURT 4	HALL	TX096043J	VERNON	JUVENILE PROBATION OFFICE	WILBARGER	TX244013G
TYLER	ADULT PROBATION OFFICE	SMITH	TX212023G	VERNON	MUNICIPAL COURT	WILBARGER	TX244011J
TYLER	CITY ATTORNEY	SMITH	TX212021A	VERNON	46TH DISTRICT COURT	WILBARGER	TX244015J
TYLER	COUNTY COURT	SMITH	TX212013J	VICTORIA	CITY ATTORNEY	VICTORIA	TX235011A
TYLER	COUNTY COURT AT LAW	SMITH	TX212033J	VICTORIA	COUNTY COURT	VICTORIA	TX235013J
TYLER	COUNTY DOMESTIC RELATIONSCOURT	SMITH	TX212023J	VICTORIA	COUNTY JUVENILE COURT	VICTORIA	TX235023J
				VICTORIA	COUNTY PROBATION OFFICE	VICTORIA	TX235013G
TYLER	COUNTY JUVENILE COURT	SMITH	TX212083J	VICTORIA	CRIMINAL DISTRICT ATTORNEY	VICTORIA	TX235015A
TYLER	COURT OF CIVIL APPEALS	SMITH	TX212015J	VICTORIA	JUSTICE COURT PRECINCT 1	VICTORIA	TX235033J
TYLER	CRIMINAL DISTRICT ATTORNEY	SMITH	TX212015A	VICTORIA	MUNICIPAL COURT	VICTORIA	TX235011J
TYLER	DIVISION OF PAROLE SUPERVISION	SMITH	TX212015G	VICTORIA	U. S. DISTRICT COURT	VICTORIA	TX235017J
				VICTORIA	135TH DISTRICT COURT	VICTORIA	TX235025J
TYLER	JUSTICE COURT PRECINCT 4	SMITH	TX212063J	VICTORIA	24TH DISTRICT COURT	VICTORIA	TX235015J
TYLER	JUSTICE COURT PRECINCT 1 PLACE 2	SMITH	TX212103J	VIDOR	JUSTICE COURT PRECINCT 4	ORANGE	TX181053J
				WACO	ADULT PROBATION OFFICE	MC LENNAN	TX155013G
TYLER	JUSTICE COURT PRECINCT 1 PLACE 1	SMITH	TX212093J	WACO	CORPORATION COURT	MC LENNAN	TX155061J
				WACO	COUNTY COURT	MC LENNAN	TX155013J
TYLER	JUSTICE COURT PRECINCT 2	SMITH	TX212043J	WACO	COUNTY COURT AT LAW	MC LENNAN	TX155023J
TYLER	JUVENILE PROBATION OFFICE	SMITH	TX212013G	WACO	COUNTY JUVENILE COURT	MC LENNAN	TX155113J
TYLER	MUNICIPAL COURT	SMITH	TX212031J	WACO	COURT OF CIVIL APPEALS	MC LENNAN	TX155015J
TYLER	STATE JUVENILE PAROLE OFFICE	SMITH	TX212025G	WACO	CRIMINAL DISTRICT ATTORNEY	MC LENNAN	TX155015A
				WACO	DIVISION OF PAROLE SUPERVISION	MC LENNAN	TX155015G
TYLER	U. S. ATTORNEY	SMITH	TX212017A				
TYLER	U. S. DISTRICT COURT	SMITH	TX212017J	WACO	JUSTICE COURT PRECINCT 1 PLACE 1	MC LENNAN	TX155033J
TYLER	U. S. MAGISTRATE	SMITH	TX212027J				
TYLER	114TH DISTRICT COURT	SMITH	TX212035J	WACO	JUSTICE COURT PRECINCT 1 PLACE 2	MC LENNAN	TX155043J
TYLER	7TH DISTRICT COURT	SMITH	TX212025J				
UNIVERSAL CITY	CITY ATTORNEY	BEXAR	TX015051A	WACO	JUVENILE DETENTION HOME	MC LENNAN	TX155013C
UNIVERSAL CITY	MUNICIPAL COURT	BEXAR	TX015061J	WACO	JUVENILE PROBATION OFFICE	MC LENNAN	TX155023G
UNIVERSITY PARK	CITY ATTORNEY	DALLAS	TX057161A	WACO	LACY LAKEVIEW CITY ATTORNEY	MC LENNAN	TX155021A
UVALDE	CITY ATTORNEY	UVALDE	TX232011A				
UVALDE	COUNTY ATTORNEY	UVALDE	TX232013A	WACO	MUNICIPAL COURT	MC LENNAN	TX155071J
UVALDE	COUNTY COURT	UVALDE	TX232013J	WACO	MUNICIPAL COURT	MC LENNAN	TX155021J
UVALDE	COUNTY JUVENILE COURT	UVALDE	TX232023J	WACO	ROBINSON CITY ATTORNEY	MC LENNAN	TX155051A
UVALDE	DISTRICT ATTORNEY	UVALDE	TX232015A	WACO	U. S. DISTRICT COURT	MC LENNAN	TX155017J
UVALDE	MUNICIPAL COURT	UVALDE	TX232021J	WACO	U. S. MAGISTRATE	MC LENNAN	TX155027J
UVALDE	38TH DISTRICT COURT	UVALDE	TX232015J	WACO	WOODWAY VILLAGE ATTORNEY	MC LENNAN	TX155061A
VAN	CITY ATTORNEY	VAN ZANDT	TX234021A	WACO	170TH DISTRICT COURT	MC LENNAN	TX155055J
VAN	CITY COURT	VAN ZANDT	TX234021J	WACO	19TH DISTRICT COURT	MC LENNAN	TX155025J
VAN ALSTYNE	CITY ATTORNEY	GRAYSON	TX091031A	WACO	54TH DISTRICT COURT	MC LENNAN	TX155035J
VAN HORN	ADULT PROBATION OFFICE, WTEXAS REGIONAL OFFICE	CULBERSON	TX055015G	WACO	74TH DISTRICT COURT	MC LENNAN	TX155045J
				WAELEDER	CITY ATTORNEY	GONZALES	TX089021A
VAN HORN	COUNTY ATTORNEY	CULBERSON	TX055013A	WAELEDER	CITY COURT	GONZALES	TX089021J
VAN HORN	COUNTY COURT	CULBERSON	TX055013J	WAKE VILLAGE	CITY COURT	BOWIE	TX019031J
VAN HORN	COUNTY JUVENILE COURT	CULBERSON	TX055023J	WALLER	JUSTICE COURT PRECINCT 2	WALLER	TX237033J
VEGA	COUNTY ATTORNEY	OLDHAM	TX180013A	WALLIS	JUSTICE COURT PRECINCT 5	AUSTIN	TX008063J
VEGA	COUNTY COURT	OLDHAM	TX180013J	WALLISVILLE	JUSTICE COURT PRECINCT 5	CHAMBERS	TX036063J

CRIMINAL JUSTICE AGENCIES

TEXAS

ADDRESS	AGENCY	COUNTY	ORI	ADDRESS	AGENCY	COUNTY	ORI
WASHINGTON	JUSTICE COURT PRECINCT 1	WASHINGTON	TX239033J	WICHITA FALLS	COUNTY ATTORNEY	WICHITA	TX243013A
WASKOM	CITY ATTORNEY	HARRISON	TX102011A	WICHITA FALLS	COUNTY COURT	WICHITA	TX243013J
WASKOM	CITY COURT	HARRISON	TX102021J	WICHITA FALLS	COUNTY JUVENILE COURT	WICHITA	TX243073J
WATAUGA	JUSTICE COURT PRECINCT 4	TARRANT	TX220133J	WICHITA FALLS	COUNTY PROBATION OFFICE	WICHITA	TX243013G
WAXAHACHIE	CITY ATTORNEY	ELLIS	TX070051A	WICHITA FALLS	DISTRICT ATTORNEY	WICHITA	TX243015A
WAXAHACHIE	COUNTY ATTORNEY	ELLIS	TX070013A	WICHITA FALLS	DIVISION OF PAROLE SUPERVISION	WICHITA	TX243015G
WAXAHACHIE	COUNTY COURT	ELLIS	TX070013J	WICHITA FALLS	JUSTICE COURT PRECINCT 1 PLACE 2	WICHITA	TX243033J
WAXAHACHIE	COUNTY JUVENILE COURT	ELLIS	TX070023J	WICHITA FALLS	JUSTICE COURT PRECINCT 4	WICHITA	TX243063J
WAXAHACHIE	COUNTY PROBATION OFFICE	ELLIS	TX070013G	WICHITA FALLS	JUSTICE COURT PRECINCT 2	WICHITA	TX243043J
WAXAHACHIE	40TH DISTRICT COURT	ELLIS	TX070015J	WICHITA FALLS	JUSTICE COURT PRECINCT 3	WICHITA	TX243053J
WEATHERFORD	ADULT PROBATION OFFICE	PARKER	TX184013G	WICHITA FALLS	JUSTICE COURT PRECINCT 1 PLACE 1	WICHITA	TX243023J
WEATHERFORD	CITY ATTORNEY	PARKER	TX184011A	WICHITA FALLS	MUNICIPAL COURT	WICHITA	TX243031J
WEATHERFORD	COUNTY ATTORNEY	PARKER	TX184013A	WICHITA FALLS	U. S. DISTRICT COURT	WICHITA	TX243017J
WEATHERFORD	COUNTY COURT	PARKER	TX184013J	WICHITA FALLS	U. S. MAGISTRATE	WICHITA	TX243027J
WEATHERFORD	COUNTY JUVENILE COURT	PARKER	TX184023J	WICHITA FALLS	30TH DISTRICT COURT	WICHITA	TX243015J
WEATHERFORD	DISTRICT ATTORNEY	PARKER	TX184015A	WICHITA FALLS	79TH DISTRICT COURT	WICHITA	TX243025J
WEATHERFORD	MUNICIPAL COURT	PARKER	TX184011J	WICHITA FALLS	89TH DISTRICT COURT	WICHITA	TX243035J
WEIMAR	CITY ATTORNEY	COLORADO	TX045031A	WILLIS	JUSTICE COURT PRECINCT 1	MONTGOMERY	TX170033J
WEIMAR	CITY COURT	COLORADO	TX045031J	WILLS POINT	CITY ATTORNEY	VAN ZANDT	TX234031A
WEIMAR	JUSTICE COURT PRECINCT 4	COLORADO	TX045063J	WILLS POINT	CITY COURT	VAN ZANDT	TX234031J
WELDON	EASTHAM FARM	HOUSTON	TX113015C	WILMER	CITY ATTORNEY	DALLAS	TX057171A
WELLINGTON	CITY ATTORNEY	COLLINGS-WORTH	TX044011A	WILMER	CORPORATION COURT	DALLAS	TX057191J
WELLINGTON	CORPORATION COURT	COLLINGS-WORTH	TX044011J	WINK	CITY COURT	WINKLER	TX248021J
WELLINGTON	COUNTY ATTORNEY	COLLINGS-WORTH	TX044013A	WINNIE	JUSTICE COURT PRECINCT 1	CHAMBERS	TX036073J
WELLINGTON	COUNTY COURT	COLLINGS-WORTH	TX044013J	WINNSBORO	CITY ATTORNEY	WOOD	TX250031A
WELLINGTON	COUNTY JUSTICE COURT	COLLINGS-WORTH	TX044023J	WINNSBORO	CORPORATION COURT	WOOD	TX250031J
WELLINGTON	COUNTY JUVENILE COURT	COLLINGS-WORTH	TX044023J	WINTERS	CITY ATTORNEY	RUNNELS	TX200021A
WELLS	JUSTICE COURT PRECINCT 5	CHEROKEE	TX037063J	WINTERS	CORPORATION COURT	RUNNELS	TX200021J
WESLACO	CITY ATTORNEY	HIDALGO	TX108081A	WINTERS	JUSTICE COURT PRECINCT 5	RUNNELS	TX200043J
WEST	CITY ATTORNEY	MC LENNAN	TX155071A	WOLFE	CITY COURT	HUNT	TX116031J
WEST	JUSTICE COURT PRECINCT 3	MC LENNAN	TX155063J	WOODSBORO	JUSTICE COURT PRECINCT 2	REFUGIO	TX196043J
WEST	MUNICIPAL COURT	MC LENNAN	TX155081J	WOODVILLE	CITY ATTORNEY	TYLER	TX229011A
WEST COLUMBIA	CITY ATTORNEY	BRAZORIA	TX020061A	WOODVILLE	CORPORATION COURT	TYLER	TX229011J
WEST COLUMBIA	CORPORATION COURT	BRAZORIA	TX020061J	WOODVILLE	COUNTY ATTORNEY	TYLER	TX229013A
WEST COLUMBIA	JUSTICE COURT PRECINCT 2	BRAZORIA	TX020053J	WOODVILLE	COUNTY COURT	TYLER	TX229013J
WHARTON	COUNTY ATTORNEY	WHARTON	TX241013A	WOODVILLE	COUNTY JUVENILE COURT	TYLER	TX229023J
WHARTON	COUNTY COURT	WHARTON	TX241013J	WORTHAM	JUSTICE COURT PRECINCT 4	FREESTONE	TX081053J
WHARTON	COUNTY JUVENILE COURT	WHARTON	TX241083J	WYLLIE	CITY ATTORNEY	COLLIN	TX043051A
WHARTON	COUNTY PROBATION OFFICE	WHARTON	TX241083G	WYLLIE	MUNICIPAL COURT	COLLIN	TX043051J
WHARTON	JUSTICE COURT PRECINCT 1	WHARTON	TX241023J	YGILMER	CRIMINAL DISTRICT ATTORNEY	UPSHUR	TX230015A
WHEELER	COUNTY ATTORNEY	WHEELER	TX242013A	YOAKUM	CITY ATTORNEY	LAVACA	TX143021A
WHEELER	COUNTY COURT	WHEELER	TX242013J	YOAKUM	CORPORATION COURT	LAVACA	TX143031J
WHEELER	COUNTY JUVENILE COURT	WHEELER	TX242023J	YOAKUM	JUSTICE COURT PRECINCT 7	LAVACA	TX143073J
WHEELER	DISTRICT ATTORNEY	WHEELER	TX242015A	YORKTOWN	JUSTICE COURT PRECINCT 4	LAVACA	TX143053J
WHEELER	31ST DISTRICT COURT	WHEELER	TX242015J	YORKTOWN	CITY ATTORNEY	DE WITT	TX062021A
WHITE DEER	CITY ATTORNEY	CARSON	TX033011A	YORKTOWN	CORPORATION COURT	DE WITT	TX062021J
WHITE DEER	CORPORATION COURT	CARSON	TX033021J	ZAPATA	COUNTY ATTORNEY	ZAPATA	TX253013A
WHITE OAK	CITY ATTORNEY	GREGG	TX092041A	ZAPATA	COUNTY COURT	ZAPATA	TX253013J
WHITNEY	CORPORATION COURT	HILL	TX109041J	ZAPATA	COUNTY JUVENILE COURT	ZAPATA	TX253063J
WHITNEY	JUSTICE COURT PRECINCT 4	HILL	TX109053J	ZAPATA	JUSTICE COURT PRECINCT 3	ZAPATA	TX253043J
WHITSETT	JUSTICE COURT PRECINCT 5	LIVE OAK	TX149043J	ZAPATA	JUSTICE COURT PRECINCT 4	ZAPATA	TX253053J
WICHITA FALLS	CITY ATTORNEY	WICHITA	TX243031A	ZAPATA	JUSTICE COURT PRECINCT 1	ZAPATA	TX253023J
				ZAPATA	JUSTICE COURT PRECINCT 2	ZAPATA	TX253033J

CRIMINAL JUSTICE AGENCIES

UTAH

ADDRESS	AGENCY	COUNTY	ORI	ADDRESS	AGENCY	COUNTY	ORI
ALPINE	JUSTICE OF THE PEACE	UTAH	UT025111J	CORINNE	JUSTICE OF THE PEACE	BOX ELDER	UT002091J
ALTA	JUSTICE OF THE PEACE	SALT LAKE	UT018171J	DELTA	CITY ATTORNEY	MILLARD	UT014011A
ALTON	JUSTICE OF THE PEACE	KANE	UT013021J	DELTA	COUNTY ATTORNEY	MILLARD	UT014013A
AMALGA	JUSTICE OF THE PEACE	CACHE	UT003061J	DELTA	JUSTICE OF THE PEACE	MILLARD	UT014011J
AMERICAN FORK	CITY ATTORNEY	UTAH	UT025011A	DRAGERTON	JUSTICE OF THE PEACE	CARBON	UT004091J
AMERICAN FORK	JUSTICE OF THE PEACE	UTAH	UT025011J	DRAPER	STATE PRISON	SALT LAKE	UT018015C
ANNABELLA	JUSTICE OF THE PEACE	SEVIER	UT021021J	DUCHESNE	COUNTY ATTORNEY	DUCHESNE	UT007013A
ANTIMONY	JUSTICE OF THE PEACE	GARFIELD	UT009021J	DUCHESNE	JUSTICE OF THE PEACE	DUCHESNE	UT007051J
AURORA	JUSTICE OF THE PEACE	SEVIER	UT021031J	DUTCH JOHN	JUSTICE OF THE PEACE	DAGGETT	UT005021J
BEAR RIVER CITY	CITY ATTORNEY	BOX ELDER	UT002031A	EAST CARBON CITY	JUSTICE OF THE PEACE	CARBON	UT004111J
BEAVER	CITY ATTORNEY	BEAVER	UT001011A	EAST LAYTON	JUSTICE OF THE PEACE	DAVIS	UT006141J
BEAVER	COUNTY ATTORNEY	BEAVER	UT001013A	ELMO	JUSTICE OF THE PEACE	EMERY	UT008041J
BEAVER	JUSTICE OF THE PEACE	BEAVER	UT001011J	ELSNORE	JUSTICE OF THE PEACE	SEVIER	UT021041J
BICKNELL	JUSTICE OF THE PEACE	WAYNE	UT028011J	ELWOOD	CITY ATTORNEY	BOX ELDER	UT002051A
BLANDING	CITY ATTORNEY	SAN JUAN	UT019011A	EMERY	CITY ATTORNEY	EMERY	UT008021A
BLANDING	JUSTICE OF THE PEACE	SAN JUAN	UT019011J	ENTERPRISE	JUSTICE OF THE PEACE	WASHINGTON	UT027021J
BLUFF	JUSTICE OF THE PEACE	SAN JUAN	UT019031J	EPHRAIM	CITY ATTORNEY	SANPETE	UT020011A
BOTHWELL	JUSTICE OF THE PEACE	BOX ELDER	UT002041J	EPHRAIM	CITY COURT	SANPETE	UT020011J
BOUNTIFUL	ADULT PROBATION AND PAROL	DAVIS	UT008015G	EPHRAIM	JUSTICE OF THE PEACE	SANPETE	UT020071J
BOUNTIFUL	CITY COURT	DAVIS	UT008011J	ESCALANTE	JUSTICE OF THE PEACE	GARFIELD	UT009031J
BOUNTIFUL	CITY PROSECUTOR	DAVIS	UT008011A	EUREKA	JUSTICE OF THE PEACE	JUAB	UT012021J
BOUNTIFUL	JUVENILE PROBATION OFFICE	DAVIS	UT008011G	FAIRVIEW	JUSTICE OF THE PEACE	SANPETE	UT026041J
BRIAN HEAD	JUSTICE OF THE PEACE	IRON	UT011061J	FARMINGTON	ADULT PROBATION AND PAROL	DAVIS	UT006025G
BRIGHAM CITY	CITY ATTORNEY	BOX ELDER	UT002011A	FARMINGTON	CITY ATTORNEY	DAVIS	UT006031A
BRIGHAM CITY	CITY COURT	BOX ELDER	UT002011J	FARMINGTON	COUNTY ATTORNEY	DAVIS	UT006013A
BRIGHAM CITY	COUNTY ATTORNEY	BOX ELDER	UT002013A	FARMINGTON	JUSTICE OF THE PEACE	DAVIS	UT006031J
BRIGHAM CITY	DISTRICT COURT	BOX ELDER	UT002015J	FARMINGTON	JUVENILE PROBATION OFFICE	DAVIS	UT006021G
BRIGHAM CITY	JUSTICE OF THE PEACE	BOX ELDER	UT002131J	FERRON	JUSTICE OF THE PEACE	EMERY	UT008071J
BULLFROG BASIN	JUSTICE OF THE PEACE	KANE	UT013041J	FIELDING	CITY ATTORNEY	BOX ELDER	UT002061A
CASTLE DALE	COUNTY ATTORNEY	EMERY	UT008013A	FIELDING	JUSTICE OF THE PEACE	BOX ELDER	UT002051J
CASTLE DALE	JUSTICE OF THE PEACE	EMERY	UT008021J	FILLMORE	CITY ATTORNEY	MILLARD	UT014021A
CASTLE GATE	JUSTICE OF THE PEACE	CARBON	UT004051J	FILLMORE	JUSTICE OF THE PEACE	MILLARD	UT014081J
CEDAR CITY	ADULT PROBATION AND PAROL	IRON	UT011025G	FOUNTAIN GREEN	JUSTICE OF THE PEACE	SANPETE	UT020051J
CEDAR CITY	CITY ATTORNEY	IRON	UT011011A	FT. DUCHESNE	JUSTICE OF THE PEACE	UINTAH	UT024051J
CEDAR CITY	CITY COURT	IRON	UT011071J	GARDEN CITY	JUSTICE OF THE PEACE	RICH	UT017021J
CEDAR CITY	COUNTY ATTORNEY	IRON	UT011013A	GARLAND	CITY ATTORNEY	BOX ELDER	UT002021A
CEDAR CITY	COUNTY JUSTICE COURT	IRON	UT011033J	GARLAND	CITY COURT	BOX ELDER	UT002021J
CEDAR CITY	JUSTICE OF THE PEACE	IRON	UT011051J	GARLAND	JUSTICE OF THE PEACE	BOX ELDER	UT002141J
CEDAR CITY	JUVENILE COURT	IRON	UT011015G	GLENDALE	JUSTICE OF THE PEACE	KANE	UT012061J
CEDAR CITY	U. S. MAGISTRATE	IRON	UT011017J	GLENWOOD	JUSTICE OF THE PEACE	SEVIER	UT021051J
CEDAR CITY	5TH DISTRICT COURT	IRON	UT011025J	GOSHEN	JUSTICE OF THE PEACE	UTAH	UT025141J
CENTERVILLE	JUSTICE OF THE PEACE	DAVIS	UT006111J	GRANGER	JUSTICE OF THE PEACE	SALT LAKE	UT018111J
CIRCLEVILLE	JUSTICE OF THE PEACE	PIUTE	UT016011J	GRANTSVILLE	CITY ATTORNEY	TOOELE	UT023011A
CLARKSTON	CITY ATTORNEY	CACHE	UT003051A	GRANTSVILLE	JUSTICE OF THE PEACE	TOOELE	UT023011J
CLARKSTON	JUSTICE OF THE PEACE	CACHE	UT003161J	GREEN RIVER	CITY ATTORNEY	EMERY	UT008011A
CLEARFIELD	CITY ATTORNEY	DAVIS	UT006021A	GREEN RIVER	JUSTICE OF THE PEACE	EMERY	UT008011J
CLEARFIELD	CITY COURT	DAVIS	UT006021J	GUNNISON	CITY ATTORNEY	SANPETE	UT020021A
CLEVELAND	JUSTICE OF THE PEACE	EMERY	UT008031J	GUNNISON	CITY COURT	SANPETE	UT020021J
CLINTON	JUSTICE OF THE PEACE	DAVIS	UT006121J	GUNNISON	JUSTICE OF THE PEACE	SANPETE	UT020091J
COALVILLE	COUNTY ATTORNEY	SUMMIT	UT022013A	HANNSVILLE	JUSTICE OF THE PEACE	WAYNE	UT028041J
COALVILLE	JUSTICE OF THE PEACE	SUMMIT	UT022021J	HARRISVILLE	CITY ATTORNEY	WEBER	UT029121A
COALVILLE	WANSHIP JUSTICE OF THE PEACE	SUMMIT	UT022061J	HARRISVILLE	JUSTICE OF THE PEACE	WEBER	UT028061J
COLORADO CITY, AZ	JUSTICE OF THE PEACE	WASHINGTON	UT027121J	HATCH	JUSTICE OF THE PEACE	GARFIELD	UT009051J
COLUMBIA	JUSTICE OF THE PEACE	CARBON	UT004091J	HEBER CITY	CITY ATTORNEY	WASATCH	UT026011A
COPPERTON	JUSTICE OF THE PEACE	SALT LAKE	UT018151J	HEBER CITY	CITY COURT	WASATCH	UT026011J
CORINNE	CITY ATTORNEY	BOX ELDER	UT002041A	HEBER CITY	COUNTY ATTORNEY	WASATCH	UT026013A
				HEBER CITY	JUSTICE OF THE PEACE	WASATCH	UT026041J

CRIMINAL JUSTICE AGENCIES

UTAH

ADDRESS	AGENCY	COUNTY	ORI	ADDRESS	AGENCY	COUNTY	ORI
HELPER	CITY ATTORNEY	CARBON	UT004011A	MANILA	JUSTICE OF THE PEACE	DAGGETT	UT005011J
HELPER	CITY COURT	CARBON	UT004011J	MANTI	CITY ATTORNEY	SANPETE	UT020031A
HELPER	JUSTICE OF THE PEACE	CARBON	UT004101J	MANTI	COUNTY ATTORNEY	SANPETE	UT020013A
HENEFER	JUSTICE OF THE PEACE	SUMMIT	UT022031J	MANTI	COUNTY JUVENILE DETENTION	SANPETE	UT020013C
HIAWATHA	JUSTICE OF THE PEACE	CARBON	UT004061J	MANTI	JUSTICE OF THE PEACE	SANPETE	UT020081J
HINCKLEY	JUSTICE OF THE PEACE	MILLARD	UT014021J	MANTUA	JUSTICE OF THE PEACE	BOX ELDER	UT002071J
HOLDEN	JUSTICE OF THE PEACE	MILLARD	UT014031J	MAPLETON	JUSTICE OF THE PEACE	UTAH	UT025131J
HONEYVILLE	CITY ATTORNEY	BOX ELDER	UT002071A	MARYSVALE	JUSTICE OF THE PEACE	PIUTE	UT016021J
HONEYVILLE	JUSTICE OF THE PEACE	BOX ELDER	UT002101J	MEADOW	JUSTICE OF THE PEACE	MILLARD	UT014091J
HOWELL	JUSTICE OF THE PEACE	BOX ELDER	UT002061J	MENDON	JUSTICE OF THE PEACE	CACHE	UT003091J
HUNTINGTON	JUSTICE OF THE PEACE	EMERY	UT008061J	MIDVALE	CITY ATTORNEY	SALT LAKE	UT018021J
HUNTSVILLE	CITY ATTORNEY	WEBER	UT029111A	MIDVALE	CITY CORPORATION COURT	SALT LAKE	UT018021J
HUNTSVILLE	JUSTICE OF THE PEACE	WEBER	UT029071J	MIDVALE	JUSTICE OF THE PEACE	SALT LAKE	UT018121J
HURRICANE	CITY ATTORNEY	WASHINGTON	UT027011A	MIDWAY	JUSTICE OF THE PEACE	WASATCH	UT026021J
HURRICANE	CITY COURT	WASHINGTON	UT027011J	MILFORD	CITY ATTORNEY	BEAVER	UT001021A
HURRICANE	JUSTICE OF THE PEACE	WASHINGTON	UT027091J	MILFORD	JUSTICE OF THE PEACE	BEAVER	UT001031J
HYDE PARK	CITY ATTORNEY	CACHE	UT003061A	MILFORD	JUSTICE OF THE PEACE	BEAVER	UT001031J
HYDE PARK	JUSTICE OF THE PEACE	CACHE	UT003071J	MILLVILLE	JUSTICE OF THE PEACE	CACHE	UT003101J
HYRUM	CITY ATTORNEY	CACHE	UT003071A	MINERSVILLE	JUSTICE OF THE PEACE	BEAVER	UT001021J
HYRUM	JUSTICE OF THE PEACE	CACHE	UT003081J	MOAB	CITY ATTORNEY	GRAND	UT010011A
HYRUM	JUSTICE OF THE PEACE	WASHINGTON	UT027131J	MOAB	CITY COURT	GRAND	UT010011J
JENSEN	JUSTICE OF THE PEACE	UINTAH	UT024031J	MOAB	COUNTY ATTORNEY	GRAND	UT010013A
JUNCTION	COUNTY ATTORNEY	PIUTE	UT016013A	MOAB	JUVENILE PROBATION OFFICE	GRAND	UT010011G
KAMAS	JUSTICE OF THE PEACE	SUMMIT	UT022041J	MONA	JUSTICE OF THE PEACE	JUAB	UT012041J
KANAB	CITY COURT	KANE	UT013011J	MONROE	6TH DISTRICT COURT	SEVIER	UT021015J
KANAB	COUNTY JUSTICE COURT	KANE	UT013013J	MONTECELLO	CITY ATTORNEY	SAN JUAN	UT019021A
KANAB	JUSTICE OF THE PEACE	KANE	UT013051J	MONTECELLO	CITY COURT	SAN JUAN	UT019021J
KANARRAVILLE	JUSTICE OF THE PEACE	IRON	UT011031J	MONTECELLO	COUNTY ATTORNEY	SAN JUAN	UT019013A
KANOSH	JUSTICE OF THE PEACE	MILLARD	UT014051J	MONTECELLO	JUSTICE OF THE PEACE	SAN JUAN	UT019041J
KAYSVILLE	CITY ATTORNEY	DAVIS	UT006041A	MORGAN	CITY ATTORNEY	MORGAN	UT015011A
KAYSVILLE	JUSTICE OF THE PEACE	DAVIS	UT006041J	MORGAN	COUNTY ATTORNEY	MORGAN	UT015013A
KEARNS	JUSTICE OF THE PEACE	SALT LAKE	UT018161J	MORGAN	JUSTICE OF THE PEACE	MORGAN	UT015011J
KOOSHAREM	JUSTICE OF THE PEACE	SEVIER	UT021111J	MORONI	JUSTICE OF THE PEACE	SANPETE	UT020061J
LA VERKIN	JUSTICE OF THE PEACE	WASHINGTON	UT027051J	MOUNT PLEASANT	CITY ATTORNEY	SANPETE	UT020041A
LAKETOWN	JUSTICE OF THE PEACE	RICH	UT017031J	MOUNT PLEASANT	JUSTICE OF THE PEACE	SANPETE	UT020031J
LAYTON	CITY ATTORNEY	DAVIS	UT006051A	MT. CARMEL	JUSTICE OF THE PEACE	KANE	UT013031J
LAYTON	CITY COURT	DAVIS	UT006051J	MURRAY	CITY ATTORNEY	SALT LAKE	UT018031A
LAYTON	JUVENILE PROBATION OFFICE	DAVIS	UT006031G	MURRAY	CITY COURT	SALT LAKE	UT018031J
LEEDS	JUSTICE OF THE PEACE	WASHINGTON	UT027111J	MURRAY	PROBATION OFFICE JUVENILE COURT	SALT LAKE	UT018013G
LEHI	CITY ATTORNEY	UTAH	UT025021A	MYTON	JUSTICE OF THE PEACE	DUCHESNE	UT007021J
LEHI	JUSTICE OF THE PEACE	UTAH	UT025021J	NEOLA	JUSTICE OF THE PEACE	DUCHESNE	UT007031J
LEVAN	JUSTICE OF THE PEACE	JUAB	UT012031J	NEPHI	CITY ATTORNEY	JUAB	UT012011A
LEWISTON	CITY ATTORNEY	CACHE	UT003011A	NEPHI	COUNTY ATTORNEY	JUAB	UT012013A
LEWISTON	JUSTICE OF THE PEACE	CACHE	UT003011J	NEPHI	JUSTICE OF THE PEACE	JUAB	UT012011J
LINDON	CITY ATTORNEY	UTAH	UT025111A	NEWTON	JUSTICE OF THE PEACE	CACHE	UT003111J
LOA	COUNTY ATTORNEY	WAYNE	UT028013A	NIBLEY	CITY ATTORNEY	CACHE	UT003081A
LOA	JUSTICE OF THE PEACE	WAYNE	UT028031J	NIBLEY	JUSTICE OF THE PEACE	CACHE	UT003121J
LOGAN	ADULT PROBATION AND PAROL	CACHE	UT003015G	NORTH LOGAN	JUSTICE OF THE PEACE	CACHE	UT003091A
LOGAN	CITY ATTORNEY	CACHE	UT003021A	NORTH LOGAN	CITY ATTORNEY	CACHE	UT003131J
LOGAN	CITY COURT	CACHE	UT003021J	NORTH LOGAN	JUSTICE OF THE PEACE	CACHE	UT003131J
LOGAN	COUNTY ATTORNEY	CACHE	UT003013A	NORTH OGDEN	CITY ATTORNEY	WEBER	UT029101A
LOGAN	COUNTY DETENTION CENTER	CACHE	UT003013C	NORTH OGDEN	JUSTICE OF THE PEACE	WEBER	UT029081J
LOGAN	JUVENILE PROBATION OFFICE	CACHE	UT003011G	NORTH OGDEN	JUSTICE OF THE PEACE	WEBER	UT029081J
LOGAN	1ST DISTRICT COURT	CACHE	UT003015J	NORTH SALT LAKE	CITY ATTORNEY	DAVIS	UT006061A
LYNN DYL	JUSTICE OF THE PEACE	MILLARD	UT014041J	NORTH SALT LAKE	JUSTICE OF THE PEACE	DAVIS	UT006061J
MAGNA	JUSTICE OF THE PEACE	SALT LAKE	UT018101J	OAK CITY	JUSTICE OF THE PEACE	MILLARD	UT014061J
MANILA	COUNTY ATTORNEY	DAGGETT	UT005013A	OAKLEY	JUSTICE OF THE PEACE	SUMMIT	UT022051J
				OGDEN	ADULT PROBATION AND PAROL	WEBER	UT029025G

CRIMINAL JUSTICE AGENCIES

UTAH

ADDRESS	AGENCY	COUNTY	ORI	ADDRESS	AGENCY	COUNTY	ORI
OGDEN	ADULT PROBATION AND PAROLOGDEN HALFWAY HOUSE	WEBER	UT029035G	PROVO	JUVENILE COURT	UTAH	UT025015J
OGDEN	CITY ATTORNEY	WEBER	UT029011A	PROVO	PROBATION OFFICE JUVENILE COURT	UTAH	UT025015G
OGDEN	CITY COURT	WEBER	UT029151J	PROVO	STATE HOSPITAL	UTAH	UT025015M
OGDEN	CITY PROSECUTOR	WEBER	UT029041A	PROVO	4TH DISTRICT COURT	UTAH	UT025025J
OGDEN	HALFWAY HOUSE	WEBER	UT029011C	RANDOLPH	COUNTY ATTORNEY	RICH	UT017013A
OGDEN	JUSTICE OF THE PEACE	WEBER	UT029141J	RANDOLPH	JUSTICE OF THE PEACE	RICH	UT017011J
OGDEN	JUVENILE COURT	WEBER	UT029015G	REDMOND	JUSTICE OF THE PEACE	SEVIER	UT021061J
OGDEN	JUVENILE COURT	WEBER	UT029015J	RICHFIELD	ADULT PROBATION AND PAROL	SEVIER	UT021015G
OGDEN	JUVENILE DETENTION HOME	WEBER	UT029013C	RICHFIELD	CITY ATTORNEY	SEVIER	UT021011A
OGDEN	LEGAL DEPARTMENT	WEBER	UT029021A	RICHFIELD	COUNTY ATTORNEY	SEVIER	UT021013A
OGDEN	MUNICIPAL COURT	WEBER	UT029021J	RICHFIELD	JUSTICE COURT	SEVIER	UT021013J
OGDEN	RIVERDALE CITY ATTORNEY	WEBER	UT029031A	RICHFIELD	JUSTICE OF THE PEACE	SEVIER	UT021101J
OGDEN	STATE INDUSTRIAL SCHOOL	WEBER	UT029015C	RICHFIELD	JUVENILE PROBATION OFFICE	SEVIER	UT021011G
OGDEN	U. S. DISTRICT COURT	WEBER	UT029017J	RICHMOND	JUSTICE OF THE PEACE	CACHE	UT003151J
OGDEN	U. S. MAGISTRATE	WEBER	UT029027J	RIVER HEIGHTS	JUSTICE OF THE PEACE	CACHE	UT003171J
OGDEN	2ND DISTRICT COURT	WEBER	UT029025J	RIVERDALE	JUSTICE OF THE PEACE	WEBER	UT029111J
ORANGEVILLE	JUSTICE OF THE PEACE	EMERY	UT008051J	RIVERTON	CITY ATTORNEY	SALT LAKE	UT018041A
ORDERVILLE	COUNTY JUSTICE COURT	KANE	UT013023J	RIVERTON	JUSTICE OF THE PEACE	SALT LAKE	UT018041J
OREM	CITY ATTORNEY	UTAH	UT025041A	ROCKVILLE	JUSTICE OF THE PEACE	WASHINGTON	UT027061J
OREM	CITY COURT	UTAH	UT025051J	ROOSEVELT	CITY ATTORNEY	DUCHESNE	UT007011A
PANGUITCH	CITY ATTORNEY	GARFIELD	UT009011A	ROOSEVELT	CITY COURT	DUCHESNE	UT007011J
PANGUITCH	COUNTY ATTORNEY	GARFIELD	UT009013A	ROOSEVELT	JUSTICE OF THE PEACE	DUCHESNE	UT007041J
PANGUITCH	JUSTICE OF THE PEACE	GARFIELD	UT009011J	ROY	CITY ATTORNEY	WEBER	UT029071A
PARADISE	JUSTICE OF THE PEACE	CACHE	UT003141J	ROY	CITY COURT	WEBER	UT029041J
PARAGONAH	COUNTY JUSTICE COURT	IRON	UT011023J	SALEM	CITY ATTORNEY	UTAH	UT025121A
PARAGONAH	JUSTICE OF THE PEACE	IRON	UT011041J	SALEM	JUSTICE OF PEACE	UTAH	UT025121J
PARK CITY	CITY ATTORNEY	SUMMIT	UT022011A	SALINA	CITY ATTORNEY	SEVIER	UT021021A
PARK CITY	CITY COURT	SUMMIT	UT022011J	SALINA	CITY COURT	SEVIER	UT021011J
PARK CITY	JUSTICE OF THE PEACE	SUMMIT	UT022071J	SALINA	JUSTICE OF THE PEACE	SEVIER	UT021091J
PAROWAN	CITY ATTORNEY	IRON	UT011021A	SALT LAKE CITY	ADULT PROBATION AND PAROL(ADMINISTRATION)	SALT LAKE	UT018035G
PAROWAN	JUSTICE OF THE PEACE	IRON	UT011021J	SALT LAKE CITY	ADULT PROBATION AND PAROL(SALT LAKE CITY HALFWAY HO	SALT LAKE	UT018065G
PAYSON	CITY ATTORNEY	UTAH	UT025051A	SALT LAKE CITY	ADULT PROBATION AND PAROLE	SALT LAKE	UT018015G
PAYSON	JUSTICE OF THE PEACE	UTAH	UT025061J	SALT LAKE CITY	ADULT PROBATION AND PAROL(PAROLE UNIT)	SALT LAKE	UT018055G
PERRY	CITY ATTORNEY	BOX ELDER	UT002081A	SALT LAKE CITY	ADULT PROBATION AND PAROLCOURT SERVICES	SALT LAKE	UT018075G
PERRY	JUSTICE OF THE PEACE	BOX ELDER	UT002121J	SALT LAKE CITY	ATTORNEY GENERAL	SALT LAKE	UT018015A
PLAIN CITY	JUSTICE OF THE PEACE	WEBER	UT029091J	SALT LAKE CITY	BOARD OF PARDONS	SALT LAKE	UT018025G
PLEASANT GROVE	CITY ATTORNEY	UTAH	UT025031A	SALT LAKE CITY	CITY COURT	SALT LAKE	UT018061J
PLEASANT GROVE	JUSTICE COURT	UTAH	UT025071J	SALT LAKE CITY	CITY PROSECUTOR	SALT LAKE	UT018051A
PLEASANT GROVE	LINDON CITY COURT	UTAH	UT025031J	SALT LAKE CITY	COMMUNITY CORRECTION CENTER	SALT LAKE	UT018011C
PLEASANT VIEW	JUSTICE OF THE PEACE	WEBER	UT029101J	SALT LAKE CITY	COUNTY ATTORNEY	SALT LAKE	UT018013A
PRICE	ADULT PROBATION AND PAROL	CARBON	UT004025G	SALT LAKE CITY	DEPARTMENT OF BUSINESS REGULATIONS, INVESTIGATIO	SALT LAKE	UT018015R
PRICE	CITY ATTORNEY	CARBON	UT004021A	SALT LAKE CITY	INTENSIVE COUNSELING CENTER	SALT LAKE	UT018045G
PRICE	CITY COURT	CARBON	UT004021J	SALT LAKE CITY	JUSTICE OF THE PEACE	SALT LAKE	UT018011J
PRICE	COUNTY ATTORNEY	CARBON	UT004013A	SALT LAKE CITY	JUVENILE COURT	SALT LAKE	UT018025J
PRICE	COUNTY JUVENILE DETENTION FACILITY	CARBON	UT004013C	SALT LAKE CITY	JUVENILE DETENTION CENTER	SALT LAKE	UT018013C
PRICE	JUVENILE COURT	CARBON	UT004015J	SALT LAKE CITY	MEDICAL EXAMINER	SALT LAKE	UT018015M
PRICE	JUVENILE PROBATION OFFICE	CARBON	UT004015G	SALT LAKE CITY	DEPARTMENT OF HEALTH	SALT LAKE	UT018023C
PRICE	7TH DISTRICT COURT	CARBON	UT004025J	SALT LAKE CITY	SALT LAKE COUNTY TREATMENT/REFERRAL CENTER	SALT LAKE	UT018023C
PROVIDENCE	CITY ATTORNEY	CACHE	UT003031A	SALT LAKE CITY	SUPREME COURT	SALT LAKE	UT018015J
PROVIDENCE	JUSTICE OF THE PEACE	CACHE	UT003031J				
PROVO	ADULT PROBATION AND PAROL	UTAH	UT025025G				
PROVO	CITY ATTORNEY	UTAH	UT025071A				
PROVO	CITY COURT	UTAH	UT025081J				
PROVO	COUNTY ATTORNEY	UTAH	UT025013A				
PROVO	COUNTY YOUTH HOME	UTAH	UT025013C				

CRIMINAL JUSTICE AGENCIES

UTAH

ADDRESS	AGENCY	COUNTY	ORI	ADDRESS	AGENCY	COUNTY	ORI
SALT LAKE CITY	TRAFFIC VIOLATIONS COURT	SALT LAKE	UT018051J	SYRACUSE	CITY ATTORNEY	DAVIS	UT006071A
SALT LAKE CITY	U. S. ATTORNEY	SALT LAKE	UT018017A	SYRACUSE	CITY COURT	DAVIS	UT006081J
SALT LAKE CITY	U. S. DISTRICT COURT	SALT LAKE	UT018017J	SYRACUSE	JUSTICE OF THE PEACE	DAVIS	UT006131J
SALT LAKE CITY	U. S. MAGISTRATE	SALT LAKE	UT018027J	THOMPSON	JUSTICE OF THE PEACE	GRAND	UT010021J
SALT LAKE CITY	U. S. PROBATION OFFICE	SALT LAKE	UT018017G	TOOELE	CITY ATTORNEY	TOOELE	UT023021A
SALT LAKE CITY	3RD DISTRICT COURT	SALT LAKE	UT018035J	TOOELE	CITY COURT	TOOELE	UT023021J
SANDY	CITY ATTORNEY	SALT LAKE	UT018061A	TOOELE	CITY COURT	TOOELE	UT023061J
SANDY	CITY COURT	SALT LAKE	UT018181J	TOOELE	COUNTY ATTORNEY	TOOELE	UT023013A
SANDY	JUSTICE OF THE PEACE	SALT LAKE	UT018071J	TOOELE	JUSTICE OF THE PEACE	TOOELE	UT023041J
SANDY	JUSTICE OF THE PEACE	SALT LAKE	UT018131J	TOQUERVILLE	JUSTICE OF THE PEACE	WASHINGTON	UT027101J
SANTA CLARA	JUSTICE OF THE PEACE	WASHINGTON	UT027031J	TORREY	JUSTICE OF THE PEACE	WAYNE	UT028021J
SANTAQUIN	CITY ATTORNEY	UTAH	UT025081A	TREMONTON	CITY COURT	BOX ELDER	UT002031J
SANTAQUIN	JUSTICE OF THE PEACE	UTAH	UT025091J	TREMONTON	JUSTICE OF THE PEACE	BOX ELDER	UT002151J
SCPIO	JUSTICE OF THE PEACE	MILLARD	UT014071J	TRENTON	JUSTICE OF THE PEACE	CACHE	UT003181J
SCOFIELD	JUSTICE OF THE PEACE	CARBON	UT004071J	TRIDELL	JUSTICE OF THE PEACE	UINTAH	UT024041J
SIGURD	JUSTICE OF THE PEACE	SEVIER	UT021071J	TROPIC	JUSTICE OF THE PEACE	GARFIELD	UT009041J
SMITHFIELD	JUSTICE OF THE PEACE	CACHE	UT003041J	UINTAH	CITY ATTORNEY	WEBER	UT029061A
SNOWVILLE	CITY ATTORNEY	BOX ELDER	UT002091A	UINTAH	JUSTICE OF THE PEACE	WEBER	UT029121J
SNOWVILLE	JUSTICE OF THE PEACE	BOX ELDER	UT002161J	VERNAL	CITY ATTORNEY	UINTAH	UT024011A
SOLDIERS SUMMIT	JUSTICE OF THE PEACE	WASATCH	UT026031J	VERNAL	COUNTY ATTORNEY	UINTAH	UT024013A
SOUTH OGDEN	CITY ATTORNEY	WEBER	UT029051A	VERNAL	JUSTICE OF THE PEACE	UINTAH	UT024011J
SOUTH OGDEN	COUNTY ATTORNEY	WEBER	UT029013A	VERNAL	JUVENILE PROBATION OFFICE	UINTAH	UT024011G
SOUTH OGDEN	JUSTICE OF THE PEACE	WEBER	UT029051J	VERNAL	MAESER JUSTICE OF THE PEACE	UINTAH	UT024021J
SOUTH SALT LAKE	CITY ATTORNEY	SALT LAKE	UT018071A	VIRGIN	JUSTICE OF THE PEACE	WASHINGTON	UT027041J
SOUTH SALT LAKE	JUSTICE OF THE PEACE	SALT LAKE	UT018081J	WASHINGTON	JUSTICE OF THE PEACE	WASHINGTON	UT027081J
SPANISH FORK	CITY ATTORNEY	UTAH	UT025091A	WASHINGTON TERRACE	CITY ATTORNEY	WEBER	UT029091A
SPANISH FORK	JUSTICE OF THE PEACE	UTAH	UT025041J	WASHINGTON TERRACE	JUSTICE OF THE PEACE	WEBER	UT029131J
SPRINGDALE	JUSTICE OF THE PEACE	WASHINGTON	UT027071J	WELLINGTON	CITY ATTORNEY	CARBON	UT004041A
SPRINGVILLE	CITY ATTORNEY	UTAH	UT025101A	WELLINGTON	JUSTICE OF THE PEACE	CARBON	UT004041J
SPRINGVILLE	JUSTICE OF THE PEACE	UTAH	UT025101J	WELLSVILLE	CITY ATTORNEY	CACHE	UT003041A
ST. GEORGE	CITY ATTORNEY	WASHINGTON	UT027021A	WELLSVILLE	JUSTICE OF THE PEACE	CACHE	UT003051J
ST. GEORGE	CITY COURT	WASHINGTON	UT027151J	WENDOVER	JUSTICE OF THE PEACE	TOOELE	UT023031J
ST. GEORGE	COUNTY ATTORNEY	WASHINGTON	UT027013A	WEST BOUNTIFUL	JUSTICE OF THE PEACE	DAVIS	UT006101J
ST. GEORGE	COUNTY DETENTION CENTER	WASHINGTON	UT027013C	WEST JORDON	CITY ATTORNEY	SALT LAKE	UT018081A
ST. GEORGE	JUSTICE COURT	WASHINGTON	UT027013J	WEST JORDON	CITY COURT	SALT LAKE	UT018091J
ST. GEORGE	JUSTICE OF THE PEACE	WASHINGTON	UT027141J	WEST JORDON	JUSTICE OF THE PEACE	SALT LAKE	UT018141J
STOCKTON	JUSTICE OF THE PEACE	TOOELE	UT023051J	WILLARD	JUSTICE OF THE PEACE	BOX ELDER	UT002081J
SUNNYSIDE	CITY ATTORNEY	CARBON	UT004031A	WOODRUFF	JUSTICE OF THE PEACE	RICH	UT017041J
SUNNYSIDE	JUSTICE OF THE PEACE	CARBON	UT004031J	WOODS CROSS	CITY ATTORNEY	DAVIS	UT006081A
SUNSET	CITY ATTORNEY	DAVIS	UT006091A	WOODS CROSS	JUSTICE OF THE PEACE	DAVIS	UT006091J
SUNSET	JUSTICE OF THE PEACE	DAVIS	UT006071J				

CRIMINAL JUSTICE AGENCIES

VERMONT

ADDRESS	AGENCY	COUNTY	ORI	ADDRESS	AGENCY	COUNTY	ORI
BARRE	DISTRICT COURT	WASHINGTON	VT012023J	MONTPELIER	PROBATION AND PAROLE DEPARTMENT OF INSTITUTION	WASHINGTON	VT012015G
BELLOWS FALLS	PROBATE COURT WESTMINSTER DISTRICT	WINDHAM	VT013023J	MONTPELIER	STATE ATTORNEY'S OFFICE	WASHINGTON	VT012013A
BENNINGTON	COUNTY PROBATE COURT	BENNINGTON	VT002013J	MONTPELIER	SUPERIOR COURT	WASHINGTON	VT012025J
BENNINGTON	DISTRICT COURT	BENNINGTON	VT002033J	MONTPELIER	SUPREME COURT	WASHINGTON	VT012015J
BENNINGTON	PROBATION DEPARTMENT	BENNINGTON	VT002011G	MONTPELIER	U. S. DISTRICT COURT	WASHINGTON	VT012017J
BRATTLEBORO	DISTRICT COURT	WINDHAM	VT013033J	MONTPELIER	VERMONT DEPARTMENT OF CORRECTIONS	WASHINGTON	VT012015C
BRATTLEBORO	PROBATE COURT MARLBORO DISTRICT	WINDHAM	VT013013J	NEWPORT	COUNTY PROBATE COURT	ORLEANS	VT010013J
BRATTLEBORO	STATE ATTORNEY'S OFFICE	WINDHAM	VT013013A	NEWPORT	DISTRICT COURT	ORLEANS	VT010023J
BRATTLEBORO	TOWN ATTORNEY'S OFFICE	WINDHAM	VT013011A	NEWPORT	STATE ATTORNEY'S OFFICE	ORLEANS	VT010013A
BRATTLEBORO	U. S. DISTRICT COURT	WINDHAM	VT013017J	NEWPORT	SUPERIOR COURT	ORLEANS	VT010015J
BRATTLEBORO	U. S. MAGISTRATE	WINDHAM	VT013027J	RANDOLPH	STATE ATTORNEY'S OFFICE	ORANGE	VT009013A
BURLINGTON	CITY ATTORNEY'S OFFICE	CHITTENDEN	VT004011A	RUTLAND	COMMUNITY CORRECTIONAL CENTER	RUTLAND	VT011015C
BURLINGTON	COMMUNITY CORRECTIONAL CENTER	CHITTENDEN	VT004015C	RUTLAND	DISTRICT COURT	RUTLAND	VT011013J
BURLINGTON	COUNTY PROBATE COURT	FRANKLIN	VT006023J	RUTLAND	DISTRICT PROBATION AND PAROLE	RUTLAND	VT011015G
BURLINGTON	COUNTY PROBATE COURT	CHITTENDEN	VT004013J	RUTLAND	STATE ATTORNEY'S OFFICE	RUTLAND	VT011013A
BURLINGTON	DISTRICT COURT	CHITTENDEN	VT004023J	RUTLAND	U. S. ATTORNEY	RUTLAND	VT011017A
BURLINGTON	DISTRICT PROBATION AND PAROLE	CHITTENDEN	VT004015G	RUTLAND	U. S. DISTRICT COURT	RUTLAND	VT011017J
BURLINGTON	LAKESIDE CENTER	CHITTENDEN	VT004025C	RUTLAND	U. S. MAGISTRATE	RUTLAND	VT011027J
BURLINGTON	STATE ATTORNEY'S OFFICE	CHITTENDEN	VT004013A	SOUTH BURLINGTON	POLICE COURT	CHITTENDEN	VT004021J
BURLINGTON	U. S. DISTRICT COURT	CHITTENDEN	VT004017J	SOUTH HERO	COUNTY PROBATE COURT	GRAND ISLE	VT007013J
BURLINGTON	U. S. MAGISTRATE	CHITTENDEN	VT004027J	SOUTH HERO	STATE ATTORNEY'S OFFICE	GRAND ISLE	VT007013A
BURLINGTON	U. S. PROBATION OFFICE 2ND CIRCUIT	CHITTENDEN	VT004017G	ST. ALBANS	COMMUNITY CORRECTIONAL FACILITY	FRANKLIN	VT006015C
CANAAN	STATE ATTORNEY'S OFFICE	ESSEX	VT005013A	ST. ALBANS	DISTRICT COURT	GRAND ISLE	VT007023J
CASTLETON	TOWN ATTORNEY'S OFFICE	RUTLAND	VT011011A	ST. ALBANS	DISTRICT COURT	FRANKLIN	VT006013J
CHELSEA	DISTRICT COURT	ORANGE	VT009033J	ST. ALBANS	STATE ATTORNEY'S OFFICE	FRANKLIN	VT006013A
CHELSEA	PROBATE COURT RANDOLPH DISTRICT	ORANGE	VT009013J	ST. ALBANS	STATE YOUTH CENTER	FRANKLIN	VT006025C
FAIRHAVEN	COUNTY PROBATE COURT	RUTLAND	VT011023J	ST. ALBANS	U. S. MAGISTRATE	FRANKLIN	VT006017J
HARTFORD	DISTRICT COURT	WINDSOR	VT014033J	ST. JOHNSBURY	COMMUNITY CORRECTIONAL CENTER	CALEDONIA	VT003015C
HYDE PARK	COUNTY PROBATE COURT	LAMOILLE	VT008013J	ST. JOHNSBURY	COUNTY PROBATE COURT	CALEDONIA	VT003013J
HYDE PARK	DISTRICT COURT	LAMOILLE	VT008023J	ST. JOHNSBURY	DISTRICT COURT	ESSEX	VT005023J
HYDE PARK	STATE ATTORNEY'S OFFICE	LAMOILLE	VT008013A	ST. JOHNSBURY	DISTRICT COURT	CALEDONIA	VT003023J
ISLAND POND	COUNTY PROBATE COURT	ESSEX	VT005013J	ST. JOHNSBURY	STATE ATTORNEY'S OFFICE	CALEDONIA	VT003013A
MANCHESTER	COUNTY PROBATE COURT	BENNINGTON	VT002023J	ST. JOHNSBURY	U. S. DISTRICT COURT	CALEDONIA	VT003017J
MANCHESTER	STATE ATTORNEY'S OFFICE	BENNINGTON	VT002013A	STOWE	CITY PROSECUTOR'S OFFICE	LAMOILLE	VT008011A
MIDDLEBURY	COUNTY PROBATE COURT	ADDISON	VT001013J	VERGENNES	WEEKS SCHOOL	ADDISON	VT001015C
MIDDLEBURY	DISTRICT COURT	ADDISON	VT001023J	WELLS RIVER	COUNTY PROBATE COURT	ORANGE	VT009023J
MIDDLEBURY	STATE ATTORNEY'S OFFICE	ADDISON	VT001013A	WHITE RIVER	STATE ATTORNEY'S OFFICE JUNCTION	WINDSOR	VT014013A
MONTPELIER	ADVISORY PAROLE BOARD DEPARTMENT OF INSTITUTION	WASHINGTON	VT012035G	WINDSOR	COUNTY PROBATE COURT	WINDSOR	VT014023J
MONTPELIER	ATTORNEY GENERAL	WASHINGTON	VT012015A	WINDSOR	STATE PRISON AND HOUSE OF CORRECTIONS	WINDSOR	VT014015C
MONTPELIER	CITY ATTORNEY'S OFFICE	WASHINGTON	VT012011A	WINDSOR	U. S. DISTRICT COURT	WINDSOR	VT014017J
MONTPELIER	COUNTY PROBATE COURT	WASHINGTON	VT012013J	WOODSTOCK	COMMUNITY CORRECTIONAL CENTER	WINDSOR	VT014025C
MONTPELIER	DEPARTMENT OF JUSTICE	WASHINGTON	VT012025A	WOODSTOCK	COUNTY PROBATE COURT	WINDSOR	VT014013J
MONTPELIER	JUVENILE PROBATION SERVICE	WASHINGTON	VT012025G				

CRIMINAL JUSTICE AGENCIES

VIRGINIA

ADDRESS	AGENCY	COUNTY	ORI	ADDRESS	AGENCY	COUNTY	ORI
	COUNTY GENERAL DISTRICT C	CULPEPER	VA024013J	AMELIA	COMMONWEALTH ATTORNEY'S OFFICE	AMELIA	VA004013A
	COUNTY GENERAL DISTRICT C	CUMBERLAND	VA025013J	AMELIA	COUNTY GENERAL DISTRICT C	AMELIA	VA004013J
	COUNTY GENERAL DISTRICT C	ALLEGHANY	VA003013J	AMELIA	COUNTY MEDICAL EXAMINER'S OFFICE	AMELIA	VA004013M
	COUNTY GENERAL DISTRICT C	ALBEMARLE	VA020213J	AMELIA	JUVENILE DOMESTIC RELATIONS COURT	AMELIA	VA004023J
	COUNTY GENERAL DISTRICT C	DICKENSON	VA026013J	AMHERST	CIRCUIT COURT	AMHERST	VA005015J
	COUNTY GENERAL DISTRICT C	CHESTERFIELD	VA021013J	AMHERST	COMMONWEALTH ATTORNEY'S OFFICE	AMHERST	VA005013A
	COUNTY GENERAL DISTRICT C	MONTGOMERY	VA060013J	AMHERST	COUNTY GENERAL DISTRICT C	AMHERST	VA005013J
	COUNTY GENERAL DISTRICT C	PITTSYLVANIA	VA071013J	AMHERST	COUNTY PROBATION DEPARTMENT	AMHERST	VA005013G
	COUNTY GENERAL DISTRICT C	SOUTHAMPTON	VA087013J	AMHERST	POLICE COURT	AMHERST	VA005011J
	JUVENILE PROBATION DEPARTMENT	MONTGOMERY	VA060013G	AMHERST	TOWN ATTORNEY'S OFFICE	AMHERST	VA005011A
	PROBATION AND PAROLE BOARD	INDEPENDENT CITY	VA114015G	ANNANDALE	FAIRFAX HOUSE	FAIRFAX	VA029013C
ABINGDON	CIRCUIT COURT	WASHINGTON	VA094015J	APPALACHIA	POLICE COURT	WISE	VA096011J
ABINGDON	COMMONWEALTH ATTORNEY'S OFFICE	WASHINGTON	VA094013A	APPALACHIA	TOWN ATTORNEY'S OFFICE	WISE	VA096011A
ABINGDON	COUNTY GENERAL DISTRICT C	WASHINGTON	VA094013J	APPOMATTOX	CIRCUIT COURT	APPOMATTOX	VA006015J
ABINGDON	COUNTY WELFARE DEPARTMENT	WASHINGTON	VA094013G	APPOMATTOX	COMMONWEALTH ATTORNEY'S OFFICE	APPOMATTOX	VA006013A
ABINGDON	JUVENILE AND DOMESTIC RELATIONS COURT	WASHINGTON	VA094023J	APPOMATTOX	COUNTY GENERAL DISTRICT C	APPOMATTOX	VA006013J
ABINGDON	POLICE COURT	WASHINGTON	VA094011J	APPOMATTOX	JUVENILE AND DOMESTIC RELATIONS COURT	APPOMATTOX	VA006023J
ABINGDON	PROBATION AND PAROLE BOARD	WASHINGTON	VA094015G	APPOMATTOX	MAYOR'S COURT	APPOMATTOX	VA006011J
ABINGDON	TOWN ATTORNEY'S OFFICE	WASHINGTON	VA094041A	APPOMATTOX	TOWN ATTORNEY'S OFFICE	APPOMATTOX	VA006011A
ABINGDON	U. S. DISTRICT COURT	WASHINGTON	VA094017J	ARLINGTON	CIRCUIT COURT	ARLINGTON	VA007015J
ACCOMACK	CIRCUIT COURT	ACCOMACK	VA001015J	ARLINGTON	COMMONWEALTH ATTORNEY'S OFFICE	ARLINGTON	VA007013A
ACCOMACK	COMMONWEALTH ATTORNEY'S OFFICE	ACCOMACK	VA001013A	ARLINGTON	COUNTY GENERAL DISTRICT C	ARLINGTON	VA007023J
ACCOMACK	COUNTY GENERAL DISTRICT C	ACCOMACK	VA001023J	ARLINGTON	COUNTY JUVENILE AND DOMESTIC RELATIONS, PROBATION OFFICE	ARLINGTON	VA007013G
ACCOMACK	JUVENILE AND DOMESTIC RELATIONS COURT	ACCOMACK	VA001013J	ARLINGTON	COUNTY MEDICAL EXAMINER'S OFFICE	ARLINGTON	VA007013M
ACCOMACK	PROBATION AND PAROLE BOARD	ACCOMACK	VA001015G	ARLINGTON	JUVENILE AND DOMESTIC RELATIONS COURT	ARLINGTON	VA007013J
ALEXANDRIA	CIRCUIT COURT	INDEPENDENT CITY	VA099015J	ARLINGTON	PROBATION AND PAROLE BOARD	ARLINGTON	VA007015G
ALEXANDRIA	CITY ATTORNEY'S OFFICE	INDEPENDENT CITY	VA099021A	ASHLAND	MUNICIPAL COURT	HANOVER	VA042011J
ALEXANDRIA	CITY JAIL	INDEPENDENT CITY	VA099011C	ASHLAND	PROBATION AND PAROLE BOARD	HANOVER	VA042015G
ALEXANDRIA	COMMONWEALTH ATTORNEY'S OFFICE	INDEPENDENT CITY	VA099011A	ASHLAND	TOWN ATTORNEY'S OFFICE	HANOVER	VA042011A
ALEXANDRIA	CORPORATION COURT	INDEPENDENT CITY	VA099021J	BARHAMSVILLE	BUREAU OF CORRECTIONS	NEW KENT	VA063015C
ALEXANDRIA	JUVENILE AND DOMESTIC RELATIONS COURT	INDEPENDENT CITY	VA099031J	BASKERVILLE	BUREAU OF CORRECTIONS	MECKLENBURG	VA058015C
ALEXANDRIA	JUVENILE PROBATION OFFICE	INDEPENDENT CITY	VA099011G	BEDFORD	CIRCUIT COURT	BEDFORD	VA010015J
ALEXANDRIA	MEDICAL EXAMINER'S OFFICE	INDEPENDENT CITY	VA099011M	BEDFORD	CITY ATTORNEY'S OFFICE	INDEPENDENT CITY	VA132011A
ALEXANDRIA	MUNICIPAL COURT	INDEPENDENT CITY	VA099011J	BEDFORD	COMMONWEALTH ATTORNEY'S OFFICE	BEDFORD	VA010013A
ALEXANDRIA	NORTHERN VIRGINIA JUVENILE DETENTION HOME	INDEPENDENT CITY	VA099021C	BEDFORD	COUNTY GENERAL DISTRICT C	BEDFORD	VA010013J
ALEXANDRIA	U. S. ATTORNEY OFFICE	INDEPENDENT CITY	VA099017A	BEDFORD	JUVENILE AND DOMESTIC RELATIONS COURT	BEDFORD	VA010023J
ALEXANDRIA	U. S. DISTRICT COURT	INDEPENDENT CITY	VA099017J	BEDFORD	PROBATION AND PAROLE BOARD	INDEPENDENT CITY	VA132015G
ALEXANDRIA	U. S. MAGISTRATE	INDEPENDENT CITY	VA099027J	BERRYVILLE	CIRCUIT COURT	CLARKE	VA022015J
ALTAVISTA	TOWN ATTORNEY'S OFFICE	CAMPBELL	VA016011A	BERRYVILLE	COMMONWEALTH ATTORNEY'S OFFICE	CLARKE	VA022023A
AMELIA	CIRCUIT COURT	AMELIA	VA004015J	BERRYVILLE	COUNTY GENERAL DISTRICT C	CLARKE	VA022013J
				BERRYVILLE	COUNTY PROBATION DEPARTMENT	CLARKE	VA022013G

CRIMINAL JUSTICE AGENCIES

VIRGINIA

ADDRESS	AGENCY	COUNTY	ORI	ADDRESS	AGENCY	COUNTY	ORI
BERRYVILLE	JUVENILE AND DOMESTIC RELATIONS COURT	CLARKE	VA022023J	BUCKINGHAM	CIRCUIT COURT	BUCKINGHAM	VA015015J
BERRYVILLE	TOWN ATTORNEY'S OFFICE	CLARKE	VA022013A	BUCKINGHAM	COMMONWEALTH ATTORNEY'S OFFICE	BUCKINGHAM	VA015013A
BIG STONE GAP	TOWN ATTORNEY'S OFFICE	WISE	VA096021A	BUCKINGHAM	COUNTY GENERAL DISTRICT C	BUCKINGHAM	VA015013J
BIG STONE GAP	U. S. DISTRICT COURT	WISE	VA096027J	BUCKINGHAM	COUNTY PROBATION OFFICE	BUCKINGHAM	VA015013G
BLACKSBURG	MUNICIPAL COURT	MONTGOMERY	VA060011J	BUCKINGHAM	JUVENILE AND DOMESTIC RELATIONS COURT	BUCKINGHAM	VA015023J
BLACKSBURG	TOWN ATTORNEY'S OFFICE	MONTGOMERY	VA060011A	BUENA VISTA	CIRCUIT COURT	INDEPENDENT CITY	VA101015J
BLACKSTONE	MAYOR'S COURT	NOTTOWAY	VA067011J	BUENA VISTA	COMMONWEALTH ATTORNEY'S OFFICE	INDEPENDENT CITY	VA101021A
BLACKSTONE	TOWN ATTORNEY'S OFFICE	NOTTOWAY	VA067011A	BUENA VISTA	JUVENILE AND DOMESTIC RELATIONS COURT	INDEPENDENT CITY	VA101021J
BLAND	CIRCUIT COURT	BLAND	VA011015J	BUENA VISTA	MEDICAL EXAMINER'S OFFICE	INDEPENDENT CITY	VA101011M
BLAND	COMMONWEALTH ATTORNEY'S OFFICE	BLAND	VA011013A	BUENA VISTA	MUNICIPAL COURT	INDEPENDENT CITY	VA101011J
BLAND	CORRECTIONAL FARM	BLAND	VA011015C	BUENA VISTA	TOWN ATTORNEY'S OFFICE	INDEPENDENT CITY	VA101011A
BLAND	COUNTY GENERAL DISTRICT C	BLAND	VA011013J	CAPE CHARLES	MUNICIPAL COURT	NORTHAMPTON	VA065011J
BLAND	JUVENILE AND DOMESTIC RELATIONS COURT	BLAND	VA011023J	CAPE CHARLES	TOWN ATTORNEY'S OFFICE	NORTHAMPTON	VA065011A
BLUEFIELD	POLICE COURT	TAZEWELL	VA092011J	CAPRON	BUREAU OF CORRECTIONS	SOUTHAMPTON	VA087025C
BLUEFIELD	TOWN ATTORNEY'S OFFICE	TAZEWELL	VA092011A	CAPRON	COUNTY FARM	SOUTHAMPTON	VA087015C
BON AIR	RECEPTION AND DIAGNOSTIC CENTER	CHESTERFIELD	VA021045C	CHARLES CITY	CIRCUIT COURT	CHARLES CITY	VA019015J
BON AIR	RECEPTION AND DIAGNOSTIC CENTER FOR CHILDREN	CHESTERFIELD	VA021015C	CHARLES CITY	COMMONWEALTH ATTORNEY'S OFFICE	CHARLES CITY	VA019013A
BON AIR	SCHOOL FOR GIRLS	CHESTERFIELD	VA021035C	CHARLOTTE	COMMONWEALTH ATTY'S OFFICE	CHARLOTTE	VA020013A
BOWLING GREEN	CIRCUIT COURT	CAROLINE	VA017015J	CHARLOTTE	COUNTY GENERAL DISTRICT C	CHARLOTTE	VA020013J
BOWLING GREEN	COMMONWEALTH ATTORNEY'S OFFICE	CAROLINE	VA017013A	CHARLOTTE COURT HOUSE	CIRCUIT COURT	CHARLOTTE	VA020015J
BOWLING GREEN	COUNTY GENERAL DISTRICT C	CAROLINE	VA017013J	CHARLOTTE COURT HOUSE	JUVENILE DOMESTIC RELATIONS COURT	CHARLOTTE	VA020023J
BOWLING GREEN	JUVENILE AND DOMESTIC RELATIONS COURT	CAROLINE	VA017023J	CHARLOTTESVILLE	CIRCUIT COURT	ALBEMARLE	VA002015J
BOWLING GREEN	JUVENILE PROBATION OFFICE	CAROLINE	VA017013G	CHARLOTTESVILLE	CIRCUIT COURT	INDEPENDENT CITY	VA102015J
BOYDTON	CIRCUIT COURT	MECKLENBURG	VA058015J	CHARLOTTESVILLE	CITY ATTORNEY'S OFFICE	INDEPENDENT CITY	VA102021A
BOYDTON	COMMONWEALTH ATTORNEY'S OFFICE	MECKLENBURG	VA058013A	CHARLOTTESVILLE	CITY JAIL	INDEPENDENT CITY	VA102011C
BOYDTON	COUNTY GENERAL DISTRICT C	MECKLENBURG	VA058013J	CHARLOTTESVILLE	CIVIL AND POLICE JUSTICE COURT	INDEPENDENT CITY	VA102031J
BOYDTON	COUNTY JUVENILE COURT	MECKLENBURG	VA058023J	CHARLOTTESVILLE	COMMONWEALTH ATTORNEY'S OFFICE	INDEPENDENT CITY	VA102011A
BOYDTON	JUVENILE PROBATION DEPARTMENT	MECKLENBURG	VA058013G	CHARLOTTESVILLE	COMMONWEALTH ATTORNEY'S OFFICE	ALBEMARLE	VA002013A
BOYKINS	COMMONWEALTH ATTORNEY'S OFFICE	SOUTHAMPTON	VA087013A	CHARLOTTESVILLE	CORPORATION COURT	INDEPENDENT CITY	VA102021J
BRIDGEWATER	TOWN ATTORNEY'S OFFICE	ROCKINGHAM	VA082011A	CHARLOTTESVILLE	COUNTY JAIL	ALBEMARLE	VA002013C
BRISTOL	CIRCUIT COURT	INDEPENDENT CITY	VA100015J	CHARLOTTESVILLE	COUNTY PROBATION DEPARTMENT	ALBEMARLE	VA002013G
BRISTOL	CITY JAIL	INDEPENDENT CITY	VA100011C	CHARLOTTESVILLE	MEDICAL EXAMINER'S OFFICE	INDEPENDENT CITY	VA102011M
BRISTOL	COMMONWEALTH ATTORNEY'S OFFICE	INDEPENDENT CITY	VA100011A	CHARLOTTESVILLE	MUNICIPAL COURT	INDEPENDENT CITY	VA102011J
BRISTOL	CORPORATION COURT	INDEPENDENT CITY	VA100011J	CHARLOTTESVILLE	PROBATION AND PAROLE BOARD	INDEPENDENT CITY	VA102025G
BRISTOL	JUVENILE AND DOMESTIC RELATIONS COURT	INDEPENDENT CITY	VA100031J	CHARLOTTESVILLE	U. S. DISTRICT COURT	INDEPENDENT CITY	VA102017J
BRISTOL	JUVENILE PROBATION OFFICE	INDEPENDENT CITY	VA100011G	CHARLOTTESVILLE	U. S. MAGISTRATE	INDEPENDENT CITY	VA102027J
BRISTOL	MUNICIPAL COURT	INDEPENDENT CITY	VA100021J	CHARLOTTESVILLE	8TH REGIONAL JUVENILE AND DOMESTIC RELATIONS	INDEPENDENT CITY	VA102025J
BRISTOL	TOWN ATTORNEY'S OFFICE	INDEPENDENT CITY	VA100021A				
BRISTOL	U. S. MAGISTRATE	INDEPENDENT CITY	VA100017J				
BROOKNEAL	MAYOR'S COURT	CAMPBELL	VA016011J				
BROOKNEAL	TOWN ATTORNEY'S OFFICE	CAMPBELL	VA016021A				
BUCHANAN	MAYOR'S COURT	BOTETOURT	VA012011J				

CRIMINAL JUSTICE AGENCIES

VIRGINIA

ADDRESS	AGENCY	COUNTY	ORI	ADDRESS	AGENCY	COUNTY	ORI
CHASE CITY	MUNICIPAL COURT	MECKLENBURG	VA058011J	CLINTWOOD	JUVENILE AND DOMESTIC RELATIONS COURT	DICKENSON	VA026023J
CHASE CITY	TOWN ATTORNEY'S OFFICE	MECKLENBURG	VA058011A	CLINTWOOD	MUNICIPAL COURT	DICKENSON	VA026011J
CHATHAM	BUREAU OF CORRECTIONS	PITTSYLVANIA	VA071015C	COEBURN	BUREAU OF CORRECTIONS	WISE	VA096015C
CHATHAM	CIRCUIT COURT	PITTSYLVANIA	VA071015J	COEBURN	POLICE COURT	WISE	VA096021J
CHATHAM	COMMONWEALTH ATTORNEY'S OFFICE	PITTSYLVANIA	VA071013A	COEBURN	TOWN ATTORNEY'S OFFICE	WISE	VA096031A
CHATHAM	COUNTY MEDICAL EXAMINER'S OFFICE	PITTSYLVANIA	VA071013M	COLONIAL BEACH	POLICE JUSTICE COURT	WESTMORELAND	VA095011J
CHATHAM	JUVENILE PROBATION OFFICE	PITTSYLVANIA	VA071013G	COLONIAL BEACH	TOWN ATTORNEY'S OFFICE	WESTMORELAND	VA095011A
CHATHAM	TOWN ATTORNEY'S OFFICE	PITTSYLVANIA	VA071011A	COLONIAL HEIGHTS	CIRCUIT COURT	INDEPENDENT CITY	VA105015J
CHATHAM	2ND REGIONAL JUVENILE AND DOMESTIC RELATIONS COURT	PITTSYLVANIA	VA071025J	COLONIAL HEIGHTS	CITY ATTORNEY'S OFFICE	INDEPENDENT CITY	VA105021A
CHESAPEAKE	BUREAU OF CORRECTIONS	INDEPENDENT CITY	VA103015C	COLONIAL HEIGHTS	COMMONWEALTH ATTORNEY'S OFFICE	INDEPENDENT CITY	VA105011A
CHESAPEAKE	CIRCUIT COURT	INDEPENDENT CITY	VA103015J	COLONIAL HEIGHTS	JUVENILE AND DOMESTIC RELATIONS COURT	INDEPENDENT CITY	VA105021J
CHESAPEAKE	CITY ATTORNEY'S OFFICE	INDEPENDENT CITY	VA103021A	COLONIAL HEIGHTS	MUNICIPAL COURT	INDEPENDENT CITY	VA105011J
CHESAPEAKE	CITY JAIL	INDEPENDENT CITY	VA103011C	COURTLAND	CIRCUIT COURT	SOUTHAMPTON	VA087015J
CHESAPEAKE	COMMONWEALTH ATTORNEY'S OFFICE	INDEPENDENT CITY	VA103011A	COURTLAND	COUNTY JUVENILE COURT	SOUTHAMPTON	VA087023J
CHESAPEAKE	CORPORATION COURT	INDEPENDENT CITY	VA103011J	COURTLAND	JUVENILE PROBATION OFFICE	SOUTHAMPTON	VA087013G
CHESAPEAKE	GENERAL BOOTH FARM	INDEPENDENT CITY	VA103031C	COVINGTON	CIRCUIT COURT	ALLEGHANY	VA003015J
CHESAPEAKE	JUVENILE AND DOMESTIC RELATIONS COURT	INDEPENDENT CITY	VA103031J	COVINGTON	CITY ATTORNEY'S OFFICE	INDEPENDENT CITY	VA106021A
CHESAPEAKE	MUNICIPAL COURT	INDEPENDENT CITY	VA103021J	COVINGTON	COMMONWEALTH ATTORNEY'S OFFICE	INDEPENDENT CITY	VA106011A
CHESAPEAKE	TIDEWATER DETENTION HOME	INDEPENDENT CITY	VA103021C	COVINGTON	COMMONWEALTH ATTORNEY'S OFFICE	ALLEGHANY	VA003013A
CHESTERFIELD	BUREAU OF CORRECTIONS	CHESTERFIELD	VA021025C	COVINGTON	POLICE JUSTICE COURT	INDEPENDENT CITY	VA106011J
CHESTERFIELD	CIRCUIT COURT	CHESTERFIELD	VA021015J	COVINGTON	STATE PROBATION DEPARTMENT	INDEPENDENT CITY	VA106015G
CHESTERFIELD	COMMONWEALTH ATTORNEY'S OFFICE	CHESTERFIELD	VA021013A	CREWE	TOWN ATTORNEY'S OFFICE	NOTTOWAY	VA067021A
CHESTERFIELD	COUNTY JUVENILE COURT	CHESTERFIELD	VA021023J	CULPEPER	BUREAU OF CORRECTIONS	CULPEPER	VA024015C
CHESTERFIELD	COUNTY PROBATION DEPARTMENT	CHESTERFIELD	VA021013G	CULPEPER	CIRCUIT COURT	CULPEPER	VA024015J
CHILHOWIE	TOWN ATTORNEY'S OFFICE	SMYTH	VA086011A	CULPEPER	COMMONWEALTH ATTORNEY'S OFFICE	CULPEPER	VA024013A
CHINCOTEAGUE	MUNICIPAL COURT	ACCOMACK	VA001011J	CULPEPER	COUNTY JUVENILE COURT	CULPEPER	VA024023J
CHINCOTEAGUE	TOWN ATTORNEY'S OFFICE	ACCOMACK	VA001011A	CULPEPER	COUNTY PROBATION DEPARTMENT	CULPEPER	VA024013G
CHRISTIANSBURG	CIRCUIT COURT	MONTGOMERY	VA060015J	CULPEPER	TOWN ATTORNEY'S OFFICE	CULPEPER	VA024011A
CHRISTIANSBURG	COMMONWEALTH ATTORNEY'S OFFICE	MONTGOMERY	VA060013A	CUMBERLAND	CIRCUIT COURT	CUMBERLAND	VA025015J
CHRISTIANSBURG	TOWN ATTORNEY'S OFFICE	MONTGOMERY	VA060021A	CUMBERLAND	COMMONWEALTH ATTORNEY'S OFFICE	CUMBERLAND	VA025013A
CHRISTIANSBURG	U. S. MAGISTRATE	MONTGOMERY	VA060017J	CUMBERLAND	COUNTY DEPARTMENT OF PUBLIC WELFARE	CUMBERLAND	VA025013G
CHURCH ROAD	BUREAU OF CORRECTIONS	DINWIDDIE	VA027015C	CUMBERLAND	JUVENILE AND DOMESTIC RELATIONS COURT	CUMBERLAND	VA025023J
CLIFTON FORGE	CIRCUIT COURT	INDEPENDENT CITY	VA104015J	CUMBERLAND	U. S. MAGISTRATE	CUMBERLAND	VA025017J
CLIFTON FORGE	CITY JAIL	INDEPENDENT CITY	VA104011C	DAMASCUS	MAYOR'S COURT	WASHINGTON	VA094021J
CLIFTON FORGE	CIVIL POLICE COURT	INDEPENDENT CITY	VA104011J	DAMASCUS	TOWN ATTORNEY'S OFFICE	WASHINGTON	VA094021A
CLIFTON FORGE	MEDICAL EXAMINER'S OFFICE	INDEPENDENT CITY	VA104011M	DANVILLE	CIRCUIT COURT	INDEPENDENT CITY	VA107015J
CLINTWOOD	CIRCUIT COURT	DICKENSON	VA026015J	DANVILLE	CITY ATTORNEY'S OFFICE	INDEPENDENT CITY	VA107021A
CLINTWOOD	COMMONWEALTH ATTORNEY'S OFFICE	DICKENSON	VA026013A	DANVILLE	CITY JAIL	INDEPENDENT CITY	VA107021C
CLINTWOOD	COUNTY PROBATION OFFICE	DICKENSON	VA026013G	DANVILLE	CITY PRISON FARM	INDEPENDENT CITY	VA107011C
				DANVILLE	COMMONWEALTH ATTORNEY'S OFFICE	INDEPENDENT CITY	VA107011A

CRIMINAL JUSTICE AGENCIES

VIRGINIA

ADDRESS	AGENCY	COUNTY	ORI	ADDRESS	AGENCY	COUNTY	ORI
DANVILLE	CORPORATION COURT	INDEPENDENT CITY	VA107011J	FAIRFAX	STATE DIVISION OF PROBATION AND PAROLE SERVICES	FAIRFAX	VA029015G
DANVILLE	JUVENILE DOMESTIC RELATIONS COURT	INDEPENDENT CITY	VA107021J	FALLS CHURCH	CITY ATTORNEY'S OFFICE	INDEPENDENT CITY	VA108011A
DANVILLE	JUVENILE PROBATION DEPARTMENT	INDEPENDENT CITY	VA107011G	FALLS CHURCH	COMMONWEALTH'S ATTORNEY OFFICE	INDEPENDENT CITY	VA108021A
DANVILLE	MEDICAL EXAMINER'S OFFICE	INDEPENDENT CITY	VA107011M	FALLS CHURCH	JUVENILE AND DOMESTIC RELATIONS COURT	INDEPENDENT CITY	VA108021J
DANVILLE	MUNICIPAL COURT	INDEPENDENT CITY	VA107031J	FALLS CHURCH	JUVENILE PROBATION DEPARTMENT	INDEPENDENT CITY	VA108011G
DANVILLE	PROBATION AND PAROLE BOARD	INDEPENDENT CITY	VA107015G	FALLS CHURCH	MUNICIPAL COURT	INDEPENDENT CITY	VA108011J
DANVILLE	U. S. DISTRICT COURT	INDEPENDENT CITY	VA107017J	FALLS CHURCH	VIENNA MUNICIPAL COURT	FAIRFAX	VA029021J
DANVILLE	U. S. MAGISTRATE	INDEPENDENT CITY	VA107027J	FARMVILLE	CIRCUIT COURT	PRINCE EDWARD	VA073015J
DINWIDDIE	CIRCUIT COURT	DINWIDDIE	VA027015J	FARMVILLE	COMMONWEALTH ATTORNEY'S OFFICE	PRINCE EDWARD	VA073013A
DINWIDDIE	COMMONWEALTH ATTORNEY'S OFFICE	DINWIDDIE	VA027013A	FARMVILLE	COUNTY GENERAL DISTRICT COURT	PRINCE EDWARD	VA073013J
DINWIDDIE	COUNTY GENERAL DISTRICT COURT	DINWIDDIE	VA027013J	FARMVILLE	COUNTY PROBATION DEPARTMENT	PRINCE EDWARD	VA073013G
DINWIDDIE	COUNTY PROBATION OFFICE	DINWIDDIE	VA027013G	FARMVILLE	JUVENILE AND DOMESTIC RELATIONS COURT	PRINCE EDWARD	VA073023J
DINWIDDIE	JUVENILE AND DOMESTIC RELATIONS COURT	DINWIDDIE	VA027023J	FARMVILLE	POLICE COURT	PRINCE EDWARD	VA073011J
DISPUTANTA	CITY JAIL FARM	PRINCE GEORGE	VA074011C	FARMVILLE	TOWN ATTORNEY'S OFFICE	PRINCE EDWARD	VA073011A
DUBLIN	BUREAU OF CORRECTIONS	PULASKI	VA077015C	FINCASTLE	CIRCUIT COURT	BOTETOURT	VA012015J
DUBLIN	MAYOR'S COURT	PULASKI	VA077011J	FINCASTLE	COMMONWEALTH ATTORNEY'S OFFICE	BOTETOURT	VA012013A
DUBLIN	TOWN ATTORNEY'S OFFICE	PULASKI	VA077011A	FINCASTLE	COUNTY GENERAL DISTRICT COURT	BOTETOURT	VA012013J
EASTVILLE	CIRCUIT COURT	NORTHAMPTON	VA065015J	FINCASTLE	JUVENILE AND DOMESTIC RELATIONS COURT	BOTETOURT	VA012023J
EASTVILLE	COMMONWEALTH ATTORNEY'S OFFICE	NORTHAMPTON	VA065013A	FINCASTLE	REGIONAL JUVENILE AND DOMESTIC RELATIONS, PROBATION	BOTETOURT	VA012015G
EASTVILLE	COUNTY GENERAL DISTRICT COURT	NORTHAMPTON	VA065013J	FLOYD	CIRCUIT COURT	FLOYD	VA031015J
EASTVILLE	JUVENILE AND DOMESTIC RELATIONS COURT	NORTHAMPTON	VA065023J	FLOYD	COMMONWEALTH ATTORNEY'S OFFICE	FLOYD	VA031013A
EAUMONT	SCHOOL FOR BOYS	POWHATAN	VA072015C	FLOYD	COUNTY GENERAL DISTRICT COURT	FLOYD	VA031013J
ELKTON	TOWN ATTORNEY'S OFFICE	ROCKINGHAM	VA082021A	FRANKLIN	CITY ATTORNEY'S OFFICE	INDEPENDENT CITY	VA135011A
EMPORIA	CIRCUIT COURT	INDEPENDENT CITY	VA133011J	FRANKLIN	CIVIL COURT	INDEPENDENT CITY	VA135021J
EMPORIA	CIRCUIT COURT	GREENSVILLE	VA040015J	FRANKLIN	COMMONWEALTH ATTORNEY'S OFFICE	INDEPENDENT CITY	VA135021A
EMPORIA	CITY ATTORNEY'S OFFICE	INDEPENDENT CITY	VA133021A	FRANKLIN	JUVENILE DOMESTIC RELATIONS COURT	INDEPENDENT CITY	VA135031J
EMPORIA	COMMONWEALTH ATTORNEY'S OFFICE	INDEPENDENT CITY	VA133011A	FRANKLIN	MUNICIPAL COURT	INDEPENDENT CITY	VA135011J
EMPORIA	COMMONWEALTH ATTORNEY'S OFFICE	GREENSVILLE	VA040013A	FREDERICKSBURG	CIRCUIT COURT	INDEPENDENT CITY	VA109025J
EMPORIA	COUNTY GENERAL DISTRICT COURT	GREENSVILLE	VA040013J	FREDERICKSBURG	CITY ATTORNEY'S OFFICE	INDEPENDENT CITY	VA109021A
EMPORIA	JUVENILE AND DOMESTIC RELATIONS COURT	GREENSVILLE	VA040023J	FREDERICKSBURG	COMMONWEALTH ATTORNEY'S OFFICE	INDEPENDENT CITY	VA109011A
EXMORE	TOWN ATTORNEY'S OFFICE	NORTHAMPTON	VA065021A	FREDERICKSBURG	MUNICIPAL COURT	INDEPENDENT CITY	VA109011J
EXMORE	TOWN COURT	NORTHAMPTON	VA065021J	FREDERICKSBURG	SECURITY CENTER	INDEPENDENT CITY	VA109011C
FAIRFAX	BUREAU OF CORRECTIONS	FAIRFAX	VA029015C	FREDERICKSBURG	1ST REGIONAL JUVENILE AND DOMESTIC RELATIONS	INDEPENDENT CITY	VA109015J
FAIRFAX	CIRCUIT COURT	FAIRFAX	VA029015J	FREDERICKSBURG	1ST REGIONAL JUVENILE AND DOMESTIC RELATIONS, PROBATION	INDEPENDENT CITY	VA109015G
FAIRFAX	CITY ATTORNEY'S OFFICE	INDEPENDENT CITY	VA134011A	FRONT ROYAL	CIRCUIT COURT	WARREN	VA093015J
FAIRFAX	COMMONWEALTH ATTORNEY'S OFFICE	FAIRFAX	VA029013A				
FAIRFAX	COUNTY GENERAL DISTRICT COURT	FAIRFAX	VA029013J				
FAIRFAX	COUNTY JUVENILE COURT	FAIRFAX	VA029023J				
FAIRFAX	COUNTY PROBATION DEPARTMENT	FAIRFAX	VA029013G				
FAIRFAX	MUNICIPAL COURT	INDEPENDENT CITY	VA134011J				

CRIMINAL JUSTICE AGENCIES

VIRGINIA

ADDRESS	AGENCY	COUNTY	ORI	ADDRESS	AGENCY	COUNTY	ORI
FRONT ROYAL	COMMONWEALTH ATTORNEY'S OFFICE	WARREN	VA093013A	HAMPTON	CITY ATTORNEY'S OFFICE	INDEPENDENT CITY	VA111011A
FRONT ROYAL	COUNTY GENERAL DISTRICT C	WARREN	VA093013J	HAMPTON	CITY PROBATION DEPARTMENT	INDEPENDENT CITY	VA111011G
FRONT ROYAL	COUNTY PROBATION AND PAROLE OFFICE	WARREN	VA093013G	HAMPTON	COMMONWEALTH ATTORNEY'S OFFICE	INDEPENDENT CITY	VA111021A
FRONT ROYAL	PROBATION AND PAROLE BOARD	WARREN	VA093015G	HAMPTON	CRIMINAL COURT	INDEPENDENT CITY	VA111021J
FRONT ROYAL	TOWN ATTORNEY'S OFFICE	WASHINGTON	VA094011A	HAMPTON	JUVENILE AND DOMESTIC RELATIONS COURT	INDEPENDENT CITY	VA111041J
GALAX	CITY ATTORNEY'S OFFICE	INDEPENDENT CITY	VA110011A	HAMPTON	LAW AND CHANCERY COURT	INDEPENDENT CITY	VA111031J
GALAX	POLICE JUSTICE COURT	INDEPENDENT CITY	VA110011J	HAMPTON	TRAFFIC COURT	INDEPENDENT CITY	VA111011J
GALAX	U. S. MAGISTRATE	INDEPENDENT CITY	VA110017J	HANOVER	BUREAU OF CORRECTIONS	HANOVER	VA042015C
GATE CITY	CIRCUIT COURT	SCOTT	VA084015J	HANOVER	CIRCUIT COURT	HANOVER	VA042015J
GATE CITY	COMMONWEALTH ATTORNEY'S OFFICE	SCOTT	VA084013A	HANOVER	COMMONWEALTH ATTORNEY'S OFFICE	HANOVER	VA042013A
GATE CITY	COUNTY GENERAL DISTRICT C	SCOTT	VA084013J	HANOVER	COUNTY GENERAL DISTRICT C	HANOVER	VA042013J
GATE CITY	JUVENILE AND DOMESTIC RELATIONS COURT	SCOTT	VA084023J	HANOVER	JANIE PORTER BARRETT SCHOOL FOR GIRL'S	HANOVER	VA042035C
GATE CITY	TOWN ATTORNEY'S OFFICE	SCOTT	VA084011A	HANOVER	JUVENILE AND DOMESTIC RELATIONS COURT	HANOVER	VA042023J
GLADE SPRING	POLICE COURT	WASHINGTON	VA094031J	HANOVER	SCHOOL FOR BOY'S	HANOVER	VA042025C
GLADE SPRING	TOWN ATTORNEY'S OFFICE	WASHINGTON	VA094031A	HARRISONBURG	BUREAU OF CORRECTIONS	ROCKINGHAM	VA082015C
GLASGOW	TOWN ATTORNEY'S OFFICE	ROCKBRIDGE	VA081011A	HARRISONBURG	CIRCUIT COURT	ROCKINGHAM	VA082015J
GLOUCESTER	CIRCUIT COURT	GLOUCESTER	VA036015J	HARRISONBURG	CIRCUIT COURT	INDEPENDENT CITY	VA112015J
GLOUCESTER	COMMONWEALTH ATTORNEY'S OFFICE	GLOUCESTER	VA036013A	HARRISONBURG	CITY ATTORNEY'S OFFICE	INDEPENDENT CITY	VA112021A
GLOUCESTER	COUNTY GENERAL DISTRICT C	GLOUCESTER	VA036013J	HARRISONBURG	CITY POLICE COURT	INDEPENDENT CITY	VA112011J
GLOUCESTER	COUNTY PROBATION DEPARTMENT	GLOUCESTER	VA036013G	HARRISONBURG	COMMONWEALTH ATTORNEY'S OFFICE	INDEPENDENT CITY	VA112011A
GOOCHLAND	CIRCUIT COURT	GOOCHLAND	VA037015J	HARRISONBURG	COMMONWEALTH ATTORNEY'S OFFICE	ROCKINGHAM	VA082013A
GOOCHLAND	COMMONWEALTH ATTORNEY'S OFFICE	GOOCHLAND	VA037013A	HARRISONBURG	COUNTY GENERAL DISTRICT C	ROCKINGHAM	VA082013J
GOOCHLAND	COUNTY GENERAL DISTRICT C	GOOCHLAND	VA037013J	HARRISONBURG	COUNTY PROBATION DEPARTMENT	ROCKINGHAM	VA082013G
GOOCHLAND	COUNTY PROBATION DEPARTMENT	GOOCHLAND	VA037013G	HARRISONBURG	JUVENILE AND DOMESTIC RELATIONS COURT	ROCKINGHAM	VA082023J
GOOCHLAND	JUVENILE AND DOMESTIC RELATIONS COURT	GOOCHLAND	VA037023J	HARRISONBURG	JUVENILE AND DOMESTIC RELATIONS COURT	ROCKINGHAM	VA082023J
GOOCHLAND	VIRGINIA CORRECTIONAL CENTER FOR WOMEN	GOOCHLAND	VA037025C	HARRISONBURG	MEDICAL EXAMINER'S OFFICE	INDEPENDENT CITY	VA112011M
GORDONSVILLE	TOWN ATTORNEY'S OFFICE	ORANGE	VA080811A	HARRISONBURG	POLICE COURT	ROCKINGHAM	VA082011J
GREENVILLE	BUREAU OF CORRECTIONS	AUGUSTA	VA008015C	HARRISONBURG	U. S. DISTRICT COURT	INDEPENDENT CITY	VA112017J
GRUNDY	CIRCUIT COURT	BUCHANAN	VA014015J	HARRISONBURG	9TH REGIONAL JUVENILE AND DOMESTIC RELATIONS	INDEPENDENT CITY	VA112025J
GRUNDY	COMMONWEALTH ATTORNEY'S OFFICE	BUCHANAN	VA014013A	HAYMARKET	BUREAU OF CORRECTIONS	PRINCE WILLIAM	VA075015C
GRUNDY	COUNTY GENERAL DISTRICT C	BUCHANAN	VA014013J	HAYNESVILLE	BUREAU OF CORRECTIONS	RICHMOND	VA079015C
GRUNDY	COUNTY PROBATION DEPARTMENT	BUCHANAN	VA014013G	HEATHSVILLE	CIRCUIT COURT	NORTHUMBERLAND	VA066015J
GRUNDY	JUVENILE AND DOMESTIC RELATIONS COURT	BUCHANAN	VA014023J	HEATHSVILLE	COMMONWEALTH ATTORNEY'S OFFICE	NORTHUMBERLAND	VA066013A
GRUNDY	MAYOR'S COURT	BUCHANAN	VA014011J	HEATHSVILLE	COUNTY GENERAL DISTRICT C	NORTHUMBERLAND	VA066013J
GRUNDY	TOWN ATTORNEY'S OFFICE	BUCHANAN	VA014011A	HEATHSVILLE	JUVENILE AND DOMESTIC RELATIONS COURT	LANCASTER	VA051023J
HALIFAX	BUREAU OF CORRECTIONS	HALIFAX	VA041015C	HEATHSVILLE	JUVENILE AND DOMESTIC RELATIONS COURT	NORTHUMBERLAND	VA066023J
HALIFAX	CIRCUIT COURT	HALIFAX	VA041015J	HERNDON	MUNICIPAL COURT	FAIRFAX	VA029011J
HALIFAX	COMMONWEALTH ATTORNEY'S OFFICE	HALIFAX	VA041013A	HERNDON	TOWN ATTORNEY'S OFFICE	FAIRFAX	VA029011A
HALIFAX	COUNTY GENERAL DISTRICT C	HALIFAX	VA041013J				
HALIFAX	JUVENILE PROBATION DEPARTMENT	HALIFAX	VA041013G				
HALIFAX	PROBATION AND PAROLE BOARD	HALIFAX	VA041015G				
HAMPTON	CIRCUIT COURT	INDEPENDENT CITY	VA111015J				

CRIMINAL JUSTICE AGENCIES

VIRGINIA

ADDRESS	AGENCY	COUNTY	ORI	ADDRESS	AGENCY	COUNTY	ORI
HILLSVILLE	CIRCUIT COURT	CARROLL	VA018015J	LACEY SPRING	POLICE COURT	ROCKINGHAM	VA082021J
HILLSVILLE	COMMONWEALTH ATTORNEY'S OFFICE	CARROLL	VA018013A	LANCASTER	COMMONWEALTH ATTORNEY'S OFFICE	LANCASTER	VA051013A
HILLSVILLE	COUNTY GENERAL DISTRICT C	CARROLL	VA018013J	LANCASTER	COUNTY GENERAL DISTRICT C	LANCASTER	VA051013J
HILLSVILLE	COUNTY PROBATION DEPARTMENT	CARROLL	VA018013G	LAWRENCEVILLE	CIRCUIT COURT	BRUNSWICK	VA013015J
HILLSVILLE	JUVENILE AND DOMESTIC RELATIONS CRT	CARROLL	VA018023J	LAWRENCEVILLE	COMMONWEALTH ATTORNEY'S OFFICE	BRUNSWICK	VA013013A
HONAKER	JUVENILE VOCATIONAL INSTITUTION	SCOTT	VA084015C	LAWRENCEVILLE	COUNTY GENERAL DISTRICT C	BRUNSWICK	VA013013J
HOPEWELL	CIRCUIT COURT	INDEPENDENT CITY	VA113015J	LAWRENCEVILLE	COUNTY PROBATION DEPARTMENT	BRUNSWICK	VA013013G
HOPEWELL	CITY ATTORNEY'S OFFICE	INDEPENDENT CITY	VA113021A	LAWRENCEVILLE	POLICE COURT	BRUNSWICK	VA013011J
HOPEWELL	CITY JAIL	INDEPENDENT CITY	VA113011C	LAWRENCEVILLE	TOWN ATTORNEY'S OFFICE	BRUNSWICK	VA013011A
HOPEWELL	COMMONWEALTH ATTORNEY'S OFFICE	INDEPENDENT CITY	VA113011A	LEBANON	CIRCUIT COURT	RUSSELL	VA083015J
HOPEWELL	JUVENILE AND DOMESTIC RELATIONS COURT	INDEPENDENT CITY	VA113021J	LEBANON	COMMONWEALTH ATTORNEY'S OFFICE	RUSSELL	VA083013A
HOPEWELL	JUVENILE PROBATION DEPARTMENT	INDEPENDENT CITY	VA113011G	LEBANON	COUNTY GENERAL DISTRICT C	RUSSELL	VA083013J
HOPEWELL	MUNICIPAL COURT	INDEPENDENT CITY	VA113011J	LEBANON	COUNTY PROBATION DEPARTMENT	RUSSELL	VA083013G
HOT SPRINGS	COMMONWEALTH ATTORNEY'S OFFICE	BATH	VA009013A	LEBANON	JUVENILE AND DOMESTIC RELATIONS COURT	RUSSELL	VA083023J
INDEPENDENCE	CIRCUIT COURT	GRAYSON	VA038015J	LEBANON	MAYOR'S COURT	RUSSELL	VA083011J
INDEPENDENCE	COMMONWEALTH ATTORNEY'S OFFICE	GRAYSON	VA038013A	LEBANON	TOWN ATTORNEY'S OFFICE	RUSSELL	VA083011A
INDEPENDENCE	COUNTY GENERAL DISTRICT C	GRAYSON	VA038023J	LEESBURG	CIRCUIT COURT	LOUDOUN	VA053015J
INDEPENDENCE	COUNTY MEDICAL EXAMINER'S OFFICE	GRAYSON	VA038013M	LEESBURG	COMMONWEALTH ATTORNEY'S OFFICE	LOUDOUN	VA053013A
INDEPENDENCE	COUNTY PROBATION DEPARTMENT	GRAYSON	VA038013G	LEESBURG	COUNTY GENERAL DISTRICT C	LOUDOUN	VA053013J
INDEPENDENCE	FRIES MUNICIPAL COURT	GRAYSON	VA038011J	LEESBURG	COUNTY JUVENILE COURT	LOUDOUN	VA053023J
INDEPENDENCE	JUVENILE AND DOMESTIC RELATIONS COURT	GRAYSON	VA038013J	LEESBURG	POLICE COURT	LOUDOUN	VA053011J
INDEPENDENCE	TOWN ATTORNEY'S OFFICE	GRAYSON	VA038011A	LEESBURG	TOWN ATTORNEY'S OFFICE	LOUDOUN	VA053011A
INDEPENDENCE	U. S. MAGISTRATE	GRAYSON	VA038017J	LEXINGTON	CIRCUIT COURT	ROCKBRIDGE	VA081015J
INDEPENDENCE	CIRCUIT COURT	ISLE OF WIGHT	VA046015J	LEXINGTON	CIRCUIT COURT	INDEPENDENT CITY	VA136015J
INDEPENDENCE	COUNTY GENERAL DISTRICT C	ISLE OF WIGHT	VA046033J	LEXINGTON	CITY ATTORNEY'S OFFICE	INDEPENDENT CITY	VA136021A
INDEPENDENCE	JUVENILE AND DOMESTIC RELATIONS COURT	ISLE OF WIGHT	VA046043J	LEXINGTON	COMMONWEALTH ATTORNEY'S OFFICE	INDEPENDENT CITY	VA136011A
JONESVILLE	CIRCUIT COURT	LEE	VA052015J	LEXINGTON	COMMONWEALTH ATTORNEY'S OFFICE	ROCKBRIDGE	VA081013A
JONESVILLE	COMMONWEALTH ATTORNEY'S OFFICE	LEE	VA052013A	LEXINGTON	COUNTY GENERAL DISTRICT C	ROCKBRIDGE	VA081013J
JONESVILLE	COUNTY GENERAL DISTRICT C	LEE	VA052013J	LEXINGTON	COUNTY PROBATION OFFICE	ROCKBRIDGE	VA081013G
JONESVILLE	COUNTY PROBATION OFFICE	LEE	VA052013G	LEXINGTON	JUVENILE AND DOMESTIC RELATIONS COURT	ROCKBRIDGE	VA081023J
JONESVILLE	JUVENILE AND DOMESTIC RELATIONS COURT	LEE	VA052023J	LEXINGTON	JUVENILE DOMESTIC RELATIONS COURT	INDEPENDENT CITY	VA136021J
KENBRIDGE	TOWN ATTORNEY'S OFFICE	LUNENBURG	VA055011A	LEXINGTON	POLICE JUSTICE COURT	INDEPENDENT CITY	VA136011J
KING AND QUEEN	CIRCUIT COURT	KING AND QUEEN	VA048015J	LEXINGTON	REGIONAL JUVENILE AND DOMESTIC RELATIONS PROBATION	INDEPENDENT CITY	VA136015G
KING AND QUEEN	JUVENILE AND DOMESTIC RELATIONS COURT	KING AND QUEEN	VA048023J	LEXINGTON	U. S. MAGISTRATE	ROCKBRIDGE	VA081017J
KING GEORGE	CIRCUIT COURT	KING GEORGE	VA049015J	LOUISA	CIRCUIT COURT	LOUISA	VA054015J
KING GEORGE	COMMONWEALTH ATTORNEY'S OFFICE	KING GEORGE	VA049013A	LOUISA	COMMONWEALTH ATTORNEY'S OFFICE	LOUISA	VA054013A
KING GEORGE	COUNTY GENERAL DISTRICT C	KING GEORGE	VA049013J	LOUISA	COUNTY GENERAL DISTRICT C	LOUISA	VA054013J
KING WILLIAM	CIRCUIT COURT	KING WILLIAM	VA050015J	LOUISA	JUVENILE DOMESTIC RELATIONS COURT	LOUISA	VA054023J
KING WILLIAM	COUNTY GENERAL DISTRICT C	KING WILLIAM	VA050013J	LOVINGSTON	CIRCUIT COURT	NELSON	VA062015J
KING WILLIAM	JUVENILE AND DOMESTIC RELATIONS COURT	KING WILLIAM	VA050023J	LOVINGSTON	COMMONWEALTH ATTORNEY'S OFFICE	NELSON	VA062013A
				LOVINGSTON	COUNTY GENERAL DISTRICT C	NELSON	VA062013J
				LOVINGSTON	JUVENILE DOMESTIC RELATIONS COURT	NELSON	VA062023J

CRIMINAL JUSTICE AGENCIES

VIRGINIA

ADDRESS	AGENCY	COUNTY	ORI	ADDRESS	AGENCY	COUNTY	ORI
LUNENBURG	CIRCUIT COURT	LUNENBURG	VA055015J	MARTINSVILLE	CITY ATTORNEY'S OFFICE	INDEPENDENT CITY	VA115021A
LUNENBURG	COUNTY PROBATION DEPARTME	LUNENBURG	VA055013G	MARTINSVILLE	CITY JAIL	INDEPENDENT CITY	VA115021C
LURAY	CIRCUIT COURT	PAGE	VA069015J	MARTINSVILLE	CITY PRISON FARM	INDEPENDENT CITY	VA115011C
LURAY	COMMONWEALTH ATTORNEY'S OFFICE	PAGE	VA069013A	MARTINSVILLE	COMMONWEALTH ATTORNEY'S OFFICE	INDEPENDENT CITY	VA115011A
LURAY	COUNTY GENERAL DISTRICT C	PAGE	VA069013J	MARTINSVILLE	COMMONWEALTH ATTORNEY'S OFFICE	HENRY	VA044013A
LURAY	COUNTY JUVENILE COURT	PAGE	VA069023J	MARTINSVILLE	CORPORATION COURT	INDEPENDENT CITY	VA115021J
LURAY	TOWN ATTORNEY'S OFFICE	PAGE	VA069011A	MARTINSVILLE	COUNTY GENERAL DISTRICT C	HENRY	VA044013J
LURAY	U. S. MAGISTRATE	PAGE	VA069027J	MARTINSVILLE	MEDICAL EXAMINER'S OFFICE	INDEPENDENT CITY	VA115011M
LYNCHBURG	CIRCUIT COURT	INDEPENDENT CITY	VA114015J	MARTINSVILLE	MUNICIPAL COURT	INDEPENDENT CITY	VA115011J
LYNCHBURG	CITY ATTORNEY'S OFFICE	INDEPENDENT CITY	VA114011A	MARTINSVILLE	U. S. MAGISTRATE	INDEPENDENT CITY	VA115017J
LYNCHBURG	CITY JAIL	INDEPENDENT CITY	VA114011C	MARTINSVILLE	6TH REGIONAL JUVENILE AND DOMESTIC RELATIONS PROBAT	INDEPENDENT CITY	VA115015G
LYNCHBURG	COMMONWEALTH ATTORNEY'S OFFICE	INDEPENDENT CITY	VA114021A	MARTINSVILLE	6TH REGIONAL JUVENILE AND DOMESTIC RELATIONS	INDEPENDENT CITY	VA115025J
LYNCHBURG	CORPORATION COURT	INDEPENDENT CITY	VA114021J	MATHEWS	CIRCUIT COURT	MATHEWS	VA057015J
LYNCHBURG	JUVENILE DETENTION HOME	INDEPENDENT CITY	VA114021C	MATHEWS	COMMONWEALTH ATTORNEY'S OFFICE	MATHEWS	VA057013A
LYNCHBURG	JUVENILE DOMESTIC RELATIONS COURT	INDEPENDENT CITY	VA114031J	MATHEWS	COUNTY GENERAL DISTRICT C	MATHEWS	VA057013J
LYNCHBURG	JUVENILE PROBATION OFFICE	INDEPENDENT CITY	VA114011G	MATHEWS	JUVENILE PROBATION OFFICE	MATHEWS	VA057013G
LYNCHBURG	MUNICIPAL COURT	INDEPENDENT CITY	VA114011J	MONETA	BUREAU OF CORRECTIONS	BEDFORD	VA010015C
LYNCHBURG	U. S. DISTRICT COURT	INDEPENDENT CITY	VA114017J	MONTEREY	COMMONWEALTH ATTORNEY'S OFFICE	HIGHLAND	VA045013A
LYNCHBURG	U. S. MAGISTRATE	INDEPENDENT CITY	VA114027J	MONTEREY	COUNTY GENERAL DISTRICT C	HIGHLAND	VA045013J
MADISON	CIRCUIT COURT	MADISON	VA056015J	MONTEREY	COUNTY JUVENILE AND DOMESTIC RELATIONS COURT	HIGHLAND	VA045023J
MADISON	COMMONWEALTH ATTORNEY'S OFFICE	MADISON	VA056013A	MONTRUSS	CIRCUIT COURT	WESTMORELAND	VA095015J
MADISON	COUNTY GENERAL DISTRICT C	MADISON	VA056013J	MONTRUSS	COMMONWEALTH ATTORNEY'S OFFICE	WESTMORELAND	VA095013A
MANASSAS	CIRCUIT COURT	PRINCE WILLIAM	VA075015J	MONTRUSS	COUNTY GENERAL DISTRICT C	WESTMORELAND	VA095013J
MANASSAS	COMMONWEALTH ATTORNEY'S OFFICE	PRINCE WILLIAM	VA075013A	NARROWS	MUNICIPAL COURT	GILES	VA035011J
MANASSAS	COUNTY GENERAL DISTRICT C	PRINCE WILLIAM	VA075013J	NARROWS	TOWN ATTORNEY'S OFFICE	GILES	VA035011A
MANASSAS	JUVENILE AND DOMESTIC RELATIONS COURT	PRINCE WILLIAM	VA075023J	NATURAL BRIDGE	NATURAL BRIDGE FOREST CAMP	ROCKBRIDGE	VA081015C
MANASSAS	JUVENILE AND DOMESTIC RELATIONS, PROBATION OFFI	PRINCE WILLIAM	VA075013G	NEW CASTLE	CIRCUIT COURT	CRAIG	VA023015J
MANASSAS	POLICE JUSTICE COURT	PRINCE WILLIAM	VA075011J	NEW CASTLE	COUNTY GENERAL DISTRICT C	CRAIG	VA023013J
MANASSAS	STATE DIV OF PROB AND PARSERVICES DISTRICT 10	PRINCE WILLIAM	VA075015G	NEW CASTLE	JUVENILE AND DOMESTIC RELATIONS COURT	CRAIG	VA023023J
MANASSAS	TOWN ATTORNEY'S OFFICE	PRINCE WILLIAM	VA075011A	NEW KENT	CIRCUIT COURT	NEW KENT	VA063015J
MANASSAS	TOWN ATTORNEY'S OFFICE	PRINCE WILLIAM	VA075031A	NEW KENT	COUNTY COURT	NEW KENT	VA063013J
MANASSAS PARK	MAYOR'S POLICE COURT	PRINCE WILLIAM	VA075031J	NEW KENT	COUNTY PROBATION DEPARTME	NEW KENT	VA063013G
MARION	CIRCUIT COURT	SMYTH	VA086015J	NEWPORT NEWS	CIRCUIT COURT	INDEPENDENT CITY	VA116015J
MARION	COMMONWEALTH ATTORNEY'S OFFICE	SMYTH	VA086013A	NEWPORT NEWS	CITY ATTORNEY'S OFFICE	INDEPENDENT CITY	VA116011A
MARION	COUNTY GENERAL DISTRICT C	SMYTH	VA086013J	NEWPORT NEWS	CITY DETENTION HOME	INDEPENDENT CITY	VA116031C
MARION	JUVENILE AND DOMESTIC RELATIONS COURT	SMYTH	VA086023J	NEWPORT NEWS	CITY FARM	INDEPENDENT CITY	VA116011C
MARION	JUVENILE PROBATION OFFICE	SMYTH	VA086013G	NEWPORT NEWS	CITY JAIL	INDEPENDENT CITY	VA116021C
MARION	SALTVILLE TOWN COURT	SMYTH	VA086011J				
MARION	TOWN ATTORNEY'S OFFICE	SMYTH	VA086021A				
MARTINSVILLE	CIRCUIT COURT	HENRY	VA044015J				
MARTINSVILLE	CIRCUIT COURT	INDEPENDENT CITY	VA115015J				

CRIMINAL JUSTICE AGENCIES

VIRGINIA

ADDRESS	AGENCY	COUNTY	ORI	ADDRESS	AGENCY	COUNTY	ORI
NEWPORT NEWS	COMMONWEALTH ATTORNEY'S OFFICE	INDEPENDENT CITY	VA116021A	NORFOLK	VIRGINIA PROBATION AND PAROLE BOARD	INDEPENDENT CITY	VA117015G
NEWPORT NEWS	CORPORATION COURT	INDEPENDENT CITY	VA116021J	NORTON	CITY ATTORNEY'S OFFICE	INDEPENDENT CITY	VA118011A
NEWPORT NEWS	HUSTING'S COURT	INDEPENDENT CITY	VA116011J	NORTON	CITY POLICE COURT	INDEPENDENT CITY	VA118011J
NEWPORT NEWS	JUVENILE AND DOMESTIC RELATIONS COURT	INDEPENDENT CITY	VA116051J	NORTON	CITY PROBATION OFFICE	INDEPENDENT CITY	VA118011G
NEWPORT NEWS	JUVENILE PROBATION OFFICE	INDEPENDENT CITY	VA116011G	NORTON	COMMONWEALTH ATTORNEY'S OFFICE	INDEPENDENT CITY	VA118021A
NEWPORT NEWS	MEDICAL EXAMINER'S OFFICE	INDEPENDENT CITY	VA116011M	NORTON	MEDICAL EXAMINER'S OFFICE	INDEPENDENT CITY	VA118011M
NEWPORT NEWS	MUNICIPAL COURT	INDEPENDENT CITY	VA116031J	NOTTOWAY	CIRCUIT COURT	NOTTOWAY	VA067015J
NEWPORT NEWS	PROBATION AND PAROLE BOARD	INDEPENDENT CITY	VA116015G	NOTTOWAY	COMMONWEALTH ATTORNEY'S OFFICE	NOTTOWAY	VA067013A
NEWPORT NEWS	TRAFFIC CIVIL COURT	INDEPENDENT CITY	VA116041J	NOTTOWAY	COUNTY GENERAL DISTRICT C	NOTTOWAY	VA067013J
NEWPORT NEWS	U. S. DISTRICT COURT	INDEPENDENT CITY	VA116017J	NOTTOWAY	JUVENILE AND DOMESTIC RELATIONS COURT	NOTTOWAY	VA067023J
NORFOLK	CIRCUIT COURT	INDEPENDENT CITY	VA117015J	ONANCOCK	CITY COURT	ACCOMACK	VA001021J
NORFOLK	CITY ATTORNEY'S OFFICE	INDEPENDENT CITY	VA117911A	ONANCOCK	TOWN ATTORNEY'S OFFICE	ACCOMACK	VA001021A
NORFOLK	CITY YOUTH CENTER	INDEPENDENT CITY	VA117031C	ORANGE	CIRCUIT COURT	ORANGE	VA068015J
NORFOLK	CIVIL JUSTICE COURT	INDEPENDENT CITY	VA117071J	ORANGE	COMMONWEALTH ATTORNEY'S OFFICE	ORANGE	VA068013A
NORFOLK	COMMONWEALTH ATTORNEY'S OFFICE	INDEPENDENT CITY	VA117021A	ORANGE	COUNTY GENERAL DISTRICT C	ORANGE	VA068013J
NORFOLK	CORPORATION COURT	INDEPENDENT CITY	VA117011J	ORANGE	COUNTY MEDICAL EXAMINER'S OFFICE	ORANGE	VA068013M
NORFOLK	JUVENILE AND DOMESTIC RELATIONS COURT	INDEPENDENT CITY	VA117061J	ORANGE	COUNTY PROBATION DEPARTME	ORANGE	VA068013G
NORFOLK	JUVENILE AND DOMESTIC RELATIONS PROBATION OFFIC	INDEPENDENT CITY	VA117011G	ORANGE	JUVENILE AND DOMESTIC RELATION COURT	ORANGE	VA068023J
NORFOLK	LAW AND CHANCERY COURT	INDEPENDENT CITY	VA117031J	ORANGE	TOWN ATTORNEY'S OFFICE	ORANGE	VA068021A
NORFOLK	MEDICAL EXAMINER'S OFFICE	INDEPENDENT CITY	VA117011M	PALMYRA	CIRCUIT COURT	FLUVANNA	VA032015J
NORFOLK	MUNICIPAL COURT NO. II	INDEPENDENT CITY	VA117051J	PALMYRA	COMMONWEALTH ATTORNEY'S OFFICE	FLUVANNA	VA032013A
NORFOLK	MUNICIPAL COURT NO. I	INDEPENDENT CITY	VA117041J	PALMYRA	COUNTY GENERAL DISTRICT C	FLUVANNA	VA032013J
NORFOLK	MUNICIPAL JAIL	INDEPENDENT CITY	VA117011C	PEARISBURG	CIRCUIT COURT	GILES	VA035015J
NORFOLK	POLICE COURT PRECINCT 4	INDEPENDENT CITY	VA117111J	PEARISBURG	COMMONWEALTH ATTORNEY'S OFFICE	GILES	VA035013A
NORFOLK	POLICE COURT PRECINCT 3	INDEPENDENT CITY	VA117101J	PEARISBURG	COUNTY GENERAL DISTRICT C	GILES	VA035013J
NORFOLK	POLICE COURT PRECINCT 1	INDEPENDENT CITY	VA117081J	PEARISBURG	COUNTY PROBATION DEPARTME	GILES	VA035013G
NORFOLK	POLICE COURT PRECINCT 2	INDEPENDENT CITY	VA117091J	PEARISBURG	JUVENILE AND DOMESTIC RELATIONS COURT	GILES	VA035023J
NORFOLK	U. S. ATTORNEY'S OFFICE	INDEPENDENT CITY	VA117017A	PEARISBURG	TOWN ATTORNEY'S OFFICE	GILES	VA035021A
NORFOLK	U. S. DISTRICT COURT	INDEPENDENT CITY	VA117017J	PEMBROKE	MUNICIPAL COURT	GILES	VA035021J
NORFOLK	U. S. MAGISTRATE	INDEPENDENT CITY	VA117027J	PEMBROKE	TOWN ATTORNEY'S OFFICE	GILES	VA035031A
NORFOLK	U. S. PROBATION OFFICE	INDEPENDENT CITY	VA117017G	PENNINGTON GAP	MAYOR'S COURT	LEE	VA052011J
				PENNINGTON GAP	TOWN ATTORNEY'S OFFICE	LEE	VA052011A
				PETERSBURG	CIRCUIT COURT	INDEPENDENT CITY	VA119015J
				PETERSBURG	CITY ATTORNEY'S OFFICE	INDEPENDENT CITY	VA119021A
				PETERSBURG	CITY PROBATION DEPARTMENT	INDEPENDENT CITY	VA119011G
				PETERSBURG	COMMONWEALTH ATTORNEY'S OFFICE	INDEPENDENT CITY	VA119011A
				PETERSBURG	COUNTY MEDICAL EXAMINER'S OFFICE	PRINCE GEORGE	VA074013M
				PETERSBURG	DETENTION HOME	INDEPENDENT CITY	VA119021C
				PETERSBURG	FEDERAL REFORMATORY	INDEPENDENT CITY	VA119017C
				PETERSBURG	HUSTINGS COURT	INDEPENDENT CITY	VA119021J

CRIMINAL JUSTICE AGENCIES

VIRGINIA

ADDRESS	AGENCY	COUNTY	ORI	ADDRESS	AGENCY	COUNTY	ORI
PETERSBURG	JUVENILE AND DOMESTIC RELATIONS COURT	INDEPENDENT CITY	VA119031J	RADFORD	CIRCUIT COURT	INDEPENDENT CITY	VA121025J
PETERSBURG	MUNICIPAL COURT	INDEPENDENT CITY	VA119011J	RADFORD	CITY ATTORNEY'S OFFICE	INDEPENDENT CITY	VA121021A
PETERSBURG	PROBATION AND PAROLE BOARD	INDEPENDENT CITY	VA119015G	RADFORD	COMMONWEALTH ATTORNEY'S OFFICE	INDEPENDENT CITY	VA121011A
PETERSBURG	U. S. MAGISTRATE	INDEPENDENT CITY	VA119017J	RADFORD	MUNICIPAL COURT	INDEPENDENT CITY	VA121011J
POCAHONTAS	POLICE COURT	TAZEWELL	VA092021J	RADFORD	3RD REGIONAL JUVENILE DOMESTIC RELATIONS COURT	INDEPENDENT CITY	VA121015J
POCAHONTAS	TOWN ATTORNEY'S OFFICE	TAZEWELL	VA092021A	RICHLANDS	POLICE JUSTICE COURT	TAZEWELL	VA092031J
POQUOSON	TOWN ATTORNEY'S OFFICE	YORK	VA099011A	RICHLANDS	TOWN ATTORNEY'S OFFICE	TAZEWELL	VA092031A
PORTSMOUTH	CIRCUIT COURT	INDEPENDENT CITY	VA120015J	RICHMOND	ATTORNEY GENERAL	INDEPENDENT CITY	VA122015A
PORTSMOUTH	CITY ATTORNEY'S OFFICE	INDEPENDENT CITY	VA120021A	RICHMOND	BUREAU OF CORRECTIONS	INDEPENDENT CITY	VA122045C
PORTSMOUTH	CIVIL JUSTICE COURT	INDEPENDENT CITY	VA120041J	RICHMOND	CHANCERY COURT	INDEPENDENT CITY	VA122031J
PORTSMOUTH	COMMONWEALTH ATTORNEY'S OFFICE	INDEPENDENT CITY	VA120011A	RICHMOND	CHIEF MEDICAL EXAMINER'S OFFICE	INDEPENDENT CITY	VA122015M
PORTSMOUTH	HUSTINGS COURT	INDEPENDENT CITY	VA120021J	RICHMOND	CIRCUIT COURT	INDEPENDENT CITY	VA122025J
PORTSMOUTH	JUVENILE AND DOMESTIC RELATIONS COURT	INDEPENDENT CITY	VA120031J	RICHMOND	CIRCUIT COURT	HENRICO	VA043015J
PORTSMOUTH	JUVENILE PROBATION DEPART	INDEPENDENT CITY	VA120011G	RICHMOND	CITY ATTORNEY'S OFFICE	INDEPENDENT CITY	VA122021A
PORTSMOUTH	MUNICIPAL COURT	INDEPENDENT CITY	VA120011J	RICHMOND	CITY JAIL	INDEPENDENT CITY	VA122011C
PORTSMOUTH	PROBATION AND PAROLE BOARD	INDEPENDENT CITY	VA120015G	RICHMOND	CITY PROBATION DEPARTMENT	INDEPENDENT CITY	VA122011G
POUND	MAYOR'S COURT	WISE	VA096031J	RICHMOND	CIVIL JUSTICE COURT	INDEPENDENT CITY	VA122051J
POUND	TOWN ATTORNEY'S OFFICE	WISE	VA096041A	RICHMOND	COMMONWEALTH ATTORNEY'S OFFICE	INDEPENDENT CITY	VA122011A
POWHATAN	CIRCUIT COURT	POWHATAN	VA072015J	RICHMOND	COMMONWEALTH ATTORNEY'S OFFICE	HENRICO	VA043013A
POWHATAN	COMMONWEALTH ATTORNEY'S OFFICE	POWHATAN	VA072013A	RICHMOND	COUNTY GENERAL DISTRICT C	HENRICO	VA043013J
POWHATAN	COUNTY GENERAL DISTRICT C	POWHATAN	VA072013J	RICHMOND	COUNTY PROBATION OFFICE	HENRICO	VA043013G
POWHATAN	JUVENILE AND DOMESTIC RELATIONS COURT	POWHATAN	VA072023J	RICHMOND	DEPARTMENT OF PUBLIC WELFARE/JUVENILE PROBATION SERVICE	INDEPENDENT CITY	VA122025G
PRINCE GEORGE	CIRCUIT COURT	PRINCE GEORGE	VA074015J	RICHMOND	DETENTION HOME	INDEPENDENT CITY	VA122021C
PRINCE GEORGE	COMMONWEALTH ATTORNEY'S OFFICE	PRINCE GEORGE	VA074013A	RICHMOND	HALF-WAY HOUSE	INDEPENDENT CITY	VA122025C
PRINCE GEORGE	COUNTY GENERAL DISTRICT C	PRINCE GEORGE	VA074013J	RICHMOND	HUSTINGS COURT	INDEPENDENT CITY	VA122011J
PRINCE GEORGE	JUVENILE AND DOMESTIC RELATIONS COURT	PRINCE GEORGE	VA074023J	RICHMOND	JUVENILE AND DOMESTIC RELATIONS COURT	INDEPENDENT CITY	VA122091J
PROVIDENCE FORGE	COUNTY MEDICAL EXAMINER'S OFFICE	CHARLES CITY	VA019013M	RICHMOND	JUVENILE AND DOMESTIC RELATIONS COURT	HENRICO	VA043023J
PROVIDENCE FORGE	JUVENILE AND DOMESTIC RELATIONS COURT	CHARLES CITY	VA019023J	RICHMOND	LAW AND EQUITY COURT	INDEPENDENT CITY	VA122041J
PULASKI	CIRCUIT COURT	PULASKI	VA077015J	RICHMOND	PINECREST CENTER	INDEPENDENT CITY	VA122035C
PULASKI	COMMONWEALTH ATTORNEY'S OFFICE	PULASKI	VA077013A	RICHMOND	POLICE COURT	INDEPENDENT CITY	VA122061J
PULASKI	COUNTY GENERAL DISTRICT C	PULASKI	VA077013J	RICHMOND	STATE PENITENTIARY	INDEPENDENT CITY	VA122015C
PULASKI	COUNTY PROBATION DEPARTMENT	PULASKI	VA077013G	RICHMOND	SUPREME COURT OF APPEALS	INDEPENDENT CITY	VA122015J
PULASKI	JUVENILE AND DOMESTIC RELATIONS COURT	PULASKI	VA077023J	RICHMOND	TRAFFIC COURT	INDEPENDENT CITY	VA122071J
PULASKI	JUVENILE DETENTION HOME	PULASKI	VA077013C				
PULASKI	TOWN ATTORNEY'S OFFICE	PULASKI	VA077021A				
QUANTICO	MAYOR'S POLICE COURT	PRINCE WILLIAM	VA075021J				
QUANTICO	TOWN ATTORNEY'S OFFICE	PRINCE WILLIAM	VA075021A				
QUINTON	COMMONWEALTH ATTORNEY'S OFFICE	NEW KENT	VA063013A				

CRIMINAL JUSTICE AGENCIES

VIRGINIA

ADDRESS	AGENCY	COUNTY	ORI	ADDRESS	AGENCY	COUNTY	ORI
RICHMOND	U. S. ATTORNEY OFFICE	INDEPENDENT CITY	VA122017A	RUSTBURG	5TH REGIONAL JUVENILE AND DOMESTIC RELATIONS COURT	CAMPBELL	VA016025J
RICHMOND	U. S. DISTRICT COURT	INDEPENDENT CITY	VA122017J	SAINT PAUL	COUNTY MEDICAL EXAMINER'S OFFICE	WISE	VA096013M
RICHMOND	U. S. MAGISTRATE	INDEPENDENT CITY	VA122027J	SAINT PAUL	TOWN ATTORNEY'S OFFICE	WISE	VA096051A
RICHMOND	U. S. MAGISTRATE	HENRICO	VA043017J	SALEM	CIRCUIT COURT	ROANOKE	VA080015J
RICHMOND	U.S. PROBATION OFFICE	INDEPENDENT CITY	VA122017G	SALEM	CIRCUIT COURT	INDEPENDENT CITY	VA125015J
RICHMOND	VIRGINIA PROBATION AND PABOARD	INDEPENDENT CITY	VA122015G	SALEM	CITY ATTORNEY'S OFFICE	INDEPENDENT CITY	VA125021A
RIDGEWAY	BUREAU OF CORRECTIONS	HENRY	VA044015C	SALEM	COMMONWEALTH ATTORNEY'S OFFICE	INDEPENDENT CITY	VA125011A
ROANOKE	CIRCUIT COURT	INDEPENDENT CITY	VA123015J	SALEM	COMMONWEALTH ATTORNEY'S OFFICE	ROANOKE	VA080013A
ROANOKE	CITY ATTORNEY'S OFFICE	INDEPENDENT CITY	VA123021A	SALEM	COUNTY GENERAL DISTRICT C	ROANOKE	VA080013J
ROANOKE	CITY JAIL	INDEPENDENT CITY	VA123011C	SALEM	COUNTY PROBATION DEPARTMENT	ROANOKE	VA080013G
ROANOKE	COMMONWEALTH ATTORNEY'S OFFICE	CRAIG	VA023013A	SALEM	JUVENILE AND DOMESTIC RELATIONS COURT	INDEPENDENT CITY	VA125021J
ROANOKE	COMMONWEALTH'S ATTORNEY OFFICE	INDEPENDENT CITY	VA123011A	SALEM	JUVENILE PROBATION OFFICE	INDEPENDENT CITY	VA125011G
ROANOKE	HALFWAY HOUSE	INDEPENDENT CITY	VA123015C	SALEM	MUNICIPAL COURT	INDEPENDENT CITY	VA125011J
ROANOKE	HUSTINGS COURT	INDEPENDENT CITY	VA123021J	SALTVILLE	TOWN ATTORNEY'S OFFICE	SMYTH	VA086031A
ROANOKE	JUVENILE DETENTION HOME	INDEPENDENT CITY	VA123021C	SALUDA	CIRCUIT COURT	MIDDLESEX	VA059015J
ROANOKE	JUVENILE DOMESTIC RELATIONS COURT	INDEPENDENT CITY	VA123041J	SALUDA	COMMONWEALTH ATTORNEY'S OFFICE	MIDDLESEX	VA059013A
ROANOKE	JUVENILE PROBATION DEPARTMENT	INDEPENDENT CITY	VA123011G	SALUDA	COUNTY GENERAL DISTRICT C	MIDDLESEX	VA059013J
ROANOKE	LAW AND CHANCERY COURT	INDEPENDENT CITY	VA123031J	SHENANDOAH	POLICE COURT	PAGE	VA069011J
ROANOKE	MUNICIPAL COURT	INDEPENDENT CITY	VA123011J	SHENANDOAH	TOWN ATTORNEY'S OFFICE	PAGE	VA069021A
ROANOKE	PROBATION AND PAROLE BOARD	INDEPENDENT CITY	VA123015G	SHENANDOAH	U. S. MAGISTRATE	PAGE	VA069017J
ROANOKE	U. S. ATTORNEY'S OFFICE	INDEPENDENT CITY	VA123017A	SMITHFIELD	COMMONWEALTH ATTORNEY'S OFFICE	ISLE OF WIGHT	VA046013A
ROANOKE	U. S. DISTRICT COURT	INDEPENDENT CITY	VA123017J	SOUTH BOSTON	CITY POLICE COURT	INDEPENDENT CITY	VA124011J
ROANOKE	U. S. MAGISTRATE	INDEPENDENT CITY	VA123027J	SOUTH BOSTON	POLICE COURT	HALIFAX	VA041011J
ROANOKE	U. S. PROBATION OFFICE	INDEPENDENT CITY	VA123017G	SOUTH BOSTON	TOWN ATTORNEY'S OFFICE	HALIFAX	VA041011A
ROCKY MOUNT	CIRCUIT COURT	FRANKLIN	VA033015J	SOUTH HILL	MUNICIPAL COURT	MECKLENBURG	VA058021J
ROCKY MOUNT	COMMONWEALTH ATTORNEY'S	FRANKLIN	VA033013A	SOUTH HILL	TOWN ATTORNEY'S OFFICE	MECKLENBURG	VA058021A
ROCKY MOUNT	COUNTY GENERAL DISTRICT C	FRANKLIN	VA033013J	SPOTSYLVANIA	CIRCUIT COURT	SPOTSYLVANIA	VA088015J
ROCKY MOUNT	JUVENILE AND DOMESTIC RELATIONS COURT	FRANKLIN	VA033023J	SPOTSYLVANIA	COMMONWEALTH ATTORNEY'S OFFICE	SPOTSYLVANIA	VA088013A
ROCKY MOUNT	JUVENILE PROBATION DEPART	FRANKLIN	VA033013G	SPOTSYLVANIA	COUNTY GENERAL DISTRICT C	SPOTSYLVANIA	VA088013J
ROCKY MOUNT	MUNICIPAL COURT	FRANKLIN	VA033011J	STAFFORD	BUREAU OF CORRECTIONS	STAFFORD	VA089015C
ROCKY MOUNT	TOWN ATTORNEY'S OFFICE	FRANKLIN	VA033011A	STAFFORD	CIRCUIT COURT	STAFFORD	VA089015J
ROCKY MOUNT	U. S. MAGISTRATE	FRANKLIN	VA033017J	STAFFORD	COMMONWEALTH ATTORNEY'S OFFICE	STAFFORD	VA089013A
RUSTBURG	BUREAU OF CORRECTIONS	CAMPBELL	VA016015C	STAFFORD	COUNTY GENERAL DISTRICT C	STAFFORD	VA089013J
RUSTBURG	CIRCUIT COURT	CAMPBELL	VA016015J	STANARDSVILLE	CIRCUIT COURT	GREENE	VA039015J
RUSTBURG	COMMONWEALTH ATTORNEY'S OFFICE	CAMPBELL	VA016013A	STANARDSVILLE	COMMONWEALTH ATTORNEY'S OFFICE	GREENE	VA039013A
RUSTBURG	COUNTY GENERAL DISTRICT C	CAMPBELL	VA016013J	STANARDSVILLE	COUNTY GENERAL DISTRICT C	GREENE	VA039013J
RUSTBURG	COUNTY MEDICAL EXAMINER'S OFFICE	CAMPBELL	VA016013M	STATE FARM	PENITENTIARY FARM FOR DEFECTIVE MISDEMEANANT	GOOCHLAND	VA037015C
				STAUNTON	CIRCUIT COURT	AUGUSTA	VA008015J
				STAUNTON	CIRCUIT COURT	HIGHLAND	VA045015J
				STAUNTON	CIRCUIT COURT	INDEPENDENT CITY	VA126025J
				STAUNTON	CITY ATTORNEY'S OFFICE	INDEPENDENT CITY	VA126011A

CRIMINAL JUSTICE AGENCIES

VIRGINIA

ADDRESS	AGENCY	COUNTY	ORI	ADDRESS	AGENCY	COUNTY	ORI
STAUNTON	CIVIL COURT	INDEPENDENT CITY	VA126021J	TAZEWELL	BUREAU OF CORRECTIONS	TAZEWELL	VA092015C
STAUNTON	COMMONWEALTH ATTORNEY'S OFFICE	AUGUSTA	VA008013A	TAZEWELL	CIRCUIT COURT	TAZEWELL	VA092015J
STAUNTON	COUNTY GENERAL DISTRICT C	AUGUSTA	VA008013J	TAZEWELL	COMMONWEALTH ATTORNEY'S OFFICE	TAZEWELL	VA092013A
STAUNTON	MUNICIPAL COURT	INDEPENDENT CITY	VA126011J	TAZEWELL	COUNTY GENERAL DISTRICT C	TAZEWELL	VA092013J
STAUNTON	PROBATION AND PAROLE BOARD	INDEPENDENT CITY	VA126015G	TAZEWELL	COURTY PROBATION OFFICE	TAZEWELL	VA092013G
STAUNTON	SHENANDOAH VALLEY JUVENILE DETENTION HOME	AUGUSTA	VA008013C	TAZEWELL	POLICE JUSTICE COURT	TAZEWELL	VA092041J
STAUNTON	U. S. MAGISTRATE	INDEPENDENT CITY	VA126017J	TAZEWELL	TOWN ATTORNEY'S OFFICE	TAZEWELL	VA092041A
STAUNTON	4TH REGIONAL JUVENILE AND DOMESTIC RELATIONS	INDEPENDENT CITY	VA126015J	TOANO	COUNTY PROBATION DEPARTME	JAMES CITY	VA047013G
STRASBURG	POLICE COURT	SHENANDOAH	VA085011J	TROUTVILLE	BUREAU OF CORRECTIONS	BOTETOURT	VA012015C
STRASBURG	TOWN ATTORNEY'S OFFICE	SHENANDGAH	VA085011A	TROY	BUREAU OF CORRECTIONS	FLUVANNA	VA032015C
STUART	CIRCUIT COURT	PATRICK	VA070015J	URBANNA	PROBATION AND PAROLE BOARD	MIDDLESEX	VA059015G
STUART	COMMONWEALTH ATTORNEY'S OFFICE	PATRICK	VA070013A	VANSANT	BUREAU OF CORRECTIONS	BUCHANAN	VA014015C
STUART	COUNTY GENERAL DISTRICT C	PATRICK	VA070013J	VICTORIA	COMMONWEALTH ATTORNEY'S OFFICE	LUNENBURG	VA055013A
STUART	COUNTY PROBATION OFFICE	PATRICK	VA070013G	VICTORIA	COUNTY GENERAL DISTRICT C	LUNENBURG	VA055013J
SUFFOLK	CIRCUIT COURT	NANSEMOND	VA061015J	VICTORIA	JUVENILE DOMESTIC RELATIONS COURT	LUNENBURG	VA055023J
SUFFOLK	CIRCUIT COURT	INDEPENDENT CITY	VA127015J	VIENNA	TOWN ATTORNEY'S OFFICE	FAIRFAX	VA029021A
SUFFOLK	CITY ATTORNEY'S OFFICE	INDEPENDENT CITY	VA127021A	VINTON	POLICE COURT	ROANOKE	VA080011J
SUFFOLK	COMMONWEALTH ATTORNEY'S OFFICE	INDEPENDENT CITY	VA127011A	VINTON	TOWN ATTORNEY'S OFFICE	ROANOKE	VA080011A
SUFFOLK	COMMONWEALTH ATTORNEY'S OFFICE	NANSEMOND	VA061013A	VIRGINIA BEACH	CIRCUIT COURT	INDEPENDENT CITY	VA128015J
SUFFOLK	COUNTY GENERAL DISTRICT C	NANSEMOND	VA061013J	VIRGINIA BEACH	CITY ATTORNEY'S OFFICE	INDEPENDENT CITY	VA128021A
SUFFOLK	JUVENILE AND DOMESTIC RELATIONS COURT	NANSEMOND	VA061023J	VIRGINIA BEACH	CITY JAIL	INDEPENDENT CITY	VA128011C
SUFFOLK	MEDICAL EXAMINER'S OFFICE	INDEPENDENT CITY	VA127011M	VIRGINIA BEACH	COMMONWEALTH ATTORNEY'S OFFICE	INDEPENDENT CITY	VA128011A
SUFFOLK	MUNICIPAL COURT	INDEPENDENT CITY	VA127011J	VIRGINIA BEACH	JUVENILE DOMESTIC RELATIONS COURT	INDEPENDENT CITY	VA128021J
SUFFOLK	PROBATION AND PAROLE BOARD	INDEPENDENT CITY	VA127015G	VIRGINIA BEACH	JUVENILE PROBATION DEPART	INDEPENDENT CITY	VA128011G
SURRY	CIRCUIT COURT	SURRY	VA090015J	VIRGINIA BEACH	MUNICIPAL COURT	INDEPENDENT CITY	VA128011J
SURRY	COMMONWEALTH ATTORNEY'S OFFICE	SURRY	VA090013A	WALKERTON	COMMONWEALTH ATTORNEY'S OFFICE	KING AND QUEEN	VA048013A
SURRY	COUNTY GENERAL DISTRICT C	SURRY	VA090013J	WALTERS	BUREAU OF CORRECTIONS	ISLE OF WIGHT	VA046015C
SURRY	JUVENILE AND DOMESTIC RELATIONS COURT	SURRY	VA090023J	WARM SPRINGS	CIRCUIT COURT	BATH	VA009015J
SUSSEX	CIRCUIT COURT	SUSSEX	VA091015J	WARM SPRINGS	COUNTY GENERAL DISTRICT C	BATH	VA009013J
SUSSEX	COMMONWEALTH ATTORNEY'S OFFICE	SUSSEX	VA091013A	WARM SPRINGS	JUVENILE AND DOMESTIC RELATIONS COURT	BATH	VA009023J
SUSSEX	COUNTY GENERAL DISTRICT C	SUSSEX	VA091013J	WARRENTON	CIRCUIT COURT	FAUQUIER	VA030015J
SUSSEX	JUVENILE AND DOMESTIC RELATIONS COURT	SUSSEX	VA091023J	WARRENTON	COMMONWEALTH ATTORNEY'S OFFICE	FAUQUIER	VA030013A
TAPPAHANNOCK	CIRCUIT COURT	ESSEX	VA028015J	WARRENTON	COUNTY GENERAL DISTRICT C	FAUQUIER	VA030013J
TAPPAHANNOCK	COMMONWEALTH ATTORNEY'S OFFICE	ESSEX	VA028013A	WARRENTON	JUVENILE AND DOMESTIC RELATIONS COURT	FAUQUIER	VA030023J
TAPPAHANNOCK	COUNTY GENERAL DISTRICT C	ESSEX	VA028013J	WARRENTON	TOWN ATTORNEY'S OFFICE	FAUQUIER	VA030011A
TAPPAHANNOCK	COUNTY PROBATION DEPARTME	ESSEX	VA028013G	WARSAW	CIRCUIT COURT	RICHMOND	VA079015J
TAPPAHANNOCK	JUVENILE AND DOMESTIC RELATIONS COURT	ESSEX	VA028023J	WARSAW	COMMONWEALTH ATTORNEY'S OFFICE	RICHMOND	VA079013A
TAPPAHANNOCK	POLICE COURT	ESSEX	VA028011J	WARSAW	COUNTY GENERAL DISTRICT C	RICHMOND	VA079013J
TAPPAHANNOCK	TOWN ATTORNEY'S OFFICE	ESSEX	VA028011A	WASHINGTON	CIRCUIT COURT	RAPPAHANNOCK	VA078015J
				WASHINGTON	COMMONWEALTH ATTORNEY'S OFFICE	RAPPAHANNOCK	VA078013A
				WASHINGTON	COUNTY GENERAL DISTRICT C	RAPPAHANNOCK	VA078013J
				WASHINGTON	JUVENILE DOMESTIC RELATIONS COURT	RAPPAHANNOCK	VA078023J

CRIMINAL JUSTICE AGENCIES

VIRGINIA

ADDRESS	AGENCY	COUNTY	ORI	ADDRESS	AGENCY	COUNTY	ORI
WAVERLY	MUNICIPAL COURT	SUSSEX	VA091021J	WINCHESTER	MUNICIPAL COURT	INDEPENDENT CITY	VA131021J
WAVERLY	TOWN ATTORNEY'S OFFICE	SUSSEX	VA091011A	WINCHESTER	U. S. MAGISTRATE	INDEPENDENT CITY	VA131017J
WAYNESBORO	CIRCUIT COURT	INDEPENDENT CITY	VA129015J	WINCHESTER	7TH REGIONAL JUVENILE AND DOMESTIC RELATIONS	INDEPENDENT CITY	VA131015J
WAYNESBORO	CITY ATTORNEY'S OFFICE	INDEPENDENT CITY	VA129011A	WINCHESTER	7TH REGIONAL JUVENILE AND DOMESTIC RELATIONS PROBAT	INDEPENDENT CITY	VA131015G
WAYNESBORO	CIVIL AND POLICE COURT	INDEPENDENT CITY	VA129011J	WISE	CIRCUIT COURT	WISE	VA096015J
WEBER CITY	MAYOR'S COURT	SCOTT	VA084011J	WISE	COMMONWEALTH ATTORNEY'S OFFICE	WISE	VA096013A
WEST POINT	COMMONWEALTH ATTORNEY'S OFFICE	KING WILLIAM	VA050013A	WISE	COUNTY GENERAL DISTRICT C	WISE	VA096013J
WEST POINT	TOWN ATTORNEY'S OFFICE	KING WILLIAM	VA050011A	WISE	COUNTY JUVENILE COURT	WISE	VA096023J
WHITE POST	BUREAU OF CORRECTIONS	CLARKE	VA022015C	WISE	MUNICIPAL COURT	WISE	VA096041J
WILLIAMSBURG	CIRCUIT COURT	JAMES CITY	VA047015J	WISE	PROBATION AND PAROLE BOARD	WISE	VA096015G
WILLIAMSBURG	CIRCUIT COURT	INDEPENDENT CITY	VA130015J	WISE	TOWN ATTORNEY'S OFFICE	WISE	VA096061A
WILLIAMSBURG	CITY ATTORNEY'S OFFICE	INDEPENDENT CITY	VA130021A	WISE	U. S. MAGISTRATE	WISE	VA096017J
WILLIAMSBURG	CIVIL JUSTICE COURT	INDEPENDENT CITY	VA130011J	WOODBRIDGE	BUREAU OF CORRECTIONS	PRINCE WILLIAM	VA075025C
WILLIAMSBURG	COMMONWEALTH ATTORNEY'S OFFICE	INDEPENDENT CITY	VA130011A	WOODSTOCK	CIRCUIT COURT	SHENANDOAH	VA085015J
WILLIAMSBURG	COMMONWEALTH ATTORNEY'S OFFICE	JAMES CITY	VA047013A	WOODSTOCK	COMMONWEALTH ATTORNEY'S OFFICE	SHENANDOAH	VA085013A
WILLIAMSBURG	COUNTY GENERAL DISTRICT C	JAMES CITY	VA047013J	WOODSTOCK	COUNTY GENERAL DISTRICT C	SHENANDOAH	VA085013J
WILLIAMSBURG	COUNTY JAIL	JAMES CITY	VA047013C	WOODSTOCK	COUNTY PROBATION DEPARTME	SHENANDOAH	VA085013G
WILLIAMSBURG	COUNTY MEDICAL EXAMINER'S OFFICE	JAMES CITY	VA047013M	WOODSTOCK	JUVENILE AND DOMESTIC RELATIONS COURT	SHENANDOAH	VA085023J
WILLIAMSBURG	JUVENILE AND DOMESTIC RELATIONS COURT	INDEPENDENT CITY	VA130021J	WOODSTOCK	TOWN ATTORNEY'S OFFICE	SHENANDOAH	VA085021A
WILLIS	BUREAU OF CORRECTIONS	FLOYD	VA031015C	WYTHEVILLE	CIRCUIT COURT	WYTHE	VA097015J
WINCHESTER	CIRCUIT COURT	FREDERICK	VA034015J	WYTHEVILLE	COMMONWEALTH ATTORNEY'S OFFICE	WYTHE	VA097013A
WINCHESTER	CIRCUIT COURT	INDEPENDENT CITY	VA131025J	WYTHEVILLE	COUNTY GENERAL DISTRICT C	WYTHE	VA097013J
WINCHESTER	CITY ATTORNEY'S OFFICE	INDEPENDENT CITY	VA131021A	WYTHEVILLE	COUNTY PROBATION DEPARTME	WYTHE	VA097013G
WINCHESTER	COMMONWEALTH ATTORNEY'S OFFICE	INDEPENDENT CITY	VA131011A	WYTHEVILLE	JUVENILE AND DOMESTIC RELATIONS COURT	WYTHE	VA097023J
WINCHESTER	COMMONWEALTH ATTORNEY'S OFFICE	FREDERICK	VA034013A	WYTHEVILLE	PROBATION AND PAROLE BOARD	WYTHE	VA097015G
WINCHESTER	CORPORATION COURT	INDEPENDENT CITY	VA131011J	WYTHEVILLE	TOWN ATTORNEY'S OFFICE	WYTHE	VA097011A
WINCHESTER	COUNTY GENERAL DISTRICT C	FREDERICK	VA034013J	YORKTOWN	CIRCUIT COURT	YORK	VA098015J
WINCHESTER	COUNTY PROBATION DEPARTME	FREDERICK	VA034013G	YORKTOWN	COMMONWEALTH ATTORNEY'S OFFICE	YORK	VA098013A
				YORKTOWN	COUNTY GENERAL DISTRICT C	YORK	VA098013J
				YORKTOWN	REGIONAL JUVENILE PROBATION DEPARTMENT	YORK	VA098015G

CRIMINAL JUSTICE AGENCIES

WASHINGTON

ADDRESS	AGENCY	COUNTY	ORI	ADDRESS	AGENCY	COUNTY	ORI
ABERDEEN	CITY ATTORNEY'S OFFICE	GRAYS HARBOR	WA014011A	BLAINE	CITY ATTORNEY'S OFFICE	WHATCOM	WA037021A
ABERDEEN	COUNTY DISTRICT COURT	GRAYS HARBOR	WA014043J	BLAINE	MUNICIPAL COURT	WHATCOM	WA037041J
ABERDEEN	MUNICIPAL COURT	GRAYS HARBOR	WA014011J	BONNEY LAKE	CITY ATTORNEY'S OFFICE	PIERCE	WA027011A
AIRWAY HEIGHTS	MUNICIPAL COURT	SPOKANE	WA032061J	BONNEY LAKE	MUNICIPAL COURT	PIERCE	WA027011J
ALBION	MUNICIPAL COURT	WHITMAN	WA038031J	BREMERTON	CITY ATTORNEY'S OFFICE	KITSAP	WA018011A
ALGONA	MUNICIPAL COURT	KING	WA017011J	BREMERTON	CITY ATTORNEY'S OFFICE	KITSAP	WA018031A
ANACORTES	CITY ATTORNEY'S OFFICE	SKAGIT	WA029011A	BREMERTON	COUNTY CORONER'S OFFICE	KITSAP	WA018013M
ANACORTES	COUNTY DISTRICT COURT NO. 1	SKAGIT	WA029013J	BREMERTON	COUNTY DISTRICT COURT NO. 1	KITSAP	WA018023J
ANACORTES	MUNICIPAL COURT	SKAGIT	WA029011J	BREMERTON	MUNICIPAL COURT	KITSAP	WA018011J
ANNEX KELSO	CITY PROBATION OFFICE	COWLITZ	WA008011G	BREWSTER	CITY ATTORNEY'S OFFICE	OKANOGAN	WA024011A
ARLINGTON	CASCADE DISTRICT COURT	SNOHOMISH	WA031033J	BREWSTER	MUNICIPAL COURT	OKANOGAN	WA024011J
ARLINGTON	CITY ATTORNEY'S OFFICE	SNOHOMISH	WA031011A	BRIDGEPORT	JUSTICE COURT	DOUGLAS	WA009043J
ARLINGTON	INDIAN RIDGE YOUTH CAMP	SNOHOMISH	WA031025C	BRIDGEPORT	MUNICIPAL COURT	DOUGLAS	WA009041J
ARLINGTON	MUNICIPAL COURT	SNOHOMISH	WA031121J	BRIER	MUNICIPAL COURT	SNOHOMISH	WA031091J
ARLINGTON	STANWOOD MUNICIPAL COURT	SNOHOMISH	WA031131J	BUCKLEY	COUNTY DISTRICT NO. 4	PIERCE	WA027043J
ASOTIN	COUNTY PROSECUTOR'S OFFICE	ASOTIN	WA002013A	BUCKLEY	MUNICIPAL COURT	PIERCE	WA027021J
ASOTIN	MUNICIPAL COURT	ASOTIN	WA002021J	BUCKLEY	TOWN ATTORNEY'S OFFICE	PIERCE	WA027021A
AUBURN	CITY ATTORNEY'S OFFICE	KING	WA017011A	BURLINGTON	CITY ATTORNEY'S OFFICE	SKAGIT	WA029021A
AUBURN	CITY ATTORNEY'S OFFICE	KING	WA017021A	BURLINGTON	MUNICIPAL COURT	SKAGIT	WA029021J
AUBURN	CITY PROSECUTOR'S OFFICE	KING	WA017111A	CAMAS	CITY ATTORNEY'S OFFICE	CLARK	WA006021A
AUBURN	DISTRICT COURT	KING	WA017033J	CAMAS	MUNICIPAL COURT	CLARK	WA006021J
AUBURN	MUNICIPAL COURT	KING	WA017021J	CARBONADO	MUNICIPAL COURT	PIERCE	WA027121J
BATHELL	MUNICIPAL COURT	KING	WA017231J	CARNATION	MUNICIPAL COURT	KING	WA017241J
BATTLE GROUND	CITY ATTORNEY'S OFFICE	CLARK	WA006011A	CASHMERE	MUNICIPAL COURT	CHELAN	WA004011J
BATTLE GROUND	MUNICIPAL COURT	CLARK	WA006011J	CASHMERE	TOWN PROSECUTOR'S OFFICE	CHELAN	WA004011A
BEAUX ARTS	MUNICIPAL COURT	KING	WA017261J	CASTLE ROCK	CITY ATTORNEY'S OFFICE	COWLITZ	WA008011A
BELFAIR	MISSION CREEK YOUTH FOREST CAMP	MASON	WA023015C	CASTLE ROCK	MUNICIPAL COURT	COWLITZ	WA008011J
BELLEVUE	CLYDE HILL MUNICIPAL COURT	KING	WA017271J	CATHLAMET	COUNTY CORONER'S OFFICE	WAHIKAKUM	WA035013M
BELLEVUE	COUNTY DISTRICT COURT	KING	WA017043J	CATHLAMET	COUNTY DISTRICT COURT	WAHIKAKUM	WA035013J
BELLEVUE	HUNTS POINT MUNICIPAL COURT	KING	WA017281J	CATHLAMET	COUNTY PROSECUTOR'S OFFICE	WAHIKAKUM	WA035013A
BELLEVUE	MUNICIPAL COURT	KING	WA017191J	CATHLAMET	MUNICIPAL COURT	WAHIKAKUM	WA035011J
BELLEVUE	TOWN ATTORNEY'S OFFICE	KING	WA017041A	CENTRALIA	CITY ATTORNEY'S OFFICE	LEWIS	WA021011A
BELLEVUE	YARROW POINT MUNICIPAL COURT	KING	WA017291J	CENTRALIA	MAPLE LANE SCHOOL	LEWIS	WA021025C
BELLINGHAM	CITY ATTORNEY'S OFFICE	WHATCOM	WA037011A	CENTRALIA	MUNICIPAL COURT	LEWIS	WA021011J
BELLINGHAM	COUNTY CORONER'S OFFICE	WHATCOM	WA037013M	CHEHALIS	CITY ATTORNEY'S OFFICE	LEWIS	WA021021A
BELLINGHAM	COUNTY DISTRICT PROBATION OFFICE	WHATCOM	WA037013G	CHEHALIS	COUNTY CORONER'S OFFICE	LEWIS	WA021013M
BELLINGHAM	COUNTY DISTRICT COURT	WHATCOM	WA037013J	CHEHALIS	COUNTY JUVENILE PROBATION DEPARTMENT	LEWIS	WA021013G
BELLINGHAM	COUNTY JUVENILE DETENTION CENTER	WHATCOM	WA037013C	CHEHALIS	COUNTY PROSECUTOR'S OFFICE	LEWIS	WA021013A
BELLINGHAM	COUNTY JUVENILE PROBATION OFFICE	WHATCOM	WA037023G	CHEHALIS	DISTRICT COURT	LEWIS	WA021013J
BELLINGHAM	COUNTY PROSECUTOR'S OFFICE	WHATCOM	WA037013A	CHEHALIS	GREEN HILL SCHOOL	LEWIS	WA021015C
BELLINGHAM	MUNICIPAL COURT	WHATCOM	WA037011J	CHEHALIS	MUNICIPAL COURT	LEWIS	WA021021J
BELLINGHAM	SUPERIOR COURT	WHATCOM	WA037015J	CHEHALIS	SUPERIOR COURT	LEWIS	WA021015J
BELLINGHAM	U. S. DISTRICT COURT	WHATCOM	WA037017J	CHELAN	CITY ATTORNEY'S OFFICE	CHELAN	WA004021A
BELLINGHAM	U. S. MAGISTRATE	WHATCOM	WA037027J	CHELAN	MUNICIPAL COURT	CHELAN	WA004021J
BENTON CITY	CITY ATTORNEY'S OFFICE	BENTON	WA003011A	CHENEY	CITY PROSECUTOR'S OFFICE	SPOKANE	WA032011A
BENTON CITY	JUSTICE COURT	BENTON	WA003053J	CHENEY	COUNTY DISTRICT COURT	SPOKANE	WA032033J
BENTON CITY	MUNICIPAL COURT	BENTON	WA003011J	CHENEY	MUNICIPAL COURT	SPOKANE	WA032011J
BINGEN	MUNICIPAL COURT	KLICKITAT	WA020031J	CHEWELAH	CHEWELAH JUSTICE COURT	YAKIMA	WA039013J
BINGEN	WEST KLICKITAT MUNICIPAL COURT	KLICKITAT	WA020023J	CHEWELAH	CITY ATTORNEY'S OFFICE	STEVENS	WA033011A
BLACK DIAMOND	MUNICIPAL COURT	KING	WA017131J	CHEWELAH	JUSTICE COURT	STEVENS	WA033053J
BLACK DIAMOND	TOWNS ATTORNEY'S OFFICE	KING	WA017171A	CHEWELAH	MUNICIPAL COURT	STEVENS	WA033011J
				CLARKSTON	CITY ATTORNEY'S OFFICE	ASOTIN	WA002011A
				CLARKSTON	COUNTY DISTRICT COURT	ASOTIN	WA002013J
				CLARKSTON	COUNTY JUVENILE DEPARTMENT	ASOTIN	WA002013G
				CLARKSTON	MUNICIPAL COURT	ASOTIN	WA002011J
				CLE ELUM	CITY ATTORNEY'S OFFICE	KITTITAS	WA019011A

CRIMINAL JUSTICE AGENCIES

WASHINGTON

ADDRESS	AGENCY	COUNTY	ORI	ADDRESS	AGENCY	COUNTY	ORI
CLE ELUM	MUNICIPAL COURT	KITTITAS	WA019011J	DES MOINES	MUNICIPAL COURT	KING	WA017141J
CLE ELUM	UPPER KITTITAS DISTRICT COURT	KITTITAS	WA019013J	DUPONT	MUNICIPAL COURT	PIERCE	WA027151J
COLFAX	CITY ATTORNEY'S OFFICE	WHITMAN	WA038011A	EAST WENATCHEE	CANYON VIEW GROUP HOME	DOUGLAS	WA009025C
COLFAX	COUNTY CORONER'S OFFICE	WHITMAN	WA038013M	EAST WENATCHEE	COUNTY JUVENILE PROBATION'S OFFICE	DOUGLAS	WA009013G
COLFAX	COUNTY DISTRICT COURT	WHITMAN	WA038023J	EAST WENATCHEE	HIGHLINE JUSTICE COURT	DOUGLAS	WA009033J
COLFAX	COUNTY JUVENILE PROBATION OFFICE	WHITMAN	WA038013G	EAST WENATCHEE	JUSTICE COURT	DOUGLAS	WA009013J
COLFAX	COUNTY PROSECUTOR'S OFFICE	WHITMAN	WA038013A	EAST WENATCHEE	MUNICIPAL COURT	DOUGLAS	WA009031J
COLFAX	MUNICIPAL COURT	WHITMAN	WA038011J	EAST WENATCHEE	U. S. MAGISTRATE	CHELAN	WA004017J
COLFAX	SUPERIOR COURT	WHITMAN	WA038015J	EATONVILLE	COUNTY DISTRICT COURT NO. 3	PIERCE	WA027033J
COLLEGE PLACE	CITY ATTORNEY'S OFFICE	WALLA WALLA	WA036011A	EATONVILLE	MUNICIPAL COURT	PIERCE	WA027171J
COLLEGE PLACE	COUNTY DISTRICT COURT	WALLA WALLA	WA036023J	EDMONDS	CITY ATTORNEY'S OFFICE	SNOHOMISH	WA031021A
COLLEGE PLACE	MUNICIPAL COURT	WALLA WALLA	WA036011J	EDMONDS	MUNICIPAL COURT	SNOHOMISH	WA031021J
COLVILLE	CITY ATTORNEY'S OFFICE	STEVENS	WA033021A	EDMONDS	WOODWAY MUNICIPAL COURT	SNOHOMISH	WA031101J
COLVILLE	COUNTY JUVENILE PROBATION OFFICE	STEVENS	WA033013G	ELECTRIC CITY	JUSTICE COURT	GRANT	WA013083J
COLVILLE	COUNTY PROSECUTOR'S OFFICE	STEVENS	WA033013A	ELECTRIC CITY	MUNICIPAL COURT	GRANT	WA013091J
COLVILLE	JUSTICE COURT	STEVENS	WA033023J	ELLENSBURG	COUNTY JUVENILE PROBATION OFFICE	KITTITAS	WA019013G
COLVILLE	MUNICIPAL COURT	STEVENS	WA033021J	ELLENSBURG	COUNTY PROSECUTOR'S OFFICE	KITTITAS	WA019013A
COLVILLE	SPRUCE CANYON YOUTH CAMP	STEVENS	WA033015C	ELLENSBURG	LOWER KITTITAS DISTRICT COURT	KITTITAS	WA019023J
COLVILLE	SUPERIOR COURT	STEVENS	WA033015J	ELLENSBURG	MUNICIPAL COURT	KITTITAS	WA019021J
CONCRETE	MUNICIPAL COURT	SKAGIT	WA029051J	ELLENSBURG	PROBATION DEPARTMENT COUNTY JUVENILE COURT	KITTITAS	WA019023G
CONNELL	MUNICIPAL COURT	FRANKLIN	WA011021J	ELLENSBURG	SUPERIOR COURT	KITTITAS	WA019015J
COSMOPOLIS	CITY ATTORNEY'S OFFICE	GRAYS HARBOR	WA014021A	ELMA	CITY ATTORNEY'S OFFICE	GRAYS HARBOR	WA014031A
COSMOPOLIS	MUNICIPAL COURT	GRAYS HARBOR	WA014021J	ELMA	MUNICIPAL COURT	GRAYS HARBOR	WA014031J
COULEE CITY	JUSTICE COURT	GRANT	WA013023J	ELMER CITY	MUNICIPAL COURT	OKANOGAN	WA024071J
COULEE CITY	MUNICIPAL COURT	GRANT	WA013061J	ENTRAT	MUNICIPAL COURT	CHELAN	WA004051J
COULEE DAM	CITY ATTORNEY'S OFFICE	OKANOGAN	WA024051A	ENTRAT	MUNICIPAL COURT	CHELAN	WA004051J
COULEE DAM	MUNICIPAL COURT	OKANOGAN	WA024051J	ENUMCLAW	CITY ATTORNEY'S OFFICE	KING	WA017051A
COUPEVILLE	COUNTY CORONER'S OFFICE	ISLAND	WA015013M	ENUMCLAW	MUNICIPAL COURT	KING	WA017031J
COUPEVILLE	COUNTY JUVENILE PROBATION DEPARTMENT	ISLAND	WA015013G	EPHRATA	CITY ATTORNEY'S OFFICE	GRANT	WA013011A
COUPEVILLE	COUNTY PROSECUTOR'S OFFICE	ISLAND	WA015013A	EPHRATA	COUNTY CORONER'S OFFICE	GRANT	WA013013M
COUPEVILLE	MUNICIPAL COURT	ISLAND	WA015021J	EPHRATA	COUNTY JUVENILE PROBATION DEPARTMENT	GRANT	WA013013G
COUPEVILLE	SUPERIOR COURT	GRAYS HARBOR	WA014025J	EPHRATA	COUNTY PROSECUTOR'S OFFICE	GRANT	WA013013A
CUSKICK	JUSTICE COURT	PEND OREILLE	WA026033J	EPHRATA	MUNICIPAL COURT	FERRY	WA010021J
CUSKICK	MUNICIPAL COURT	PEND OREILLE	WA026041J	EPHRATA	SUNRISE GROUP HOME	GRANT	WA013025C
DARRINGTON	MUNICIPAL COURT	SNOHOMISH	WA031011J	EPHRATA	SUPERIOR COURT	GRANT	WA013015J
DAVENPORT	ALMIRA MUNICIPAL COURT	LINCOLN	WA022041J	EPHRATA	U. S. MAGISTRATE	GRANT	WA013017J
DAVENPORT	CITY ATTORNEY'S OFFICE	LINCOLN	WA022011A	EVERETT	CITY ATTORNEY'S OFFICE	SNOHOMISH	WA031031A
DAVENPORT	COUNTY JUVENILE PROBATION OFFICE	LINCOLN	WA022013G	EVERETT	COUNTY CORONER'S OFFICE	SNOHOMISH	WA031013M
DAVENPORT	COUNTY PROSECUTOR'S OFFICE	LINCOLN	WA022013A	EVERETT	COUNTY DISTRICT JUSTICE COURT	SNOHOMISH	WA031013J
DAVENPORT	CRESTON MUNICIPAL COURT	LINCOLN	WA022061J	EVERETT	COUNTY JUVENILE PROBATION OFFICE	SNOHOMISH	WA031013G
DAVENPORT	MUNICIPAL COURT	LINCOLN	WA022011J	EVERETT	COUNTY JUVENILE COURT	SNOHOMISH	WA031013C
DAVENPORT	NORTH DISTRICT COURT	LINCOLN	WA022013J	EVERETT	COUNTY PROSECUTOR'S OFFICE	SNOHOMISH	WA031013A
DAVENPORT	REARDON MUNICIPAL COURT	LINCOLN	WA022071J	EVERETT	MUNICIPAL COURT	SNOHOMISH	WA031161J
DAVENPORT	SUPERIOR COURT	LINCOLN	WA022015J	EVERETT	MUNICIPAL COURT	SNOHOMISH	WA031051J
DAYTON	CITY ATTORNEY'S OFFICE	COLUMBIA	WA007011A	EVERETT	SUPERIOR COURT	SNOHOMISH	WA031015J
DAYTON	COUNTY CORONER'S OFFICE	COLUMBIA	WA007013M	EVERSON	MUNICIPAL COURT	WHATCOM	WA037061J
DAYTON	COUNTY PROSECUTOR'S OFFICE	COLUMBIA	WA007013A	FEDERAL WAY	COUNTY DISTRICT COURT	KING	WA017053J
DAYTON	JUSTICE COURT	COLUMBIA	WA007013J	FERDALE	CITY ATTORNEY'S OFFICE	WHATCOM	WA037031A
DAYTON	MUNICIPAL COURT	COLUMBIA	WA007011J	FERDALE	MUNICIPAL COURT	WHATCOM	WA037021J
DEER PARK	CITY ATTORNEY'S OFFICE	SPOKANE	WA032021A	FIFE	FIFE MUNICIPAL COURT	PIERCE	WA027111J
DEER PARK	COUNTY DISTRICT COURT	SPOKANE	WA032043J	FORKS	CLEARWATER HONOR CAMP	CLALLAM	WA005015C
DEER PARK	MUNICIPAL COURT	SPOKANE	WA032021J	FORKS	MUNICIPAL COURT	CLALLAM	WA005011J
DES MOINES	CITY ATTORNEY'S OFFICE	KING	WA017181A				

CRIMINAL JUSTICE AGENCIES

ADDRESS	AGENCY	COUNTY	ORI
FORKS	MUNICIPAL COURT	CLALLAM	WA005011A
FRIDAY HARBOR	COUNTY PROSECUTOR'S OFFICE	SAN JUAN	WA028013A
FRIDAY HARBOR	JUSTICE COURT	SAN JUAN	WA028013J
FRIDAY HARBOR	MUNICIPAL COURT	SAN JUAN	WA028011J
GARFIELD	MUNICIPAL COURT	WHITMAN	WA038061J
GEORGE	JUSTICE COURT	GRANT	WA013073J
GEORGE	MUNICIPAL COURT	GRANT	WA013081J
GIG HARBOR	COUNTY DISTRICT COURT NO. 2	PIERCE	WA027023J
GIG HARBOR	MUNICIPAL COURT	PIERCE	WA027041J
GIG HARBOR	PRUDY TREATMENT CENTER FOR WOMEN	PIERCE	WA027055C
GIG HARBOR	TOWN ATTORNEY'S OFFICE	PIERCE	WA027041A
GOLD BAR	MUNICIPAL COURT	SNOHOMISH	WA031151J
GOLDENDALE	CITY ATTORNEY'S OFFICE	KLUCKITAT	WA020011A
GOLDENDALE	COUNTY JUVENILE PROBATION OFFICE	KLUCKITAT	WA020013G
GOLDENDALE	COUNTY PROSECUTOR'S OFFICE	KLUCKITAT	WA020013A
GOLDENDALE	EAST KLUCKITAT DISTRICT COURT	KLUCKITAT	WA020013J
GOLDENDALE	MUNICIPAL COURT	KLUCKITAT	WA020011J
GOLDENDALE	SUPERIOR COURT	KLUCKITAT	WA020015J
GRAND COULEE	JUSTICE COURT	GRANT	WA013033J
GRAND COULEE	MUNICIPAL COURT	GRANT	WA013011J
GRANDVIEW	CITY ATTORNEY'S OFFICE	YAKIMA	WA039011A
GRANDVIEW	MUNICIPAL COURT	YAKIMA	WA039011J
GRANGER	CITY ATTORNEY'S OFFICE	YAKIMA	WA039021A
GRANGER	POLICE COURT	YAKIMA	WA039021J
GRANITE FALLS	MUNICIPAL COURT	SNOHOMISH	WA031141J
HARRAH	MUNICIPAL COURT	YAKIMA	WA039101J
HARTLINE	JUSTICE COURT	GRANT	WA013093J
HARTLINE	MUNICIPAL COURT	GRANT	WA013101J
HOQUIAM	CITY ATTORNEY'S OFFICE	GRAYS HARBOR	WA014041A
HOQUIAM	MUNICIPAL COURT	GRAYS HARBOR	WA014041J
ILWACO	MUNICIPAL COURT	PACIFIC	WA025031J
IONE	COUNTY CORONER'S OFFICE	PEND OREILLE	WA026013M
IONE	COUNTY PROSECUTOR'S OFFICE	PEND OREILLE	WA026013A
IONE	JUSTICE COURT	PEND OREILLE	WA026023J
IONE	MUNICIPAL COURT	PEND OREILLE	WA026031J
ISSAQUAH	COUNTY DISTRICT COURT	KING	WA017063J
ISSAQUAH	MUNICIPAL COURT	KING	WA017041J
KAHLATUS	MUNICIPAL COURT	FRANKLIN	WA011041J
KALAMA	CITY ATTORNEY'S OFFICE	COWLITZ	WA008021A
KALAMA	MUNICIPAL COURT	COWLITZ	WA008021J
KELSO	CITY ATTORNEY'S OFFICE	COWLITZ	WA008031A
KELSO	COUNTY CORONER'S OFFICE	COWLITZ	WA008013M
KELSO	COUNTY DISTRICT COURT	COWLITZ	WA008013J
KELSO	COUNTY PROBATION OFFICE	COWLITZ	WA008013G
KELSO	COUNTY PROSECUTOR'S OFFICE	COWLITZ	WA008013A
KELSO	EX-INC	COWLITZ	WA008023G
KELSO	JUVENILE DETENTION CENTER	COWLITZ	WA008011C
KELSO	LONGVIEW MUNICIPAL COURT	COWLITZ	WA008041J
KELSO	SUPERIOR COURT	COWLITZ	WA008015J
KELSO	TRAFFIC SCHOOL	COWLITZ	WA008031G
KENNEWICK	CITY ATTORNEY'S OFFICE	BENTON	WA003021A
KENNEWICK	COUNTY JUVENILE PROBATION DEPARTMENT	BENTON	WA003013G
KENNEWICK	FRANKLIN JUVENILE HOME	BENTON	WA003013C
KENNEWICK	JUSTICE COURT	BENTON	WA003013J

WASHINGTON

ADDRESS	AGENCY	COUNTY	ORI
KENNEWICK	MUNICIPAL COURT	BENTON	WA003021J
KENT	CITY ATTORNEY'S OFFICE	KING	WA017061A
KENT	MUNICIPAL COURT	KING	WA017051J
KETTLE FALLS	JUSTICE COURT	STEVENS	WA033033J
KETTLE FALLS	MUNICIPAL COURT	STEVENS	WA033051J
KIRKLAND	CITY ATTORNEY'S OFFICE	KING	WA017071A
KIRKLAND	MUNICIPAL COURT	KING	WA017221J
LA CENTER	MUNICIPAL COURT	CLARK	WA006051J
LA CONNER	MUNICIPAL COURT	SKAGIT	WA029061J
LA CROSSE	MUNICIPAL COURT	WHITMAN	WA038081J
LACEY	CITY ATTORNEY'S OFFICE	THURSTON	WA034031A
LACY	MUNICIPAL COURT	THURSTON	WA034031J
LAKE STEVENS	CITY ATTORNEY'S OFFICE	SNOHOMISH	WA031121A
LAKE STEVENS	MUNICIPAL COURT	SNOHOMISH	WA031081J
LANGLEY	MUNICIPAL COURT	ISLAND	WA015031J
LEAVENWORTH	CITY ATTORNEY'S OFFICE	CHELAN	WA004031A
LEAVENWORTH	MUNICIPAL COURT	CHELAN	WA004031J
LIND	JUSTICE COURT	ADAMS	WA001033J
LIND	MUNICIPAL COURT	ADAMS	WA001031J
LITTLE ROCK	CEDAR CREEK YOUTH CAMP	THURSTON	WA034015C
LONG BEACH	MUNICIPAL COURT	PACIFIC	WA025041J
LONG BEACH	SOUTH DISTRICT COURT	PACIFIC	WA025023J
LONGVIEW	ALCOHOLIC EDUCATION SCHOOL	COWLITZ	WA008021G
LONGVIEW	CITY ATTORNEY'S OFFICE	COWLITZ	WA008041A
LONGVIEW	MUNICIPAL COURT	COWLITZ	WA008061J
LONGVIEW	SWARF LONGVIEW HOUSE	COWLITZ	WA008033G
LYNDEN	CITY ATTORNEY'S OFFICE	WHATCOM	WA037041A
LYNDEN	MUNICIPAL COURT	WHATCOM	WA037031J
LYNNWOOD	CITY ATTORNEY'S OFFICE	SNOHOMISH	WA031111A
LYNNWOOD	MUNICIPAL COURT	SNOHOMISH	WA031071J
LYNNWOOD	SOUTH DISTRICT COURT	SNOHOMISH	WA031023J
LYNNWOOD	WOODWAY MUNICIPAL COURT	SNOHOMISH	WA031191J
MABTON	MUNICIPAL COURT	YAKIMA	WA039111J
MANSFIELD	JUSTICE COURT	DOUGLAS	WA009023J
MANSFIELD	MUNICIPAL COURT	DOUGLAS	WA009021J
MARCUS	JUSTICE COURT	STEVENS	WA033013J
MARCUS	MUNICIPAL COURT	STEVENS	WA033031J
MAHYSVILLE	CITY ATTORNEY'S OFFICE	SNOHOMISH	WA031041A
MARYSVILLE	MUNICIPAL COURT	SNOHOMISH	WA031031J
MASSYROCK	MUNICIPAL COURT	LEWIS	WA021081J
MATTAWA	JUSTICE COURT	GRANT	WA013123J
MATTAWA	MUNICIPAL COURT	GRANT	WA013121J
MCCLEARY	CITY ATTORNEY'S OFFICE	GRAYS HARBOR	WA014051A
MCCLEARY	COUNTY DISTRICT COURT	GRAYS HARBOR	WA014023J
MCCLEARY	MUNICIPAL COURT	GRAYS HARBOR	WA014051J
MCNEIL ISLAND	FEDERAL PRISON CAMP	PIERCE	WA027027C
MCNEIL ISLAND	U. S. PENITENTIARY	PIERCE	WA027017C
MEDICAL LAKE	CITY ATTORNEY'S OFFICE	SPOKANE	WA032031A
MEDICAL LAKE	MUNICIPAL COURT	SPOKANE	WA032031J
MEDINA	CITY PROSECUTOR'S OFFICE	KING	WA017081A
MEDINA	MUNICIPAL COURT	KING	WA017061J
MERCER ISLAND	CITY ATTORNEY'S OFFICE	KING	WA017201A
MERCER ISLAND	COUNTY DISTRICT COURT	KING	WA017073J
MERCER ISLAND	LAKE FOREST PARK MUNICIPAL COURT	KING	WA017151J
MESA	MUNICIPAL COURT	FRANKLIN	WA011031J
METALINE	MUNICIPAL COURT	PEND OREILLE	WA026021J

CRIMINAL JUSTICE AGENCIES

ADDRESS	AGENCY	COUNTY	ORI
METALINE FALLS	JUSTICE COURT	PEND OREILLE	WA026043J
MILLWOOD	CITY ATTORNEY'S OFFICE	SPOKANE	WA032041A
MILLWOOD	COUNTY DISTRICT COURT	SPOKANE	WA032053J
MILLWOOD	MUNICIPAL COURT	SPOKANE	WA032041J
MILTON	MUNICIPAL COURT	PIERCE	WA027051J
MILTON	TOWN ATTORNEY'S OFFICE	PIERCE	WA027051A
MONROE	CITY ATTORNEY'S OFFICE	SNOHOMISH	WA031051A
MONROE	EVERGREEN DISTRICT COURT	SNOHOMISH	WA031053J
MONROE	MUNICIPAL COURT	SNOHOMISH	WA031171J
MONROE	STATE REFORMATORY	SNOHOMISH	WA031015C
MONTESANO	CITY ATTORNEY'S OFFICE	GRAYS HARBOR	WA014061A
MONTESANO	COUNTY CORONER'S OFFICE	GRAYS HARBOR	WA014013M
MONTESANO	COUNTY DISTRICT COURT NO. 1	GRAYS HARBOR	WA014033J
MONTESANO	COUNTY JUVENILE PROBATION DEPARTMENT	GRAYS HARBOR	WA014013G
MONTESANO	COUNTY PROSECUTOR'S OFFICE	GRAYS HARBOR	WA014013A
MONTESANO	MUNICIPAL COURT	GRAYS HARBOR	WA014061J
MONTESANO	SUPERIOR COURT	GRAYS HARBOR	WA014015J
MORTON	CITY ATTORNEY'S OFFICE	LEWIS	WA021031A
MORTON	MUNICIPAL COURT	LEWIS	WA021031J
MOSES LAKE	CITY ATTORNEY'S OFFICE	GRANT	WA013031A
MOSES LAKE	COUNTY DISTRICT COURT	GRANT	WA013013J
MOSES LAKE	JUSTICE COURT	GRANT	WA013053J
MOSES LAKE	MUNICIPAL COURT	GRANT	WA013021J
MOUNT VERNON	CITY ATTORNEY'S OFFICE	SKAGIT	WA029031A
MOUNT VERNON	COUNTY CORONER'S OFFICE	SKAGIT	WA029013M
MOUNT VERNON	COUNTY DISTRICT COURT NO. 2	SKAGIT	WA029023J
MOUNT VERNON	COUNTY JUVENILE PROBATION DEPARTMENT	SKAGIT	WA029013G
MOUNT VERNON	COUNTY PROSECUTOR'S OFFICE	SKAGIT	WA029013A
MOUNT VERNON	MUNICIPAL COURT	SKAGIT	WA029031J
MOUNT VERNON	SUPERIOR COURT	SKAGIT	WA029015J
MOUNT VERNON	CITY ATTORNEY'S OFFICE	SNOHOMISH	WA031061A
MOUNTLAKE TERRACE	MUNICIPAL COURT	SNOHOMISH	WA031041J
MOUNTLAKE TERRACE	MUNICIPAL COURT	SNOHOMISH	WA031111J
MOXEE CITY	MUNICIPAL COURT	YAKIMA	WA039121J
MUKILTEO	CITY ATTORNEY'S OFFICE	SNOHOMISH	WA031071A
MUKILTEO	MUNICIPAL COURT	SNOHOMISH	WA031181J
NACHES	MUNICIPAL COURT	YAKIMA	WA039131J
NAPAVINE	MUNICIPAL COURT	LEWIS	WA021051J
NASELLE	YOUTH FOREST CAMP	PACIFIC	WA025015C
NESPELEM	MUNICIPAL COURT	OKANOGAN	WA024121J
NEWPORT	CITY ATTORNEY'S OFFICE	PEND OREILLE	WA026011A
NEWPORT	JUSTICE COURT	PEND OREILLE	WA026013J
NEWPORT	MUNICIPAL COURT	PEND OREILLE	WA026011J
NORTH BEND	CITY ATTORNEY'S OFFICE	KING	WA017101A
NORTH BEND	MUNICIPAL COURT	KING	WA017081J
NORTH BONNEVILLE	JUSTICE COURT	SKAMANIA	WA030023J
NORTH BONNEVILLE	MUNICIPAL COURT	SKAMANIA	WA030011J
NORTH PORT	JUSTICE COURT	STEVENS	WA033043J
NORTHPORT	MUNICIPAL COURT	STEVENS	WA033061J
OAK HARBOR	CITY ATTORNEY'S OFFICE	ISLAND	WA015011A
OAK HARBOR	COUNTY DISTRICT COURT	ISLAND	WA015013J
OAK HARBOR	MUNICIPAL COURT	ISLAND	WA015011J
OAKESDALE	MUNICIPAL COURT	WHITMAN	WA038041J
OAKVILLE	COUNTY DISTRICT COURT	GRAYS HARBOR	WA014013J
OAKVILLE	MUNICIPAL COURT	GRAYS HARBOR	WA014081J

WASHINGTON

ADDRESS	AGENCY	COUNTY	ORI
OCEAN SHORES	MUNICIPAL COURT	GRAYS HARBOR	WA014091J
ODESSA	CITY ATTORNEY'S OFFICE	LINCOLN	WA022021A
ODESSA	MUNICIPAL COURT	LINCOLN	WA022051J
OKANOGAN	CITY ATTORNEY'S OFFICE	OKANOGAN	WA024021A
OKANOGAN	COUNTY DISTRICT COURT	OKANOGAN	WA024013J
OKANOGAN	COUNTY PROSECUTOR'S OFFICE	OKANOGAN	WA024013A
OKANOGAN	MUNICIPAL COURT	OKANOGAN	WA024021J
OKANOGAN	SUPERIOR COURT	OKANOGAN	WA024015J
OKONOGAN	COUNTY JUVENILE PROBATION OFFICE	OKANOGAN	WA024013G
OLYMPIA	ATTORNEY GENERAL	THURSTON	WA034015A
OLYMPIA	CITY ATTORNEY'S OFFICE	THURSTON	WA034011A
OLYMPIA	COUNTY CORONER'S OFFICE	THURSTON	WA034013M
OLYMPIA	COUNTY DISTRICT COURT	THURSTON	WA034013J
OLYMPIA	COUNTY JUVENILE PROBATION OFFICE	THURSTON	WA034013G
OLYMPIA	COUNTY JUVENILE DETENTION HOME	THURSTON	WA034013C
OLYMPIA	COUNTY PROSECUTOR'S OFFICE	THURSTON	WA034013A
OLYMPIA	DSHS ADULT PROBATION AND PAROLE	THURSTON	WA034015G
OLYMPIA	DSHS JUVENILE PAROLE SERVICE	THURSTON	WA034025G
OLYMPIA	MUNICIPAL COURT	THURSTON	WA034011J
OLYMPIA	STATE PAROLE BOARD	THURSTON	WA034035G
OLYMPIA	SUPERIOR COURT	THURSTON	WA034025J
OLYMPIA	SUPREME COURT	THURSTON	WA034015J
OLYMPIA	U. S. MAGISTRATE	THURSTON	WA034027J
OMAK	CITY ATTORNEY'S OFFICE	OKANOGAN	WA024031A
OMAK	MUNICIPAL COURT	OKANOGAN	WA024031J
OROVILLE	CITY ATTORNEY'S OFFICE	OKANOGAN	WA024041A
OROVILLE	MUNICIPAL COURT	OKANOGAN	WA024041J
ORTING	CITY ATTORNEY'S OFFICE	PIERCE	WA027061A
ORTING	MUNICIPAL COURT	PIERCE	WA027061J
OTHELLO	CITY ATTORNEY'S OFFICE	ADAMS	WA001011A
OTHELLO	JUSTICE COURT	ADAMS	WA001013J
OTHELLO	MUNICIPAL COURT	ADAMS	WA001011J
PACIFIC	MUNICIPAL COURT	KING	WA017091J
PALOUSE	MUNICIPAL COURT	WHITMAN	WA038031J
PASCO	CITY ATTORNEY'S OFFICE	FRANKLIN	WA011011A
PASCO	COUNTY CORONER'S OFFICE	FRANKLIN	WA011013M
PASCO	COUNTY DISTRICT COURT	FRANKLIN	WA011013J
PASCO	COUNTY PROSECUTOR'S OFFICE	FRANKLIN	WA011013A
PASCO	MUNICIPAL COURT	FRANKLIN	WA011011J
PASCO	SUPERIOR COURT	FRANKLIN	WA011015J
PATEROS	MUNICIPAL COURT	OKANOGAN	WA024101J
PE ELL	MUNICIPAL COURT	LEWIS	WA021071J
POMEROY	CITY ATTORNEY'S OFFICE	GARFIELD	WA012011A
POMEROY	COUNTY PROSECUTOR'S OFFICE	GARFIELD	WA012013A
POMEROY	JUSTICE COURT	GARFIELD	WA012013J
POMEROY	MUNICIPAL COURT	GARFIELD	WA012011J
POMEROY	SUPERIOR COURT	GARFIELD	WA012015J
PORT ANGELES	CHILDREN'S HALL	CLALLAM	WA005013C
PORT ANGELES	CITY ATTORNEY'S OFFICE	CLALLAM	WA005021A
PORT ANGELES	COUNTY CORONER'S OFFICE	CLALLAM	WA005013M
PORT ANGELES	COUNTY DISTRICT COURT	CLALLAM	WA005013J
PORT ANGELES	COUNTY PROSECUTOR'S OFFICE	CLALLAM	WA005013A
PORT ANGELES	MUNICIPAL COURT	CLALLAM	WA005021J

CRIMINAL JUSTICE AGENCIES

WASHINGTON

ADDRESS	AGENCY	COUNTY	ORI	ADDRESS	AGENCY	COUNTY	ORI
PORT ANGELES	PROBATION DEPARTMENT YOUTH SERVICE CENTER	CLALLAM	WA005013G	RITZVILLE	JUSTICE COURT	ADAMS	WA001023J
PORT ANGELES	SUPERIOR COURT	CLALLAM	WA005015J	RITZVILLE	MUNICIPAL COURT	ADAMS	WA001021J
PORT ANGELES	U. S. MAGISTRATE	CLALLAM	WA005017J	RITZVILLE	PROBATION DEPARTMENT COUNTY JUVENILE COURT	ADAMS	WA001033G
PORT ORCHARD	COUNTY DETENTION CENTER JUVENILE COURT	KITSAP	WA018013C	RITZVILLE	SUPERIOR COURT	ADAMS	WA001025J
PORT ORCHARD	COUNTY DISTRICT COURT NO. 2	KITSAP	WA018013J	RIVERSIDE	MUNICIPAL COURT	OKANOGAN	WA024091J
PORT ORCHARD	COUNTY JUVENILE PROBATION OFFICE	KITSAP	WA018013G	ROCK ISLAND	JUSTICE COURT	DOUGLAS	WA009053J
PORT ORCHARD	COUNTY PROSECUTOR'S OFFICE	KITSAP	WA018013A	ROCK ISLAND	MUNICIPAL COURT	DOUGLAS	WA009051J
PORT ORCHARD	MUNICIPAL COURT	KITSAP	WA018021J	ROSLYN	CITY ATTORNEY'S OFFICE	KITTITAS	WA019031A
PORT ORCHARD	SUPERIOR COURT	KITSAP	WA018015J	ROSLYN	MUNICIPAL COURT	KITTITAS	WA019031J
PORT TOWNSEND	CITY ATTORNEY'S OFFICE	JEFFERSON	WA016011A	ROY	MUNICIPAL COURT	PIERCE	WA027161J
PORT TOWNSEND	COUNTY DISTRICT COURT	JEFFERSON	WA016013J	ROYAL CITY	JUSTICE COURT	GRANT	WA013103J
PORT TOWNSEND	COUNTY PROSECUTOR'S OFFICE	JEFFERSON	WA016013A	ROYAL CITY	MUNICIPAL COURT	GRANT	WA013111J
PORT TOWNSEND	FORT WARDEN SCHOOL	JEFFERSON	WA016015C	RUSTON	MUNICIPAL COURT	PIERCE	WA027141J
PORT TOWNSEND	MUNICIPAL COURT	JEFFERSON	WA016011J	SEATTLE	AIRPORT DISTRICT COURT	KING	WA017023J
POULSBO	MUNICIPAL COURT	KITSAP	WA018031J	SEATTLE	CITY ATTORNEY'S OFFICE	KING	WA017091A
PROSSER	CITY ATTORNEY'S OFFICE	BENTON	WA003031A	SEATTLE	CITY ATTORNEY'S OFFICE	KING	WA017091A
PROSSER	COUNTY PROSECUTOR'S OFFICE	BENTON	WA003013A	SEATTLE	CITY ATTORNEY'S OFFICE	SNOHOMISH	WA031131A
PROSSER	JUSTICE COURT	BENTON	WA003033J	SEATTLE	CITY JAIL	KING	WA017011C
PROSSER	MUNICIPAL COURT	BENTON	WA003031J	SEATTLE	CITY PROSECUTOR'S OFFICE	KING	WA017211A
PULLMAN	CITY ATTORNEY'S OFFICE	WHITMAN	WA038021A	SEATTLE	CORPORATION COUNSEL	KING	WA017141A
PULLMAN	COUNTY DISTRICT COURT	WHITMAN	WA038013J	SEATTLE	COUNTY DISTRICT COURT	KING	WA017013J
PULLMAN	MUNICIPAL COURT	WHITMAN	WA038021J	SEATTLE	COUNTY JAIL	KING	WA017013C
PUYALLUP	CITY ATTORNEY'S OFFICE	PIERCE	WA027071A	SEATTLE	COUNTY JUVENILE PROBATION DEPARTMENT	KING	WA017013G
PUYALLUP	MUNICIPAL COURT	PIERCE	WA027071J	SEATTLE	COUNTY MEDICAL EXAMINER'S OFFICE	KING	WA017013M
QUILCENE	COUNTY DISTRICT COURT	JEFFERSON	WA016023J	SEATTLE	COUNTY PROSECUTOR'S OFFICE	KING	WA017013A
QUINCY	CITY ATTORNEY'S OFFICE	GRANT	WA013041A	SEATTLE	COURT OF APPEALS	KING	WA017035J
QUINCY	JUSTICE COURT	GRANT	WA013113J	SEATTLE	LAKE FOREST MUNICIPAL COURT	KING	WA017301J
QUINCY	MUNICIPAL COURT	GRANT	WA013031J	SEATTLE	MUNICIPAL COURT	KING	WA017071J
RAINIER	U. S. DISTRICT COURT	THURSTON	WA034017J	SEATTLE	MUNICIPAL COURT	KING	WA017161J
RAINIER	MUNICIPAL COURT	THURSTON	WA034051J	SEATTLE	MUNICIPAL COURT	KING	WA017201J
RAYMOND	CITY ATTORNEY'S OFFICE	PACIFIC	WA025011A	SEATTLE	NORMANDY PARK MUNICIPAL COURT	KING	WA017311J
RAYMOND	COUNTY PROSECUTOR'S OFFICE	PACIFIC	WA025013A	SEATTLE	NORMANDY PARK MUNICIPAL COURT	KING	WA017311J
RAYMOND	MUNICIPAL COURT	PACIFIC	WA025011J	SEATTLE	PROBATION AND PAROLE DEPARTMENT	KING	WA017023G
REDMOND	CITY ATTORNEY'S OFFICE	KING	WA017211A	SEATTLE	PROBATION DEPARTMENT MUNICIPAL COURT	KING	WA017021G
REDMOND	MUNICIPAL COURT	KING	WA017211J	SEATTLE	ROXBURY DISTRICT COURT	KING	WA017093J
REDMOND	NORTH EAST DISTRICT COURT	KING	WA017083J	SEATTLE	SHORELINE DISTRICT COURT	KING	WA017113J
RENTON	CITY ATTORNEY'S OFFICE	KING	WA017131A	SEATTLE	SUPERIOR COURT	KING	WA017015J
RENTON	CITY PROBATION OFFICE	KING	WA017011G	SEATTLE	U. S. ATTORNEY	KING	WA017017J
RENTON	COUNTY DISTRICT COURT	KING	WA017103J	SEATTLE	U. S. MAGISTRATE	KING	WA017027J
RENTON	MUNICIPAL COURT	KING	WA017101J	SEATTLE	U. S. PROBATION OFFICE	KING	WA017017G
RENTON	TUKWILA MUNICIPAL COURT	KING	WA017171J	SEATTLE	YOUTH SERVICE CENTER COUNTY JUVENILE COURT	KING	WA017023C
REPUBLIC	CITY ATTORNEY'S OFFICE	FERRY	WA010011A	SEDRO WOOLLEY	CITY ATTORNEY'S OFFICE	SKAGIT	WA029041A
REPUBLIC	COUNTY DISTRICT COURT	FERRY	WA010013J	SEDRO WOOLLEY	COUNTY DISTRICT COURT NO. 3	SKAGIT	WA029033J
REPUBLIC	COUNTY PROSECUTOR'S OFFICE	FERRY	WA010013A	SEDRO WOOLLEY	MUNICIPAL COURT	SKAGIT	WA029041J
REPUBLIC	MUNICIPAL COURT	FERRY	WA010011J	SEGUM	CITY ATTORNEY'S OFFICE	CLALLAM	WA005031A
RESALIA	MUNICIPAL COURT	WHITMAN	WA038071J	SELAH	CITY ATTORNEY'S OFFICE	YAKIMA	WA039031A
RICHLAND	CITY ATTORNEY'S OFFICE	BENTON	WA003051A	SELAH	MUNICIPAL COURT	YAKIMA	WA039031J
RICHLAND	COUNTY CORONER'S OFFICE	BENTON	WA003013M	SEQUIM	MUNICIPAL COURT	CLALLAM	WA005031J
RICHLAND	JUSTICE COURT	BENTON	WA003023J	SHELTON	CITY ATTORNEY'S OFFICE	MASON	WA023011A
RICHLAND	MUNICIPAL COURT	BENTON	WA003051J	SHELTON	CORRECTIONS CENTER	MASON	WA023025C
RICHLAND	U. S. DISTRICT COURT	BENTON	WA003017J	SHELTON	COUNTY DISTRICT COURT	MASON	WA023013J
RICHLAND	U. S. MAGISTRATE	BENTON	WA003027J				
RIDGEFIELD	MUNICIPAL COURT	CLARK	WA006061J				
RITZVILLE	CITY ATTORNEY'S OFFICE	ADAMS	WA001021A				
RITZVILLE	COUNTY JUVENILE COURT	ADAMS	WA001053J				

CRIMINAL JUSTICE AGENCIES

WASHINGTON

ADDRESS	AGENCY	COUNTY	ORI	ADDRESS	AGENCY	COUNTY	ORI
SHELTON	COUNTY JUVENILE PROBATION OFFICE	MASON	WA023013G	TACOMA	COUNTY DISTRICT COURT	PIERCE	WA027013J
SHELTON	COUNTY PROSECUTOR'S OFFICE	MASON	WA023013A	TACOMA	COUNTY PROSECUTOR'S OFFICE	PIERCE	WA027013A
SHELTON	SHELTON MUNICIPAL COURT	MASON	WA023011J	TACOMA	COURT OF APPEALS	PIERCE	WA027025J
SKYKOMISH	MUNICIPAL COURT	KING	WA017181J	TACOMA	FIRCREST MUNICIPAL COURT	PIERCE	WA027031J
SNOHOMISH	CITY ATTORNEY'S OFFICE	SNOHOMISH	WA031081A	TACOMA	MUNICIPAL COURT	PIERCE	WA027101J
SNOHOMISH	MUNICIPAL COURT	SNOHOMISH	WA031061J	TACOMA	OAKRIDGE GROUP HOME	PIERCE	WA027035C
SNOQUALMIE	CITY ATTORNEY'S OFFICE	KING	WA017151A	TACOMA	PIONEER GROUP HOME	PIERCE	WA027045C
SNOQUALMIE	ECHO GLEN CHILDREN'S CENTER	KING	WA017015C	TACOMA	REMANN JUVENILE HALL	PIERCE	WA027013C
SNOQUALMIE	MUNICIPAL COURT	KING	WA017121J	TACOMA	SUPERIOR COURT	PIERCE	WA027015J
SOAP LAKE	CITY ATTORNEY'S OFFICE	GRANT	WA013051A	TACOMA	TOWN PROSECUTOR'S OFFICE	PIERCE	WA027031A
SOAP LAKE	JUSTICE COURT	GRANT	WA013063J	TACOMA	U. S. ATTORNEY	PIERCE	WA027017A
SOAP LAKE	MUNICIPAL COURT	GRANT	WA013041J	TACOMA	U. S. DISTRICT COURT	PIERCE	WA027017J
SOUTH BEND	CITY ATTORNEY'S OFFICE	PACIFIC	WA025021A	TACOMA	U. S. MAGISTRATE	PIERCE	WA027027J
SOUTH BEND	COUNTY JUVENILE PROBATION DEPARTMENT	PACIFIC	WA025013G	TEKOA	MUNICIPAL COURT	WHITMAN	WA038051J
SOUTH BEND	MUNICIPAL COURT	PACIFIC	WA025021J	TENINO	MUNICIPAL COURT	THURSTON	WA034061J
SOUTH BEND	NORTH DISTRICT COURT	PACIFIC	WA025013J	TIETON	MUNICIPAL COURT	YAKIMA	WA039141J
SOUTH BEND	SUPERIOR COURT	PACIFIC	WA025015J	TOLEDO	MUNICIPAL COURT	LEWIS	WA021061J
SOUTH CLE ELUM	SOUTH CLE ELUM MUNICIPAL COURT	KITTITAS	WA019051J	TONASKET	MUNICIPAL COURT	OKANOGAN	WA024061J
SOUTH PRAIRIE	MUNICIPAL COURT	PIERCE	WA027131J	TOPPENISH	CITY ATTORNEY'S OFFICE	YAKIMA	WA039051A
SOUTH WEST TACOMA	CITY ATTORNEY'S OFFICE	PIERCE	WA027081A	TOPPENISH	JUSTICE COURT	YAKIMA	WA039023J
SPOKANE	CITY LEGAL DEPARTMENT	SPOKANE	WA032051A	TOPPENISH	MUNICIPAL COURT	YAKIMA	WA039051J
SPOKANE	COUNTY ATTORNEY'S OFFICE	SPOKANE	WA032013A	TUKWILA	CITY ATTORNEY'S OFFICE	KING	WA017161A
SPOKANE	COUNTY CORONER'S OFFICE	SPOKANE	WA032013M	TUKWILA	MUNICIPAL COURT	KING	WA017251J
SPOKANE	COUNTY DETENTION HOME	SPOKANE	WA032013C	TUMWATER	CITY ATTORNEY'S OFFICE	THURSTON	WA034021A
SPOKANE	COUNTY JUVENILE PROBATION DEPARTMENT	SPOKANE	WA032013G	TUMWATER	MUNICIPAL COURT	THURSTON	WA034021J
SPOKANE	COURT OF APPEALS	SPOKANE	WA032025J	TWISP	MUNICIPAL COURT	OKANOGAN	WA024081J
SPOKANE	DISTRICT COURT	SPOKANE	WA032013J	UNION GAP	MUNICIPAL COURT	YAKIMA	WA039061J
SPOKANE	MUNICIPAL COURT	SPOKANE	WA032051J	VADER	MUNICIPAL COURT	LEWIS	WA021091J
SPOKANE	SUPERIOR COURT	SPOKANE	WA032015J	VANCOUVER	CHILDREN'S HALL	CLARK	WA006013C
SPOKANE	U. S. ATTORNEY	SPOKANE	WA032017A	VANCOUVER	CITY ATTORNEY'S OFFICE	CLARK	WA006031A
SPOKANE	U. S. DISTRICT COURT	SPOKANE	WA032017J	VANCOUVER	COUNTY CORONER'S OFFICE	CLARK	WA006013M
SPOKANE	U. S. MAGISTRATE	SPOKANE	WA032027J	VANCOUVER	COUNTY DISTRICT COURT	CLARK	WA006023J
SPOKANE	U. S. PROBATION OFFICE	SPOKANE	WA032017G	VANCOUVER	COUNTY PROBATION DEPARTMENT	CLARK	WA006013G
SPRAGUE	MUNICIPAL COURT	LINCOLN	WA022021J	VANCOUVER	COUNTY PROSECUTOR'S OFFICE	CLARK	WA006013A
SPRAGUE	SOUTH DISTRICT COURT	LINCOLN	WA022023J	VANCOUVER	FAMILY JUVENILE COURT	CLARK	WA006013J
SPRINDALE	MUNICIPAL COURT	STEVENS	WA033041J	VANCOUVER	MUNICIPAL COURT	CLARK	WA006031J
STANWOOD	CITY ATTORNEY'S OFFICE	SNOHOMISH	WA031091A	VANCOUVER	SUPERIOR COURT	CLARK	WA006015J
STARBUCK	MUNICIPAL COURT	COLUMBIA	WA007021J	VANCOUVER	U. S. MAGISTRATE	CLARK	WA006017J
STELLACOOM	MUNICIPAL COURT	PIERCE	WA027081J	VASHON	VASHON ISLAND DISTRICT COURT	KING	WA017123J
STEVENSON	COUNTY JUVENILE PROBATION OFFICE	SKAMANIA	WA030013G	WAITSBURG	CITY ATTORNEY'S OFFICE	WALLA WALLA	WA036021A
STEVENSON	COUNTY PROSECUTOR'S OFFICE	SKAMANIA	WA030013A	WAITSBURG	MUNICIPAL COURT	WALLA WALLA	WA036021J
STEVENSON	MUNICIPAL COURT	SKAMANIA	WA030021J	WALLA WALLA	CITY ATTORNEY'S OFFICE	WALLA WALLA	WA036031A
STEVENSON	ROCK CREEK JUSTICE COURT	SKAMANIA	WA030013J	WALLA WALLA	COUNTY CORONER'S OFFICE	WALLA WALLA	WA036013M
SULTAN	CITY ATTORNEY'S OFFICE	SNOHOMISH	WA031101A	WALLA WALLA	COUNTY DISTRICT COURT	WALLA WALLA	WA036013J
SUMAS	MUNICIPAL COURT	WHATCOM	WA037051J	WALLA WALLA	COUNTY JUVENILE DEPARTMENT	WALLA WALLA	WA036013C
SUMNER	CITY ATTORNEY'S OFFICE	PIERCE	WA027091A	WALLA WALLA	COUNTY PROBATION DEPARTMENT	WALLA WALLA	WA036013G
SUMNER	MUNICIPAL COURT	PIERCE	WA027091J	WALLA WALLA	COUNTY PROSECUTOR'S OFFICE	WALLA WALLA	WA036013A
SUNNYSIDE	CITY ATTORNEY'S OFFICE	YAKIMA	WA039041J	WALLA WALLA	MUNICIPAL COURT	WALLA WALLA	WA036031J
SUNNYSIDE	MUNICIPAL COURT	YAKIMA	WA039041J	WALLA WALLA	STATE PENITENTIARY	WALLA WALLA	WA036015C
TACOMA	CASCADIA JUVENILE RECEPTION	PIERCE	WA027015C	WALLA WALLA	SUPERIOR COURT	WALLA WALLA	WA036015J
TACOMA	CITY ATTORNEY'S OFFICE	PIERCE	WA027101A	WALLA WALLA	U. S. DISTRICT COURT	WALLA WALLA	WA036017J
TACOMA	COUNTY CORONER'S OFFICE	PIERCE	WA027013M	WALLA WALLA	U. S. MAGISTRATE	WALLA WALLA	WA036027J
				WAPATO	CITY ATTORNEY'S OFFICE	YAKIMA	WA039061A
				WAPATO	MUNICIPAL COURT	YAKIMA	WA039091J
				WARDEN	CITY ATTORNEY'S OFFICE	GRANT	WA013061A

CRIMINAL JUSTICE AGENCIES

WASHINGTON

ADDRESS	AGENCY	COUNTY	ORI	ADDRESS	AGENCY	COUNTY	ORI
WARDEN	MUNICIPAL COURT	GRANT	WA013051J	WILBUR	COUNTY PROSECUTOR'S OFFICE	ADAMS	WA001013A
WASHOUGAL	CITY ATTORNEY'S OFFICE	CLARK	WA006041A	WILBUR	MUNICIPAL COURT	LINCOLN	WA022031J
WASHOUGAL	POLICE COURT	CLARK	WA006041J	WILSON CREEK	JUSTICE COURT	GRANT	WA013043J
WASHTUCNA	JUSTICE COURT	ADAMS	WA001043J	WILSON CREEK	MUNICIPAL COURT	GRANT	WA013071J
WASHTUCNA	MUNICIPAL COURT	ADAMS	WA001041J	WINLOCK	MUNICIPAL COURT	LEWIS	WA021041J
WATERVILLE	CITY ATTORNEY'S OFFICE	DOUGLAS	WA009011A	WINSLOW	CITY ATTORNEY'S OFFICE	KITSAP	WA018041A
WATERVILLE	COUNTY PROSECUTOR'S OFFICE	DOUGLAS	WA009013A	WINSLOW	MUNICIPAL COURT	KITSAP	WA018041J
WATERVILLE	JUSTICE COURT	DOUGLAS	WA009063J	WINTHROP	MUNICIPAL COURT	OKANOGAN	WA024111J
WATERVILLE	MUNICIPAL COURT	DOUGLAS	WA009011J	WOODINVILLE	GROUP HOME	KING	WA017025C
WENATCHEE	COUNTY CORONER'S OFFICE	CHELAN	WA004013M	WOODLAND	CITY ATTORNEY'S OFFICE	COWLITZ	WA008051A
WENATCHEE	COUNTY DISTRICT COURT	CHELAN	WA004013J	WOODLAND	MUNICIPAL COURT	COWLITZ	WA008051J
WENATCHEE	COUNTY JUVENILE DEPARTMENT	CHELAN	WA004013C	YACOLT	LARCH MOUNTAIN HONOR CAMP	CLARK	WA006015C
WENATCHEE	COUNTY PROBATION OFFICE	CHELAN	WA004013G	YACOLT	MUNICIPAL COURT	CLARK	WA006071J
WENATCHEE	COUNTY PROSECUTOR'S OFFICE	CHELAN	WA004013A	YAKIMA	CITY ATTORNEY'S OFFICE	KITTITAS	WA019021A
WENATCHEE	MUNICIPAL COURT	CHELAN	WA004041J	YAKIMA	CITY ATTORNEY'S OFFICE	YAKIMA	WA039071A
WENATCHEE	POLICE COURT	CHELAN	WA004041A	YAKIMA	COUNTY CORONER'S OFFICE	YAKIMA	WA039013M
WENATCHEE	PROBATION DEPARTMENT	ADAMS	WA001023G	YAKIMA	COUNTY DETENTION HOME	YAKIMA	WA039013C
WENATCHEE	COUNTY JUVENILE COURT	ADAMS	WA001023G	YAKIMA	COUNTY DISTRICT COURT	YAKIMA	WA039013A
WENATCHEE	SUPERIOR COURT	CHELAN	WA004015J	YAKIMA	MUNICIPAL COURT	YAKIMA	WA039071J
WEST RICHLAND	CITY ATTORNEY'S OFFICE	BENTON	WA003041A	YAKIMA	MUNICIPAL COURT	YAKIMA	WA039015J
WEST RICHLAND	JUSTICE COURT	BENTON	WA003043J	YAKIMA	SUPERIOR COURT	YAKIMA	WA039017A
WEST RICHLAND	MUNICIPAL COURT	BENTON	WA003041J	YAKIMA	U. S. ATTORNEY	YAKIMA	WA039017A
WESTLAKE	MUNICIPAL COURT	GRANT	WA013131J	YAKIMA	U. S. DISTRICT COURT	YAKIMA	WA039027J
WESTPORT	CITY ATTORNEY'S OFFICE	GRAYS HARBOR	WA014071A	YAKIMA	U. S. MAGISTRATE	YAKIMA	WA039027J
WESTPORT	MUNICIPAL COURT	GRAYS HARBOR	WA014071J	YAKIMA	U. S. DISTRICT COURT	YAKIMA	WA039027J
WHITE SALMON	CITY ATTORNEY'S OFFICE	KLICKITAT	WA020021A	YARROW POINT	CITY ATTORNEY'S OFFICE	KING	WA017191A
WHITE SALMON	MUNICIPAL COURT	KLICKITAT	WA020021J	YELM	MUNICIPAL COURT	THURSTON	WA034041J
WILBUR	CITY ATTORNEY'S OFFICE	LINCOLN	WA022031A	ZILLAH	MUNICIPAL COURT	YAKIMA	WA039081J
WILBUR	CITY ATTORNEY'S OFFICE	GRANT	WA013021A	ZOKINS	CITY ATTORNEY'S OFFICE	YAKIMA	WA039081A

CRIMINAL JUSTICE AGENCIES

WEST VIRGINIA

ADDRESS	AGENCY	COUNTY	ORI	ADDRESS	AGENCY	COUNTY	ORI
ALDERSON	CITY ATTORNEY'S OFFICE	GREENBRIER	WV013011A	CHARLESTON	JUVENILE PAROLE SERVICE	KANAWHA	WV020025G
ALDERSON	FEDERAL REFORMATORY FOR WOMEN	MONROE	WV032017C	CHARLESTON	DEPARTMENT OF PUBLIC	KANAWHA	WV020045G
ALDERSON	POLICE COURT	MONROE	WV032011J	CHARLESTON	JUVENILE SERVICES,	KANAWHA	WV020011J
ANAWALT	CITY ATTORNEY'S OFFICE	MCDOWELL	WV024011A	CHARLESTON	DEPARTMENT OF WELFARE	KANAWHA	WV020015G
ANAWALT	COUNTY PROBATION DEPARTMENT	MCDOWELL	WV024023G	CHARLESTON	MUNICIPAL COURT	KANAWHA	WV020015J
ANMOORE	CITY ATTORNEY'S OFFICE	HARRISON	WV017071A	CHARLESTON	PROBATION & PAROLE BOARD	KANAWHA	WV020015G
ANSTED	CITY ATTORNEY'S OFFICE	FAYETTE	WV010011A	CHARLESTON	SUPREME COURT OF APPEALS	KANAWHA	WV020015J
ANSTED	CITY HALL	FAYETTE	WV010011J	CHARLESTON	U. S. ATTORNEY	KANAWHA	WV020017A
ATHENS	CITY ATTORNEY'S OFFICE	MERCER	WV028011A	CHARLESTON	U. S. DISTRICT COURT	KANAWHA	WV020017J
BARBOURSVILLE	CITY ATTORNEY'S OFFICE	CABELL	WV006011A	CHARLESTON	U. S. MAGISTRATE	KANAWHA	WV020027J
BARBOURSVILLE	VILLAGE COURT	CABELL	WV006011J	CHARLESTON	U. S. PROBATION OFFICE	KANAWHA	WV020017G
BECKLEY	CITY PROSECUTOR'S OFFICE	RALEIGH	WV041011A	CHARLESTON	13TH CIRCUIT COURT	KANAWHA	WV020025J
BECKLEY	COUNTY COURT	RALEIGH	WV041013J	CHESAPEAKE	CITY ATTORNEY'S OFFICE	KANAWHA	WV020031A
BECKLEY	COUNTY CRIMINAL COURT	RALEIGH	WV041023J	CHESTER	CITY SOLICITOR'S OFFICE	HANCOCK	WV015011A
BECKLEY	COUNTY PROSECUTOR'S OFFICE	RALEIGH	WV041013A	CLARKSBURG	CITY ATTORNEY'S OFFICE	HARRISON	WV017021A
BECKLEY	POLICE COURT	RALEIGH	WV041011J	CLARKSBURG	COUNTY COURT	HARRISON	WV017013J
BECKLEY	U. S. DISTRICT COURT	RALEIGH	WV041017J	CLARKSBURG	COUNTY CRIMINAL COURT	HARRISON	WV017023J
BECKLEY	U. S. MAGISTRATE	RALEIGH	WV041027J	CLARKSBURG	COUNTY PROSECUTOR'S OFFICE	HARRISON	WV017013A
BECKLEY	10TH CIRCUIT COURT	RALEIGH	WV041015J	CLARKSBURG	POLICE COURT	HARRISON	WV017011J
BELINGTON	CITY ATTORNEY'S OFFICE	BARBOUR	WV001011A	CLARKSBURG	U. S. DISTRICT COURT	HARRISON	WV017017J
BELLE	CITY ATTORNEY'S OFFICE	KANAWHA	WV020111A	CLARKSBURG	15TH CIRCUIT COURT	HARRISON	WV017015J
BENWOOD	CITY ATTORNEY'S OFFICE	MARSHALL	WV026011A	CLAY	COUNTY COURT	CLAY	WV008013J
BENWOOD	MAYOR'S COURT	MARSHALL	WV026011J	CLAY	COUNTY PROSECUTOR'S OFFICE	CLAY	WV008013A
BERKELEY SPRINGS	COUNTY COURT	MORGAN	WV033013J	CLENDENIN	CITY ATTORNEY'S OFFICE	KANAWHA	WV020041A
BERKELEY SPRINGS	COUNTY PROSECUTOR'S OFFICE	MORGAN	WV033013A	CLENDENIN	POLICE COURT	KANAWHA	WV025021J
BLUEFIELD	CITY ATTORNEY'S OFFICE	MERCER	WV028021A	COALWOOD	COUNTY PAROLE OFFICE	MCDOWELL	WV024013G
BLUEFIELD	POLICE COURT	MERCER	WV028011J	DAVIS	STATE FORESTRY CAMP FOR BOYS	TUCKER	WV047015C
BLUEFIELD	U. S. ATTORNEY	MERCER	WV028017A	DAVY	CITY ATTORNEY'S OFFICE	MCDOWELL	WV024021A
BLUEFIELD	U. S. DISTRICT COURT	MERCER	WV028017J	DELBARTON	MAYOR'S COURT	MINGO	WV030011J
BLUEFIELD	U. S. MAGISTRATE	MERCER	WV028027J	DUNBAR	CITY ATTORNEY'S OFFICE	KANAWHA	WV020051A
BRAMWELL	CITY ATTORNEY'S OFFICE	MERCER	WV028031A	DUNBAR	HOME FOR CHILDREN	KANAWHA	WV020015C
BRIDGEPORT	CITY ATTORNEY'S OFFICE	HARRISON	WV017011A	EAST BANK	CITY ATTORNEY'S OFFICE	KANAWHA	WV020061A
BUCKHANNON	CITY ATTORNEY'S OFFICE	UPSHUR	WV049011A	ELIZABETH	COUNTY COURT	WIRT	WV053013J
BUCKHANNON	COUNTY COURT	UPSHUR	WV049013J	ELIZABETH	COUNTY PROSECUTOR'S OFFICE	WIRT	WV053013A
BUCKHANNON	COUNTY PROSECUTOR'S OFFICE	UPSHUR	WV049013A	ELKINS	CITY ATTORNEY'S OFFICE	RANDOLPH	WV042011A
CAMERON	CITY ATTORNEY'S OFFICE	MARSHALL	WV026021A	ELKINS	COUNTY COURT	RANDOLPH	WV042013J
CEDAR GROVE	CITY ATTORNEY'S OFFICE	KANAWHA	WV020011A	ELKINS	COUNTY PROSECUTOR'S OFFICE	RANDOLPH	WV042013A
CEREDO	POLICE COURT	WAYNE	WV050011J	ELKINS	MUNICIPAL COURT	RANDOLPH	WV042011J
CHAPMANVILLE	CITY ATTORNEY'S OFFICE	LOGAN	WV023011A	ELKINS	U. S. ATTORNEY OFFICE	RANDOLPH	WV042017A
CHARLES TOWN	CITY ATTORNEY'S OFFICE	JEFFERSON	WV019011A	ELKINS	U. S. DISTRICT COURT	RANDOLPH	WV042017J
CHARLES TOWN	COUNTY COURT	JEFFERSON	WV019013J	ELKINS	U. S. MAGISTRATE	WETZEL	WV052027J
CHARLES TOWN	COUNTY PROSECUTOR'S OFFICE	JEFFERSON	WV019013A	ELKINS	20TH CIRCUIT COURT	RANDOLPH	WV042015J
CHARLES TOWN	POLICE COURT	JEFFERSON	WV019011J	FAIRMONT	CHILDREN'S SHELTER	MARION	WV025013C
CHARLESTON	ADULT PROBATION PAROLE DEPARTMENT OF PUBLIC	KANAWHA	WV020035G	FAIRMONT	CITY ATTORNEY'S OFFICE	MARION	WV025011A
CHARLESTON	ATTORNEY GENERAL	KANAWHA	WV020015A	FAIRMONT	COUNTY CORONER'S OFFICE	MARION	WV025013M
CHARLESTON	CITY SOLICITOR'S OFFICE	KANAWHA	WV020021A	FAIRMONT	COUNTY CORONER'S OFFICE	MONONGALIA	WV031013M
CHARLESTON	COMMON PLEAS COURT 1	KANAWHA	WV020023J	FAIRMONT	COUNTY COURT	MARION	WV025013J
CHARLESTON	COMMON PLEAS COURT 2	KANAWHA	WV020063J	FAIRMONT	COUNTY CRIMINAL COURT	MARION	WV025033J
CHARLESTON	COUNTY COURT	KANAWHA	WV020053J	FAIRMONT	INTERMEDIATE COURT	MARION	WV025023J
CHARLESTON	COUNTY JUVENILE COURT	KANAWHA	WV020043J	FAIRMONT	PAROLE AGENCY	MARION	WV025013G
CHARLESTON	COUNTY PROBATION DEPARTMENT	KANAWHA	WV020013G	FAIRMONT	POLICE COURT	MARION	WV025011J
CHARLESTON	COUNTY PROSECUTOR'S OFFICE	KANAWHA	WV020013A	FAIRMONT	U. S. DISTRICT COURT	MARION	WV025017J
CHARLESTON	DOMESTIC RELATIONS COURT	KANAWHA	WV020033J	FAIRMONT	16TH CIRCUIT COURT	MARION	WV025015J
CHARLESTON	INTERMEDIATE COURT	KANAWHA	WV020013J	FAYETTEVILLE	CITY ATTORNEY'S OFFICE	FAYETTE	WV010021A
				FAYETTEVILLE	COUNTY COURT	FAYETTE	WV010013J
				FAYETTEVILLE	COUNTY PROSECUTOR'S OFFICE	FAYETTE	WV010013A
				FAYETTEVILLE	MUNICIPAL COURT	FAYETTE	WV010021J

CRIMINAL JUSTICE AGENCIES

WEST VIRGINIA

ADDRESS	AGENCY	COUNTY	ORI	ADDRESS	AGENCY	COUNTY	ORI
FAYETTEVILLE	12TH CIRCUIT COURT	FAYETTE	WV010015J	KEYSER	COUNTY PROSECUTOR'S OFFICE	MINERAL	WV029013A
FOLLANSBEE	CITY SOLICITOR'S OFFICE	BROOKE	WV005011A	KEYSER	21ST CIRCUIT COURT	MINERAL	WV029015J
FOLLANSBEE	POLICE COURT	BROOKE	WV005011J	KEYSTONE	CITY ATTORNEY'S OFFICE	MCDOWELL	WV024031A
FRANKLIN	COUNTY COURT	PENDLETON	WV036013J	KIMBALL	CITY ATTORNEY'S OFFICE	MCDOWELL	WV024041A
FRANKLIN	COUNTY PROSECUTOR'S OFFICE	PENDLETON	WV036013A	KINGWOOD	CITY ATTORNEY'S OFFICE	PRESTON	WV039011A
GARY	COUNTY CORONER'S OFFICE	MCDOWELL	WV024013M	KINGWOOD	COUNTY COURT	PUTMAN	WV040013J
GASSAWAY	CITY ATTORNEY'S OFFICE	BRAXTON	WV004011A	KINGWOOD	COUNTY COURT	PRESTON	WV039013J
GASSAWAY	MAYOR'S COURT	BRAXTON	WV004011J	KINGWOOD	COUNTY PROSECUTOR'S OFFICE	PRESTON	WV039013A
GLENDALE	CITY ATTORNEY'S OFFICE	MARSHALL	WV026031A	KINGWOOD	18TH CIRCUIT COURT	PRESTON	WV039015J
GLENVILLE	COUNTY COURT	GILMER	WV011013J	LEWISBURG	CITY ATTORNEY'S OFFICE	GREENBRIER	WV013021A
GLENVILLE	COUNTY PROSECUTOR'S OFFICE	GILMER	WV011013A	LEWISBURG	COUNTY COURT	GREENBRIER	WV013013J
GRAFTON	CITY ATTORNEY'S OFFICE	TAYLOR	WV046011A	LEWISBURG	COUNTY PROSECUTOR'S OFFICE	GREENBRIER	WV013013A
GRAFTON	COUNTY CORONER'S OFFICE	TAYLOR	WV046013M	LEWISBURG	POLICE COURT	GREENBRIER	WV013011J
GRAFTON	COUNTY COURT	TAYLOR	WV046013J	LEWISBURG	U. S. DISTRICT COURT	GREENBRIER	WV013017J
GRAFTON	COUNTY PROSECUTOR'S OFFICE	TAYLOR	WV046013A	LEWISBURG	U. S. MAGISTRATE	GREENBRIER	WV013027J
GRAFTON	POLICE COURT	TAYLOR	WV046011J	LEWISBURG	11TH CIRCUIT COURT	GREENBRIER	WV013015J
GRAFTON	STATE INDUSTRIAL SCHOOL FOR BOYS	TAYLOR	WV046015C	LOGAN	CITY ATTORNEY'S OFFICE	LOGAN	WV023021A
GRANT TOWN	CITY ATTORNEY'S OFFICE	MARION	WV025021A	LOGAN	COUNTY COURT	LOGAN	WV023013J
GRANT TOWN	POLICE COURT	MARION	WV025021J	LOGAN	COUNTY PROSECUTOR'S OFFICE	LOGAN	WV023013A
GRANTSVILLE	COUNTY COURT	CALHOUN	WV007013J	LOGAN	U. S. MAGISTRATE	LOGAN	WV023017J
GRANTSVILLE	COUNTY PROSECUTOR'S OFFICE	CALHOUN	WV007013A	LOGAN	7TH CIRCUIT COURT	LOGAN	WV023015J
GREENWOOD	COUNTY PROBATION DEPARTMENT	PLEASANTS	WV037013G	LUMBERPORT	CITY ATTORNEY'S OFFICE	HARRISON	WV017031A
HAMLIN	COUNTY COURT	LINCOLN	WV022013J	MABSCOTT	CITY ATTORNEY'S OFFICE	RALEIGH	WV041021A
HAMLIN	COUNTY PROSECUTOR'S OFFICE	LINCOLN	WV022013A	MADISON	COUNTY ATTORNEY'S OFFICE	BOONE	WV003013A
HARRISVILLE	CITY ATTORNEY'S OFFICE	RITCHIE	WV043011A	MADISON	COUNTY COURT	BOONE	WV003013J
HARRISVILLE	COUNTY COURT	RITCHIE	WV043013J	MADISON	MAYOR'S COURT	BOONE	WV003011J
HARRISVILLE	COUNTY PROSECUTOR'S OFFICE	RITCHIE	WV043013A	MADISON	25TH CIRCUIT COURT	BOONE	WV003015J
HARRISVILLE	3RD CIRCUIT COURT	RITCHIE	WV043015J	MAN	CITY ATTORNEY'S OFFICE	LOGAN	WV023031A
HILLSBORO	COUNTY COURT	POCAHONTAS	WV038013J	MANNINGTON	CITY ATTORNEY'S OFFICE	MARION	WV025031A
HINTON	COUNTY CORONER'S COURT	SUMMERS	WV045013M	MANNINGTON	CITY COURT	MARION	WV025031J
HINTON	COUNTY COURT	SUMMERS	WV045013J	MARLINTON	CITY ATTORNEY'S OFFICE	POCAHONTAS	WV038011A
HINTON	COUNTY PROBATION DEPARTMENT	SUMMERS	WV045013G	MARLINTON	COUNTY PROSECUTOR'S OFFICE	POCAHONTAS	WV038013A
HINTON	COUNTY PROSECUTOR'S OFFICE	SUMMERS	WV045013A	MARMET	CITY ATTORNEY'S OFFICE	KANAWHA	WV020071A
HINTON	JUVENILE DETENTION HOME	SUMMERS	WV045013C	MARTINSBURG	CITY ATTORNEY'S OFFICE	BERKELEY	WV002011A
HUNTINGTON	CABELL COUNTY COURT	CABELL	WV006013J	MARTINSBURG	COUNTY COURT	BERKELEY	WV002013J
HUNTINGTON	CITY ATTORNEY'S OFFICE	CABELL	WV006021A	MARTINSBURG	COUNTY JAIL	BERKELEY	WV002013C
HUNTINGTON	COMMON PLEAS COURT	CABELL	WV006023J	MARTINSBURG	COUNTY PROBATION DEPARTMENT	MORGAN	WV033013G
HUNTINGTON	COUNTY CORONER'S OFFICE	CABELL	WV006013M	MARTINSBURG	COUNTY PROSECUTOR'S OFFICE	BERKELEY	WV002013A
HUNTINGTON	COUNTY PROBATION DEPARTMENT	CABELL	WV006013G	MARTINSBURG	MUNICIPAL COURT	BERKELEY	WV002011J
HUNTINGTON	DOMESTIC RELATIONS COURT	CABELL	WV006033J	MARTINSBURG	U. S. DISTRICT COURT	BERKELEY	WV002017J
HUNTINGTON	MUNICIPAL COURT	CABELL	WV006021J	MARTINSBURG	U. S. MAGISTRATE	BERKELEY	WV002027J
HUNTINGTON	PROBATION OFFICE	CABELL	WV006023G	MARTINSBURG	23RD CIRCUIT COURT	BERKELEY	WV002015J
HUNTINGTON	U. S. ATTORNEY	CABELL	WV006017A	MARTINSBURG	31ST CIRCUIT COURT	BERKELEY	WV002025J
HUNTINGTON	U. S. DISTRICT COURT	CABELL	WV006017J	MASON	CITY ATTORNEY'S OFFICE	MASON	WV027011A
HUNTINGTON	U. S. MAGISTRATE	CABELL	WV006027J	MASON	TOWN COURT	MASON	WV027011J
HUNTINGTON	U. S. PROBATION OFFICE	CABELL	WV006017G	MCMECHEN	CITY ATTORNEY'S OFFICE	MARSHALL	WV026041A
HUNTINGTON	6TH CIRCUIT COURT	CABELL	WV006015J	MIDDLEBOURNE	COUNTY COURT	TYLER	WV048013J
HURRICANE	CITY ATTORNEY'S OFFICE	PUTMAN	WV040011A	MIDDLEBOURNE	DEPARTMENT OF WELFARE	TYLER	WV048013G
HURRICANE	COUNTY CORONER'S OFFICE	PUTMAN	WV040013M	MIDDLEBOURNE	JUVENILE PROBATION DEPARTMENT	TYLER	WV048023G
HUTTONSVILLE	MEDIUM SECURITY PRISON	RANDOLPH	WV042015C	MILTON	CITY ATTORNEY'S OFFICE	CABELL	WV006031A
JERE	COUNTY COURT	MONONGALIA	WV031013J	MONONGAH	CITY ATTORNEY'S OFFICE	MARION	WV025041A
KENOVA	CITY ATTORNEY'S OFFICE	WAYNE	WV050011A	MONONGAH	COUNTY PROSECUTOR'S OFFICE	MARION	WV025013A
KEYSER	CITY ATTORNEY'S OFFICE	MINERAL	WV029011A	MONONGAH	TOWN COURT	MARION	WV025041J
KEYSER	COUNTY COURT	MINERAL	WV029013J	MONTGOMERY	CITY ATTORNEY'S OFFICE	FAYETTE	WV010031A
				MOOREFIELD	COUNTY COURT	HARDY	WV016013J

CRIMINAL JUSTICE AGENCIES

WEST VIRGINIA

ADDRESS	AGENCY	COUNTY	ORI	ADDRESS	AGENCY	COUNTY	ORI
MOOREFIELD	COUNTY PROSECUTOR'S OFFICE	HARDY	WV016013A	PARSONS	CITY ATTORNEY'S OFFICE	TUCKER	WV047011A
MOOREFIELD	22ND CIRCUIT COURT	HARDY	WV016015J	PARSONS	COUNTY COURT	TUCKER	WV047013J
MORGANTOWN	CITY ATTORNEY'S OFFICE	MONONGALIA	WV031011A	PARSONS	COUNTY PROSECUTOR'S OFFICE	TUCKER	WV047013A
MORGANTOWN	CITY ATTORNEY'S OFFICE	MONONGALIA	WV031031A	PENCE SPRINGS	STATE PRISON FOR WOMEN	SUMMERS	WV045015C
MORGANTOWN	COUNTY PROBATION OFFICE	MONONGALIA	WV031013G	PENNSBORO	CITY ATTORNEY'S OFFICE	RITCHIE	WV043021A
MORGANTOWN	COUNTY PROSECUTOR'S OFFICE	MONONGALIA	WV031013A	PETERSBURG	CITY ATTORNEY'S OFFICE	GRANT	WV012011A
MORGANTOWN	MAYOR'S COURT	MONONGALIA	WV031021J	PETERSBURG	COUNTY COURT	GRANT	WV012013J
MORGANTOWN	POLICE COURT	MONONGALIA	WV031011J	PETERSBURG	COUNTY PROSECUTOR'S OFFICE	GRANT	WV012013A
MORGANTOWN	ROBERT F. KENNEDY YOUTH CTR-FEMALE	MONONGALIA	WV031027C	PETERSBURG	U. S. DISTRICT COURT	GRANT	WV012017J
MORGANTOWN	ROBERT F. KENNEDY YOUTH CENTER-MALE	MONONGALIA	WV031017C	PHILIPPI	CITY PROSECUTOR'S OFFICE	BARBOUR	WV001021A
MORGANTOWN	U. S. MAGISTRATE	MONONGALIA	WV031017J	PHILIPPI	COUNTY COURT	BARBOUR	WV001013J
MORGANTOWN	17TH CIRCUIT COURT	MONONGALIA	WV031015J	PHILIPPI	COUNTY PROSECUTOR'S OFFICE	BARBOUR	WV001013A
MOUNDSVILLE	CHILDREN'S SHELTER DETENTION HOME	MARSHALL	WV026013C	PHILIPPI	TOWN COURT	BARBOUR	WV001011J
MOUNDSVILLE	CITY ATTORNEY'S OFFICE	MARSHALL	WV026051A	PHILIPPI	19TH CIRCUIT COURT	BARBOUR	WV001015J
MOUNDSVILLE	COMMON PLEAS COURT	MARSHALL	WV026023J	PIEDMONT	CITY ATTORNEY'S OFFICE	MINERAL	WV029021A
MOUNDSVILLE	COUNTY ATTORNEY'S OFFICE	MARSHALL	WV026013A	PIEDMONT	MAYOR'S COURT	MINERAL	WV029011J
MOUNDSVILLE	COUNTY COURT	MARSHALL	WV026013J	PINEVILLE	CITY ATTORNEY'S OFFICE	WYOMING	WV055031A
MOUNDSVILLE	COUNTY PROBATION DEPARTMENT	MARSHALL	WV026013G	PINEVILLE	COUNTY COURT	WYOMING	WV055013J
MOUNDSVILLE	MUNICIPAL COURT	MARSHALL	WV026021J	PINEVILLE	COUNTY PROSECUTOR'S OFFICE	WYOMING	WV055013A
MOUNDSVILLE	STATE PENITENTIARY	MARSHALL	WV026015C	PINEVILLE	27TH CIRCUIT COURT	WYOMING	WV055015J
MOUNDSVILLE	2ND CIRCUIT COURT	MARSHALL	WV026015J	POINT PLEASANT	CITY ATTORNEY'S OFFICE	MASON	WV027013A
MOUNT HOPE	CITY ATTORNEY'S OFFICE	FAYETTE	WV010041A	POINT PLEASANT	COUNTY CORONER'S OFFICE	MASON	WV027013M
MOUNT HOPE	CITY COURT	FAYETTE	WV010031J	POINT PLEASANT	COUNTY COURT	MASON	WV027013J
MULLENS	CITY ATTORNEY'S OFFICE	WYOMING	WV055011A	POINT PLEASANT	COUNTY PROSECUTOR'S OFFICE	MASON	WV027013A
NEW CUMBERLAND	CITY SOLICITOR'S OFFICE	HANCOCK	WV015021A	POINT PLEASANT	MAYOR'S COURT	MASON	WV027021J
NEW CUMBERLAND	COUNTY CORONER'S OFFICE	HANCOCK	WV015013M	POINT PLEASANT	COUNTY COURT	MASON	WV027015J
NEW CUMBERLAND	COUNTY COURT	HANCOCK	WV015013J	PRINCETON	29TH CIRCUIT COURT	MASON	WV027015J
NEW CUMBERLAND	COUNTY PROBATION DEPARTMENT	HANCOCK	WV015013G	PRINCETON	CITY ATTORNEY'S OFFICE	MERCER	WV028041A
NEW HAVEN	CITY ATTORNEY'S OFFICE	MASON	WV027021A	PRINCETON	COUNTY COURT	MERCER	WV028013J
NEW MARTINSVILLE	CITY ATTORNEY'S OFFICE	WETZEL	WV052011A	PRINCETON	COUNTY CRIMINAL COURT	MERCER	WV028023J
NEW MARTINSVILLE	COUNTY ATTORNEY'S OFFICE	WETZEL	WV052013A	PRINCETON	COUNTY PROSECUTOR'S OFFICE	MERCER	WV028013A
NEW MARTINSVILLE	COUNTY COURT	WETZEL	WV052013J	PRINCETON	INTERMEDIATE COURT	MERCER	WV028033J
NEW MARTINSVILLE	POLICE COURT	WETZEL	WV052011J	PRINCETON	POLICE COURT	MERCER	WV028021J
NITRO	CITY ATTORNEY'S OFFICE	KANAWHA	WV020081A	PRINCETON	9TH CIRCUIT COURT	MERCER	WV028015J
NITRO WEST	POLICE COURT	KANAWHA	WV020031J	RAINELLE	CITY ATTORNEY'S OFFICE	GREENBRIER	WV013031A
NUTTER FORT	CITY ATTORNEY'S OFFICE	HARRISON	WV017041A	RANSON	CITY ATTORNEY'S OFFICE	JEFFERSON	WV019021A
NUTTER FORT	STONEWOOD CITY ATTORNEY'S OFFICE	HARRISON	WV017061A	RAVENSWOOD	CITY ATTORNEY'S OFFICE	JACKSON	WV018011A
NUTTER FORT	STONEWOOD MUNICIPAL COURT	HARRISON	WV017031J	RAVENSWOOD	MUNICIPAL COURT	JACKSON	WV018011J
OCEANA	CITY ATTORNEY'S OFFICE	WYOMING	WV055021A	RICHWOOD	CITY ATTORNEY'S OFFICE	NICHOLAS	WV034011A
ONA	COUNTY YOUTH CENTER	CABELL	WV006013C	RIDGELEY	CITY ATTORNEY'S OFFICE	MINERAL	WV029031A
PADEN CITY	CITY ATTORNEY'S OFFICE	WETZEL	WV052021A	RIDGELEY	TOWN COURT	MINERAL	WV029021J
PARKERSBURG	CITY PROSECUTOR'S OFFICE	WOOD	WV054011A	RIPLEY	CITY ATTORNEY'S OFFICE	JACKSON	WV018021A
PARKERSBURG	COUNTY CORONER'S OFFICE	WOOD	WV054013M	RIPLEY	COUNTY COURT	JACKSON	WV018013A
PARKERSBURG	COUNTY COURT	WOOD	WV054033J	RIPLEY	MAYOR'S COURT	JACKSON	WV018021J
PARKERSBURG	COUNTY PROBATION DEPARTMENT	WOOD	WV054013G	RIPLEY	5TH CIRCUIT COURT	JACKSON	WV018015J
PARKERSBURG	COUNTY PROSECUTOR'S OFFICE	WOOD	WV054013A	RIVESVILLE	CITY ATTORNEY'S OFFICE	MARION	WV025051A
PARKERSBURG	INTERMEDIATE COURT	WOOD	WV054013J	RIVESVILLE	POLICE COURT	MARION	WV025051J
PARKERSBURG	JUVENILE COURT	WOOD	WV054023J	ROMNEY	CITY ATTORNEY'S OFFICE	HAMPSHIRE	WV014011A
PARKERSBURG	POLICE COURT	WOOD	WV054011J	ROMNEY	COUNTY COURT	HAMPSHIRE	WV014013J
PARKERSBURG	U. S. MAGISTRATE	WOOD	WV054017J	ROMNEY	COUNTY PROBATION DEPARTMENT	HAMPSHIRE	WV014013G
PARKERSBURG	4TH CIRCUIT COURT	WOOD	WV054015J	ROMNEY	COUNTY PROSECUTOR'S OFFICE	HAMPSHIRE	WV014013A
				RONCEVERTE	CITY ATTORNEY'S OFFICE	GREENBRIER	WV013041A
				SALEM	CITY ATTORNEY'S OFFICE	HARRISON	WV017051A
				SALEM	POLICE COURT	HARRISON	WV017021J
				SALEM	STATE INDUSTRIAL HOME FOR GIRLS	HARRISON	WV017015C

CRIMINAL JUSTICE AGENCIES

WEST VIRGINIA

ADDRESS	AGENCY	COUNTY	ORI	ADDRESS	AGENCY	COUNTY	ORI
SHEPHERDSTOWN	CITY ATTORNEY'S OFFICE	JEFFERSON	WV019031A	WEIRTON	MUNICIPAL COURT	HANCOCK	WV015011J
SISTERSVILLE	CITY SOLICITOR'S OFFICE	TYLER	WV048011A	WELCH	CITY ATTORNEY'S OFFICE	MCDOWELL	WV024051A
SISTERSVILLE	COUNTY PROSECUTOR'S OFFICE	TYLER	WV048013A	WELCH	COUNTY COURT	MCDOWELL	WV024013J
SISTERSVILLE	MAYOR'S COURT	TYLER	WV048011J	WELCH	COUNTY CRIMINAL COURT	MCDOWELL	WV024023J
SMITHERS	CITY ATTORNEY'S OFFICE	FAYETTE	WV010051A	WELCH	COUNTY PROSECUTOR'S OFFICE	MCDOWELL	WV024013A
SOPHIA	CITY ATTORNEY'S OFFICE	RALEIGH	WV041031A	WELCH	U. S. MAGISTRATE	MCDOWELL	WV024017J
SOUTH CHARLESTON	CITY ATTORNEY'S OFFICE	KANAWHA	WV020101A	WELCH	8TH CIRCUIT COURT	MCDOWELL	WV024015J
SPENCER	CITY ATTORNEY'S OFFICE	ROANE	WV044011A	WELLSBURG	CITY ATTORNEY'S OFFICE	BROOKE	WV005021A
SPENCER	COUNTY ATTORNEY'S OFFICE	ROANE	WV044013A	WELLSBURG	COUNTY COURT	BROOKE	WV005013J
SPENCER	COUNTY CORONER'S OFFICE	ROANE	WV044013M	WELLSBURG	COUNTY HEALTH DEPARTMENT	BROOKE	WV005013M
SPENCER	COUNTY COURT	ROANE	WV044013J	WELLSBURG	COUNTY PROBATION DEPARTMENT	BROOKE	WV005013G
ST. ALBANS	CITY ATTORNEY'S OFFICE	KANAWHA	WV020091A	WELLSBURG	COUNTY PROSECUTOR'S OFFICE	BROOKE	WV005013A
ST. MARYS	CITY ATTORNEY'S OFFICE	PLEASANTS	WV037011A	WEST UNION	CITY ATTORNEY'S OFFICE	DODDRIDGE	WV009011A
ST. MARYS	COUNTY COURT	PLEASANTS	WV037013J	WEST UNION	COUNTY COURT	DODDRIDGE	WV009013J
ST. MARYS	COUNTY PROSECUTOR'S OFFICE	PLEASANTS	WV037013A	WEST UNION	COUNTY PROSECUTOR'S OFFICE	DODDRIDGE	WV009013A
STAR CITY	CITY ATTORNEY'S OFFICE	MONONGALIA	WV031021A	WESTON	COUNTY COURT	LEWIS	WV021013J
SUMMERSVILLE	CITY ATTORNEY'S OFFICE	NICHOLAS	WV034021A	WESTON	COUNTY PROSECUTOR'S OFFICE	LEWIS	WV021013A
SUMMERSVILLE	COUNTY COURT	NICHOLAS	WV034013J	WESTON	26TH CIRCUIT COURT	LEWIS	WV021015J
SUMMERSVILLE	COUNTY PROSECUTOR'S OFFICE	NICHOLAS	WV034013A	WHEELING	CITY ATTORNEY'S OFFICE	OHIO	WV035011A
SUMMERSVILLE	POLICE COURT	NICHOLAS	WV034011J	WHEELING	CITY SOLICITOR'S OFFICE	OHIO	WV035021A
SUMMERSVILLE	28TH CIRCUIT COURT	NICHOLAS	WV034015J	WHEELING	COUNTY CORONER'S OFFICE	OHIO	WV035013M
SUTTON	COUNTY COURT	BRAXTON	WV004013J	WHEELING	COUNTY COURT	OHIO	WV035023J
SUTTON	COUNTY PROSECUTOR'S OFFICE	BRAXTON	WV004013A	WHEELING	COUNTY DETENTION CENTER	OHIO	WV035013C
SUTTON	14TH CIRCUIT COURT	BRAXTON	WV004015J	WHEELING	COUNTY PROSECUTOR'S OFFICE	OHIO	WV035013A
TERRA ALTA	CITY ATTORNEY'S OFFICE	PRESTON	WV039021A	WHEELING	INTERMEDIATE COURT	OHIO	WV035013J
UNION	COUNTY COURT	MONROE	WV032013J	WHEELING	MUNICIPAL COURT	OHIO	WV035011J
UNION	COUNTY PROSECUTOR'S OFFICE	MONROE	WV032013A	WHEELING	U. S. ATTORNEY	OHIO	WV035017A
UNTINGTON	COUNTY PROSECUTOR'S OFFICE	CABELL	WV006013A	WHEELING	U. S. DISTRICT COURT	OHIO	WV035017J
VIENNA	CITY ATTORNEY'S OFFICE	WOOD	WV054021A	WHEELING	U. S. MAGISTRATE	OHIO	WV035027J
VIENNA	CITY COURT	WOOD	WV054021J	WHEELING	U. S. PROBATION OFFICE	OHIO	WV035017G
WAYNE	CITY ATTORNEY'S OFFICE	WAYNE	WV050021A	WHEELING	1ST CIRCUIT COURT	OHIO	WV035015J
WAYNE	COUNTY COURT	WAYNE	WV050013J	WHITE SULPHUR	CITY ATTORNEY'S OFFICE	GREENBRIER	WV013051A
WAYNE	COUNTY PROSECUTOR'S OFFICE	WAYNE	WV050013A	WILLIAMSON	CITY ATTORNEY'S OFFICE	MINGO	WV030011A
WAYNE	MAYOR'S COURT	WAYNE	WV050021J	WILLIAMSON	COUNTY COURT	MINGO	WV030013J
WAYNE	24TH CIRCUIT COURT	WAYNE	WV050015J	WILLIAMSON	COUNTY PROSECUTOR'S OFFICE	MINGO	WV030013A
WEBSTER SPRINGS	CITY ATTORNEY'S OFFICE	WEBSTER	WV051011A	WILLIAMSON	30TH CIRCUIT COURT	MINGO	WV030015J
WEBSTER SPRINGS	COUNTY ATTORNEY'S OFFICE	WEBSTER	WV051013A	WILLIAMSTOWN	CITY ATTORNEY'S OFFICE	WOOD	WV054031A
WEBSTER SPRINGS	COUNTY COURT	WEBSTER	WV051013J	WINFIELD	COUNTY PROSECUTOR'S OFFICE	PUTMAN	WV040013A
WEIRTON	CITY SOLICITOR'S OFFICE	HANCOCK	WV015031A				
WEIRTON	COUNTY PROSECUTOR'S OFFICE	HANCOCK	WV015013A				

CRIMINAL JUSTICE AGENCIES

WISCONSIN

ADDRESS	AGENCY	COUNTY	ORI	ADDRESS	AGENCY	COUNTY	ORI
ABBOTSFORD	CITY ATTORNEY'S OFFICE	CLARK	WI010011A	BLACK RIVER FALLS	JUVENILE PROBATION DEPARTMENT	JACKSON	WI027013G
ABBOTSFORD	MUNICIPAL JUSTICE COURT	CLARK	WI010011J	BLOOMER	CITY ATTORNEY'S OFFICE	CHIPPewa	WI009011A
ADAMS	MUNICIPAL JUSTICE COURT	ADAMS	WI001011J	BRODHEAD	MUNICIPAL JUSTICE COURT	GREEN	WI023011J
ALMA	COUNTY CORONER'S OFFICE	BUFFALO	WI006013M	BROOKFIELD	MUNICIPAL JUSTICE COURT	WAUKESHA	WI068011J
ALMA	COUNTY COURT	BUFFALO	WI006013J	BROWN DEER	MUNICIPAL JUSTICE COURT	MILWAUKEE	WI041021J
ALMA	COUNTY PUBLIC WELFARE DEPARTMENT	BUFFALO	WI006013G	BRUCE	COUNTY CORONER'S OFFICE	RUSK	WI055013M
ALMA	DISTRICT ATTORNEY'S OFFICE	BUFFALO	WI006013A	BURLINGTON	CITY ATTORNEY'S OFFICE	RACINE	WI052011A
ANTIGO	CITY ATTORNEY'S OFFICE	LANGLADE	WI034011A	BURLINGTON	TOWN ATTORNEY'S OFFICE	RACINE	WI052041A
ANTIGO	COUNTY CORONER'S OFFICE	LANGLADE	WI034013M	BUTLER	MUNICIPAL JUSTICE COURT	WAUKESHA	WI068021J
ANTIGO	COUNTY COURT	LANGLADE	WI034013J	CAMBRIDGE	OAKLANDTOWN MUNICIPAL JUSTICE COURT	JEFFERSON	WI028051J
ANTIGO	DISTRICT ATTORNEY'S OFFICE	LANGLADE	WI034013A	CAMPBELLSPORT	CITY PROSECUTOR'S OFFICE	FOND DU LAC	WI020011A
ANTIGO	JUVENILE PROBATION DEPARTMENT	LANGLADE	WI034013G	CEDARBURG	CITY ATTORNEY'S OFFICE	OZAUKEE	WI046011A
APPLETON	COUNTY CORONER'S OFFICE	OUTAGAMIE	WI045013M	CHETEK	MUNICIPAL JUSTICE COURT	BARRON	WI003021J
APPLETON	COUNTY COURT	OUTAGAMIE	WI045013J	CHILTON	CITY ATTORNEY'S OFFICE	CALUMET	WI008011A
APPLETON	DISTRICT ATTORNEY'S OFFICE	OUTAGAMIE	WI045013A	CHILTON	COUNTY COURT	CALUMET	WI008013J
APPLETON	U. S. MAGISTRATE	OUTAGAMIE	WI045017J	CHILTON	COUNTY PUBLIC WELFARE DEPARTMENT	CALUMET	WI008013G
APPLETON	10TH CIRCUIT COURT	OUTAGAMIE	WI045015J	CHILTON	DISTRICT ATTORNEY'S OFFICE	CALUMET	WI008013A
ARCADIA	MUNICIPAL JUSTICE COURT	TREMPEALEAU	WI062011J	CHIPPewa FALLS	COUNTY CORONER'S OFFICE	CHIPPewa	WI009013M
ASHLAND	CITY ATTORNEY'S OFFICE	ASHLAND	WI002011A	CHIPPewa FALLS	COUNTY COURT	CHIPPewa	WI009013J
ASHLAND	COUNTY CORONER'S OFFICE	ASHLAND	WI002013M	CHIPPewa FALLS	COUNTY PROBATION DEPARTMENT	CHIPPewa	WI009013G
ASHLAND	COUNTY COURT	ASHLAND	WI002013J	CHIPPewa FALLS	DISTRICT ATTORNEY'S OFFICE	CHIPPewa	WI009013A
ASHLAND	DISTRICT ATTORNEY'S OFFICE	ASHLAND	WI002013A	CHIPPewa FALLS	19TH CIRCUIT COURT	CHIPPewa	WI009015J
ASHLAND	JUVENILE PROBATION DEPARTMENT	ASHLAND	WI002013G	CLINTON	MUNICIPAL JUSTICE COURT	ROCK	WI054011J
ASHLAND	U. S. MAGISTRATE	ASHLAND	WI002017J	CLINTONVILLE	CITY ATTORNEY'S OFFICE	WAUPACA	WI069011A
AUGUSTA	CITY ATTORNEY'S OFFICE	EAU CLAIRE	WI018011A	COMBINED LOCKS	MUNICIPAL JUSTICE COURT	OUTAGAMIE	WI045011J
BALSAM LAKE	COUNTY CORONER'S OFFICE	POLK	WI049013M	CORNELL	MUNICIPAL JUSTICE COURT	CHIPPewa	WI009011J
BALSAM LAKE	COUNTY COURT	POLK	WI049013J	CRANDON	CITY ATTORNEY'S OFFICE	FOREST	WI021011A
BALSAM LAKE	COUNTY PROBATION DEPARTMENT	POLK	WI049013G	CRANDON	DISTRICT ATTORNEY'S OFFICE	FOREST	WI021013A
BALSAM LAKE	DISTRICT ATTORNEY'S OFFICE	POLK	WI049013A	CROSS PLAINS	MUNICIPAL JUSTICE COURT	DANE	WI013011J
BARABOO	COUNTY CORONER'S OFFICE	SAUK	WI057013M	CUDAHY	CITY ATTORNEY'S OFFICE	MILWAUKEE	WI041021A
BARABOO	COUNTY COURT	SAUK	WI057013J	CUDAHY	FRANKLIN ATTORNEY'S OFFICE	MILWAUKEE	WI041031A
BARABOO	DISTRICT ATTORNEY'S OFFICE	SAUK	WI057013A	CUDAHY	MUNICIPAL JUSTICE COURT	MILWAUKEE	WI041031J
BARABOO	SOCIAL SERVICES DEPARTMENT	SAUK	WI057013G	CUMBERLAND	CITY ATTORNEY'S OFFICE	BARRON	WI003011A
BARABOO	VILLAGE ATTORNEY'S OFFICE	SAUK	WI057031A	CUMBERLAND	MUNICIPAL JUSTICE COURT	BARRON	WI003031J
BARRON	COUNTY CORONER'S OFFICE	BARRON	WI003013M	DARLINGTON	COUNTY CORONER'S OFFICE	LAFAYETTE	WI033013M
BARRON	COUNTY COURT	BARRON	WI003013J	DARLINGTON	COUNTY COURT	LAFAYETTE	WI033013J
BARRON	DISTRICT ATTORNEY'S OFFICE	BARRON	WI003013A	DARLINGTON	COUNTY PUBLIC WELFARE DEPARTMENT	LAFAYETTE	WI033013G
BARRON	JUVENILE PROBATION DEPARTMENT	BARRON	WI003013G	DARLINGTON	DISTRICT ATTORNEY'S OFFICE	LAFAYETTE	WI033013A
BARRON	MUNICIPAL JUSTICE COURT	BARRON	WI003011J	DE PERE	MUNICIPAL JUSTICE COURT	BROWN	WI005021J
BAYSIDE	MUNICIPAL JUSTICE COURT	MILWAUKEE	WI041011J	DEERFIELD	THOMPSON CAMP	DANE	WI013015C
BAYSIDE	VILLAGE ATTORNEY'S OFFICE	MILWAUKEE	WI041011A	DELAFIELD	CITY ATTORNEY'S OFFICE	WAUKESHA	WI068061A
BEAVER DAM	CITY ATTORNEY'S OFFICE	DODGE	WI014011A	DELAFIELD	MUNICIPAL JUSTICE COURT	WAUKESHA	WI068071J
BELOIT	CITY ATTORNEY'S OFFICE	ROCK	WI054011A	DELAVAN	MUNICIPAL JUSTICE COURT	WALWORTH	WI065011J
BELOIT	COUNTY CORONER'S OFFICE	ROCK	WI054013M	DENMARK	MUNICIPAL JUSTICE COURT	BROWN	WI005011J
BELOIT	COUNTY COURT BRANCH 4	ROCK	WI054043J	DODGEVILLE	COUNTY CORONER'S OFFICE	IOWA	WI025013M
BELOIT	COUNTY COURT BRANCH 3	ROCK	WI054033J	DODGEVILLE	COUNTY COURT	IOWA	WI025013J
BELOIT	DISTRICT ATTORNEY'S OFFICE	ROCK	WI054033A	DODGEVILLE	COUNTY PROBATION DEPARTMENT	IOWA	WI025013G
BERLIN	DISTRICT ATTORNEY'S OFFICE	GREEN LAKE	WI024013A	DODGEVILLE	DISTRICT ATTORNEY'S OFFICE	IOWA	WI025013A
BLACK RIVER	BLACK RIVER CAMP	CLARK	WI010015C	DURAND	COUNTY CORONER'S OFFICE	PEPIN	WI047013M
BLACK RIVER FALLS	CITY ATTORNEY'S OFFICE	JACKSON	WI027011A	DURAND	COUNTY COURT	PEPIN	WI047013J
BLACK RIVER FALLS	COUNTY CORONER'S OFFICE	JACKSON	WI027013M	DURAND	DISTRICT ATTORNEY'S OFFICE	PEPIN	WI047013A
BLACK RIVER FALLS	COUNTY COURT	JACKSON	WI027013J	EAGLE	MUNICIPAL JUSTICE COURT	WAUKESHA	WI068081J
BLACK RIVER FALLS	DISTRICT ATTORNEY'S OFFICE	JACKSON	WI027013A				

CRIMINAL JUSTICE AGENCIES

ADDRESS	AGENCY	COUNTY	ORI
EAGLE RIVER	COUNTY CORONER'S OFFICE	VILAS	WI064013M
EAGLE RIVER	COUNTY COURT	VILAS	WI064013J
EAGLE RIVER	COUNTY PUBLIC WELFARE DEPARTMENT	VILAS	WI064013G
EAGLE RIVER	DISTRICT ATTORNEY'S OFFICE	VILAS	WI064013A
EAST TROY	MUNICIPAL JUSTICE COURT	WALWORTH	WI065021J
EAU CLAIRE	CITY ATTORNEY'S OFFICE	EAU CLAIRE	WI018021A
EAU CLAIRE	CITY PROSECUTOR'S OFFICE	EAU CLAIRE	WI018031A
EAU CLAIRE	COUNTY CORONER'S OFFICE	EAU CLAIRE	WI018013M
EAU CLAIRE	COUNTY COURT	EAU CLAIRE	WI018013J
EAU CLAIRE	DISTRICT ATTORNEY'S OFFICE	EAU CLAIRE	WI018013A
EAU CLAIRE	JUVENILE PROBATION DEPARTMENT	EAU CLAIRE	WI018013G
EAU CLAIRE	U. S. DISTRICT COURT	EAU CLAIRE	WI018017J
EAU CLAIRE	U. S. MAGISTRATE	EAU CLAIRE	WI018027J
EDGERTON	CITY ATTORNEY'S OFFICE	ROCK	WI054021A
EDGERTON	MUNICIPAL JUSTICE COURT	ROCK	WI054021J
ELKHORN	COUNTY CORONER'S OFFICE	WALWORTH	WI065013M
ELKHORN	COUNTY COURT	WALWORTH	WI065013J
ELKHORN	COUNTY PUBLIC WELFARE DEPARTMENT	WALWORTH	WI065013G
ELKHORN	DISTRICT ATTORNEY'S OFFICE	WALWORTH	WI065013A
ELKHORN	STATE CORRECTIONAL CENTER	WALWORTH	WI065015C
ELKHORN	26TH CIRCUIT COURT	WALWORTH	WI065015J
ELLSWORTH	COUNTY CORONER'S OFFICE	PIERCE	WI048013M
ELLSWORTH	COUNTY COURT	PIERCE	WI048013J
ELLSWORTH	COUNTY PROBATION DEPARTMENT	PEPIN	WI047013G
ELLSWORTH	DISTRICT ATTORNEY'S OFFICE	PIERCE	WI048013A
ELLSWORTH	SOCIAL SERVICES DEPARTMENT	PIERCE	WI048013G
ELM GROVE	MUNICIPAL JUSTICE COURT	WAUKESHA	WI068031J
EVANSVILLE	CITY ATTORNEY'S OFFICE	ROCK	WI054031A
EVANSVILLE	MUNICIPAL JUSTICE COURT	ROCK	WI054031J
FLORENCE	COUNTY CORONER'S OFFICE	FLORENCE	WI019013M
FLORENCE	COUNTY COURT	FLORENCE	WI019013J
FLORENCE	DISTRICT ATTORNEY'S OFFICE	FLORENCE	WI019013A
FLORENCE	JUVENILE PROBATION DEPARTMENT	FLORENCE	WI019013G
FLORENCE	MUNICIPAL JUSTICE COURT	FLORENCE	WI019011J
FOND DU LAC	CHILDREN'S PROBATION OFFICE	FOND DU LAC	WI020013G
FOND DU LAC	CITY ATTORNEY'S OFFICE	FOND DU LAC	WI020021A
FOND DU LAC	COUNTY CORONER'S OFFICE	FOND DU LAC	WI020013M
FOND DU LAC	COUNTY COURT	FOND DU LAC	WI020013J
FOND DU LAC	DISTRICT ATTORNEY'S OFFICE	FOND DU LAC	WI020013A
FOND DU LAC	U. S. MAGISTRATE	FOND DU LAC	WI020017J
FOND DU LAC	VILLAGE ATTORNEY'S OFFICE	FOND DU LAC	WI020031A
FOND DU LAC	18TH CIRCUIT COURT	FOND DU LAC	WI020015J
FONTANA	MUNICIPAL JUSTICE COURT	WALWORTH	WI065031J
FORT ATKINSON	CITY ATTORNEY'S OFFICE	JEFFERSON	WI028011A
FORT ATKINSON	MUNICIPAL JUSTICE COURT	JEFFERSON	WI028011J
FOX LAKE	MUNICIPAL JUSTICE COURT	DODGE	WI014011J
FOX LAKE	STATE CORRECTIONAL INSTITUTION	DODGE	WI014015C
FRANKLIN	MUNICIPAL JUSTICE COURT	MILWAUKEE	WI041051J
FREDERICK	JUVENILE PROBATION DEPARTMENT	BURNETT	WI007013G
FRIENDSHIP	COUNTY CORONER'S OFFICE	ADAMS	WI001013M
FRIENDSHIP	COUNTY COURT	ADAMS	WI001013J

WISCONSIN

ADDRESS	AGENCY	COUNTY	ORI
FRIENDSHIP	COUNTY PUBLIC WELFARE DEPARTMENT	ADAMS	WI001013G
FRIENDSHIP	DISTRICT ATTORNEY'S OFFICE	ADAMS	WI001013A
GALESVILLE	CITY ATTORNEY'S OFFICE	TREMPEALEAU	WI062011A
GILLETT	CITY ATTORNEY'S OFFICE	OCONTO	WI043011A
GORDON	STATE CAMP	DOUGLAS	WI016015C
GRAFTON	CITY PROSECUTOR'S OFFICE	OZAUKEE	WI046021A
GRAFTON	VILLAGE ATTORNEY'S OFFICE	OZAUKEE	WI046041A
GRAND MARSH	YOUTHFUL OFFENDERS INSTITUTION	ADAMS	WI001015C
GRANTSBURG	COUNTY CORONER'S OFFICE	BURNETT	WI007013M
GRANTSBURG	COUNTY COURT	BURNETT	WI007013J
GRANTSBURG	DISTRICT ATTORNEY'S OFFICE	BURNETT	WI007013A
GREEN BAY	ALLOQUEZ MUNICIPAL JUSTICE COURT	BROWN	WI005051J
GREEN BAY	CITY ATTORNEY'S OFFICE	BROWN	WI005011A
GREEN BAY	COUNTY CORONER'S OFFICE	BROWN	WI005013M
GREEN BAY	COUNTY COURT	BROWN	WI005013J
GREEN BAY	COUNTY PUBLIC WELFARE DEPARTMENT	BROWN	WI005013G
GREEN BAY	DISTRICT ATTORNEY'S OFFICE	BROWN	WI005013A
GREEN BAY	MUNICIPAL JUSTICE COURT BRANCH 2	BROWN	WI005031J
GREEN BAY	REFORESTATION CAMP	BROWN	WI005013C
GREEN BAY	STATE REFORMATORY	BROWN	WI005015C
GREEN BAY	U. S. DISTRICT COURT	BROWN	WI005017J
GREEN BAY	U. S. MAGISTRATE	BROWN	WI005027J
GREEN BAY	14TH CIRCUIT COURT	BROWN	WI005015J
GREEN LAKE	COUNTY CORONER'S OFFICE	GREEN LAKE	WI024013M
GREEN LAKE	COUNTY COURT	GREEN LAKE	WI024013J
GREEN LAKE	COUNTY PUBLIC WELFARE DEPARTMENT	GREEN LAKE	WI024013G
GREENDALE	MUNICIPAL JUSTICE COURT	MILWAUKEE	WI041071J
GREENDALE	VILLAGE ATTORNEY'S OFFICE	MILWAUKEE	WI041051A
GREENFIELD	CITY ATTORNEY'S OFFICE	MILWAUKEE	WI041111A
GREENFIELD	MUNICIPAL JUSTICE COURT	MILWAUKEE	WI041151J
GREENFIELD	MUNICIPAL JUSTICE COURT	MILWAUKEE	WI041081A
HALES CORNERS	VILLAGE ATTORNEY'S OFFICE	MILWAUKEE	WI041061A
HARTFORD	CITY ATTORNEY'S OFFICE	WASHINGTON	WI067011A
HAWKINS	FLAMBEAU CAMP	RUSK	WI055015C
HAYWARD	CAMP FLAMBEAU	SAWYER	WI058015C
HAYWARD	CITY ATTORNEY'S OFFICE	SAWYER	WI058011A
HAYWARD	COUNTY COURT	SAWYER	WI058013J
HAYWARD	COUNTY PUBLIC WELFARE DEPARTMENT	SAWYER	WI058013G
HAYWARD	DISTRICT ATTORNEY'S OFFICE	SAWYER	WI058013A
HILLSBORO	MUNICIPAL JUSTICE COURT	VERNON	WI063011J
HUDSON	COUNTY CORONER'S OFFICE	SAINT CROIX	WI056013M
HUDSON	COUNTY COURT	SAINT CROIX	WI056013J
HUDSON	DISTRICT ATTORNEY'S OFFICE	SAINT CROIX	WI056013A
HUDSON	MUNICIPAL JUSTICE COURT	SAINT CROIX	WI056011J
HUDSON	MUNICIPAL JUSTICE COURT	SAINT CROIX	WI056021J
HUDSON	PROBATION AND PAROLE BOARD	SAINT CROIX	WI056013G
HUDSON	VILLAGE ATTORNEY'S OFFICE	SAINT CROIX	WI056021A
HUDSON	8TH CIRCUIT COURT	SAINT CROIX	WI056015J
HURLEY	CITY ATTORNEY'S OFFICE	IRON	WI026011A
HURLEY	COUNTY CORONER'S OFFICE	IRON	WI026013M

CRIMINAL JUSTICE AGENCIES

ADDRESS	AGENCY	COUNTY	ORI
HURLEY	COUNTY COURT	IRON	WI026013J
HURLEY	DISTRICT ATTORNEY'S OFFICE	IRON	WI026013A
IOLA	MANAWA CITY ATTORNEY'S OFFICE	WAUPACA	WI069021A
IRMA	LINCOLN HILLS SCHOOL	LINCOLN	WI035015C
JANESVILLE	CITY ATTORNEY'S OFFICE	ROCK	WI054041A
JANESVILLE	CORPORATION COUNSEL'S OFFICE	ROCK	WI054023A
JANESVILLE	COUNTY COURT BRANCH 2	ROCK	WI054023J
JANESVILLE	COUNTY COURT BRANCH 1	ROCK	WI054013J
JANESVILLE	DISTRICT ATTORNEY'S	ROCK	WI054013A
JANESVILLE	JUVENILE PROBATION DEPARTMENT	ROCK	WI054013G
JANESVILLE	12TH CIRCUIT COURT	ROCK	WI054015J
JEFFERSON	CITY ATTORNEY'S OFFICE	JEFFERSON	WI028021A
JEFFERSON	CORPORATION COUNSEL'S OFFICE	JEFFERSON	WI028023A
JEFFERSON	COUNTY CORONER'S OFFICE	JEFFERSON	WI028013M
JEFFERSON	COUNTY COURT	JEFFERSON	WI028013J
JEFFERSON	DISTRICT ATTORNEY'S OFFICE	JEFFERSON	WI028013A
JEFFERSON	JUVENILE PROBATION DEPARTMENT	JEFFERSON	WI028013G
JEFFERSON	MUNICIPAL JUSTICE COURT	JEFFERSON	WI028021J
JUNEAU	CITY ATTORNEY'S OFFICE	DODGE	WI014021A
JUNEAU	COUNTY CORONER'S OFFICE	DODGE	WI014013M
JUNEAU	COUNTY COURT	DODGE	WI014013J
JUNEAU	DISTRICT ATTORNEY'S OFFICE	DODGE	WI014013A
JUNEAU	JUVENILE PROBATION DEPARTMENT	DODGE	WI014013G
JUNEAU	13TH CIRCUIT COURT	DODGE	WI014015J
KANSASVILLE	DOVER TOWN MUNICIPAL JUSTICE COURT	RACINE	WI052041J
KENOSHA	CITY ATTORNEY'S OFFICE	KENOSHA	WI030011A
KENOSHA	CORPORATION COUNSEL'S OFFICE	KENOSHA	WI030023A
KENOSHA	COUNTY CORONER'S OFFICE	KENOSHA	WI030013M
KENOSHA	COUNTY COURT	KENOSHA	WI030013J
KENOSHA	DISTRICT ATTORNEY'S OFFICE	KENOSHA	WI030013A
KENOSHA	JUVENILE PROBATION DEPARTMENT	KENOSHA	WI030013G
KENOSHA	JUVENILE RECEIVING CENTER	KENOSHA	WI030013C
KENOSHA	PLEASANT PRAIRIE MUNICIPAL JUSTICE COURT	KENOSHA	WI030041J
KENOSHA	SOMERS MUNICIPAL JUSTICE COURT	KENOSHA	WI030051J
KENOSHA	1ST CIRCUIT COURT	KENOSHA	WI030015J
KESHENA	COUNTY COURT	MEMONINEE	WI040013J
KEWAUNEE	COUNTY CORONER'S OFFICE	KEWAUNEE	WI031013M
KEWAUNEE	COUNTY COURT	KEWAUNEE	WI031013J
KEWAUNEE	COUNTY PROBATION DEPARTMENT	KEWAUNEE	WI031013G
KEWAUNEE	DISTRICT ATTORNEY'S OFFICE	KEWAUNEE	WI031013A
KIEL	MUNICIPAL JUSTICE COURT	MANITOWOC	WI036011J
KOHLER	MUNICIPAL JUSTICE COURT	SHEBOYGAN	WI060011J
LA CROSSE	CORPORATION COUNSEL'S OFFICE	LA CROSSE	WI032023A
LA CROSSE	COUNTY CORONER'S OFFICE	LA CROSSE	WI032013M
LA CROSSE	COUNTY COURT	LA CROSSE	WI032013J
LA CROSSE	COUNTY PUBLIC WELFARE DEPARTMENT	LA CROSSE	WI032013G

WISCONSIN

ADDRESS	AGENCY	COUNTY	ORI
LA CROSSE	DISTRICT ATTORNEY'S OFFICE	LA CROSSE	WI032013A
LA CROSSE	MUNICIPAL JUSTICE COURT	LA CROSSE	WI032011J
LA CROSSE	U. S. DISTRICT COURT	LA CROSSE	WI032017J
LA CROSSE	U. S. MAGISTRATE	LA CROSSE	WI032027J
LA CROSSE	6TH CIRCUIT COURT	LA CROSSE	WI032015J
LAC DU FLAMBEAU	MUNICIPAL JUSTICE COURT	VILAS	WI064011J
LADYSMITH	CITY ATTORNEY'S OFFICE	RUSK	WI055011A
LADYSMITH	COUNTY COURT	RUSK	WI055013J
LADYSMITH	COUNTY PUBLIC WELFARE DEPARTMENT	RUSK	WI055013G
LADYSMITH	DISTRICT ATTORNEY'S OFFICE	RUSK	WI055013A
LAKE GENEVA	MUNICIPAL JUSTICE COURT	WALWORTH	WI065041J
LAKE MILLS	CITY ATTORNEY'S OFFICE	JEFFERSON	WI028031A
LAKE MILLS	CITY COURT	JEFFERSON	WI028031J
LAKE TOMAHAWK	MCNAUGHTON CAMP	ONEIDA	WI044015C
LANCASTER	COUNTY CORONER'S OFFICE	GRANT	WI022013M
LANCASTER	COUNTY COURT	GRANT	WI022013J
LANCASTER	SOCIAL SERVICES DEPARTMENT	GRANT	WI022013G
LANCASTER	5TH CIRCUIT COURT	GRANT	WI022015J
LANNON	MUNICIPAL JUSTICE COURT	WAUKESHA	WI068041J
LITTLE CHUTE	MUNICIPAL JUSTICE COURT	OUTAGAMIE	WI045021J
MADISON	ATTORNEY GENERAL	DANE	WI013015A
MADISON	BUREAU OF PROBATION AND PAROLE	DANE	WI013025G
MADISON	CITY ATTORNEY'S OFFICE	DANE	WI013011A
MADISON	COUNTY CORONER'S OFFICE	DANE	WI013013M
MADISON	COUNTY COURT	DANE	WI013013J
MADISON	DISTRICT ATTORNEY'S OFFICE	DANE	WI013013A
MADISON	DIVISION OF CORRECTIONS	DANE	WI013055C
MADISON	GOODLAND CAMP	DANE	WI013065C
MADISON	JUVENILE DETENTION CENTER	DANE	WI013013C
MADISON	JUVENILE PROBATION DEPARTMENT	DANE	WI013013G
MADISON	MENDOTA MENTAL HEALTH INSTITUTE	DANE	WI013015M
MADISON	MUNICIPAL JUSTICE COURT	DANE	WI013121J
MADISON	SHOREWOOD HILLS MUNICIPAL JUSTICE COURT	DANE	WI013071J
MADISON	STATE CORRECTIONAL CAMP SYSTEM	DANE	WI013035C
MADISON	SUPREME COURT	DANE	WI013015J
MADISON	U. S. ATTORNEY OFFICE	DANE	WI013017A
MADISON	U. S. DISTRICT COURT	DANE	WI013017J
MADISON	U. S. MAGISTRATE	DANE	WI013027J
MADISON	U. S. PROBATION OFFICE	DANE	WI013017G
MADISON	9TH CIRCUIT COURT	DANE	WI013025J
MANITOWOC	CITY ATTORNEY'S OFFICE	MANITOWOC	WI036011A
MANITOWOC	COUNTY CORONER'S OFFICE	MANITOWOC	WI036013M
MANITOWOC	COUNTY COURT	MANITOWOC	WI036013J
MANITOWOC	COUNTY PUBLIC WELFARE DEPARTMENT	MANITOWOC	WI036013G
MANITOWOC	DISTRICT ATTORNEY'S OFFICE	MANITOWOC	WI036013A
MARINETTE	COUNTY COURT	MARINETTE	WI038013J
MARINETTE	DISTRICT ATTORNEY'S OFFICE	MARINETTE	WI038013A
MARINETTE	JUVENILE PROBATION DEPARTMENT	MARINETTE	WI038013G
MARINETTE	MUNICIPAL JUSTICE COURT	MARINETTE	WI038011J
MARINETTE	20TH CIRCUIT COURT	MARINETTE	WI038015J

CRIMINAL JUSTICE AGENCIES

WISCONSIN

ADDRESS	AGENCY	COUNTY	ORI	ADDRESS	AGENCY	COUNTY	ORI
MARION	MUNICIPAL JUSTICE COURT	WAUPACA	WI069011J	MILWAUKEE	U. S. DISTRICT COURT	MILWAUKEE	WI041017J
MARKESAN	CITY ATTORNEY'S OFFICE	GREEN LAKE	WI024011A	MILWAUKEE	U. S. MAGISTRATE	MILWAUKEE	WI041027J
MARSHFIELD	DISTRICT ATTORNEY'S OFFICE	WOOD	WI072023A	MILWAUKEE	U. S. PROBATION OFFICE	MILWAUKEE	WI041017G
MAUSTON	COUNTY CORONER'S OFFICE	JUNEAU	WI029013M	MILWAUKEE	WEST MILWAUKEE ATTORNEY'S OFFICE	MILWAUKEE	WI041101A
MAUSTON	COUNTY COURT	JUNEAU	WI029013J	MILWAUKEE	WOMEN'S COMMUNITY CENTER DIVISIONS	MILWAUKEE	WI041025C
MAUSTON	DISTRICT ATTORNEY'S OFFICE	JUNEAU	WI029013A	MILWAUKEE	2ND CIRCUIT COURT	MILWAUKEE	WI041015J
MAUSTON	JUVENILE PROBATION DEPARTMENT	JUNEAU	WI029013G	MINERAL POINT	MUNICIPAL JUSTICE COURT	ICWA	WI025011J
MAYVILLE	CITY ATTORNEY'S OFFICE	DODGE	WI014031A	MONDOVI	CITY ATTORNEY'S OFFICE	BUFFALO	WI006011A
MAZOMANIE	MUNICIPAL JUSTICE COURT	DANE	WI013031J	MONONA	MUNICIPAL JUSTICE COURT	DANE	WI013051J
MCFARLAND	MUNICIPAL JUSTICE COURT	DANE	WI013021J	MONROE	CORPORATION COUNSEL'S OFFICE	GREEN	WI023023A
MEDFORD	COUNTY CORONER'S OFFICE	TAYLOR	WI061013M	MONROE	COUNTY CORONER'S OFFICE	GREEN	WI023013M
MEDFORD	COUNTY COURT	TAYLOR	WI061013J	MONROE	COUNTY COURT	GREEN	WI023013J
MEDFORD	DISTRICT ATTORNEY'S OFFICE	TAYLOR	WI061013A	MONROE	DISTRICT ATTORNEY'S OFFICE	GREEN	WI023013A
MEDFORD	JUVENILE PROBATION DEPARTMENT	TAYLOR	WI061013G	MONROE	SOCIAL SERVICES DEPARTMENT	GREEN	WI023013G
MEDFORD	15TH CIRCUIT COURT	TAYLOR	WI061015J	MONTELO	CITY ATTORNEY'S OFFICE	MARQUETTE	WI039011A
MELLEN	CITY ATTORNEY'S OFFICE	ASHLAND	WI002021A	MONTELO	COUNTY CORONER'S OFFICE	MARQUETTE	WI039013M
MELLEN	MUNICIPAL JUSTICE COURT	ASHLAND	WI002011J	MONTELO	COUNTY COURT	MARQUETTE	WI039013J
MENASHA	COUNTY CORONER'S OFFICE	CALUMET	WI008013M	MONTELO	DISTRICT ATTORNEY'S OFFICE	MARQUETTE	WI039013A
MENOMONIE	VILLAGE ATTORNEY'S OFFICE	WAUKESHA	WI068021A	MONTELO	JUVENILE PROBATION DEPARTMENT	MARQUETTE	WI039013G
MENOMONIE FALLS	MUNICIPAL JUSTICE COURT	WAUKESHA	WI068051J	MOUNT HOREB	MUNICIPAL JUSTICE COURT	DANE	WI013061J
MENOMONIE	COUNTY CORONER'S OFFICE	DUNN	WI017013M	MUKWONAGO	MUNICIPAL JUSTICE COURT	WAUKESHA	WI068061J
MENOMONIE	COUNTY COURT	DUNN	WI017013J	MUKWONAGO	VILLAGE ATTORNEY'S OFFICE	WAUKESHA	WI068031A
MENOMONIE	DISTRICT ATTORNEY'S OFFICE	DUNN	WI017013A	NEILLSVILLE	CITY ATTORNEY'S OFFICE	CLARK	WI010021A
MENOMONIE	JUVENILE PROBATION DEPARTMENT	DUNN	WI017013G	NEILLSVILLE	COUNTY CORONER'S OFFICE	CLARK	WI010013M
MENSHA	CITY ATTORNEY'S OFFICE	WINNEBAGO	WI071011A	NEILLSVILLE	COUNTY COURT	CLARK	WI010013J
MEQUON	CITY ATTORNEY'S OFFICE	OZAUKEE	WI046051A	NEILLSVILLE	COUNTY PROBATION OFFICE	CLARK	WI010013G
MERRILL	CITY ATTORNEY'S OFFICE	LINCOLN	WI035011A	NEILLSVILLE	DISTRICT ATTORNEY'S OFFICE	CLARK	WI010013A
MERRILL	COUNTY CORONER'S OFFICE	LINCOLN	WI035013M	NEILLSVILLE	17TH CIRCUIT COURT	CLARK	WI010015J
MERRILL	COUNTY COURT	LINCOLN	WI035013J	NEKOOSA	CITY ATTORNEY'S OFFICE	WOOD	WI072011A
MERRILL	DISTRICT ATTORNEY'S OFFICE	LINCOLN	WI035013A	NEOPIT	COUNTY CORONER'S OFFICE	MENOMINEE	WI040013M
MERRILL	JUVENILE PROBATION DEPARTMENT	LINCOLN	WI035013G	NEOPIT	DISTRICT ATTORNEY'S OFFICE	MENOMINEE	WI040013A
MIDDLETON	MUNICIPAL JUSTICE COURT	DANE	WI013041J	NEW GLARUS	MUNICIPAL JUSTICE COURT	GREEN	WI023021J
MILTON	MUNICIPAL JUSTICE COURT	ROCK	WI054041J	NEW HOLSTEIN	CITY ATTORNEY'S OFFICE	CALUMET	WI008021A
MILWAUKEE	ADULT PROBATION DEPARTMENT	MILWAUKEE	WI041023G	NEW HOLSTEIN	MUNICIPAL JUSTICE COURT	CALUMET	WI008011J
MILWAUKEE	CHILDREN'S PROBATION OFFICE	MILWAUKEE	WI041013G	NEW LISBON	CITY ATTORNEY'S OFFICE	JUNEAU	WI029011A
MILWAUKEE	CITY ATTORNEY'S OFFICE	MILWAUKEE	WI041041A	NEW LONDON	CITY ATTORNEY'S OFFICE	WAUPACA	WI069031A
MILWAUKEE	COMMUNITY CORRECTIONAL	MILWAUKEE	WI041015C	NEW LONDON	MUNICIPAL JUSTICE COURT	WAUPACA	WI069021J
MILWAUKEE	CORPORATION COUNSEL'S OFFICE	MILWAUKEE	WI041023A	NEW RICHMOND	CITY ATTORNEY'S OFFICE	SAINT CROIX	WI056011A
MILWAUKEE	COUNTY COURT	MILWAUKEE	WI041013J	NIAGARA	MUNICIPAL JUSTICE COURT	MARINETTE	WI038021J
MILWAUKEE	COUNTY JAIL-MENS DIVISION	MILWAUKEE	WI041033C	OCONOMOWOC	CITY ATTORNEY'S OFFICE	WAUKESHA	WI066041A
MILWAUKEE	COUNTY JAIL-WOMENS	MILWAUKEE	WI041043C	OCONTO	COUNTY COURT	OCONTO	WI043013J
MILWAUKEE	COUNTY MEDICAL EXAMINER'S OFFICE	MILWAUKEE	WI041013M	OCONTO	COUNTY PUBLIC WELFARE DEPARTMENT	OCONTO	WI043013G
MILWAUKEE	DISTRICT ATTORNEY'S OFFICE	MILWAUKEE	WI041013A	OCONTO	DISTRICT ATTORNEY'S OFFICE	OCONTO	WI043013A
MILWAUKEE	GLENDAL MUNICIPAL JUSTICE COURT	MILWAUKEE	WI041081J	OCONTO FALLS	MUNICIPAL JUSTICE COURT	OCONTO	WI043021J
MILWAUKEE	HOUSE OF CORRECTIONS	MILWAUKEE	WI041013C	OMRO	MUNICIPAL JUSTICE COURT	WINNEBAGO	WI071021J
MILWAUKEE	HUBER PRISONER'S QUARTERS	MILWAUKEE	WI041053C	OREGON	OAKWOOD STATE CAMP	DANE	WI013045C
MILWAUKEE	JUVENILE DETENTION HOME	MILWAUKEE	WI041023C	OREGON	STATE FARM	DANE	WI013025C
MILWAUKEE	MUNICIPAL JUSTICE COURT	MILWAUKEE	WI041041J	OSHKOSH	CITY ATTORNEY'S OFFICE	WINNEBAGO	WI071021A
MILWAUKEE	SOUTH MILWAUKEE ATTORNEY'S OFFICE	MILWAUKEE	WI041071A	OSHKOSH	COUNTY CORONER'S OFFICE	WINNEBAGO	WI071013M
MILWAUKEE	U. S. ATTORNEY OFFICE	MILWAUKEE	WI041017A	OSHKOSH	COUNTY COURT	WINNEBAGO	WI071013J
				OSHKOSH	DISTRICT ATTORNEY'S OFFICE	WINNEBAGO	WI071013A
				OSHKOSH	JUVENILE PROBATION DEPARTMENT	WINNEBAGO	WI071013G

CRIMINAL JUSTICE AGENCIES

WISCONSIN

ADDRESS	AGENCY	COUNTY	ORI	ADDRESS	AGENCY	COUNTY	ORI
OSHKOSH	U. S. DISTRICT COURT	WINNEBAGO	WI071017J	RHINELANDER	JUVENILE PROBATION DEPARTMENT	ONEIDA	WI044013G
OSHKOSH	3RD CIRCUIT COURT	WINNEBAGO	WI071015J	RICE LAKE	MUNICIPAL JUSTICE COURT	BARRON	WI003041J
OWEN	CITY ATTORNEY'S OFFICE	CLARK	WI010031A	RICHLAND CENTER	CITY ATTORNEY'S OFFICE	RICHLAND	WI053011A
OWEN	MUNICIPAL JUSTICE COURT	CLARK	WI010021J	RICHLAND CENTER	COUNTY CORONER'S OFFICE	RICHLAND	WI053013M
OXFORD	FEDERAL CORRECTIONAL INSTITUTION	N/A	WI039017C	RICHLAND CENTER	COUNTY COURT	RICHLAND	WI053013J
PELL LAKE	BLOOMFIELD MUNICIPAL JUSTICE COURT	WALWORTH	WI065091J	RICHLAND CENTER	COUNTY PUBLIC WELFARE DEPARTMENT	RICHLAND	WI053013G
PESHTIGO	MUNICIPAL JUSTICE COURT	MARINETTE	WI038031J	RICHLAND CENTER	DISTRICT ATTORNEY'S OFFICE	RICHLAND	WI053013A
PHILLIPS	COUNTY CORONER'S OFFICE	PRICE	WI051013M	RIVER FALLS	CITY ATTORNEY'S OFFICE	PIERCE	WI048011A
PHILLIPS	COUNTY COURT	PRICE	WI051013J	RIVER FALLS	MUNICIPAL JUSTICE COURT	PIERCE	WI048021J
PHILLIPS	DISTRICT ATTORNEY'S OFFICE	PRICE	WI051013A	ROTHSCHILD	MUNICIPAL JUSTICE COURT	MARATHON	WI037011J
PHILLIPS	PAROLE AND PROBATION BOARD	PRICE	WI051013G	SAUK CITY	VILLAGE ATTORNEY'S OFFICE	SAUK	WI057021A
PLYMOUTH	CITY ATTORNEY'S OFFICE	SHEBOYGAN	WI060011A	SCHOFIELD	MUNICIPAL JUSTICE COURT	MARATHON	WI037021J
PLYMOUTH	KETTLE MORAIN CORRECTIONAL INSTITUTE	SHEBOYGAN	WI060015C	SEYMOUR	MUNICIPAL JUSTICE COURT	OUTAGAMIE	WI045031J
PORT EDWARDS	MUNICIPAL JUSTICE COURT	WOOD	WI072021J	SHAWANO	CITY ATTORNEY'S OFFICE	SHAWANO	WI059011A
PORT WASHINGTON	CITY ATTORNEY'S OFFICE	OZAUKEE	WI046031A	SHAWANO	COUNTY CORONER'S OFFICE	SHAWANO	WI059013M
PORT WASHINGTON	COUNTY CORONER'S OFFICE	OZAUKEE	WI046013M	SHAWANO	COUNTY COURT	SHAWANO	WI059013J
PORT WASHINGTON	COUNTY COURT	OZAUKEE	WI046013J	SHAWANO	COUNTY PROBATION DEPARTMENT	SHAWANO	WI059013G
PORT WASHINGTON	COUNTY PROBATION DEPARTMENT	OZAUKEE	WI046013G	SHAWANO	DISTRICT ATTORNEY'S OFFICE	SHAWANO	WI059013A
PORT WASHINGTON	DISTRICT ATTORNEY'S OFFICE	OZAUKEE	WI046013A	SHEBOYGAN	CITY ATTORNEY'S OFFICE	SHEBOYGAN	WI060021A
PORTAGE	CITY ATTORNEY'S OFFICE	COLUMBIA	WI011011A	SHEBOYGAN	COUNTY CORONER'S OFFICE	SHEBOYGAN	WI060013M
PORTAGE	CORPORATION COUNSEL'S OFFICE	COLUMBIA	WI011023A	SHEBOYGAN	COUNTY COURT	SHEBOYGAN	WI060013J
PORTAGE	COUNTY CORONER'S OFFICE	COLUMBIA	WI011013M	SHEBOYGAN	DISTRICT ATTORNEY'S OFFICE	SHEBOYGAN	WI060013A
PORTAGE	COUNTY COURT	COLUMBIA	WI011013J	SHEBOYGAN	MUNICIPAL JUSTICE COURT	SHEBOYGAN	WI060021J
PORTAGE	DISTRICT ATTORNEY'S OFFICE	COLUMBIA	WI011013A	SHEBOYGAN	SOCIAL SERVICES DEPARTMENT	SHEBOYGAN	WI060013G
PORTAGE	JUVENILE PROBATION DEPARTMENT	COLUMBIA	WI011013G	SHEBOYGAN	4TH CIRCUIT COURT	SHEBOYGAN	WI060015J
PORTAGE	25TH CIRCUIT COURT	COLUMBIA	WI011015J	SHEBOYGAN FALLS	CITY ATTORNEY'S OFFICE	SHEBOYGAN	WI060031A
PRAIRIE DU CHIEN	CITY ATTORNEY'S OFFICE	CRAWFORD	WI012011A	SHELL LAKE	COUNTY CORONER'S OFFICE	WASHBURN	WI066013M
PRAIRIE DU CHIEN	COUNTY CORONER'S OFFICE	CRAWFORD	WI012013M	SHELL LAKE	COUNTY COURT	WASHBURN	WI066013J
PRAIRIE DU CHIEN	COUNTY COURT	CRAWFORD	WI012013J	SHELL LAKE	COUNTY PUBLIC WELFARE DEPARTMENT	WASHBURN	WI066013G
PRAIRIE DU CHIEN	DISTRICT ATTORNEY'S OFFICE	CRAWFORD	WI012013A	SHOREWOOD	MUNICIPAL JUSTICE COURT	MILWAUKEE	WI041091J
PRAIRIE DU CHIEN	JUVENILE PROBATION DEPARTMENT	CRAWFORD	WI012013G	SHULLSBURG	MUNICIPAL JUSTICE COURT	LAFAYETTE	WI033011J
PRESCOTT	MUNICIPAL JUSTICE COURT	PIERCE	WI048011J	SILVER LAKE	MUNICIPAL JUSTICE COURT	KENOSHA	WI030011J
PRINCETON	MUNICIPAL JUSTICE COURT	GREEN LAKE	WI024011J	SOUTH MILWAUKEE	MUNICIPAL JUSTICE COURT	MILWAUKEE	WI041101J
PULASKI	MUNICIPAL JUSTICE COURT	BROWN	WI050041J	SPARTA	CITY ATTORNEY'S OFFICE	MONROE	WI042011A
RACINE	CITY ATTORNEY'S OFFICE	RACINE	WI052021A	SPARTA	COUNTY CORONER'S OFFICE	OCONTO	WI043013M
RACINE	CORPORATION COUNSEL'S OFFICE	RACINE	WI052023A	SPARTA	COUNTY CORONER'S OFFICE	MONROE	WI042013M
RACINE	COUNTY CORONER'S OFFICE	RACINE	WI052013M	SPARTA	COUNTY COURT	MONROE	WI042013J
RACINE	COUNTY COURT	RACINE	WI052013J	SPARTA	DISTRICT ATTORNEY'S OFFICE	MONROE	WI042013A
RACINE	COUNTY DETENTION HOME	RACINE	WI052013C	SPARTA	MUNICIPAL JUSTICE COURT	MONROE	WI042011J
RACINE	DISTRICT ATTORNEY'S OFFICE	RACINE	WI052013A	SPARTA	SOCIAL SERVICE DEPARTMENT	MONROE	WI042013G
RACINE	JUVENILE PROBATION DEPARTMENT	RACINE	WI052013G	SPOONER	DISTRICT ATTORNEY'S OFFICE	WASHBURN	WI066013A
RACINE	MT. PLEASANT MUNICIPAL JUSTICE COURT	RACINE	WI052091J	STANLEY	MUNICIPAL JUSTICE COURT	CHIPPEWA	WI009021J
RACINE	U. S. MAGISTRATE	RACINE	WI052017J	STEVENS POINT	CITY ATTORNEY'S OFFICE	PORTAGE	WI050011A
RACINE	21ST CIRCUIT COURT	RACINE	WI052015J	STEVENS POINT	COUNTY CORONER'S OFFICE	PORTAGE	WI050013M
REEDSBURG	CITY ATTORNEY'S OFFICE	SAUK	WI057011A	STEVENS POINT	COUNTY COURT	PORTAGE	WI050013J
RHINELANDER	CITY ATTORNEY'S OFFICE	ONEIDA	WI044011A	STEVENS POINT	DISTRICT ATTORNEY'S OFFICE	PORTAGE	WI050013A
RHINELANDER	COUNTY COURT	ONEIDA	WI044013J	STEVENS POINT	SOCIAL SERVICES DEPARTMENT	PORTAGE	WI050013G
RHINELANDER	DISTRICT ATTORNEY'S OFFICE	ONEIDA	WI044013A	STOUGHTON	CITY ATTORNEY'S OFFICE	DANE	WI013021A
				STOUGHTON	MUNICIPAL JUSTICE COURT	DANE	WI013081J
				STRATFORD	JUSTICE OF THE PEACE COURT	MARATHON	WI037031J
				STURGEON BAY	CITY ATTORNEY'S OFFICE	DOOR	WI015011A
				STURGEON BAY	COUNTY CORONER'S OFFICE	DOOR	WI015013M
				STURGEON BAY	COUNTY COURT	DOOR	WI015013J
				STURGEON BAY	DISTRICT ATTORNEY'S OFFICE	DOOR	WI015013A

CRIMINAL JUSTICE AGENCIES

ADDRESS	AGENCY	COUNTY	ORI
STURGEON BAY	JUVENILE PROBATION DEPARTMENT	DOOR	WI015013G
STURTEVANT	MUNICIPAL JUSTICE COURT	RACINE	WI052011J
SUN PRAIRIE	MUNICIPAL JUSTICE COURT	DANE	WI013091J
SUPERIOR	CITY ATTORNEY'S OFFICE	DOUGLAS	WI016011A
SUPERIOR	COUNTY CORONER'S OFFICE	DOUGLAS	WI016013M
SUPERIOR	COUNTY COURT	DOUGLAS	WI016013J
SUPERIOR	DISTRICT ATTORNEY'S OFFICE	DOUGLAS	WI016013A
SUPERIOR	JUVENILE PROBATION DEPARTMENT	DOUGLAS	WI016013G
SUPERIOR	U. S. DISTRICT COURT	DOUGLAS	WI016017J
SUPERIOR	U. S. MAGISTRATE	DOUGLAS	WI016027J
SUPERIOR	11TH CIRCUIT COURT	DOUGLAS	WI016015J
SUPERIOR	23RD CIRCUIT COURT	EAU CLAIRE	WI018015J
SURING	MUNICIPAL JUSTICE COURT	OCOONTO	WI043011J
TAYCHEEDAH	TAYCHEEDAH CORRECTIONAL INSTITUTE	FOND DU LAC	WI020025C
TOMAH	CITY ATTORNEY'S OFFICE	MONROE	WI042021A
TOMAH	MUNICIPAL JUSTICE COURT	MONROE	WI042021J
TOMAH	U. S. MAGISTRATE	MONROE	WI042017J
TOMAHAWK	CITY ATTORNEY'S OFFICE	LINCOLN	WI035021A
TWIN LAKES	MUNICIPAL JUSTICE COURT	KENOSHA	WI030021J
TWO RIVERS	CITY ATTORNEY'S OFFICE	MANITOWOC	WI036021A
TWO RIVERS	MUNICIPAL JUSTICE COURT	MANITOWOC	WI036021J
UNION GROVE	MUNICIPAL JUSTICE COURT	RACINE	WI052021J
UNION GROVE	UNION GROVE CAMP	RACINE	WI052015C
VERONA	MUNICIPAL JUSTICE COURT	DANE	WI013101J
VIROQUA	COUNTY CORONER'S OFFICE	VERNON	WI063013M
VIROQUA	COUNTY COURT	VERNON	WI063013J
VIROQUA	COUNTY PUBLIC WELFARE DEPARTMENT	VERNON	WI063013G
VIROQUA	DISTRICT ATTORNEY'S OFFICE	VERNON	WI063013A
WALES	ETHAN ALLAN SCHOOL	WAUKESHA	WI068015C
WASHBURN	COUNTY CORONER'S OFFICE	BAYFIELD	WI004013M
WASHBURN	COUNTY COURT	BAYFIELD	WI004013J
WASHBURN	COUNTY PUBLIC WELFARE DEPARTMENT	BAYFIELD	WI004013G
WASHBURN	DISTRICT ATTORNEY'S OFFICE	BAYFIELD	WI004013A
WATERFORD	MUNICIPAL JUSTICE COURT	RACINE	WI052101J
WATERFORD	MUNICIPAL JUSTICE COURT	RACINE	WI052031J
WATERFORD	VILLAGE ATTORNEY'S OFFICE	RACINE	WI052031A
WATERTOWN	CITY ATTORNEY'S OFFICE	JEFFERSON	WI028041A
WATERTOWN	MUNICIPAL JUSTICE COURT	JEFFERSON	WI028041J
WAUKESHA	CITY ATTORNEY'S OFFICE	WAUKESHA	WI068051A
WAUKESHA	COUNTY CORONER'S OFFICE	WAUKESHA	WI068013M
WAUKESHA	COUNTY COURT	WAUKESHA	WI068013J
WAUKESHA	COUNTY PUBLIC WELFARE DEPARTMENT	WAUKESHA	WI068013G
WAUKESHA	DISTRICT ATTORNEY'S OFFICE	WAUKESHA	WI068013A
WAUKESHA	22ND CIRCUIT COURT	WAUKESHA	WI068015J
WAUNAKEE	MUNICIPAL JUSTICE COURT	DANE	WI013111J
WAUPACA	COUNTY CORONER'S OFFICE	WAUPACA	WI069013M
WAUPACA	COUNTY COURT	WAUPACA	WI069013J
WAUPACA	DISTRICT ATTORNEY'S OFFICE	WAUPACA	WI069013A
WAUPACA	JUVENILE PROBATION DEPARTMENT	WAUPACA	WI069013G

WISCONSIN

ADDRESS	AGENCY	COUNTY	ORI
WAUPUN	CENTRAL STATE HOSPITAL	FOND DU LAC	WI020015M
WAUPUN	CITY ATTORNEY'S OFFICE	DODGE	WI014041A
WAUPUN	STATE PRISON	FOND DU LAC	WI020015C
WAUSAU	CITY ATTORNEY'S OFFICE	MARATHON	WI037021A
WAUSAU	COUNTY CORONER'S OFFICE	MARATHON	WI037013M
WAUSAU	COUNTY COURT	MARATHON	WI037013J
WAUSAU	DISTRICT ATTORNEY'S OFFICE	MARATHON	WI037013A
WAUSAU	JUVENILE PROBATION DEPARTMENT	MARATHON	WI037013G
WAUSAU	U. S. DISTRICT COURT	MARATHON	WI037017J
WAUSAU	U. S. MAGISTRATE	MARATHON	WI037027J
WAUSAU	VILLAGE ATTORNEY'S OFFICE	MARATHON	WI037011A
WAUSAU	16TH CIRCUIT COURT	MARATHON	WI037015J
WAUSAUKEE	VILLAGE ATTORNEY'S OFFICE	MARINETTE	WI038011A
WAUTOMA	CORPORATION COUNSEL'S OFFICE	WAUSHARA	WI070023A
WAUTOMA	COUNTY CORONER'S OFFICE	WAUSHARA	WI070013M
WAUTOMA	COUNTY COURT	WAUSHARA	WI070013J
WAUTOMA	DISTRICT ATTORNEY'S OFFICE	WAUSHARA	WI070013A
WAUTOMA	JUVENILE PROBATION DEPARTMENT	WAUSHARA	WI070013G
WAUTOMA	MUNICIPAL JUSTICE COURT	WAUSHARA	WI070011J
WAUWATOSA	MUNICIPAL JUSTICE COURT	MILWAUKEE	WI041111J
WEST ALLIS	BROOKFIELD CITY ATTORNEY'S OFFICE	WAUKESHA	WI068011A
WEST ALLIS	CITY ATTORNEY'S OFFICE	MILWAUKEE	WI041091A
WEST ALLIS	MUNICIPAL JUSTICE COURT	MILWAUKEE	WI041121J
WEST BEND	COUNTY CORONER'S OFFICE	WASHINGTON	WI067013M
WEST BEND	COUNTY COURT	WASHINGTON	WI067013J
WEST BEND	DISTRICT ATTORNEY'S OFFICE	WASHINGTON	WI067013A
WEST BEND	JUVENILE PROBATION DEPARTMENT	WASHINGTON	WI067013G
WEST BEND	24TH CIRCUIT COURT	WASHINGTON	WI067015J
WESTBY	CITY ATTORNEY'S OFFICE	VERNON	WI063011A
WESTBY	MUNICIPAL JUSTICE COURT	VERNON	WI063021J
WEYAUWEGA	CITY ATTORNEY'S OFFICE	WAUPACA	WI069041A
WHITEHALL	CITY ATTORNEY'S OFFICE	TREMPEALEAU	WI062021A
WHITEHALL	COUNTY CORONER'S OFFICE	TREMPEALEAU	WI062013M
WHITEHALL	COUNTY COURT	TREMPEALEAU	WI062013J
WHITEHALL	COUNTY PUBLIC WELFARE DEPARTMENT	TREMPEALEAU	WI062013G
WHITEHALL	DISTRICT ATTORNEY'S OFFICE	TREMPEALEAU	WI062013A
WHITEWATER	CITY ATTORNEY'S OFFICE	WALWORTH	WI065011A
WHITEWATER	MUNICIPAL JUSTICE COURT	WALWORTH	WI065051J
WIND LAKE	NORWAY TOWN MUNICIPAL JUSTICE COURT	RACINE	WI052061J
WINNEBAGO	MENTAL HEALTH INSTITUTE	WINNEBAGO	WI071015M
WINNEBAGO	STATE FARM	WINNEBAGO	WI071015C
WINNECONNE	MUNICIPAL JUSTICE COURT	WINNEBAGO	WI071011J
WIS DELLS	CITY ATTORNEY'S OFFICE	COLUMBIA	WI010021A
WISCONSIN RAPIDS	CHILDREN'S PROBATION OFFICE	WOOD	WI072013G
WISCONSIN RAPIDS	CITY ATTORNEY'S OFFICE	WOOD	WI072021A
WISCONSIN RAPIDS	COUNTY CORONER'S OFFICE	WOOD	WI072013M
WISCONSIN RAPIDS	COUNTY COURT	WOOD	WI072013J
WISCONSIN RAPIDS	DISTRICT ATTORNEY'S OFFICE	WOOD	WI072013A
WISCONSIN RAPIDS	7TH CIRCUIT COURT	WOOD	WI072015J

CRIMINAL JUSTICE AGENCIES

ADDRESS	AGENCY	COUNTY	ORI
AFTON	MUNICIPAL COURT	LINCOLN	WY012011J
BASIN	COUNTY ATTORNEY'S OFFICE	BIG HORN	WY002013A
BASIN	COUNTY CORONER'S OFFICE	BIG HORN	WY002013M
BASIN	JUSTICE COURT	BIG HORN	WY002013J
BASIN	POLICE COURT	BIG HORN	WY002011J
BIG PINEY	COUNTY CORONER'S OFFICE	SUBLETTE	WY018013M
BIG PINEY	JUSTICE COURT	SUBLETTE	WY018023J
BUFFALO	CITY ATTORNEY'S OFFICE	JOHNSON	WY010011A
BUFFALO	COUNTY ATTORNEY'S OFFICE	JOHNSON	WY010013A
BUFFALO	COUNTY CORONER'S OFFICE	JOHNSON	WY010013M
BUFFALO	JUSTICE COURT	JOHNSON	WY010013J
BUFFALO	POLICE COURT	JOHNSON	WY010011J
CASPER	CITY ATTORNEY'S OFFICE	NATRONA	WY013011A
CASPER	CITY PROBATION OFFICE	NATRONA	WY013011G
CASPER	COUNTY ATTORNEY'S OFFICE	NATRONA	WY013013A
CASPER	COUNTY CORONER'S OFFICE	NATRONA	WY013013M
CASPER	COUNTY PROBATION OFFICE	NATRONA	WY013013G
CASPER	DISTRICT COURT	NATRONA	WY013015J
CASPER	JUSTICE COURT NO. 1	NATRONA	WY013013J
CASPER	JUSTICE COURT NO. 2	NATRONA	WY013023J
CASPER	MUNICIPAL COURT	NATRONA	WY013011J
CASPER	U. S. DISTRICT COURT	NATRONA	WY013017J
CASPER	U. S. MAGISTRATE	NATRONA	WY013027J
CASPER	WYOMING CHILDREN'S HOME	NATRONA	WY013015C
CHEYENNE	ATTORNEY GENERAL	LARAMIE	WY011015A
CHEYENNE	CITY ATTORNEY'S OFFICE	LARAMIE	WY011011A
CHEYENNE	CITY PROBATION OFFICE	LARAMIE	WY011011G
CHEYENNE	COUNTY ATTORNEY'S OFFICE	LARAMIE	WY011013A
CHEYENNE	COUNTY CORONER'S OFFICE	LARAMIE	WY011013M
CHEYENNE	DISTRICT COURT	LARAMIE	WY011025J
CHEYENNE	JUSTICE COURT PRECINCT 2	LARAMIE	WY011023J
CHEYENNE	JUSTICE COURT PRECINCT 1	LARAMIE	WY011013J
CHEYENNE	MUNICIPAL COURT	LARAMIE	WY011011J
CHEYENNE	PAROLE BOARD	LARAMIE	WY011015G
CHEYENNE	PROBATION AND PAROLE BOARD	LARAMIE	WY011025G
CHEYENNE	SUPREME COURT	LARAMIE	WY011015J
CHEYENNE	U. S. ATTORNEY OFFICE	LARAMIE	WY011017A
CHEYENNE	U. S. DISTRICT COURT	LARAMIE	WY011017J
CHEYENNE	U. S. MAGISTRATE	LARAMIE	WY011027J
CHEYENNE	U. S. PROBATION OFFICE	LARAMIE	WY011017G
CODY	COUNTY ATTORNEY'S OFFICE	PARK	WY015013A
CODY	COUNTY CORONER'S OFFICE	PARK	WY015013M
CODY	DISTRICT COURT	PARK	WY015015J
CODY	JUSTICE COURT	PARK	WY015013J
CODY	MUNICIPAL COURT	PARK	WY015021J
CODY	U. S. MAGISTRATE	PARK	WY015017J
DOUGLAS	CITY PROSECUTOR'S OFFICE	CONVERSE	WY005011A
DOUGLAS	COUNTY ATTORNEY'S OFFICE	CONVERSE	WY005013A
DOUGLAS	COUNTY CORONER'S OFFICE	CONVERSE	WY005013M
DOUGLAS	JUSTICE COURT	CONVERSE	WY005013J
DOUGLAS	POLICE COURT	CONVERSE	WY005011J
DOUGLAS	U. S. MAGISTRATE	CONVERSE	WY005017J
EDGERTON	JUSTICE COURT NO. 3	NATRONA	WY013033J
EVANSTON	CITY ATTORNEY'S OFFICE	UINTA	WY021011A
EVANSTON	COUNTY ATTORNEY'S OFFICE	UINTA	WY021013A
EVANSTON	COUNTY CORONER'S OFFICE	UINTA	WY021013M

WYOMING

ADDRESS	AGENCY	COUNTY	ORI
EVANSTON	JUSTICE COURT	UINTA	WY021013J
EVANSTON	MUNICIPAL COURT	UINTA	WY021011J
EVANSTON	U. S. DISTRICT COURT	UINTA	WY021017J
EVANSTON	U. S. MAGISTRATE	UINTA	WY021027J
GILLETTE	CITY ATTORNEY'S OFFICE	CAMPBELL	WY003011A
GILLETTE	COUNTY ATTORNEY'S OFFICE	CAMPBELL	WY003013A
GILLETTE	COUNTY CORONER'S OFFICE	CAMPBELL	WY003013M
GILLETTE	JUSTICE COURT	CAMPBELL	WY003023J
GILLETTE	POLICE COURT	CAMPBELL	WY003011J
GILLETTE	U. S. MAGISTRATE	CAMPBELL	WY003017J
GLENROCK	POLICE COURT	CONVERSE	WY005021J
GREEN RIVER	JUSTICE COURT	SWEETWATER	WY019013J
GREEN RIVER	POLICE COURT	SWEETWATER	WY019011J
GREEN RIVER	U. S. MAGISTRATE	SWEETWATER	WY019017J
GREYBULL	POLICE COURT	BIG HORN	WY002021J
HANNA	JUSTICE COURT	CARBON	WY004033J
JACKSON	CITY ATTORNEY'S OFFICE	TETON	WY020011A
JACKSON	COUNTY ATTORNEY'S OFFICE	TETON	WY020013A
JACKSON	COUNTY CORONER'S OFFICE	TETON	WY020013M
JACKSON	JUSTICE COURT	TETON	WY020013J
JACKSON	POLICE COURT	TETON	WY020011J
JACKSON	U. S. MAGISTRATE	TETON	WY020017J
KEMMERER	CITY ATTORNEY'S OFFICE	LINCOLN	WY012011A
KEMMERER	COUNTY ATTORNEY'S OFFICE	LINCOLN	WY012013A
KEMMERER	COUNTY CORONER'S OFFICE	LINCOLN	WY012013M
KEMMERER	DISTRICT COURT	LINCOLN	WY012015J
KEMMERER	JUSTICE COURT	LINCOLN	WY012013J
KEMMERER	POLICE COURT	LINCOLN	WY012021J
KEMMERER	U. S. MAGISTRATE	LINCOLN	WY012017J
LAGRANGE	JUSTICE COURT	GOSHEN	WY008023J
LANDER	CITY ATTORNEY'S OFFICE	FREMONT	WY007011A
LANDER	COUNTY ATTORNEY'S OFFICE	FREMONT	WY007013A
LANDER	COUNTY CORONER'S OFFICE	FREMONT	WY007013M
LANDER	JUSTICE COURT	FREMONT	WY007013J
LANDER	POLICE COURT	FREMONT	WY007011J
LANDER	U. S. DISTRICT COURT	FREMONT	WY007017J
LANDER	U. S. MAGISTRATE	FREMONT	WY007027J
LARAMIE	COUNTY ATTORNEY'S OFFICE	ALBANY	WY001013A
LARAMIE	COUNTY CORONER'S OFFICE	ALBANY	WY001013M
LARAMIE	DISTRICT COURT	ALBANY	WY001015J
LARAMIE	JUSTICE COURT	ALBANY	WY001013J
LARAMIE	MUNICIPAL COURT	ALBANY	WY001011J
LARAMIE	U. S. MAGISTRATE	ALBANY	WY001017J
LOVELL	JUSTICE COURT	BIG HORN	WY002023J
LOVELL	POLICE COURT	BIG HORN	WY002031J
LUSK	CITY ATTORNEY'S OFFICE	NIORBARA	WY014011A
LUSK	COUNTY ATTORNEY'S OFFICE	NIORBARA	WY014013A
LUSK	COUNTY CORONER'S OFFICE	NIORBARA	WY014013M
LUSK	COUNTY WELFARE DEPARTMENT	NIORBARA	WY014013G
LUSK	JUSTICE COURT	NIORBARA	WY014013J
MILLS	POLICE COURT	NATRONA	WY013021J
NEW CASTLE	CITY ATTORNEY'S OFFICE	WESTON	WY023011A
NEW CASTLE	COUNTY ATTORNEY'S OFFICE	WESTON	WY023013A
NEW CASTLE	COUNTY CORONER'S OFFICE	WESTON	WY023013M
NEW CASTLE	DISTRICT COURT	WESTON	WY023015J
NEW CASTLE	JUSTICE COURT	WESTON	WY023013J

CRIMINAL JUSTICE AGENCIES

WYOMING

ADDRESS	AGENCY	COUNTY	ORI	ADDRESS	AGENCY	COUNTY	ORI
NEW CASTLE	POLICE COURT	WESTON	WY023011J	SHERIDAN	JUSTICE COURT	SHERIDAN	WY017013J
NEW CASTLE	U. S. MAGISTRATE	WESTON	WY023017J	SHERIDAN	MUNICIPAL COURT	SHERIDAN	WY017011J
PINE BLUFFS	POLICE COURT	LARAMIE	WY011031J	SHERIDAN	STATE GIRLS SCHOOL	SHERIDAN	WY017015C
PINEDALE	COUNTY ATTORNEY'S OFFICE	SUBLETTE	WY018013A	SHERIDAN	U. S. DISTRICT COURT	SHERIDAN	WY017017J
PINEDALE	JUSTICE COURT	SUBLETTE	WY018013J	SHERIDAN	U. S. MAGISTRATE	SHERIDAN	WY017027J
POWELL	CITY ATTORNEY'S OFFICE	PARK	WY015011A	SUNDANCE	COUNTY ATTORNEY'S OFFICE	CROOK	WY006013A
POWELL	POLICE COURT	PARK	WY015011J	SUNDANCE	COUNTY CORONER'S OFFICE	CROOK	WY006013M
RAWLINS	COUNTY ATTORNEY'S OFFICE	CARBON	WY004013A	SUNDANCE	JUSTICE COURT	CROOK	WY006013J
RAWLINS	COUNTY CORONER'S OFFICE	CARBON	WY004013M	THERMOPOLIS	CITY ATTORNEY'S OFFICE	HOT SPRINGS	WY009011A
RAWLINS	JUSTICE COURT	CARBON	WY004013J	THERMOPOLIS	COUNTY ATTORNEY'S OFFICE	HOT SPRINGS	WY009013A
RAWLINS	MUNICIPAL COURT	CARBON	WY004011J	THERMOPOLIS	COUNTY CORONER'S OFFICE	HOT SPRINGS	WY009013M
RAWLINS	STATE PENITENTIARY	CARBON	WY004015C	THERMOPOLIS	JUSTICE COURT	HOT SPRINGS	WY009013J
RAWLINS	U. S. MAGISTRATE	CARBON	WY004017J	THERMOPOLIS	POLICE COURT	HOT SPRINGS	WY009011J
RIVERTON	CITY ATTORNEY'S OFFICE	FREMONT	WY007021A	TORRINGTON	COUNTY ATTORNEY'S OFFICE	GOSHEN	WY008013A
RIVERTON	JUSTICE COURT	FREMONT	WY007023J	TORRINGTON	COUNTY CORONER'S OFFICE	GOSHEN	WY008013M
RIVERTON	POLICE COURT	FREMONT	WY007021J	TORRINGTON	COUNTY HEALTH OFFICE	GOSHEN	WY008023M
RIVERTON	STATE PRISON FARM	FREMONT	WY007015C	TORRINGTON	JUSTICE COURT	GOSHEN	WY008012J
ROCK SPRINGS	CITY ATTORNEY'S OFFICE	SWEETWATER	WY019011A	TORRINGTON	POLICE COURT	GOSHEN	WY008011J
ROCK SPRINGS	COUNTY ATTORNEY'S OFFICE	SWEETWATER	WY019013A	TORRINGTON	U. S. MAGISTRATE	GOSHEN	WY008017J
ROCK SPRINGS	COUNTY CORONER'S OFFICE	SWEETWATER	WY019013M	WHEATLAND	CITY ATTORNEY'S OFFICE	PLATTE	WY016011A
ROCK SPRINGS	JUSTICE COURT	SWEETWATER	WY019023J	WHEATLAND	COUNTY ATTORNEY'S OFFICE	PLATTE	WY016013A
ROCK SPRINGS	POLICE COURT	SWEETWATER	WY019021J	WHEATLAND	COUNTY CORONER'S OFFICE	PLATTE	WY016013M
SARATOGA	CITY ATTORNEY'S OFFICE	CARBON	WY004011A	WHEATLAND	JUSTICE COURT	PLATTE	WY016013J
SARATOGA	JUSTICE COURT	CARBON	WY004023J	WHEATLAND	POLICE COURT	PLATTE	WY016011J
SARATOGA	POLICE COURT	CARBON	WY004021J	WORLAND	COUNTY ATTORNEY'S OFFICE	WASHAKIE	WY022013A
SHERIDAN	CITY ATTORNEY'S OFFICE	SHERIDAN	WY017011A	WORLAND	COUNTY CORONER'S OFFICE	WASHAKIE	WY022013M
SHERIDAN	COUNTY ATTORNEY'S OFFICE	SHERIDAN	WY017013A	WORLAND	JUSTICE COURT	WASHAKIE	WY022013J
SHERIDAN	COUNTY CORONER'S OFFICE	SHERIDAN	WY017013M	WORLAND	MUNICIPAL COURT	WASHAKIE	WY022011J
SHERIDAN	DISTRICT COURT	SHERIDAN	WY017015J	WORLAND	U. S. MAGISTRATE	WASHAKIE	WY022017J

INDEX

PART III - FEDERAL AGENCIES

	Page(s)
Bureau of Alcohol, Tobacco and Firearms	3-1
Department of Agriculture	3-4
Department of Interior	3-5
Department of State	3-8
Drug Enforcement Administration	3-9
Federal Bureau of Investigation	3-11
Immigration and Naturalization Service	3-12
Internal Revenue Service	3-13
Postal Inspection Service	3-15
U. S. Air Force	3-16
U. S. Army	3-18
U. S. Coast Guard	3-21
U. S. Customs Service	3-22
U. S. Marine Corps	3-30
U. S. Marshals	3-31
U. S. Navy	3-32
U. S. Secret Service	3-33
Other Agencies	3-34

BUREAU OF ALCOHOL, TOBACCO, AND FIREARMS

FEDERAL AGENCIES

ADDRESS	AGENCY	ORI	ADDRESS	AGENCY	ORI
ABERDEEN	BUREAU OF ALCOHOL, TOBACCO AND FIREARMS	MSATF0100	COLUMBUS	BUREAU OF ALCOHOL, TOBACCO AND FIREARMS	GAATF0200
ADA	BUREAU OF ALCOHOL, TOBACCO AND FIREARMS	OKATF0100	CONCORD	BUREAU OF ALCOHOL, TOBACCO AND FIREARMS	NHATF0200
ALBANY	BUREAU OF ALCOHOL, TOBACCO AND FIREARMS	NYATF0300	COOKEVILLE	BUREAU OF ALCOHOL, TOBACCO AND FIREARMS	TNATF0300
ALBANY	BUREAU OF ALCOHOL, TOBACCO AND FIREARMS	GAATF0700	CORPUS CHRISTI	BUREAU OF ALCOHOL, TOBACCO AND FIREARMS	TXATF1100
ALBUQUERQUE	BUREAU OF ALCOHOL, TOBACCO AND FIREARMS	NMATF0200	DALLAS	BUREAU OF ALCOHOL, TOBACCO AND FIREARMS	TXATF0100
ALTOONA	BUREAU OF ALCOHOL, TOBACCO AND FIREARMS	PAATF0300	DALLAS	BUREAU OF ALCOHOL, TOBACCO AND FIREARMS	TXATFDL00
AMERICUS	BUREAU OF ALCOHOL, TOBACCO AND FIREARMS	GAATF0800	DALTON	BUREAU OF ALCOHOL, TOBACCO AND FIREARMS	GAATF1200
ANCHORAGE	BUREAU OF ALCOHOL, TOBACCO AND FIREARMS	AKATF0200	DANVILLE	BUREAU OF ALCOHOL, TOBACCO AND FIREARMS	VAATF0500
ANNISTON	BUREAU OF ALCOHOL, TOBACCO AND FIREARMS	ALATF0100	DAYTON	BUREAU OF ALCOHOL, TOBACCO AND FIREARMS	OHATF0400
ASHEVILLE	BUREAU OF ALCOHOL, TOBACCO AND FIREARMS	NCATF0100	DECATUR	BUREAU OF ALCOHOL, TOBACCO AND FIREARMS	GAATFAT00
ASHLAND	BUREAU OF ALCOHOL, TOBACCO AND FIREARMS	KYATF0100		ATLANTA DISTRICT	
ATHENS	BUREAU OF ALCOHOL, TOBACCO AND FIREARMS	GAATF0900	DENVER	BUREAU OF ALCOHOL, TOBACCO AND FIREARMS	COATF0200
ATLANTA	BUREAU OF ALCOHOL, TOBACCO AND FIREARMS	GAATF0100	DES MOINES	BUREAU OF ALCOHOL, TOBACCO AND FIREARMS	IAATF0200
ATLANTIC CITY	BUREAU OF ALCOHOL, TOBACCO AND FIREARMS	NJATF0100	DETROIT	BUREAU OF ALCOHOL, TOBACCO AND FIREARMS	MIATFDE00
AUGUSTA	BUREAU OF ALCOHOL, TOBACCO AND FIREARMS	MEATF0100	DOTHAN	BUREAU OF ALCOHOL, TOBACCO AND FIREARMS	ALATF0500
AUGUSTA	BUREAU OF ALCOHOL, TOBACCO AND FIREARMS	GAATF1000	DOYLESTOWN	BUREAU OF ALCOHOL, TOBACCO AND FIREARMS	PAATF0400
AUSTIN	BUREAU OF ALCOHOL, TOBACCO AND FIREARMS	TXATF0300	DUBLIN	BUREAU OF ALCOHOL, TOBACCO AND FIREARMS	GAATF1300
BAKERSFIELD	BUREAU OF ALCOHOL, TOBACCO AND FIREARMS	CAATF0200	DUNN	BUREAU OF ALCOHOL, TOBACCO AND FIREARMS	NCATF0300
BALTIMORE	BUREAU OF ALCOHOL, TOBACCO AND FIREARMS	MDATF0200	EAU CLAIRE	BUREAU OF ALCOHOL, TOBACCO AND FIREARMS	WIATF0100
BANGOR	BUREAU OF ALCOHOL, TOBACCO AND FIREARMS	MEATF0300	EL PASO	BUREAU OF ALCOHOL, TOBACCO AND FIREARMS	TXATF0500
BATON ROUGE	BUREAU OF ALCOHOL, TOBACCO AND FIREARMS	LAATF0400	ELIZABETH CITY	BUREAU OF ALCOHOL, TOBACCO AND FIREARMS	NCATF0400
BAY CITY	BUREAU OF ALCOHOL, TOBACCO AND FIREARMS	MIATF0100	ELMIRA	BUREAU OF ALCOHOL, TOBACCO AND FIREARMS	NYATF0600
BEAUFORT	BUREAU OF ALCOHOL, TOBACCO AND FIREARMS	SCATF0400	ERIE	BUREAU OF ALCOHOL, TOBACCO AND FIREARMS	PAATF0500
BIG STONE GAP	BUREAU OF ALCOHOL, TOBACCO AND FIREARMS	VAATF0100	EUGENE	BUREAU OF ALCOHOL, TOBACCO AND FIREARMS	ORATF0300
BILLINGS	BUREAU OF ALCOHOL, TOBACCO AND FIREARMS	MTATF0300	EUREKA	BUREAU OF ALCOHOL, TOBACCO AND FIREARMS	CAATF0400
BINGHAMPTON	BUREAU OF ALCOHOL, TOBACCO AND FIREARMS	NYATF0400	EVANSVILLE	BUREAU OF ALCOHOL, TOBACCO AND FIREARMS	INATF0100
BIRMINGHAM	BUREAU OF ALCOHOL, TOBACCO AND FIREARMS	ALATFBH00	FAIRVIEW HEIGHTS	BUREAU OF ALCOHOL, TOBACCO AND FIREARMS	ILATF0800
BLUE FIELD	BUREAU OF ALCOHOL, TOBACCO AND FIREARMS	WVATF0100	FALLS CHURCH	BUREAU OF ALCOHOL, TOBACCO AND FIREARMS	VAATF1000
BOISE	BUREAU OF ALCOHOL, TOBACCO AND FIREARMS	IDATF0200	FALLS CHURCH, VA.	BUREAU OF ALCOHOL, TOBACCO AND FIREARMS	DCATFWF00
BOSTON	BUREAU OF ALCOHOL, TOBACCO AND FIREARMS	MAATFBS00	FARGO	BUREAU OF ALCOHOL, TOBACCO AND FIREARMS	NDATF0200
BOWLING GREEN	BUREAU OF ALCOHOL, TOBACCO AND FIREARMS	KYATF0300	FAYETTEVILLE	BUREAU OF ALCOHOL, TOBACCO AND FIREARMS	NCATF0500
BRISTOL	BUREAU OF ALCOHOL, TOBACCO AND FIREARMS	VAATF0700	FLINT	BUREAU OF ALCOHOL, TOBACCO AND FIREARMS	MIATF0400
BROOKLYN	BUREAU OF ALCOHOL, TOBACCO AND FIREARMS	NYATF0500	FLORENCE	BUREAU OF ALCOHOL, TOBACCO AND FIREARMS	SCATF0100
BROWNSVILLE	BUREAU OF ALCOHOL, TOBACCO AND FIREARMS	TXATF0400	FLORENCE	BUREAU OF ALCOHOL, TOBACCO AND FIREARMS	ALATF0200
BRUNSWICK	BUREAU OF ALCOHOL, TOBACCO AND FIREARMS	GAATF1100	FORT SMITH	BUREAU OF ALCOHOL, TOBACCO AND FIREARMS	ARATF0100
BUFFALO	BUREAU OF ALCOHOL, TOBACCO AND FIREARMS	NYATF0200	FORT WAYNE	BUREAU OF ALCOHOL, TOBACCO AND FIREARMS	INATF0300
BURLINGTON	BUREAU OF ALCOHOL, TOBACCO AND FIREARMS	VTATF0200	FORT WORTH	BUREAU OF ALCOHOL, TOBACCO AND FIREARMS	TXATF0600
CAMDEN	BUREAU OF ALCOHOL, TOBACCO AND FIREARMS	NJATF0200	FORT WORTH	BUREAU OF ALCOHOL, TOBACCO AND FIREARMS	CAATF0500
CANOGA PARK	BUREAU OF ALCOHOL, TOBACCO AND FIREARMS	CAATF0300	FRESNO	BUREAU OF ALCOHOL, TOBACCO AND FIREARMS	ALATF0600
CAPE GIRARDEAU	BUREAU OF ALCOHOL, TOBACCO AND FIREARMS	MOATF0100	GADSDEN	BUREAU OF ALCOHOL, TOBACCO AND FIREARMS	GAATF0300
CEDAR RAPIDS	BUREAU OF ALCOHOL, TOBACCO AND FIREARMS	IAATF0100	GAINESVILLE	BUREAU OF ALCOHOL, TOBACCO AND FIREARMS	GAATF0300
CHARLESTON	BUREAU OF ALCOHOL, TOBACCO AND FIREARMS	SCATF0200	GOLDSBORO	BUREAU OF ALCOHOL, TOBACCO AND FIREARMS	NCATF0600
CHARLESTON	BUREAU OF ALCOHOL, TOBACCO AND FIREARMS	WVATF0200	GRAND RAPIDS	BUREAU OF ALCOHOL, TOBACCO AND FIREARMS	MIATF0200
CHARLOTTE	BUREAU OF ALCOHOL, TOBACCO AND FIREARMS	NCATFCE00	GREEN BAY	BUREAU OF ALCOHOL, TOBACCO AND FIREARMS	WIATF0300
CHARLOTTESVILLE	BUREAU OF ALCOHOL, TOBACCO AND FIREARMS	VAATF0800	GREENEVILLE	BUREAU OF ALCOHOL, TOBACCO AND FIREARMS	TNATF0400
CHATTANOOGA	BUREAU OF ALCOHOL, TOBACCO AND FIREARMS	TNATF0200	GREENVILLE	BUREAU OF ALCOHOL, TOBACCO AND FIREARMS	SCATF0300
CHEYENNE	BUREAU OF ALCOHOL, TOBACCO AND FIREARMS	WYATF0200	GULFPORT	BUREAU OF ALCOHOL, TOBACCO AND FIREARMS	MSATF0200
CHICAGO	BUREAU OF ALCOHOL, TOBACCO AND FIREARMS	ILATFCG00	HALEYVILLE	BUREAU OF ALCOHOL, TOBACCO AND FIREARMS	ALATF0700
CHICAGO	BUREAU OF ALCOHOL, TOBACCO AND FIREARMS	ILATF0100	HAMMOND	BUREAU OF ALCOHOL, TOBACCO AND FIREARMS	INATF0400
CINCINNATI	BUREAU OF ALCOHOL, TOBACCO AND FIREARMS	OHATF0100	HANNIBAL	BUREAU OF ALCOHOL, TOBACCO AND FIREARMS	MOATF0300
CINCINNATI	BUREAU OF ALCOHOL, TOBACCO AND FIREARMS	OHATFCJ00	HARRISBURG	BUREAU OF ALCOHOL, TOBACCO AND FIREARMS	PAATF0600
CLARKSBURG	BUREAU OF ALCOHOL, TOBACCO AND FIREARMS	WVATF0300	HARTFORD	BUREAU OF ALCOHOL, TOBACCO AND FIREARMS	CTATF0200
CLARKSDALE	BUREAU OF ALCOHOL, TOBACCO AND FIREARMS	MSATF0300	HATTIESBURG	BUREAU OF ALCOHOL, TOBACCO AND FIREARMS	MSATF0400
CLEVELAND	BUREAU OF ALCOHOL, TOBACCO AND FIREARMS	OHATF0200	HELENA	BUREAU OF ALCOHOL, TOBACCO AND FIREARMS	MTATF0200
COLUMBIA	BUREAU OF ALCOHOL, TOBACCO AND FIREARMS	TNATF0100	HICKORY	BUREAU OF ALCOHOL, TOBACCO AND FIREARMS	NCATF0700
COLUMBIA	BUREAU OF ALCOHOL, TOBACCO AND FIREARMS	SCATFCO00	HONOLULU	BUREAU OF ALCOHOL, TOBACCO AND FIREARMS	HIATF0200
COLUMBUS	BUREAU OF ALCOHOL, TOBACCO AND FIREARMS	OHATF0300	HOUSTON	BUREAU OF ALCOHOL, TOBACCO AND FIREARMS	TXATF0200
			HUGO	BUREAU OF ALCOHOL, TOBACCO AND FIREARMS	OKATF0200

BUREAU OF ALCOHOL, TOBACCO, AND FIREARMS

FEDERAL AGENCIES

ADDRESS	AGENCY	ORI	ADDRESS	AGENCY	ORI
HUNTINGTON	BUREAU OF ALCOHOL, TOBACCO AND FIREARMS	WVATF0700	OAKBROOK	BUREAU OF ALCOHOL, TOBACCO AND FIREARMS	ILATF0200
HUNTSVILLE	BUREAU OF ALCOHOL, TOBACCO AND FIREARMS	ALATF0800	OAKLAND	BUREAU OF ALCOHOL, TOBACCO AND FIREARMS	CAATF0700
HYATTSVILLE	BUREAU OF ALCOHOL, TOBACCO AND FIREARMS	MDATF0100	OCEANSIDE	BUREAU OF ALCOHOL, TOBACCO AND FIREARMS	CAATF0800
INDIANAPOLIS	BUREAU OF ALCOHOL, TOBACCO AND FIREARMS	INATF0200	OKLAHOMA CITY	BUREAU OF ALCOHOL, TOBACCO AND FIREARMS	OKATFOC00
JACKSON	BUREAU OF ALCOHOL, TOBACCO AND FIREARMS	ALATF0900	OMAHA	BUREAU OF ALCOHOL, TOBACCO AND FIREARMS	NBATF0200
JACKSON	BUREAU OF ALCOHOL, TOBACCO AND FIREARMS	TNATF0500	OPELIKA	BUREAU OF ALCOHOL, TOBACCO AND FIREARMS	ALATF1000
JACKSON	BUREAU OF ALCOHOL, TOBACCO AND FIREARMS	MSATFJN00	ORLANDO	BUREAU OF ALCOHOL, TOBACCO AND FIREARMS	FLATF0300
JACKSONVILLE	BUREAU OF ALCOHOL, TOBACCO AND FIREARMS	FLATFJK00	OXFORD	BUREAU OF ALCOHOL, TOBACCO AND FIREARMS	MSATF0700
JASPER	BUREAU OF ALCOHOL, TOBACCO AND FIREARMS	GAATF1400	OXNARD	BUREAU OF ALCOHOL, TOBACCO AND FIREARMS	CAATF0900
JEFFERSON CITY	BUREAU OF ALCOHOL, TOBACCO AND FIREARMS	MOATF0400	PADUCAH	BUREAU OF ALCOHOL, TOBACCO AND FIREARMS	KYATF0600
JOPLIN	BUREAU OF ALCOHOL, TOBACCO AND FIREARMS	MOATF0500	PENSACOLA	BUREAU OF ALCOHOL, TOBACCO AND FIREARMS	FLATF0400
KANSAS CITY	BUREAU OF ALCOHOL, TOBACCO AND FIREARMS	MOATF0200	PEORIA	BUREAU OF ALCOHOL, TOBACCO AND FIREARMS	ILATF0300
KANSAS CITY	BUREAU OF ALCOHOL, TOBACCO AND FIREARMS	KSATF0100	PHILADELPHIA	BUREAU OF ALCOHOL, TOBACCO AND FIREARMS	PAATF0100
KNOXVILLE	BUREAU OF ALCOHOL, TOBACCO AND FIREARMS	TNATF0600	PHILADELPHIA	BUREAU OF ALCOHOL, TOBACCO AND FIREARMS	PAATFPH00
LANSING	BUREAU OF ALCOHOL, TOBACCO AND FIREARMS	MIATF0300	PHOENIX	BUREAU OF ALCOHOL, TOBACCO AND FIREARMS	AZATF0200
LAREDO	BUREAU OF ALCOHOL, TOBACCO AND FIREARMS	TXATF1000	PIKEVILLE	BUREAU OF ALCOHOL, TOBACCO AND FIREARMS	KYATF0700
LAS VEGAS	BUREAU OF ALCOHOL, TOBACCO AND FIREARMS	NVATF0200	PINEVILLE	BUREAU OF ALCOHOL, TOBACCO AND FIREARMS	KYATF0800
LEXINGTON	BUREAU OF ALCOHOL, TOBACCO AND FIREARMS	MSATF0500	PITTSBURGH	BUREAU OF ALCOHOL, TOBACCO AND FIREARMS	PAATF0200
LEXINGTON	BUREAU OF ALCOHOL, TOBACCO AND FIREARMS	KYATF0400	PITTSFIELD	BUREAU OF ALCOHOL, TOBACCO AND FIREARMS	MAATF0200
LIMA	BUREAU OF ALCOHOL, TOBACCO AND FIREARMS	OHATF0500	PLATTSBURGH	BUREAU OF ALCOHOL, TOBACCO AND FIREARMS	NYATF0900
LITTLE ROCK	BUREAU OF ALCOHOL, TOBACCO AND FIREARMS	ARATFLR00	PORTLAND	BUREAU OF ALCOHOL, TOBACCO AND FIREARMS	MEATF0200
LOGAN	BUREAU OF ALCOHOL, TOBACCO AND FIREARMS	WVATF0400	PORTLAND	BUREAU OF ALCOHOL, TOBACCO AND FIREARMS	ORATF0200
LONG BEACH	BUREAU OF ALCOHOL, TOBACCO AND FIREARMS	CAATF0600	PORTSMOUTH	BUREAU OF ALCOHOL, TOBACCO AND FIREARMS	OHATF0600
LOS ANGELES	BUREAU OF ALCOHOL, TOBACCO AND FIREARMS	CAATFLA00	PROVIDENCE	BUREAU OF ALCOHOL, TOBACCO AND FIREARMS	RIATF0200
LOUISVILLE	BUREAU OF ALCOHOL, TOBACCO AND FIREARMS	KYATF0200	QUEENS	BUREAU OF ALCOHOL, TOBACCAND FIREARMS	NYATF1400
LUBBOCK	BUREAU OF ALCOHOL, TOBACCO AND FIREARMS	TXATF0700	RALEIGH	BUREAU OF ALCOHOL, TOBACCO AND FIREARMS	NCATF0900
LYNCHBURG	BUREAU OF ALCOHOL, TOBACCO AND FIREARMS	VAATF0200	RAPID CITY	BUREAU OF ALCOHOL, TOBACCO AND FIREARMS	SDATF0100
MACON	BUREAU OF ALCOHOL, TOBACCO AND FIREARMS	GAATF0400	READING	BUREAU OF ALCOHOL, TOBACCO AND FIREARMS	PAATF0700
MADISON	BUREAU OF ALCOHOL, TOBACCO AND FIREARMS	WIATF0400	REDDING	BUREAU OF ALCOHOL, TOBACCO AND FIREARMS	CAATF1000
MADISONVILLE	BUREAU OF ALCOHOL, TOBACCO AND FIREARMS	KYATF0500	RENO	BUREAU OF ALCOHOL, TOBACCO AND FIREARMS	NVATF0300
MANKATO	BUREAU OF ALCOHOL, TOBACCO AND FIREARMS	MNATF0100	RICHMOND	BUREAU OF ALCOHOL, TOBACCO AND FIREARMS	VAATFRH00
MARIANNA	BUREAU OF ALCOHOL, TOBACCO AND FIREARMS	FLATF0100	ROANOKE	BUREAU OF ALCOHOL, TOBACCO AND FIREARMS	VAATF0400
MARION	BUREAU OF ALCOHOL, TOBACCO AND FIREARMS	ILATF0700	ROCHESTER	BUREAU OF ALCOHOL, TOBACCO AND FIREARMS	NYATF1000
MEDFORD	BUREAU OF ALCOHOL, TOBACCO AND FIREARMS	ORATF0400	ROCK ISLAND	BUREAU OF ALCOHOL, TOBACCO AND FIREARMS	ILATF0500
MEMPHIS	BUREAU OF ALCOHOL, TOBACCO AND FIREARMS	TNATF0700	ROCKFORD	BUREAU OF ALCOHOL, TOBACCO AND FIREARMS	ILATF0400
MERIDIAN	BUREAU OF ALCOHOL, TOBACCO AND FIREARMS	MSATF0600	ROCKY MOUNT	BUREAU OF ALCOHOL, TOBACCO AND FIREARMS	NCATF1000
MIAMI	BUREAU OF ALCOHOL, TOBACCO AND FIREARMS	FLATF0200	ROME	BUREAU OF ALCOHOL, TOBACCO AND FIREARMS	GAATF0500
MILLEDGEVILLE	BUREAU OF ALCOHOL, TOBACCO AND FIREARMS	GAATF1500	ROMNEY	BUREAU OF ALCOHOL, TOBACCO AND FIREARMS	WVATF0500
MILWAUKEE	BUREAU OF ALCOHOL, TOBACCO AND FIREARMS	WIATF0200	RUTLAND	BUREAU OF ALCOHOL, TOBACCO AND FIREARMS	VTATF0100
MINEOLA	BUREAU OF ALCOHOL, TOBACCO AND FIREARMS	NYATF0700	SACRAMENTO	BUREAU OF ALCOHOL, TOBACCO AND FIREARMS	CAATF1100
MINNEAPOLIS	BUREAU OF ALCOHOL, TOBACCO AND FIREARMS	MNATF0200	SALINAS	BUREAU OF ALCOHOL, TOBACCO AND FIREARMS	CAATF1200
MOBILE	BUREAU OF ALCOHOL, TOBACCO AND FIREARMS	ALATF0300	SALISBURY	BUREAU OF ALCOHOL, TOBACCO AND FIREARMS	NCATF1100
MONROE	BUREAU OF ALCOHOL, TOBACCO AND FIREARMS	LAATF0100	SALT LAKE CITY	BUREAU OF ALCOHOL, TOBACCO AND FIREARMS	UTATF0200
MONTGOMERY	BUREAU OF ALCOHOL, TOBACCO AND FIREARMS	ALATF0400	SAN ANTONIO	BUREAU OF ALCOHOL, TOBACCO AND FIREARMS	TXATF0800
MOULTRIE	BUREAU OF ALCOHOL, TOBACCO AND FIREARMS	GAATF1600	SAN BERNARDINO	BUREAU OF ALCOHOL, TOBACCO AND FIREARMS	CAATF1300
MUSKOGEE	BUREAU OF ALCOHOL, TOBACCO AND FIREARMS	OKATF0300	SAN DIEGO	BUREAU OF ALCOHOL, TOBACCO AND FIREARMS	CAATF1400
NASHVILLE	BUREAU OF ALCOHOL, TOBACCO AND FIREARMS	TNATFNS00	SAN FRANCISCO	BUREAU OF ALCOHOL, TOBACCO AND FIREARMS	CAATF0100
NEW BEDFORD	BUREAU OF ALCOHOL, TOBACCO AND FIREARMS	MAATF0100	SAN FRANCISCO	BUREAU OF ALCOHOL, TOBACCO AND FIREARMS	CAATFSF00
NEW BERN	BUREAU OF ALCOHOL, TOBACCO AND FIREARMS	NCATF0800	SAN JOSE	BUREAU OF ALCOHOL, TOBACCO AND FIREARMS	CAATF1500
NEW BRUNSWICK	BUREAU OF ALCOHOL, TOBACCO AND FIREARMS	NJATF0400	SANTA ANA	BUREAU OF ALCOHOL, TOBACCO AND FIREARMS	CAATF1600
NEW HAVEN	BUREAU OF ALCOHOL, TOBACCO AND FIREARMS	CTATF0100	SANTA BARBARA	BUREAU OF ALCOHOL, TOBACCO AND FIREARMS	CAATF1700
NEW ORLEANS	BUREAU OF ALCOHOL, TOBACCO AND FIREARMS	LAATF0200	SANTA MARIA	BUREAU OF ALCOHOL, TOBACCO AND FIREARMS	CAATF1800
NEW YORK CITY	BUREAU OF ALCOHOL, TOBACCO AND FIREARMS	NYATFNY00	SAVANNAH	BUREAU OF ALCOHOL, TOBACCO AND FIREARMS	GAATF0600
NEW YORK CITY	BUREAU OF ALCOHOL, TOBACCO AND FIREARMS	NYATF0100	SCRANTON	BUREAU OF ALCOHOL, TOBACCAND FIREARMS	PAATF0900
NEWBURGH	BUREAU OF ALCOHOL, TOBACCO AND FIREARMS	NYATF0800	SEATTLE	BUREAU OF ALCOHOL, TOBACCO AND FIREARMS	WAATFSE00
NEWNAN	BUREAU OF ALCOHOL, TOBACCO AND FIREARMS	GAATF1700	SHREVEPORT	BUREAU OF ALCOHOL, TOBACCO AND FIREARMS	LAATF0300
NORFOLK	BUREAU OF ALCOHOL, TOBACCO AND FIREARMS	VAATF0300	SIOUX FALLS	BUREAU OF ALCOHOL, TOBACCO AND FIREARMS	SDATF0200

BUREAU OF ALCOHOL, TOBACCO, AND FIREARMS

FEDERAL AGENCIES

ADDRESS	AGENCY	ORI	ADDRESS	AGENCY	ORI
SOMERSET	BUREAU OF ALCOHOL, TOBACCO AND FIREARMS	KYATF0800	UNION	BUREAU OF ALCOHOL, TOBACCAND FIREARMS	NJATF0300
SOUTH HILL	BUREAU OF ALCOHOL, TOBACCO AND FIREARMS	VAATF0900	UNIONTOWN	BUREAU OF ALCOHOL, TOBACCO AND FIREARMS	PAATF0800
SPOKANE	BUREAU OF ALCOHOL, TOBACCO AND FIREARMS	WAATF0100	UTICA	BUREAU OF ALCOHOL, TOBACCO AND FIREARMS	NYATF1200
SPRINGFIELD	BUREAU OF ALCOHOL, TOBACCO AND FIREARMS	MAATF0300	VALDOSTA	BUREAU OF ALCOHOL, TOBACCO AND FIREARMS	GAATF1900
SPRINGFIELD	BUREAU OF ALCOHOL, TOBACCO AND FIREARMS	ILATF0600	VAN NUYS	BUREAU OF ALCOHOL, TOBACCO AND FIREARMS	CAATF1900
SPRINGFIELD	BUREAU OF ALCOHOL, TOBACCO AND FIREARMS	MOATF0600	WASHINGTON	BUREAU OF ALCOHOL, TOBACCAND FIREARMS	DCATF0000
ST. LOUIS	BUREAU OF ALCOHOL, TOBACCO AND FIREARMS	MOATFSL00	WAYCROSS	BUREAU OF ALCOHOL, TOBACCO AND FIREARMS	GAATF2000
ST. PAUL	BUREAU OF ALCOHOL, TOBACCO AND FIREARMS	MNATFSP00	WHEELING	BUREAU OF ALCOHOL, TOBACCO AND FIREARMS	WVATF0600
SUPERIOR	BUREAU OF ALCOHOL, TOBACCO AND FIREARMS	WIATF0500	WHITE PLAINS	BUREAU OF ALCOHOL, TOBACCO AND FIREARMS	NYATF1300
SWAINSBORO	BUREAU OF ALCOHOL, TOBACCO AND FIREARMS	GAATF1800	WICHITA	BUREAU OF ALCOHOL, TOBACCO AND FIREARMS	KSATF0200
SYRACUSE	BUREAU OF ALCOHOL, TOBACCO AND FIREARMS	NYATF1100	WILKESBORO	BUREAU OF ALCOHOL, TOBACCO AND FIREARMS	NCATF1200
TAMPA	BUREAU OF ALCOHOL, TOBACCO AND FIREARMS	FLATF0500	WILLIAMSTON	BUREAU OF ALCOHOL, TOBACCO AND FIREARMS	NCATF1300
TEXARKANA	BUREAU OF ALCOHOL, TOBACCO AND FIREARMS	ARATF0200	WILLIAMINGTON	BUREAU OF ALCOHOL, TOBACCO AND FIREARMS	NCATF1400
TOLEDO	BUREAU OF ALCOHOL, TOBACCO AND FIREARMS	OHATF0700	WILMINGTON	BUREAU OF ALCOHOL, TOBACCAND FIREARMS	DEATF0200
TRENTON	BUREAU OF ALCOHOL, TOBACCO AND FIREARMS	NJATF0500	WINCHESTER	BUREAU OF ALCOHOL, TOBACCO AND FIREARMS	VAATF0600
TUCSON	BUREAU OF ALCOHOL, TOBACCO AND FIREARMS	AZATF0300	WINSTON-SALEM	BUREAU OF ALCOHOL, TOBACCO AND FIREARMS	NCATF0200
TULSA	BUREAU OF ALCOHOL, TOBACCO AND FIREARMS	OKATF0400	WORCESTER	BUREAU OF ALCOHOL, TOBACCO AND FIREARMS	MAATF0400
TUSCALOOSA	BUREAU OF ALCOHOL, TOBACCO AND FIREARMS	ALATF1100	YAKIMA	BUREAU OF ALCOHOL, TOBACCO AND FIREARMS	WAATF0200
TYLER	BUREAU OF ALCOHOL, TOBACCO AND FIREARMS	TXATF0900	YOUNGSTOWN	BUREAU OF ALCOHOL, TOBACCO AND FIREARMS	OHATF0800

CONTINUED

7 OF 8

DEPARTMENT OF AGRICULTURE

FEDERAL AGENCIES

ADDRESS	AGENCY	ORI	ADDRESS	AGENCY	ORI
	OFFICE OF INVESTIGATION UDEPARTMENT OF AGRICULTURE	DCDOAWA00	ATLANTA	OFFICE OF INVESTIGATION UDEPARTMENT OF AGRICULTURE	GADOAAT00
	OFFICE OF INVESTIGATION UDEPARTMENT OF AGRICULTURE	MDDOAHY00	ATLANTA	U. S. FOREST SERVICE, REGION 8	GADOA9900
	OFFICE OF INVESTIGATION UDEPARTMENT OF AGRICULTURE	TXDOATE00	CHICAGO	OFFICE OF INVESTIGATION UDEPARTMENT OF AGRICULTURE	ILDOACG00
	OFFICE OF INVESTIGATION UDEPARTMENT OF AGRICULTURE	NYDOANY00	DENVER	U. S. FOREST SERVICE, REGION 2	CODOA9900
	OFFICE OF INVESTIGATION UDEPARTMENT OF AGRICULTURE	WIDOA9900	JUNEAU	U. S. FOREST SERVICE, REGION 3	AKDOA9900
	OFFICE OF INVESTIGATION UDEPARTMENT OF AGRICULTURE	MODOAKC00	MILWAUKEE	U. S. FOREST SERVICE, REGION 9	WIDOA9900
	OFFICE OF INVESTIGATION UDEPARTMENT OF AGRICULTURE	CADOASF00	MISSOULA	U. S. FOREST SERVICE, REGION 1	MTDOA9900
	OFFICE OF INVESTIGATION UDEPARTMENT OF AGRICULTURE	NMDOA9900	OGDEN	U. S. FOREST SERVICE, REGION 4	UTDOA9900
ALBUQUERQUE	U. S. FOREST SERVICE, REGION 3		PORTLAND	U. S. FOREST SERVICE, REGION 6	ORDOA9900
			SAN FRANCISCO	U. S. FOREST SERVICE, REGION 5	CADOA9900
			WASHINGTON, D.C.	U. S. FOREST SERVICE HEADQUARTERS	DCDOA0000

DEPARTMENT OF INTERIOR

FEDERAL AGENCIES

ADDRESS	AGENCY	ORI	ADDRESS	AGENCY	ORI
AJO	BUREAU OF INDIAN AFFAIRS AREA OFFICE	NMDI00000	CRESSON	GENERAL SUPERINTENDENT, WESTERN PENNSYLVANIA GROU	PADI00200
ALAMOGORDO	ORGAN PIPE CACTUS NATIONAL MONUMENT	AZDI01500	CROW AGENCY	CUSTER BATTLEFIELD NATION	MTDI00500
ALAMOSA	WHITE SANDS NATIONAL MONUMENT	NMDI00500	CROW AGENCY	BUREAU OF INDIAN AFFAIRS AGENCY	MTDI05000
ALBUQUERQUE	GREAT SAND DUNES NATIONALMONUMENT	CODI00800	CUSTER	JEWEL CAVE NATIONAL MONUM	SDDI00300
	BUREAU OF INDIAN AFFAIRS SOUTHERN PUEBLOS AGENCY	NMDI05100	DEATH VALLEY	DEATH VALLEY NATIONAL MONUMENT	CADI00100
ALBUQUERQUE	BUREAU OF SPORT FISHERIES AND WILDLIFE	NMDI07500	DEL RIO	AMISTAD RECREATION AREA	TXDI00600
AMERICAN FORK	TIMPANOGOS CAVE NATIONAL MONUMENT	UTDI00200	DENVER	U.S. FISH AND WILDLIFE SERVICE	CODI07500
ANCHORAGE	U.S. FISH AND WILDLIFE SERVICE	AKDI07500	DEVILS TOWER	DEVILS TOWER NATIONAL MONUMENT	WYDI00300
APPOMATTOX	APPOMATTOX COURT HOUSE NATIONAL HISTORIC PARK	VADI00900	DIAMOND	GEORGE WASHINGTON CARVER NATIONAL MONUMENT	MODI00300
ARABI	CHALMETTE NATIONAL HISTORICAL PARK	LADI00100	EL PASO	CHAMIZAL NATIONAL MEMORIA	TXDI00700
ARCO	CRATERS OF THE MOON NATIONAL MONUMENT	IDDI00100	ELVERSON	HOPEWELL VILLAGE NATIONALHISTORIC SITE	PADI00500
ASTORIA	FORT CLATSOP NATIONAL MEMORIAL	ORDI00200	ESTES PARK	ROCKY MOUNTAIN NATIONAL PSHADOW MOUNTAIN	CODI00100
ATLANTA	U.S. FISH AND WILDLIFE SERVICE	GADI07500	EVERETT	BUREAU OF INDIAN AFFAIRS WESTERN WASHINGTON AGENCY	WADI05000
AZTEC	AZTEC RUINS NATIONAL MONU	NMDI01100	FARMINGTON	NAVAJO LANDS GROUP NATIONAL PARK SERVICE	NMDI01000
BAKER	LEHMAN CAVES NATIONAL MONUMENT	NVDI00200	FLAGSTAFF	WUPATKI NATIONAL MONUMENT	AZDI01100
BALTIMORE	FORT MC HENRY NATIONAL MONUMENT AND HISTORIC SHR	MDDI00400	FLAGSTAFF	SUNSET CRATER NATIONAL MONUMENT	AZDI01000
BAR HARBOR	ARCADIA NATIONAL PARK	MEDI00100	FLAGSTAFF	BUREAU OF INDIAN AFFAIRS JOINT-USE ADMINISTRATIVE	AZDI05000
BATTERY PARK	CASTLE CLINTON NATIONAL MONUMENT	NYDI00300	FLAGSTAFF	WALNUT CANYON NATIONAL MONUMENT	AZDI01900
BEATRICE	HOMESTEAD NATIONAL MONUME	NBDI00200	FLORISSANT	FLORISSANT FOSSIL BEDS MONUMENT	CODI00700
BELDOURT	BUREAU OF INDIAN AFFAIRS TURTLE MOUNTAIN AGENCY	NDDI00100	FORT DAVIS	FORT DAVIS NATIONAL HISTORIC SITE	TXDI00200
BERLIN	ASSATEAGUE ISLAND NATIONASEASHORE	MDDI00300	FORT LARAMIE	FORT LARAMIE NATIONAL HISTORIC SITE	WYDI00400
BERLIN, MARYLAND	ASSATEAGUE ISLAND NATIONASEASHORE	VADI01100	FORT SMITH	FORT SMITH NATIONAL HISTORIC SITE	ARDI00100
BIG BEND NATIONAL	BIG BEND NATIONAL PARK	TXDI00300	FORT TOTTEN	BUREAU OF INDIAN AFFAIRS FORT TOTTEN AGENCY	NDDI00200
BLANDING	HOVENWEEP NATIONAL MONUMENT	UTDI01200	FORT WASHAKIE	BUREAU OF INDIAN AFFAIRS	WYDI05000
BLOOMFIELD	CHACO CANYON NATIONAL MONUMENT	NMDI00300	FORT YATES	BUREAU OF INDIAN AFFAIRS	NDDI00300
BOSTON	U.S. FISH AND WILDLIFE SERVICE	MADI07500	FRANKFORT	SLEEPING BEAR DUNES NATIONAL LAKESHORE	MIDI00300
BOULDER CITY	LAKE MEAD NATIONAL RECREATION AREA	NVDI00100	FREDERICKSBURG	FREDERICKSBURG AND SPOTSYLVANIA NATIONAL	VADI00400
BRIGHTON CITY	INTERMOUNTAIN INDAIN SCHOOL POLICE	UTDI01900	FREDERICKSBURG	GEORGE WASHINGTON BIRTHPLACE NATIONAL	VADI00500
BROOKLINE	JOHN F. KENNEDY NATIONAL HISTORIC SITE	MADI00300	FRIDAY HARBOR	SAN JUAN ISLAND NATIONAL HISTORICAL PARK	WADI00600
BROOKLYN	GATEWAY NATIONAL RECREATIAREA	NYDI01500	FRUITA	COLORADO NATIONAL MONUMEN	CODI00500
CAMBRIDGE	LONGFELLOW NATIONAL HISTOSITE	MADI00400	GANADO	HUBBELL TRADING POST NATHISTORIC SITE	AZDI00800
CAMP VERDE	MONTEZUMA CASTLE NATIONALMONUMENT	AZDI01400	GATLINBURG	GREAT SMOKY MOUNTAIN NATIONAL PARK	TNDI00100
CAPULIN	CAPULIN MOUNTAIN NATIONALMONUMENT	NMDI00700	GERING	SCOTTS BLUFF AND AGATE FOBEDS NATIONAL MONUMENTS	NBDI00100
CARLSBAD	CARLSBAD CAVERNS NATIONALPARK	NMDI00600	GETTYSBURG	EISENHOWER NATIONAL HISTOSITE	PADI00300
CARLSBAD CAVERNS NATL PA	GUADALUPE MOUNTAINS NATIONAL PARK	TXDI00400	GETTYSBURG	GETTYSBURG NATIONAL MILITPARK AND CEMETERY	PADI00400
CAVE JUNCTION	OREGON CAVES NATIONAL MONUMENT	ORDI00300	GILLET	ARKANSAS POST NATIONAL MEMORIAL	ARDI00400
CEDAR CITY	CEDAR BREAKS NATIONAL MONUMENT	UTDI00800	GRAND CANYON	GRAND CANYON NATIONAL PAR	AZDI00100
CHESTERTON	INDIANA DUNES NATIONAL LAKESHORE	INDI00300	GRAND MARAIS	GRAND PORTAGE NATIONAL MONUMENT	MNDI00100
CHILLICOTHE	MOUNT CITY GROUP NATIONAL MONUMENT	OHDI00100	GUNNISON	CURECANTI NATIONAL RECREAAREA	CODI00600
CHINLE	CANYON DE CHELLY NATIONALMONUMENT	AZDI00700	HANKSVILLE	NATIONAL PARK SERVICE GLEN CANYON NATIONAL	UTDI00400
CINCINNATI	WILLIAM HOWARD TAFT NATHISTORIC SITE	OHDI00300	HANKSVILLE	RAINBOW BRIDGE NATIONAL MONUMENT	UTDI01300
CLARKDALE	TUZIGOOT NATIONAL MONUMEN	AZDI01800	HARDIN	BIGHORN CANYON RECREATION AREA	MTDI00200
COLUMBIA	DELAWARE WATER GAP NATIONRECREATION AREA	NJDI00300	HARDY	BOOKER T. WASHINGTON NATIONAL MONUMENT	VADI01000
COLUMBIA, NEW JERSEY	DELAWARE WATER GAP NATIONRECREATION AREA	PADI00700	HARPERS FERRY	HARPERS FERRY NATIONAL HISTORIC PARK	WVDI00100
CONCORD	MINUTE MAN NATIONAL HISTORICAL PARK	MADI00500	HARPERS FERRY WEST VIRGI	HARPERS FERRY NATIONAL HISTORIC PARK	VADI01200
COOLIDGE	CASA GRANDE RUINS NATIONAL MONUMENT	AZDI01200	HARPERS FERRY, WEST VIRG	HARPERS FERRY NATIONAL HISTORIC PARK	MDDI00500
CORPUS CHRISTI	PADRE ISLAND NATIONAL SEASHORE	TXDI00500	HARRISON	BUFFALO NATIONAL RIVER	ARDI00500
CORTEZ	MESA VERDE NATIONAL PARK SERVICE	CODI00200	HAWAII NATIONAL PARK	NATIONAL PARK SERVICE	HIDI00000
COULEE	COULEE DAM NATIONAL RECREATION AREA	WADI00400			
CRATER LAKE	CRATER LAKE NATIONAL PARK	ORDI00100			
CRESCENT CITY	REDWOOD NATIONAL PARK	CADI01200			
CRESSON	ALLEGHENY PORTAGE RAILROANATIONAL HISTORIC SITE	PADI00100			

DEPARTMENT OF INTERIOR

FEDERAL AGENCIES

ADDRESS	AGENCY	ORI	ADDRESS	AGENCY	ORI
HEREFORD	CORONADO NATIONAL MEMORIAL	AZDI00200	NATIONAL PARK SERVICE	YELLOWSTONE NATIONAL PARK	MTDI00300
HIGHLANDS	GATEWAY NATIONAL RECREATION AREA	NJDI00500	NETT LAKE	BUREAU OF INDIAN AFFAIRS NETT LAKE INDIAN RESERVAT	MNDI05100
HISTORICAL SITE	GOLDEN SPIKE NATIONAL	UTDI01100	NEW PORT	TOURO SYNAGOGUE NATIONAL HISTORIC SITE	RIDI00200
HOLBROOK	PETRIFIED FOREST NATIONAL PARK	AZDI00400	NEW TOWN	BUREAU OF INDIAN AFFAIRS FORT BERTHOLD	NDDI00400
HOMESTEAD	EVERGLADES NATIONAL PARK	FLDI00100	NEW YORK	FEDERAL HALL NATIONAL MEMORIAL	NYDI00400
HONAUNAU	CITY OF REFUGE NATIONAL HISTORICAL PARK	HIDI00100	NEW YORK	HAMILTON GRANGE NATIONAL MEMORIAL	NYDI00800
HOT SPRINGS	HOT SPRINGS NATIONAL PARK	ARDI00200	NEW YORK	STATUE OF LIBERTY NATIONAL MONUMENT	NYDI01200
HOT SPRINGS	WIND CAVE NATIONAL PARK	SDDI00100	NEW YORK	THEODORE ROOSEVELT BIRTHPAND INAUGURAL NATIONAL	NYDI01300
HOUGHTON	ILSE ROYALE NATIONAL PARK	MIDI00100	NEW YORK	FORT STANWIX NATIONAL MONUMENT	NYDI00600
HYDE PARK	HOME OF FRANKLIN D. ROOSEVELT NATIONAL HISTOR	NYDI00900	NEW YORK	GENERAL GRANT NATIONAL MEMORIAL	NYDI00700
HYDE PARK	VANDERBILT MANSION NATIONAL HISTORIC SITE	NYDI00200	NEW YORK	ST. PAUL'S CHURCH NATIONAL HISTORIC SITE	NYDI01100
INTERIOR	BADLANDS NATIONAL MONUMEN	SDDI00200	ORANGE	EDISON NATIONAL HISTORIC	NJDI00400
INTERNATIONAL FALLS	VOYAGEURS NATIONAL PARK	MNDI00300	OXNARD	CHANNEL ISLANDS NATIONAL MONUMENT	CADI00900
JENDEN	DINOSAUR NATIONAL MONUMENT	UTDI00900	OYSTER BAY	SAGAMORE HILL NATIONAL HISTORIC SITE	NYDI01000
JOHNSON CITY	LYNDON B. JOHNSON NATIONAL HISTORIC SITE	TXDI00800	PAGE	GLEN CANYON RECREATION AREA	AZDI00300
KAHULUI	HALEAKALA NATIONAL PARK	HIDI00200	PAICINES	PINNACLES NATIONAL MONUME	CADI01100
KEMMERER	FOSSIL BUTTE NATIONAL MONUMENT	WYDI00500	PALISADES PARK	PALISADES INTERSTATE PARK	NJDI00200
KEWEENAW BAY	BUREAU OF INDIAN AFFAIRS KEWEENAW BAY AGENCY	MIDI05000	PANGUITCH	BRYCE CANYON NATIONAL PARK	UTDI00100
KEYSTONE	MOUNT RUSHMORE NATIONAL MEMORIAL	SDDI00400	PATCHOGUE	FIRE ISLAND NATIONAL SEAS	NYDI00500
KING SALMON	KATMAI NATIONAL MONUMENT	AKDI00100	PEA RIDGE	PEA RIDGE NATIONAL MILITARY PARK	ARDI00300
KINGS MOUNTAIN	KINGS MOUNTAIN NATIONAL MILITARY PARK	NCDI00200	PECOS	PECOS NATIONAL MONUMENT	NMDI01300
LA JUNTA	BENTS OLD FORT NATIONAL HISTORIC SITE	CODI00300	PETERSBURG	PETERSBURG NATIONAL BATTLEFIELD	VADI00700
LAKE MEREDITH	ALIBATES FLINT QUARRIES AND TEXAS PANHANDLE PUEBL	TXDI00900	PHILADELPHIA	INDEPENDENCE NATIONAL HISTORICAL PARK	PADI00600
LAME DEER	BUREAU OF INDIAN AFFAIRS NORTHERN CHEYENNE AGENCY	MTDI05100	PHILADELPHIA	BUREAU OF INDIAN AFFAIRS CHOCTAW AGENCY	MSDI05000
LARNED	FORT LARNED NATIONAL HISTORIC SITE	KSDI00100	PIPESTONE	PIPESTONE NATIONAL MONUMENT	MNDI00200
LINCOLN CITY	LINCOLN BOYHOOD NATIONAL MEMORIAL	INDI00100	PLATT NATIONAL	ARBUCKLE NATIONAL RECREATAREA	OKDI00300
LOA	CAPITOL REEF NATIONAL PARK	UTDI00700	POINT REYES	POINT REYES NATIONAL SEAS	CADI00400
LONGMIRE	MOUNT RAINIER NATIONAL PA	WADI00100	PORT ANGELES	OLYMPIC NATIONAL PARK	WADI00200
LOS ALAMOS	BANDELIER NATIONAL MONUMENT	NMDI00200	PORTLAND	U.S. FISH AND WILDLIFE SERVICE	ORDI07500
LURAY	SHENANDOAH NATIONAL PARK	VADI00300	PROVIDENCE	ROGER WILLIAMS NATIONAL MEMORIAL	RIDI00100
MAMMOTH CAVE	MAMMOTH CAVE NATIONAL PAR	KYDI00100	QUINCY	ADAMS NATIONAL HISTORIC S	MADI00200
MANASSAS	MANASSAS NATIONAL PARK	VADI00800	RAMAH	EL MORRO NATIONAL MONUMEN	NMDI01200
MANTEO	CAPE HATTERAS NATIONAL SEASHORE	NCDI00100	RED LAKE	BUREAU OF INDIAN AFFAIRS RED LAKE AGENCY	MNDI05000
MARTINEZ	JOHN MUIR NATIONAL HISTORIC SITE	CADI01300	REPUBLIC	WILSON'S CREEK NATIONAL BATTLEFIELD	MODI00400
MCGREGOR	EFFIGY MOUNDS NATIONAL MONUMENT	IADI00100	RICHMOND	RICHMOND NATIONAL BATTLEFIELD PARK	VADI00600
MCKINLEY PARK	MOUNT MCKINLEY NATIONAL P	AKDI00200	ROANOKE	BLUE RIDGE PARKWAY	VADI00100
MEDORA	FORT UNION TRADING POST NATIONAL HISTORIC SITE	NDDI00500	ROOSEVELT	TONTO NATIONAL MONUMENT	AZDI01600
MEDORA	THEODORE ROOSEVELT NATIOMEMORIAL PARK	NDDI00600	SAINT CROIX FALLS	SAINT CROIX NATIONAL SCENIC RIVERWAY	WIDI00200
MESA VERDE NATIONAL PARK	YUCCA HOUSE NATIONAL MONUMENT	CODI00900	SALEM	SALEM MARITIME NATIONAL HISTORIC SITE	MADI00600
MIAMI	BUREAU OF INDIAN AFFAIRS	FLDI05000	SAN DIEGO	CABRILLO NATIONAL MONUMEN	CADI00800
MINERAL	LASSEN VOLCANIC NATIONAL	CADI00300	SAN FRANCISCO	GOLDEN GATE NATIONAL RECREATION AREA	CADI01000
MINNEAPOLIS	BUREAU OF INDIAN AFFAIRS	MNDI05200	SANFORD	SANFORD RECREATION AREA	TXDI00100
MOAB	CANYONLANDS NATIONAL PARK	UTDI00600	SANTA FE	BUREAU OF INDIAN AFFAIRS NORTHERN PUEBLOS AGENCY	NMDI05000
MOAB	ARCHES NATIONAL PARK	UTDI00500	SAUGUS	SAUGUS IRONWORKS NATIONAL HISTORIC SITE	MADI00700
MOCCASIN	PIPE SPRING NATIONAL MONU	AZDI02000	SEDRO WOOLLEY	NORTH CASCADES NATIONAL P	WADI00300
MONTROSE	BLACK CANYON OF THE GUNNINATIONAL MONUMENT	CODI00400	SHARPSBURG	ANTIETAM-C&O CANAL NATIONAL MONUMENT	MDDI00200
MOOSE	GRAND TETON NATIONAL PARK	WYDI00100	SHILOH	SHILOH NATIONAL MILITARY PARK	TNDI00200
MORRISTOWN	MORRISTOWN NATIONAL HISTORIC PARK	NJDI00100	SILVER CITY	GILA CLIFF DWELLINGS NATIMONUMENT	NMDI00900
MOUNTAINAIR	GRAN QUIVIRA NATIONAL MONUMENT	NMDI00400	SITKA	SITKA NATIONAL HISTORICALPARK	AKDI00300
MUNISING	PICTURED ROCKS NATIONAL LAKESHORE NATIONAL MONUMENT	MIDI00200	SOUTH WALLFLEET	CAPE COD NATIONAL SEASHORE	MADI00100
NATIONAL MONUMENT	NATURAL BRIDGES NATIONAL MONUMENT	UTDI01000	SPALDING	NEZ PERCE NATIONAL HISTORICAL PARK	IDDI00200
			SPRINGDALE	ZION NATIONAL PARK	UTDI00300
			SPRINGFIELD	LINCOLN HOME NATIONAL HISTORIC SITE	ILDI00100

DEPARTMENT OF INTERIOR

FEDERAL AGENCIES

ADDRESS	AGENCY	ORI	ADDRESS	AGENCY	ORI
ST. CROIX FALLS, WISCONS	ST. CROIX NATIONAL SCENIC RIVERWAY	MEDI00200	VANCOUVER	FORT VANCOUVER NATIONAL HISTORIC SITE	WADI00500
ST. LOUIS	JEFFERSON NATIONAL EXPANSION MEMORIAL	MODI00100	VINCENNES	GEORGE ROGERS CLARK NATIONAL HISTORICAL PARK	INDI00200
STEWART	BUREAU OF INDIAN AFFAIRS NEVADA AGENCY	NVDI05000	WALLA WALLA	WHITMAN MISSION NATIONAL HISTORIC SITE	WADI00700
STILLWATER	SARATOGA NATIONAL HISTORICAL PARK	NYDI00100	WASHINGTON, D. C.	U.S. FISH AND WILDLIFE SERVICE HEADQUAR	DCDI07500
SULPHUR	PLATT NATIONAL PARK	OKDI00200	WATROUS	FORT UNION NATIONAL MONUM	NMDI00800
THREE RIVERS	SEQUOIA AND KINGS CANYON NATIONAL PARKS	CADI00500	WELLPINIT	BUREAU OF INDIAN AFFAIRS SPOKANE AGENCY	WADI05100
THURMONT	CATOCTIN MOUNTAIN PARK	MDDI00100	WEST BRANCH	HERBERT HOOVER NATIONAL HISTORIC SITE	IADI00200
TONALEA	NAVAJO NATIONAL MONUMENT	AZDI00900	WEST GLACIER	GLACIER NATIONAL PARK	MTDI00100
TOWSON	HAMPTON NATL HISTORIC SITAND FORT MCHENRY NATIONAL	MDDI00600	WHISKEYTOWN	WHISKEYTOWN NATIONAL RECREATION AREA	CADI00600
TUCSON	SAGUARO NATIONAL MONUMENT	AZDI00500	WILCOX	CHIRICAHUA NATIONAL MONUMENT AND FORT BOWIE	AZDI01300
TULELAKE	LAVA BEDS NATIONAL MONUMENT	CADI01400	WINDSOR, VERMONT	SAINT-GAUDENS NATIONAL HISTORICAL SITE	NHDI00100
TUMACACORI	TUMACACORI NATIONAL MONUMENT	AZDI01700	WISDOM	BIG HOLE NATIONAL BATTLEF	MTDI00400
TUPELO	NATCHEZ TRACE PARKWAY	MSDI00100	YELLOWSTONE	YELLOWSTONE NATIONAL PARK	WYDI00200
TWENTYNINE PALMS	JOSHUA TREE NATIONAL MONU	CADI00200	YORKTOWN	COLONIAL NATIONAL HISTORIPARK	VADI00200
TWIN CITIES	U.S. FISH AND WILDLIFE SERVICE	MNDI07500	YOSEMITE NATIONAL PARK	YOSEMITE NATIONAL PARK	CADI00700
VAN BUREN	OZARK NATIONAL SCENIC RIVERWAY	MODI00200			

DEPARTMENT OF STATE

FEDERAL AGENCIES

ADDRESS	AGENCY	ORI	ADDRESS	AGENCY	ORI
ARLINGTON	U.S. DEPARTMENT OF STATE	VADOS0000	NEW YORK	U.S. DEPARTMENT OF STATE	NYDOS0000
BOSTON	U.S. DEPARTMENT OF STATE	MADOS0000	SAN FRANCISCO	U.S. DEPARTMENT OF STATE	CADOS0100
CHICAGO	U.S. DEPARTMENT OF STATE	ILDOS0000	WASHINGTON, D. C.	U.S. DEPARTMENT OF STATE	DCDOS0000
LOS ANGELES	U.S. DEPARTMENT OF STATE	CADOS0000	WASHINGTON, D. C.	U. S. DEPARTMENT OF STATEPASSPORT OFFICE	USDOS0100
MIAMI	U.S. DEPARTMENT OF STATE	FLDOS0000			

DRUG ENFORCEMENT ADMINISTRATION

FEDERAL AGENCIES

ADDRESS	AGENCY	ORI	ADDRESS	AGENCY	ORI
ALBANY	BUREAU OF NARCOTICS AND DANGEROUS DRUGS	NYBNDAL00	HOULTON	DRUG ENFORCEMENT ADMINISTRATION	MEDEA0200
ALBANY	DRUG ENFORCEMENT ADMINISTRATION	NYDEA0100	HOUSTON	DRUG ENFORCEMENT ADMINISTRATION	TXDEA1000
ALBUQUERQUE	DRUG ENFORCEMENT ADMINISTRATION	NMDEA0100	HOUSTON	BUREAU OF NARCOTICS AND DANGEROUS DRUGS	TXBNDHQ00
ALBUQUERQUE	BUREAU OF NARCOTICS AND DANGEROUS DRUGS	NMBNDAQ00	INDIANAPOLIS	DRUG ENFORCEMENT ADMINISTRATION	INDEA0100
ALPINE	DRUG ENFORCEMENT ADMINISTRATION	TXDEA0100	JACKSON	BUREAU OF NARCOTICS AND DANGEROUS DRUGS	MSBNDJN00
ANCHORAGE	DRUG ENFORCEMENT ADMINISTRATION	AKDEA0100	JACKSON	DRUG ENFORCEMENT ADMINISTRATION	MSDEA0100
ATLANTA	DRUG ENFORCEMENT ADMINISTRATION	GADEA0100	JACKSONVILLE	DRUG ENFORCEMENT ADMINISTRATION	FLDEA0100
AUSTIN	DRUG ENFORCEMENT ADMINISTRATION	TXDEA0200	JACKSONVILLE	NDD JACKSONVILLE	FLBNDJK00
BALTIMORE	BUREAU OF NARCOTICS AND DANGEROUS DRUGS	MDNBDBA00	KANSAS CITY	DRUG ENFORCEMENT ADMINISTRATION	MODEA0100
BALTIMORE	DRUG ENFORCEMENT ADMINISTRATION	MDDEA0100	KANSAS CITY	BUREAU OF NARCOTICS AND DANGEROUS DRUGS	MOBNDKC00
BANGOR	DRUG ENFORCEMENT ADMINISTRATION	MEDEA0100	LAREDO	DRUG ENFORCEMENT ADMINISTRATION	TXDEA1100
BATON ROUGE	DRUG ENFORCEMENT ADMINISTRATION	LADEA0100	LAREDO	BUREAU OF NARCOTICS AND DANGEROUS DRUGS	TXBNDLA00
BEAUMONT	DRUG ENFORCEMENT ADMINISTRATION	TXDEA1500	LAS VEGAS	DRUG ENFORCEMENT ADMINISTRATION	NVDEA0100
BIRMINGHAM	DRUG ENFORCEMENT ADMINISTRATION	ALDEA0100	LAS VEGAS	BUREAU OF NARCOTICS AND DANGEROUS DRUGS	NVBNDLV00
BLAINE	DRUG ENFORCEMENT ADMINISTRATION	WADEA0100	LITTLE ROCK	DRUG ENFORCEMENT ADMINISTRATION	ARDEA0100
BOISE	DRUG ENFORCEMENT ADMINISTRATION	IDDEA0100	LOS ANGELES	DRUG ENFORCEMENT ADMINISTRATION REGIONAL	CADEA0200
BOSTON	BUREAU OF NARCOTICS AND DANGEROUS DRUGS	MABNDBS00	LOS ANGESES	DRUG ENFORCEMENT ADMINISTRATION AIRPORT	CADEA0900
BOSTON	DRUG ENFORCEMENT ADMINISTRATION	MADEA0100	LUBBOCK	DRUG ENFORCEMENT ADMINISTRATION	TXDEA1200
BROWNSVILLE	DRUG ENFORCEMENT ADMINISTRATION	TXDEA0300	LUKEVILLE	DRUG ENFORCEMENT ADMINISTRATION	AZDEA0200
BUFFALO	DRUG ENFORCEMENT ADMINISTRATION	NYDEA0200	MCALLEN	DRUG ENFORCEMENT ADMINISTRATION	TXDEA1300
BUFFALO	BUREAU OF NARCOTICS AND DANGEROUS DRUGS	NYBNDBU00	MCALLEN	BUREAU OF NARCOTICS AND DANGEROUS DRUGS	TXBNDMC00
CALEXICO	DRUG ENFORCEMENT ADMINISTRATION	CADEA0100	MEMPHIS	DRUG ENFORCEMENT ADMINISTRATION	TNDEA0100
CHARLESTON	DRUG ENFORCEMENT ADMINISTRATION	SCDEA0100	MEMPHIS	BUREAU OF NARCOTICS AND DANGEROUS DRUGS	TNBNDME00
CHARLESTON	DRUG ENFORCEMENT ADMINISTRATION	WVDEA0100	MIAMI	DRUG ENFORCEMENT ADMINISTRATION	FLDEA0200
CHARLESTON	BUREAU OF NARCOTICS AND DANGEROUS DRUGS	WVBNDCH00	MILWAUKEE	DRUG ENFORCEMENT ADMINISTRATION	WIDEA0100
CHEYNNE	DRUG ENFORCEMENT ADMINISTRATION	WYDEA0100	MILWAUKEE	BUREAU OF NARCOTICS AND DANGEROUS DRUGS	WIBNDMI00
CHICAGO	DRUG ENFORCEMENT ADMINISTRATION	ILDEA0100	MINNEAPOLIS	BUREAU OF NARCOTICS AND DANGEROUS DRUGS	MNBNDMP00
CINCINNATI	BUREAU OF NARCOTICS AND DANGEROUS DRUGS	OHBNDCI00	MINNEAPOLIS	DRUG ENFORCEMENT ADMINISTRATION	MNDEA0100
CINCINNATI	DRUG ENFORCEMENT ADMINISTRATION	OHDEA0100	MINOT	DRUG ENFORCEMENT ADMINISTRATION	NDDEA0100
CLEVELAND	DRUG ENFORCEMENT ADMINISTRATION	OHDEA0200	MOBILE	DRUG ENFORCEMENT ADMINISTRATION	ALDEA0200
CLEVELAND	BUREAU OF NARCOTICS AND DANGEROUS DRUGS	OHBNDCV00	MT. VERNON	DRUG ENFORCEMENT ADMINISTRATION	ILDEA0200
COLUMBIA	BUREAU OF NARCOTICS AND DANGEROUS DRUGS	SCBNDCO00	NASHVILLE	BUREAU OF NARCOTICS AND DANGEROUS DRUGS	TNBNDNV00
COLUMBIA	DRUG ENFORCEMENT ADMINISTRATION	SCDEA0200	NASHVILLE	DRUG ENFORCEMENT ADMINISTRATION	TNDEA0200
COLUMBUS	DRUG ENFORCEMENT ADMINISTRATION	OHDEA0300	NEW ORLEANS	DRUG ENFORCEMENT ADMINISTRATION	LADEA0200
CONCORD	DRUG ENFORCEMENT ADMINISTRATION	NHDEA0100	NEW YORK	DRUG ENFORCEMENT ADMINISTRATION	NYDEA0300
CORPUS CHRISTI	DRUG ENFORCEMENT ADMINISTRATION	TXDEA0400	NEW YORK CITY	BUREAU OF NARCOTICS AND DANGEROUS DRUGS	NYBNDNY00
DALLAS	DRUG ENFORCEMENT ADMINISTRATION	TXDEA0500	NEWARK	DRUG ENFORCEMENT ADMINISTRATION	NJDEA0100
DALLAS	BUREAU OF NARCOTICS AND DANGEROUS DRUGS	TXBNDL00	NEWARK	BUREAU OF NARCOTICS AND DANGEROUS DRUGS	NJBNDNK00
DEL RIO	DRUG ENFORCEMENT ADMINISTRATION	TXDEA0600	NOGALES	DRUG ENFORCEMENT ADMINISTRATION	AZDEA0300
DEMING	DRUG ENFORCEMENT ADMINISTRATION	NMDEA0200	NORFOLK	BUREAU OF NARCOTICS AND DANGEROUS DRUGS	VABNDF00
DENVER	DRUG ENFORCEMENT ADMINISTRATION	CODEA0100	NORFOLK	DRUG ENFORCEMENT ADMINISTRATION	VADEA0100
DES MOINES	DRUG ENFORCEMENT ADMINISTRATION	IADEA0100	OKLAHOMA CITY	BUREAU OF NARCOTICS AND DANGEROUS DRUGS	OKBNDOC00
DETROIT	DRUG ENFORCEMENT ADMINISTRATION	MIDEA0100	OKLAHOMA CITY	DRUG ENFORCEMENT ADMINISTRATION	OKDEA0100
DOUGLAS	DRUG ENFORCEMENT ADMINISTRATION	AZDEA0100	OMAHA	BUREAU OF NARCOTICS AND DANGEROUS DRUGS	NBBNDOM00
DULUTH	DRUG ENFORCEMENT ADMINISTRATION	MNDEA0200	OMAHA	DRUG ENFORCEMENT ADMINISTRATION	NBDEA0100
EAGLE PASS	DRUG ENFORCEMENT ADMINISTRATION	TXDEA0700	ORLANDO	DRUG ENFORCEMENT ADMINISTRATION	FLDEA0500
EL PASO	DRUG ENFORCEMENT ADMINISTRATION	TXDEA0800	PHILADELPHIA	BUREAU OF NARCOTICS AND DANGEROUS DRUGS	PABNDPH00
EL PASO	BUREAU OF NARCOTICS AND DANGEROUS DRUGS	TXBNDPE00	PHILADELPHIA	DRUG ENFORCEMENT ADMINISTRATION	PADEA0100
FAIRBANKS	DRUG ENFORCEMENT ADMINISTRATION	AKDEA0200	PHOENIX	DRUG ENFORCEMENT ADMINISTRATION	AZDEA0400
FALCON HEIGHTS	DRUG ENFORCEMENT ADMINISTRATION	TXDEA0900	PITTSBURGH	DRUG ENFORCEMENT ADMINISTRATION	PADEA0200
FRESNO	DRUG ENFORCEMENT ADMINISTRATION	CADEA0700	PITTSBURGH	BUREAU OF NARCOTICS AND DANGEROUS DRUGS	PABNDPG00
GREAT FALLS	DRUG ENFORCEMENT ADMINISTRATION	MTDEA0100	PORTLAND	DRUG ENFORCEMENT ADMINISTRATION	MEDEA0300
GREENSBORO	BUREAU OF NARCOTICS AND DANGEROUS DRUGS	NCBNDGR00	PORTLAND	DRUG ENFORCEMENT ADMINISTRATION	ORDEA0100
GREENSBORO	DRUG ENFORCEMENT ADMINISTRATION	NCDEA0100	PORTLAND	BUREAU OF NARCOTICS AND DANGEROUS DRUGS	ORBNDPD00
HAMMOND	DRUG ENFORCEMENT ADMINISTRATION	INDEA0200	PROVIDENCE	BUREAU OF NARCOTICS AND DANGEROUS DRUGS	RIBNDPV00
HARTFORD	DRUG ENFORCEMENT ADMINISTRATION	CTDEA0100	PROVIDENCE	DRUG ENFORCEMENT ADMINISTRATION	RIDEA0100
HONOLULU	DRUG ENFORCEMENT ADMINISTRATION	HIDEA0100	RENO	DRUG ENFORCEMENT ADMINISTRATION	NVDEA0200

DRUG ENFORCEMENT ADMINISTRATION

ADDRESS	AGENCY	ORI
RICHMOND	BUREAU OF NARCOTICS AND DANGEROUS DRUGS	VABNDRH00
ROUSES POINT	DRUG ENFORCEMENT ADMINISTRATION	NYDEA0400
SACRAMENTO	DRUG ENFORCEMENT ADMINISTRATION	CADEA0300
SALT LAKE CITY	DRUG ENFORCEMENT ADMINISTRATION	UTDEA0100
SALT LAKE CITY	BUREAU OF NARCOTICS AND DANGEROUS DRUGS	UTBNDU00
SAN ANTONIO	DRUG ENFORCEMENT ADMINISTRATION	TXBNSA00
SAN ANTONIO	BUREAU OF NARCOTICS AND DANGEROUS DRUGS	TXBNSA00
SAN DIEGO	DRUG ENFORCEMENT ADMINISTRATION	CADEA0400
SAN FRANCISCO	DRUG ENFORCEMENT ADMINISTRATION	CADEA0500
SAN LUIS	DRUG ENFORCEMENT ADMINISTRATION	AZDEA0500
SAN YSIDRO	DRUG ENFORCEMENT ADMINISTRATION	CADEA0800
SAVANNAH	DRUG ENFORCEMENT ADMINISTRATION	GADEA0200
SEATTLE	DRUG ENFORCEMENT ADMINISTRATION	WADEA0200
SEATTLE	BUREAU OF NARCOTICS AND DANGEROUS DRUGS	WABNDSE00
SIOUX FALLS	DRUG ENFORCEMENT ADMINISTRATION	SDDEA0100
SPOKANE	DRUG ENFORCEMENT ADMINISTRATION	WADEA0300
ST. LOUIS	DRUG ENFORCEMENT ADMINISTRATION	MOBNDL00

FEDERAL AGENCIES

ADDRESS	AGENCY	ORI
ST. LOUIS	BUREAU OF NARCOTICS AND DANGEROUS DRUGS	MOBNDL00
TAMPA	DRUG ENFORCEMENT ADMINISTRATION	FLDEA0400
TECATE	DRUG ENFORCEMENT ADMINISTRATION	CADEA0600
TERMINAL ISLAND	DRUG ENFORCEMENT ADMIN LOS ANGELES - TERMINAL IS	CADEA1000
TUCSON	DRUG ENFORCEMENT ADMINISTRATION	AZDEA0600
TULSA	DRUG ENFORCEMENT ADMINISTRATION	OKDEA0200
TULSA	BUREAU OF NARCOTICS AND DANGEROUS DRUGS	OKBNDTU00
WASHINGTON, D. C.	DRUG ENFORCEMENT ADMINISTRATION	DCDEA0000
WASHINGTON, D. C.	DRUG ENFORCEMENT ADMINISTRATION	DCDEA0100
WEST PALM BEACH	DRUG ENFORCEMENT ADMINISTRATION	FLDEA0300
WESTBURY	DRUG ENFORCEMENT ADMINISTRATION	NYDEA0500
WICHITA	DRUG ENFORCEMENT ADMINISTRATION	KSDEA0100
WILLISTON	DRUG ENFORCEMENT ADMINISTRATION	VTDEA0100
WILMINGTON	DRUG ENFORCEMENT ADMINISTRATION	NCDEA0200
WILMINGTON	DRUG ENFORCEMENT ADMINISTRATION	DEDEA0100

FEDERAL BUREAU OF INVESTIGATION

ADDRESS	AGENCY	ORI
ALBANY	FBI	NYFBIAL00
ALBUQUERQUE	FBI	NMFBIAQ00
ALEXANDRIA	FBI	VAFBIAX00
ANCHORAGE	FBI	AKFBIAN00
ATLANTA	FBI	GAFBIA00
BALTIMORE	FBI	MDFBIBA00
BIRMINGHAM	FBI	ALFBIBH00
BOSTON	FBI	MAFBIBS00
BUFFALO	FBI	NYFBIBU00
BUTTE	FBI	MTFBIBT00
CHARLOTTE	FBI	NCFBICE00
CHICAGO	FBI	ILFBICG00
CINCINNATI	FBI	OHFBICI00
CLEVELAND	FBI	OHFBICV00
COLUMBIA	FBI	SCFBICO00
DALLAS	FBI	TXFBIDL00
DENVER	FBI	COFBIDN00
DETROIT	FBI	MIFBIDE00
EL PASO	FBI	TXFBIEP00
HONOLULU	FBI	HIFBIH00
HOUSTON	FBI	TXFBIH000
INDIANAPOLIS	FBI	INFBIP00
JACKSON	FBI	MSFBIJ00
JACKSONVILLE	FBI	FLFBILV00
KANSAS CITY	FBI	MOFBIKC00
KNOXVILLE	FBI	TNFBIKX00
LAS VEGAS	FBI	NVFBILV00
LITTLE ROCK	FBI	ARFBILR00
LOS ANGELES	FBI	CAFBILA00
LOUISVILLE	FBI	KYFBILS00
MEMPHIS	FBI	TNFBIME00

FEDERAL AGENCIES

ADDRESS	AGENCY	ORI
MIAMI	FBI	FLFBIM00
MILWAUKEE	FBI	WIFBIM00
MINNEAPOLIS	FBI	MNFBIMP00
MOBILE	FBI	ALFBIMO00
NEW HAVEN	FBI	CTFBINH00
NEW ORLEANS	FBI	LAFBINC00
NEW ROCHELLE	FBI	NYFBINR00
NEW YORK	FBI	NYFBINY00
NEW YORK	FBI	NJFBINK00
NORFOLK	FBI	VAFBINF00
OKLAHOMA CITY	FBI	OKFBIOC00
OMAHA	FBI	NEFBIOM00
PHILADELPHIA	FBI	PAFBIPH00
PHOENIX	FBI	AZFBIPX00
PITTSBURGH	FBI	PAFBIPG00
PORTLAND	FBI	ORFBIPD00
RAPID CITY	FBI	SDFBIRC00
RICHMOND	FBI	VAFBIRH00
SACRAMENTO	FBI	CAFBISC00
SALT LAKE CITY	FBI	UTFBISU00
SAN ANTONIO	FBI	TXFBISA00
SAN DIEGO	FBI	CAFBISD00
SAN FRANCISCO	FBI	CAFBISF00
SAVANNAH	FBI	GAFBISV00
SEATTLE	FBI	WAFBISE00
SPRINGFIELD	FBI	ILFBIS00
ST. LOUIS	FBI	MOFBISL00
TAMPA	FBI	FLFBITP00
WASHINGTON, D. C.	FBI - FIELD OFFICE	DCFBIFW00
WASHINGTON, D. C.	FBI-SEAT OF GOVERNMENT	DCFBIFA00

IMMIGRATION AND NATURALIZATION SERVICE

FEDERAL AGENCIES

ADDRESS	AGENCY	ORI	ADDRESS	AGENCY	ORI
ALBANY	IMMIGRATION AND NATURALIZATION SERVICE	NYINSAL00	MIAMI	BORDER PATROL	FLINS0100
ANCHORAGE	IMMIGRATION AND NATURALIZATION SERVICE	AKINSAN00	MILWAUKEE	IMMIGRATION AND NATURALIZATION SERVICE	WIINSM100
ATLANTA	IMMIGRATION AND NATURALIZATION SERVICE	GAINSAT00	NEW ORLEANS	IMMIGRATION AND NATURALIZATION SERVICE	LAINSN000
BALTIMORE	IMMIGRATION AND NATURALIZATION SERVICE	MDINSBA00	NEW ORLEANS	BORDER PATROL	LAINS0100
BLAINE	BORDER PATROL	WAINS0100	NEW YORK	IMMIGRATION AND NATURALIZATION SERVICE	NYINSNY00
BOSTON	IMMIGRATION AND NATURALIZATION SERVICE	MAINSBS00	NEWARK	IMMIGRATION AND NATURALIZATION SERVICE	NJINSNK00
SUFFALO	BORDER PATROL	NYINS0100	NORFOLK	IMMIGRATION AND NATURALIZATION SERVICE	VAINSNF00
BUFFALO	IMMIGRATION AND NATURALIZATION SERVICE	NYINSBU00	OGDENSBURG	BORDER PATROL	NYINS0200
BURLINGTON	IMMIGRATION AND NATURALIZATION SERVICE	VTINS9900	OMAHA	IMMIGRATION AND NATURALIZATION SERVICE	NBINSOM00
CHICAGO	IMMIGRATION AND NATURALIZATION SERVICE	ILINSCG00	PHILADELPHIA	IMMIGRATION AND NATURALIZATION SERVICE	PAINSPH00
CINCINNATI	IMMIGRATION AND NATURALIZATION SERVICE	OHINSC100	PHOENIX	IMMIGRATION AND NATURALIZATION SERVICE	AZINSPX00
CLEVELAND	IMMIGRATION AND NATURALIZATION SERVICE	OHINSCV00	PITTSBURGH	IMMIGRATION AND NATURALIZATION SERVICE	PAINSPG00
DALLAS	IMMIGRATION AND NATURALIZATION SERVICE	TXINSDL00	PLEASANTON	LIVERMORE BORDER PATROL	CAINS0300
DEL RIO	BORDER PATROL	TXINS0100	PORT ISABEL	IMMIGRATION AND NATURALIZATION SERVICE	TXINSP100
DENVER	IMMIGRATION AND NATURALIZATION SERVICE	COINSDN00	PORTLAND	IMMIGRATION AND NATURALIZATION SERVICE	MEINSPD00
DETROIT	BORDER PATROL	MIINS0100	PORTLAND	IMMIGRATION AND NATURALIZATION SERVICE	ORINSPD00
DETROIT	IMMIGRATION AND NATURALIZATION SERVICE	MIINSDE00	PROVIDENCE	IMMIGRATION AND NATURALIZATION SERVICE	RIINSPV00
EL CENTRO	BORDER PATROL	CAINS0200	RENO	IMMIGRATION AND NATURALIZATION SERVICE	NVINSRE00
EL PASO	BORDER PATROL	TXINS0200	RICHMOND	IMMIGRATION AND NATURALIZATION SERVICE	VAINS9900
EL PASO	IMMIGRATION AND NATURALIZATION SERVICE	TXINSEP00	SALT LAKE CITY	IMMIGRATION AND NATURALIZATION SERVICE	UTINSSU00
GRAND FORKS	BORDER PATROL	NDINS0100	SAN ANTONIO	IMMIGRATION AND NATURALIZATION SERVICE	TXINSA00
HAMMOND	IMMIGRATION AND NATURALIZATION SERVICE	ININSHA00	SAN DIEGO	IMMIGRATION AND NATURALIZATION SERVICE	CAINSSD00
HARLINGEN	IMMIGRATION AND NATURALIZATION SERVICE	TXINSHG00	SAN FRANCISCO	IMMIGRATION AND NATURALIZATION SERVICE	CAINSSF00
HARTFORD	IMMIGRATION AND NATURALIZATION SERVICE	CTINSHT00	SAN YSIDRO	CHULA VISTA BORDER PATROL	CAINS0100
HAVRE	U.S. BORDER PATROL	MTINS0200	SEATTLE	IMMIGRATION AND NATURALIZATION SERVICE	WAINSS00
HELENA	IMMIGRATION AND NATURALIZATION SERVICE	MTINSHE00	SPOKANE	IMMIGRATION AND NATURALIZATION SERVICE	WAINSSP00
HONOLULU	IMMIGRATION AND NATURALIZATION SERVICE	HIINSHN00	SPOKANE	BORDER PATROL	WAINS0200
HOULTON	BORDER PATROL	MEINS0100	ST. ALBANS	IMMIGRATION AND NATURALIZATION SERVICE	VTINSSA00
HOUSTON	IMMIGRATION AND NATURALIZATION SERVICE	TXINSH000	ST. LOUIS	IMMIGRATION AND NATURALIZATION SERVICE	MOINSSL00
KANSAS CITY	IMMIGRATION AND NATURALIZATION SERVICE	MOINSKC00	ST. PAUL	IMMIGRATION AND NATURALIZATION SERVICE	MNINSSP00
LAREDO	BORDER PATROL	TXINS0300	SWANTON	BORDER PATROL	VTINS0100
LOS ANGELES	IMMIGRATION AND NATURALIZATION SERVICE	CAINSLA00	SWEETGRASS	U.S. BORDER PATROL	MTINS0100
LOS FRESNOS	PORT ISABEL BORDER PATROL	TXINS0600	TERMINAL ISLAND	IMMIGRATION AND NATURALIZATION SERVICE	CAINS9900
MARFA	BORDER PATROL	TXINS0400	TUCSON	BORDER PATROL	AZINS0100
MCALLEN	BORDER PATROL	TXINS0500	TWIN CITIES	IMMIGRATION AND NATURALIZATION SERVICE	MNINS9900
MEMPHIS	IMMIGRATION AND NATURALIZATION SERVICE	TNINSM00	WASHINGTON, D. C.	IMMIGRATION AND NATURALIZATION SERVICE	DCINSWF00
MIAMI	IMMIGRATION AND NATURALIZATION SERVICE	FLINSM00	YUMA	BORDER PATROL	AZINS0200

INTERNAL REVENUE SERVICE

FEDERAL AGENCIES

ADDRESS	AGENCY	ORI	ADDRESS	AGENCY	ORI
	INTERNAL REVENUE SERVICE INTELLIGENCE DIVISION	DCIRS9600	DENVER	INTERNAL REVENUE SERVICE INTELLIGENCE DIVISION	COIRS8400
	INTERNAL REVENUE INSPECTION SERVICE	MOIRS4400	DES MOINES	INTERNAL REVENUE SERVICE INTELLIGENCE DIVISION	IAIRS4200
ABERDEEN	INTERNAL REVENUE SERVICE INTELLIGENCE DIVISION	SDIRS4600	DETROIT	INTERNAL REVENUE SERVICE INTELLIGENCE DIVISION	MIIRS3800
ALBANY	INTERNAL REVENUE SERVICE INTELLIGENCE DIVISION	NYIRS1400	DORAVILLE	INTERNAL REVENUE SERVICE INTELLIGENCE DIVISION	GAIRS4400
ALBUQUERQUE	INTERNAL REVENUE SERVICE INTELLIGENCE DIVISION	NMIRS8500	FARGO	INTERNAL REVENUE SERVICE INTELLIGENCE DIVISION	NDIRS4500
ANCHORAGE	INTERNAL REVENUE SERVICE INTELLIGENCE DIVISION	AKIRS9200	FRESNO	INTERNAL REVENUE SERVICE INTELLIGENCE DIVISION	CAIRS4400
ANDOVER	INTERNAL REVENUE SERVICE INTELLIGENCE DIVISION	MAIRS4400	GREENSBORO	INTERNAL REVENUE SERVICE INTELLIGENCE DIVISION	NCIRS5600
ATLANTA	INTERNAL REVENUE INSPECTION SERVICE	GAIRS8000	HARTFORD	INTERNAL REVENUE SERVICE INTELLIGENCE DIVISION	CTIRS0600
ATLANTA	INTERNAL REVENUE SERVICE INTELLIGENCE DIVISION	GAIRS5800	HELENA	INTERNAL REVENUE SERVICE INTELLIGENCE DIVISION	MTIRS8100
ATLANTA	INTERNAL REVENUE SERVICE INTELLIGENCE DIVISION	GAIRS9600	HOLTSVILLE	INTERNAL REVENUE SERVICE INTELLIGENCE DIVISION	NYIRS4400
AUGUSTA	INTERNAL REVENUE SERVICE INTELLIGENCE DIVISION	MEIRS0100	HONOLULU	INTERNAL REVENUE SERVICE INTELLIGENCE DIVISION	HIIRS9900
AUSTIN	INTERNAL REVENUE SERVICE INTELLIGENCE DIVISION	TXIRS7400	INDIANAPOLIS	INTERNAL REVENUE SERVICE INTELLIGENCE DIVISION	INIRS3500
AUSTIN	INTERNAL REVENUE SERVICE INTELLIGENCE DIVISION	TXIRS4400	JACKSON	INTERNAL REVENUE SERVICE INTELLIGENCE DIVISION	MSIRS6400
BALTIMORE	INTERNAL REVENUE SERVICE INTELLIGENCE DIVISION	MDIRS5200	JACKSONVILLE	INTERNAL REVENUE SERVICE INTELLIGENCE DIVISION	FLIRS5900
BIRMINGHAM	INTERNAL REVENUE SERVICE INTELLIGENCE DIVISION	ALIRS6300	LITTLE ROCK	INTERNAL REVENUE SERVICE INTELLIGENCE DIVISION	ARIRS7100
BOISE	INTERNAL REVENUE SERVICE INTELLIGENCE DIVISION	IDIRS8200	LOS ANGELES	INTERNAL REVENUE SERVICE INTELLIGENCE DIVISION	CAIRS9500
BOSTON	INTERNAL REVENUE SERVICE INTELLIGENCE DIVISION	MAIRS0400	LOUISVILLE	INTERNAL REVENUE SERVICE INTELLIGENCE DIVISION	KYIRS6100
BROOKLYN	INTERNAL REVENUE SERVICE INTELLIGENCE DIVISION	NYIRS1100	MEMPHIS	INTERNAL REVENUE SERVICE INTELLIGENCE DIVISION	TNIRS4400
BUFFALO	INTERNAL REVENUE SERVICE INTELLIGENCE DIVISION	NYIRS1600	MILWAUKEE	INTERNAL REVENUE SERVICE INTELLIGENCE DIVISION	WIIRS3900
BURLINGTON	INTERNAL SERVICE SERVICE INTELLIGENCE DIVISION	VTIRS0300	NASHVILLE	INTERNAL REVENUE SERVICE INTELLIGENCE DIVISION	TNIRS6200
CHEYENNE	INTERNAL REVENUE SERVICE INTELLIGENCE DIVISION	WYIRS8300	NEW ORLEANS	INTERNAL REVENUE SERVICE INTELLIGENCE DIVISION	LAIRS7200
CHICAGO	INTERNAL REVENUE INSPECTION SERVICE	ILIRS8000	NEW YORK	INTERNAL REVENUE SERVICE INTELLIGENCE DIVISION	NYIRS1300
CHICAGO	INTERNAL REVENUE SERVICE INTELLIGENCE DIVISION	ILIRS9600	NEW YORK	INTERNAL REVENUE SERVICE INTELLIGENCE DIVISION	NYIRS9600
CHICAGO	INTERNAL REVENUE SERVICE INTELLIGENCE DIVISION	ILIRS3600	NEW YORK CITY	INTERNAL REVENUE INSEPTION SERVICE	NYIRS8000
CINCINNATI	INTERNAL REVENUE SERVICE INTELLIGENCE DIVISION	OHIRS9600	NEWARK	INTERNAL REVENUE SERVICE INTELLIGENCE DIVISION	NJIRS2200
CINCINNATI	INTERNAL REVENUE INSPECTION SERVICE	OHIRS8000	OKLAHOMA CITY	INTERNAL REVENUE SERVICE INTELLIGENCE DIVISION	OKIRS7300
CINCINNATI	INTERNAL REVENUE SERVICE INTELLIGENCE DIVISION	OHIRS3100	OMAHA	INTERNAL REVENUE SERVICE INTELLIGENCE DIVISION	NBIRS4700
CLEVELAND	INTERNAL REVENUE SERVICE INTELLIGENCE DIVISION	OHIRS3400	PARKERSBURG	INTERNAL REVENUE SERVICE INTELLIGENCE DIVISION	WVIRS35500
COLUMBIA	INTERNAL REVENUE SERVICE INTELLIGENCE DIVISION	SCIRS5700	PHILADELPHIA	INTERNAL REVENUE SERVICE INTELLIGENCE DIVISION	PAIRS4400
COVINGTON	INTERNAL REVENUE SERVICE INTELLIGENCE DIVISION	KYIRS4400	PHILADELPHIA	INTERNAL REVENUE SERVICE INTELLIGENCE DIVISION	PAIRS2300
DALLAS	INTERNAL REVENUE INSPECTION SERVICE	TXIRS8000	PHILADELPHIA	INTERNAL REVENUE SERVICE INTELLIGENCE DIVISION	PAIRS9600
DALLAS	INTERNAL REVENUE SERVICE INTELLIGENCE DIVISION	TXIRS9600	PHILADELPHIA	INTERNAL REVENUE INSPECTION SERVICE	PAIRS8000
DALLAS	INTERNAL REVENUE SERVICE INTELLIGENCE DIVISION	TXIRS7500			

INTERNAL REVENUE SERVICE

ADDRESS	AGENCY	ORI
PHOENIX	INTERNAL REVENUE SERVICE INTELLIGENCE DIVISION	AZIRS8600
PITTSBURGH	INTERNAL REVENUE SERVICE INTELLIGENCE DIVISION	PAIRS2500
PORTLAND	INTERNAL REVENUE SERVICE INTELLIGENCE DIVISION	ORIRS9300
PORTSMOUTH	INTERNAL REVENUE SERVICE INTELLIGENCE DIVISION	NHIRS0200
PROVIDENCE	INTERNAL REVENUE SERVICE INTELLIGENCE DIVISION	RIIRS0500
RENO	INTERNAL REVENUE SERVICE INTELLIGENCE DIVISION	NVIRS8800
RICHMOND	INTERNAL REVENUE SERVICE INTELLIGENCE DIVISION	VAIRS5400
SALT LAKE CITY	INTERNAL REVENUE SERVICE INTELLIGENCE DIVISION	UTIRS8700
SAN FRANCISCO	INTERNAL REVENUE SERVICE INTELLIGENCE DIVISION	CAIRS9600

3-14
3-77

FEDERAL AGENCIES

ADDRESS	AGENCY	ORI
SAN FRANCISCO	INTERNAL REVENUE SERVICE INTELLIGENCE DIVISION	CAIRS9400
SAN FRANCISCO	INTERNAL REVENUE INSPECTION SERVICE	CAIRS8000
SEATTLE	INTERNAL REVENUE SERVICE INTELLIGENCE DIVISION	WAIRS9100
SPRINGFIELD	INTERNAL REVENUE SERVICE INTELLIGENCE DIVISION	ILIRS3700
ST. LOUIS	INTERNAL REVENUE SERVICE INTELLIGENCE DIVISION	MOIRS4300
ST. PAUL	INTERNAL REVENUE SERVICE INTELLIGENCE DIVISION	MNIRS4100
WASHINGTON, D. C.	INTERNAL REVENUE INSPECTION SERVICE	DCIRS8000
WICHITA	INTERNAL REVENUE SERVICE INTELLIGENCE DIVISION	KSIRS4800
WILMINGTON	INTERNAL REVENUE SERVICE INTELLIGENCE DIVISION	DEIRS5100

POSTAL INSPECTION SERVICE

ADDRESS	AGENCY	ORI
ATLANTA	POSTAL INSPECTOR IN CHARGE	GAP0AT000
BOSTON	POSTAL INSPECTOR IN CHARGE	MAPOBS000
BROOKLYN	POSTAL INSPECTOR IN CHARGE	NYPOBK000
CHATTANOOGA	POSTAL INSPECTOR IN CHARGE	TNPOCH000
CHICAGO	POSTAL INSPECTOR IN CHARGE	ILPOCG000
CHICAGO	REGIONAL CHIEF POSTAL INSPECTOR	ILPOCG100
CINCINNATI	POSTAL INSPECTOR IN CHARGE	OHPOCI000
DENVER	POSTAL INSPECTOR IN CHARGE	COPODN000
DETROIT	POSTAL INSPECTOR IN CHARGE	MIPODE000
FORT WORTH	POSTAL INSPECTOR IN CHARGE	TXPOFW000
KANSAS CITY	POSTAL INSPECTOR IN CHARGE	MOPOKC000
LOS ANGELES	POSTAL INSPECTOR IN CHARGE	CAPOLA000
MEMPHIS	REGIONAL CHIEF POSTAL INSPECTOR	TNPOME100
MEMPHIS	POSTAL INSPECTOR IN CHARGE	TNPOME000

3-15
3-77

FEDERAL AGENCIES

ADDRESS	AGENCY	ORI
NEW YORK	POSTAL INSPECTOR IN CHARGE	NYPONY000
NEW YORK	REGIONAL CHIEF POSTAL INSPECTOR	NYPONY100
NEWARK	POSTAL INSPECTOR IN CHARGE	NJPONK000
PHILADELPHIA	REGIONAL CHIEF POSTAL INSPECTOR	PAPOPH100
PHILADELPHIA	POSTAL INSPECTOR IN CHARGE	PAPOPH000
PITTSBURGH	POSTAL INSPECTOR IN CHARGE	PAPOPG000
SAN FRANCISCO	POSTAL INSPECTOR IN CHARGE	CAPOSF000
SAN FRANCISCO	REGIONAL CHIEF POSTAL INSPECTOR	CAPOSF100
SEATTLE	POSTAL INSPECTOR IN CHARGE	WAPOSE000
ST PAUL	POSTAL INSPECTOR IN CHARGE	MNPOST000
ST. LOUIS	POSTAL INSPECTOR IN CHARGE	MOPOSL000
WASHINGTON, D. C.	POSTAL INSPECTION SERVICE	USPO00000
WASHINGTON, D. C.	POSTAL INSPECTOR IN CHARGE	DCPOWA000

U. S. AIR FORCE

FEDERAL AGENCIES

ADDRESS	AGENCY	ORI	ADDRESS	AGENCY	ORI
ALBUQUERQUE	OSI, KIRTLAND AFB	NMOS1700	LOWRY AIR FORCE	SECURITY POLICE	COAF00200
ALTUS AIR FORCE BASE	SECURITY POLICE	OKAF00200	BASE		
ANCHORAGE	OSI, ELMENDORF AFB	AKOS18100	MALMSTROM	SECURITY POLICE	MTAF00300
ANDREWS AIR FORCE	SECURITY POLICE	MDAF00100	MARYSVILLE	BEAL USAF BASE	CAAF00200
BASE			MAXWELL AIR	SECURITY POLICE	ALAF00100
AURORA	SECURITY POLICE BUCKLEY FIELD	COAF00400	MCCONNELL AIR FORCE	SECURITY POLICE	KSAF00200
AUSTIN	BERSTROM USAF BASE	TXAF00200	BASE		
BEDFORD	SECURITY POLICE HANSCOM FIELD	MAAF00200	MERCED	CASTLE USAF BASE	CAAF00500
BELLEVILLE	SCOTT AIR FORCE BASE	ILAF00100	MILL VALLEY	MILL VALLEY USAF SITE	CAAF01600
BORON	BORON USAF SITE	CAAF00300	MINOT AIR	SECURITY POLICE	NDAF00100
BURLINGTON COUNTY	MCGUIRE AFB	NJAF00000	MONTGOMERY	OSI, MAXWELL AFB	ALOS10800
CAMARILLO	OXNARD USAF BASE	CAAF01900	MOODY AIR FORCE	SECURITY POLICE	GAAF00200
CAMBRIA	CAMBRIA USAF SITE	CAAF00400	BASE		
CHARLESTON	CHARLESTON USAF BASE	SCAF00100	MOUNTAIN HOME	SECURITY POLICE	IDAF00100
CHICOPEE FALLS	OSI, WESTOVER AFB	MAOS10100	MT. LAGUNA	MT. LAGUNA USAF SITE	CAAF01700
COCOA BEACH	OSI, PATRICK AFB	FLOS10700	NAVATO	HAMILTON USAF BASE	CAAF00800
COLUMBUS AIR FORCE	SECURITY POLICE	MSAF00200	NELLIS AIR FORCE BASE	SECURITY POLICE	NVAF00100
BASE			NEW ALMADEN	ALMADEN USAF SITE	CAAF00100
DAYTON	OSI, WRIGHT-PATTERSON AIR FORCE BASE	OHOS10500	NEW YORK CITY	OSI, USAF	NYOS10200
DEL RIO	LAUGHLIN USAF BASE	TXAF00100	OGDEN	HILL AFB	UTAF00100
DENVER	OSI, LOWRY AFB	COOS11400	OKLAHOMA CITY	OSI, TINKER AFB	OKOS11100
DOVER AIR	SECURITY POLICE	DEAF00100	OLATHE	OLATHE USAF SITE	KSAF00100
DULUTH	DULUTH USAF BASE	MNAF00000	OMAHA	OFFUTT USAF BASE	NBAF00100
EDWARDS	EDWARDS USAF BASE	CAAF00600	OMAHA	OSI, OFFUTT AFB	NBOS11300
EGLIN AIR FORCE	SECURITY POLICE	FLAF00200	OTIS AIR FORCE BASE	SECURITY POLICE	MAAF00100
EL SEGUNDO	LOS ANGELES USAF SITE	CAAF01200	PERU	GRISSOM AFB	INAF00100
ELLSWORTH AIR FORCE	SECURITY POLICE	SDAF00100	PETERSON FIELD	SECURITY POLICE	COAF00300
BASE			POINT ARENA	POINT ARENA USAF SITE	CAAF02000
ELMENDORF AIR FORCE	SECURITY POLICE	AKAF00100	PORTSMOUTH	PEASE USAF BASE	NHAF00100
BASE			RANTOUL	OSI, CHANUTE AFB	ILOS11200
F. E. WARREN AIR	SECURITY POLICE	WYAF00100	RED BLUFF	RED BLUFF USAF SITE	CAAF02100
FORCE B			REQUA	KLAMATH USAF SITE	CAAF00900
FAIRFIELD	TRAVIS USAF BASE	CAAF02200	RICHARDS	SECURITY POLICE	MOAF00100
FAIRFIELD-SUISUN	OSI, TRAVIS AFB	CAOS11900	RIVERSIDE	MARCH USAF BASE	CAAF01300
FORT FISHER AIR	SECURITY POLICE	NCAF00200	ROME	OSI, GRIFFISS AFB	NYOS12200
FORCE ST			SACRAMENTO	MCCELLELLAN USAF BASE	CAAF01500
FT. WORTH	CARSWELL USAF BASE	TXAF00400	SACRAMENTO	MATHER USAF BASE	CAAF01400
GOLDSBORO	SEYMOUR JOHNSON USAF BASE	NCAF00100	SAN ANTONIO	OSI, USAF	TXOS11000
GREAT FALLS	GREAT FALLS USAF BASE	MTAF00200	SAN BERNARDINO	NORTON USAF BASE	CAAF01800
GREAT FALLS	OSI, MALMSTROM AFB	MTOS11500	SAN BERNARDINO	OSI, NORTON AFB	CAOS11800
GRIFFISS AIR FORCE	SECURITY POLICE	NYAF00100	SAWYER AIR FORCE	SECURITY POLICE	MIAF00100
HAMPTON	OSI, LANGLEY AFB	VAOS12100	BASE		
HARRISBURG	OSI, USAF	PAOS10300	SEATTLE	NORTHWEST ARMED FORCES POL DETACH NAVAL SUP	WAAF00000
HAVRE	HAVRE USAF SITE	MTAF00100	SHEPPARD AIR	SECURITY POLICE	TXAF00600
HICKMAN AIR	SECURITY POLICE	HIAF00100	SHREVEPORT	BARKSDALE USAF BASE	LAAF00100
HOMESTEAD AIR FORCE	SECURITY POLICE	FLAF00300	SHREVEPORT	OSI, BARKSDALE AFB	LAOS10900
BASE			SPOKANE	FAIRCHILD USAF BASE	WAAF00200
HONOLULU	OSI, HICKAM AFB	HIOS14400	SUITLAND	OSI SUITLAND HALL	MDOS10400
JACKSONVILLE	SECURITY POLICE LITTLE ROCK AIR	ARAF00100	SWEETWATER	SWEETWATER USAF SITE	TXAF00300
KEESLER AIR FORCE	SECURITY POLICE	MSAF00100	TACOMA	MCCHORD USAF BASE	WAAF00100
BASE			TACOMA	OSI, MCCHORD AFB	WAOS12000
KIRTLAND AIR	SECURITY POLICE	NMAF00100	TINKER	SECURITY POLICE	OKAF00100
LACKLAND AIR FORCE	SECURITY POLICE	TXAF00500	TUCSON	DAVIS-MONTHAN USAF BASE	AZAF00100
BASE			TYNDALL AIR FORCE	SECURITY POLICE	FLAF00100
LOMPOC	VANDENBERG USAF BASE	CAAF02300	BASE		
LOMPOC	LOMPOC USAF SITE	CAAF01000	USAF ACADEMY	SECURITY POLICE	COAF00100
LORING AIR FORCE	SECURITY POLICE	MEAF00100	VICTORVILLE	GEORGE USAF BASE	CAAF00700
BASE					
LOS ANGELES	LOOKOUT MOUNTAIN USAF SITE	CAAF01100			

U. S. AIR FORCE

FEDERAL AGENCIES

ADDRESS	AGENCY	ORI	ADDRESS	AGENCY	ORI
WARNER ROBINS	OSI, ROBINS AFB	GAOS10600	WHITEMAN AIR	SECURITY POLICE	MOAF00200
WARNER ROBINS	ROBINS USAF BASE	GAAF00100	WILLIAMS AIR FORCE	SECURITY POLICE	AZAF00200
WASHINGTON D. C.	ARMED FORCES POLICE	DCAFP0000	BASE		
WASHINGTON, D. C.	OSI, USAF	DCOS10400			

U. S. ARMY

FEDERAL AGENCIES

ADDRESS	AGENCY	ORI	ADDRESS	AGENCY	ORI
ABERDEEN	ABERDEEN PROVING GROUND	MDUSA0000	DETROIT	FORT WAYNE	MIUSA0300
ACCOITINK	FORT BELVOIR	VAUSA0400	DIXON	GREEN RIVER ORDNANCE PLANT	ILUSA0500
ALAMEDA	ALAMEDA ANNEX (SHARPE DEPOT)	CAUSA0000	DOYLINE	LOUISIANA ARMY AMMO PLANT	LAUSA0100
ALBUQUERQUE	SANDIA BASE	NMUSA0100	DUGWAY	DUGWAY PROVING GROUND	UTUSA0000
ALEXANDRIA	CAMERON STATION	VAUSA0100	EAST CHICAGO	EAST CHICAGO FOUNDRY	INUSA0100
ANCHORAGE	FORT RICHARDSON	AKUSA0000	EDINBURG	CAMP ATTERBURY	INUSA0000
ANNISTON	FORT MCCLELLAN	ALUSA0200	EL PASO	FORT BLISS	TXUSA0200
APCO	RAVENNA ARMY AMMO PLANT	OHUSA0700	ELWOOD	ELWOOD ORDNANCE PLANT	ILUSA0100
ARLINGTON	ARLINGTON HALL STATION	VAUSA0000	ELWOOD	KANKAKEE ORDNANCE WORKS	ILUSA0700
ARMY CML CEN	ORDNANCE ASSEMBLY PLANT	MDUSA0600	FAYETTEVILLE	FORT BRAGG	NCUSA0200
ATLANTA	FORT MCPHERSON	GAUSA0600	FOREST PARK	ATLANTA ARMY DEPOT	GAUSA0000
ATLANTA	THIRD ARMY HEADQUARTERS	GAUSA0300	FORT BENJAMIN	U. S. ARMY DESERTER INFORMATION POINT	INUSA0200
AUBURN	AUBURN DEPOT ACTIVITY	WAUSA0000	FORT BLISS	WM. BEAUMONT GENERAL HOSPITAL	TXUSA1000
AVON	LEXINGTON BLUE GR AD	KYUSA0400	FORT BLISS	BROOKE ARMY AMMO CENTER	TXUSA1100
AVONDALE	PUEBLO ARMY DEPOT	COUSA0300	FORT ESTILL	BLUE GRASS DEPOT	KYUSA0000
AYER	FORT DEVENS AYER	MAUSA0300	FORT HUACHUCA	FORT HUACHUCA	AZUSA0000
BALTIMORE	FORT HOLABIRD	MDUSA0400	FORT KNOX	FORT KNOX	KYUSA0300
BARABOO	BADGER ARMY AMMO PLANT	WIUSA0000	FORT LEWIS	MADIGAN GEN. HOSPITAL	WAUSA0500
BARSTOW	FORT IRWIN	CAUSA0800	FORT LEWIS	MADIGAN GEN. HOSPITAL	WAUSA0500
BATTLECREEK	FORT CUSTER	MIUSA0200	FORT MYER	FORT MYER	VAUSA0800
BAYSIDE, LONG ISLAND	FORT TOTTEN	NYUSA0900	FORT SMITH	FORT CHAFFEE	ARUSA0000
BELLEMONT	NAVAJO ARMY DEPOT	AZUSA0100	FORT WORTH	FORT WORTH ARMY DEPOT	TXUSA0600
BENICIA	BENICIA ARSENAL	CAUSA0100	FREDERICK	FORT DETRICK	MDUSA0200
BISMARCK	FORT LINCOLN	NDUSA0000	GALLUP	FORT WINGATE ARMY DEPOT	NMUSA0000
BLACKSTONE	CAMP PICKETT	VAUSA0300	GOVERNOR IS	FORT JAY	NYUSA0500
BOSTON	FORT DAWES	MAUSA0200	GRAND ISLAND	CORNHUSKER ARMY AMMO PLANT	NBUSA0000
BOSTON	BOSTON ARMY BASE	MAUSA0000	GRANITE CITY	GRANITE CITY ARMY DEPOT	ILUSA0400
BOWLING GREEN	CAMP AP HILL	VAUSA0200	GREAT BEND	CAMP DRUM	NYUSA0200
BROOKLYN	BROOKLYN ARMY TERMINAL	NYUSA0100	GROVETOWN	FORT GORDON	GAUSA0200
BROOKLYN	FORT HAMILTON	NYUSA0400	HANOVER	U. S. ARMY COLD RGN R-E LAB	NHUSA0000
BURLINGTON	BURLINGTON ARMY AMMO PLANT	NJUSA0000	HERLONG	SIERRA ARMY DEPOT	CAUSA2300
BURLINGTON	IOWA ARMY AMMO PLANT	IAUSA0000	HIGHLANDS	FORT HANCOCK	NJUSA0400
BURLINGTON	TARHEEL ARMY MISSILE PLANT	NCUSA0400	HIGHWOOD	FORT SHERIDAN	ILUSA0300
BYNUM	ANNISTON ARMY DEPOT	ALUSA0100	HINESVILLE	FORT STEWART	GAUSA0400
CARLISLE	CARLISLE BARRACKS	PAUSA0100	HOFFMAN	CAMP MACKALL	NCUSA0000
CASCADE	FORT RITCHIE	MDUSA0500	HOLSTON	HOLSTON ARMY AMMO PLANT	TNUSA0000
CENTER LINE	DETROIT ARSENAL	MIUSA0000	HOOKS	RED RIVER ARMY DEPOT	TXUSA0900
CHARLESTOWN	INDIANA ARMY AMMO PLANT	INUSA0300	HOUSTON	DIXON GUN PLANT	TXUSA0100
CHARLOTTE	CHARLOTTE ARMY MISSILE PLANT	NCUSA0100	HUNTSVILLE	REDSTONE ARSENAL	ALUSA0500
CHICAGO	CHICAGO ORDNANCE PLANT	ILUSA0000	INDIAN SPRINGS	DESERT ROCK CAMP	NVUSA0000
CHILDERSBURG	ALABAMA ARMY AMMO PLANT	ALUSA0000	JERSEY CITY	CAVEN POINT ARMY TERMINAL	NJUSA0100
CINCINNATI	RIDGEWOOD ARMY WEAPON PLANT	OHUSA0800	JOLIET	JOLIET ARMY AMMO PLANT	ILUSA0600
CLARKSVILLE, TENN.	FORT CAMPBELL	KYUSA0200	JOLON	HUNTER LIGGETT MILITARY RESERVATION	CAUSA1300
CLATSKANIE	BEAVER ARMY TERMINAL	ORUSA0100	JUNCTION CITY	FORT RILEY	KSUSA0100
CLEVELAND	CLEVELAND ARMY PLANT	OHUSA0000	KARNACK	LONGHORN ARMY AMMO PLANT	TXUSA0800
COLORADO SPRINGS	FORT CARSON	COUSA0200	KILLEEN	FORT HOOD	TXUSA0300
COLUMBIA	FORT JACKSON	SCUSA0100	LA PORTE	KINGSBURY ORDNANCE PLANT	INUSA0500
COLUMBUS	FORT BENNING	GAUSA0100	LAKE CITY	LAKE CITY ARMY AMMO PLANT	MOUSA0200
COLUMBUS	COLUMBUS ARMY DEPOT	OHUSA0100	LAS CRUCES	WHITE SANDS MISSILE RANGE	NMUSA0200
COLUMBUS	234TH MP DETACHMENT DEFENSE CONSTRUCTION	OHUSA1000	LATHROP	SHARPE ARMY DEPOT	CAUSA2200
COLUMBUS	FORT HAYES	OHUSA0300	LAWTON	FORT SILL	OKUSACC00
CORAPOLIS	CORAPOLIS FOUNDRY	PAUSA0200	LEAVENWORTH	FORT LEAVENWORTH	KSUSA0000
CUBLERTSON	LETTERKENNY ARMY DEPOT	PAUSA0600	LEBANON	INDIANTOWN GAP MILITARY RESERVATION	PAUSA0400
DALEVILLE	FORT RUCKER	ALUSA0300	LEE HALL	FORT EUSTIS	VAUSA0500
DE SOTO	SUNFLOWER ARMY AMMO PLANT	KSUSA0300	LEESVILLE	FORT POLK	LAUSA0000
DENVER	ROCKY MOUNTAIN ARSENAL	COUSA0400	LEWIS	FORT MILES	DEUSA0000
DENVER	FITZSIMMONS GENERAL HOSPITAL	COUSA0100	LIMA	LIMA ARMY MOD CENTER	OHUSA0400
			LIMA	LIMA ARMY WEAPON STELL FOUNDRY	OHUSA0500

U. S. ARMY

FEDERAL AGENCIES

ADDRESS	AGENCY	ORI	ADDRESS	AGENCY	ORI
LONG ISLAND CITY	ARMY PICTORIAL CENTER	NYUSA0000	RED RIVER	LONE STAR ARMY AMMO PLANT	TXUSA0700
LORDSTOWN	LORDSTOWN MILITARY RESERVATION	OHUSA0600	RICHMOND	RICHMOND QUARTERMASTER DEPOT	VAUSA1200
LOUISVILLE	LOUISVILLE ARMY DEPOT	KYUSA0500	RIO VISTA	RIO VISTA STORAGE ARSENAL	CAUSA1900
MADISON	JEFFERSON PROVING GROUND	INUSA0400	RIVERBANK	RIVERBANK ARMY AMMO PLANT	CAUSA2000
MAYNARD	MAYNARD QUARTERMASTER TA	MAUSA0500	ROCK ISLAND	ROCK ISLAND ARSENAL	ILUSA0800
MEADVILLE	KEYSTONE ORDNANCE WORKS	PAUSA0500	ROCKWAY PARK	FORT TILDEN	NYUSA0800
MEMPHIS	MEMPHIS ARMY DEPOT	TNUSA0100	ROMULUS	SENECA ARMY DEPOT	NYUSA1400
METUCHEN	RARITAN ARSENAL	NJUSA0700	SACRAMENTO	SACRAMENTO ARMY DEPOT	CAUSA2100
MILAN	MILAN ARMY AMMO PLANT	TNUSA0200	SALT LAKE CITY	FORT DOUGLAS	UTUSA0100
MILWAUKEE	U. S. ARMY PROVOST MARSHAL MILWAUKEE	WIUSA0200	SAN ANTONIO	FORT SAM HOUSTON	TXUSA1200
MINERAL WELLS	FORT WOLTERS	TXUSA0500	SAN ANTONIO	FIFTH ARMY HEADQUARTERS	TXUSA0400
MONTAUK, LONG ISLAND	CAMP HERO	NYUSA0300	SAN FRANCISCO	PRESIDIO OF SAN FRANCISCO	CAUSA2500
MONTEREY	FORT ORD	CAUSA1100	SAN FRANCISCO	SIXTH ARMY HEADQUARTERS	CAUSA1800
MONTEREY	PRESIDIO OF MONTEREY	CAUSA1700	SAN FRANCISCO	FORT WINFIELD SCOTT	CAUSA1200
MONTGOMERY	SUSQUEHANNA ORDNANCE SUPPLY DEPOT	PAUSA1100	SAN FRANCISCO	FORT MASON	CAUSA1000
MORGANFIELD	CAMP BRECKINRIDGE	KYUSA0100	SAN FRANCISCO	FORT CRONKHITE	CAUSA0700
MT. CLEMENS	204TH MILITARY POLICE COMPANY SELFRIDGE AFB	MIUSA0600	SAN FRANCISCO	FORT BARRY	CAUSA0600
			SAN FRANCISCO	FORT BAKER	CAUSA0500
MUSCLE SHOALS	PHOSPHATE DEV WORKS	ALUSA0400	SAN LUIS OBISPO	CAMP SAN LUIS OBISPO	CAUSA0400
MUSKEGON	MUSKEGON ARMY ENGINE PLANT	MIUSA0500	SAN MARCOS	CAMP GARY	TXUSA0000
NATICK	NATICK LABORATORIES	MAUSA0600	SAN MIGUEL	CAMP ROBERTS	CAUSA0300
NEOSHO	FORT CROWDER	MOUSA0000	SAN PEDRO	FORT MAC ARTHUR	CAUSA0900
NEW BEDFORD	FORT RODMAN	MAUSA0400	SAULT STE. MARIE	CAMP LUCAS	MIUSA0100
NEW BRIGHT	TWIN CITIES ARMY AMMO PLANT	MNUSA0000	SAVANNA	SAVANNA ARMY DEPOT	ILUSA0900
NEW CUMBERLAND	NEW CUMBERLAND ARMY DEPOT	PAUSA0700	SCHNECTADY	SCHENECTADY ARMY DEPOT	NYUSA1300
NEW CUMBERLAND	NEW CUMBERLAND CM PLANT	PAUSA0800	SCRANTON	SCRANTON ARMY AMMO PLANT	PAUSA1000
NEW ORLEANS	NEW ORLEANS ARMY TERMINAL	LAUSA0200	SEATTLE	SEATTLE ARMY CM PLANT	WAUSA0300
NEW ROCHELLE	FORT SLOCUM	NYUSA0700	SEATTLE	FORT LAWTON	WAUSA0100
NEWARK	LENAPE ORDNANCE MODIFICATION CENTER	DEUSA0100	SIDNEY	SIOUX ARMY DEPOT	NBUSA0100
NEWPORT	NEWPORT ARMY AMMO PLANT	INUSA0600	SOUTHPORT	SUNNY POINT ARMY TERMINAL	NCUSA0300
NIAGRA FALLS	NIAGARA FALLS ARMY CMP	NYUSA1200	SPARTA	CAMP MCCOY	WIUSA0100
NORFOLK	HAMPTON ROADS ARMY TERMINAL	VAUSA1000	SPRINGFIELD	SPRINGFIELD ARMORY	MAUSA0700
NORTH CHARLESTON	CHARLESTON ARMY DEPOT	SCUSA0000	ST. LOUIS	ST. LOUIS ARMY FOUNDRY	MOUSA0300
OAKLAND	OAKLAND ARMY TERMINAL	CAUSA1400	ST. LOUIS	ST. LOUIS ORDNANCE	MOUSA0400
OCEANPORT	FORT MONMOUTH	NJUSA0500	ST. MARYS	KINGS BAY ARMY TERMINAL	GAUSA0500
ODENTON	FORT GEORGE G. MEADE	MDUSA0700	ST. PAUL	FORT SNELLING	MNUSA0100
ODENTON	FIRST ARMY HEADQUARTERS	MDUSA0300	STATEN ISLAND	MILLER FIELD	NYUSA1100
OGDEN	UTAH ARMY DEPOT	UTUSA0300	STATEN ISLAND	FORT WADSWORTH	NYUSA1000
OLD POINT COMFORT	FORT MONROE	VAUSA0700	STELTON	CAMP KILMER	NJUSA0200
ORDNANCE	UMATILLA ARMY DEPOT	ORUSA0000	TACOMA	FORT LEWIS	WAUSA0200
PANDO	CAMP HALE	COUSA0000	THEODORE	THEODORE ARMY TERMINAL	ALUSA0600
PARSONS	KANSAS ARMY AMMO PLANT	KSUSA0200	TOBYHANNA	TOBYHANNA ARMY DEPOT	PAUSA1200
PASADENA	PASADENA AREA SUPPORT CENTER	CAUSA1600	TOLEDO	ROSSFORD ARMY DEPOT	OHUSA0900
PEPPER	RADFORD ARMY AMMO PLANT	VAUSA1100	TOOLE	TOOLE ARMY DEPOT	UTUSA0200
PETALUMA	TWO ROCK RANCH STATION	CAUSA2400	TYNER	VOLUNTEER ARMY AMMO PLANT	TNUSA0300
PETERSBURG	FORT LEE	VAUSA0600	VIRGINIA BEACH	FORT STORY	VAUSA0900
PHILADELPHIA	FRANKFORD ARSENAL	PAUSA0300	WARREN	MI. ARMY MISSILE PLANT	MIUSA0400
PHILADELPHIA	ARMY SIG SUPPLY AGENCY	PAUSA0000	WARRENTON	VINT HILL FARM STATION	VAUSA1300
PHILADELPHIA	PHILADELPHIS QUARTERMASTER CENTER	PAUSA0900	WASHINGTON, D. C.	HARRY DIAMOND LAB	DCUSA0200
PHOENIXVILLE	VALLEY FORGE GENERAL HOSPITAL	PAUSA1300	WASHINGTON, D. C.	ARMY MAP SERVICE	DCUSA0000
PICATINNY	PICATINNY ARSENAL	NJUSA0600	WASHINGTON, D. C.	MILITARY DISTRICT OF WASHINGTON	DCUSA0400
PINE BLUFF	PINE BLUFF ARSENAL	ARUSA0100	WASHINGTON, D. C.	WALTER REED ARMY MEDICAL CENTER	DCUSA0300
PITTSBURG	PACIFIC FOUNDRY	CAUSA1500	WASHINGTON, D. C.	FORT LESLEY J. MCNAIR	DCUSA0100
PLEASANTON	CAMP PARKS	CAUSA0200	WATERTOWN	WATERTOWN ARSENAL	MAUSA0800
PORT CLINTON	ERIE ARMY DEPOT	OHUSA0200	WATERVLIET	WATERVLIET ARSENAL	NYUSA1500
PORTLAND	FORT WILLIAMS PD	MEUSA0000	WAYNESVILLE	FORT LEONARD WOOD	MOUSA0100
PROVO	BLACK HILLS ARMY DEPOT	SDUSA0000	WEST POINT	U. S. MILITARY ACADEMY	NYUSA1700

U. S. ARMY

FEDERAL AGENCIES

ADDRESS	AGENCY	ORI	ADDRESS	AGENCY	ORI
WEST POINT	WEST POINT MILITARY RESERVATION	NYUSA1600	YAKIMA	YAKIMA FIRING CENTER	WAUSA0400
WINTHROP	FORT BANKS	MAUSA0100	YOUNGSTOWN	FORT NIAGARA	NYUSA0600
WRIGHTSTOWN	FORT DIX	NJUSA0300	YUMA	YUMA PROVING GROUND	AZUSA0200

U. S. COAST GUARD

FEDERAL AGENCIES

ADDRESS	AGENCY	ORI	ADDRESS	AGENCY	ORI
ALAMEDA	U. S. COAST GUARD SUPPLY CENTER	CACG00000	NEW LONDON	U. S. COAST GUARD ACADEMY	CTCG00000
ALAMEDA	U. S. COAST GUARD GOVERNMENT ISLAND	CACG00A00	NEW ORLEANS	U. S. COAST GUARD DISTRICT OFFICE	LACG00800
BALTIMORE	U. S. COAST GUARD YARD	MDCG00000	NEW YORK	U. S. COAST GUARD DISTRICT OFFICE	NYCG00300
BOSTON	U. S. COAST GUARD DISTRICT OFFICE	MACG00100	NEW YORK	U. S. COAST GUARD COMMANDER, EASTERN AREA	NYCGCOM00
BRÜCKLYN	U. S. COAST GUARD SUPPLY CENTER	NYCG00000	PORTSMOUTH	U. S. COAST GUARD DISTRICT OFFICE	VACG00500
CAPE MAY	U. S. COAST GUARD	NJCG00A00	SAN FRANCISCO	U. S. COAST GURAD DISTRICT OFFICE	CACG01200
CLEVELAND	U. S. COAST GUARD DISTRICT OFFICE	OHCG00900	SAN FRANCISCO	U. S. COAST GUARD COMMANDER	CACGCOM00
ELIZABETH CITY	U. S. COAST GUARD	NCCG00000	SEATTLE	U. S. COAST GUARD DISTRICT OFFICE	WACG01300
GROTON	U. S. COAST GUARD	CTCG00A00	ST. LOUIS	U. S. COAST GUARD DISTRICT OFFICE	MOCG00200
HONOLULU	U. S. COAST GUARD DISTRICT OFFICE	HICG01400	WASHINGTON, D. C.	U. S. COAST GUARD	DCCG00000
JUNEAU	U. S. COAST GUARD DISTRICT OFFICE	AKCG01700	WILDWOOD	U. S. COAST GUARD	NJCG00000
LONG BEACH	U. S. COAST GUARD DISTRICT OFFICE	CACG01100	YORKTOWN	U. S. COAST GUARD	VACG00000
MIAMI	U. S. COAST GUARD DISTRICT OFFICE	FLCG00700			

U. S. CUSTOMS SERVICE

FEDERAL AGENCIES

ADDRESS	AGENCY	ORI	ADDRESS	AGENCY	ORI
ABERDEEN	U. S. CUSTOMS SERVICE INSPECTION AND CONTROL	WAUSC0400	BANGOR	U. S. CUSTOMS SERVICE INSPECTION AND CONTROL	MEUSC0100
AKRON	U. S. CUSTOMS SERVICE INSPECTION AND CONTROL	OHUSC0100	BAR HARBOR	U. S. CUSTOMS SERVICE INSPECTION AND CONTROL	MEUSC0200
ALAMEDA	U. S. CUSTOMS SERVICE INSPECTION AND CONTROL	CAUSC1300	BATH	U. S. CUSTOMS SERVICE INSPECTION AND CONTROL	MEUSC0300
ALBANY	U. S. CUSTOMS SERVICE INSPECTION AND CONTROL	NYUSC2000	BATON ROUGE	U. S. CUSTOMS SERVICE INSPECTION AND CONTROL	LAUSC0200
ALBUQUERQUE	BUREAU OF CUSTOMS CUSTOMS AGENCY SERVICE	NMCASAL00	BAUDETTE	U. S. CUSTOMS SERVICE INSPECTION AND CONTROL	MNUSC0100
ALBUQUERQUE	U.S. CUSTOMS SERVICE OFFICE OF INVESTIGATIONS	NMUSC5000	BEAUFORT	U. S. CUSTOMS SERVICE INSPECTION AND CONTROL	NCUSC0100
ALBURG	U. S. CUSTOMS SERVICE INSPECTION AND CONTROL	VTUSC0100	BEAUMONT	BUREAU OF CUSTOMS CUSTOMS AGENCY SERVICE	TXCASBM00
ALEXANDRIA	U. S. CUSTOMS SERVICE INSPECTION AND CONTROL	VAUSC0700	BEAUMONT	U. S. CUSTOMS SERVICE INSPECTION AND CONTROL	TXUSC0100
ALEXANDRIA BAY	U. S. CUSTOMS SERVICE INSPECTION AND CONTROL	NYUSC0100	BEECHER FALLS	U. S. CUSTOMS SERVICE INSPECTION AND CONTROL	VTUSC0200
ALGONAC	U. S. CUSTOMS SERVICE INSPECTION AND CONTROL	MIUSC0100	BELFAST	U. S. CUSTOMS SERVICE INSPECTION AND CONTROL	MEUSC0400
ALPENA	U. S. CUSTOMS SERVICE INSPECTION AND CONTROL	MIUSC0200	BELLINGHAM	U. S. CUSTOMS SERVICE INSPECTION AND CONTROL	WAUSC0600
ALPINE	BUREAU OF CUSTOMS CUSTOMS AGENCY SERVICE	TXCASAP00	BIRMINGHAM	U.S. CUSTOMS SERVICE INSPECTION AND CONTROL	ALUSC0100
AMBROSE	U. S. CUSTOMS SERVICE INSPECTION AND CONTROL	NDUSC0100	BLAINE	BUREAU OF CUSTOMS CUSTOMS AGENCY SERVICE	WACASBL00
AMISTAD DAM,	U. S. CUSTOMS SERVICE INSPECTION AND CONTROL	TXUSC0900	BLAINE	U. S. CUSTOMS SERVICE INSPECTION AND CONTROL	WAUSC0700
ANACORTES	U. S. CUSTOMS SERVICE INSPECTION AND CONTROL	WAUSC0500	BLAINE	U.S. CUSTOMS SERVICE OFFICE OF INVESTIGATIONS	WAUSC5000
ANCHORAGE	U. S. CUSTOMS SERVICE OFFICE OF INVESTIGATIONS	AKUSC5000	BOCA GRANDE	U. S. CUSTOMS SERVICE INSPECTION AND CONTROL	FLUSC0100
ANCHORAGE	U. S. CUSTOMS SERVICE INSPECTION AND CONTROL	AKUSC0100	BOSTON	U.S. CUSTOMS SERVICE OFFICE OF INVESTIGATIONS	MAUSC5000
ANDRADE,	U. S. CUSTOMS SERVICE INSPECTION AND CONTROL	CAUSC0100	BOSTON	U. S. CUSTOMS SERVICE INSPECTION AND CONTROL	MAUSC0100
ANNAPOLIS	U. S. CUSTOMS SERVICE INSPECTION AND CONTROL	MDUSC0100	BOSTON	U. S. CUSTOMS SERVICE SECURITY DIVISION	MAUSC9000
ANTLER	U. S. CUSTOMS SERVICE INSPECTION AND CONTROL	NDUSC0200	BOSTON	BUREAU OF CUSTOMS CUSTOMS AGENCY SERVICE	MACASBO00
APALACHICOLA	U. S. CUSTOMS SERVICE INSPECTION AND CONTROL	FLUSC0700	BCUNDARY, COLVILLE	U. S. CUSTOMS SERVICE INSPECTION AND CONTROL	WAUSC0800
ASHLAND	U. S. CUSTOMS SERVICE INSPECTION AND CONTROL	WIUSC0100	BRIDGEPORT	U. S. CUSTOMS SERVICE INSPECTION AND CONTROL	CTUSC0100
ASHTABULA	U. S. CUSTOMS SERVICE INSPECTION AND CONTROL	OHUSC0200	BRIDGEWATER	U. S. CUSTOMS SERVICE INSPECTION AND CONTROL	MEUSC0500
ASTORIA	U. S. CUSTOMS SERVICE INSPECTION AND CONTROL	ORUSC0100	BROWNSVILLE	U. S. CUSTOMS SERVICE INSPECTION AND CONTROL	TXUSC1000
ATLANTA	U.S. CUSTOMS SERVICE OFFICE OF INVESTIGATIONS	GAUSC5000	BROWNSVILLE	BUREAU OF CUSTOMS CUSTOMS AGENCY SERVICE	TXCASBV00
ATLANTA	U. S. CUSTOMS SERVICE INSPECTION AND CONTROL	GAUSC0100	BROWNSVILLE	U.S. CUSTOMS SERVICE OFFICE OF INVESTIGATIONS	TXUSC5000
AUSTIN	BUREAU OF CUSTOMS CUSTOMS AGENCY SERVICE	TXCASAU00	BRUNSWICK	U. S. CUSTOMS SERVICE INSPECTION AND CONTROL	GAUSC0200
AVONDALE	U. S. CUSTOMS SERVICE INSPECTION AND CONTROL	LAUSC0100	BUFFALO	U. S. CUSTOMS SERVICE INSPECTION AND CONTROL	NYUSC1300
BALTIMORE	U. S. CUSTOMS SERVICE SECURITY DIVISION	MDUSC9000	BUFFALO	U.S. CUSTOMS SERVICE OFFICE OF INVESTIGATIONS	NYUSC5000
BALTIMORE	BUREAU OF CUSTOMS CUSTOMS AGENCY SERVICE	MDCASBA00	BUFFALO	BUREAU OF CUSTOMS CUSTOMS AGENCY SERVICE	NYCASBU00
BALTIMORE	U. S. CUSTOMS SERVICE INSPECTION AND CONTROL	MDUSC0200	BURLINGTON	U. S. CUSTOMS SERVICE INSPECTION AND CONTROL	VTUSC0300
BALTIMORE	U.S. CUSTOMS SERVICE OFFICE OF INVESTIGATIONS	MDUSC5000	CALAIS	U. S. CUSTOMS SERVICE INSPECTION AND CONTROL	MEUSC0600

U. S. CUSTOMS SERVICE

FEDERAL AGENCIES

ADDRESS	AGENCY	ORI	ADDRESS	AGENCY	ORI
CALEXICO	U. S. CUSTOMS SERVICE INSPECTION AND CONTROL	CAUSC0200	CORPUS CHRISTI	U. S. CUSTOMS SERVICE INSPECTION AND CONTROL	TXUSC0400
CALEXICO	U.S. CUSTOMS SERVICE OFFICE OF INVESTIGATIONS	CAUSC5000	CRISFIELD	U. S. CUSTOMS SERVICE INSPECTION AND CONTROL	MDUSC0400
CAMBRIDGE	U. S. CUSTOMS SERVICE INSPECTION AND CONTROL	MDUSC0300	CROCKETT	U. S. CUSTOMS SERVICE INSPECTION AND CONTROL	CAUSC1500
CAMDEN	U. S. CUSTOMS SERVICE INSPECTION AND CONTROL	NJUSC0300	DALLAS	BUREAU OF CUSTOMS CUSTOMS AGENCY SERVICE	TXCASDA00
CAPE CANAVERAL	U. S. CUSTOMS SERVICE INSPECTION AND CONTROL	FLUSC0400	DALLAS	U.S. CUSTOMS SERVICE OFFICE OF INVESTIGATIONS	TXUSC5100
CAPE CHARLES CITY	U. S. CUSTOMS SERVICE INSPECTION AND CONTROL	VAUSC0100	DALLAS	U. S. CUSTOMS SERVICE INSPECTION AND CONTROL	TXUSC2400
CAPE VINCENT	U. S. CUSTOMS SERVICE INSPECTION AND CONTROL	NYUSC0200	DANVILLE	U. S. CUSTOMS SERVICE INSPECTION AND CONTROL	WAUSC0900
CARBURY	U. S. CUSTOMS SERVICE INSPECTION AND CONTROL	NDUSC0300	DAYTON	U. S. CUSTOMS SERVICE INSPECTION AND CONTROL	OHUSC0700
CARQUINEZ STRAIT,	U. S. CUSTOMS SERVICE INSPECTION AND CONTROL	CAUSC1400	DE TOUR VILLAGE	U. S. CUSTOMS SERVICE INSPECTION AND CONTROL	MIUSC0300
CARRABELLE	U. S. CUSTOMS SERVICE INSPECTION AND CONTROL	FLUSC0800	DEL BONITA	U. S. CUSTOMS SERVICE INSPECTION AND CONTROL	MTUSC0100
CHAMPLAIN	U. S. CUSTOMS SERVICE INSPECTION AND CONTROL	NYUSC0300	DEL RIO	U. S. CUSTOMS SERVICE INSPECTION AND CONTROL	TXUSC1100
CHARLESTON	U. S. CUSTOMS SERVICE INSPECTION AND CONTROL	SCUSC0100	DEL RIO	BUREAU OF CUSTOMS CUSTOMS AGENCY SERVICE	TXCASDR00
CHARLESTON	BUREAU OF CUSTOMS CUSTOMS AGENCY SERVICE	SCCASC700	DEL RIO	U.S. CUSTOMS SERVICE OFFICE OF INVESTIGATIONS	TXUSC5200
CHARLESTON	U.S. CUSTOMS SERVICE OFFICE OF INVESTIGATIONS	SCUSC5000	DEMING	BUREAU OF CUSTOMS CUSTOMS AGENCY SERVICE	NMCASDG00
CHARLOTTE	U. S. CUSTOMS SERVICE INSPECTION AND CONTROL	NCUSC0200	DENVER	U. S. CUSTOMS SERVICE INSPECTION AND CONTROL	COUSC0100
CHATEAUGAY	U. S. CUSTOMS SERVICE INSPECTION AND CONTROL	NYUSC0400	DENVER	U.S. CUSTOMS SERVICE OFFICE OF INVESTIGATIONS	COUSC5000
CHATTANOOGA	U. S. CUSTOMS SERVICE INSPECTION AND CONTROL	TNUSC0100	DERBY LINE	U. S. CUSTOMS SERVICE INSPECTION AND CONTROL	VTUSC0400
CHESTER	U. S. CUSTOMS SERVICE INSPECTION AND CONTROL	PAUSC0100	DERBY LINE	U.S. CUSTOMS SERVICE OFFICE OF INVESTIGATIONS	VTUSC5000
CHICAGO	U. S. CUSTOMS SERVICE INSPECTION AND CONTROL	ILUSC0100	DESTREHAN	U. S. CUSTOMS SERVICE INSPECTION AND CONTROL	LAUSC0300
CHICAGO	U.S. CUSTOMS SERVICE OFFICE OF INVESTIGATIONS	ILUSC5000	DETROIT	U. S. CUSTOMS SERVICE INSPECTION AND CONTROL	MIUSC0400
CHICAGO	U. S. CUSTOMS SERVICE SECURITY DIVISION	ILUSC9000	DETROIT	U.S. CUSTOMS SERVICE OFFICE OF INVESTIGATIONS	MIUSC5000
CINCINNATI	U. S. CUSTOMS SERVICE OFFICE OF INVESTIGATIONS	OHUSC5100	DOUGLAS	U. S. CUSTOMS SERVICE INSPECTION AND CONTROL	AZUSC0100
CINCINNATI	U. S. CUSTOMS SERVICE INSPECTION AND CONTROL	OHUSC0300	DOUGLAS	U. S. CUSTOMS SERVICE OFFICE OF INVESTIGATIONS	AZUSC5000
CLAYTON	U. S. CUSTOMS SERVICE INSPECTION AND CONTROL	NYUSC0500	DULUTH	U. S. CUSTOMS SERVICE INSPECTION AND CONTROL	MNUSC0700
CLEVELAND	U.S. CUSTOMS SERVICE OFFICE OF INVESTIGATIONS	OHUSC5000	DULUTH	BUREAU OF CUSTOMS CUSTOMS AGENCY SERVICE	MNCASDU00
CLEVELAND	U. S. CUSTOMS SERVICE INSPECTION AND CONTROL	OHUSC0400	DULUTH	U.S. CUSTOMS SERVICE OFFICE OF INVESTIGATIONS	MNUSC5000
CLEVELAND	BUREAU OF CUSTOMS CUSTOMS AGENCY SERVICE	OHCASCL00	DUNSEITH	U. S. CUSTOMS SERVICE INSPECTION AND CONTROL	NDUSC0400
COLUMBUS	U. S. CUSTOMS SERVICE INSPECTION AND CONTROL	OHUSC0500	DURHAM	U. S. CUSTOMS SERVICE INSPECTION AND CONTROL	NCUSC0300
COLUMBUS	U. S. CUSTOMS SERVICE INSPECTION AND CONTROL	NMUSC0100	EAGLE PASS	U.S. CUSTOMS SERVICE OFFICE OF INVESTIGATIONS	TXUSC5300
CONNEAUT	U. S. CUSTOMS SERVICE INSPECTION AND CONTROL	OHUSC0600	EAGLE PASS	U. S. CUSTOMS SERVICE INSPECTION AND CONTROL	TXUSC1200
COOS BAY	U. S. CUSTOMS SERVICE INSPECTION AND CONTROL	ORUSC0200	EAGLE PASS	BUREAU OF CUSTOMS CUSTOMS AGENCY SERVICE	TXCASEG00
CORPUS CHRISTI	BUREAU OF CUSTOMS CUSTOMS AGENCY SERVICE	TXCASC000			

U. S. CUSTOMS SERVICE

FEDERAL AGENCIES

ADDRESS	AGENCY	ORI	ADDRESS	AGENCY	ORI
EAST CHICAGO	U. S. CUSTOMS SERVICE INSPECTION AND CONTROL	INUSC0100	FORTUNA	U. S. CUSTOMS SERVICE INSPECTION AND CONTROL	NDUSC0500
EASTPORT	U. S. CUSTOMS SERVICE INSPECTION AND CONTROL	MEUSC0700	FREEPORT	U. S. CUSTOMS SERVICE INSPECTION AND CONTROL	TXUSC0500
EASTPORT	U. S. CUSTOMS SERVICE INSPECTION AND CONTROL	IDUSC0200	FRIDAY HARBOR	U. S. CUSTOMS SERVICE INSPECTION AND CONTROL	WAUSC1200
EL PASO	BUREAU OF CUSTOMS CUSTOMS AGENCY SERVICE	TXCASEP00	FRONTIER, NORTHPORT	U. S. CUSTOMS SERVICE INSPECTION AND CONTROL	WAUSC1300
EL PASO	U.S. CUSTOMS SERVICE OFFICE OF INVESTIGATIONS	TXUSC5400	GALVESTON	BUREAU OF CUSTOMS CUSTOMS AGENCY SERVICE	TXCAGV00
EL PASO	U. S. CUSTOMS SERVICE INSPECTION AND CONTROL	TXUSC2000	GALVESTON	U. S. CUSTOMS SERVICE INSPECTION AND CONTROL	TXUSC0600
EL SEGUNDO	U. S. CUSTOMS SERVICE INSPECTION AND CONTROL	CAUSC0600	GARY	U. S. CUSTOMS SERVICE INSPECTION AND CONTROL	INUSC0200
ELIZABETH	U. S. CUSTOMS SERVICE INSPECTION AND CONTROL	NCUSC0400	GEORGETOWN	U. S. CUSTOMS SERVICE INSPECTION AND CONTROL	SCUSC0200
ELKIN	U. S. CUSTOMS SERVICE INSPECTION AND CONTROL	NCUSC0500	GLOUCESTER	U. S. CUSTOMS SERVICE INSPECTION AND CONTROL	MAUSC0300
ERIE	U. S. CUSTOMS SERVICE INSPECTION AND CONTROL	PAUSC0500	GLOUCESTER CITY	U. S. CUSTOMS SERVICE INSPECTION AND CONTROL	NJUSC0400
ESCANADA	U. S. CUSTOMS SERVICE INSPECTION AND CONTROL	MIUSC0500	GOOD HOPE	U. S. CUSTOMS SERVICE INSPECTION AND CONTROL	LAUSC0400
EUREKA	U. S. CUSTOMS SERVICE INSPECTION AND CONTROL	CAUSC1600	GRAMERCY	U. S. CUSTOMS SERVICE INSPECTION AND CONTROL	LAUSC0500
EVANSVILLE	U. S. CUSTOMS SERVICE INSPECTION AND CONTROL	INUSC0300	GRAND HAVEN	U. S. CUSTOMS SERVICE INSPECTION AND CONTROL	MIUSC0700
EVERETT	U. S. CUSTOMS SERVICE INSPECTION AND CONTROL	WAUSC1000	GRAND PORTAGE	U. S. CUSTOMS SERVICE INSPECTION AND CONTROL	MNUSC0800
FABENS	U. S. CUSTOMS SERVICE INSPECTION AND CONTROL	TXUSC2100	GREAT FALLS	BUREAU OF CUSTOMS CUSTOMS AGENCY SERVICE	MTCASGF00
FAIRBANKS	U. S. CUSTOMS SERVICE INSPECTION AND CONTROL	AKUSC0200	GREAT FALLS	U.S. CUSTOMS SERVICE OFFICE OF INVESTIGATIONS	MTUSC5000
FAIRPORT, CLEVELAND	U. S. CUSTOMS SERVICE INSPECTION AND CONTROL	OHUSC0800	GREAT FALLS	U. S. CUSTOMS SERVICE INSPECTION AND CONTROL	MTUSC0200
FALCON HEIGHTS	U. S. CUSTOMS SERVICE INSPECTION AND CONTROL	TXUSC1300	GREEN BAY	U. S. CUSTOMS SERVICE INSPECTION AND CONTROL	WIUSC0300
FALCON HEIGHTS	BUREAU OF CUSTOMS CUSTOMS AGENCY SERVICE	TXCASFH00	GREENVILLE	U. S. CUSTOMS SERVICE INSPECTION AND CONTROL	SCUSC0300
FALL RIVER	U. S. CUSTOMS SERVICE INSPECTION AND CONTROL	MAUSC0200	GREENVILLE	U. S. CUSTOMS SERVICE INSPECTION AND CONTROL	MSUSC0300
FALLS CHURCH	U.S. CUSTOMS SERVICE OFFICE OF INVESTIGATIONS	VAUSC5000	GULFPORT	U. S. CUSTOMS SERVICE INSPECTION AND CONTROL	MSUSC0100
FALLS CHURCH	BUREAU OF CUSTOMS CUSTOMS AGENCY SERVICE	VACASDC00	HANNAH	U. S. CUSTOMS SERVICE INSPECTION AND CONTROL	NDUSC0600
FERNANDINA BEACH	U. S. CUSTOMS SERVICE INSPECTION AND CONTROL	FLUSC0200	HANSBORO	U. S. CUSTOMS SERVICE INSPECTION AND CONTROL	NDUSC0700
FERRY, WAUCONDA	U. S. CUSTOMS SERVICE INSPECTION AND CONTROL	WAUSC1100	HARTFORD	U. S. CUSTOMS SERVICE INSPECTION AND CONTROL	CTUSC0200
FERRYSBURG	U. S. CUSTOMS SERVICE INSPECTION AND CONTROL	MIUSC0600	HIDALGO	U. S. CUSTOMS SERVICE INSPECTION AND CONTROL	TXUSC1400
FORT COVINGTON	U. S. CUSTOMS SERVICE INSPECTION AND CONTROL	NYUSC0600	HIGHGATE SPRINGS	U. S. CUSTOMS SERVICE INSPECTION AND CONTROL	VTUSC0500
FORT FAIRFIELD	U. S. CUSTOMS SERVICE INSPECTION AND CONTROL	MEUSC0800	HILO	U. S. CUSTOMS SERVICE INSPECTION AND CONTROL	HIUSC0100
FORT HANCOCK	U. S. CUSTOMS SERVICE INSPECTION AND CONTROL	TXUSC2200	HONOLULU	U. S. CUSTOMS SERVICE INSPECTION AND CONTROL	HIUSC0200
FORT KENT	U. S. CUSTOMS SERVICE INSPECTION AND CONTROL	MEUSC0900	HONOLULU	U.S. CUSTOMS SERVICE OFFICE OF INVESTIGATIONS	HIUSC5000
FORT PIERCE	U. S. CUSTOMS SERVICE INSPECTION AND CONTROL	FLUSC1200	HOPEWELL	U. S. CUSTOMS SERVICE INSPECTION AND CONTROL	VAUSC0200
FORT WORTH	U. S. CUSTOMS SERVICE INSPECTION AND CONTROL	TXUSC2500	HOULTON	U.S. CUSTOMS SERVICE OFFICE OF INVESTIGATIONS	MEUSC5000

U. S. CUSTOMS SERVICE

FEDERAL AGENCIES

ADDRESS	AGENCY	ORI	ADDRESS	AGENCY	ORI
HOULTON	U. S. CUSTOMS SERVICE INSPECTION AND CONTROL	MEUSC1000	LAURIER	U. S. CUSTOMS SERVICE INSPECTION AND CONTROL	WAUSC1400
HOUSTON	U. S. CUSTOMS SERVICE SECURITY DIVISION	TXUSC9000	LAWRENCE	U. S. CUSTOMS SERVICE INSPECTION AND CONTROL	MAUSC0400
HOUSTON	U. S. CUSTOMS SERVICE INSPECTION AND CONTROL	TXUSC2600	LAWRENCEBURG	U. S. CUSTOMS SERVICE INSPECTION AND CONTROL	INUSC0500
HOUSTON	U.S. CUSTOMS SERVICE OFFICE OF INVESTIGATIONS	TXUSC5500	LIMESTONE	U. S. CUSTOMS SERVICE INSPECTION AND CONTROL	MEUSC1300
HOUSTON	BUREAU OF CUSTOMS CUSTOMS AGENCY SERVICE	TXCASH00	LITTLE ROCK	U. S. CUSTOMS SERVICE INSPECTION AND CONTROL	ARUSC0100
HOUSTON	BUREAU OF CUSTOMS CUSTOMS AGENCY SERVICE	TXCASS300	LONG BEACH	U. S. CUSTOMS SERVICE INSPECTION AND CONTROL	CAUSC0700
HURON	U. S. CUSTOMS SERVICE INSPECTION AND CONTROL	OHUSC0900	LONGVIEW	U. S. CUSTOMS SERVICE INSPECTION AND CONTROL	WAUSC0200
INDEPENDENCE	U.S. CUSTOMS SERVICE OFFICE OF INVESTIGATIONS	MOUSC5000	LORAIN	U. S. CUSTOMS SERVICE INSPECTION AND CONTROL	OHUSC1000
INDIANAPOLIS	U. S. CUSTOMS SERVICE OFFICE OF INVESTIGATIONS	INUSC5000	LOS ANGELES	U. S. CUSTOMS SERVICE INSPECTION AND CONTROL	CAUSC0800
INDIANAPOLIS	U. S. CUSTOMS SERVICE INSPECTION AND CONTROL	INUSC0400	LOS ANGELES	U.S. CUSTOMS SERVICE OFFICE OF INVESTIGATIONS	CAUSC5100
INTERNATIONAL FALLS	BUREAU OF CUSTOMS CUSTOMS AGENCY SERVICE	MNCASIF00	LOS ANGELES	U. S. CUSTOMS SERVICE SECURITY DIVISION	CAUSC9000
INTERNATIONAL FALLS	U. S. CUSTOMS SERVICE INSPECTION AND CONTROL	MNUSC0900	LOS EBANOS	U. S. CUSTOMS SERVICE INSPECTION AND CONTROL	TXUSC1600
JACKMAN	U. S. CUSTOMS SERVICE INSPECTION AND CONTROL	MEUSC1100	LOUISVILLE	U. S. CUSTOMS SERVICE INSPECTION AND CONTROL	KYUSC0100
JACKSONVILLE	U. S. CUSTOMS SERVICE INSPECTION AND CONTROL	FLUSC0300	LUBBOCK	BUREAU OF CUSTOMS CUSTOMS AGENCY SERVICE	TXCASLU00
JACKSONVILLE	U.S. CUSTOMS SERVICE OFFICE OF INVESTIGATIONS	FLUSC5000	LUKEVILLE	U. S. CUSTOMS SERVICE INSPECTION AND CONTROL	AZUSC0200
JAMAICA	U. S. CUSTOMS SERVICE INSPECTION AND CONTROL	NYUSC2100	LYNDEN	U. S. CUSTOMS SERVICE INSPECTION AND CONTROL	WAUSC1500
JAMAICA	U. S. CUSTOMS SERVICE OFFICE OF INVESTIGATIONS	NYUSC5100	MACKINAC ISLAND	U. S. CUSTOMS SERVICE INSPECTION AND CONTROL	MIUSC0800
JONESPORT	U. S. CUSTOMS SERVICE INSPECTION AND CONTROL	MEUSC1200	MADAWASKA	U. S. CUSTOMS SERVICE INSPECTION AND CONTROL	MEUSC1400
JUNEAU	U. S. CUSTOMS SERVICE INSPECTION AND CONTROL	AKUSC0300	MAIDA	U. S. CUSTOMS SERVICE INSPECTION AND CONTROL	NDUSC0800
KAHULUI	U. S. CUSTOMS SERVICE INSPECTION AND CONTROL	HIUSC0300	MANITOWOC	U. S. CUSTOMS SERVICE INSPECTION AND CONTROL	WIUSC0400
KALAMA	U. S. CUSTOMS SERVICE INSPECTION AND CONTROL	WAUSC0100	MARCUS HOOK	U. S. CUSTOMS SERVICE INSPECTION AND CONTROL	PAUSC0200
KANSAS CITY	U. S. CUSTOMS SERVICE INSPECTION AND CONTROL	MOUSC0100	MARINETTE	U. S. CUSTOMS SERVICE INSPECTION AND CONTROL	WIUSC0500
KANSAS CITY	BUREAU OF CUSTOMS CUSTOMS AGENCY SERVICE	MOCASKC00	MARQUETTE	U. S. CUSTOMS SERVICE INSPECTION AND CONTROL	MIUSC0900
KANSAS CITY	U.S. CUSTOMS SERVICE OFFICE OF INVESTIGATIONS	MOUSC5200	MARTINEZ	U. S. CUSTOMS SERVICE INSPECTION AND CONTROL	CAUSC1700
KETCHIKAN	U. S. CUSTOMS SERVICE INSPECTION AND CONTROL	AKUSC0400	MASSENA	U. S. CUSTOMS SERVICE INSPECTION AND CONTROL	NYUSC0700
KEY WEST	U. S. CUSTOMS SERVICE INSPECTION AND CONTROL	FLUSC1300	MCALLEN	BUREAU OF CUSTOMS CUSTOMS AGENCY SERVICE	TXCASMC00
KODIAK	U. S. CUSTOMS SERVICE INSPECTION AND CONTROL	AKUSC0500	MCALLEN	U.S. CUSTOMS SERVICE OFFICE OF INVESTIGATIONS	TXUSC5700
LAKE CHARLES	U. S. CUSTOMS SERVICE INSPECTION AND CONTROL	LAUSC1000	MEMPHIS	U. S. CUSTOMS SERVICE INSPECTION AND CONTROL	TNUSC0200
LAREDO	BUREAU OF CUSTOMS CUSTOMS AGENCY SERVICE	TXCASLD00	METALINE FALLS	U. S. CUSTOMS SERVICE INSPECTION AND CONTROL	WAUSC1600
LAREDO	U.S. CUSTOMS SERVICE OFFICE OF INVESTIGATIONS	TXUSC5600	MIAMI	U.S. CUSTOMS SERVICE OFFICE OF INVESTIGATIONS	FLUSC5100
LAREDO	U. S. CUSTOMS SERVICE INSPECTION AND CONTROL	TXUSC1500	MIAMI	U. S. CUSTOMS SERVICE INSPECTION AND CONTROL	FLUSC1400
LAS VEGAS	BUREAU OF CUSTOMS CUSTOMS AGENCY SERVICE	NVCASLV00	MIAMI	U. S. CUSTOMS SERVICE SECURITY DIVISION	FLUSC9000

U. S. CUSTOMS SERVICE

FEDERAL AGENCIES

ADDRESS	AGENCY	ORI	ADDRESS	AGENCY	ORI
MILWAUKEE	U. S. CUSTOMS SERVICE INSPECTION AND CONTROL	WIUSC0600	NEW YORK	U.S. CUSTOMS SERVICE OFFICE OF INVESTIGATIONS	NYUSC5200
MILWAUKEE	BUREAU OF CUSTOMS CUSTOMS AGENCY SERVICE	WICASMK00	NEW YORK	U. S. CUSTOMS SERVICE INSPECTION AND CONTROL	NYUSC2200
MILWAUKEE	U.S. CUSTOMS SERVICE OFFICE OF INVESTIGATIONS	WIUSC5000	NEW YORK	U. S. CUSTOMS SERVICE SECURITY DIVISION	NYUSC9000
MINNEAPOLIS	U. S. CUSTOMS SERVICE INSPECTION AND CONTROL	MNUSC0600	NEWARK	U.S. CUSTOMS SERVICE OFFICE OF INVESTIGATIONS	NJUSC5000
MINNEAPOLIS	BUREAU OF CUSTOMS CUSTOMS AGENCY SERVICE	MNCASMS00	NEWARK	BUREAU OF CUSTOMS CUSTOMS AGENCY SERVICE	NJCASNK00
MINNEAPOLIS	U.S. CUSTOMS SERVICE OFFICE OF INVESTIGATIONS	MNUSC5100	NEWARK	U. S. CUSTOMS SERVICE INSPECTION AND CONTROL	NJUSC0100
MINOT	BUREAU OF CUSTOMS CUSTOMS AGENCY SERVICE	NDCASMN00	NEWPORT	BUREAU OF CUSTOMS CUSTOMS AGENCY SERVICE	VTCASNT00
MOBILE	U.S. CUSTOMS SERVICE OFFICE OF INVESTIGATIONS	ALUSC5000	NEWPORT	U. S. CUSTOMS SERVICE INSPECTION AND CONTROL	RIUSC0100
MOBILE	U. S. CUSTOMS SERVICE INSPECTION AND CONTROL	ALUSC0200	NEWPORT	U. S. CUSTOMS SERVICE INSPECTION AND CONTROL	ORUSC0300
MONTEREY	U. S. CUSTOMS SERVICE INSPECTION AND CONTROL	CAUSC1800	NEWPORT NEWS	U. S. CUSTOMS SERVICE INSPECTION AND CONTROL	VAUSC0300
MORGAN	U. S. CUSTOMS SERVICE INSPECTION AND CONTROL	MTUSC0300	NIAGARA FALLS	U. S. CUSTOMS SERVICE INSPECTION AND CONTROL	NYUSC1500
MORGAN CITY	U. S. CUSTOMS SERVICE INSPECTION AND CONTROL	LAUSC0600	NIGHTHAWK, TONASKET	U. S. CUSTOMS SERVICE INSPECTION AND CONTROL	WAUSC1800
MORRISTOWN	U. S. CUSTOMS SERVICE INSPECTION AND CONTROL	NYUSC0800	NOGALES	U. S. CUSTOMS SERVICE OFFICE OF INVESTIGATIONS	AZUSC5100
MORRO BAY	U. S. CUSTOMS SERVICE INSPECTION AND CONTROL	CAUSC0900	NOGALES	U. S. CUSTOMS SERVICE INSPECTION AND CONTROL	AZUSC0400
MUSKEGON	U. S. CUSTOMS SERVICE INSPECTION AND CONTROL	MIUSC1000	NOONAN	U. S. CUSTOMS SERVICE INSPECTION AND CONTROL	NDUSC1000
NACO	U. S. CUSTOMS SERVICE INSPECTION AND CONTROL	AZUSC0300	NORFOLK	BUREAU OF CUSTOMS CUSTOMS AGENCY SERVICE	VACASNF00
NASHVILLE	BUREAU OF CUSTOMS CUSTOMS AGENCY SERVICE	TNCASNV00	NORFOLK	U. S. CUSTOMS SERVICE INSPECTION AND CONTROL	VAUSC0400
NASHVILLE	U.S. CUSTOMS SERVICE OFFICE OF INVESTIGATIONS	TNUSC5000	NORFOLK	U.S. CUSTOMS SERVICE OFFICE OF INVESTIGATIONS	VAUSC5100
NASHVILLE	U. S. CUSTOMS SERVICE INSPECTION AND CONTROL	TNUSC0300	NORTH TROY	U. S. CUSTOMS SERVICE INSPECTION AND CONTROL	VTUSC0600
NAWILIWILI, LIHUE	U. S. CUSTOMS SERVICE INSPECTION AND CONTROL	HIUSC0400	NORTHGATE	U. S. CUSTOMS SERVICE INSPECTION AND CONTROL	NDUSC1100
NEAH BAY	U. S. CUSTOMS SERVICE INSPECTION AND CONTROL	WAUSC1700	NORTON	U. S. CUSTOMS SERVICE INSPECTION AND CONTROL	VTUSC0700
NECHE	U. S. CUSTOMS SERVICE INSPECTION AND CONTROL	NDUSC0900	NOYES	U. S. CUSTOMS SERVICE INSPECTION AND CONTROL	MNUSC0200
NEW BEDFORD	U. S. CUSTOMS SERVICE INSPECTION AND CONTROL	MAUSC0500	OAKLAND	U. S. CUSTOMS SERVICE INSPECTION AND CONTROL	CAUSC1900
NEW HAVEN	U. S. CUSTOMS SERVICE INSPECTION AND CONTROL	CTUSC0300	OGDENBURG	U.S. CUSTOMS SERVICE OFFICE OF INVESTIGATIONS	NYUSC5300
NEW HAVEN	U.S. CUSTOMS SERVICE OFFICE OF INVESTIGATIONS	CTUSC5000	OGDENSBURG	U. S. CUSTOMS SERVICE INSPECTION AND CONTROL	NYUSC0900
NEW LONDON	U. S. CUSTOMS SERVICE INSPECTION AND CONTROL	CTUSC0400	OGDENSBURG	BUREAU OF CUSTOMS CUSTOMS AGENCY SERVICE	NYCASOG00
NEW ORLEANS	U. S. CUSTOMS SERVICE SECURITY DIVISION	LAUSC9000	OKLAHOMA CITY	U. S. CUSTOMS SERVICE INSPECTION AND CONTROL	OKUSC0100
NEW ORLEANS	U.S. CUSTOMS SERVICE OFFICE OF INVESTIGATIONS	LAUSC5000	OLYMPIA	U. S. CUSTOMS SERVICE INSPECTION AND CONTROL	WAUSC1900
NEW ORLEANS	U. S. CUSTOMS SERVICE INSPECTION AND CONTROL	LAUSC0700	OMAHA	U. S. CUSTOMS SERVICE INSPECTION AND CONTROL	NBUSC0100
NEW YORK	BUREAU OF CUSTOMS CUSTOMS AGENCY SERVICE	NYCASJK00	OPHEIM	U. S. CUSTOMS SERVICE INSPECTION AND CONTROL	MTUSC0400
NEW YORK	BUREAU OF CUSTOMS CUSTOMS AGENCY SERVICE	NYCASS100	ORANGE	U. S. CUSTOMS SERVICE INSPECTION AND CONTROL	TXUSC0200
NEW YORK	BUREAU OF CUSTOMS CUSTOMS AGENCY SERVICE	NYCASNY00	OROVILLE	U. S. CUSTOMS SERVICE INSPECTION AND CONTROL	WAUSC2000

U. S. CUSTOMS SERVICE

FEDERAL AGENCIES

ADDRESS	AGENCY	ORI	ADDRESS	AGENCY	ORI
OSWEGO	U. S. CUSTOMS SERVICE INSPECTION AND CONTROL	NYUSC1400	PORT TOWNSEND	U. S. CUSTOMS SERVICE INSPECTION AND CONTROL	WAUSC2300
PANAMA CITY	U. S. CUSTOMS SERVICE INSPECTION AND CONTROL	FLUSC0900	PORTAL	U. S. CUSTOMS SERVICE INSPECTION AND CONTROL	NDUSC1300
PASCAGOULA	U. S. CUSTOMS SERVICE INSPECTION AND CONTROL	MSUSC0200	PORTHILL	U. S. CUSTOMS SERVICE INSPECTION AND CONTROL	IDUSC0100
PAULSBORO	U. S. CUSTOMS SERVICE INSPECTION AND CONTROL	NJUSC0500	PORTLAND	U. S. CUSTOMS SERVICE INSPECTION AND CONTROL	MEUSC1500
PELICAN	U. S. CUSTOMS SERVICE INSPECTION AND CONTROL	AKUSC0600	PORTLAND	U.S. CUSTOMS SERVICE OFFICE OF INVESTIGATIONS	MEUSC5100
PEMBINA	U. S. CUSTOMS SERVICE INSPECTION AND CONTROL	NDUSC1200	PORTLAND	BUREAU OF CUSTOMS CUSTOMS AGENCY SERVICE	ORCASPT00
PEMBINA	U.S. CUSTOMS SERVICE OFFICE OF INVESTIGATIONS	NDUSC5000	PORTLAND	U. S. CUSTOMS SERVICE INSPECTION AND CONTROL	ORUSC0400
PEMBINA	BUREAU OF CUSTOMS CUSTOMS AGENCY SERVICE	NDCASPE00	PORTLAND	U.S. CUSTOMS SERVICE OFFICE OF INVESTIGATIONS	ORUSC5000
PENSACOLA	U. S. CUSTOMS SERVICE INSPECTION AND CONTROL	FLUSC1000	PORTSMOUTH	U. S. CUSTOMS SERVICE INSPECTION AND CONTROL	NHUSC0100
PEORIA	U. S. CUSTOMS SERVICE INSPECTION AND CONTROL	ILUSC0200	PRESIDIO	U. S. CUSTOMS SERVICE INSPECTION AND CONTROL	TXUSC2300
PERTH AMBOY	U. S. CUSTOMS SERVICE INSPECTION AND CONTROL	NJUSC0200	PRESQUE ISLE	U. S. CUSTOMS SERVICE INSPECTION AND CONTROL	MIUSC1200
PETERSBURG	U. S. CUSTOMS SERVICE INSPECTION AND CONTROL	AKUSC0700	PROGRESO	U. S. CUSTOMS SERVICE INSPECTION AND CONTROL	TXUSC1700
PHILADELPHIA	U. S. CUSTOMS SERVICE INSPECTION AND CONTROL	PAUSC0300	PROVIDENCE	U. S. CUSTOMS SERVICE INSPECTION AND CONTROL	RIUSC0200
PHILADELPHIA	U.S. CUSTOMS SERVICE OFFICE OF INVESTIGATIONS	PAUSC5000	RACINE	U. S. CUSTOMS SERVICE INSPECTION AND CONTROL	WIUSC0700
PHILADELPHIA	BUREAU OF CUSTOMS CUSTOMS AGENCY SERVICE	PACASPH00	RAYMOND	U. S. CUSTOMS SERVICE INSPECTION AND CONTROL	MTUSC0600
PHOENIX	U.S. CUSTOMS SERVICE OFFICE OF INVESTIGATIONS	AZUSC5200	REDWOOD CITY	U. S. CUSTOMS SERVICE INSPECTION AND CONTROL	CAUSC2000
PIEGAN, BABB	U. S. CUSTOMS SERVICE INSPECTION AND CONTROL	MTUSC0500	REEDVILLE	U. S. CUSTOMS SERVICE INSPECTION AND CONTROL	VAUSC0500
PINECREEK	U. S. CUSTOMS SERVICE INSPECTION AND CONTROL	MNUSC0300	REIDSVILLE	U. S. CUSTOMS SERVICE INSPECTION AND CONTROL	NCUSC0600
PITTSBURGH	U. S. CUSTOMS SERVICE INSPECTION AND CONTROL	PAUSC0400	RICHFORD	U. S. CUSTOMS SERVICE INSPECTION AND CONTROL	VTUSC0800
PITTSBURGH	U.S. CUSTOMS SERVICE OFFICE OF INVESTIGATIONS	PAUSC5100	RICHMOND	U. S. CUSTOMS SERVICE INSPECTION AND CONTROL	VAUSC0600
PITTSBURGH	BUREAU OF CUSTOMS CUSTOMS AGENCY SERVICE	PACASPB00	RICHMOND	U. S. CUSTOMS SERVICE INSPECTION AND CONTROL	CAUSC2100
PLYMOUTH	U. S. CUSTOMS SERVICE INSPECTION AND CONTROL	MAUSC0600	RIO GRANDE CITY	U. S. CUSTOMS SERVICE INSPECTION AND CONTROL	TXUSC1800
POINT ROBERTS	U. S. CUSTOMS SERVICE INSPECTION AND CONTROL	WAUSC2100	ROCHESTER	U. S. CUSTOMS SERVICE INSPECTION AND CONTROL	NYUSC1600
PORT ANGELES	U. S. CUSTOMS SERVICE INSPECTION AND CONTROL	WAUSC2200	ROCKLAND	U. S. CUSTOMS SERVICE INSPECTION AND CONTROL	MEUSC1600
PORT EVERGLADES	U. S. CUSTOMS SERVICE INSPECTION AND CONTROL	FLUSC1500	ROGERS CITY	U. S. CUSTOMS SERVICE INSPECTION AND CONTROL	MIUSC1300
PORT HUENEME	U. S. CUSTOMS SERVICE INSPECTION AND CONTROL	CAUSC1000	ROMA	U. S. CUSTOMS SERVICE INSPECTION AND CONTROL	TXUSC1900
PORT HURON	U. S. CUSTOMS SERVICE INSPECTION AND CONTROL	MIUSC1100	ROOSVILLE, EUREKA	U. S. CUSTOMS SERVICE INSPECTION AND CONTROL	MTUSC0700
PORT LAVACA	U. S. CUSTOMS SERVICE INSPECTION AND CONTROL	TXUSC0700	ROSEAU	U. S. CUSTOMS SERVICE INSPECTION AND CONTROL	MNUSC0400
PORT SAN LUIS,	U. S. CUSTOMS SERVICE INSPECTION AND CONTROL	CAUSC1100	ROUSES POINT	BUREAU OF CUSTOMS CUSTOMS AGENCY SERVICE	NYCASRP00
PORT ST. JOE	U. S. CUSTOMS SERVICE INSPECTION AND CONTROL	FLUSC1100	ROUSES POINT	U.S. CUSTOMS SERVICE OFFICE OF INVESTIGATIONS	NYUSC5400
PORT SULPHUR	U. S. CUSTOMS SERVICE INSPECTION AND CONTROL	LAUSC0800	ROUSES POINT	U. S. CUSTOMS SERVICE INSPECTION AND CONTROL	NYUSC1000

U. S. CUSTOMS SERVICE

FEDERAL AGENCIES

ADDRESS	AGENCY	ORI	ADDRESS	AGENCY	ORI
SABINE PASS	U. S. CUSTOMS SERVICE INSPECTION AND CONTROL	TXUSC0300	SITKA	U. S. CUSTOMS SERVICE INSPECTION AND CONTROL	AKUSC0900
SACRAMENTO	U. S. CUSTOMS SERVICE INSPECTION AND CONTROL	CAUSC2200	SKAGWAY	U. S. CUSTOMS SERVICE INSPECTION AND CONTROL	AKUSC1000
SACRAMENTO	U.S. CUSTOMS SERVICE OFFICE OF INVESTIGATIONS	CAUSC5200	SODUS POINT	U. S. CUSTOMS SERVICE INSPECTION AND CONTROL	NYUSC1700
SAGINAW	U. S. CUSTOMS SERVICE INSPECTION AND CONTROL	MIUSC1400	SOUTH BEND	U. S. CUSTOMS SERVICE INSPECTION AND CONTROL	WAUSC2500
SALEM	U. S. CUSTOMS SERVICE INSPECTION AND CONTROL	MAUSC0700	SOUTH HAVEN	U. S. CUSTOMS SERVICE INSPECTION AND CONTROL	MIUSC1600
SALT LAKE CITY	U. S. CUSTOMS SERVICE INSPECTION AND CONTROL	UTUSC0100	SPOKANE	U.S. CUSTOMS SERVICE OFFICE OF INVESTIGATIONS	WAUSC5100
SAN ANTONIO	U.S. CUSTOMS SERVICE OFFICE OF INVESTIGATIONS	TXUSC5800	SPOKANE	BUREAU OF CUSTOMS CUSTOMS AGENCY SERVICE	WACASSP00
SAN ANTONIO	BUREAU OF CUSTOMS CUSTOMS AGENCY SERVICE	TXCASSA00	SPOKANE	U. S. CUSTOMS SERVICE INSPECTION AND CONTROL	WAUSC2600
SAN DIEGO	U.S. CUSTOMS SERVICE OFFICE OF INVESTIGATIONS	CAUSC5300	SPRINGFIELD	U. S. CUSTOMS SERVICE INSPECTION AND CONTROL	MAUSC0800
SAN DIEGO	U. S. CUSTOMS SERVICE INSPECTION AND CONTROL	CAUSC0300	ST. ALBANS	U. S. CUSTOMS SERVICE INSPECTION AND CONTROL	VTUSC0900
SAN FRANCISCO	U. S. CUSTOMS SERVICE SECURITY DIVISION	CAUSC09100	ST. JOHN	U. S. CUSTOMS SERVICE INSPECTION AND CONTROL	NDUSC1400
SAN FRANCISCO	U.S. CUSTOMS SERVICE OFFICE OF INVESTIGATIONS	CAUSC5400	ST. JOSEPH	U. S. CUSTOMS SERVICE INSPECTION AND CONTROL	MOUSC0200
SAN FRANCISCO	U. S. CUSTOMS SERVICE INSPECTION AND CONTROL	CAUSC2300	ST. LOUIS	BUREAU OF CUSTOMS CUSTOMS AGENCY SERVICE	MOCASSU00
SAN JOAQUIN RIVER,	U. S. CUSTOMS SERVICE INSPECTION AND CONTROL	CAUSC2400	ST. LOUIS	U. S. CUSTOMS SERVICE INSPECTION AND CONTROL	MOUSC0300
SAN LUIS	U.S. CUSTOMS SERVICE OFFICE OF INVESTIGATIONS	AZUSC5300	ST. LOUIS	U.S. CUSTOMS SERVICE OFFICE OF INVESTIGATIONS	MOUSC5100
SAN LUIS	U. S. CUSTOMS SERVICE INSPECTION AND CONTROL	AZUSC0600	ST. PETERSBURG	U. S. CUSTOMS SERVICE INSPECTION AND CONTROL	FLUSC0500
SAN PABLO BAY,	U. S. CUSTOMS SERVICE INSPECTION AND CONTROL	CAUSC2500	ST. ROSE	U. S. CUSTOMS SERVICE INSPECTION AND CONTROL	LAUSC0900
SAN YSIDRO	U. S. CUSTOMS SERVICE INSPECTION AND CONTROL	CAUSC0400	STOCKTON	U. S. CUSTOMS SERVICE INSPECTION AND CONTROL	CAUSC2600
SAND POINT	U. S. CUSTOMS SERVICE INSPECTION AND CONTROL	AKUSC0800	SUISUN CITY	U. S. CUSTOMS SERVICE INSPECTION AND CONTROL	CAUSC2700
SANDUSKY	U. S. CUSTOMS SERVICE INSPECTION AND CONTROL	OHUSC1100	SUMAS	U. S. CUSTOMS SERVICE INSPECTION AND CONTROL	WAUSC2700
SARLES	U. S. CUSTOMS SERVICE INSPECTION AND CONTROL	NDUSC1500	SUPERIOR	U. S. CUSTOMS SERVICE INSPECTION AND CONTROL	WIUSC0200
SASABE	U. S. CUSTOMS SERVICE INSPECTION AND CONTROL	AZUSC0500	SWEETGRASS	U. S. CUSTOMS SERVICE INSPECTION AND CONTROL	MTUSC0900
SAULT STE. MARIE	U. S. CUSTOMS SERVICE INSPECTION AND CONTROL	MIUSC1500	SYRACUSE	U. S. CUSTOMS SERVICE INSPECTION AND CONTROL	NYUSC1800
SAVANNAH	U.S. CUSTOMS SERVICE OFFICE OF INVESTIGATIONS	GAUSC5100	TACOMA	U. S. CUSTOMS SERVICE INSPECTION AND CONTROL	WAUSC2800
SAVANNAH	U. S. CUSTOMS SERVICE INSPECTION AND CONTROL	GAUSC0300	TAMPA	U.S. CUSTOMS SERVICE OFFICE OF INVESTIGATIONS	FLUSC5200
SCOBAY	U. S. CUSTOMS SERVICE INSPECTION AND CONTROL	MTUSC0800	TAMPA	U. S. CUSTOMS SERVICE INSPECTION AND CONTROL	FLUSC0600
SEATTLE	U.S. CUSTOMS SERVICE OFFICE OF INVESTIGATIONS	WAUSC5200	TECATE	U. S. CUSTOMS SERVICE INSPECTION AND CONTROL	CAUSC0500
SEATTLE	U. S. CUSTOMS SERVICE INSPECTION AND CONTROL	WAUSC2400	TEXAS CITY	U. S. CUSTOMS SERVICE INSPECTION AND CONTROL	TXUSC0800
SEATTLE	BUREAU OF CUSTOMS CUSTOMS AGENCY SERVICE	WACASSE00	TOLEDO	U. S. CUSTOMS SERVICE INSPECTION AND CONTROL	OHUSC1200
SHEBOYGAN	U. S. CUSTOMS SERVICE INSPECTION AND CONTROL	WIUSC0800	TROUT RIVER	U. S. CUSTOMS SERVICE INSPECTION AND CONTROL	NYUSC1100
SHERWOOD	U. S. CUSTOMS SERVICE INSPECTION AND CONTROL	NDUSC1600	TUCSON	U.S. CUSTOMS SERVICE OFFICE OF INVESTIGATIONS	AZUSC5400
SILVER BAY	U. S. CUSTOMS SERVICE INSPECTION AND CONTROL	MNUSC1000			

U. S. CUSTOMS SERVICE

FEDERAL AGENCIES

ADDRESS	AGENCY	ORI	ADDRESS	AGENCY	ORI
TULSA	U. S. CUSTOMS SERVICE INSPECTION AND CONTROL	OKUSC0200	WEST PALM BEACH	U. S. CUSTOMS SERVICE INSPECTION AND CONTROL	FLUSC1600
TURNER	U. S. CUSTOMS SERVICE INSPECTION AND CONTROL	MTUSC1000	WESTHOPE	U. S. CUSTOMS SERVICE INSPECTION AND CONTROL	NDUSC1800
UTICA	U. S. CUSTOMS SERVICE INSPECTION AND CONTROL	.NYUSC1900	WHITETAIL	U. S. CUSTOMS SERVICE INSPECTION AND CONTROL	MTUSC1200
VAN BUREN	U. S. CUSTOMS SERVICE INSPECTION AND CONTROL	MEUSC1700	WHITLASH	U. S. CUSTOMS SERVICE INSPECTION AND CONTROL	MTUSC1100
VANCEBORO	U. S. CUSTOMS SERVICE INSPECTION AND CONTROL	MEUSC1800	WILMINGTON	BUREAU OF CUSTOMS CUSTOMS AGENCY SERVICE	NCCASW100
VANCOUVER	U. S. CUSTOMS SERVICE INSPECTION AND CONTROL	WAUSC0300	WILMINGTON	U.S. CUSTOMS SERVICE OFFICE OF INVESTIGATIONS	NCUSC5000
VENTURA	U. S. CUSTOMS SERVICE INSPECTION AND CONTROL	CAUSC1200	WILMINGTON	U. S. CUSTOMS SERVICE INSPECTION AND CONTROL	NCUSC0700
WADDINGTON	U. S. CUSTOMS SERVICE INSPECTION AND CONTROL	NYUSC1200	WILMINGTON	U. S. CUSTOMS SERVICE INSPECTION AND CONTROL	DEUSC0100
WALHALLA	U. S. CUSTOMS SERVICE INSPECTION AND CONTROL	NDUSC1700	WINSTON-SALEM	U. S. CUSTOMS SERVICE INSPECTION AND CONTROL	NCUSC0800
WARROAD	U. S. CUSTOMS SERVICE INSPECTION AND CONTROL	MNUSC0500	WORCESTER	U. S. CUSTOMS SERVICE INSPECTION AND CONTROL	MAUSC0900
WASHINGTON, D.C.	U.S. CUSTOMS SERVICE HEADQUARTERS	DCUSC0000	WRANGELL	U. S. CUSTOMS SERVICE INSPECTION AND CONTROL	AKUSC1100
WEST PALM BEACH	U.S. CUSTOMS SERVICE OFFICE OF INVESTIGATIONS	FLUSC5300	YUMA	U.S. CUSTOMS SERVICE OFFICE OF INVESTIGATIONS	AZUSC5500

U. S. MARINE CORPS

FEDERAL AGENCIES

ADDRESS	AGENCY	ORI	ADDRESS	AGENCY	ORI
ALBANY	MARINE CORPS SUPPLY CENTER	GAMC00100	EL TORO	3RD MARINE AIRCRAFT WING	CAMC00800
ARLINGTON	HEADQUARTERS BATTALION HENDERSON HALL	VAMC00200	JACKSONVILLE	U. S. MARINE CORPS AIR FACILITY - NEW RIVER	NCMC00300
BARSTOW	MARINE CORPS SUPPLY CENTER	CAMC00700	JACKSONVILLE	MAG 29, 2ND MARINE AIRCRAFT WING	NCMC00700
BEAUFORT	U. S. MARINE CORPS AIR STATION	SCMC00200	KANEOHE	U. S. MARINE CORPS AIR STATION	HIMC00100
BEAUFORT	MAG 32, 2ND MARINE AIRCRAFT WING	SCMC00300	MEMPHIS	MATSG 90, NAVAL AIR STATION	SCMC00100
BROOKLYN	MARINE BARRACKS, NAVAL BASE	NYMC00100	PARIS ISLAND	U. S. MARINE CORPS PARIS ISLAND	SCMC00100
CAMP LAJEUNE	U. S. MARINE CORPS CAMP LAJEUNE	NCMC00100	PHILADELPHIA	MARINE BARRACKS, NAVAL BASE	PAMC00100
CAMP LAJEUNE	FORCE TROOPS, FMFLANT	NCMC00600	QUANTICO	U. S. MARINE CORPS SCHOOLS, QUANTICO	VAMC00100
CAMP LAJEUNE	2ND MARINE DIVISION	NCMC00500	SAN DIEGO	MARINE CORPS RECRUIT DEPOT	CAMC00400
CAMP PENDLETON	1ST MARINE DIVISION	CAMC00500	SANTA ANA	U. S. MARINE CORPS AIR STATION - EL TORO	CAMC00300
CAMP PENDLETON	U. S. MARINE CORPS CAMP PENDLETON	CAMC00100	TWENTYNINE PALMS	U. S. MARINE CORPS TWENTYNINE PALMS	CAMC00200
CHERRY POINT	2ND MARINE AIRCRAFT WING	NCMC00400	TWENTYNINE PALMS	FORCE TROOPS, FMFPAC	CAMC00600
CHERRY POINT	U. S. MARINE CORPS CHERRY POINT	NCMC00200	YUMA	U. S. MARINE CORPS AIR STATION	AZMC00100

U. S. MARSHALS

FEDERAL AGENCIES

ADDRESS	AGENCY	ORI	ADDRESS	AGENCY	ORI
ALBUQUERQUE	UNITED STATES MARSHAL	NMUSM0100	MACON	UNITED STATES MARSHAL	GAUSM0200
ANCHORAGE	UNITED STATES MARSHAL	AKUSM0100	MADISON	UNITED STATES MARSHAL	WIUSM0100
ASHEVILLE	UNITED STATES MARSHAL	NCUSM0100	MEMPHIS	UNITED STATES MARSHAL	TNUSM0200
ATLANTA	UNITED STATES MARSHAL	GAUSM0100	MIAMI	UNITED STATES MARSHAL	FLUSM0200
BALTIMORE	UNITED STATES MARSHAL	MDUSM0100	MILWAUKEE	UNITED STATES MARSHAL	WIUSM0200
BEAUMONT	UNITED STATES MARSHAL	TXUSM0400	MINNEAPOLIS	UNITED STATES MARSHAL	MNUSM0100
BILLINGS	UNITED STATES MARSHAL	MTUSM0100	MOBILE	UNITED STATES MARSHAL	ALUSM0300
BIRMINGHAM	UNITED STATES MARSHAL	ALUSM0100	MONTGOMERY	UNITED STATES MARSHAL	ALUSM0200
BOISE	UNITED STATES MARSHAL	IDUSM0100	MUSKOGEE	UNITED STATES MARSHAL	OKUSM0100
BOSTON	UNITED STATES MARSHAL	MAUSM0100	NASHVILLE	UNITED STATES MARSHAL	TNUSM0300
BRATTLEBORO	UNITED STATES MARSHAL	VTUSM0200	NEW HAVEN	UNITED STATES MARSHAL	CTUSM0100
BROOKLYN	UNITED STATES MARSHAL	NYUSM0200	NEW ORLEANS	UNITED STATES MARSHAL	LAUSM0100
BUFFALO	UNITED STATES MARSHAL	NYUSM0100	NEW YORK	UNITED STATES MARSHAL	NYUSM0300
BURLINGTON	UNITED STATES MARSHAL	VTUSM0100	NEWARK	UNITED STATES MARSHAL	NJUSM0100
BUTTE	UNITED STATES MARSHAL	MTUSM0200	NORFOLK	UNITED STATES MARSHAL	VAUSM0100
CHARLESTON	UNITED STATES MARSHAL	WVUSM0100	OKLAHOMA CITY	UNITED STATES MARSHAL	OKUSM0200
CHEYENNE	UNITED STATES MARSHAL	WYUSM0100	OMAHA	UNITED STATES MARSHAL	NBUSM0100
CHICAGO	UNITED STATES MARSHAL	ILUSM0100	OXFORD	UNITED STATES MARSHAL	MSUSM0200
CINCINNATI	UNITED STATES MARSHAL	OHUSM0100	PENSACOLA	UNITED STATES MARSHAL	FLUSM0300
CLEVELAND	UNITED STATES MARSHAL	OHUSM0200	PHILADELPHIA	UNITED STATES MARSHAL	PAUSM0200
COLUMBIA	UNITED STATES MARSHAL	SCUSM0100	PHOENIX	UNITED STATES MARSHAL	AZUSM0100
CONCORD	UNITED STATES MARSHAL	NHUSM0100	PITTSBURGH	UNITED STATES MARSHAL	PAUSM0100
DENVER	UNITED STATES MARSHAL	COUSM0100	PORTLAND	UNITED STATES MARSHAL	MEUSM0100
DES MOINES	UNITED STATES MARSHAL	IAUSM0100	PORTLAND	UNITED STATES MARSHAL	ORUSM0100
DETROIT	UNITED STATES MARSHAL	MIUSM0100	PROVIDENCE	UNITED STATES MARSHAL	RIUSM0100
DUBUQUE	UNITED STATES MARSHAL	IAUSM0200	RALEIGH	UNITED STATES MARSHAL	NCUSM0300
EAST ST. LOUIS	UNITED STATES MARSHAL	ILUSM0200	ROANOKE	UNITED STATES MARSHAL	VAUSM0200
FAIRMONT	UNITED STATES MARSHAL	WVUSM0200	SACRAMENTO	UNITED STATES MARSHAL	CAUSM0200
FARGO	UNITED STATES MARSHAL	NDUSM0100	SALT LAKE CITY	UNITED STATES MARSHAL	UTUSM0100
FORT SMITH	UNITED STATES MARSHAL	ARUSM0100	SAN ANTONIO	UNITED STATES MARSHAL	TXUSM0300
FORT SMITH	UNITED STATES MARSHAL	ARUSMFS00	SAN DIEGO	UNITED STATES MARSHAL	CAUSM0300
FORT WORTH	UNITED STATES MARSHAL	TXUSM0100	SAN FRANCISCO	UNITED STATES MARSHAL	CAUSM0400
GRAND RAPIDS	UNITED STATES MARSHAL	MIUSM0200	SAVANNAH	UNITED STATES MARSHAL	GAUSM0300
GREENSBORO	UNITED STATES MARSHAL	NCUSM0200	SCRANTON	UNITED STATES MARSHAL	PAUSM0300
HONOLULU	UNITED STATES MARSHAL	HIUSM0100	SEATTLE	UNITED STATES MARSHAL	WAUSM0100
HOUSTON	UNITED STATES MARSHAL	TXUSM0200	SHREVEPORT	UNITED STATES MARSHAL	LAUSM0200
INDIANAPOLIS	UNITED STATES MARSHAL	INUSM0100	SIOUX FALLS	UNITED STATES MARSHAL	SDUSM0100
JACKSON	UNITED STATES MARSHAL	MSUSM0100	SOUTH BEND	UNITED STATES MARSHAL	INUSM0200
JACKSONVILLE	UNITED STATES MARSHAL	FLUSM0100	SPOKANE	UNITED STATES MARSHAL	WAUSM0200
KANSAS CITY	UNITED STATES MARSHAL	MOUSM0100	SPRINGFIELD	UNITED STATES MARSHAL	ILUSM0300
KNOXVILLE	UNITED STATES MARSHAL	TNUSM0100	ST. LOUIS	UNITED STATES MARSHAL	MOUSM0200
LAS VEGAS	UNITED STATES MARSHAL	NVUSM0100	TOPEKA	UNITED STATES MARSHAL	KSUSM0100
LEXINGTON	UNITED STATES MARSHAL	KYUSM0200	TULSA	UNITED STATES MARSHAL	OKUSM0300
LITTLE ROCK	UNITED STATES MARSHAL	ARUSM0200	UTICA	UNITED STATES MARSHAL	NYUSM0400
LOS ANGELES	UNITED STATES MARSHAL	CAUSM0100	WASHINGTON, D. C.	U. S. MARSHALS SERVICE HEADQUARTERS	DCUSM0000
LOUISVILLE	UNITED STATES MARSHAL	KYUSM0100	WASHINGTON, D. C.	UNITED STATES MARSHAL	DCUSM0100
LOUISVILLE	UNITED STATES MARSHAL	KYUSMLV00	WILMINGTON	UNITED STATES MARSHAL	DEUSM0100

U. S. NAVY

FEDERAL AGENCIES

ADDRESS	AGENCY	ORI	ADDRESS	AGENCY	ORI
ALAMEDA	SECURITY DEPARTMENT U. S.	CAUSN1000	NORFOLK	USN HEADQUARTERS 5TH NAVAL DISTRICT	VAUSN0000
ALBANY	NAVAL AIR STATION	GAUSN0100	OAK HARBOR	NAVAL AIR STATION WHIDBEY ISLAND	WAUSN0200
BAYONNE	NAVAL SUPPLY CENTER	NJUSN0100	OAKLAND	U. S. NAVAL SUPPLY CENTER	CAUSN0600
BEEVILLE	NAVAL AUXILIARY AIR STATION	TXUSN0200	PATUXENT RIVER	NAVAL AIR STATION	MDUSN0100
BOSTON	U. S. NAVY HEADQUARTERS 1ST NAVAL DISTRICT	MAUSN0000	PEARL HARBOR	U. S. NAVY HEADQUARTERS 14TH NAVAL DISTRICT	HIUSN0000
BOSTON	BOSTON NAVAL SHIPYARD	MAUSN0100	PEARL HARBOR	U. S. NAVAL INVESTIGATIVE NATURALIZATION SERVICE	HINS1400
BOSTON	U. S. NAVAL INVESTIGATIVE SERVICE OFFICE	MANIS0100	PHILADELPHIA	U.S. NAVAL INVESTIGATIVE SERVICE OFFICE	PANIS0400
BREMERTON	NAVAL AMMUNITION DEPOT BANGOR	WAUSN0300	PHILADELPHIA	PHILADELPHIA NAVAL SHIPYARD	PAUSN0100
BREMERTON	PUGET SOUND NAVAL SHIPYARD	WAUSN0100	PHILADELPHIA	USN HEADQUARTERS 4TH NAVAL DISTRICT	PAUSN0000
CHARLESTON	U.S. NAVAL INVESTIGATIVE SERVICE OFFICE	SCNIS0600	POINT MUGU	U. S. NAVAL MISSILE CENTER	CAUSN0400
CHARLESTON	USN HEADQUARTERS 6TH NAVAL DISTRICT	SCUSN0000	PORTSMOUTH	PORTSMOUTH NAVAL SHIPYARD	NHUSN0100
CHARLESTON	NAVAL SUPPLY CENTER	SCUSN0100	PORTSMOUTH	NORFOLK NAVAL SHIPYARD	VAUSN0400
CHICAGO	U. S. NAVAL INVESTIGATIVE SERVICE	ILNIS0900	SAN DIEGO	U. S. NAVAL SUPPLY CENTER	CAUSN0700
CORONADO, SAN DIEGO	U. S. NAVAL AMPHIBIOUS BASE	CAUSN0300	SAN DIEGO	U. S. NAVAL AIR STATION	CAUSN0100
CORPUS CHRISTI	NAVAL AIR STATION	TXUSN0300	SAN DIEGO	U. S. NAVY HEADQUARTERS 11TH NAVAL DISTRICT	CAUSN0000
CRAIN	U. S. NAVAL AMMUNITION DEPOT	INUSN0100	SAN DIEGO	U. S. NAVAL INVESTIGATIVE SERVICE OFFICE	CANIS1100
DAVISVILLE	NAVAL CONSTRUCTION BATTALION CENTER	RIUSN0200	SAN FRANCISCO	U. S. NAVAL INVESTIGATIVE SERVICE OFFICE	CANIS1200
GREAT LAKES	U. S. NAVY HEADQUARTERS 9TH NAVAL DISTRICT	ILUSN0000	SAN FRANCISCO	U. S. NAVY HEADQUARTERS 12TH NAVAL DISTRICT	CAUSNOA00
JACKSONVILLE	U. S. NAVAL AIR STATION	FLUSN0300	SAN FRANCISCO	SAN FRANCISCO BAY NAVAL SHIPYARD	CAUSN0900
KEY WEST	U. S. NAVAL STATION	FLUSN0200	SAN FRANCISCO	U. S. NAVAL STATION, TREASURE ISLAND	CAUSN0500
KINGSVILLE	NAVAL AUXILIARY AIR STATION	TXUSN0100	SEATTLE	U.S. NAVAL INVESTIGATIVE SERVICE OFFICE	WANIS1300
KODIAK	U. S. NAVAL HEADQUARTERS 17TH NAVAL DISTRICT	AKUSN0000	SEATTLE	USN HEADQUARTERS 13TH NAVAL DISTRICT	WAUSN0000
LAKEHURST	NAVAL AIR STATION	NJUSN0200	SEATTLE	NAVAL SUPPLY CENTER, PIER 91	WAUSN0400
LITTLE CREEK, NORFOLK	NAVAL AMPHIBIOUS BASE	VAUSN0200	SEATTLE	SANDPOINT NAVAL AIR STATION	WAUSN0500
LONG BEACH	LONG BEACH NAVAL SHIPYARD	CAUSN0800	WASHINGTON, D. C.	U. S. NAVAL INVESTIGATIVE SERVICE - PUERTO RICO	USNIS1000
LONG BEACH	U. S. NAVAL STATION	CAUSN0200	WASHINGTON, D. C.	U. S. NAVAL INVESTIGATIVE SERVICE - MARIANAS	USNIS8200
MAYPORT	U. S. NAVAL STATION	FLUSN0100	WASHINGTON, D. C.	U. S. NAVAL INVESTIGATIVE SERVICE - CANAL ZONE	USNIS1500
MERIDIAN	NAVAL AUXILIARY AIR STATION	MSUSN0100	WASHINGTON, D. C.	U. S. NAVAL INVESTIGATIVE SERVICE - EUROPE	USNIS6000
MILTON	U. S. NAVAL AUXILIARY AIR STATION	FLUSN0400	WASHINGTON, D. C.	U. S. NAVAL INVESTIGATIVE SERVICE - GUANTANAMO	USNIS5100
MOFFETT FIELD	SECURITY DEPARTMENT U. S. NAVAL AIR STATION	CAUSN1100	WASHINGTON, D. C.	U. S. NAVAL INVESTIGATIVE SERVICE - PHILIPPINES	USNIS8300
NEW ORLEANS	U. S. NAVY HEADQUARTERS 8TH NAVAL DISTRICT	LAUSN0000	WASHINGTON, D. C.	U. S. NAVAL INVESTIGATIVE SERVICE - JAPAN	USNIS8100
NEW ORLEANS	U. S. NAVAL INVESTIGATIVE SERVICE OFFICE	LANIS0800	WASHINGTON, D. C.	U. S. NAVAL INVESTIGATIVE SERVICE - VIET NAM	USNIS8400
NEW YORK	U.S. NAVAL INVESTIGATIVE SERVICE OFFICE	NYNIS0300	WASHINGTON, D. C.	U. S. NAVAL INVESTIGATIVE SERVICE - PACIFIC	USNIS8000
NEW YORK	USN HEADQUARTERS 3RD NAVAL DISTRICT	NYUSN0000	WASHINGTON, D. C.	U. S. NAVAL INVESTIGATIVE SERVICE OFFICE	DCNIS2000
NEWPORT	NAVAL BASE	RIUSN0100	WASHINGTON, D. C.	WASHINGTON NAVY YARD	DCUSN0100
NORFOLK	NAVAL AIR STATION	VAUSN0100	YORKTOWN	NAVAL WEAPONS STATION	VAUSN0500
NORFOLK	U. S. NAVAL INVESTIGATIVE SERVICE OFFICE	VANIS0500			
NORFOLK	NAVAL BASE	VAUSN0300			

U. S. SECRET SERVICE

FEDERAL AGENCIES

ADDRESS	AGENCY	ORI	ADDRESS	AGENCY	ORI
ABERDEEN	U.S. SECRET SERVICE EXECUTIVE PROTECTIVE	DCSS15600	NEW ORLEANS	U. S. SECRET SERVICE	LASS31300
ALBANY	U. S. SECRET SERVICE	SDSS21700	NEW YORK	U. S. SECRET SERVICE	NYSS10800
ALBUQUERQUE	U. S. SECRET SERVICE	NYSS12000	NEWARK	U. S. SECRET SERVICE	NJSS10600
ANCHORAGE	U. S. SECRET SERVICE	NMSS40100	NORFOLK	U. S. SECRET SERVICE	VASS12100
ATLANTA	U. S. SECRET SERVICE	AKSS41300	OKLAHOMA CITY	U.S. SECRET SERVICE	OKSS31400
AUSTIN	U. S. SECRET SERVICE	GASS30100	OMAHA	U. S. SECRET SERVICE	NBSS21100
BALTIMORE	U. S. SECRET SERVICE	TXSS32000	ORLANDO	U.S. SECRET SERVICE	FLSS32700
BIRMINGHAM	U. S. SECRET SERVICE	MDSS10100	PHILADELPHIA	U. S. SECRET SERVICE	PASS10900
BISMARCK	U. S. SECRET SERVICE	ALSS30200	PHOENIX	U. S. SECRET SERVICE	AZSS40400
BOISE	U.S. SECRET SERVICE	NDSS22400	PITTSBURGH	U. S. SECRET SERVICE	PASS11000
BOSTON	U. S. SECRET SERVICE	IDSS41800	PORTLAND	U.S. SECRET SERVICE	MESS13100
BUFFALO	U. S. SECRET SERVICE	MASS10200	PORTLAND	U. S. SECRET SERVICE	ORSS40500
CANTON	U.S. SECRET SERVICE	NYSS10300	PROVIDENCE	U. S. SECRET SERVICE	RISS11100
CHARLESTON	U. S. SECRET SERVICE	OHSS22200	RALEIGH	U.S. SECRET SERVICE	NCSS13300
CHARLOTTE	U. S. SECRET SERVICE	WVSS10400	RENO	U. S. SECRET SERVICE	NVSS42100
CHATTANOOGA	U.S. SECRET SERVICE	NCSS10500	RICHMOND	U. S. SECRET SERVICE	VASS11200
CHEYENNE	U.S. SECRET SERVICE	TNSS32800	RIVERSIDE	U. S. SECRET SERVICE	CASS42200
CHICAGO	U. S. SECRET SERVICE	WYSS42000	ROANOKE	U.S. SECRET SERVICE	VASS13400
CINCINNATI	U. S. SECRET SERVICE	ILSS20100	ROCHESTER	U. S. SECRET SERVICE	NYSS13800
CLEVELAND	U. S. SECRET SERVICE	OHSS20200	SACRAMENTO	U. S. SECRET SERVICE	CASS40600
COLUMBIA	U. S. SECRET SERVICE	OHSS20300	SALT LAKE CITY	U. S. SECRET SERVICE	UTSS40700
COLUMBUS	U. S. SECRET SERVICE	SCSS11700	SAN ANTONIO	U. S. SECRET SERVICE	TXSS31500
DALLAS	U. S. SECRET SERVICE	OHSS20400	SAN CLEMENTE	U. S. SECRET SERVICE PROTECTIVE DIVISION	CASS41600
DAYTON	U.S. SECRET SERVICE	TXSS30300	SAN DIEGO	U. S. SECRET SERVICE	CASS41200
DENVER	U.S. SECRET SERVICE	OHSS22100	SAN FRANCISCO	U. S. SECRET SERVICE	CASS40800
DES MOINES	U.S. SECRET SERVICE	COSS40200	SAVANNAH	U.S. SECRET SERVICE	GASS33000
DETROIT	SECRET SERVICE	IASS22000	SCRANTON	U. S. SECRET SERVICE	PASS11300
EL PASO	U. S. SECRET SERVICE	MISS20500	SEATTLE	U. S. SECRET SERVICE	WASS40900
FORT WORTH	U. S. SECRET SERVICE	TXSS30400	SHREVEPORT	U.S. SECRET SERVICE	LASS32900
FRESNO	U. S. SECRET SERVICE	TXSS32300	SPOKANE	U. S. SECRET SERVICE	WASS41000
GETTYSBURG	U. S. SECRET SERVICE	TXSS32300	SPRINGFIELD	U. S. SECRET SERVICE	ILSS21200
GETTYSBURG	U. S. SECRET SERVICE	CASS41500	SPRINGFIELD	U. S. SECRET SERVICE	MOSS22300
GRAND RAPIDS	U. S. SECRET SERVICE EISENHOWER PROTECTIVE SECRET SERVICE	PASS12500	ST. LOUIS	U. S. SECRET SERVICE	MOSS21300
GREAT FALLS	U. S. SECRET SERVICE	PASS12600	STONEWALL	U. S. SECRET SERVICE JOHNSON PROTECTIVE	TXSS32100
HONOLULU	U. S. SECRET SERVICE	MISS20600	SYRACUSE	U. S. SECRET SERVICE	NYSS11400
HOUSTON	U. S. SECRET SERVICE	MTSS41400	TAMPA	U. S. SECRET SERVICE	FLSS31800
INDEPENDENCE	U. S. SECRET SERVICE TRUMAN PROTECTIVE DIVISION	HISS41100	TOLEDO	U. S. SECRET SERVICE	OHSS21500
INDIANAPOLIS	U. S. SECRET SERVICE	TXSS30500	TUCSON	U. S. SECRET SERVICE	AZSS42300
JACKSON	U. S. SECRET SERVICE	MOSS21800	TULSA	U.S. SECRET SERVICE	OKSS32600
JACKSONVILLE	U. S. SECRET SERVICE	INSS20700	WASHINGTON	U. S. SECRET SERVICE TECHNICAL SECURITY DIVISION	DCSS16000
KANSAS CITY	U. S. SECRET SERVICE	MSSS30600	WASHINGTON	U.S. SECRET SERVICE DIGNITARY PROTECTIVE DIVISION	DCSS13200
KNOXVILLE	U. S. SECRET SERVICE	FLSS30700	WASHINGTON	U. S. SECRET SERVICE TRAINING DIVISION	DCSS17000
LAS VEGAS	U. S. SECRET SERVICE	MOSS20800	WASHINGTON	U. S. SECRET SERVICE VICE PRESIDENTIAL PROTECT	DCSS12200
LITTLE ROCK	U. S. SECRET SERVICE	TNSS32200	WASHINGTON	U. S. SECRET SERVICE PRESIDENTIAL PROTECTIVE	DCSS11600
LOS ANGELES	U. S. SECRET SERVICE	NVSS41700	WASHINGTON, D. C.	U. S. SECRET SERVICE FORGERY DIVISION	DCSS00700
LOUISVILLE	U. S. SECRET SERVICE	ARSS30900	WASHINGTON, D. C.	U. S. SECRET SERVICE COUNTERFEIT DIVISION	DCSS00600
LUBBOCK	U.S. SECRET SERVICE	CASS40300	WASHINGTON, D. C.	U. S. SECRET SERVICE SPECIAL INVESTIGATIVE	DCSS00800
MEMPHIS	U. S. SECRET SERVICE	KYSS20900	WASHINGTON, D. C.	U. S. SECRET SERVICE INTELLIGENCE DIVISION	DCSS80200
MIAMI	U. S. SECRET SERVICE	TXSS32400	WASHINGTON, D. C.	U.S. SECRET SERVICE COMMUNICATIONS DIVISION	DCSS15800
MILWAUKEE	U. S. SECRET SERVICE	TNSS31000	WASHINGTON, D. C.	U. S. SECRET SERVICE WASHINGTON, D. C.	DCSS11500
MINNEAPOLIS	U. S. SECRET SERVICE	FLSS31100	WEST PALM BEACH	U. S. SECRET SERVICE	FLSS33200
MOBILE	U. S. SECRET SERVICE	WISS21000	WHITE PLAINS	U. S. SECRET SERVICE	NYSS13700
MONTGOMERY	U. S. SECRET SERVICE	MNSS21400	WICHITA	U. S. SECRET SERVICE	KSSS21600
NASHVILLE	U. S. SECRET SERVICE	ALSS31900	WILMINGTON	U. S. SECRET SERVICE	DESS13500
NEW HAVEN	U. S. SECRET SERVICE	ALSS33100			
		TNSS31200			
		CTSS10700			

OTHER AGENCIES

ADDRESS	AGENCY	ORI
ANCHORAGE	FEDERAL AVIATION ADMINISTRATION AIR	AKFAA0100
ATLANTA	FEDERAL AVIATION ADMINISTRATION AIR	GAFAA0100
ATLANTA	FOOD AND DRUG ADMINISTRATION	GAFDAAT00
ATLANTIC CITY	FEDERAL AVIATION ADMINISTRATION INVESTIGAT	NJFAA0100
BALTIMORE	FOOD AND DRUG ADMINISTRATION	MDFDABA00
BAYFIELD	APOSTLE ISLANDS NATIONAL LAKESHORE	WISIO0100
BETHESDA	OFFICE OF PROTECTIVE AND SECURITY MANAGEMENT	MDHEW0100
BOSTON	FOOD AND DRUG ADMINISTRATION	MAFDAB00
BURLINGTON	FEDERAL AVIATION ADMINISTRATION AIR	MAFAA0100
CHICAGO	FOOD AND DRUG ADMINISTRATION	ILFDACG00
CHILLICOTHE	VETERANS ADMINISTRATION HOSPITAL POLICE SECTION	OHVA00200
CINCINNATI	VETERANS ADMINISTRATION HOSPITAL	OHVA00100
COATESVILLE	VETERANS ADMINISTRATION HOSPITAL PD	PAVA00100
DALLAS	FOOD AND DRUG ADMINISTRATION	TXFDADL00
DENVER	FOOD AND DRUG ADMINISTRATION	COFDADN00
DENVER	FEDERAL AVIATION ADMINISTRATION AIR	COFAA0100
DES PLAINES	FEDERAL AVIATION ADMINISTRATION AIR	ILFAA0100
DOWNEY	DOWNEY VETERANS ADMINISTRATION HOSPITAL P	ILVA00100
FORT WORTH	FEDERAL AVIATION ADMINISTRATION AIR	TXFAA0100
HINES	VETERANS ADMINISTRATION HOSPITAL POLICE SECTION	ILVA00200
HONOLULU	FEDERAL AVIATION ADMINISTRATION AIR	HIFAA0100
JACKSON	MISSISSIPPI BUREAU OF NARCOTICS	MS0250500
JAMAICA	FEDERAL AVIATION ADMINISTRATION AIR	NYFAA0100
KANSAS CITY	FOOD AND DRUG ADMINISTRATION	MOFDAKC00
KANSAS CITY	FEDERAL AVIATION ADMINISTRATION AIR	MOFAA0100
LOS ANGELES	LOS ANGELES VETERANS ADMINISTRATION CENTER PD	CAVA00100

FEDERAL AGENCIES

ADDRESS	AGENCY	ORI
LOS ANGELES	FEDERAL AVIATION ADMINISTRATION AIR	CAFAA0100
LOS ANGELES	FOOD AND DRUG ADMINISTRATION	CAFDALA00
LOUDOUN	DULLES NATIONAL AIRPORT POLICE	VADUL0000
MARION	VETERANS ADMINISTRATION HOSPITAL PD	INVA00100
MEMPHIS	VETERANS ADMINISTRATION HOSPITAL	TNVA00100
NASHVILLE	DEPARTMENT OF SAFETY COMMISSIONER'S OFFICE	TNTHP0900
NEW YORK	FOOD AND DRUG ADMINISTRATION	NYFDANY00
OKLAHOMA CITY	FEDERAL AVIATION ADMINISTRATION INVESTIGAT	OKFAA0100
PAGE	U. S. RECLAMATION SERVICE RANGERS	AZ0030500
PHOENIX	VETERANS ADMINISTRATION HOSPITAL	AZVA00100
PORTLAND	DEPARTMENT OF DEFENSE DEFENSE INVESTIGATIVE SER	ORDOD0000
PUT-IN-BAY	PERRY'S VICTORY AND INTERNATIONAL PEACE MEMOR	OHCI00200
RICHMOND	VETERANS ADMINISTRATION HOSPITAL POLICE	VAVA00100
SEATTLE	FEDERAL AVIATION ADMINISTRATION AIR	WAFAA0100
TEXARKANA	DPS COMMUNICATIONS	TXDPS3100
U. S. TREASURY DEPARTMENT	INTERPOL WASHINGTON	DCINTER00
WASHINGTON	CRIMINAL COLLECTION UNIT CRIMINAL DIVISION	DCDOJ0100
WASHINGTON	FEDERAL AVIATION ADMINISTRATION OFFICE OF	DCFAA0000
WASHINGTON D. C.	FEDERAL PROTECTIVE SERVICE POLICE	DCFPS0000
WASHINGTON, D. C.	UNITED STATES PARK POLICE	DCPPD0000
WASHINGTON, D. C.	US CAPITOL POLICE	DCCAP0000
WASHINGTON, D. C.	WASHINGTON NATIONAL AIRPORT POLICE	VAWNA0000
WASHINGTON, D.C.	U.S. DEPARTMENT OF LABOR, OFFICE OF	DCDOL0000
WASHINGTON, D.C.	GENERAL SERVICES ADMINISTRATION OFFICE OF	DCGSA0000
WHITE CITY	VETERANS ADMINISTRATION DOMICILIARY POLICE	ORVA00100
WILMONGTON	VETERANS ADMINISTRATION HOSPITAL	DEVA00100

INDEX

PART IV - CANADIAN AGENCIES

Page(s)

Province

Alberta	4-1
British Columbia	4-3
Manitoba	4-5
New Brunswick	4-7
New Foundland	4-8
Northwest Territories	4-9
Nova Scotia	4-10
Ontario	4-11
Prince Edward Island	4-16
Quebec	4-17
Saskatchewan	4-23
Yukon Territory	4-25

CANADIAN LAW ENFORCEMENT AGENCIES

ALBERTA

ADDRESS	AGENCY	ORI	ADDRESS	AGENCY	ORI
	RCMP COMMERCIAL CRIME SECTION	AB1012300	FOREMOST	RCMP	AB1003400
	RCMP MUNICIPAL DETACHMENT	AB2004900	FORESTBURG	RCMP	AB1010900
	RCMP MUNICIPAL DETACHMENT	AB2004700	FORT CHIPEWYAN	RCMP	AB1003500
	RCMP NATIONAL CRIME INTELLIGENCE SECTION	AB1012200	FORT MACLEOD	RCMP	AB1003600
AIRDRIE	RCMP	AB1010300	FORT MCMURRAY	RCMP MUNICIPAL DETACHMENT	AB2002100
ANDREW	RCMP	AB1000200	FORT SASKATCHEWAN	RCMP MUNICIPAL DETACHMENT	AB2004600
ASSUMPTION	RCMP	AB1011900	FORT VERMILION	RCMP	AB1003500
ATHABASCA	RCMP	AB1000300	GLEICHEN	RCMP	AB1004000
BANFF	RCMP	AB1000400	GRANDE CACHE	RCMP	AB1010500
BARRHEAD	BARRHEAD PD	AB3000400	GRANDE CACHE	RCMP MUNICIPAL DETACHMENT	AB2004400
BASHAW	RCMP	AB1000600	GRANDE CENTRE	RCMP	AB1002100
BASSANO	RCMP	AB1000700	GRANDE PRAIRIE	RCMP MUNICIPAL DETACHMENT	AB2001300
BEAVERLODGE	RCMP	AB1000800	GRIMSHAW	RCMP	AB1009900
BEISEKER	RCMP	AB1000900	HANNA	RCMP	AB1004200
BLAIRMORE	RCMP MUNICIPAL DETACHMENT	AB1001000	HIGH LEVEL	RCMP	AB1004300
BONNYVILLE	RCMP	AB1001100	HIGH PRAIRIE	RCMP	AB1004400
BOW ISLAND	RCMP	AB1001200	HIGH RIVER	RCMP	AB1004500
BOYLE	RCMP	AB1009800	HINTON	HINTON TOWN PD	AB3002700
BRETON	RCMP	AB1001300	HINTON	RCMP	AB1004600
BROOKS	RCMP	AB1001400	INFORMATION SERVICES	RCMP SUB DIVISION NATIONAL CRIME	AB1013800
CALGARY	CALGARY CITY PD	AB3000900	INNISFAIL	RCMP	AB1004700
CALGARY	RCMP	AB1001500	JASPER	RCMP	AB1004800
CALGARY	RCMP AIRPORT DETACHMENT	AB1011300	KILLAM	RCMP	AB1004900
CALGARY	RCMP AIRPORT SPECIAL SQUAD	AB1012400	LAC LA BICHE	RCMP MUNICIPAL DETACHMENT	AB2002800
CALGARY	RCMP CUSTOMS AND EXCISE	AB1012100	LACOMBE	LACOMBE TOWN PD	AB3002800
CALGARY	RCMP SUB DIVISION TELECOMMUNICATIONS	AB1011600	LAKE LOUISE	RCMP	AB1010400
CALGARY	RCMP SUB DIVISION DRUG SECTION	AB1010800	LEDUC	RCMP	AB1005100
CALGARY	RCMP SUB DIVISION GENERAL INVESTIGATION SECTION	AB1500100	LETHBRIDGE	LETHBRIDGE CITY PD	AB3003000
CAMROSE	CAMROSE CITY PD	AB3001000	LETHBRIDGE	RCMP	AB1005200
CAMROSE	RCMP	AB1001600	LETHBRIDGE	RCMP SUB DIVISION TELECOMMUNICATIONS	AB1011700
CANMORE	RCMP	AB1001700	LETHBRIDGE	RCMP SUB DIVISION GENERAL INVESTIGATION SECTION	AB1500300
CARDSTON	RCMP	AB1001800	LLOYDMINSTER	RCMP	AB1011100
CLARESHOLM	RCMP	AB1001900	MAGRATH	RCMP	AB1005300
COALDALE	COALDALE MUNICIPAL PD	AB3001300	MANNING	RCMP	AB1005400
COCHRANE	RCMP	AB1002000	MANNVILLE	RCMP	AB1010600
CORONATION	RCMP	AB1002200	MAYERTHORPE	RCMP	AB1005500
DIDSBURY	RCMP	AB1010000	MCCLENNAN	RCMP	AB1005600
DRAYTON VALLEY	RCMP	AB1002600	MEDICINE HAT	MEDICINE HAT CITY PD	AB3003400
DRUMHELLER	RCMP MUNICIPAL DETACHMENT	AB2001500	MEDICINE HAT	RCMP	AB1005700
EDMONTON	EDMONTON CITY PD	AB3001900	MILK RIVER	RCMP	AB1011400
EDMONTON	RCMP	AB1002800	MORINVILLE	RCMP	AB1011200
EDMONTON	RCMP COMMERCIAL CRIME SECTION	AB1010100	NANTON	RCMP	AB1005800
EDMONTON	RCMP CRIME INDEX SECTION	AB1010200	OKOTOKS	RCMP	AB1005900
EDMONTON	RCMP DRUG SECTION	AB1013700	OLDS	RCMP (MUN)	AB2001000
EDMONTON	RCMP GUARD ROOM	AB1012900	ONION LAKE	RCMP	AB1012600
EDMONTON	RCMP IMMIGRATION AND PASSPORT	AB1012500	OYEN	RCMP	AB1006100
EDMONTON	RCMP INTERNATIONAL AIRPORT DETACHMENT	AB1000100	PEACE RIVER	RCMP	AB1006200
EDMONTON	RCMP SUB DIVISION CUSTOMS AND EXCISE	AB1011000	PEACE RIVER	RCMP MUNICIPAL DETACHMENT	AB2000900
EDMONTON	RCMP SUB DIVISION GENERAL INVESTIGATION SECTION	AB1500200	PEACE RIVER	RCMP SUB DIVISION TELECOMMUNICATIONS	AB1011800
EDMONTON	RCMP, K DIV. TELECOMMUNICATIONS	AB1012000	PEACE RIVER	RCMP SUB DIVISION GENERAL INVESTIGATION SECTION	AB1500400
EDSON	RCMP	AB1003000	PICTURE BUTTE	RCMP	AB1006300
ELK POINT	RCMP	AB1002900	PINCHER CREEK	RCMP	AB1006400
EVANSBURGH	RCMP	AB1003100	PONOKA	RCMP	AB1006500
FAIRVIEW	RCMP	AB1003200	PROVOST	RCMP	AB1006600
FAUST	RCMP	AB1003300	RED DEER	RCMP	AB1006700

CANADIAN LAW ENFORCEMENT AGENCIES

ALBERTA

ADDRESS	AGENCY	ORI	ADDRESS	AGENCY	ORI
RED DEER	RCMP CITY DETACHMENT	AB2000800	SWAN HILLS	RCMP	AB1007800
RED DEER	RCMP SUB DIVISION TELECOMMUNICATIONS	AB1011500	TABER	RCMP	AB1007900
RED DEER	RCMP SUB DIVISION GENERAL INVESTIGATION SECTION	AB1500500	TABER	TABER TOWN PD	AB3004600
REDCLIFF	REDCLIFF PD	AB3004100	THORNSBY	RCMP	AB1009700
REDWATER	RCMP	AB1006800	THREE HILLS	RCMP	AB1008000
ROCKY MOUNTAIN HOUSE	RCMP	AB1006900	TOFIELD	RCMP	AB1008100
ROCKY MOUNTAIN HOUSE	RCMP MUNICIPAL DETACHMENT	AB2003700	TURNER VALLEY	RCMP	AB1009400
SHERWOOD PARK	RCMP	AB1009500	TWO HILLS	RCMP	AB1008200
SLAVE LAKE	RCMP	AB1007200	VALLEYVIEW	RCMP	AB1008300
SMOKY LAKE	RCMP	AB1007300	VAUXHALL	RCMP	AB1008400
SPIRIT RIVER	RCMP	AB1007400	VEGREVILLE	RCMP	AB1008500
SPRUCE GROVE	RCMP TOWN DETACHMENT	AB2003100	VEGREVILLE	RCMP MUNICIPAL DETACHMENT	AB2000300
ST. ALBERT	RCMP MUNICIPAL DETACHMENT	AB2000700	VERMILION	RCMP	AB1008600
ST. PAUL	RCMP	AB1007100	VIKING	RCMP	AB1008700
STETTNER	RCMP MUNICIPAL DETACHMENT	AB2000500	VULCAN	RCMP	AB1008800
STONY PLAIN	RCMP	AB1007600	WAINWRIGHT	RCMP MUNICIPAL DETACHMENT	AB2002500
STRATHMORE	RCMP	AB1007700	WESTLOCK	RCMP MUNICIPAL DETACHMENT	AB2005100
SUNDRE	RCMP	AB1009600	WETASKIWIN	RCMP	AB1009200
			WETASKIWIN	RCMP MUNICIPAL DETACHMENT	AB2000100
			WHITECOURT	RCMP	AB1009300

CANADIAN LAW ENFORCEMENT AGENCIES

BRITISH COLUMBIA

ADDRESS	AGENCY	ORI	ADDRESS	AGENCY	ORI
	RCMP MUNICIPAL DETACHMENT	BC2001400	HUDSON HOPE	RCMP	BC1005200
	RCMP UNIVERSITY DETACHMENT	BC1014900	INVERMERE	RCMP	BC1005300
ABBOTSFORD	MATSQUI DISTRICT PD	BC3000200	KAMLOOPS	RCMP	BC1005400
ABBOTSFORD	RCMP FREEWAY PATROL 'C'	BC1013700	KAMLOOPS	RCMP CITY DETACHMENT	BC2002700
ABBOTSFORD	RCMP MUNICIPAL DETACHMENT	BC2000300	KAMLOOPS	RCMP COMMERCIAL CRIME SECTION	BC1018700
AGASSIZ	RCMP	BC1000800	KAMLOOPS	RCMP LIVESTOCK INVESTIGATION SECTION	BC1019000
ALERT BAY	RCMP	BC1001000	KAMLOOPS	RCMP SUB DIVISION NATIONAL CRIME	BC1019100
ALEXIS CREEK	RCMP	BC1001100	KAMLOOPS	RCMP SUB DIVISION TELECOMMUNICATIONS	BC1016000
ANAHIM LAKE	RCMP SUB/DIVISION TELECOMMUNICATIONS	BC1015700	KAMLOOPS	RCMP SUB DIVISION IMMIGRATION AND PASSPORT	BC1015900
ARMSTRONG	RCMP	BC1001200	KAMLOOPS	RCMP SUB DIVISION GENERAL INVESTIGATION SECTION	BC1500200
ASHCROFT	RCMP	BC1001300	KASLO	RCMP	BC1005500
ATLIN	RCMP	BC1001400	KELOWNA	RCMP	BC1005600
BARRIERE	RCMP	BC1014200	KELOWNA	RCMP MUNICIPAL DETACHMENT	BC2002600
BELLA COOLA	RCMP	BC1001500	KELOWNA	RCMP SUB DIVISION COMMERCIAL CRIME SECTION	BC1018600
BLUE RIVER	RCMP	BC1001600	KELOWNA	RCMP SUB DIVISION TELECOMMUNICATIONS	BC1016200
BOSTON BAR	RCMP	BC1001700	KELOWNA	RCMP SUB DIVISION DRUG SECTION	BC1018500
BURNABY	RCMP FREEWAY PATROL 'B'	BC1013600	KELOWNA	RCMP SUB DIVISION CUSTOMS AND EXCISE	BC1018400
BURNABY	RCMP MUNICIPAL DETACHMENT	BC2004100	KELOWNA	RCMP SUB DIVISION GENERAL INVESTIGATION SECTION	BC1500100
BURNS LAKE	RCMP	BC1001800	KEREMEOS	RCMP	BC1005700
CAMPBELL RIVER	RCMP MUNICIPAL DETACHMENT	BC2004000	KIMBERLEY	RCMP	BC1005800
CASSIAR	RCMP	BC1002000	KITMAT	RCMP MUNICIPAL DETACHMENT	BC2002400
CASTLEGAR	RCMP	BC1002100	LADNER	DELTA PD	BC3000300
CHASE	RCMP	BC1002200	LADYSMITH	RCMP	BC1006100
CHEMAINUS	RCMP MUNICIPAL DETACHMENT	BC2003900	LAKE COWICHAN	RCMP	BC1006200
CHETWYND	RCMP	BC1002400	LANGLEY	RCMP TOWNSHIP DETACHMENT	BC2002300
CHILLIWACK	RCMP CITY DETACHMENT	BC2003700	LILLOOET	RCMP	BC1006300
CHILLIWACK	RCMP TOWNSHIP DETACHMENT	BC2003800	LOGAN LAKE	RCMP	BC1014300
CLEARWATER	RCMP	BC1002600	LUMBY	RCMP	BC1006400
CLINTON	RCMP	BC1002700	LYTTON	RCMP	BC1006500
COLWOOD	RCMP	BC1000400	MACKENZIE	RCMP	BC1006600
COLWOOD	RCMP GENERAL INVESTIGATION SECTION	BC1500700	MASSET	RCMP	BC1006700
COQUITLAM	RCMP DISTRICT DETACHMENT	BC2000100	MCBRIDE	RCMP	BC1006800
COURTENAY	RCMP	BC1002900	MERRITT	RCMP	BC1006900
CRANBROOK	RCMP	BC1003000	MICA CREEK	RCMP	BC1007000
CRANBROOK	RCMP MUNICIPAL DETACHMENT	BC2003400	MIDWAY	RCMP	BC1007100
CRESCENT VALLEY	RCMP	BC1003100	MISSION CITY	RCMP	BC1007300
CRESTON	RCMP	BC1003200	NAKUSP	RCMP	BC1007400
DAWSON CREEK	RCMP MUNICIPAL DETACHMENT	BC2003300	NANAIMO	RCMP MUNICIPAL DETACHMENT	BC2002100
DUNCAN	RCMP MUNICIPAL DETACHMENT	BC2000200	NELSON	NELSON CITY PD	BC3000900
ENDERBY	RCMP	BC1003700	NELSON	RCMP	BC1007700
FALKLAND	RCMP	BC1003800	NELSON	RCMP SUB DIVISION TELECOMMUNICATIONS	BC1014800
FERNIE	RCMP	BC1003900	NELSON	RCMP SUB DIVISION GENERAL INVESTIGATION SECTION	BC1500300
FIELD	RCMP	BC1004000	NEW DENVER	RCMP	BC1007800
FORT ST. JAMES	RCMP	BC1004100	NEW HAZELTON	RCMP HAZELTON DETACHMENT	BC1005000
FORT ST. JOHN	RCMP	BC1004200	NEW WESTMINSTER	NEW WESTMINSTER PD	BC3001000
FRASER LAKE	RCMP	BC1014100	NORTH VANCOUVER	RCMP DISTRICT DETACHMENT	BC2004500
FRUITVALE	RCMP	BC1004300	OCEAN FALLS	RCMP	BC1008200
GANGES	RCMP	BC1004400	OLIVER	RCMP	BC1008300
GIBSONS	RCMP	BC1004500	ONE HUNDRED MILE HOUSE	RCMP	BC1007200
GOLD RIVER	RCMP	BC1004600	OSOYOS	RCMP	BC1008400
GOLDEN	RCMP	BC1004600	OTTER PARK	RCMP FORT NELSON	BC1000500
GRAND FORKS	RCMP	BC1004700	PARKSVILLE	RCMP	BC1008100
GRANISLE	RCMP	BC1017400	PEMBERTON	RCMP	BC1008500
HANEY	RCMP	BC1004900	PENTICTON	RCMP MUNICIPAL DETACHMENT	BC2001900
HANEY	RCMP (MUN)	BC2002800			
HOPE	RCMP	BC1005100			
HOUSTON	RCMP	BC1012600			

CANADIAN LAW ENFORCEMENT AGENCIES

BRITISH COLUMBIA

ADDRESS	AGENCY	ORI	ADDRESS	AGENCY	ORI
PORT ALBERNI	RCMP MUNICIPAL DETACHMENT	BC2001800	TELEGRAPH CREEK	RCMP	BC1011400
PORT ALICE	RCMP	BC1008700	TERRACE	RCMP MUNICIPAL DETACHMENT	BC2000800
PORT HARDY	RCMP	BC1009000	TOFINO	RCMP	BC1011600
PORT MCNEILL	RCMP	BC1017500	TRAIL	RCMP MUNICIPAL DETACHMENT	BC2000700
PORT MOODY	PORT MOODY PD	BC3001100	UCLUELET	RCMP	BC1011800
POWELL RIVER	RCMP MUNICIPAL DETACHMENT	BC2001600	VALEMOUNT	RCMP	BC1011900
PRINCE GEORGE	RCMP	BC1009300	VANCOUVER	LWR M'LAND DISTRICT GENERAL	BC1500600
PRINCE GEORGE	RCMP CITY DETACHMENT	BC2001500	VANCOUVER	LWR M'LAND DISTRICT DRUG SECTION	BC1016600
PRINCE GEORGE	RCMP SUB DIVISION GENERAL INVESTIGATION SECTION	BC1500400	VANCOUVER	LWR M'LAND DISTRICT NATIONAL CRIME INTELLIGENCE	BC1017200
PRINCE RUPERT	RCMP SUB DIVISION TELECOMMUNICATIONS	BC1017100	VANCOUVER	RCMP AIRPORT DETACHMENT	BC1000100
PRINCE RUPERT	RCMP SUB DIVISION GENERAL INVESTIGATION SECTION	BC1500500	VANCOUVER	RCMP AUTO THEFT SECTION	BC1016900
PRINCE RUPERT	RCMP SUB/DIVISION TELECOMMUNICATIONS	BC1014700	VANCOUVER	RCMP CRIME INDEX SECTION	BC1012500
PRINCETON	RCMP	BC1009200	VANCOUVER	RCMP CUSTOMS AND EXCISE SECTION	BC1018100
QUEEN CHARLOTTE	RCMP	BC1009500	VANCOUVER	RCMP DRUG ENFORC COORDINATION SEC	BC1019200
QUESNEL	RCMP	BC1009600	VANCOUVER	RCMP IMMIGRATION AND PASS	BC1015800
RADIUM HOT SPRINGS	RCMP	BC1009700	VANCOUVER	RCMP JOINT FORCES OPERATIONS	BC1017000
REVELSTOKE	RCMP MUNICIPAL DETACHMENT	BC2001300	VANCOUVER	RCMP LOWER MAINLAND PERSONAL SECURITY	BC1019300
RICHMOND	RCMP FREEWAY PATROL 'A'	BC1013500	VANCOUVER	RCMP MIGRATORY BIRDS SECT	BC1016800
RICHMOND	RCMP TOWNSHIP DETACHMENT	BC2001200	VANCOUVER	RCMP POLICE BOAT ADVANCE	BC1012700
ROSSLAND	RCMP MUNICIPAL DETACHMENT	BC2001100	VANCOUVER	RCMP SPECIAL E SQUAD	BC1017800
SAANICHTON	CENTRAL SAANICH PD	BC3000400	VANCOUVER	RCMP SUB/DIVISION TELECOMMUNICATIONS	BC1016500
SALMO	RCMP	BC1009900	VANCOUVER	RCMP TOWN STATION	BC1000600
SALMON ARM	RCMP	BC1010000	VANCOUVER	VANCOUVER COMMERCIAL FRAUSECTION	BC1016700
SALMON ARM	RCMP MUNICIPAL DETACHMENT	BC2001000	VANCOUVER	VANCOUVER PD	BC3001200
SAYWARD	RCMP	BC1013800	VANDERHOOF	RCMP	BC1012000
SECHELT	RCMP	BC1010100	VERNON	RCMP MUNICIPAL DETACHMENT	BC2000600
SHAWNIGAN LAKE	RCMP	BC1010200	VICTORIA	ESQUIMALT TOWNSHIP PD	BC3000600
SICAMOUS	RCMP	BC1010300	VICTORIA	OAK BAY DISTRICT PD	BC3000600
SIDNEY	RCMP	BC1010400	VICTORIA	RCMP SUB DIVISION DRUG SECTION	BC1016400
SMITHERS	RCMP	BC1010500	VICTORIA	RCMP SUB DIVISION NATIONAL CRIME INTELLIGENCE SECTION	BC1017300
SOOKE	RCMP	BC1010600	VICTORIA	RCMP S/D TELECOMS.	BC1014500
SPARWOOD	RCMP	BC1010700	VICTORIA	SAANICH MUNICIPAL PD	BC3000100
SPENCES BRIDGE	RCMP	BC1010800	VICTORIA	VICTORIA CITY PD	BC3001300
SQUAMISH	RCMP MUNICIPAL DETACHMENT	BC2004600	WELLS	RCMP	BC1012300
STEWART	RCMP	BC1011000	WEST VANCOUVER	WEST VANCOUVER PD	BC3000500
SUMMERLAND	RCMP MUNICIPAL DETACHMENT	BC2000900	WHITE ROCK	RCMP MUNICIPAL DETACHMENT	BC2000500
SURREY	RCMP MUNICIPAL DETACHMENT	BC2004400	WILLIAMS LAKE	RCMP	BC1012400
TAHSIS	RCMP	BC1011300			

CANADIAN LAW ENFORCEMENT AGENCIES

MANITOBA

ADDRESS	AGENCY	ORI	ADDRESS	AGENCY	ORI
ALTONA	RCMP NATIONAL CRIME INTELLIGENCE SECTION	MB1006900	MORDEN	MORDEN PD	MB3001900
ALTONA	ALTONA PD	MB3000800	MORDEN	RCMP	MB1003800
ALTONA	RCMP	MB1000200	MORRIS	RCMP	MB1003900
AMARANTH	RCMP	MB1000300	NEEPAWA	RCMP MUNICIPAL DETACHMENT	MB2002100
ARBORG	RCMP	MB1000400	NORWAY HOUSE	RCMP	MB1004000
ASHERN	RCMP	MB1000500	OAKBANK	RCMP	MB1004100
BEAUSEJOUR	RCMP	MB1000600	PINAWA	RCMP MUNICIPAL DETACHMENT	MB2000800
BOISSEVAIN	RCMP	MB1000800	PORTAGE LA PRAIRIE	RCMP	MB1004200
BRANDON	BRANDON CITY PD	MB3001100	PORTAGE LA PRAIRIE	RCMP CITY DETACHMENT	MB2000700
BRANDON	RCMP	MB1000900	POWERTVIEW	RCMP	MB1006600
BRANDON	RCMP SUB DIVISION TELECOMMUNICATIONS	MB1007400	RESTON	RCMP	MB1004300
BRANDON	RCMP SUB DIVISION GENERAL INVESTIGATION SECTION	MB1500100	RIVERS	RIVERS PD	MB3002500
CARBERRY	RCMP	MB1001000	ROBLIN	RCMP	MB1004400
CARMAN	RCMP	MB1001100	ROSSBURN	RCMP	MB1004500
CARMAN	RCMP MUNICIPAL DETACHMENT	MB2001700	RUSSELL	RCMP	MB1004600
CHURCHILL	RCMP	MB1001200	SAWYERVILLE	RCMP DETACHMENT	MB1008700
CRANBERRY PORTAGE	RCMP	MB1001300	SELKIRK	RCMP	MB1004900
CRYSTAL CITY	RCMP	MB1001400	SELKIRK	RCMP MUNICIPAL DETACHMENT	MB2000600
DAUPHIN	RCMP	MB1001500	SHOAL LAKE	RCMP	MB1005000
DAUPHIN	RCMP MUNICIPAL DETACHMENT	MB2001500	SNOW LAKE	RCMP	MB1005100
DAUPHIN	RCMP SUB DIVISION TELECOMMUNICATIONS	MB1007300	SOMERSET	SOMERSET PD	MB3001400
DAUPHIN	RCMP SUB DIVISION GENERAL INVESTIGATION SECTION	MB1500200	SOURIS	RCMP	MB1005200
DELORAIN	DELORAIN PD	MB3001200	SOURIS	RCMP MUNICIPAL DETACHMENT	MB2002500
DELORAIN	RCMP	MB1001600	SPRAGUE	RCMP	MB1005300
DUNNOTTAR	DUNNOTTAR PD	MB3004600	ST. ANNE	ST. ANNE PD	MB3004400
EAST-WEST ST. PAUL	EAST-WEST ST. PAUL PD	MB3000400	ST. PIERRE	RCMP	MB1004700
ELPHINSTONE	RCMP	MB1001700	STE. ROSE DU LAC	RCMP	MB1004800
EMERSON	RCMP	MB1001800	STEINBACH	RCMP	MB1005400
ETHELBERT	RCMP	MB1001900	STEINBACH	RCMP MUNICIPAL DETACHMENT	MB2002600
FALCON BEACH	RCMP	MB1002000	STONEWALL	RCMP	MB1005500
FISHER BRANCH	RCMP	MB1002900	SWAN RIVER	RCMP	MB1005600
FLIN FLON	RCMP	MB1002100	SWAN RIVER	RCMP MUNICIPAL DETACHMENT	MB2000500
FLIN FLON	RCMP MUNICIPAL DETACHMENT	MB2001400	TEKAMAH	COUNTY COURT	MB011013
GILLAM	RCMP	MB1000700	TEULON	RCMP	MB1005700
GILLAM	RCMP MUNICIPAL DETACHMENT	MB2002400	THE PAS	RCMP	MB1005800
GIMLI	RCMP	MB1002300	THE PAS	RCMP MUNICIPAL DETACHMENT	MB2000400
GLADSTONE	RCMP	MB1002400	THOMPSON	RCMP	MB1005900
GLENBORO	GLENBORO PD	MB3001600	THOMPSON	RCMP CITY DETACHMENT	MB2000300
GRAND BEACH	ST. CLEMENTS PD	MB3000300	TREHERNE	RCMP	MB1006000
GRAND MARAIS	RCMP	MB1007200	VIRDEN	RCMP	MB1006100
GRAND RAPIDS	RCMP	MB1002600	VIRDEN	RCMP (MUN)	MB2000200
HAMIOTA	RCMP	MB1002700	WABOWDEN	RCMP	MB1006800
HEADINGLY	RCMP	MB1002800	WASAGAMING	RCMP	MB1006200
JENPEG	RCMP	MB1007900	WHITEMOUTH	RCMP	MB1006300
KILLARNEY	RCMP	MB1003000	WINKLER	WINKLER PD	MB3003700
LAC DU BONNET	RCMP	MB1003100	WINNIPEG	RCMP	MB1006400
LEAF RAPIDS	RCMP	MB1008000	WINNIPEG	RCMP 'D' DIVISION DRUG INTELLIGENCE SECTION	MB1008800
LUNDAR	RCMP	MB1003200	WINNIPEG	RCMP AIRPORT DETACHMENT	MB1000100
LYNN LAKE	RCMP	MB1003300	WINNIPEG	RCMP COMMERCIAL CRIME SECTION	MB1007800
LYNN LAKE	RCMP MUNICIPAL DETACHMENT	MB2001100	WINNIPEG	RCMP CRIME DETECTION LABORATORY	MB1008200
MANITOU	RCMP	MB1003400	WINNIPEG	RCMP CRIME INDEX SECTION	MB1006700
MCCREARY	RCMP	MB1003500	WINNIPEG	RCMP IMMIGRATION AND PASSPORT	MB1007500
MELITA	RCMP	MB1003600	WINNIPEG	RCMP SUB DIVISION DRUG SECTION	MB1008100
MINNEDOSA	RCMP	MB1003700	WINNIPEG	RCMP SUB DIVISION GENERAL INVESTIGATION SECTION	MB1500300
MINNEDOSA	RCMP (MUN)	MB2000900	WINNIPEG	WINNIPEG PD CRIME DIVISION	MB3005900
			WINNIPEG	WINNIPEG PD DISTRICT 3	MB3005300

CANADIAN LAW ENFORCEMENT AGENCIES

MANITOBA

ADDRESS	AGENCY	ORI	ADDRESS	AGENCY	ORI
WINNIPEG	WINNIPEG PD HEADQUARTERS	MB3003800	WINNIPEG	WINNIPEG PD DISTRICT 2	MB3005200
WINNIPEG	WINNIPEG PD DIVISION 11	MB3005700	WINNIPEG	WINNIPEG PD TRAINING DIVISION	MB3005800
WINNIPEG	WINNIPEG PD DISTRICT 6	MB3005800	WINNIPEG BEACH	RCMP MUNICIPAL DETACHMENT	MB2000100
WINNIPEG	WINNIPEG PD DISTRICT 1	MB3005100	WINNIPEGOSIS	RCMP	MB1006500
WINNIPEG	WINNIPEG PD DISTRICT 5	MB3005500	WINNIPEGOSIS	WINNIPEGOSIS PD	MB3003900
WINNIPEG	WINNIPEG PD DISTRICT 4	MB3005400	WINNIPEG	RCMP 'D' DIVISION TELECOMMUNICATIONS	MB1007000

CANADIAN LAW ENFORCEMENT AGENCIES

NEW BRUNSWICK

ADDRESS	AGENCY	ORI	ADDRESS	AGENCY	ORI
ALMA	RCMP, SUMMER DETACHMENT	NK1004300	MONCTON	RCMP SUB DIVISION TELECOMMUNICATIONS	NK1004200
BATHURST	BATHURST PD	NK3001700	MONCTON	RCMP SUB DIVISION GENERAL INVESTIGATION SECTION	NK1500200
BATHURST	RCMP	NK1000200	NACKAWIC	NACKAWIC TOWN PD	NK3003000
BATHURST	RCMP GENERAL INVESTIGATION SECTION	NK1500300	NEGUAC	RCMP	NK1003500
BATHURST	RCMP HIGHWAY PATROL	NK1004800	NEWCASTLE	NEWCASTLE TOWN PD	NK3006600
BLACKS HARBOUR	BLACKS HARBOUR PD	NK3002200	NEWCASTLE	RCMP	NK1002000
BLACKVILLE	BLACKVILLE VILLAGE PD	NK3002900	OROMOCTO	RCMP MUNICIPAL DETACHMENT	NK2000300
BUCTOUCHE	RCMP	NK1000300	PERTH-ANDOVER	RCMP	NK1002100
CAMPBELLTON	RCMP	NK1000400	PETITCODIAC	RCMP	NK1002200
CAMPBELLTON	RCMP CITY DETACHMENT	NK2000600	PLASTER ROCK	RCMP	NK1002300
CAPE PELE	CAPE PELE MUNICIPAL DETACHMENT	NK2001100	PORT ELGIN	PORT ELGIN PD	NK3000700
CARAQUET	CARAQUET TOWN PD	NK3002800	PORT ELGIN	RCMP	NK1002400
CARAQUET	RCMP	NK1000500	RICHIBUCTO	RCMP	NK1002500
CHATHAM	CHATHAM TOWN PD	NK3002700	RIVERVIEW	RCMP (TOWN) DETACHMENT	NK2001000
CHIPMAN	RCMP	NK1000600	ROGERSVILLE	RCMP	NK1003800
DALHOUSIE	DALHOUSIE TOWN PD	NK3002600	ROTHESAY	ROTHESAY PD	NK3000800
DIEPPE	DIEPPE TOWN PD	NK3000200	SACKVILL	RCMP CRIME DETECTION LABORATORY	NK1005500
DOAKTOWN	RCMP	NK1000800	SACKVILLE	RCMP	NK1002600
EDMUNDSTON	EDMUNDSTON CITY PD	NK3001800	SACKVILLE	SACKVILLE TOWN PD	NK3001300
EDMUNDSTON	RCMP	NK1001000	SACKVILLE	RCMP	NK1002800
EDMUNDSTON	RCMP HIGHWAY PATROL	NK1004600	SAINT JOHN	RCMP AIRPORT DETACHMENT	NK1005300
FLORENCEVILLE	RCMP	NK1000900	SAINT JOHN	SAINT JOHN CITY PD	NK3001000
FREDERICTON	FREDERICTON CITY PD	NK3001900	SHEDIAC	RCMP	NK1003200
FREDERICTON	RCMP	NK1001100	SHEDIAC	SHEDIAC PD	NK3001400
FREDERICTON	RCMP AIRPORT DETACHMENT	NK1005200	SHIPPEGAN	RCMP	NK1003300
FREDERICTON	RCMP HIGHWAY PATROL	NK1004100	SHIPPEGAN	SHIPPEGAN PD	NK3001500
FREDERICTON	RCMP J DIVISION COMMERCIAL FRAUD SECTION	NK1005400	SHIPPEGAN	RCMP MUNICIPAL DETACHMENT	NK2000200
FREDERICTON	RCMP S/DIV TELECOMS.	NK1004000	ST. ANDREWS	RCMP	NK1002700
FREDERICTON	RCMP SUB DIVISION GENERAL INVESTIGATION SECTION	NK1500100	ST. GEORGE	ST GEORGE TOWN PD	NK3000900
GAGETOWN	RCMP	NK1001200	ST. LEONARD	RCMP	NK1002900
GRAND FALLS	GRAND FALLS PD	NK3002000	ST. LEONARD	ST LEONARD TOWN PD	NK3001100
GRAND FALLS	RCMP	NK1001400	ST. QUENTIN	RCMP	NK1003000
GRAND HARBOUR	RCMP	NK1001500	ST. STEPHEN	RCMP	NK1003100
HAMPTON	RCMP	NK1001300	ST. STEPHEN	ST. STEPHEN-MILLTOWN PD	NK3001200
HILLSBOROUGH	RCMP	NK1000100	SUSSEX	RCMP	NK1003400
JACQUET RIVER	RCMP	NK1001600	SUSSEX	SUSSEX TOWN PD	NK3002500
MCADAM	RCMP	NK1001700	TRACADIE	RCMP	NK1003600
MINTO	RCMP	NK1001800	TRACADIE	TRACADIE TOWN PD	NK3002400
MONCTON	MONCTON CITY PD	NK3000500	WOODSTOCK	RCMP	NK1003700
MONCTON	RCMP	NK1001900	WOODSTOCK	WOODSTOCK TOWN PD	NK3001600
MONCTON	RCMP AIRPORT DETACHMENT	NK1005100			

CANADIAN LAW ENFORCEMENT AGENCIES

NEW FOUNDLAND

ADDRESS	AGENCY	ORI	ADDRESS	AGENCY	ORI
BAIE VERTE	RCMP	NF1000200	HARBOUR BRETON	RCMP	NF1002500
BAIE-DESPOIR	RCMP	NF1000100	HARBOUR GRACE	RCMP	NF1002600
BELL ISLAND	RCMP	NF1000400	HOLYROOD	RCMP	NF1004600
BONAVISTA	RCMP	NF1000500	HOPEDALE	RCMP	NF1002700
BOTWOOD	RCMP	NF1000700	LABRADOR CITY	RCMP	NF1002800
BUCHANS	RCMP	NF1000800	LABRADOR CITY	RCMP (MUN)	NF2000100
BURGEO	RCMP	NF1000900	LEWISPORTE	RCMP	NF1002900
BURIN	POLICE VESSEL CENTENNIAL	NF1005100	MARY'S HARBOUR	RCMP	NF1005300
BURIN	RCMP	NF1001000	NAIN	RCMP	NF1003000
BURIN	RCMP STANDOFF POLICE VESSEL	NF1005200	PLACENTIA	RCMP	NF1003100
CARTWRIGHT	RCMP	NF1001100	PORT SAUNDERS	RCMP	NF1003200
CHANNEL	RCMP	NF1001200	ROCKY HARBOUR	RCMP	NF1005000
CHURCHILL FALLS	RCMP	NF1004500	RODDICKTON	RCMP	NF1003300
CLARENVILLE	RCMP	NF1001300	SAINT LAWRENCE	RCMP	NF1003700
CORNER	RCMP CITY DETACHMENT	NF2000200	SPRINGDALE	RCMP	NF1003800
CORNER BROOK	CORNER BROOK S/DIV RCMP INV	NF1500200	ST JOHNS	RCMP COMMERCIAL CRIME SECTION	NF1005900
CORNER BROOK	RCMP	NF1001400	ST JOHNS	RCMP CUSTOMS AND EXCISE SECTION	NF1006000
CORNER BROOK	RCMP HIGHWAY PATROL	NF1006300	ST JOHNS	RCMP DRUG SECTION	NF1006100
CORNER BROOK	RCMP SUB DIVISION CUSTOMS AND EXCISE SECTION	NF1006500	ST JOHNS	RCMP HIGHWAY PATROL	NF1006200
CORNER BROOK	RCMP SUB DIVISION DRUG SECTION	NF1006600	ST. ANTHONY	RCMP	NF1003400
CORNER BROOK	RCMP SUB DIVISION COMMUNICATION CENTER	NF1006800	ST. GEORGES	RCMP	NF1003500
CORNER BROOK	RCMP SUB DIVISION MIGRATORY BIRDS	NF1006700	ST. JOHN'S	NEWFOUNDLAND CONSTABULARY	NF3000100
DEER LAKE	RCMP	NF1001500	ST. JOHN'S	RCMP	NF1003600
FERRYLAND	RCMP	NF1001600	ST. JOHN'S	RCMP AIRPORT DETAIL	NF1005700
FLOWERS COVE	RCMP	NF1004700	ST. JOHN'S	RCMP/TELECOMMUNICATIONS	NF1004900
FOGO	RCMP	NF1001700	ST. JOHN'S	ST. JOHN'S S/DIV RCMP INV	NF1500100
FORTEAU	RCMP	NF1001800	STEPHENVILLE	RCMP	NF1003900
GANDER	RCMP	NF1001900	STEPHENVILLE	RCMP	NF1004000
GANDER	RCMP AIRPORT DETAIL	NF1005600	TRESPASSEY	RCMP	NF1004800
GLOVERTOWN	RCMP	NF1002000	TWILLINGATE	RCMP	NF1004100
GOOSE BAY	RCMP	NF1002100	WABUSH LAKE	RCMP	NF1004200
GOOSE BAY	RCMP AIRPORT DETAIL	NF1005800	WESLEYVILLE	RCMP	NF1004400
GRAND BANK	RCMP	NF1002200	WHITBOURNE	RCMP	NF1004300
GRAND FALLS	RCMP	NF1002300			

CANADIAN LAW ENFORCEMENT AGENCIES

NORTHWEST TERRITORIES

ADDRESS	AGENCY	ORI	ADDRESS	AGENCY	ORI
	RCMP PROTECTION OF PROPERTY SECTION	NT1003700	LIARD	RCMP	NT1000300
AKLAVIK	RCMP	NT1001500	NAMISIVIK	RCMP	NT1004000
BAKER LAKE	RCMP	NT1001700	NORMAN	RCMP	NT1002500
CAMBRIDGE BAY, FEC,	RCMP	NT1001400	NORMAN WELLS	RCMP	NT1002600
CAPE DORSET	RCMP	NT1003300	PANGNIRTUNG, VIA AMF,	RCMP	NT1000500
CLYDE RIVER	RCMP	NT1000100	PINE POINT	RCMP	NT1002700
COPPERMINE	RCMP	NT1001800	POND INLET, VIA AMF,	RCMP	NT1000400
ESKIMO POINT, VIA	RCMP	NT1003400	RAE, VIA EDMONTON,	RCMP	NT1001300
FORT FRANKLIN	RCMP	NT1000200	RANKIN INLET	RCMP	NT1002900
FORT MCPHERSON	RCMP	NT1001900	RESOLUTE BAY, VIA AMF,	RCMP	NT1001200
FORT PROVIDENCE	RCMP	NT1002800	RESOLUTION, VIA	RCMP	NT1001100
FORT SMITH	RCMP	NT1002000	SACHS HARBOUR, VIA	RCMP	NT1001000
FROBISHER BAY	RCMP	NT1002100	SIMPSON	RCMP	NT1003000
GOOD HOPE	RCMP	NT1002200	SNOWDRIFT	RCMP	NT1003900
GRISE FIORD, VIA AMF,	RCMP	NT1000800	SPENCE BAY, VIA	RCMP	NT1000900
HAY RIVER	RCMP	NT1002300	TUKTOYAKTUK	RCMP	NT1003100
IGLOOLIK, VIA AMF,	RCMP	NT1000700	YELLOWKNIFE	RCMP	NT1003200
INUVIK	RCMP	NT1002400	YELLOWKNIFE	RCMP SUB DIVISION GENERAL INVESTIGATION	NT1500100
INUVIK	RCMP SUB DIVISION GENERAL INVESTIGATION	NT1500200	YELLOWKNIFE	RCMP SUB DIVISION TELECOMMUNICATIONS	NT1003500
LAKE HARRCUR VIA AMF	RCMP	NT1000600	YELLOWKNIFE	RCMP SUB DIVISION DRUG SECTION	NT1003800

CANADIAN LAW ENFORCEMENT AGENCIES

NOVA SCOTIA

ADDRESS	AGENCY	ORI	ADDRESS	AGENCY	ORI
	RCMP NATIONAL CRIME INTELLIGENCE SECTION	NS1004700	LUNENBURG	RCMP	NS1002200
AMHERST	AMHERST PD	NS3003800	MAHONE BAY	MAHONE BAY PD	NS3001900
AMHERST	RCMP	NS1000200	METEGHAN RIVER	RCMP	NS1002300
ANNAPOLIS ROYAL	ANNAPOLIS ROYAL PD	NS3003900	MIDDLETON	MIDDLETON PD	NS3002000
ANTIGONISH	RCMP	NS1000300	NEW GLASGOW	NEW GLASGOW PD	NS3002200
ANTIGONISH	RCMP MUNICIPAL DETACHMENT	NS2000500	NEW GLASGOW	RCMP	NS1002400
ARICHAT	RCMP	NS1000400	NEW MINAS	RCMP KENTVILLE GENERAL INVESTIGATION	NS1500500
BADDECK	RCMP	NS1000500	NEW WATERFORD	NEW WATERFORD PD	NS3002300
BARRINGTON PASSAGE	RCMP	NS1000600	NORTH SYDNEY	NORTH SYDNEY PD	NS3002400
BEDFORD	RCMP	NS1005000	OXFORD	RCMP	NS1006500
BEDFORD	RCMP GENERAL INVESTIGATION SECTION	NS1500400	PARRSBORO	RCMP	NS1002700
BEDFORD	RCMP HIGHWAY PATROL	NS1006200	PICTOU	RCMP MUNICIPAL DETACHMENT PICTOU	NS2000200
BRIDGETOWN	RCMP	NS1000700	PORT HAWKESBURY	RCMP	NS1002900
BRIDGEWATER	BRIDGEWATER PD	NS3003500	PORT HAWKESBURY	RCMP MUNICIPAL DETACHMENT	NS2000400
BRIDGEWATER	RCMP	NS1000800	PUGWASH	RCMP	NS1003100
CHESTER	RCMP	NS1000900	SHEET HARBOUR	RCMP	NS1003300
CHETICAMP	RCMP	NS1001000	SHELburne	RCMP	NS1003400
DARTMOUTH	DARTMOUTH PD	NS3003200	SHERBROOKE	RCMP	NS1003500
DARTMOUTH	RCMP	NS1001100	SPRINGHILL	SPRINGHILL PD	NS3000600
DIGBY	RCMP	NS1001200	ST. PETERS	RCMP	NS1003200
DOMINION	DOMINION PD	NS3003000	STELLARTON	STELLARTON PD	NS3000700
GLACE BAY	GLACE BAY PD	NS3002900	STEWIACKE	RCMP	NS1003700
GLACE BAY	RCMP	NS1001400	SYDNEY	RCMP	NS1003800
GUYSBOROUGH	RCMP	NS1001500	SYDNEY	RCMP AIRPORT DETACHMENT	NS1005900
HALIFAX	HALIFAX PD	NS3002800	SYDNEY	RCMP HIGHWAY PATROL	NS1006000
HALIFAX	RCMP	NS1001600	SYDNEY	RCMP MIGRATORY BIRDS CONVENTION/CANADA	NS1007100
HALIFAX	RCMP AIRPORT SPECIAL SQUAD	NS1006600	SYDNEY	RCMP SUB DIVISION TELECOMMUNICATIONS	NS1005200
HALIFAX	RCMP COMMERCIAL CRIME SECTION	NS1004800	SYDNEY	RCMP SUB DIVISION GENERAL INVESTIGATION SECTION	NS1500200
HALIFAX	RCMP DRUG SECTION	NS1004500	SYDNEY	SYDNEY CITY PD	NS3000900
HALIFAX	RCMP HIGHWAY PATROL	NS1006100	SYDNEY MINES	SYDNEY MINES PD	NS3000800
HALIFAX	RCMP IMMIGRATION AND PASSPORT	NS1004600	TATAMAGOUCHE	RCMP	NS1003900
HALIFAX	RCMP INTERNATIONAL AIRPORT DETACHMENT	NS1000100	TRENTON	TRENTON TOWN PD	NS3001000
HALIFAX	RCMP MARITIME CRIME INDEX SECTION	NS1004300	TRURO	RCMP	NS1004000
HALIFAX	RCMP PS	NS1004400	TRURO	RCMP HIGHWAY PATROL	NS1005100
HALIFAX	RCMP SPECIAL O SECTION	NS1007200	TRURO	RCMP MIGRATORY BIRDS CONVENTION/CANADA	NS1006900
HALIFAX	RCMP SUB DIVISION TELECOMMUNICATIONS	NS1005300	TRURO	RCMP SUB DIVISION TELECOMMUNICATIONS	NS1004900
HALIFAX	RCMP SUB DIVISION GENERAL INVESTIGATION SECTION	NS1500100	TRURO	RCMP SUB DIVISION GENERAL INVESTIGATION SECTION	NS1500300
HANTSPORT	HANTSPORT TOWN PD	NS3002700	TRURO	TRURO TOWN PD	NS3001100
INGONISH BEACH	RCMP	NS1001700	WESTVILLE	WESTVILLE PD	NS3001200
INVERNESS	RCMP	NS1001800	WINDSOR	RCMP	NS1004100
KENTVILLE	KENTVILLE PD	NS3002600	WINDSOR	RCMP MUNICIPAL DETACHMENT	NS2000100
KENTVILLE	RCMP	NS1001900	WOLFVILLE	WOLFVILLE PD	NS3001300
KINGS COUNTY	BERWICK PD	NS3000200	YARMOUTH	RCMP	NS1004200
KINGSTON	RCMP	NS1002600	YARMOUTH	RCMP DRUG SECTION	NS1006700
LIVERPOOL	RCMP	NS1002100	YARMOUTH	RCMP MIGRATORY BIRDS CONVENTION/CANADA	NS1006800
LOUISBURG	LOUISBURG PD	NS3001700	YARMOUTH	RCMP MUNICIPAL DETACHMENT	NS2000600
LUNENBURG	LUNENBURG PD	NS3001800			

CANADIAN LAW ENFORCEMENT AGENCIES

ONTARIO

ADDRESS	AGENCY	ORI	ADDRESS	AGENCY	ORI
	CARLETON PLACE PF	ON3102200	CAMPBELLFORD	ONTARIO PROVINCIAL POLICEMUNICIPAL DETACHMENT	ON5086000
	ONTARIO PROVINCIAL POLICE	ON5016500	CARDINAL	CARDINAL PF	ON3101000
	ONTARIO PROVINCIAL POLICE	ON4091400	CASSELMAN	ONTARIO PROVINCIAL POLICE	ON4111700
	ONTARIO PROVINCIAL POLICE	ON4171800	CAYUGA	ONTARIO PROVINCIAL POLICE	ON4041400
	ONTARIO PROVINCIAL POLICE	ON4101400	CENTRAL PATRICIA	ONTARIO PROVINCIAL POLICE	ON4171600
	OTTAWA 'A' DIVISION NATIONAL CRIME	ON1006100	CHAPLEAU	ONTARIO PROVINCIAL POLICE	ON4131400
ACTON	OPP (MUN)	ON5036000	CHATHAM	CHATHAM PF	ON3014000
ALEXANDRIA	ALEXANDRIA PF	ON3113000	CHATHAM	ONTARIO PROVINCIAL POLICE	ON4011000
ALLISTON	ALLISTON PF	ON3076200	CHATHAM	ONTARIO PROVINCIAL POLICE	ON4010000
ALLISTON	ONTARIO PROVINCIAL POLICE	ON4071600	CHATHAM	RCMP	ON1000700
ALMONTE	OPP (MUN)	ON5106000	CHESLEY	CHESLEY PF	ON3061000
AMHERSTBURG	AMHERSTBURG PD	ON3011400	CLINTON	CLINTON PF	ON3064000
AMHERSTBURG	ANDERDON TOWNSHIP PF	ON3010100	COBOCONK	OPP	ON4081800
AMHERSTBURG	MALDEN TOWNSHIP ONTARIO PROVINCIAL	ON5016600	COBOURG	COBOURG PF	ON3083400
AMHERSTVIEW	ONTARIO PROVINCIAL POLICE	ON4091800	COBOURG	ONTARIO PROVINCIAL POLICE	ON4081200
APSLEY	ONTARIO PROVINCIAL POLICE	ON4081700	COCHRANE	ONTARIO PROVINCIAL POLICE	ON4151100
ARMSTRONG	ONTARIO PROVINCIAL POLICE	ON4161500	COLLINGWOOD	COLLINGWOOD PF	ON3076400
ARNPRIOR	ARNPRIOR PF	ON3105200	CORNWALL	CORNWALL PF	ON3116000
ATHENS	ATHENS PF	ON3103200	CRYSTAL BEACH	ONTARIO PROVINCIAL POLICE	ON4041600
ATIKOKAN	ATIKOKAN TOWNSHIP PF	ON3173010	DEEP RIVER	DEEP RIVER PD	ON3105400
ATIKOKAN	ONTARIO PROVINCIAL POLICE	ON4171500	DESERONTO	DESERONTO PF	ON3093400
AYLMER	AYLMER PF	ON3021200	DON MILLS	ONTARIO PROVINCIAL POLICE GENERAL	ON4600000
BALA	ONTARIO PROVINCIAL POLICE	ON4072000	DOWLING	ONTARIO PROVINCIAL POLICE	ON4131800
BANCROFT	ONTARIO PROVINCIAL POLICE	ON4091300	DOWNSVIEW	ONTARIO PROVINCIAL POLICE	ON4051000
BARRIE	BARRIE PF	ON3076000	DOWNSVIEW	ONTARIO PROVINCIAL POLICEDISTRICT HEADQUARTERS	ON4050000
BARRIE	ONTARIO PROVINCIAL POLICE	ON4071000	DRESDEN	DRESDEN PF	ON3014600
BARRIE	ONTARIO PROVINCIAL POLICEDISTRICT HEADQUARTERS	ON4070000	DRYDEN	DRYED PF	ON3171300
BARRIE	RCMP	ON1008400	DRYDEN	ONTARIO PROVINCIAL POLICE	ON4171100
BEARDMORE	ONTARIO PROVINCIAL POLICE	ON4161900	DUBREUILVILLE	ONTARIO PROVINCIAL POLICE	ON4141900
BELLE RIVER	ONTARIO PROVINCIAL POLICE	ON5016000	DURHAM	DURHAM PF	ON3063100
BELLEVILLE	BELLEVILLE PF	ON3093000	DUTTON	ONTARIO PROVINCIAL POLICE	ON4021600
BELLEVILLE	ONTARIO PROVINCIAL POLICE	ON4091000	EAR FALLS	ONTARIO PROVINCIAL POLICE	ON4172100
BELLEVILLE	ONTARIO PROVINCIAL POLICEDISTRICT HEADQUARTERS	ON4090000	ELK LAKE	ONTARIO PROVINCIAL POLICE	ON4121900
BELLEVILLE	RCMP	ON1000500	ELLIOT LAKE	ELLIOT LAKE TOWNSHIP PF	ON3140200
BLenheim	ONTARIO PROVINCIAL POLICE	ON5016200	ELLIOT LAKE	ONTARIO PROVINCIAL POLICE	ON4141300
BLIND RIVER	ONTARIO PROVINCIAL POLICE	ON4141100	ELMVALE	ONTARIO PROVINCIAL POLICE	ON4071900
BRACEBRIDGE	ONTARIO PROVINCIAL POLICE	ON4071100	EMO	ONTARIO PROVINCIAL POLICE	ON4171200
BRADFORD	BRADFORD PF	ON3076300	ENGLEHART	ONTARIO PROVINCIAL POLICE	ON4122000
BRADFORD	ONTARIO PROVINCIAL POLICE	ON4071200	ESPANOLA	ESPANOLA PF	ON3134600
BRAMPTON	PEEL REGIONAL PF	ON3053500	ESPANOLA	ONTARIO PROVINCIAL POLICE	ON4131100
BRANTFORD	BRANTFORD PF	ON3031000	ESSEX	ESSEX PD	ON3011600
BRANTFORD	ONTARIO PROVINCIAL POLICE	ON5036100	ESSEX	ONTARIO PROVINCIAL POLICE	ON4011100
BRANTFORD	ONTARIO PROVINCIAL POLICE	ON4031200	EXETER	EXETER PF	ON3064200
BRECHIN	ONTARIO PROVINCIAL POLICE	ON4051500	EXETER	ONTARIO PROVINCIAL POLICE	ON4061700
BRIGHTON	ONTARIO PROVINCIAL POLICE	ON4081400	FERGUS	FERGUS PF	ON3068100
BRITT	STILL RIVER ONTARIO PROVINCIAL POLICE	ON4121800	FOLEYET	ONTARIO PROVINCIAL POLICE	ON4131500
BROCKVILLE	BROCKVILLE PF	ON3103000	FOREST	ONTARIO PROVINCIAL POLICE	ON4012000
BROCKVILLE	ONTARIO PROVINCIAL POLICE	ON4101200	FORT CREDIT	OPP	ON4051200
BROCKVILLE	RCMP	ON1000600	FORT ERIE	RCMP	ON1001000
BRULE	RCMP PB	ON1004600	FORT FRANCES	FORT FRANCES PF	ON3174000
BURKS FALLS	OPP	ON4121200	FORT FRANCES	RCMP	ON1001100
BURLINGTON	ONTARIO PROVINCIAL POLICE	ON4031000	GANANOQUE	GANANOQUE PF	ON3103400
BURLINGTON	ONTARIO PROVINCIAL POLICEDISTRICT HEADQUARTERS	ON4030000	GANANOQUE	ONTARIO PROVINCIAL POLICE	ON4101500
CAMPBELLFORD	ONTARIO PROVINCIAL POLICE	ON4081500	GERALDTON	ONTARIO PROVINCIAL POLICE	ON4161600
			GODERICH	GODERICH PF	ON3064400

CANADIAN LAW ENFORCEMENT AGENCIES

ONTARIO

ADDRESS	AGENCY	ORI	ADDRESS	AGENCY	ORI
GODERICH	ONTARIO PROVINCIAL POLICE	ON4061400	LISTOWEL	LISTOWEL PF	ON3065200
GOGAMA	ONTARIO PROVINCIAL POLICE	ON4131600	LISTOWEL	ONTARIO PROVINCIAL POLICE	ON4062000
GORE BAY	ONTARIO PROVINCIAL POLICE	ON4131700	LITTLE CURRENT	ONTARIO PROVINCIAL POLICE	ON4131200
GRAND BEND	OPP	ON4012200	LONDON	LONDON PF	ON3024000
GRASSY NARROWS	ONTARIO PROVINCIAL POLICE	ON4172500	LONDON	ONTARIO PROVINCIAL POLICE	ON4021000
GUELPH	GUELPH PF	ON3068000	LONDON	ONTARIO PROVINCIAL POLICEDISTRICT HEADQUARTERS	ON4020000
GUELPH	ONTARIO PROVINCIAL POLICE	ON4061200	LONDON	RCMP	ON1001900
HAILEYBURY	ONTARIO PROVINCIAL POLICE	ON4121300	LONDON	RCMP AIRPORT DETACHMENT	ON1009700
HAMILTON	HAMILTON-WENTWORTH REGIONPF	ON3038000	LONG POINT BEACH	OPP LONG POINT PROV. PARK	ON4031700
HAMILTON	RCMP	ON1001300	LONG SAULT	ONTARIO PROVINCIAL POLICE	ON4111000
HANOVER	HANOVER PF	ON3063200	LONG SAULT	ONTARIO PROVINCIAL POLICEDISTRICT HEADQUARTERS	ON4110000
HARRISTON	HARRISTON PF	ON3069200	LONG SAULT	RCMP	ON1000800
HARROW	COLCHESTER SOUTH TOWNSHIP PF	ON3010300	LONG SAULT	RCMP	ON1000800
HASTINGS	HASTINGS PF	ON3083600	LONG SAULT	RCMP	ON1000800
HAWKESBURY	ONTARIO PROVINCIAL POLICE	ON4111200	LONG SAULT	RCMP	ON1000800
HEARST	ONTARIO PROVINCIAL POLICE	ON4151200	LONG SAULT	RCMP	ON1000800
HORNEPAYNE	ONTARIO PROVINCIAL POLICE	ON4141800	LONGLAC	ONTARIO PROVINCIAL POLICE	ON4161300
HUNTSVILLE	ONTARIO PROVINCIAL POLICE	ON4071700	LUCAN	ONTARIO PROVINCIAL POLICE	ON4021800
INGERSOLL	INGERSOLL PF	ON3027000	MANITOWADGE	ONTARIO PROVINCIAL POLICE	ON4161800
IROQUOIS FALLS	ONTARIO PROVINCIAL POLICE	ON4151500	MANITOWANING	ONTARIO PROVINCIAL POLICE	ON4131900
KAKABEKA FALLS	ONTARIO PROVINCIAL POLICE	ON4161200	MARATHON	MARATHON DISTRICT PF	ON3161400
KALADAR	ONTARIO PROVINCIAL POLICE	ON4091600	MARATHON	ONTARIO PROVINCIAL POLICE	ON4161700
KAMINISTQUIA	OPP SHABAQUA	ON4162100	MARATHON	ONTARIO PROVINCIAL POLICE	ON4062200
KAPUSKASING	KAPUSKASING PF	ON3151900	MATHESON	ONTARIO PROVINCIAL POLICE	ON4151400
KAPUSKASING	ONTARIO PROVINCIAL POLICE	ON4151300	MATTAWA	ONTARIO PROVINCIAL POLICE	ON4122100
KAPUSKASING	RCMP	ON1001400	MAXVILLE	ONTARIO PROVINCIAL POLICE	ON4111800
KEMPTVILLE	KEMPTVILLE PF	ON3101200	MEAFORD	MEAFORD PF	ON3063300
KEMPTVILLE	ONTARIO PROVINCIAL POLICE	ON4101700	MEAFORD	ONTARIO PROVINCIAL POLICE	ON4062100
KENORA	KENORA PF	ON3171000	MERLIN	ONTARIO PROVINCIAL POLICE	ON4011300
KENORA	ONTARIO PROVINCIAL POLICE SHOAL LAKE	ON4172600	MIDLAND	MIDLAND PF	ON3076500
KENORA	ONTARIO PROVINCIAL POLICE	ON4171000	MIDLAND	ONTARIO PROVINCIAL POLICE	ON4071400
KENORA	ONTARIO PROVINCIAL POLICEDISTRICT HEADQUARTERS	ON4170000	MIDLAND	ONTARIO PROVINCIAL POLICE	ON4071400
KENORA	RCMP	ON1001500	MILLBROOK	ONTARIO PROVINCIAL POLICE	ON4082100
KILLALOE	ONTARIO PROVINCIAL POLICE	ON4101600	MILTON	ONTARIO PROVINCIAL POLICE	ON4031400
KILLARNEY	ONTARIO PROVINCIAL POLICE	ON4132100	MILVERTON	MILVERTON PF	ON3065300
KINCARDINE	KINCARDINE PF	ON3061100	MINAKI	ONTARIO PROVINCIAL POLICE	ON4171900
KINCARDINE	ONTARIO PROVINCIAL POLICE	ON4061900	MINAKI	ONTARIO PROVINCIAL POLICE ISLINGTON	ON4172700
KINGSTON	KINGSTON PF	ON3092000	MINDEMOYA	ONTARIO PROVINCIAL POLICE	ON4132300
KINGSTON	ONTARIO PROVINCIAL POLICE	ON4091100	MINDEN	ONTARIO PROVINCIAL POLICE	ON4081600
KINGSTON	RCMP	ON1001600	MISSISSAUGA	RCMP	ON1008300
KINGSTON	RCMP	ON1012300	MITCHELL	MITCHELL PF	ON3065400
KINGSTON	RCMP	ON1012300	MITCHELL	RCMP	ON1002000
KINGSVILLE	KINGSVILLE PD	ON3011800	MOOSE FACTORY	RCMP	ON1002000
KINGSVILLE	OPP (MUN) GOSFIELD SOUTH TWSP.	ON5016400	MOOSEFACTORY	RCMP	ON1002000
KIRKLAND LAKE	ONTARIO PROVINCIAL POLICE	ON4121400	MOOSONEE	ONTARIO PROVINCIAL POLICE	ON4151600
KIRKLAND LAKE	RCMP	ON1001700	MORRISBURG	ONTARIO PROVINCIAL POLICE	ON4111400
KIRKLAND LAKE	TOWNSHIP PD TECK	ON3125200	MOUNT FOREST	MOUNT FOREST PF	ON3068300
KITCHENER	KITCHENER PD	ON3067100	MOUNT FOREST	ONTARIO PROVINCIAL POLICE	ON4061000
KITCHENER	ONTARIO PROVINCIAL POLICE	ON4061100	MOUNT FOREST	ONTARIO PROVINCIAL POLICEDISTRICT HEADQUARTERS	ON4060000
KITCHENER	RCMP	ON1001800	NAKINA	ONTARIO PROVINCIAL POLICE	ON4162000
LAKEFIELD	LAKEFIELD PF	ON3084200	NAPANEE	NAPANEE PF	ON3095000
LANCASTER	ONTARIO PROVINCIAL POLICE	ON4111300	NAPANEE	ONTARIO PROVINCIAL POLICE	ON4091200
LEAMINGTON	LEAMINGTON PD	ON3011200	NESTOR FALLS	ONTARIO PROVINCIAL POLICE	ON4172200
LEAMINGTON	MERSEA TOWNSHIP PF	ON3010500	NEW LISKEARD	NEW LISKEARD PF	ON3126200
LINDSAY	LINDSAY PF	ON3085000	NEWCASTLE	ONTARIO PROVINCIAL POLICE	ON4081100
LINDSAY	ONTARIO PROVINCIAL POLICE	ON4081300	NEWMARKET	RCMP	ON1008700
LIONS HEAD	ONTARIO PROVINCIAL POLICE	ON4062400	NEWMARKET	YORK REGIONAL PF	ON3059000
			NIAGARA FALLS	ONTARIO PROVINCIAL POLICE	ON4041000
			NIAGARA FALLS	ONTARIO PROVINCIAL POLICEDISTRICT HEADQUARTERS	ON4040000
			NIAGARA FALLS	RCMP	ON1002200
			NIPIGON	ONTARIO PROVINCIAL POLICE	ON4161100

CANADIAN LAW ENFORCEMENT AGENCIES

ONTARIO

ADDRESS	AGENCY	ORI	ADDRESS	AGENCY	ORI
NIPIGON	RCMP	ON1002300	OTTAWA	RCMP PHYSICAL PROTECTION BRANCH	ON1012500
NOELVILLE	ONTARIO PROVINCIAL POLICE	ON4132000	OTTAWA	RCMP SCIENTIFIC INFORMATION CENTER	ON1012600
NORFOLK	ONTARIO PROVINCIAL POLICEDETACHMENT	ON4031800	OTTAWA	RCMP STAFF RELATIONS BRANCH	ON1008600
NORTH BAY	NORTH BAY PF	ON3121000	OTTAWA	RCMP SUB/DIVISION NATIONAL CRIME INTELLIGENCE UNIT	ON1006300
NORTH BAY	ONTARIO PROVINCIAL POLICE	ON4121000	OTTAWA	ROCKCLIFFE PARK ONTARIO	ON5116000
NORTH BAY	ONTARIO PROVINCIAL POLICEDISTRICT HEADQUARTERS	ON4120000	OTTAWA	ROYAL CANADIAN MOUNTED POLICE HEADQUARTERS	ONRCMP000
NORTH BAY	RCMP	ON1002400	OTTAWA	TOWNSHIP PD GLOUCESTER	ON3110100
NORTH BAY	RCMP SUB DIVISION	ON1012100	OTTAWA	TOWNSHIP PD NEPEAN	ON3110200
NORWICH	NORWICH PF	ON3027400	OWEN SOUND	ONTARIO PROVINCIAL POLICE	ON4061500
OAK RIDGES	ONTARIO PROVINCIAL POLICE	ON4051400	OWEN SOUND	OWEN SOUND PF	ON3063000
OAKVILLE	HALTON REGIONAL PF	ON3033400	OWEN SOUND	RCMP	ON1002700
OAKVILLE	RCMP	ON1008200	PALMERSTON	PALMERSTON PF	ON3068400
ORANGEVILLE	ORANGEVILLE PF	ON3071000	PARIS	PARIS PF	ON3031200
ORILLIA	ONTARIO PROVINCIAL POLICE	ON4071300	PARKHILL	ONTARIO PROVINCIAL POLICE	ON4022500
ORILLIA	ORILLIA PF	ON3076100	PARRY SOUND	ONTARIO PROVINCIAL POLICE	ON4121100
ORILLIA	RCMP	ON1002600	PARRY SOUND	PARRY SOUND PF	ON3123000
OSHAWA	DURHAM REGIONAL PF	ON3051200	PELEE ISLAND	OPP	ON4012600
OSHAWA	RCMP HEADQUARTERS DIVISIOO DIRECTORATE NATIONAL CR	ON1006500	PEMBROKE	ONTARIO PROVINCIAL POLICE	ON4101100
OTTAWA	HEADQUARTERS DIVISION L DIRECTORATE B BRANCH	ON1009200	PEMBROKE	PEMBROKE PF	ON3105000
OTTAWA	ONTARIO PROVINCIAL POLICE	ON4111100	PEMBROKE	RCMP	ON1002900
OTTAWA	OTTAWA PD	ON3111000	PENETANGUISHENE	PENETANGUISHENE PF	ON3076600
OTTAWA	RCMP GENERAL INVESTIGATIONS	ON1000300	PERTH	ONTARIO PROVINCIAL POLICE	ON4101000
OTTAWA	RCMP 'A' DIVISION 'O' SECTION	ON1008200	PERTH	ONTARIO PROVINCIAL POLICEDISTRICT HEADQUARTERS	ON4100000
OTTAWA	RCMP 'A' DIVISION DRUG SECTION	ON1005500	PERTH	PERTH PF	ON3102400
OTTAWA	RCMP 'A' DIVISION RECORDS MANAGEMENT SECTIO	ON1012400	PETERBOROUGH	ONTARIO PROVINCIAL POLICE	ON4081000
OTTAWA	RCMP 'A' DIVISION PERSONAL SECURITY	ON1009500	PETERBOROUGH	ONTARIO PROVINCIAL POLICEDISTRICT HEADQUARTERS	ON4080000
OTTAWA	RCMP 'A' DIVISION TELECOMMUNICATIONS	ON1004900	PETERBOROUGH	PETERBOROUGH PF	ON3084000
OTTAWA	RCMP 'A' DIVISION IMMIGRATION AND PASSPORT	ON1004200	PETERBOROUGH	RCMP	ON1003000
OTTAWA	RCMP 'A' DIVISION COURT LIAISON SECTION	ON1006000	PETROLIA	ONTARIO PROVINCIAL POLICE	ON4011700
OTTAWA	RCMP 'A' DIVISION GENERAL INVESTIGATION SEC	ON1500500	PETROLIA	PETROLIA PF	ON3017400
OTTAWA	RCMP 'A' DIVISION CUSTOMS AND EXCISE	ON1004100	PICTON	ONTARIO PROVINCIAL POLICE	ON4091500
OTTAWA	RCMP A DIVISION COMMERCIAL FRAUDS SECTION	ON1004000	PICTON	PICTON PF	ON3096000
OTTAWA	RCMP A DIVISION COUNT SECTION	ON1005600	PINERY PARK	OPP	ON4012700
OTTAWA	RCMP CRIME CRIME DETECTION	ON1009400	POINT EDWARD	POINT EDWARD PF	ON3017600
OTTAWA	RCMP HEADQUARTERS DIVISION 'C' DIRECTORATE	ON1008500	PORT BURWELL	ONTARIO PROVINCIAL POLICE	ON4022300
OTTAWA	RCMP HEADQUARTERS DIVISION ADMINISTRATION AND	ON1011100	PORT ELGIN	PORT ELGIN PF	ON3061300
OTTAWA	RCMP HEADQUARTERS CUSTOMS AND EXCISE BRANCH	ON1012800	PORT HOPE	PORT HOPE PF	ON3081500
OTTAWA	RCMP HEADQUARTERS DIVISION 'L' DIRECTORATE	ON1008100	POWASSAN	ONTARIO PROVINCIAL POLICE	ON4121700
OTTAWA	RCMP HEADQUARTERS DIVISION FRAUD	ON1009000	PRESMONT	PRESMONT PF	ON3101400
OTTAWA	RCMP HEADQUARTERS DIVISIOO DIRECTORATE	ON1008000	RAINY RIVER	ONTARIO PROVINCIAL POLICE	ON4172400
OTTAWA	RCMP HEADQUARTERS DIVISIOO DIRECTORATE	ON1005900	RED LAKE	ONTARIO PROVINCIAL POLICE	ON4171300
OTTAWA	RCMP HEADQUARTERS DIVISIOO DIRECTORATE	ON1007800	RED ROCK	RED ROCK TOWNSHIP PF	ON3161700
OTTAWA	RCMP HEADQUARTERS DIVISIOO DIRECTORATE NATIONAL CR	ON1006400	RENFREW	ONTARIO PROVINCIAL POLICE	ON4101300
OTTAWA	RCMP HEADQUARTERS DIVISIOO DIRECTORATE C.C.B.	ON1007700	RENFREW	RENFREW PD	ON3105600
OTTAWA	RCMP IMMIGRATION AND PASSPORT SECTION	ON1012900	RICHMOND	RICHMOND PD	ON3111400
OTTAWA	RCMP L DIRECTORATE FILE CONTROL SECTION 1	ON1011400	RIDGETOWN	ONTARIO PROVINCIAL POLICE	ON5016300
OTTAWA	RCMP LIAISON BRANCH	ON1009300	RIDGETOWN	ONTARIO PROVINCIAL POLICE	ON4011400
OTTAWA	RCMP NATIONAL POLICE SERVICES INFORMATION CENT	ON1000000	RIVER CANARD	TOWNSHIP PD SANDWICH WEST	ON3010700
OTTAWA	RCMP OTTAWA AIRPORT	ON1000200	ROCKLAND	ONTARIO PROVINCIAL POLICE	ON4111500
			ROLPHTON	ONTARIO PROVINCIAL POLICE	ON4101800
			SARNIA	RCMP	ON1003100
			SARNIA	SARNIA PF	ON3017000
			SARNIA	SARNIA TOWNSHIP PF	ON2016000
			SAUBLE BEACH	OPP	ON4062600

CANADIAN LAW ENFORCEMENT AGENCIES

ONTARIO

ADDRESS	AGENCY	ORI	ADDRESS	AGENCY	ORI
SAULT STE. MARIE	ONTARIO PROVINCIAL POLICE	ON4141000	THUNDER BAY	ONTARIO PROVINCIAL POLICEDISTRICT HEADQUARTERS	ON4160000
SAULT STE. MARIE	ONTARIO PROVINCIAL POLICEDISTRICT HEADQUARTERS	ON4140000	THUNDER BAY	RCMP	ON1001200
SAULT STE. MARIE	RCMP	ON1003200	THUNDER BAY	RCMP AIRPORT DETECHMENT	ON1010600
SAULT STE. MARIE	SAULT STE. MARIE PF	ON3141000	THUNDER BAY	RCMP MOOSOMIN II POLICE VESSEL	ON1007900
SCHREIBER	ONTARIO PROVINCIAL POLICE	ON4161400	THUNDER BAY	THUNDER BAY PF	ON3163000
SEAFORTH	ONTARIO PROVINCIAL POLICE	ON4062500	TILBURY	TILBURY PF	ON3014800
SEAFORTH	SEAFORTH PF	ON3064600	TILLSONBURG	ONTARIO PROVINCIAL POLICE	ON4021400
SEBRINGVILLE	ONTARIO PROVINCIAL POLICE	ON4061300	TILLSONBURG	TILLSONBURG PD	ON3027800
SHARBOT LAKE	ONTARIO PROVINCIAL POLICE	ON4091700	TIMMINS	RCMP	ON1003400
SHELBURNE	ONTARIO PROVINCIAL POLICE	ON4071800	TIMMINS	TIMMINS PF	ON3151000
SHELBURNE	SHELBURNE PF	ON3071200	TOBERMORY	ONTARIO PROVINCIAL POLICESUMMER DETACHMENT	ON4062700
SIMCOE	HALDIMAND NORFOLK REGIONAL PD	ON3036000	TORONTO	ONTARIO POLICE COMMISSION	ON4005000
SIMCOE	ONTARIO PROVINCIAL POLICE	ON4031500	TORONTO	ONTARIO PROVINCIAL POLICE GENERAL HEADQUARTE	ON4600100
SIMCOE	RCMP	ON1003800	TORONTO	ONTARIO PROVINCIAL POLICE FORENSIC SCIENCE	ON4005100
SIOUX LOOKOUT	ONTARIO PROVINCIAL POLICE	ON4171400	TORONTO	ONTARIO PROVINCIAL POLICELICENSE INFORMATION	ON4544400
SIOUX LOOKOUT	ONTARIO PROVINCIAL POLICE NORTHWEST PATROL	ON4170600	TORONTO	ONTARIO PROVINCIAL POLICEREGISTRATION BRANCH	ON4450100
SIOUX NARROWS	ONTARIO PROVINCIAL POLICE	ON4172300	TORONTO	OPP RECORDS & COMMUNICATIONS	ON4540000
SMITHS FALLS	SMITHS FALLS PF	ON3102000	TORONTO	RCMP 'O' DIVISION NATIONAL CRIME	ON1005300
SMITHVILLE	ONTARIO PROVINCIAL POLICE	ON4041500	TORONTO	RCMP 'O' DIVISION IMMIGRATION AND PASSPORT	ON1005700
SMOOTH ROCK FALLS	ONTARIO PROVINCIAL POLICE	ON5156000	TORONTO	RCMP 'O' DIVISION TELECOMMUNICATIONS	ON1005100
SMOOTH ROCK FALLS	ONTARIO PROVINCIAL POLICE	ON4151700	TORONTO	RCMP 'O' DIVISION CUSTOMS AND EXCISE	ON1007500
SNELGROVE	ONTARIO PROVINCIAL POLICE	ON4051600	TORONTO	RCMP 'O' DIVISION GENERALINVESTIGATION SECTION	ON1500600
SOMBRA	ONTARIO PROVINCIAL POLICE	ON4011800	TORONTO	RCMP CRIMINAL INVESTIGATION BRANCH RECO	ON1012000
SOUTH PORCUPINE	ONTARIO PROVINCIAL POLICE	ON4151000	TORONTO	RCMP EMERGENCY OPERATIONS CENTER	ON1010900
SOUTH PORCUPINE	ONTARIO PROVINCIAL POLICE NORTHEAST PATROL	ON4150600	TORONTO	RCMP INTERNATIONAL AIRPORT DETACHMENT	ON1000100
SOUTH PORCUPINE	ONTARIO PROVINCIAL POLICEDISTRICT HEADQUARTERS	ON4150000	TORONTO	RCMP O DIVISION COMMERCIAFRAUD SECTION AND CUSTOMS	ON1005200
SOUTHAMPTON	SOUTHAMPTON PF	ON3061400	TORONTO	RCMP O DIVISION DRUG SECTION	ON1005800
SPANISH	ONTARIO PROVINCIAL POLICE	ON4141400	TORONTO	RCMP O DIVISION SECURITY SERVICE	ON1005400
ST. CATHARINES	NIAGARA REGIONAL PF	ON3045000	TORONTO	RCMP POLICE COLLEGE	ON4005200
ST. CATHARINES	ONTARIO PROVINCIAL POLICE	ON4041100	TORONTO	RCMP PROTECTION OF PROPERTY SECTION	ON1011700
ST. MARYS	ST. MARYS PF	ON3065600	TORONTO	RCMP SPECIAL PROJECTS SECTION	ON1011600
ST. THOMAS	ONTARIO PROVINCIAL POLICE	ON4021200	TORONTO	TORONTO METROPOLITAN PF #21 DIVISION	ON3058800
ST. THOMAS	ST. THOMAS PF	ON3021000	TORONTO	TORONTO METROPOLITAN PF IDENTIFICATION BUREAU	ON3058600
STAYNER	ONTARIO PROVINCIAL POLICE	ON4071500	TORONTO	TORONTO METROPOLITAN PF #32 DIVISION	ON3057700
STIRLING	STIRLING POLICE FORCE	ON3096500	TORONTO	TORONTO METROPOLITAN PF #41 DIVISION	ON3057500
STRATFORD	RCMP	ON1003900	TORONTO	TORONTO METROPOLITAN PF #13 DIVISION	ON3058700
STRATFORD	STRATFORD PF	ON3065000	TORONTO	TORONTO METROPOLITAN PF #2 TRAFFIC	ON3060300
STRATHROY	ONTARIO PROVINCIAL POLICE	ON4021700	TORONTO	TORONTO METROPOLITAN PF SUMMONS BUREAU	ON3058500
STRATHROY	STRATHROY PF	ON3024200	TORONTO	TORONTO METROPOLITAN PF COMMUNICATIONS BUREAU	ON3058100
STROUD	INNISFIL TOWNSHIP PF	ON3075100	TORONTO	TORONTO METROPOLITAN PF #14 DIVISION	ON3057300
STURGEON FALLS	ONTARIO PROVINCIAL POLICE	ON4121600	TORONTO	TORONTO METROPOLITAN PF	ON3057000
STURGEON FALLS	STURGEON FALLS PF	ON3121200	TORONTO	TORONTO METROPOLITAN PF #51 DIVISION	ON3059200
SUDBURY	ONTARIO PROVINCIAL POLICE	ON4131000	TORONTO	TORONTO METROPOLITAN PF #23 DIVISION	ON3059400
SUDBURY	ONTARIO PROVINCIAL POLICEDISTRICT HEADQUARTERS	ON4130000	TORONTO	TORONTO METROPOLITAN PF #31 DIVISION	ON3058900
SUDBURY	RCMP	ON1003300	TORONTO	TORONTO METROPOLITAN PF #43 DIVISION	ON3059100
SUDBURY	SUDBURY PD	ON3134100	TORONTO	TORONTO METROPOLITAN PF #52 DIVISION	ON3057100
SUTTON	OPP SIBBALD POINT PROV. PARK	ON4051700	TORONTO	TORONTO METROPOLITAN PF #11 DIVISION	ON3060000
TAVISTOCK	TAVISTOCK PF	ON3027600	TORONTO	TORONTO METROPOLITAN PF #3 TRAFFIC	ON3060400
TECUMSEH	ONTARIO PROVINCIAL POLICE	ON5016100	TORONTO	TORONTO METROPOLITAN PF #55 DIVISION	ON3057900
TEMAGAMI	ONTARIO PROVINCIAL POLICE	ON4121500	TORONTO	TORONTO METROPOLITAN PF #54 DIVISION	ON3059600
TERRACE BAY	TERRACE BAY TOWNSHIP PF	ON3160700	TORONTO		
THESSALON	ONTARIO PROVINCIAL POLICE	ON4141500	TORONTO		
THORN BURY	THORN BURY PF	ON3063400	TORONTO		
THUNDER BAY	ONTARIO PROVINCIAL POLICE	ON4161000	TORONTO		

CANADIAN LAW ENFORCEMENT AGENCIES

ONTARIO

ADDRESS	AGENCY	ORI	ADDRESS	AGENCY	ORI
TORONTO	TORONTO METROPOLITAN PF #42 DIVISION	ON3060100	WATERDOWN	ONTARIO PROVINCIAL POLICE	ON4031300
TORONTO	TORONTO METROPOLITAN PF #53 DIVISION	ON3060200	WAWA	MICHIPICOTEN TOWNSHIP PF	ON3140400
TORONTO	TORONTO METROPOLITAN PF #12 DIVISION	ON3059300	WAWA	ONTARIO PROVINCIAL POLICE	ON4141200
TORONTO	TORONTO METROPOLITAN PF #33 DIVISION	ON3059500	WELLAND	ONTARIO PROVINCIAL POLICE	ON4041200
TORONTO	TORONTO METROPOLITAN PF #1 TRAFFIC	ON3059700	WESTPORT	ONTARIO PROVINCIAL POLICE	ON4101900
TOTONTO	RCMP COURT SECTION	ON1008900	WHEATLEY	ONTARIO PROVINCIAL POLICE	ON5016700
TRENTON	TRENTON PF	ON3093200	WHITBY	ONTARIO PROVINCIAL POLICE	ON4051300
TWEED	TWEED PF	ON3093900	WHITE RIVER	ONTARIO PROVINCIAL POLICE	ON4141600
UPSALA	ONTARIO PROVINCIAL POLICE	ON4162200	WHITNEY	ONTARIO PROVINCIAL POLICE	ON4102000
VANIER	OTTAWA PF	ON3111200	WIARTON	ONTARIO PROVINCIAL POLICE	ON4062300
VERMILLION BAY	VERMILLION BAY ONTARIO PROVINCIAL POLICE	ON4172000	WIARTON	WIARTON PF	ON3061900
VIRGINIATOWN	MCGARRY MUNICIPAL PROVINCIAL POLICE DETACHMENT	ON4126000	WINCHESTER	ONTARIO PROVINCIAL POLICE	ON4111600
VIRGINIATOWN	ONTARIO PROVINCIAL POLICE	ON4122200	WINDSOR	RCMP	ON1003600
WALKERTON	ONTARIO PROVINCIAL POLICE	ON4061600	WINDSOR	RCMP AIRPORT DETACHMENT	ON1009600
WALKERTON	WALKERTON PF	ON3061800	WINDSOR	ST. CLAIR BEACH PD	ON3011900
WALLACEBURG	ONTARIO PROVINCIAL POLICE	ON4011200	WINDSOR	WINDSOR PD	ON3011000
WALLACEBURG	WALLACEBURG PF	ON3014200	WINGHAM	ONTARIO PROVINCIAL POLICE	ON4061800
WARREN	ONTARIO PROVINCIAL POLICE	ON4131300	WINGHAM	WINGHAM PF	ON3064800
WASAGA BEACH	ONTARIO PROVINCIAL POLICE	ON4072100	WOODSTOCK	ONTARIO PROVINCIAL POLICE	ON4021100
			WOODSTOCK	WOODSTOCK PF	ON3027200

CANADIAN LAW ENFORCEMENT AGENCIES

PRINCE EDWARD ISLAND

ADDRESS	AGENCY	ORI	ADDRESS	AGENCY	ORI
ALBERTON	RCMP	PE1000100	KENSINGTON	KENSINGTON PF	PE3000800
BORDEN	BORDEN PF	PE3001000	MONTAGUE	RCMP	PE1000400
BORDEN	RCMP	PE1000200	SHERWOOD-PARKDALE	RCMP MUNICIPAL DETACHMENT	PE2000400
CAVENDISH	RCMP CAVENDISH SUMMER DETACHMENT	PE1000900	SOURIS	RCMP	PE1000500
CHARLOTTETOWN	CHARLOTTETOWN PD	PE3001100	SOURIS	RCMP MUNICIPAL DETACHMENT	PE2000100
CHARLOTTETOWN	RCMP	PE1000300	ST. ELEANORS	ST. ELEANORS PF	PE3000400
CHARLOTTETOWN	RCMP S/DIV TELECOMS	PE1000800	SUMMERSIDE	RCMP	PE1000600
CHARLOTTETOWN	RCMP STANHOPE SUMMER DETACHMENT	PE1001200	SUMMERSIDE	SUMMERSIDE PD	PE3000700

CANADIAN LAW ENFORCEMENT AGENCIES

QUEBEC

ADDRESS	AGENCY	ORI	ADDRESS	AGENCY	ORI
	NATIONAL CRIME INTELLIGENCE SECTION	PQ1004700	BUCKINGHAM	BUCKINGHAM PD	PQ3100700
	RCMP COUNTERFEIT SECTION	PQ1007300	BUCKINGHAM	BUCKINGHAM PD	PQ4013000
	RCMP IMMIGRATION AND PASSPORT SECTION	PQ1007200	CAMPBELL'S BAY	CAMPBELL'S BAY PD	PQ4013100
	RCMP NATIONAL CRIME INTELLIGENCE SECTION	PQ100750J	CANDIAC	CANDIAC PD	PQ3111800
ACTON VALE	ACTON VALE PD	PQ3080100	CAP-AUX-MEULES	CAP-AUX-MEULES PD	PQ4029700
ALMA	ALMA PD	PQ3141100	CAP-DE-LA-MADELEINE	CAP-DE-LA-MADELEINE PD	PQ4016600
ALMA	ALMA PD	PQ4025200	CAP-DE-LA-MADELEINE	CAP-DE-LA-MADELEINE PD	PQ3070100
AMOS	AMOS PD	PQ4014200	CAP-DE-LA-MADELEINE	QUEBEC POLICE FORCE MAURICE EMERGENCY	PQ4036200
AMOS	AMOS PD	PQ3130100	CAP-DE-LA-MADELEINE	REGIONAL ALCOHOL AND MORALITY SQUAD	PQ4012300
AMOS	RCMP	PQ1000300	CAPTOR	RCMP PB	PQ1003800
AMQUI	AMQUI PD	PQ3050700	CARLETON	RCMP	PQ1000500
AMQUI	AMQUI PD	PQ4030700	CAUSAPSCAL	CAUSAPSCAL PD	PQ3050800
ANGIENNE LORETTE	ANGIENNE LORETTE PD	PQ3040300	CHAMBLY	CHAMBLY PD	PQ3110300
ANJOU	MONTREAL URBAN COMMUNITY POLICE FORCE	PQ3022800	CHANDLER	CHANDLER PD	PQ4029800
ARTHABASKA	ARTHABASKA PD	PQ3071000	CHANDLER	QUEBEC POLICE FORCE CHANDLER	PQ4029400
ARTHABASKA	ARTHABASKA PD	PQ4012100	CHANDLER	REGIONAL ALCOHOL AND MORALITY SQUAD	PQ4035700
ARVIDA	ARVIDA PD	PQ3140100	CHAPAIS	CHAPAIS PD	PQ3141600
ASBESTOS	ASBESTOS PD	PQ3090600	CHARLEMAGNE	CHARLEMAGNE PD	PQ3151600
AYLMER-LUCERNE	AYLMER-LUCERNE PD	PQ3101400	CHARLESBOURG	CHARLESBOURG PD	PQ3040500
BAIE COMEAU	BAIE COMEAU PD	PQ3160600	CHARNY	CHARNY PD	PQ3060400
BAIE COMEAU	BAIE COMEAU PD	PQ4023900	CHARNY	CHARNY PD	PQ4026800
BAIE COMEAU	QUEBEC POLICE FORCE NORTH SHORE TECHNICAL	PQ4023700	CHATEAU RICHER	CHATEAU RICHER PD	PQ3040200
BAIE COMEAU	QUEBEC POLICE FORCE SECURITY SECTION	PQ4016900	CHATEAUGUAY	CHATEAUGUAY PD	PQ3120500
BAIE COMEAU	QUEBEC POLICE FORCE CRIMINAL INVESTIGATION	PQ4018000	CHIBOUGAMAU	CHIBOUGAMAU PD	PQ3141700
BAIE COMEAU	RCMP	PQ1003700	CHIBOUGAMAU	CHIBOUGAMAU PD	PQ4025300
BAIE COMEAU	REGIONAL ALCOHOL AND MORALITY SQUAD	PQ4035800	CHICOUTIMI	CHICOUTIMI PD	PQ4025400
BAIE JAMES	BAIE JAMES PD	PQ3190000	CHICOUTIMI	CHICOUTIMI PD	PQ3140300
BAIE SAINT-PAUL	BAIE SAINT-PAUL PD	PQ4026400	CHICOUTIMI	RCMP	PQ1000700
BAIE TRINITE	BAIE TRINITE PD	PQ4024000	CHICOUTIMI	REGIONAL ALCOHOL AND MORALITY SQUAD	PQ4024900
BAIE-COMEAU	QUEBEC POLICE FORCE BAIE-COMEAU EMERGENCY	PQ4023600	CLERMONT	CLERMONT PD	PQ3042700
BAIE-ST-PAUL	BAIE-ST-PAUL PD	PQ3042600	COATICOOK	COATICOOK PD	PQ4011300
BAS ST. LAURENT	BUREAU OF CRIMINAL INVESTIGATIONS-DISTRICT	PQ4034600	COATICOOK	COATICOOK PD	PQ3091500
BAS ST. LAURENT	HEADQUARTERS-DISTRICT	PQ4032000	COATICOOK	RCMP	PQ1000800
BAS ST. LAURENT	SECURITY-DISTRICT	PQ4032100	COOKSHIRE	COOKSHIRE PD	PQ4011400
BAS ST. LAURENT	TECHNICAL BUREAU-DISTRICT	PQ4033500	COT ST LUC	MONTREAL URBAN COMMUNITY POLICE FORCE	PQ3021300
BEACONSFIELD	MONTREAL URBAN COMMUNITY POLICE FORCE	PQ3023700	COWANSVILLE	COWANSVILLE PD	PQ3081000
BEAUCEVILLE-EST	BEAUCEVILLE-EST PD	PQ3061400	COWANSVILLE	COWANSVILLE PD	PQ4009700
BEAUHARNOIS	BEAUHARNOIS PD	PQ3120100	DANVILLE	DANVILLE PD	PQ3090800
BEAUPORT	BEAUPORT PD	PQ3040400	DAVELUYVILLE	DAVELUYVILLE PD	PQ3072200
BEAUPRE	BEAUPRE PD	PQ3040100	DEAUVILLE	DEAUVILLE PD	PQ3091600
BECANCOUR	BECANCOUR PD	PQ4011200	DELSON-SAINT-CONSTANT-CO	DELSON-SAINT-CONSTANT-COTSAINTE-CATHERINE PD	PQ3111900
BEDFORD	BEDFORD PD	PQ3081600	DEUX-MONTAGNES	DEUX-MONTAGNES PD	PQ3151400
BEDFORD	RCMP	PQ1000400	DISRAELI	DISRAELI PD	PQ3062300
BELOEIL-MC MASTERVILLE	BELOEIL-MC MASTERVILLE PD	PQ3112000	DOLBEAU	DOLBEAU PD	PQ3141400
BERTHIERVILLE	BERTHIERVILLE PD	PQ3110500	DOLBEAU	DOLBEAU PD	PQ4025500
BERTHIERVILLE	BERTHIERVILLE PD	PQ4015600	DOLLARD-DES-ORMEAUX	MONTREAL URBAN COMMUNITY POLICE FORCE	PQ3023600
BLACK LAKE	BLACK LAKE PD	PQ3062100	DONNACONA	DONNACONA PD	PQ3042100
BLAINVILLE	BLAINVILLE PD	PQ3150100	DORION	DORION PD	PQ3120900
BOIS-DES-FILLION	BOIS-DES-FILLION PD	PQ3153300	DORVAL	MONTREAL URBAN COMMUNITY POLICE FORCE	PQ3022300
BOISBRIAND	BOISBRIAND PD	PQ3153800	DORVAL	RCMP AIRPORT SPECIAL SQUA	PQ1004600
BOUCHERVILLE	BOUCHERVILLE PD	PQ3110100	DORVAL	RCMP INTERNATIONAL AIRPORT	PQ1000100
BROMONT	BROMONT PD	PQ3081100	DRUMMONDVILLE	DRUMMONDVILLE PD	PQ3071200
BROMPTONVILLE	BROMPTONVILLE PD	PQ3090700	DRUMMONDVILLE	DRUMMONDVILLE PD	PQ4011500
BROSSARD	BROSSARD PD	PQ3111700	DRUMMONDVILLE	RCMP	PQ1001000
BROWNSBURG	BROWNSBURG PD	PQ3153100	DRUMMONDVILLE-SUD	DRUMMONDVILLE-SUD PD	PQ3071300
			DUNHAM	DUNHAM PD	PQ3081900

CANADIAN LAW ENFORCEMENT AGENCIES

QUEBEC

ADDRESS	AGENCY	ORI	ADDRESS	AGENCY	ORI
DUPARQUET	DUPARQUET PD	PQ3130500	LA TUQUE	LA TUQUE PD	PQ3070300
EAST ANGUS	EAST ANGUS PD	PQ3090200	LABELLE	LABELLE PD	PQ4013300
ESTEREL	ESTEREL PD	PQ3150200	LAC BROME	LAC BROME PD	PQ3081700
ESTRIE	BUREAU OF CRIMINAL INVESTIGATIONS-DISTRICT	PQ4039400	LAC ETCHEMIN	LAC ETCHEMIN PD	PQ3061200
ESTRIE	HEADQUARTERS-DISTRICT	PQ4037000	LAC MEGANTIC	LAC MEGANTIC PD	PQ3091100
ESTRIE	SECURITY-DISTRICT	PQ4037100	LAC MEGANTIC	LAC MEGANTIC PD	PQ4011600
ESTRIE	TECHNICAL BUREAU-DISTRICT	PQ4038400	LACHINE	MONTREAL URBAN COMMUNITY POLICE FORCE	PQ3023500
FARNHAM	FARNHAM PD	PQ3081500	LACHUTE	LACHUTE PD	PQ3151200
FERME NEUVE	FERME NEUVE PD	PQ3101200	LACHUTE	LACHUTE PD	PQ4017400
FERMONT COMPTE DE DUPLES	FERMONT QPF	PQ4024300	LACOLLE	LACOLLE PD	PQ4010000
FORESTVILLE	FORESTVILLE PD	PQ4024100	LACOLLE	RCMP	PQ1001600
FORT CHIMO	FORT CHIMO PD	PQ4017300	LAPRAIRIE	LAPRAIRIE PD	PQ4010100
FORT GEORGES	FORT GEORGES PD	PQ4011000	LASALLE	MONTREAL URBAN COMMUNITY POLICE FORCE	PQ3023200
GAGNON	GAGNON PD	PQ3160100	LASARRE	LASARRE PD	PQ3130600
GASPE	GASPE PD	PQ4029900	LASARRE	LASARRE PD	PQ4014300
GASPE	RCMP	PQ1001100	LAURENTIDES	LAURENTIDES PD	PQ3151800
GATINEAU	GATINEAU PD	PQ3100600	LAURIER STATION	LAURIER STATION PD	PQ4026600
GATINEAU	GATINEAU PD	PQ3100500	LAUZON	LAUZON PD	PQ3060500
GRANBY	GRANBY PD	PQ3081300	LAVAL	LAVAL PD	PQ3030100
GRANBY	RCMP	PQ1000900	LEBEL-SUR QUEVILLON	LEBEL-SUR-QUEVILLON PD	PQ3130700
GRAND-MERE	GRAND-MERE PD	PQ3070200	LEMOYNE-SAINT-LAMBERT	LEMOYNE-SAINT-LAMBERT PD	PQ3111100
GRANDE RIVIERE	GRANDE RIVIERE PD	PQ3051800	LENNOXVILLE	LENNOXVILLE PD	PQ3091000
GRANDE VALLEE	GRANDE VALLEE PD	PQ4030000	LERY	LERY PD	PQ3121500
GRANDY	GRANBY PD	PQ4009800	LEVIS	LEVIS PD	PQ3060600
GREENFIELD PARK	GREENFIELD PARK PD	PQ3110400	LONGUEUIL	LONGUEUIL PD	PQ3110800
HAMPSTEAD	MONTREAL URBAN COMMUNITY POLICE FORCE	PQ3023300	LORETTEVILLE	LORETTEVILLE PD	PQ3041000
HAUTERIVE	HAUTERIVE PD	PQ3160500	LORRAINE	LORRAINE PD	PQ3150300
HAUTERIVE	RCMP	PQ1001200	LOUISEVILLE	LOUISEVILLE PD	PQ4015900
HAVRE SAINT-PIERRE PD	HAVRE SAINT-PIERRE PD	PQ4024200	LOUISEVILLE	LOUISEVILLE PD	PQ3070900
HEMMINGFORD	RCMP	PQ1001300	LOW	LOW PD	PQ4013400
HUDSON	HUDSON PD	PQ3120400	MACAMIC	MACAMIC PD	PQ3130800
HULL	HULL PD	PQ3100200	MAGOG	MAGOG PD	PQ3091400
HULL	HULL PD	PQ4013200	MALARTIC	MALARTIC PD	PQ4014400
HULL	QUEBEC POLICE FORCE OUTAOUAIS	PQ4012700	MALARTIC	MALARTIC PD	PQ3130900
HULL	REGIONAL ALCOHOL AND MORALITY SQUAD	PQ4012800	MANIWAKI	MANIWAKI PD	PQ4013500
HUNTINGDON	HUNTINGDON PD	PQ4009900	MANIWAKI	MANIWAKI PD	PQ3100300
HUNTINGDON	HUNTINGDON PD	PQ3120800	MARIEVILLE	MARIEVILLE PD	PQ3111500
IBERVILLE	IBERVILLE PD	PQ3112400	MARIEVILLE	MARIEVILLE PD	PQ4010200
ILE PERROT	ILE PERROT PD	PQ3121000	MASCOUCHE	MASCOUCHE PD	PQ3152200
ILES-DE-LA-MADELEINE	RCMP	PQ1004200	MASSON	MASSON PD	PQ3100800
JOLIETTE	JOLIETTE PD	PQ3152000	MATAGAMI	MATAGAMI PD	PQ3130400
JOLIETTE	JOLIETTE PD	PQ4015700	MATANE	MATANE PD	PQ3050600
JOLIETTE	RCMP	PQ1001500	MATANE	MATANE PD	PQ4030800
JOLIETTE	REGIONAL ALCOHOL AND MORALITY SQUAD	PQ4015500	MATAPEDIA	MATAPEDIA PD	PQ4030900
JONQUIERE	JONQUIERE PD	PQ3140500	MAURICIE	BUREAU OF CRIMINAL INVESTIGATIONS-DISTRICT	PQ4036300
KENOGAMI	KENOGAMI PD	PQ3140600	MAURICIE	HEADQUARTERS-DISTRICT	PQ4017600
L'ASSOMPTION	L'ASSOMPTION PD	PQ3151700	MAURICIE	SECURITY-DISTRICT	PQ4040800
L'ASSOMPTION	L'ASSOMPTION PD	PQ4017100	MAURICIE	TECHNICAL BUREAU-DISTRICT	PQ4011100
L'EPHAPHIE PD	L'EPHAPHIE PD	PQ3151900	MEGANTIC	RCMP	PQ1001800
L'ETAPE	L'ETAPE PD	PQ4026700	MELOCHEVILLE	MELOCHEVILLE PD	PQ3121800
LA BALEINE	LA BALEINE PD	PQ4017500	MERCIER	MERCIER PD	PQ3120700
LA MALBAIE	LA MALBAIE PD	PQ3042000	MISTASSINI	MISTASSINI PD	PQ3141500
LA MALBAIE	LA MALBAIE PD	PQ4026500	MONT JOLI	MONT JOLI PD	PQ3050900
LA POCATIERE	LA POCATIERE PD	PQ3062000	MONT LAURIER	MONT LAURIER PD	PQ4013600
LA PRAIRIE	LA PRAIRIE PD	PQ3110900	MONT LAURIER	MONT LAURIER PD	PQ3100400
LA TUQUE	LA TUQUE PD	PQ4015800	MONT LAURIER	RCMP	PQ1003600

CANADIAN LAW ENFORCEMENT AGENCIES

QUEBEC

ADDRESS	AGENCY	ORI	ADDRESS	AGENCY	ORI
MONT ROLLAND	MONT ROLLAND PD	PQ3152500	MONTREAL	MONTREAL URBAN COMMUNITY POLICE FORCE POST 15	PQ3021500
MONT ROYAL	MONTREAL URBAN COMMUNITY POLICE FORCE	PQ3020100	MONTREAL	MONTREAL URBAN COMMUNITY POLICE FORCE BUREAU FOR	PQ3029100
MONT ST-HILAIRE	MONT ST-HILAIRE PD	PQ3111400	MONTREAL	MONTREAL URBAN COMMUNITY POLICE FORCE WARRANTS	PQ3026000
MONT-JOLI	RCMP AIRPORT	PQ1006900	MONTREAL	MONTREAL URBAN COMMUNITY POLICE FORCE POST 17	PQ3021700
MONTMAGNY	MONTMAGNY PD	PQ4028000	MONTREAL	MONTREAL URBAN COMMUNITY POLICE FORCE POST 3	PQ3020300
MONTMAGNY	MONTMAGNY PD	PQ3060300	MONTREAL	MONTREAL URBAN COMMUNITY POLICE FORCE POST 18	PQ3029700
MONTREAL	COMMERCIAL FRAUD UNIT	PQ1005200	MONTREAL	MONTREAL URBAN COMMUNITY POLICE FORCE POST 18	PQ3021800
MONTREAL	CRIMES AGAINST PERSON- DISTRICT	PQ4006800	MONTREAL	MONTREAL URBAN COMMUNITY POLICE FORCE FORCEFRAUDS	PQ3029400
MONTREAL	CRIMES AGAINST PROPERTY- DISTRICT	PQ4006700	MONTREAL	QUEBEC POLICE FORCE MONTREAL EMERGENCY	PQ4008000
MONTREAL	DOCUMENTS FOR LEGAL PROCEEDINGS-DISTRICT	PQ4007000	MONTREAL	RCMP COUNTERFEITS SECTION	PQ1004900
MONTREAL	HEADQUARTERS-DISTRICT	PQ4006100	MONTREAL	RCMP CRIME INDEX SECTION	PQ1003500
MONTREAL	MIGRATORY BIRDS AND MARINE UNIT	PQ1005300	MONTREAL	RCMP CUSTOMS AND EXCISE SECTION	PQ1005100
MONTREAL	MONTREAL METROPOLITAN PD	PQ4017000	MONTREAL	RCMP GENERAL INVESTIGATION SECTION	PQ1500100
MONTREAL	MONTREAL URBAN COMMUNITY POLICE FORCE POST 20	PQ3022000	MONTREAL	RCMP IMMIGRATION AND PASS	PQ1004300
MONTREAL	MONTREAL URBAN COMMUNITY POLICE FORCE POST 19	PQ3021900	MONTREAL	RCMP NARCOTICS SECTION	PQ1004800
MONTREAL	MONTREAL URBAN COMMUNITY POLICE FORCE POST 4	PQ3020400	MONTREAL	RCMP SURVEILLANCE SECTION	PQ1005000
MONTREAL	MONTREAL URBAN COMMUNITY POLICE FORCE POST 16	PQ3021600	MONTREAL	RCMP VERIFICATION SQUAD	PQ4000500
MONTREAL	MONTREAL URBAN COMMUNITY POLICE FORCE TRAFFIC	PQ3024600	MONTREAL	REGIONAL ALCOHOL AND MORALITY SQUAD	PQ4008700
MONTREAL	MONTREAL URBAN COMMUNITY POLICE FORCE TRAFFIC	PQ3024400	MONTREAL	SPCUM-POLICE INFORMATION CENTRE	PQ3028900
MONTREAL	MONTREAL URBAN COMMUNITY POLICE FORCE POST 14	PQ3021400	MONTREAL	SURETER DU QUEBEC	PQ1500300
MONTREAL	MONTREAL URBAN COMMUNITY POLICE FORCE POST 12	PQ3021200	MONTREAL	SURVEILLANCE	PQ4040500
MONTREAL	MONTREAL URBAN COMMUNITY POLICE FORCE POST 10	PQ3021000	MONTREAL-EST	MONTREAL URBAN COMMUNITY POLICE FORCE	PQ3022700
MONTREAL	MONTREAL URBAN COMMUNITY POLICE FORCE MOBILE UNIT	PQ3024000	MONTREAL-NORD	MONTREAL URBAN COMMUNITY POLICE FORCE	PQ3022200
MONTREAL	MONTREAL URBAN COMMUNITY POLICE FORCE POST 7	PQ3020700	MONTREAL-QUEST	MONTREAL URBAN COMMUNITY POLICE FORCE	PQ3023400
MONTREAL	MONTREAL URBAN COMMUNITY POLICE FORCE HIT AND RUN	PQ3024500	MORIN-HEIGHTS	MORIN-HEIGHTS PD	PQ3152400
MONTREAL	MONTREAL URBAN COMMUNITY POLICE FORCE MORALS SQUAD	PQ3024300	MURDOCHVILLE	MURDOCHVILLE PD	PQ3050400
MONTREAL	MONTREAL URBAN COMMUNITY POLICE FORCE OPERATIONS	PQ3024800	NEW CARLISLE	NEW CARLISLE PD	PQ4030100
MONTREAL	MONTREAL URBAN COMMUNITY POLICE FORCE POST 21	PQ3022100	NEW RICHMOND	NEW RICHMOND PD	PQ4030200
MONTREAL	MONTREAL URBAN COMMUNITY POLICE FORCE POST 8	PQ3020800	NEW RICHMOND	NEW RICHMOND PD	PQ3051100
MONTREAL	MONTREAL URBAN COMMUNITY POLICE FORCE POLICE	PQ3020000	NICOLET	NICOLET PD	PQ3071400
MONTREAL	MONTREAL URBAN COMMUNITY POLICE FORCE CRIMINAL	PQ3029800	NICOLET	NICOLET PD	PQ4011700
MONTREAL	MONTREAL URBAN COMMUNITY POLICE FORCE MOUNTED	PQ3024700	NORANDA	NORANDA PD	PQ3131200
MONTREAL	MONTREAL URBAN COMMUNITY POLICE FORCE POST 9	PQ3020900	NORANDA	RCMP	PQ1001900
MONTREAL	MONTREAL URBAN COMMUNITY POLICE FORCE STOLEN	PQ3025200	NORD-QUEST	BUREAU OF CRIMINAL INVESTIGATIONS-DISTRICT	PQ4042800
MONTREAL	MONTREAL URBAN COMMUNITY POLICE FORCE POST 6	PQ3020600	NORD-QUEST	HEADQUARTERS-DISTRICT	PQ4042600
MONTREAL	MONTREAL URBAN COMMUNITY POLICE FORCE CRIME	PQ3024900	NORD-QUEST	SECURITY-DISTRICT	PQ4040900
			NORD-QUEST	TECHNICAL BUREAU-DISTRICT	PQ4014100
			NORTH HATLEY	NORTH HATLEY PD	PQ3092100
			NOTRE-DAME-DU-LAC	NOTRE-DAME-DU-LAC PD	PQ4028100
			OLD CHELSEA (HULL-QUEST)	OLD CHELSEA PD (HULL QUEST)	PQ3101700
			OTTERBURN PARK	OTTERBURN PARK PD	PQ3112100
			OUTAOUAIS	BUREAU FOR CRIMINAL INVESTIGATIONS-DISTRICT	PQ4012500
			OUTAOUAIS	HEADQUARTERS-DISTRICT	PQ4012400
			OUTAOUAIS	SECURITY-DISTRICT	PQ4040600
			OUTAOUAIS	TECHNICAL BUREAU-DISTRICT	PQ4013800
			OUTREMONT	MONTREAL URBAN COMMUNITY POLICE FORCE	PQ3020500
			PAPINEAUVILLE	PAPINEAUVILLE PD	PQ4013700
			PIEDMONT	PIEDMONT PD	PQ3152600
			PIERREFONDS	MONTREAL URBAN COMMUNITY POLICE FORCE	PQ3022500
			PIERREVILLE	PIERREVILLE PD	PQ3071900

CANADIAN LAW ENFORCEMENT AGENCIES

QUEBEC

ADDRESS	AGENCY	ORI	ADDRESS	AGENCY	ORI
PINCOURT	PINCOURT PD	PQ3121100	QUEBEC	SPECIAL INVESTIGATIONS	PQ3180400
PLESSISVILLE	PLESSISVILLE PD	PQ3071500	QUEBEC	SURVEILLANCE	PQ3180600
POINTE CLAIRE	MONTREAL URBAN COMMUNITY POLICE FORCE	PQ3022400	QUEBEC	SURVEILLANCE	PQ4040300
POINTE-AUX-TREMBLES	MONTREAL URBAN COMMUNITY POLICE FORCE	PQ3022600	QUEBEC	TELECOMMUNICATIONS-DISTRI	PQ4019300
PORT ALFRED	PORT ALFRED PD	PQ3140700	QUEBEC	YOUTH POLICE	PQ3180800
PORT CARTIER	PORT CARTIER PD	PQ3160200	RAWDON	RAWDON PD	PQ4016000
PORTNEUF	PORTNEUF PD	PQ4026900	RAWDON	RAWDON PD	PQ3152700
PRINCEVILLE	PRINCEVILLE PD	PQ3071600	REPENTIGNY	REPENTIGNY PD	PQ3151500
QUEBEC	BUREAU FOR ORGANIZED CRIMINVESTIGATION	PQ4000200	RICHELIEU	RICHELIEU PD	PQ3112600
QUEBEC	COUNSELOR-EMERGENCY MEASURES HEADQUARTERS	PQ4009200	RICHMOND	RICHMOND PD	PQ3091300
QUEBEC	CRIMES AGAINST PERSON- DISTRICT	PQ4020500	RICHMOND	RICHMOND PD	PQ4011800
QUEBEC	CRIMES AGAINST PERSON	PQ3180900	RIGAUD	RIGAUD PD	PQ3121200
QUEBEC	CRIMES AGAINST PROPERTY	PQ3181000	RIMOUSKI	QUEBEC POLICE FORCE RIMOUSKI	PQ4035400
QUEBEC	CRIMES AGAINST PROPERTY- DISTRICT	PQ4020400	RIMOUSKI	RCMP	PQ1002100
QUEBEC	DIRECTION-HEADQUARTERS	PQ4000100	RIMOUSKI	REGIONAL ALCOHOL AND MORALITY SQUAD	PQ4035600
QUEBEC	HEADQUARTERS TELECOMMUNICATIONS	PQ4004700	RIMOUSKI	RIMOUSKI PD	PQ3051000
QUEBEC	HEADQUARTERS ADMINISTRATIVEDPARTMENT	PQ4001600	RIMOUSKI	RIMOUSKI PD	PQ4031100
QUEBEC	HEADQUARTERS ADVISOR ON CRIMINAL INVESTIGATIONS	PQ4005700	RIVIERE AU TONNERRE	RIVIERE AU TONNERRE PD	PQ4024400
QUEBEC	HEADQUARTERS ADVISOR ON ALCOHOL AND MORALS	PQ4005900	RIVIERE DU LOUP	RCMP	PQ1002200
QUEBEC	HEADQUARTERS ADVISOR ON HIGHWAY SAFETY	PQ4005800	RIVIERE-BLEUE	RIVIERE-BLEUE PD	PQ4028200
QUEBEC	HEADQUARTERS INFORMATION CENTER	PQ4003400	RIVIERE-DU-LOUP	QUEBEC POLICE FORCE RIVIERE-DU-LOUP	PQ4029100
QUEBEC	HEADQUARTERS OPERATIONS DEPARTMENT	PQ4002400	RIVIERE-DU-LOUP	REGIONAL ALCOHOL AND MORALITY SQUAD	PQ4028900
QUEBEC	HEADQUARTERS PERSONNEL DEPARTMENT	PQ4000600	RIVIERE-DU-LOUP	RIVIERE-DU-LOUP PD	PQ3060100
QUEBEC	HEADQUARTERS PLANNING DEPARTMENT	PQ4005200	RIVIERE-DU-LOUP	RIVIERE-DU-LOUP PD	PQ4028300
QUEBEC	HEADQUARTERS SECURITY DEPARTMENT	PQ4000300	ROBERVAL	RCMP	PQ1002300
QUEBEC	HEADQUARTERS SECURITY UNI	PQ4040400	ROBERVAL	ROBERVAL PD	PQ4025600
QUEBEC	HEADQUARTERS SPECIAL INFORMATION	PQ4040130	ROBERVAL	ROBERVAL PD	PQ3141900
QUEBEC	HEADQUARTERS SPECIAL SERVSECTION ON INFORMATION AN	PQ4040000	ROCK FOREST	ROCK FOREST PD	PQ3091900
QUEBEC	HEADQUARTERS TECHNICAL DEPARTMENT	PQ4002500	ROCK ISLAND	RCMP	PQ1002400
QUEBEC	HEADQUARTERS-DISTRICT	PQ4018100	ROCK ISLAND	ROCK ISLAND PD	PQ3091200
QUEBEC	HIGHWAY PATROL	PQ3220000	ROSEMERE	ROSEMERE PD	PQ3150400
QUEBEC	IDENTIFICATION BRANCH	PQ3180700	ROUYN	QUEBEC POLICE FORCE NORD-QUEST EMERGENCY	PQ4015000
QUEBEC	INFORMATION CENTER	PQ3180100	ROUYN	REGIONAL ALCOHOL AND MORALITY SQUAD	PQ4014000
QUEBEC	ORGANIZED CRIME	PQ3180500	ROUYN	ROUYN PD	PQ4014500
QUEBEC	QUEBEC COMPUTER INFORMATICENTER	PQ4000700	ROUYN	ROUYN PD	PQ3131300
QUEBEC	QUEBEC METROPOLITAN PD	PQ4021800	SAGUENAY-LAC SAINT JEAN	TECHNICAL BUREAU-DISTRICT	PQ4025100
QUEBEC	QUEBEC POLICE FORCE SAGUENAY	PQ4025800	SAGUENAY-LAC ST. JEAN	BUREAU OF CRIMINAL INVESTIGATIONS-DISTRICT	PQ4045000
QUEBEC	QUEBEC POLICE FORCE QUEBEC	PQ4021900	SAGUENAY-LAC ST. JEAN	HEADQUARTERS-DISTRICT	PQ4044300
QUEBEC	QUEBEC POLICE FORCE LOCATE INDIVIDUALS	PQ4020700	SAGUENAY-LAC ST. JEAN	SECURITY-DISTRICT	PQ4040700
QUEBEC	RADIO HEADQUARTERS	PQ4001300	SAINTE-HYPPOLYTE	SAINTE-HYPPOLYTE PD	PQ3153200
QUEBEC	RADIO-DISTRICT	PQ4001500	SAINTE-LEONARD	MONTREAL URBAN COMMUNITY POLICE FORCE	PQ3022900
QUEBEC	RCMP AIRPORT	PQ1006700	SAINTE-AMBROISE	SAINTE-AMBROISE PD	PQ4025700
QUEBEC	RCMP BATTLEFIELD PARK	PQ1000200	SAINTE-ANTOINE	SAINTE-ANTOINE PD	PQ3150600
QUEBEC	RCMP COMMERCIAL FRAUD UNIT	PQ1007400	SAINTE-CALIXTE	SAINTE-CALIXTE PD	PQ3152900
QUEBEC	RCMP CUSTOMS AND EXCISE SECTION	PQ1007600	SAINTE-CAMILLE	SAINTE-CAMILLE PD	PQ4028400
QUEBEC	RCMP DRUG SECTION	PQ1002000	SAINTE-DAVID DE FALARDEAU	SAINTE-DAVID DE FALARDEAU	PQ3142200
QUEBEC	RCMP ECONOMIC CRIME SQUAD	PQ4006600	SAINTE-DONAT	SAINTE-DONAT PD	PQ4016200
QUEBEC	RCMP GENERAL INVESTIGATIONSECTION	PQ1500200	SAINTE-DONAT	SAINTE-DONAT PD	PQ3153000
QUEBEC	RCMP MIGRATORY BIRDS AND MARINE UNIT	PQ1007000	SAINTE-EUSTACHE	SAINTE-EUSTACHE PD	PQ4017800
QUEBEC	RCMP PHYSICAL PROTECTION UNIT	PQ1007100	SAINTE-FELICIE	SAINTE-FELICIE PD	PQ3141000
QUEBEC	RCMP SUB/DIVISION TELECOMMUNICATIONS	PQ1004500	SAINTE-GABRIEL	SAINTE-GABRIEL PD	PQ3112700
QUEBEC	RCMP TELECOMMUNICATIONS	PQ1004400	SAINTE-GABRIEL-DE-BRANDON	SAINTE-GABRIEL-DE-BRANDON	PQ4016300
QUEBEC	REGIONAL ALCOHOL AND MORALITY SQUAD	PQ4022300			
QUEBEC	SECURITY-DISTRICT	PQ4019800			

4-20

3-77

CANADIAN LAW ENFORCEMENT AGENCIES

QUEBEC

ADDRESS	AGENCY	ORI	ADDRESS	AGENCY	ORI
SAINT-GEORGES DE BEAUCE	SAINT-GEORGES DE BEAUCE P.	PQ4027000	SHERBROOKE	QUEBEC POLICE FORCE ESTRIE EMERGENCY	PQ4039600
SAINT-GEORGES-QUEST	SAINT-GEORGES-QUEST PD	PQ3061600	SHERBROOKE	RCMP	PQ1003100
SAINT-HYACINTHE	SAINT-HYACINTHE PD	PQ4010400	SHERBROOKE	REGIONAL ALCOHOL AND MORALITY SQUAD	PQ4039800
SAINT-HYACINTHE	SAINT-HYACINTHE PD	PQ3080400	SHERBROOKE	SHERBROOKE PD	PQ4011900
SAINT-JANVIER	SAINT-JANVIER PD	PQ3152300	SHERBROOKE	SHERBROOKE PD	PQ3090500
SAINT-JEAN	REGIONAL ALCOHOL AND MORALITY SQUAD	PQ4009600	SILLERY	SILLERY PD	PQ3041500
SAINT-JEAN	SAINT-JEAN PD	PQ4010500	SOREL	SOREL PD	PQ3080700
SAINT-JEAN-PORT-JOLI	SAINT-JEAN-PORT-JOLI PD	PQ4028500	SOREL	SOREL PD	PQ4010700
SAINT-JEROME	REGIONAL ALCOHOL AND MORALITY SQUAD	PQ4016700	ST LAURENT	MONTREAL URBAN COMMUNITY POLICE FORCE	PQ3020200
SAINT-JEROME	SAINT-JEROME PD	PQ3150700	ST PIERRE	MONTREAL URBAN COMMUNITY POLICE FORCE	PQ3023100
SAINT-JEROME	SAINT-JEROME PD	PQ4017900	ST. GEORGES DE BEAUCE	RCMP	PQ1002500
SAINT-JOSEPH	REGIONAL ALCOHOL AND MORALITY SQUAD	PQ4026100	ST. HYACINTHE	RCMP	PQ1002600
SAINT-JOSEPH DE BEAUCE	SAINT-JOSEPH DE BEAUCE PD	PQ4027100	ST. JEAN	RCMP	PQ1002700
SAINT-JOVITE	SAINT-JOVITE PD	PQ3153400	ST. JEROME	RCMP	PQ1002800
SAINT-MALACHIE	SAINT-MALACHIE PD	PQ4027200	ST-ADOLPHE D'HOWARD	ST-ADOLPHE D'HOWARD PD	PQ3154400
SAINT-MICHEL-DES-SAINTS	SAINT-MICHEL-DES-SAINTS P	PQ4016400	ST-BASILE LE GRAND	ST-BASILE LE GRAND PD	PQ3113000
SAINT-PAMPHILE	SAINT-PAMPHILE PD	PQ4028600	ST-BENOIT-LABRE	ST-BENOIT-LABRE PD	PQ3062900
SAINT-PASCAL	SAINT-PASCAL PD	PQ4028700	ST-BRUNO DE MONTARVILLE	ST-BRUNO DE MONTARVILLE PD	PQ3111200
SAINT-PROSPER	SAINT-PROSPER PD	PQ4027300	ST-CESAIRES	ST-CESAIRES PD	PQ3111600
SAINT-RAYMOND	SAINT-RAYMOND PD	PQ4027400	ST-DAVID DE L'AUBERIVIER	ST-DAVID DE L'AUBERIVIER PD	PQ3060700
SAINT-SAUVEUR	SAINT-SAUVEUR PD	PQ3153700	ST-GEORGES	ST-GEORGES PD	PQ3061500
SAINT-SAUVEUR DES MONTS	SAINT-SAUVEUR DES MONTS P	PQ3153600	ST-HUBERT	ST-HUBERT PD	PQ3111000
SAINT-TITE	SAINT-TITE PD	PQ3070600	ST-JEAN	ST-JEAN PD	PQ3112300
SAINTE-ADELE	SAINTE-ADELE PD	PQ3152800	ST-JEAN DE-BOISCHATEL	ST-JEAN-DE-BOISCHATEL PD	PQ3042900
SAINTE-AGATHE	SAINTE-AGATHE PD	PQ4017700	ST-JOSEPH-DE-BEAUCE	ST-JOSEPH-DE-BEAUCE PD	PQ3061700
SAINTE-AGATHE-DES-MONTS	SAINTE-AGATHE-DES-MONTS P	PQ3150500	ST-LEONARD D'ASTON	ST-LEONARD D'ASTON PD	PQ3072000
SAINTE-ANNE-DE BEAUPRE	SAINTE-ANNE-DE BEAUPRE PD	PQ4027600	ST-LUC	ST-LUC PD	PQ3112200
SAINTE-ANNE-DE-LA PERADE	SAINTE-ANNE-DE-LA PERADE	PQ4016100	ST-NICHOLAS	ST-NICHOLAS PD	PQ3060800
SAINTE-ANNE-DES-MONTS	SAINTE-ANNE-DES-MONTS PD	PQ4031200	ST-PAMPHILE	ST-PAMPHILE PD	PQ3061100
SAINTE-EUSTACHE	SAINTE-EUSTACHE PD	PQ3151300	ST-PAUL L'ERMITE	ST-PAUL L'ERMITE PD	PQ3154200
SAINTE-JULIE	SAINTE-JULIE SQUAD PD	PQ4010300	ST-RAYMOND	ST-RAYMOND PD	PQ3042300
SAINTE-MARGUERITE DE LAC	SAINTE-MARGUERITE DE LAC MASSON PD	PQ3153500	ST-REMI	ST-REMI PD	PQ3112500
SAINTE-MARTHE SUR LE LAC	SAINTE-MARTHE SUR LE LAC	PQ3154300	ST-ROMUALD D'ETCHEMIN	ST-ROMUALD D'ETCHEMIN	PQ3060900
SAINTE-MARTINE	SAINTE-MARTINE PD	PQ4010600	STE-ANNE-DE-BELLEVUE	MONTREAL URBAN COMMUNITY POLICE FORCE	PQ3023900
SAINTE-SOPHIE	SAINTE-SOPHIE PD	PQ3153900	STE-FOY	STE-FOY PD	PQ3041400
SAINTE-THERESE	SAINTE-THERESE PD	PQ3150800	STE-MARIE	STE-MARIE PD	PQ3061800
SAWYERVILLE	SAWYERVILLE PD	PQ3091700	SUTTON	SUTTON PD	PQ3081200
SCHIEFFERVILLE	RCMP	PQ1004100	TADOUSSAC	TADOUSSAC PD	PQ4024600
SCHIEFFERVILLE	SCHIEFFERVILLE PD	PQ3170100	TEMISCAMING	TEMISCAMING PD	PQ4014700
SENNETERRE	SENNETERRE PD	PQ4014600	TEMISCAMING	TEMISCAMING PD	PQ3030400
SENNETERRE	SENNETERRE PD	PQ3131000	TEMPLETON	TEMPLETON PD	PQ3101500
SENNEVILLE	MONTREAL URBAN COMMUNITY POLICE FORCE	PQ3023800	TERREBONNE	TERREBONNE PD	PQ3150900
SEPT ILES	RCMP AIRPORT	PQ1006800	THETFORD MINES	THETFORD MINES PD	PQ3061900
SEPT ILES	SEPT ILES PD	PQ3160300	THETFORD MINES	THETFORD MINES PD	PQ4012000
SEPT ILES	SEPT ILES PD	PQ4024500	THREE RIVERS	RCMP	PQ1003200
SEVEN ISLANDS	RCMP	PQ1003000	THURSO	THURSO PD	PQ3100900
SHAWINIGAN	SHAWINIGAN PD	PQ3070400	TOURNAINE	TOURNAINE PD	PQ3101000
SHAWINIGAN	SHAWINIGAN PD	PQ4016500	TRACY	TRACY PD	PQ3080300
SHAWINIGAN-SUD	SHAWINIGAN-SUD PD	PQ3070500	TROIS-PISTOLES	TROIS-PISTOLES PD	PQ3062400

4-21

3-77

CANADIAN LAW ENFORCEMENT AGENCIES

QUEBEC

ADDRESS	AGENCY	ORI	ADDRESS	AGENCY	ORI
VAL DOR	RCMP	PQ1003300	VICTORIAVILLE	VICTORIAVILLE PD	PQ3071800
VALCOURT	VALCOURT PD	PQ3082200	VILLE-MARIE	VILLE-MARIE PD	PQ4014800
VALLEYFIELD	RCMP	PQ1001400	VILLE-MARIE	VILLE-MARIE PD	PQ3131500
VALLEYFIELD	VALLEYFIELD PD	PQ3120300	WARWICK	WARWICK PD	PQ3071700
VALLEYFIELD	VALLEYFIELD PD	PQ4010800	WATERLOO	WATERLOO PD	PQ3081400
VANIER	VANIER PD	PQ3041600	WEEDON	WEEDON PD	PQ4012200
VARENNES	VARENNES PD	PQ3122100	WESTMOUNT	MONTREAL URBAN COMMUNITY POLICE FORCE	PQ3023000
VAUDREUIL	VAUDREUIL PD	PQ4017200	WESTMOUNT	RCMP AIRPORT MILITARY UNIT	PQ1006500
VAUDREUIL	VAUDREUIL PD	PQ3121300	WESTMOUNT	RCMP INTERNATIONAL AIRPORT	PQ1006400
VENICE IN QUEBEC	VENICE IN QUEBEC PD	PQ3082300	WESTMOUNT	RCMP PERSONAL PROTECTION UNIT	PQ1005600
VERDUN	MONTREAL URBAN COMMUNITY POLICE FORCE	PQ3021100	WINDSOR	WINDSOR PD	PQ3090900

CANADIAN LAW ENFORCEMENT AGENCIES

SASKATCHEWAN

ADDRESS	AGENCY	ORI	ADDRESS	AGENCY	ORI
	RCMP NATIONAL CRIME INTELLIGENCE	SN1013400	KYLE	RCMP	SN1005400
	RCMP NATIONAL CRIME INTELLIGENCE SECTION	SN1013300	LA LOCHE	RCMP	SN1012100
ASSINBOYA	RCMP	SN1000500	LA RONGE	RCMP	SN1005700
AVONLEA	RCMP	SN1000600	LANGENBURG	RCMP	SN1005500
BALCARRES	RCMP	SN1000700	LANIGAN	RCMP	SN1005600
BATTLEFORD	RCMP MUNICIPAL DETACHMENT	SN2003000	LEADER	RCMP	SN1005800
BENGOUGH	RCMP	SN1000800	LLOYDMINSTER	RCMP	SN1005900
BIG RIVER	RCMP	SN1001000	LLOYDMINSTER	RCMP MUNICIPAL DETACHMENT	SN2001600
BIGGAR	RCMP	SN1000900	LOON LAKE	RCMP	SN1006000
BIRCH HILLS	RCMP	SN1011900	LUMSDEN	RCMP	SN1006100
BLAINE LAKE	RCMP	SN1001100	MAIDSTONE	RCMP	SN1006200
BROADVIEW	RCMP	SN1001200	MANKOTA	RCMP	SN1006300
BUFFALO NARROWS	RCMP	SN1001300	MAPLE CREEK	RCMP	SN1006400
CABRI	RCMP	SN1001400	MARTENSVILLE	MARTENSVILLE PD	SN3004300
CANORA	RCMP	SN1001500	MEADOW LAKE	RCMP	SN1006500
CANORA	RCMP MUNICIPAL DETACHMENT	SN2002700	MELFORT	RCMP	SN1006600
CARLYLE	RCMP	SN1001600	MELVILLE	RCMP	SN1006700
CARNDUFF	RCMP	SN1001700	MIDALE	MIDALE PD	SN3003900
CARROT RIVER	RCMP	SN1001800	MILESTONE	RCMP	SN1006800
CHURCHBRIDGE	CHURCHBRIDGE PD	SN3000100	MONMARTRE	RCMP	SN1006900
CLIMAX	RCMP	SN1001900	MOOSE JAW	MOOSE JAW CITY PD	SN3001800
COLONSAY	RCMP	SN1002100	MOOSE JAW	RCMP	SN1007000
CONSUL	RCMP	SN1002200	MOOSOMIN	RCMP	SN1007100
CORMAN PARK	CORMAN PARK PD	SN3003700	MORSE	RCMP	SN1007200
CRAIK	RCMP	SN1002300	MOSSBANK	RCMP	SN1007300
CREIGHTON	RCMP	SN1012400	NAICAM	RCMP	SN1007400
CUMBERLAND HOUSE	RCMP	SN1002400	NIPAWIN	RCMP	SN1007500
CUT KNIFE	RCMP	SN1002500	NORTH BATTLEFORD	RCMP	SN1007600
DAVIDSON	DAVIDSON PD	SN3000700	NORTH BATTLEFORD	RCMP CITY DETACHMENT	SN2003500
EASTEND	RCMP	SN1012300	NORTH BATTLEFORD	RCMP DRUG SQUAD	SN1013900
ELBOW	RCMP	SN1002800	NORTH BATTLEFORD	RCMP SUB DIVISION GENERAL INVESTIGATION	SN1500100
ESTERHAZY	RCMP	SN1002900	NORTH BATTLEFORD	RCMP SUB/DIVISION TELECOMMUNICATIONS	SN1012900
ESTEVAN	ESTEVAN CITY PD	SN3000900	ONION LAKE	RCMP	SN1007800
ESTEVAN	RCMP	SN1003000	OUTLOOK	RCMP	SN1007900
ESTON	RCMP	SN1003100	PELICAN NARROWS	RCMP	SN1012200
FILLMORE	RCMP	SN1003200	PELLEY	RCMP	SN1008000
FLIN FLON	RCMP	SN2004100	PIERCELAND	RCMP	SN1008100
FOAM LAKE	RCMP	SN1003300	PONTEIX	RCMP	SN1008200
FORT QU'APPELLE	RCMP	SN1003400	PORCUPINE PLAIN	RCMP	SN1008300
GLASLYN	RCMP	SN1003500	PRINCE ALBERT	PRINCE ALBERT CITY PD	SN3002400
GOODSOIL	RCMP	SN1003600	PRINCE ALBERT	RCMP	SN1008400
GRAVELBOURG	RCMP	SN1003700	PRINCE ALBERT	RCMP SUB DIVISION TELECOMMUNICATIONS	SN1012500
GREEN LAKE	RCMP	SN1003800	PRINCE ALBERT	RCMP SUB DIVISION GENERAL INVESTIGATION SEC	SN1500200
GULL LAKE	RCMP	SN1003900	PRINCE ALBERT	RCMP SUB/DIVISION DRUG SQ	SN1013200
HAFFORD	RCMP	SN1004000	PUNNICHY	RCMP	SN1008500
HANLEY	RCMP	SN1004100	RADISSON	RCMP	SN1008600
HUDSON BAY	RCMP	SN1004200	RADVILLE	RCMP	SN1008700
HUMBOLDT	RCMP	SN1004300	REGINA	RCMP 'F' DIV. TELECOMS.	SN1013100
ILE A LA CROSSE	RCMP	SN1004400	REGINA	RCMP 'F' DIVISION HEADQUARTERS	SN1017400
IMPERIAL	RCMP	SN1004500	REGINA	RCMP AIRPORT DETACHMENT	SN1014900
INDIAN HEAD	RCMP	SN1004600	REGINA	RCMP COMMERCIAL FRAUD SECTION	SN1014700
ITUNA	RCMP	SN1004800	REGINA	RCMP CRIME DETECTION LABORATORY	SN1015500
KAMSACK	RCMP	SN1004900	REGINA	RCMP CRIME INDEX SECTION	SN1011700
KELVINGTON	RCMP	SN1005000	REGINA	RCMP CUSTOMS AND EXCISE	SN1014400
KERROBERT	RCMP	SN1005100	REGINA	RCMP DATA SWITCHER	SN1015200
KINDERSLEY	RCMP	SN1005300	REGINA	RCMP DRUG SQUAD	SN1013600
KIPLING	RCMP	SN1005200	REGINA	RCMP SUB DIVISION GENERAL INVESTIGATION SEC	SN1500300

CANADIAN LAW ENFORCEMENT AGENCIES

SASKATCHEWAN

ADDRESS	AGENCY	ORI	ADDRESS	AGENCY	ORI
REGINA	RCMP SUB/DIVISION TELECOMMUNICATIONS	SN1012600	SWIFT CURRENT	RCMP SUB DIVISION GENERAL INVESTIGATION SEC	SN1500500
REGINA	REGINA CITY PD	SN3002500	SWIFT CURRENT	RCMP SUB DIVISION TELECOMMUNICATIONS	SN1012800
ROSE VALLEY	RCMP	SN1009000	TISDALE	RCMP	SN1010200
ROSETOWN	RCMP	SN1008900	TORQUAY	RCMP	SN1010300
ROSTHERN	RCMP	SN1009100	TURTLEFORD	RCMP	SN1010400
ROULEAU	ROULEAU PD	SN3003600	UNITY	RCMP	SN1010500
SASKATOON	RCMP	SN1009300	URANIUM CITY	RCMP	SN1010600
SASKATOON	RCMP AIRPORT DETACHMENT	SN1015000	VAL MARIE	RCMP	SN1010700
SASKATOON	RCMP COMMERCIAL FRAUD SECTION	SN1013800	VONDA	RCMP	SN1010800
SASKATOON	RCMP CUSTOMS AND EXCISE	SN1014800	WADENA	RCMP	SN1010900
SASKATOON	RCMP DRUG SQUAD	SN1013700	WAKAW	RCMP	SN1011000
SASKATOON	RCMP SUB DIVISION GENERAL INVESTIGATION SEC	SN1500400	WASKESIU	WASKESIU DETACHMENT	SN1011100
SASKATOON	RCMP SUB DIVISION TELECOMMUNICATIONS	SN1012700	WATROUS	RCMP	SN1011200
SASKATOON	SASKATOON CITY PD	SN3002700	WATSON	WATSON TOWN PD	SN3003100
SHAUNAVON	RCMP	SN1009400	WEYBURN	RCMP	SN1011300
SHELLBROOK	RCMP	SN1009500	WEYBURN	WEYBURN CITY PD	SN3003200
SMEATON	RCMP	SN1009600	WILKIE	RCMP	SN1011400
SOUTHEY	RCMP	SN1011800	WILLOW BUNCH	RCMP	SN1011500
SPIRITWOOD	RCMP	SN1009700	WYNYARD	RCMP MUNICIPAL DETACHMENT	SN2003800
ST. WALBURG	RCMP	SN1009200	WYNYARD	WYNYARD PD	SN3003500
STONE RAPIDS	RCMP	SN1009800	YELLOW GRASS	YELLOW GRASS TOWN PD	SN3004000
STOUGHTON	STOUGHTON PD	SN3003400	YORKTON	RCMP	SN1011600
STRASBOURG	RCMP	SN1009900	YORKTON	RCMP CUSTOMS AND EXCISE	SN1014500
STURGIS	RCMP	SN1010000	YORKTON	RCMP MUNICIPAL DETACHMENT	SN2000100
SWIFT CURRENT	RCMP	SN1010100	YORKTON	RCMP SUB DIVISION TELECOMMUNICATIONS	SN1013000
SWIFT CURRENT	RCMP CITY DETACHMENT	SN2003600	YORKTO	YORKTO	
SWIFT CURRENT	RCMP DRUG SQUAD	SN1014100	YORKTON	RCMP SUB DIVISION GENERAL INVESTIGATION SEC	SN1500600

CANADIAN LAW ENFORCEMENT AGENCIES

YUKON TERRITORY

ADDRESS	AGENCY	ORI	ADDRESS	AGENCY	ORI
CARMACKS	RCMP	YT1000700	VIA DAWSON	RCMP OLD CROW	YT1000200
DAWSON	RCMP	YT1000400	VIA WHITE HORSE	RCMP HAINES JUNCTION	YT1000100
FARO	RCMP	YT1001300	WATSON LAKE	RCMP	YT1001000
MAYO	RCMP	YT1000800	WHITEHORSE	RCMP	YT1001100
ROSS RIVER	RCMP	YT1001200	WHITEHORSE	RCMP 'M' DIVISION GENERAL INVESTIGATION SEC	YT1500100
TESLIN	RCMP	YT1000900	WHITEHORSE	RCMP 'M' DIVISION TELECOMMUNICATIONS	YT1001500

END